

**Liberty Utilities (Missouri Water) LLC
d/b/a Liberty Utilities**

**FOR - Noel, Cedar Hills Estates, Crestview Acres
High Ridge Manor, Hillshine Community,
Lakewood Hills, Town of Scotsdale, Warren
Woods Subdivision, Timber Creek, Holiday Hills,
Lake St. Clair**

RULES GOVERNING RENDERING OF
WATER SERVICE

LIBERTY UTILITIES (MISSOURI WATER) LLC
D.B.A. LIBERTY UTILITIES

SCHEDULE OF RATES, RULES AND REGULATIONS
AND CONDITIONS OF SERVICE
GOVERNING THE PROVISION AND TAKING OF WATER SERVICE

DATE OF ISSUE: August 27, 2019
Month Day Year

DATE EFFECTIVE: October 1, 2019
Month Day Year

ISSUED BY: Sheri Richard Director, Rates & Regulatory Affairs Joplin, MO
Name of Officer Title Address

Name of Utility: Liberty Utilities (Missouri Water), LLC d/b/a Liberty Utilities
Service Area: Missouri Service Area

Rules and Regulations Governing Rendering of Water Service	
INDEX	
Sheet No.	
1.....	Index
2.....	Maps
3.....	Legal Description of Service Areas
4.....	Schedule of Rates
4.1.....	Noel Residential Rate Schedule
4.2.....	Noel Commercial Rate Schedule
4.3.....	Noel Industrial Rate Schedule
4.4.....	Cedar Hills Estates, Crestview Acres, High Ridge Manor, Hillshine Community, Lakewood Hills, Town of Scotsdale, Warren Woods Subdivision Rate Schedule
4.5.....	Timber Creek, Holiday Hills Rate Schedule
4.6.....	Lake St. Clair
5.....	Schedule of Service Charges
Rule No	
6.....	1 Definitions
7.....	2 General Rules & Regulations
8.....	3 Company Employees and Customer Relations
9.....	4 Applications for Service
10.....	5 Inside Piping and Water Service Lines
11.....	6 Improper or Excessive Use
12.....	7 Discontinuance of Service by Company
13.....	8 Termination of Water Service at Customer's Request
14.....	9 Interruptions in Service
15.....	10 Bills for Service
16.....	11 Meters and Meter Installations
17.....	12 Meter Tests and Test Fees
18.....	13 Bill Adjustments Based on Meter Tests
19.....	14 Extension of Water Mains

DATE OF ISSUE <u>August 27, 2019</u>	DATE EFFECTIVE <u>October 1, 2019</u>
Month Day Year	Month Day Year
ISSUED BY <u>Sheri Richard</u>	<u>602 S. Joplin Ave Joplin, MO</u>
name of officer title	address

Name of Utility: Liberty Utilities (Missouri Water), LLC d/b/a Liberty Utilities
Service Area: Lake St. Clair Franklin County, Missouri

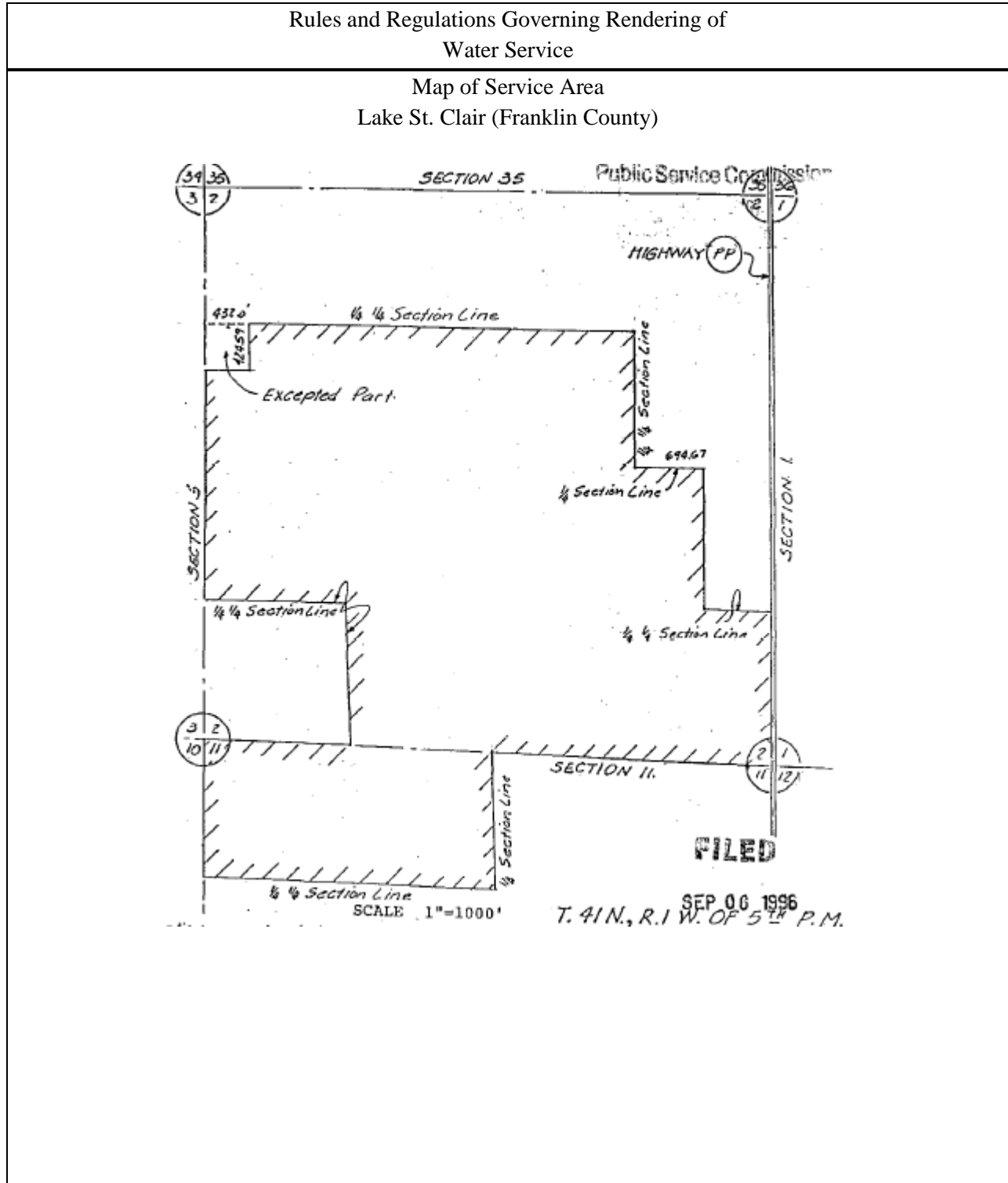

DATE OF ISSUE August 27, 2019
 Month Day Year
 ISSUED BY Sheri Richard Director Rates and Regulatory Affairs
 name of officer title

DATE EFFECTIVE October 1, 2019
 Month Day Year
 602 S. Joplin Ave Joplin, MO
 address

Name of Utility: Liberty Utilities (Missouri Water), LLC d/b/a Liberty Utilities
Service Area: Lake St. Clair Franklin County, Missouri

Rules and Regulations Governing Rendering of
Water Service

Legal Description of Service Area

Beginning at the Southwest corner of the Southeast Quarter of Section 2, Township 41 North, Range 1 West of the Fifth (5th) Principal Meridian, Franklin County, Missouri; thence East along the South line of Section 2 to the West right-of-way of Missouri State Route PP; thence North along said right-of-way to the South line of the Northeast Quarter of the Southeast Quarter of Section 2; thence West along said South line 658.73 ft.; thence North 1330.85 ft.; thence North 89 degrees 24 minutes West 694.67 ft. to the Northwest corner of the Northeast Quarter of the Southeast Quarter of Section 2; thence North along the East line of the West half of the Northeast Quarter of Section 2 to the Northeast corner of the Southwest Quarter of the said Northeast Quarter; thence along the North line of the South half of the said Northeast Quarter to the Northeast corner of Southeast Quarter of the Northwest Quarter of Section 2; thence along the North line of the South half of the said Northwest Quarter to a point that is 432.00 ft. East of the Northwest corner of the Southwest Quarter of the Northwest Quarter of Section 2; thence South 0 degrees 12 minutes West 424.59 ft.; thence North 89 degrees 31 minutes West 409.10 ft. to a point on the East right-of-way of Peacock Road, said point being 25.0 ft. East of the West line of said Northwest Quarter; thence in a Southerly direction along said right-of-way to the South line of the North half of the Southwest Quarter of Section 2; thence Easterly along said South line to the Northwest corner of the Southeast Quarter of the Southwest Quarter of said Section 2; thence Southerly along the West line of the East half of the Southwest Quarter to the Southwest corner of the Southeast Quarter of the Southwest Quarter; thence Westerly along the South line of Section 2 to the East right-of-way of County Road, said right-of-way being 25.0 ft. East of the West line of Section 11; thence Southerly along the said right-of-way to the South line of the North half of the Northwest Quarter of said Section 11; thence Easterly along said South line to the Southeast corner of the North half of the Northwest Quarter of said Section 11; thence Northerly along the East line of the said North half of the Northwest Quarter to the point of beginning, containing 460 acres, more or less.

DATE OF ISSUE August 27, 2019
Month Day Year
ISSUED BY Sheri Richard Director Rates and Regulatory Affairs
name of officer title

DATE EFFECTIVE October 1, 2019
Month Day Year
602 S. Joplin Ave Joplin, MO
address

Name of Utility: Liberty Utilities (Missouri Water), LLC d/b/a Liberty Utilities
Service Area: Lake St. Clair Franklin County, Missouri

Rules and Regulations Governing Rendering of
Water Service

AVAILABILITY

This rate is available in the service area to single family residences or campers for domestic water usage only.

MONTHLY CUSTOMER CHARGE

Customer Charge \$ 5.70

COMMODITY CHARGE:

per 1,000 gallons \$ 2.61

DATE OF ISSUE August 27, 2019
Month Day Year
ISSUED BY Sheri Richard Director Rates and Regulatory Affairs
name of officer title

DATE EFFECTIVE October 1, 2019
Month Day Year
602 S. Joplin Ave Joplin, MO
address