

Name of Utility: Confluence Rivers Utility Operating Company, Inc.

Service Area: Missouri Service Areas

Rules and Regulations Governing Rendering of Water Service

INDEX

Sheet No.

- 1-2.....Index
- 3.....Map of the Auburn Lakes Service Area
- 4.....Map of the Bon-Gor Lake Estates Subdivision Service Area (formerly Smithview H2O)
- 5.....Map of the Calvey Brook Service Area
- 6.....Map of the Chalet City West Subdivision/Alpine Village Community Service Area (formerly The Willows Utility Company)
- 7.....Map of the City of Eugene Service Area
- 8.....Map of the Evergreen Lake Subdivision Service Area
- 9.....Map of the Majestic Lakes Service Area
- 10.....Map of the Roy-L Service Area
- 11.....Map of the Whispering Pines Subdivision Service Area (formerly Gladlo)
- * 11A.....Map of Prairie Heights Service Area
- 12.....Legal Description of the Auburn Lakes Service Area
- 13.....Legal Description of the Bon-Gor Estates Service Area (formerly Smithview H2O)
- 14.....Legal Description of the Calvey Brook Service Area
- 15.....Legal Description of the Chalet City West Subdivision/Alpine Village Community Service Area (formerly The Willows Utility Company)
- 16.....Legal Description of the City of Eugene Service Area
- 17-18.....Legal Description of the Evergreen Lake Subdivision Service Area
- 19.....Legal Description of the Majestic Lakes Service Area
- 20.....Legal Description of the Roy-L Service Area
- 21.....Legal Description of the Whispering Pines Subdivision Service Area (formerly Gladlo)

* Indicates new rate or text

+ Indicates change

Issue Date: March 12, 2021
Month /Day/Year

Effective Date: April 11, 2021
Month /Day/Year

ISSUED BY Josiah Cox, President, 500 Northwest Plaza Drive, Suite 500, Suite 500, St. Ann, MO 63074
Name and Title of Issuing Officer Mailing Address

Name of Utility: Confluence Rivers Utility Operating Company, Inc.

Service Area: Missouri Service Areas

Rules and Regulations Governing Rendering of Water Service																															
Sheet No.																															
* 21A.....Legal Description of Prairie Heights Service Area																															
+ 22-23.....Schedule of Rates (systems other than Prairie Heights)																															
* 23A.....Schedule of Rates (Prairie Heights)																															
24-25Schedule of Service Charges																															
	<table style="width: 100%; border-collapse: collapse;"> <thead> <tr> <th style="text-align: left; padding: 5px;">Rule No.</th> <th style="text-align: left; padding: 5px;">Rule Title</th> </tr> </thead> <tbody> <tr> <td style="padding: 5px;">26-281.</td> <td style="padding: 5px;">Definitions</td> </tr> <tr> <td style="padding: 5px;">292.</td> <td style="padding: 5px;">General Rules and Regulations</td> </tr> <tr> <td style="padding: 5px;">303.</td> <td style="padding: 5px;">Company Employees and Customer Relations</td> </tr> <tr> <td style="padding: 5px;">314.</td> <td style="padding: 5px;">Applications for Service</td> </tr> <tr> <td style="padding: 5px;">32-355.</td> <td style="padding: 5px;">Inside Piping and Water Service Lines</td> </tr> <tr> <td style="padding: 5px;">366.</td> <td style="padding: 5px;">Improper or Excessive Use</td> </tr> <tr> <td style="padding: 5px;">37-417.</td> <td style="padding: 5px;">Discontinuance of Service by Company</td> </tr> <tr> <td style="padding: 5px;">428.</td> <td style="padding: 5px;">Termination of Water Service at Customer's Request</td> </tr> <tr> <td style="padding: 5px;">439.</td> <td style="padding: 5px;">Interruptions in Service</td> </tr> <tr> <td style="padding: 5px;">44-4710.</td> <td style="padding: 5px;">Bills for Service</td> </tr> <tr> <td style="padding: 5px;">48-5011.</td> <td style="padding: 5px;">Meters and Meter Installations</td> </tr> <tr> <td style="padding: 5px;">5112.</td> <td style="padding: 5px;">Meter Tests and Test Fees</td> </tr> <tr> <td style="padding: 5px;">5213.</td> <td style="padding: 5px;">Bill Adjustments Based on Meter Tests</td> </tr> <tr> <td style="padding: 5px;">53-5514.</td> <td style="padding: 5px;">Extension of Water Mains</td> </tr> </tbody> </table>	Rule No.	Rule Title	26-281.	Definitions	292.	General Rules and Regulations	303.	Company Employees and Customer Relations	314.	Applications for Service	32-355.	Inside Piping and Water Service Lines	366.	Improper or Excessive Use	37-417.	Discontinuance of Service by Company	428.	Termination of Water Service at Customer's Request	439.	Interruptions in Service	44-4710.	Bills for Service	48-5011.	Meters and Meter Installations	5112.	Meter Tests and Test Fees	5213.	Bill Adjustments Based on Meter Tests	53-5514.	Extension of Water Mains
Rule No.	Rule Title																														
26-281.	Definitions																														
292.	General Rules and Regulations																														
303.	Company Employees and Customer Relations																														
314.	Applications for Service																														
32-355.	Inside Piping and Water Service Lines																														
366.	Improper or Excessive Use																														
37-417.	Discontinuance of Service by Company																														
428.	Termination of Water Service at Customer's Request																														
439.	Interruptions in Service																														
44-4710.	Bills for Service																														
48-5011.	Meters and Meter Installations																														
5112.	Meter Tests and Test Fees																														
5213.	Bill Adjustments Based on Meter Tests																														
53-5514.	Extension of Water Mains																														
* Indicates new rate or text																															
+ Indicates change																															

Issue Date: March 12, 2021
Month /Day/Year

Effective Date: April 11, 2021
Month /Day/Year

ISSUED BY Josiah Cox, President, 500 Northwest Plaza Drive, Suite 500, Suite 500, St. Ann, MO 63074
Name and Title of Issuing Officer Mailing Address

Name of Utility: Confluence Rivers Utility Operating Company, Inc.
Service Area: Missouri Service Areas

Rules and Regulations Governing Rendering of
Water Service

Map of the Prairie Heights Service Area

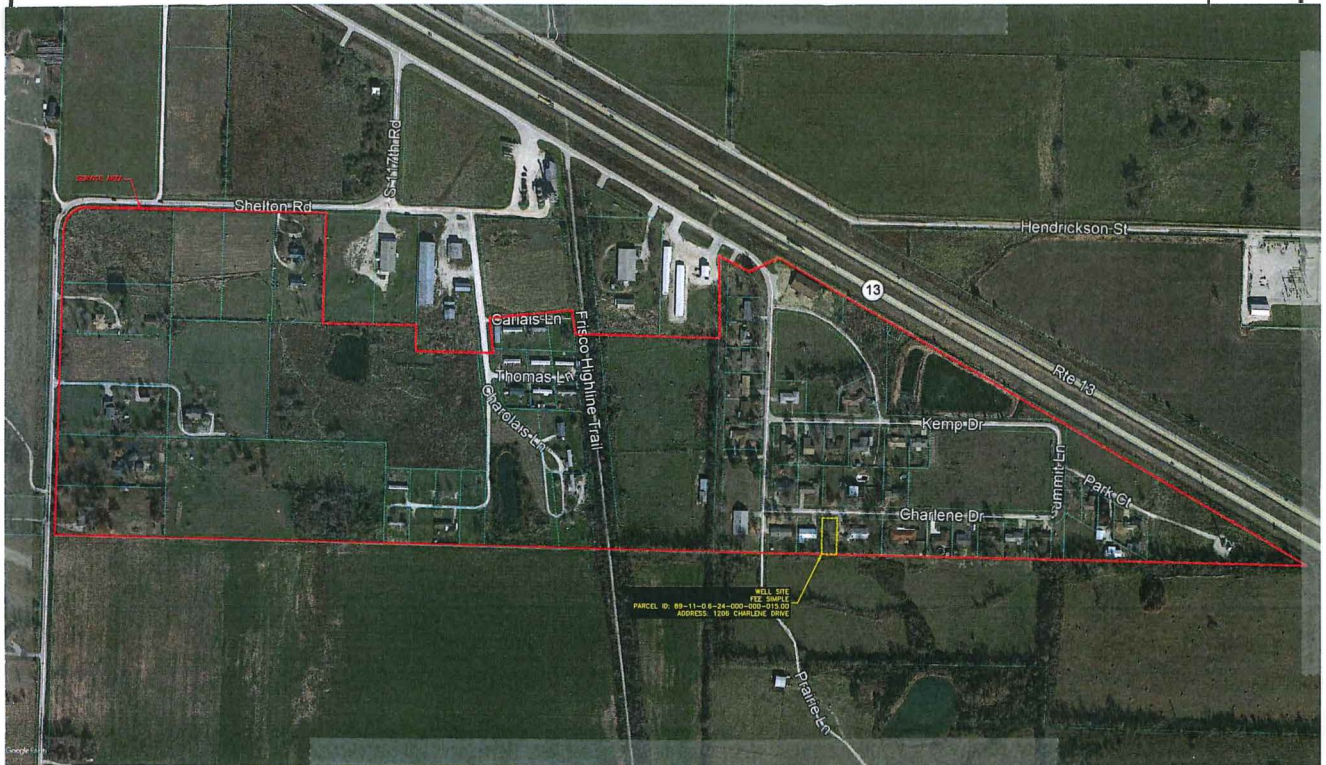

- * Indicates new rate or text
- + Indicates change

Issue Date: March 12, 2021
Month /Day/Year

Effective Date: April 11, 2021
Month /Day/Year

ISSUED BY Josiah Cox, President, 500 Northwest Plaza Drive, Suite 500, St. Ann, MO 63074
Name and Title of Issuing Officer Mailing Address

Name of Utility: Confluence Rivers Utility Operating Company, Inc.
 Service Area: Missouri Service Areas

Rules and Regulations Governing Rendering of
 Water Service

Legal Description of Prairie Heights Service Area

The area served is part of Polk County, Missouri and being more particularly described as follows:

Beginning at the intersection of the east right-of-way line of South 115th Road with the south line of the North Half of the Northeast Quarter of Section 23, Township 33 North, Range 23 West; thence along said east right-of-way line of South 115th Road, N0°00'00"E 1299.23 feet to the intersection of said east right-of-way line of South 115th Road with the south right-of-way line of East 460th Road; thence along said south right-of-way line of East 460th Road, N89°57'00"E 835.60 feet; thence leaving said south right-of-way line of East 460th Road, S0°00'00"E 435.60 feet; thence N89°57'00"E 579.23 feet; thence S0°03'00"E 60.90 feet; thence N89°57'00"E 299.21 feet; thence N6°29'24"W 124.57 feet; thence N86°43'52"E 332.86 feet; thence S6°20'14"E 119.86 feet; thence S89°42'00"E 588.77 feet; thence N0°18'00"E 448.96 feet to the southwest right-of-way line of Missouri Route 13; thence along said southwest right-of-way line of Missouri Route 13, S61°38'00"E 1486.30 feet; thence S1°02'11"W 10.13 feet; thence S62°10'24"E 1194.29 feet; thence leaving said southwest right-of-way line of Missouri Route 13, N90°00'00"W 2370.50 feet; thence N89°58'19"W 2194.40 feet; thence S89°52'00"W 435.60 feet to the point of beginning, containing 94.65 acres, more or less.

- * Indicates new rate or text
- + Indicates change

Issue Date: March 12, 2021
 Month /Day/Year

Effective Date: April 11, 2021
 Month /Day/Year

ISSUED BY Josiah Cox, President, 500 Northwest Plaza Drive, Suite 500, Suite 500, St. Ann, MO 63074
 Name and Title of Issuing Officer Mailing Address

Name of Utility: Confluence Rivers Utility Operating Company, Inc.

Service Area: Missouri Service Areas

Rules and Regulations Governing Rendering of
Water Service

Schedule of Rates

+ (for systems other than Prairie Heights)

AVAILABILITY – This rate is available to all residential (“domestic”), commercial, industrial, and other public authority metered customers.

MINIMUM CUSTOMER CHARGE – The minimum charge for water service available through the facilities of the Company for the billing period and for the meter size furnished the customer charge is:

<u>Meter Size</u>	<u>Monthly Billing</u>
5/8”	\$42.20
3/4”	\$46.42
1”	\$59.08
2”	\$122.39
4”	\$590.84

COMMODITY CHARGE – In addition to the Minimum Customer Charge, the Commodity Charge for all water used registered by the meter is or \$7.01 per 1,000 gallons.

FLAT RATE - Customers who do not have water meters will be billed a monthly charge of \$69.63 for full-time customers and \$50.64 for part-time customers. When bills are rendered for a period of less than one-half (1/2) of a complete billing period due to connection or termination of service, the billing shall be for one-half (1/2) the monthly charge; if a bill is rendered for a period equal to or greater than one-half (1/2) of a complete billing period due to connection or termination of service, the billing shall be for the full monthly charge.

* Indicates new rate or text

+ Indicates change

Issue Date: March 12, 2021
Month /Day/Year

Effective Date: April 11, 2021
Month /Day/Year

ISSUED BY Josiah Cox, President, 500 Northwest Plaza Drive, Suite 500, Suite 500, St. Ann, MO 63074
Name and Title of Issuing Officer Mailing Address

Name of Utility: Confluence Rivers Utility Operating Company, Inc.

Service Area: Missouri Service Areas

Rules and Regulations Governing Rendering of Water Service

Schedule of Rates Continued
(for systems other than Prairie Heights)

+

SMITHVIEW H2O CUSTOMERS: Customers with a non-functioning meter will be charged a Flat Rate of \$71.25 until such time the meter is replaced. When a non-functioning meter is replaced with a functioning meter, the Minimum Customer Charge per meter size and the Commodity Charge will be applied to the next billing period.

PAYMENT TERMS - All bills for service under this schedule will be rendered in arrears on a monthly basis. The due date on the tariff shall be ten (10) days after the "date of rendition" of the bill to the customer. The customer's bill will be due and payable after this due date. The delinquent date printed on the bill will not be less than twenty-one (21) days after the date of the postmark of the bill. Any accounts remaining unpaid at the expiration of twenty-one (21) days shall be considered delinquent and the Company may take such action as specified in its filed rules and regulations.

TAXES - These rates do not include any municipal, state or federal taxes computed on either billing or consumption such taxes applicable shall be added as separate items in rendering each bill.

* Indicates new rate or text

+ Indicates change

Issue Date: March 12, 2021
Month /Day/Year

Effective Date: April 11, 2021
Month /Day/Year

ISSUED BY Josiah Cox, President, 500 Northwest Plaza Drive, Suite 500, Suite 500, St. Ann, MO 63074
Name and Title of Issuing Officer Mailing Address

Name of Utility: Confluence Rivers Utility Operating Company, Inc.
Service Area: Missouri Service Areas

Rules and Regulations Governing Rendering of Water Service	
<u>Schedule of Rates</u> (Prairie Heights)	
Monthly Residential Water Rate	20.00 flat rate
<p><u>PAYMENT TERMS</u> - All bills for service under this schedule will be rendered in arrears on a monthly basis. The due date on the tariff shall be ten ((10) days after the date of rendition of the bill to the customer. The customer s bill will be due and payable after this due date. The delinquent date printed on the bill will not be less than twenty one (21)) days after the date of the postmark of the bill. Any accounts remaining unpaid at the expiration of twenty one (21))days shall be considered delinquent and the Company may take such action as specified in its filed rules and regulations.</p> <p><u>TAXES</u> - These rates do not include any municipal, state or federal taxes computed on either billing or consumption such taxes applicable shall be added as separate items in rendering each bill.</p>	
<p>* Indicates new rate or text + Indicates change</p>	

Issue Date: March 12, 2021
Month /Day/Year

Effective Date: April 11, 2021
Month /Day/Year

ISSUED BY Josiah Cox, President, 500 Northwest Plaza Drive, Suite 500, Suite 500, St. Ann, MO 63074
Name and Title of Issuing Officer Mailing Address