

Chariton Valley Telephone Corporation
Name of Issuing Corporation or MunicipalityFor All Missouri Exchanges
Community, Town or City

Section No. I

TARIFFS

OFFICE COPY

Do Not Take From Office

RECEIVED

NOV 7 1955

MISSOURI
Public Service Comm.

SECTION NO. I Local Exchange Service Tariffs
 SECTION NO. II General Exchange Service Tariffs
 SECTION NO. III General Rules and Regulations
 SECTION NO. IV Message Toll Telephone Service Tariffs

FILED

DEC 7 1955

PUBLIC SERVICE COMMISSION

APPLYING TO ALL TELEPHONE EXCHANGES

OPERATED BY

THIS COMPANY IN MISSOURI

DATE OF ISSUE November 1, 1955
month day yearDATE EFFECTIVE December 7, 1955
month day yearISSUED BY *Carl L. Bennett*
name of officerManager Bucklin, Missouri
title address

Chariton Valley Telephone Corporation

For All Missouri Exchanges

Name of Issuing Corporation or Municipality

Community, Town or City

Section No. _____

I

LOCAL EXCHANGE SERVICE TARIFFS

RECEIVED

NOV 7 1955

MISSOURI

Public Service Comm.

TITLE PAGE

FILED

DEC 7 1955

Schedule of Local Rates

and Exchange Maps

Applying To All Exchanges of

This Company in Missouri

PUBLIC SERVICE COMMISSION

DATE OF ISSUE November 1, 1955

month day year

DATE EFFECTIVE December 7, 1955

month day year

ISSUED BY

Carl A. Buecklin
name of officer

Manager

title

Bucklin, Missouri

address



ROBIDOUX PRINTING CO.

CANCELLED - Missouri Public Service Commission - 01/01/2024 - TA-2024-0148 - JI-2024-0063

Chariton Valley Telephone Corp.

P.S.C. Mo. No.1 Consolidated
3rd Revised Sheet No. B
Cancels 2nd Revised Sheet No. B
For All Missouri Exchanges
Section I

LOCAL EXCHANGE SERVICE TARIFFS

TABLE OF CONTENTS

	<u>Sheet No.</u>
Title Page	A
Table of Contents	B
Subject Index.....	C
Waivers of Statutes and Commission Rules.....	C.1 (N)
Local Exchange Service Tariffs.....	D-E
Local Exchange Boundary Maps.....	3
Local Urban Base Rate Area Maps.....	4

CANCELLED - Missouri Public Service Commission - 01/01/2024 - TA-2024-0148 - JI-2024-0063

Issued: January 23, 2009

James Simon
General Manager
P.O. Box 67
Macon, Missouri 63552

Effective: February 23, 2009

FILED
Missouri Public
Service Commission
YI-2009-0537

Chariton Valley Telephone Corporation
Name of Issuing CorporationFor All Missouri Exchanges
Community, Town or CitySection No. 1

LOCAL EXCHANGE SERVICE TARIFFS

RECEIVED

NOV 13 1963

MISSOURI
Public Service Comm.

TABLE OF CONTENTS

Sheet No.

Title Page	A
Table of Contents	B
Subject Index	C
Local Exchange Service Tariffs	D-E
Local Exchange Boundary Maps	3 ÷
Local Urban Base Rate Area Maps	4 ÷

CANCELLED

APR 7 2007

Public Service Commission
MISSOURI

FILED

DEC 15 1963

PUBLIC SERVICE COMMISSION

* Indicates new rate or text
+ Indicates change

DATE OF ISSUE November 12, 1963
month day yearDATE EFFECTIVE December 15, 1963
month day year

ISSUED BY

T. L. Selmon General Manager
name of officerBucklin, Missouri
address

T. L. Selmon

title

address

CANCELLED
February 23, 2009
Missouri Public
Service Commission
YI-2009-0537

Chariton Valley Telephone Corporation

P.S.C. MO. NO. 1 Consolidated

~~4th Revised Sheet No. C~~

5th Revised Sheet No. C ~~Cancelling 3rd Revised Sheet No. D~~

Cancelling 4th Revised Sheet No. C

Section I

LOCAL EXCHANGE SERVICE TARIFFS

TABLE OF CONTENTS

	<u>Sheet No.</u>
Title Page	A
Table of Contents	B
Subject Index	C
Local Exchange Service Tariffs	D-E (C)
Local Exchange Boundary Maps	3
Local Urban Base Rate Area Maps	4

Issued: May 12, 2016
Issued By:

Kirby Underberg, General Manager
P.O. Box 67
Macon, Missouri 63552

Effective: June 11, 2016

FILED
Missouri Public
Service Commission
JI-2016-0317

CANCELLED - Missouri Public Service Commission - 01/01/2024 - TA-2024-0148 - JI-2024-0063

Chariton Valley Telephone Corp.

**P.S.C. Mo. No.1 Consolidated
4th Revised Sheet No. C
Cancels 3rd Revised Sheet No. C
For All Missouri Exchanges
Section I**

LOCAL EXCHANGE SERVICE TARIFFS

Subject Index

	<u>Sheet No.</u>	
Local Service Rates	D	
Tax Statement	E	
Customer Provided Equipment	F	
Exchange Calling Scope	G	(T)
Exchange Area Maps, each exchange	3	
Base Rate Area Maps, each exchange	4	

Issued: May 22, 2012

James Simon
General Manager
Macon, MO 63552

Effective: July 1, 2012

CANCELLED
June 11, 2016
Missouri Public
Service Commission
JI-2016-0317

FILED
Missouri Public
Service Commission
JI-2012-0759

FORM NO. 13 P.S.C.MO. No. 1 Consolidated 3rd ~~Original~~ SHEET No. C
 Cancelling P.S.C.MO. No. 1 Consolidated 2nd ~~Original~~ SHEET No. C
 Chariton Valley Telephone Corp. For All Missouri Exchanges
 Name of Issuing Corporation Community, Town or City
 Section I

LOCAL EXCHANGE SERVICE TARIFFS		DEC 1 1987
Subject Index		Missouri
	Sheet No.	Service Commission
Local Service Rates	D	
Tax Statement	E	
Customer Provided Equipment	F	
Movement of Exchanges Between Rate Group	G	
Exchange Area Maps, each exchange	3	
Base Rate Area Maps, each exchange	4	

PAID

JAN 01 1988

Public Service Commission

*Indicates new rate or text
 +Indicates change

DATE OF ISSUE DEC 18 1987 DATE EFFECTIVE January 1, 1988
 month day year month day year
 ISSUED BY Robert E. Wright General Manager Bucklin, Mo. 64631
 name of officer title address

Chariton Valley Telephone Corporation
Name of Issuing CorporationFor All Missouri Exchanges
Community, Town or CitySection No. 1LOCAL EXCHANGE SERVICE TARIFFS

SUBJECT INDEX

Sheet No.

Local Urban Rates D .

Local Rural Rates E .

Local Urban Base Rate Area
Map 4 ÷Local Rural Exchange
Boundary Map 3 ÷

NOV 13 1963

MISSOURI
Public Service Comm.

CANCELLED

JAN 01 1968

BY 3rd B.S.C.
PUBLIC SERVICE COMMISSION
OF MISSOURI

FILED

DEC 15 1963

PUBLIC SERVICE COMMISSION

* Indicates new rate or text
+ Indicates changeDATE OF ISSUE November 12, 1963
month day yearDATE EFFECTIVE December 15, 1963
month day yearISSUED BY T. L. Selmon

T. L. Selmon

name of officer

General Manager

title

Bucklin, Missouri

address

LOCAL EXCHANGE SERVICE TARIFFS

WAIVER OF STATUTES

Pursuant to Law, the applicability of the following Missouri statutes have been waived for the Company:

Statutes

392.280 RSMo.	Depreciation Rates
392.290 RSMo.	Issuance of Securities
392.300 RSMo.	Transfer of property, ownership of stock
392.310 RSMo.	Stock and debt issuance
392.320 RSMo.	Stock dividend payment
392.330 RSMo.	Accounting Requirements, proceeds of sales
392.340 RSMo.	Reorganization

CANCELLED - Missouri Public Service Commission - 01/01/2024 - TA-2024-0148 - JI-2024-0063

(N)
FILED - Missouri Public Service Commission - 08/26/2023 - JI-2024-0011
(N)

Chariton Valley Telephone Corporation

P.S.C. MO. NO. 1 Consolidated
1st Revised Sheet No. C.1
Cancelling Original Sheet No. C.1

Section I

LOCAL EXCHANGE SERVICE TARIFFS

Held for Future Use

(C)

Issued: May 12, 2016
Issued By:

Kirby Underberg, General Manager
P.O. Box 67
Macon, Missouri 63552

Effective: June 11, 2016

FILED
Missouri Public
Service Commission
JI-2016-0317

CANCELLED - Missouri Public Service Commission - 08/26/2023 - JI-2024-0011

LOCAL EXCHANGE SERVICE TARIFFS

WAIVER OF STATUTES and COMMISSION RULES

Pursuant to Law, the applicability of the following Missouri statutes and Public Service Commission rules have been waived for the Company:

Statutes

392.280 RSMo	Depreciation Rates
392.290 RSMo	Issuance of Securities
392.300 RSMo	Transfer of property, ownership of stock
392.310 RSMo	Stock and debt issuance
392.320 RSMo	Stock dividend payment
392.330 RSMo	Accounting Requirements, proceeds of sales
392.340 RSMo	Reorganization

Rules

4 CSR 240-3.550 (4) and (5)(A)	held order records, quality of service reports
4 CSR 240-32.060	engineering and maintenance
4 CSR 240-32.070	quality of service
4 CSR 240-32.080	service objectives and surveillance levels
4 CSR 240-33.040(1)-(3), (5)-(10)	billing and payment standards
4 CSR 240-33.045	charges on bills

Issued: January 23, 2009

James Simon
General Manager
P.O. Box 67
Macon, Missouri 63552

Effective: February 23, 2009

Chariton Valley Telephone Corp.

LOCAL EXCHANGE SERVICE TARIFFS**GENERAL**

Unless otherwise specified, the charges quoted in this tariff are for one month and entitle the subscriber to an access line and messages to all stations within the calling scope of the exchanges as listed on Sheet F.

Rates:

Touch Button Access Line:

Business One Party	\$20.00	(I)
Residence One Party	\$20.00	(I)

When any municipality, other political subdivision or local agency or government, imposes upon the Company any license, occupation, or other similar charge or tax applicable to service by the Company to the customer, or imposes a charge or tax based upon a percentage of gross receipts, net receipts, or revenues from sale of telephone service by the Company, the charges for local service to customers within such municipality, other political subdivision or local agency of government shall be increased by an amount equal to each such customer's proportionate part of any such charge or tax, and such amount shall be shown separately on the customer's bill.

CANCELLED - Missouri Public Service Commission - 01/01/2024 - TA-2024-0148 - JI-2024-0063

Issued: May 3, 2017

Kirby Underberg
General Manager
1213 E. Briggs Drive, P.O. Box 67
Macon, MO 63552

Effective: June 1, 2017

FILED
Missouri Public
Service Commission
JI-2017-0231

Chariton Valley Telephone Corp.

LOCAL EXCHANGE SERVICE TARIFFS**GENERAL**

Unless otherwise specified, the charges quoted in this tariff are for one month and entitle the subscriber to an access line and messages to all stations within the calling scope of the exchanges as listed on Sheet F.

Rates:

Touch Button Access Line:

Business One Party	\$18.00	(I)
Residence One Party	\$18.00	(I)

When any municipality, other political subdivision or local agency or government, imposes upon the Company any license, occupation, or other similar charge or tax applicable to service by the Company to the customer, or imposes a charge or tax based upon a percentage of gross receipts, net receipts, or revenues from sale of telephone service by the Company, the charges for local service to customers within such municipality, other political subdivision or local agency of government shall be increased by an amount equal to each such customer's proportionate part of any such charge or tax, and such amount shall be shown separately on the customer's bill.

Issued: April 20, 2016

Kirby Underberg
General Manager
1213 E. Briggs Drive, P.O. Box 67
Macon, MO 63552

Effective: June 1, 2016

CANCELLED
June 1, 2017
Missouri Public
Service Commission
JI-2017-0231FILED
Missouri Public
Service Commission
JI-2016-0275

Chariton Valley Telephone Corp.

LOCAL EXCHANGE SERVICE TARIFFS

GENERAL

Unless otherwise specified, the charges quoted in this tariff are for one month and entitle the subscriber to an access line and messages to all stations within the calling scope of the exchanges as listed on Sheet F.

Rates:

Touch Button Access Line:

Business One Party	\$16.00	(I)
Residence One Party	\$16.00	(I)

When any municipality, other political subdivision or local agency or government, imposes upon the Company any license, occupation, or other similar charge or tax applicable to service by the Company to the customer, or imposes a charge or tax based upon a percentage of gross receipts, net receipts, or revenues from sale of telephone service by the Company, the charges for local service to customers within such municipality, other political subdivision or local agency of government shall be increased by an amount equal to each such customer's proportionate part of any such charge or tax, and such amount shall be shown separately on the customer's bill.

Issued: October 22, 2014

James Simon
General Manager
1213 E. Briggs Drive, P.O. Box 67
Macon, MO 63552

Effective: December 1, 2014

CANCELLED
June 1, 2016
Missouri Public
Service Commission
JI-2016-0275

FILED
Missouri Public
Service Commission
JI-2015-0175

Chariton Valley Telephone Corp.

LOCAL EXCHANGE SERVICE TARIFFS

GENERAL

Unless otherwise specified, the charges quoted in this tariff are for one month and entitle the subscriber to an access line and messages to all stations within the calling scope of the exchanges as listed on Sheet F.

(T)
 |
 (T)

Rates:

Touch Button Access Line:

Business One Party	\$14.00	(I)
Residence One Party	\$14.00	(I)

When any municipality, other political subdivision or local agency or government, imposes upon the Company any license, occupation, or other similar charge or tax applicable to service by the Company to the customer, or imposes a charge or tax based upon a percentage of gross receipts, net receipts, or revenues from sale of telephone service by the Company, the charges for local service to customers within such municipality, other political subdivision or local agency of government shall be increased by an amount equal to each such customer's proportionate part of any such charge or tax, and such amount shall be shown separately on the customer's bill.

(N)
 |
 (N)

Issued: March 28, 2013

James Simon

Effective: June 1, 2013

General Manager

1213 E. Briggs Drive, P.O. Box 67
 Macon, MO 63552

FILED
 Missouri Public
 Service Commission
 JI-2013-0417

CANCELLED
 December 1, 2014
 Missouri Public
 Service Commission
 JI-2015-0175

Chariton Valley Telephone Corp.

LOCAL EXCHANGE SERVICE TARIFFS

GENERAL

Unless otherwise specified, the charges quoted in this tariff are for one month and entitle the subscriber to an access line and messages to all stations within the calling scope of the exchanges as listed on Sheet F.

(T)
|
(T)

Rates:

Touch Button Access Line:

Business One Party \$13.00

(I)

Residence One Party \$13.00

(I)

When any municipality, other political subdivision or local agency or government, imposes upon the Company any license, occupation, or other similar charge or tax applicable to service by the Company to the customer, or imposes a charge or tax based upon a percentage of gross receipts, net receipts, or revenues from sale of telephone service by the Company, the charges for local service to customers within such municipality, other political subdivision or local agency of government shall be increased by an amount equal to each such customer's proportionate part of any such charge or tax, and such amount shall be shown separately on the customer's bill.

(N)
|
(N)

Issued: May 22, 2012

James Simon

Effective: July 1, 2012

CANCELED
June 1, 2013
Missouri Public
Service Commission
JI-2013-0417

General Manager
1213 E. Briggs Drive, P.O. Box 67
Macon, MO 63552

FILED
Missouri Public
Service Commission
JI-2012-0759

P.S.C. MO. No. 1 CONSOLIDATED

10th Revised Sheet No. D
Cancels 9th Revised Sheet No. D
For All Missouri Exchanges
Section I

Chariton Valley Telephone Corp.

LOCAL EXCHANGE SERVICE TARIFFS

GENERAL

Unless otherwise specified, the rates quoted in this tariff are for the period of one month and entitle the subscriber access to our switching equipment, messages to all stations, and seven-digit dialing to all exchanges herein listed with calls to all listed exchanges to be toll-free and to be part of the local service rates as listed below.

EXCHANGE

Dewitt
Ethel
Forest Green

Atlanta
Bosworth
Clifton Hill
Excello
Jacksonville
New Cambria

Hale

EXCHANGE

Bucklin
New Boston

Bevier
Callao

Bynumville
Huntsville
Prairie Hill
Salisbury

(T)

(T)

Calls to subscribers of Chariton Valley Telecom Corporation service in Macon, Missouri are included in the local calling area of subscribers of Chariton Valley Telephone Corporation.

(N)

(N)

LOCAL SERVICE RATES

RESIDENTIAL RATE

\$ 12.00

BUSINESS RATE

\$ 12.00

(D)

(D)

Issued: July 7, 2003

William Biere
General Manager
606 Oak Street
Bucklin, MO 64631

Effective: August 6, 2003

Filed
MO PSC

CANCELLED
July 1, 2012
Missouri Public
Service Commission
JI-2012-0759

P.S.C. MO. No. 1 CONSOLIDATED

Chariton Valley Telephone Corp.

9th Revised Sheet No. D
Cancels 8th Revised Sheet No. D
For All Missouri Exchanges
Section 1

Missouri Public
Service Commission

LOCAL EXCHANGE SERVICE TARIFFS

REC'D NOV 01 1999

GENERAL

Unless otherwise specified, the rates quoted in this tariff are for the period of one month and entitle the subscriber access to our switching equipment, messages to all stations, and seven-digit dialing to all exchanges herein listed with calls to all listed exchanges to be toll-free and to be part of the local service rates as listed below.

(N)
(N)

<u>CODE</u>	<u>EXCHANGE</u>	<u>CODE</u>	<u>EXCHANGE</u>
A	Dewitt	D	Bucklin (T)
A	Ethel	D	New Boston (T)
A	Forest Green		
B	Atlanta	E	Bevier (T)
B	Bosworth	E	Callao (T)
B	Clifton Hill	F	Bynumville (T)
B	Excello	F	Huntsville
B	Jacksonville	F	Prairie Hill (T)
B	New Cambria	F	Salisbury (T)
C	Hale		

LOCAL SERVICE RATES

<u>CODE</u>	<u>RESIDENTAL RATE</u>	<u>BUSINESS RATE</u>
A	\$12.00	\$12.00
B	\$12.00	\$12.00
C	\$12.00	\$12.00
D	\$12.00	\$12.00
E	\$12.00	\$12.00
F	\$12.00	\$12.00

(I)
|
(I)

Issued: November 1, 1999

William Biere,
General Manager
P. O. Box 470
Bucklin, MO 64631

Effective: December 1, 1999

Missouri Public
Service Commission

FILED DEC 01 1999

Cancelling P.S.C.MO. No. 1 Consolidated 7th

~~Original~~

SHEET No. D

and 2nd

~~Revised~~

D1

Chariton Valley Telephone Corp.

For

All Missouri Exchanges

Name of Issuing Corporation

Community, Town or City (C) (U)

Section I

LOCAL EXCHANGE SERVICE TARIFFS

DEC 1 1987

GENERAL:

Unless otherwise specified, the charges quoted in this tariff are for the period of one month and entitles the subscriber to access to our switching equipment and messages to all stations, and exchanges as follows:

CODE	EXCHANGES
A	Dewitt
A	Ethel
A	Forest Green
B	Atlanta
B	Clifton Hill
B	Bosworth
B	Jacksonville
B	New Cambria
B	Excello
C	Hale
D	Bucklin (EAS to New Boston)
D	New Boston (EAS to Bucklin)
E	Bevier (EAS to Callao)
E	Callao (EAS to Bevier)
F	Bynumville (EAS to Salisbury & Prairie Hill)
F	Huntsville
F	Prairie Hill (EAS to Salisbury & Bynumville)
F	Salisbury (EAS to Bynumville & Prairie Hill)

Class of Service - DIAL ONE PARTY - EXCHANGE WIDE

CODE	RATE	MAIN STATIONS
A	\$8.75 - \$5.55 Residence	0 - 199
B	\$9.05 - \$5.85 Residence	200 - 399
C	\$9.40 - \$6.20 Residence	400 - 599
D	\$9.75 - \$6.50 Residence	600 - 799
E	\$10.05 - \$6.85 Residence	800 - 999
F	\$10.35 - \$7.15 Residence	1000 - 1199

*Indicates new rate of text

+Indicates change

CANCELLED

DEC 01 1989
By *AKHRS*
Public Service Commission
MISSOURI

JAN 01 1988

Public Service Commission

DATE OF ISSUE DEC 18 1987

month day year

DATE EFFECTIVE January 1, 1988

month day year

ISSUED BY Robert E. Wright

name of officer

General Manager

title

Bucklin, Mo. 64631

address

Chariton Valley Telephone Corporation For
Name of Issuing Corporation

See Below

Community: Town or City

RECEIVED

RATES WITHIN THE INITIAL RATE AREA

LOCAL EXCHANGE SERVICE

MAY 20 1974

GENERAL:

MISSOURI
Public Service Commission

Unless otherwise specified, the charges quoted in this tariff are for the period of one month and entitles the subscriber to standard telephone equipment and messages to all station, in exchanges as follows:

BEVIER, MO. (EAS to Callao)	EXCELLO, MO.
BOSWORTH, MO.	HALE, MO.
CALLAO, MO. (EAS to Bevier)	NEW BOSTON, MO. (EAS to Bucklin)
DEWITT, MO.	NEW CAMBRIA, MO.

RATES WITHIN THE INITIAL RATE AREA:

CLASS OF SERVICE (DIAL)

MONTHLY - RATE

*Business one party	\$7.25	Available in all exchanges listed above.
*Residence one party	\$5.00	Available in all exchange listed above.
*Residence two party	\$4.50	Applicable in Hale, Excello, New Cambria, DeWitt, and New Boston only.
*Residence four party	\$4.00	Not available in Hale, Excello, New Cambria, DeWitt or New Boston.
Business Extensions	\$1.40	Monthly for the first extension
	\$1.25	Monthly for the second extension
	\$1.10	Monthly for the third extension and each additional extension.
Residence Extensions	\$.90	Monthly for the first extension
	\$.75	Monthly for the second extension
	\$.60	Monthly for the third and each additional extension.

*These rates will apply in exchanges of Bevier, Callao, New Cambria, New Boston, Hale, Bosworth, DeWitt, and Excello until such time as facilities are available in those exchanges for ALL ONE PARTY SERVICE EXCHANGE WIDE, at which time rates as shown on 3rd revised sheet F will apply, and this sheet will then become obsolete.

* Indicates new rate or text
+ Indicates change

Public Service Commission

DATE OF ISSUE June 1, 1974DATE EFFECTIVE July 1, 1974

ISSUED BY

H. Sullivan

name of officer

General Manager Bucklin, Missouri

title

address

Chariton Valley Telephone Corporation
Name of Issuing CorporationSee Below
Community, Town or City

OCT 27 1972

RATES WITHIN THE INITIAL RATE AREA

LOCAL EXCHANGE SERVICE

MISSOURI

Public Service Commission

DISCOUNTS APPLYING TO THE ABOVE RATES --- NONE

Except that extension phones may be installed free of any charge whatsoever for a period of not to exceed 2 months, after which, if the customer notifies the company of his desire to have the extension removed, the company shall promptly remove same. Otherwise, the company shall, at the end of said 2 month period, begin billing the customer for the extension so installed.

ANY LICENSE TAX, GROSS RECEIPTS TAX, OCCUPATIONAL TAX, OR OTHER FEE, LEVIED BY ANY OF THE ABOVE MUNICIPALITIES IS TO BE ADDED TO THE ABOVE RATE AS A SEPARATE ITEM.

CONVERSATION TIMING

Conversation timing will continue to apply, exchange wide, including extended area service, in multi-party exchanges.

In one party exchanges with extended area service, conversation timing will apply to extended area service only.

Such conversation timing allows the customer totalk for approximately five (5) to seven (7) minutes. A warning tone is given over the line to the customer approximately one (1) minute before the circuit is interrupted.

CANCELLED

JAN 01 1988

BY 84R B.S. #D
PUBLIC SERVICE COMMISSION
OF MISSOURI

FILED

DEC 1 1972

Public Service Commission

*Indicates new rate or text
+Indicates change

DATE OF ISSUE November 1, 1972
month day yearDATE EFFECTIVE December 1, 1972
month day yearISSUED BY T. L. Selmon
name of officerGeneral Manager Bucklin, Mo.
title address

Cancelling P.S.C. No. _____

(Original)	SHEET NO. <u>D2</u>
(Revised)	SHEET NO. _____

Chariton Valley Telephone Corp.
Name of Issuing Corporation

For All Missouri Exchanges

Community, Town or City _____

Section I

LOCAL EXCHANGE SERVICE

Missouri School Discount Program

1. A discount from standard monthly rates for local exchange business service may be allowed in connection with service furnished through the Missouri School Discount Program, pursuant to the Video Instructional Development and Educational Opportunity Program, as enacted by the Missouri State Legislature.
2. Upon the customer's request, a discount of twenty percent (20%) from standard monthly access line rates may be allowed to educational institutions within the Company's certified area, as determined in Paragraph 3, following.
3. An educational institution shall be defined either as an accredited public school, or an accredited private school which is tax exempt pursuant to 26 U.S.C. § 501(c)(3). Persons operating home schools, as defined in § 167.031 RSMo, shall not be eligible for this school discount program. Private schools must be accredited by either the Missouri Chapter of the National Federation of Non-Public Schools Accrediting Association, Independent Schools Association of the Central States, North Central Association of Colleges and Schools, and/or the University of Missouri-Columbia. Public Schools must be accredited by the Department of Elementary and Secondary Education for the State of Missouri and/or the North Central Association of Colleges and Schools.
4. The qualifying discount will be permitted only on the local exchange access line. All other features, ancillary services or options, relative to the particular service, shall continue to be billed at the appropriate tariffed rates.
5. The qualifying discount will be permitted only where the predominant use is providing educational and instructional programs and for the educational institutions' administrative use. The discount is not allowed to residential complexes associated with the institution.
6. In addition to meeting the qualification specified in Paragraph 3 preceding, an eligible customer must sign an affidavit certifying that the qualification is met. The affidavit will be retained on file with the Company.
7. The customer should request to receive the discount on all subsequent additions of eligible services which are ordered. There will be no additional affidavits required.
8. The following local exchange services are eligible for a discount under this program:
 -Flat Rate, business one-party service.
 *Indicates new rate or text
 +Indicates change

JAN 17 1997

DATE OF ISSUE 12/17/96
month/day/year

DATE EFFECTIVE 12/17/96
month/day/year

ISSUED BY William J. Biere, General Manager, P.O. Box 470, Bucklin, MO 64631
name of officer title address

CANCELLED - Missouri Public Service Commission - 01/01/2024 - TA-2024-0148 - JI-2024-0063

Chariton Valley Telephone Corp.
All Missouri Exchanges

P.S.C. MO NO. 1 Consolidated
Original Sheet No. D-3

RECEIVED

JUN 05 2000

GENERAL EXCHANGE SERVICE TARIFF

**DISCOUNTS FOR SCHOOLS AND LIBRARIES
PARTICIPATING IN THE FEDERAL UNIVERSAL SERVICE PROGRAM**

MO. PUBLIC SERVICE COMM

1. Discounts on the intrastate services offered through this tariff will be available to eligible schools and libraries. A school or library will be eligible to participate in the discount program if it receives funds from the Federal Universal Service Fund.
2. The level of discount available will mirror the discount percentage level available to the school or library through the Federal Universal Service Fund program. The discount will be applied against the intrastate service rate otherwise applicable under this tariff. The discount only applies to the extent funds are available to the eligible school or library, through the Federal Universal Service Fund.

CANCELLED - Missouri Public Service Commission - 01/01/2024 - TA-2024-0148 - JI-2024-0063

FILED

JUL 15 2000

MISSOURI
Public Service Commission

Issued: June 10, 2000

William J. Biere
General Manager
P.O. Box 470
Bucklin, MO 64631

Effective: July 15, 2000

Chariton Valley Telephone Corp.

For

All Missouri Exchanges (m)

Name of Issuing Corporation

Community, Town or City, E. 10/
Section I

LOCAL EXCHANGE SERVICE TARIFFS

DEC 1 1987

ANY LICENSE TAX, GROSS RECEIPTS TAX, OCCUPATIONAL TAX, OR OTHER
FEE, LEVIED BY ANY OF THE ABOVE MUNICIPALITIES IS (TO) BE ADDED TO Commission
THE ABOVE RATES AS A SEPARATE ITEM.

*Indicates new rate or text
+Indicates change

JAN 01 1988

Public Service Commission

DATE OF ISSUE DEC 18 1987
month day year

DATE EFFECTIVE January 1, 1988
month day year

ISSUED BY Robert E. Wright

General Manager

Bucklin, Mo. 64631

name of officer

<u>title</u>

address

Chariton Valley Telephone Corporation For
Name of Issuing Corporation

See Below

Community, Town or City

RECEIVED

RURAL RATES OUTSIDE THE INITIAL RATE AREA
LOCAL EXCHANGE SERVICE MAY 20 1974

MISSOURI

Public Service Commission

GENERAL:

Unless otherwise specified, the charges quoted in this tariff are for the period of one month, and entitle the subscriber to standard telephone equipment and messages to all stations, and exchanges as follows:

BEVIER, MO. (EAS TO Callao)	EXCELLO, MO.
BOSWORTH, MO.	HALE, MO.
CALLAO, MO. (EAS to Bevier)	NEW BOSTON, MO. (EAS to Bucklin)
DEWITT, MO.	NEW CAMBRIA, MO.

RATES OUTSIDE THE INITIAL RATE AREA, BUT within the Exchange area (Rural Multi Party)

CLASS OF SERVICE (DIAL)

MONTHLY - RATE

*Rural 8 party business	\$4.75	(not available in Hale and Excello)
*Rural 8 party residence	\$4.25	(not available in Hale and Excello)
*Rural 5 party business	\$5.25	(available in Hale and Excello only)
*Rural 5 party residence	\$4.75	(available in Hale and Excello only)

All rural facilities are company owned. The company owns and maintains all equipment for rendering service.

Discounts applying to the above rates --- NONE

Except that extension phones may be installed free of any charge whatsoever for a period of not to exceed 2 months, after which, if the customer notifies the company of his desire to have the extension removed, the company shall promptly remove same. Otherwise, the company shall, at the end of said 2 month period, begin billing the customer for the extension so installed.

*These rates will apply in exchanges of Bevier, Callao, New Cambria, New Boston, Hale, Bosworth, DeWitt and Excello until such time as facilities are available in those exchanges for ALL ONE PARTY SERVICE EXCHANGE WIDE, at which time rates as shown on 3rd revised sheet F will apply.

CANCELLED

JAN 01 1988

BY *RA R.S. #E*
PUBLIC SERVICE COMMISSION
OF MISSOURI

FILED

JUL 1 1974

Public Service Commission

*Indicates new rate or text
+Indicates change

DATE OF ISSUE June 1, 1974
month day yearDATE EFFECTIVE July 1, 1974
month day year

ISSUED BY

H. Selmer
name of officerGeneral Manager Bucklin, Mo.
title address

FORM NO. 13 P.S.C.MO. No. 1 Consolidated 8th {XXXXXX} SHEET No. F
(Revised)
Cancelling P.S.C.MO. No. 1 Consolidated 7th {XXXXXX} SHEET No. F
(Original)
6th {XXXXXX} SHEET No. F1
1st {Revised} F2
Chariton Valley Telephone Corp. For All Missouri Exchanges
Name of Issuing Corporation Community, Town or City
Section I

LOCAL EXCHANGE SERVICE TARIFFS

CUSTOMER PROVIDED EQUIPMENT

DEC 1 1987

1. Upon proper notice to the Telephone Company, a customer may connect customer-owned instruments to one-party, residence or business exchange facilities.
2. A customer desiring to connect customer provided instruments to the telephone network must make application to the company. The customer shall provide the following information regarding the customer-provided equipment:
 - a. The type and manufacturer of each item of grandfathered equipment or
 - b. The registration number and ringer equivalence of the registered equipment.
3. Installation charges are applicable to the installation to the demarcation point as reflected elsewhere in this tariff.
4. The Telephone Company shall not be responsible for the installation; operation or maintenance of customer-provided equipment.
5. Upon notification from the Company that the customer-provided equipment is causing or is likely to cause harm, the customer shall make such change as is necessary to remove such harm. Failure to make such change will result in disconnection of service until such change is completed to the satisfaction of the Company.

*Indicates new rate or text
+Indicates change

JAN 01 1988

Public Service Commission

DATE OF ISSUE DEC 18 1987 DATE EFFECTIVE January 1, 1988
month day year month day year
ISSUED BY Robert E. Wright General Manager Bucklin, Mo. 64631
name of officer title address

Revised

Revised

Chariton Valley Telephone Corp.
Name of Issuing CorporationFor All Missouri Exchanges
Community, Town or City

Section 7-000000

1015 0512 01/210

EXCHANGE WIDE RATES ALL ONE PARTY SERVICE

JUN 30 1981

GENERAL:

Unless otherwise specified, the charges quoted in this tariff are for the period of one month and entitles the subscriber to access for switching equipment and messages to all stations, and exchanges as follows:

CODE	EXCHANGES
A	Dewitt
A	Ethel
A	Forest Green
B	Atlanta
B	Clifton Hill
B	Bosworth
B	Jacksonville
B	New Cambria
B	Excello
C	Hale
D	Bucklin (EAS to New Boston)
D	New Boston (EAS to Bucklin)
E	Bevier (EAS to Callao)
E	Callao (EAS to Bevier)
F	Bynumville (EAS to Salisbury & Prairie Hill)
F	Huntsville
F	Prairie Hill (EAS to Salisbury & Bynumville)
F	Salisbury (EAS to Bynumville & Prairie Hill)

CANCELLED

JAN 01 1988

BY 843.S.F.
PUBLIC SERVICE COMMISSION
OF MISSOURI

Class of Service - DIAL ONE PARTY - EXCHANGE WIDE

The following rates apply at cutover to dial - All one (1) party service - exchange wide:

CODE	RATE	MAIN STATIONS
A	\$ 8.75 - \$5.55 Residence	0 - 199
B	9.05 - 5.85 Residence	200 - 399
C	9.40 - 6.20 Residence	400 - 599
D	9.75 - 6.50 Residence	600 - 799
E	10.05 - 6.85 Residence	800 - 999
F	10.35 - 7.15 Residence	1000 and over

*Indicates new rate or text

+Indicates change

FILED

AUG - 1 1981

DATE OF ISSUE June 30, 1981
month day yearDATE EFFECTIVE August 1, 1981
month day yearISSUED BY Robert E. Wright
name of officerGen. Mgr.
titleBucklin, MO 64631
address

Robert E. Wright

FORM NO. 13

P.S.C.MO. No. 1 Consolidated 6th

(Original)

SHEET No. F

Interim

(Revised)

Cancelling P.S.C.MO. No. 1 Consolidated 5th

(Original)

SHEET No. F

(Revised)

Chariton Valley Telephone Corporation
Name of Issuing Corporation

For

See Below

Community, Town or City
Section I

EXCHANGE WIDE RATES

ALL ONE PARTY SERVICE

GENERAL:

Unless otherwise specified, the charges quoted in this tariff are for the period of one month and entitles the subscriber to standard telephone equipment and messages to all stations, and

RECEIVED

MAR 24 1980

MISSOURI
Public Service Commission

CODE

EXCHANGES

A	Dewitt
A	Ethel
A	Forest Green
B	Atlanta
B	Clifton Hill
B	Bosworth
B	Jacksonville
B	New Cambria
B	Excello
C	Hale
D	Bucklin (EAS to New Boston)
D	New Boston (EAS to Bucklin)
E	Bevier (EAS to Callao)
E	Callao (EAS to Bevier)
F	Bynumville (EAS to Salisbury & Prairie Hill)
F	Huntsville
F	Prairie Hill (EAS to Salisbury & Bynumville)
F	Salisbury (EAS to Bynumville & Prairie Hill)

CANCELLED

 BY *THS* *PSF*
 PUBLIC SERVICE COMMISSION
 OF MISSOURI

CLASS OF SERVICE - DIAL ONE PARTY - EXCHANGE WIDE

The following rates apply at cutover to dial - All one (1) party service - exchange wide:

CODE	RATE	MAIN STATIONS
A	\$ 9.65 - \$6.45 Residence	0 - 199
B	9.95 - 6.75 Residence	200 - 399
C	10.30 - 7.10 Residence	400 - 599
D	10.65 - 7.40 Residence	600 - 799
E	10.95 - 7.75 Residence	800 - 999
F	11.25 - 8.05 Residence	1000 and over

*Indicates new rate or text

+Indicates change

FILED

MAY 1 - 1980

Public Service Commission

DATE OF ISSUE April 1, 1980

month day year

DATE EFFECTIVE May 1, 1980

month day year

ISSUED BY

Robert E. Wright name of officer

General Manager

title

Bucklin, MO 64631

address

FORM NO. 13

P.S.C.MO. No. 1 Consolidated

Interim

5th

Original

SHEET No. F

Interim

Revised

Cancelling P.S.C.MO. No. 1 Consolidated

4th

Original

SHEET No. F

Revised

Chariton Valley Telephone Corporation

For See Below

Name of Issuing Corporation

Community, Town or City

EXCHANGE WIDE RATES

ALL ONE PARTY SERVICE

GENERAL:

Unless otherwise specified the charges quoted in this tariff are for the period of one month and entitles the subscriber to standard telephone equipment and messages to all stations, and exchanges as follows

CODE

EXCHANGES

A	CLIFTON HILL, MO.
A	DEWITT, MO.
A	ETHEL, MO.
A	FOREST GREEN, MO.
B	ATLANTA, MO.
B	BOSWORTH, MO.
B	HALE, MO.
B	JACKSONVILLE, MO.
B	NEW CAMBRIA, MO.
B	EXCELLO, MO.
C	BUCKLIN, MO. (EAS to New Boston)
C	NEW BOSTON, MO. (EAS to Bucklin)
E	BEVIER, MO. (EAS to Callao)
E	CALLAO, MO. (EAS to Bevier)
E	HUNTSVILLE, MO.
F	BYNUMVILLE, MO. (EAS to Salisbury & Prairie Hill)
F	PRAIRIE HILL, MO. (EAS to Salisbury & Bynumville)
F	SALISBURY, MO. (EAS to Bynumville & Prairie Hill)

CLASS OF SERVICE - DIAL ONE PARTY - EXCHANGE WIDE

The following rates apply at cutover to dial - All one (1) party service - exchange wide:

CODE	RATE	MAIN STATIONS
A	\$ 9.65 Business - \$6.45 Residence	0 - 199
B	\$ 9.95 Business - \$6.75 Residence	200 - 399
C	\$10.30 Business - \$7.10 Residence	400 - 500
D	\$10.65 Business - \$7.40 Residence	600 - 799
E	\$10.95 Business - \$7.75 Residence	800 - 999
F	\$11.25 Business - \$8.05 Residence	1000 and over

*Indicates new rate or text

+Indicates change

DATE OF ISSUE January 29, 1979

month day year

DATE EFFECTIVE March 1, 1979

month day year

ISSUED BY

Robert E. Wright

name of officer

General Manager,

title

Bucklin, Missouri 64631

address

RECEIVED

JAN 29 1979

MISSOURI

Public Service Commission

CANCELLED

MAY - 1 1980

BY 6th R.S. F
PUBLIC SERVICE COMMISSION
OF MISSOURI

FILED

MAR 1 - 1979

78 - 237

Public Service Commission

Chariton Valley Telephone Corporation

For

See Below

Name of Issuing Corporation

Community, Town or City

EXCHANGE WIDE RATES
ALL ONE PARTY SERVICE

GENERAL:

Unless otherwise specified the charges quoted in this tariff are for the period of one month and entitles the subscriber to standard telephone equipment and messages to all stations, and exchanges as follows:

<u>CODE</u>	<u>EXCHANGE</u>
A	CLIFTON HILL, MO.
A	DEWITT, MO.
A	ETHEL, MO.
A	FOREST GREEN, MO.
B	ATLANTA, MO.
B	BOSWORTH, MO.
B	HALE, MO.
B	JACKSONVILLE, MO.
B	NEW CAMBRIA, MO.
B	EXCELLO, MO.
C	BUCKLIN, MO. (EAS to New Boston)
C	NEW BOSTON, MO. (EAS to Bucklin)
E	BEVIER, MO. (EAS to Callao)
E	CALLAO, MO. (EAS to Bevier)
E	HUNTSVILLE, MO.
F	BYNUMVILLE, MO. (EAS to Salisbury & Prairie Hill)
F	PRAIRIE HILL, MO. (EAS to Salisbury & Bynumville)
F	SALISBURY, MO. (EAS to Bynumville & Prairie Hill)

CLASS OF SERVICE - DIAL ONE PARTY - EXCHANGE WIDE

The following rates apply at cutover to dial - All one (1) party service - exchange wide:

<u>CODE</u>	<u>RATE</u>	<u>MAIN STATIONS</u>
A	\$ 9.65 Business - \$6.45 Residence	0 - 199
B	\$ 9.95 Business - \$6.75 Residence	200 - 399
C	\$10.30 Business - \$7.10 Residence	400 - 599
D	\$10.65 Business - \$7.40 Residence	600 - 799
E	\$10.95 Business - \$7.75 Residence	800 - 999
F	\$11.25 Business - \$8.05 Residence	1000 and over

*Indicates new rate or text

+Indicates change

Case # 78-237

SEP 1 - 1978

DATE OF ISSUE April 14, 1978

DATE EFFECTIVE May 15, 1978

ISSUED BY

Robert E. Wright

name of officer

General Manager

title

Bucklin, MO. 64631

address

Chariton Valley Telephone Corporation For

See Below

Name of Issuing Corporation

Community, Town or City

RECEIVED

EXCHANGE WIDE RATES
ALL ONE PARTY SERVICE

MAY 20 1974

MISSOURI

Public Service Commission

GENERAL:

Unless otherwise specified the charges quoted in this tariff are for the period of one month and entitles the subscriber to standard telephone equipment and messages to all stations, and exchanges as follows:

CODE	EXCHANGE
A	CLIFTON HILL, MO.
A	DEWITT, MO.
A	ETHEL, MO.
A	FOREST GREEN, MO.
B	ATLANTA, MO.
B	BOSWORTH, MO.
B	HALE, MO.
B	JACKSONVILLE, MO.
B	NEW CAMBRIA, MO.
B	EXCELLO, MO.
C	BUCKLIN, MO. (EAS to New Boston)
C	NEW BOSTON, MO. (EAS to Bucklin)
E	BEVIER, MO. (EAS to Callao)
E	CALLAO, MO. (EAS to Bevier)
E	HUNTSVILLE, MO.
F	BYNUMVILLE, MO. (EAS to Salisbury & Prairie Hill)
F	PRAIRIE HILL, MO. (EAS to Salisbury & Bynumville)
F	SALISBURY, MO. (EAS to Bynumville & Prairie Hill)

CANCELLED

SEP 1 1978

 BY *Int. 472 RS F*
 PUBLIC SERVICE COMMISSION
 OF MISSOURI

CLASS OF SERVICE - DIAL ONE PARTY - EXCHANGE WIDE

The following rates apply at cutover to dial - All one (1) party service - exchange wide:

CODE	RATE	MAIN STATIONS
A	\$7.50 Business - \$5.00 Residence	0 - 199
B	\$7.75 Business - \$5.25 Residence	200 - 399
C	\$8.00 Business - \$5.50 Residence	400 - 599
D	\$8.25 Business - \$5.75 Residence	600 - 799
E	\$8.50 Business - \$6.00 Residence	800 - 999
F	\$8.75 Business - \$6.25 Residence	1000 and over

* Indicates new rate or text
 + Indicates change

FILED

JUL 1 1974

Public Service Commission

DATE OF ISSUE

June 1, 1974

DATE EFFECTIVE

July 1, 1974

ISSUED BY

J. C. Selmon
 name of officer

General Manager

Bucklin, Missouri

title

address

FORM NO. 13 P.S.C.MO. No. 1 Consolidated 6th {Original} SHEET No. F1
{Revised}
Cancelling P.S.C.MO. No. 1 Consolidated 5th {Original} SHEET No. F1
{Revised}

CHARITON VALLEY TELEPHONE CORP. For See Below
Name of Issuing Corporation Community, Town or City

EXCHANGE WIDE RATES ALL ONE PARTY SERVICE	
GENERAL (cont'd)	RECEIVED DEC 20 1982 Monthly Rate MISSOURI Public Service Commission
Standard Instrument Charge (1)	
All facilities are company owned. The company owns and maintains all equipment for rendering service.	
The Instrument Charge does not apply to customer-owned equipment.	
ANY LICENSE TAX, GROSS RECEIPTS TAX, OCCUPATIONAL TAX, OR OTHER FEE, LEVIED BY ANY OF THE ABOVE MUNICIPALITIES IS TO BE ADDED TO THE ABOVE RATES AS A SEPARATE ITEM.	
CANCELLED JAN 01 1988 BY 84A 3.8#F PUBLIC SERVICE COMMISSION OF MISSOURI	
(1) Limited Availability. See General Rules and Regulations, 2nd Revised Sheet No. 45.	
*Indicates new rate or text +Indicates change	
FILED JAN - 1 1983 TAO #803 Public Service Commission	

DATE OF ISSUE December 20, 1982 DATE EFFECTIVE January 1, 1983
month day year month day year
ISSUED BY Robert E. Wright General Mgr. Bucklin, MO.
name of officer title address

FORM NO. 13

P.S.C.MO. No. 1 Consolidated 5th

{ Original }

SHEET No. F1

{ Revised }

Cancelling P.S.C.MO. No. 1 Consolidated 4th

{ Original }

SHEET No. F1

{ Revised }

Chariton Valley Telephone Corp.
Name of Issuing Corporation

For

See Below

Community, Town or City

EXCHANGE WIDE RATES ALL ONE PARTY SERVICE

RECEIVED

GENERAL (continued)

JUN 30 1981

Standard Instrument Charge

Monthly Rate

\$1.90

MISSOURI

Public Service Commission

All facilities are company owned. The company owns and maintains all equipment for rendering service.

The Instrument Charge does not apply to customer-owned equipment.

ANY LICENSE TAX, GROSS RECEIPTS TAX, OCCUPATIONAL TAX, OR OTHER FEE, LEVIED BY ANY OF THE ABOVE MUNICIPALITIES IS TO BE ADDED TO THE ABOVE RATES AS A SEPARATE ITEM.

CANCELED

JAN - 1 1983

BY Lot RS FL
PUBLIC SERVICE COMMISSION
OF MISSOURI

FILED

AUG - 1 1981

*Indicates new rate or text

+Indicates change

Public Service Commission

DATE OF ISSUE June 30 1981
month day yearDATE EFFECTIVE August 1 1981
month day yearISSUED BY Robert E. Wright

name of officer

Gen. Mgr.

title

Bucklin, MO 64631

address

Robert E. Wright

FORM NO. 13 P.S.C.MO. No. 1 Consolidated 4th (~~ORIGINAL~~) SHEET No. F1
(Revised)
Cancelling P.S.C.MO. No. 1 Consolidated 3rd (~~ORIGINAL~~) SHEET No. F1
(Revised)
Chariton Valley Telephone Corp. For See Below
Name of Issuing Corporation Community, Town or City

EXCHANGE WIDE RATES ALL ONE PARTY SERVICE		RECEIVED
GENERAL (continued)		FEB 8 - 1980
		MISSOURI
		Monthly Public Service Commission
Business Extensions:	\$1.10	
Residence Extensions:	\$.90	
All facilities are company owned. The company owns and maintains all equipment for rendering service.		
ANY LICENSE TAX, GROSS RECEIPTS TAX, OCCUPATIONAL TAX, OR OTHER FEE, LEVIED BY ANY OF THE ABOVE MUNICIPALITIES IS TO BE ADDED TO THE ABOVE RATES AS A SEPARATE ITEM.		
CANCELLED AUG - 1 1981 BY <u>5th RS F1</u> PUBLIC SERVICE COMMISSION OF MISSOURI		
FILED MAR 10 1980 79 - 165		
*Indicates new rate or text +Indicates change		

DATE OF ISSUE February 8, 1980 DATE EFFECTIVE March 10, 1980
month day year month day year
ISSUED BY Robert E. Wright General Manager Bucklin, Missouri
name of officer title address

FORM NO. 13

P.S.C.MO. No. 1 Consolidated

Interim

3 ~~rd~~

{ Original }

SHEET No. F 1

Interim

{ Revised }

Cancelling P.S.C.MO. No. 1 Consolidated 2 ~~nd~~

{ Original }

SHEET No. F 1

{ Revised }

Chariton Valley Telephone Corporation For See Below

Name of Issuing Corporation

Community, Town or City

RECEIVED

JAN 29 1979

MISSOURI

Public Service Commission

EXCHANGE WIDE RATES

ALL ONE PARTY SERVICE

GENERAL (continued)

Monthly Rate

Business Extensions:

\$1.40 - First Extension
 1.25 - Second Extension
 1.10 - Third and Each Additional
 Extension

Residence Extensions:

\$.90 - First Extension
 .75 - Second Extension
 .60 - Third and Each Additional
 Extension

All facilities are company owned. The company owns and maintains all
 equipment for rendering service.

ANY LICENSE TAX, GROSS RECEIPTS TAX, OCCUPATIONAL TAX, OR OTHER FEE,
 LEVIED BY ANY OF THE ABOVE MUNICIPALITIES IS TO BE ADDED TO THE ABOVE
 RATES AS A SEPARATE ITEM.

CANCELLED

MAR 16 1980

BY 4th R.S. F1
 PUBLIC SERVICE COMMISSION
 OF MISSOURI

FILED

MAR 1 - 1979

78 - 237

Public Service Commission

*Indicates new rate or text

+Indicates change

DATE OF ISSUE January 29, 1979

month day year

DATE EFFECTIVE March 1, 1979

month day year

ISSUED BY

Robert E. Wright name of officer

General Manager title

Bucklin, Missouri 64637 address

FORM NO. 13

INTERIM

P.S.C.MO. No. 1 Consolidated 2nd(Original) SHEET No. F 1Cancelling P.S.C.MO. No. 1 Consolidated 1st

(Revised)

(Original) SHEET No. F1

(Revised)

Chariton Valley Telephone Corporation

For

See Below

Name of Issuing Corporation

Community, Town or City

RECEIVED

EXCHANGE WIDE RATES

ALL ONE PARTY SERVICE

APR 14 1978

MISSOURI

Public Service Commission

GENERAL (continued)

Monthly Rate

Business Extensions:

\$1.40 - First Extension
 1.25 - Second Extension
 1.10 - Third and Each
 Additional Extension

Residence Extensions:

\$.90 - First Extension
 .75 - Second Extension
 .60 - Third and Each
 Additional Extension

All facilities are company owned. The company owns and maintains all equipment for rendering service.

ANY LICENSE TAX, GROSS RECEIPTS TAX, OCCUPATIONAL TAX, OR OTHER FEE, LEVIED BY ANY OF THE ABOVE MUNICIPALITIES IS TO BE ADDED TO THE ABOVE RATES AS A SEPARATE ITEM.

CANCELLED

MAR 1 - 1979

DR. Indy 3rd RS F1
 PUBLIC SERVICE COMMISSION
 OF MISSOURI

FILED

SEP 1 1978

Public Service Commission

*Indicates new rate or text
 +Indicates change

Case # 78 - 237

DATE OF ISSUE April 15, 1978
month day yearDATE EFFECTIVE SEP 1 - 1978
month day yearISSUED BY Robert E. Wright
Robert E. Wright name of officerGeneral Manager
titleBucklin, MO 64631
address

FORM NO. 13 P.S.C.MO. No. 1 Consolidated 1st { ~~Original~~ } SHEET No. F 1

Cancelling P.S.C.MO. No. 1 Consolidated { ~~Original~~ } SHEET No. F 1
{ ~~Revised~~ }

Chariton Valley Telephone Corporation For See Below
Name of Issuing Corporation Community, Town or City

RECEIVED

EXCHANGE WIDE RATES
ALL ONE PARTY SERVICE

MAR 7 1978

GENERAL (continued)

MISSOURI

Business Extensions:

Monthly Rate Public Service Commission
\$1.40 - First Extension
1.25 - Second Extension
1.10 - Third and Each
Additional Extension

Residence Extensions:

\$.90 - First Extension
.75 - Second Extension
.60 - Third and Each
Additional Extension

All facilities are company owned. The company owns and maintains
all equipment for rendering service.

ANY LICENSE TAX, GROSS RECEIPTS TAX, OCCUPATIONAL TAX, OR
OTHER FEE, LEVIED BY ANY OF THE ABOVE MUNICIPALITIES IS TO BE
ADDED TO THE ABOVE RATES AS A SEPARATE ITEM.

CANCELLED

SEP 1 1978

BY Int. 2485 F1
PUBLIC SERVICE COMMISSION
OF MISSOURI

FILED

MAY 1 1978

Public Service Commission

*Indicates new rate or text
+Indicates change

DATE OF ISSUE March 1, 1978 DATE EFFECTIVE May 1, 1978
month day year month day year

ISSUED BY Robert E. Haight General Manager Bucklin, MO
name of officer title address

Chariton Valley Telephone Corp.

For

All Missouri Exchanges

Name of Issuing Corporation

Community Town or City
Section 1

SEP 21 1979

Customer Provided Equipment

MISSOURI
Public Service Commission

1. Upon proper notice to the Telephone Company, a customer ~~may connect~~ customer-owned instruments to one-party residence or business exchange facilities. If a customer-owned instrument is used as an extension station there will be no recurring monthly charge for that extension.
2. A customer desiring to connect customer provided instruments to the telephone network must make application to the company. The customer shall provide the following information regarding the customer-provided equipment:
 - a. The type and manufacturer of each item of grandfathered equipment or
 - b. The registration number and ringer equivalence of the registered equipment.
3. Installation charges are applicable to the installation of jacks as reflected elsewhere in this tariff.
4. The Telephone Company shall not be responsible for the installation, operation or maintenance of customer-provided equipment.
5. Upon notification from the Company that the customer-provided equipment is causing or is likely to cause harm, the customer shall make such change as is necessary to remove such harm. Failure to make such change will result in disconnection of service until such change is completed to the satisfaction of the Company.

CANCELLED

AUG - 1 1981
BY RS F2
PUBLIC SERVICE COMMISSION
OF MISSOURI

FILED

NOV 1 - 1979

Public Service Commission

*Indicates new rate or text
+Indicates change

DATE OF ISSUE September 29, 1979
month day yearDATE EFFECTIVE November 1, 1979
month day yearISSUED BY Robert E. Wright

name of officer

Robert E. Wright

General Manager

title

Bucklin, Missouri

address

Chariton Valley Telephone Corp.

LOCAL EXCHANGE SERVICE

EXCHANGE CALLING SCOPE

Local exchange service provides for unlimited calling within the boundary of any one Company exchange, and unlimited calling from local exchange service subscribers in any one Company exchange to local exchange service subscribers in another Company exchange. The Company exchanges are Atlanta, Bevier, Bosworth, Bucklin, Bynumville, Callao, Clifton Hill, DeWitt, Ethel, Excello, Forest Green, Hale, Huntsville, Jacksonville, New Boston, New Cambria, Prairie Hill, and Salisbury.

(T)

(T)

(D)

(D)

CANCELLED - Missouri Public Service Commission - 01/01/2024 - TA-2024-0148 - JI-2024-0063

Issued: May 22, 2012

James Simon
General Manager
1213 E. Briggs Drive, P.O. Box 67
Macon, MO 63552

Effective: July 1, 2012

FILED
Missouri Public
Service Commission
JI-2012-0759

Cancelling P.S.C.MO. No. _____

SHEET No. _____

Chariton Valley Telephone Corporation

For _____

Name of Issuing Corporation

Community, Town or City

RECEIVED

MOVEMENT OF EXCHANGES
BETWEEN RATE GROUPS

DEC 19 1975

1. The term "Rate Group" refers to applicable codes and main station limitations for all exchanges as shown on 3rd revised sheet of this tariff section.
2. An exchange is placed in a Rate Group on the basis of the number of main stations in that exchange. Two or more exchanges are so placed when Extended Area Service between such exchanges provides toll free calling between them. In the foregoing the exchange area is also the "Local Calling Area" and in the case of Extended Area Service, the areas included would be referred to as an "Extended Calling Area."
3. When the number of main stations in either a local or extended calling area changes by growth or loss of main stations so that the aggregate numbers of main stations exceeds the maximum or falls below the minimum number of main stations allowed in the rate group for that exchange by as many as ten (10) main stations, and such station count position is maintained for four (4) consecutive months, then the exchange thus affected will be moved to the appropriate rate group, provided that notification of such change be given to all affected customers and such notification be also given to the Missouri Public Service Commission by letter, explaining the changes to be made, including applicable revised tariff sheets.
4. The new-local service rates as set forth in the revised tariff sheet referred to in paragraph #3 above will be made effective on the 1st billing date after acceptance of the filing by the Missouri Public Service Commission.

FILED

FEB 1 1976

Public Service Commission

*Indicates new rate or text

+Indicates change

DATE OF ISSUE January 1, 1976
month day yearDATE EFFECTIVE February 1, 1976
month day year

ISSUED BY

T. L. Selmon name of officer

General Manager Bucklin, MO

title

address

P. S. C. MO. No. I2nd { Original } SHEET No. I
RevisedCancelling P. S. C. MO. No. I1st { Original } SHEET No. I
RevisedChariton Valley Telephone Corporation
Name of Issuing CorporationFor Atlanta, Missouri
Community, Town or City

Section I

RECEIVED

JUN 26 1962

MISSOURI
Public Service Comm.

LOCAL EXCHANGE SERVICE

GENERAL.

Unless otherwise specified, the charges quoted in this tariff are for the period of one month and entitle the subscriber to standard wall telephone equipment and messages to all stations, in exchanges, bearing the designation:

RATES

WITHIN THE INITIAL RATE AREA:

CLASS OF SERVICE				
	One-Party	Two-Party	Four-Party	Extensions
Business	\$	\$	\$	\$
Residence				
			Business	Residence
Additional charge for Desk Set Equipment above wall rate	\$		\$	\$
Additional charge for Hand Set Equipment above wall rate	\$		\$	\$
Tariffs previously filed on this page are now found on P. S. C. Mo. No. 1 2nd Revised Sheet No. 1 for all exchanges.			FILE AUG 1 -	

FILED

AUG 1 - 1962

Discounts applying to above rates.

*Indicates new rate
+ Indicates change

PUBLIC SERVICE COMMISSION

DATE OF ISSUE June 26, 1962
Month Day YearDATE EFFECTIVE August 1, 1962
Month Day YearISSUED BY T. L. Schmitt General Manager

Bucklin, Missouri

T. L. Schmitt

Title

Address

CANCELLED - Missouri Public Service Commission - 01/01/2024 - TA-2024-0148 - JI-2024-0063

Chariton Valley Telephone Corporation
Name of Issuing CorporationFor Atlanta, Missouri

Community, Town or City

Section I

RECEIVED

LOCAL EXCHANGE SERVICE

JUN 28 1962

RATES (Rural)

MISSOURI

Public Service Comm.

OUTSIDE THE INITIAL RATE AREA, But Within the Exchange Area.

CLASS OF SERVICE	Rate per	
	Business	Residence
A. Switching. Where the pole line and all equipment is owned by members of the association of the line and meets the exchange lines at the initial rate area limits	\$	\$
B. Company Owned. Where the company owns and maintains all equipment for rendering the service		
C. Where the Subscriber owns and maintains the poles, wire and other line equipment and the company owns and maintains the instrument		
D. Where the company owns and maintains the pole line and all wire and the subscriber owns and maintains the instrument		
E. Tariffs previously filed on this page are now found on P. S. C. Mo. No. 1 1st Revised Sheet No. 2 E for all exchanges.		
FILED		

Discounts applying to above rates.

AUG 1 - 1962

PUBLIC SERVICE COMMISSION

*Indicates new rate
+Indicates changeDATE OF ISSUE June 26, 1962
Month Day YearDATE EFFECTIVE August 1, 1962
Month Day YearISSUED BY T. L. Selmon General Manager
Name of Officer TitleBucklin, Missouri
Address

FORM NO. 13 P.S.C.MO. No. 1 4th (Original) SHEET No. 3
(Revised)
Cancelling P.S.C.MO. No. 1 3rd (Original) SHEET No. 3
(Revised)

Chariton Valley Telephone Corp. For Atlanta, Missouri
Name of Issuing Corporation Community, Town or City

RECEIVED

EXCHANGE AREA MAP

JUL 13 1978

MISSOURI
Public Service Commission

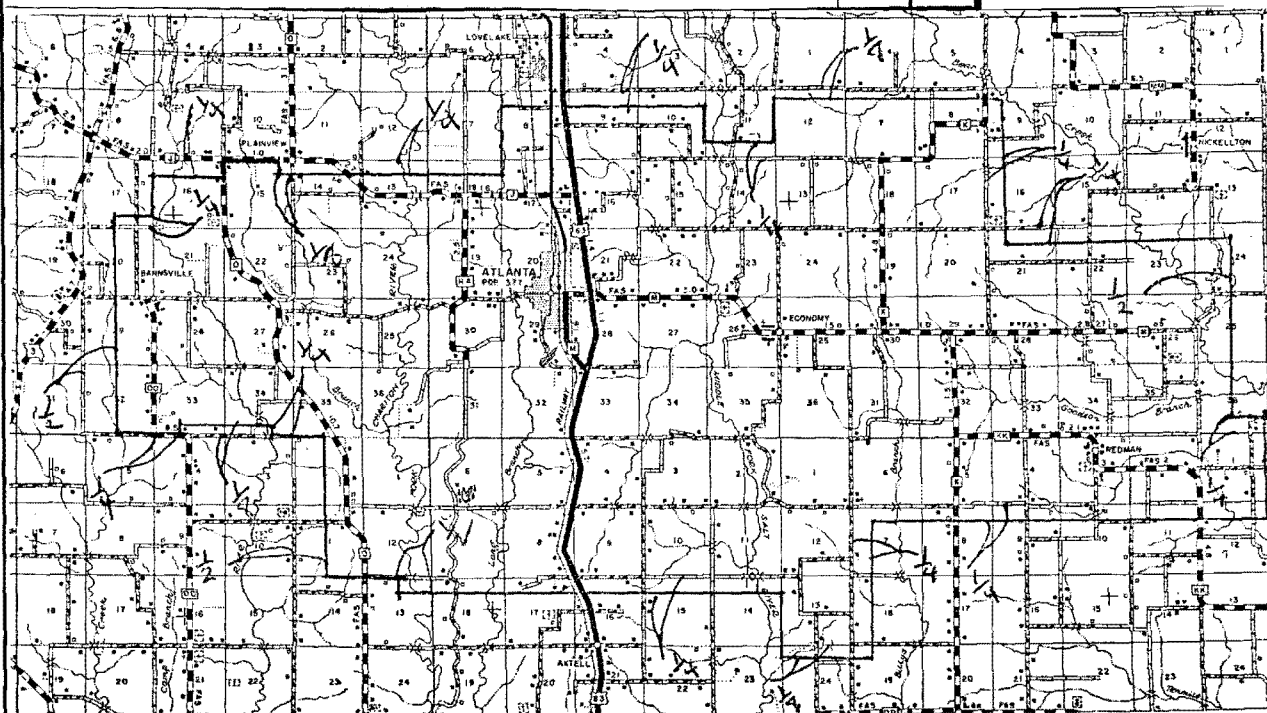

*Indicates new rate or text
+Indicates change

FILED

SEP 1 1978

Public Service Commission

DATE OF ISSUE August 1, 1978 DATE EFFECTIVE September 1, 1978
month day year month day year

ISSUED BY Robert E. Wright General Manager Bucklin, Mo.
name of officer title address

CANCELLED - Missouri Public Service Commission - 01/01/2024 - TA-2024-0148 - JI-2024-0063

Chariton Valley Telephone Corporation

For

Atlanta, Missouri

Name of Issuing Corporation

Community, Town or City
Section 1

ATLANTA EXCHANGE AREA MAP

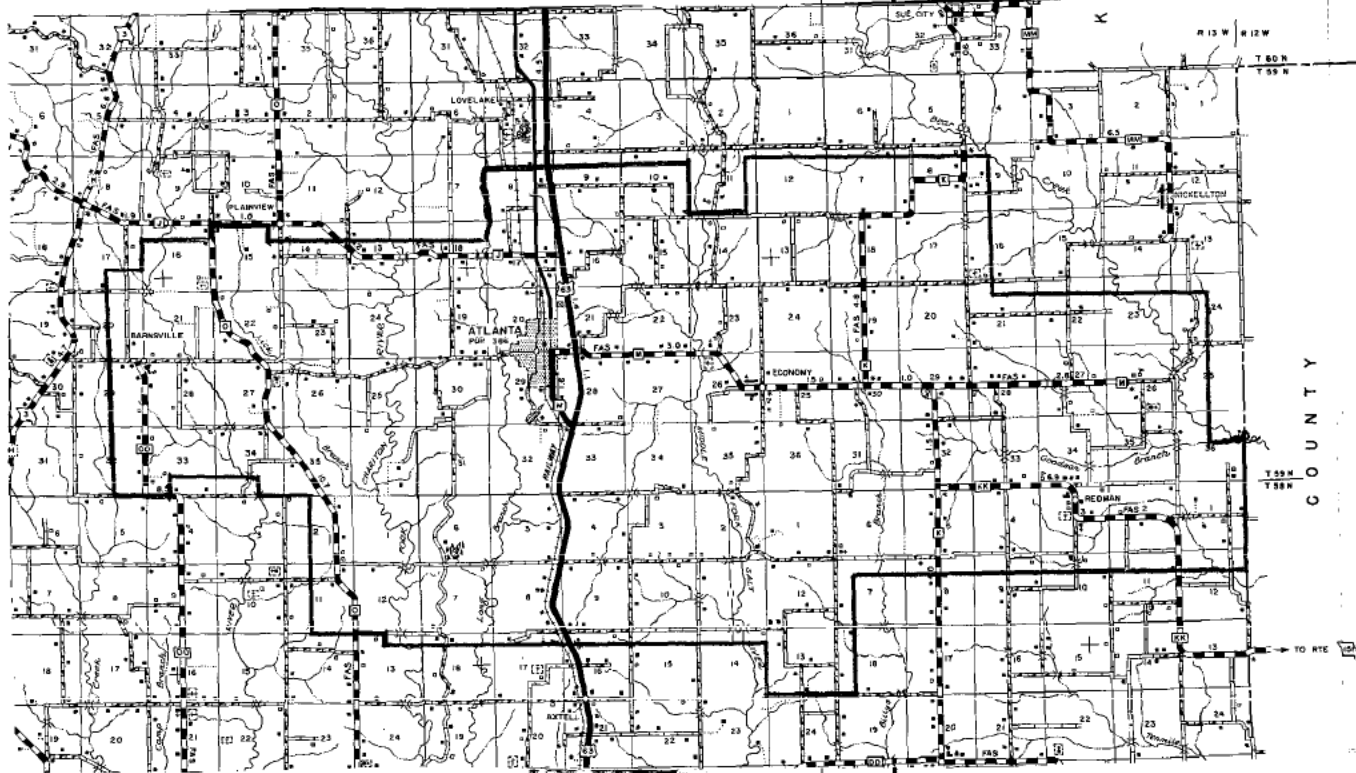

CANCELLED

SEP 1 1910

*Indicates new rate or text

+Indicates change

PUBLIC SERVICE COMMISSION

FIL

MAY 1 1975

Public Service Commission

DATE OF ISSUE April 18, 1975
month day yearDATE EFFECTIVE May 1, 1975
month day yearISSUED BY T. L. Selmon
name of officer
T. L. SelmonGeneral Manager, Bucklin, Missouri
title address

Cancelling P.S.C.MO. No. 1

1st

(Original)
(Revised)SHEET No. 3

Chariton Valley Telephone Corp.

For

Bevier, Missouri

Name of Issuing Corporation

Community, Town or City

Section 1

JUL 12 1978

EXCHANGE AREA MAP

MISSOURI

Public Service Commission

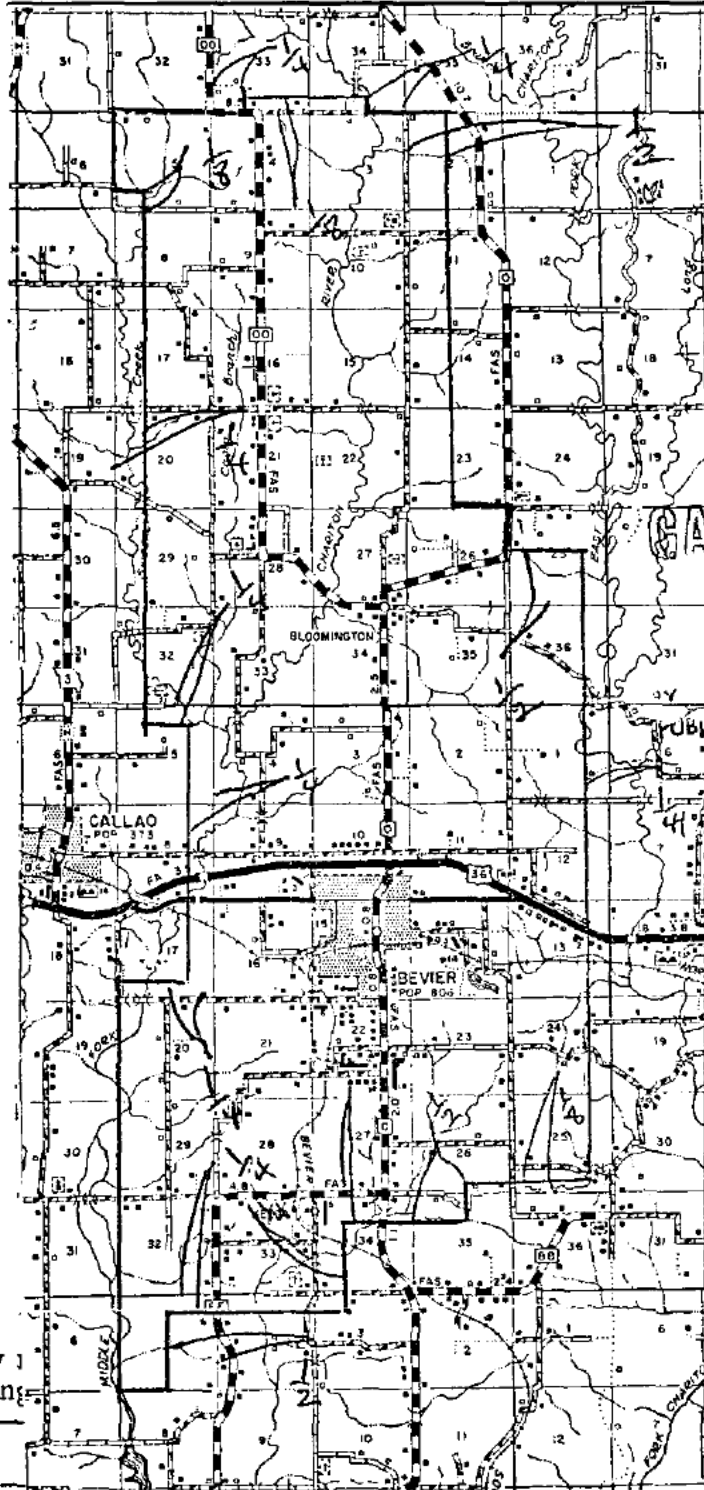

*Indicates new
+Indicates change

CANCELLED

JUL - 8 1984

3rd RS 3

PUBLIC SERVICE COMMISSION
OF MISSOURI

FILED

SEP 1 1978

DATE OF ISSUE

month day year

Public Service Commission

Sept. 1, 1978

month day year

ISSUED BY

Robert E. Wright

name of officer

General Manager

title

Bucklin, Mo.

address

FORM NO. 13

P. S. C. MO. No. 1

1st

(Original)

SHEET No. 3

(Revised)

Cancelling P. S. C. MO. No. 1

(Original)

SHEET No. 3

(Revised)

Chariton Valley Telephone Corporation
Name of Issuing Corporation or Municipality

For Bevier, Missouri

Community, Town or City

Section No. 1

Map No. 1

EXCHANGE AREA MAP

RECEIVED

JAN 15 1960

MISSOURI

Public Service Comm.

TELEPHONE AUTHORITY
ORDER NO. 302

FILED

FEB 15 1960

PUBLIC SERVICE COMMISSION

CANCELLED

SEP 1 1978

BY 2nd R53
PUBLIC SERVICE COMMISSION
OF MISSOURIDATE OF ISSUE January 15, 1960
month day yearDATE EFFECTIVE February 15, 1960
month day year

ISSUED BY

Carl H. Benda
name of officer

General Manager

title

Bucklin, Missouri

address

Cancelling P. S. C. MO. No. All Previous Schedules{ Original } SHEET No. _____
{ Revised }

Chariton Valley Telephone Corporation

For Bosworth, Missouri

Name of Issuing Corporation or Municipality

Community, Town or City

Section I

EXCHANGE AREA MAP

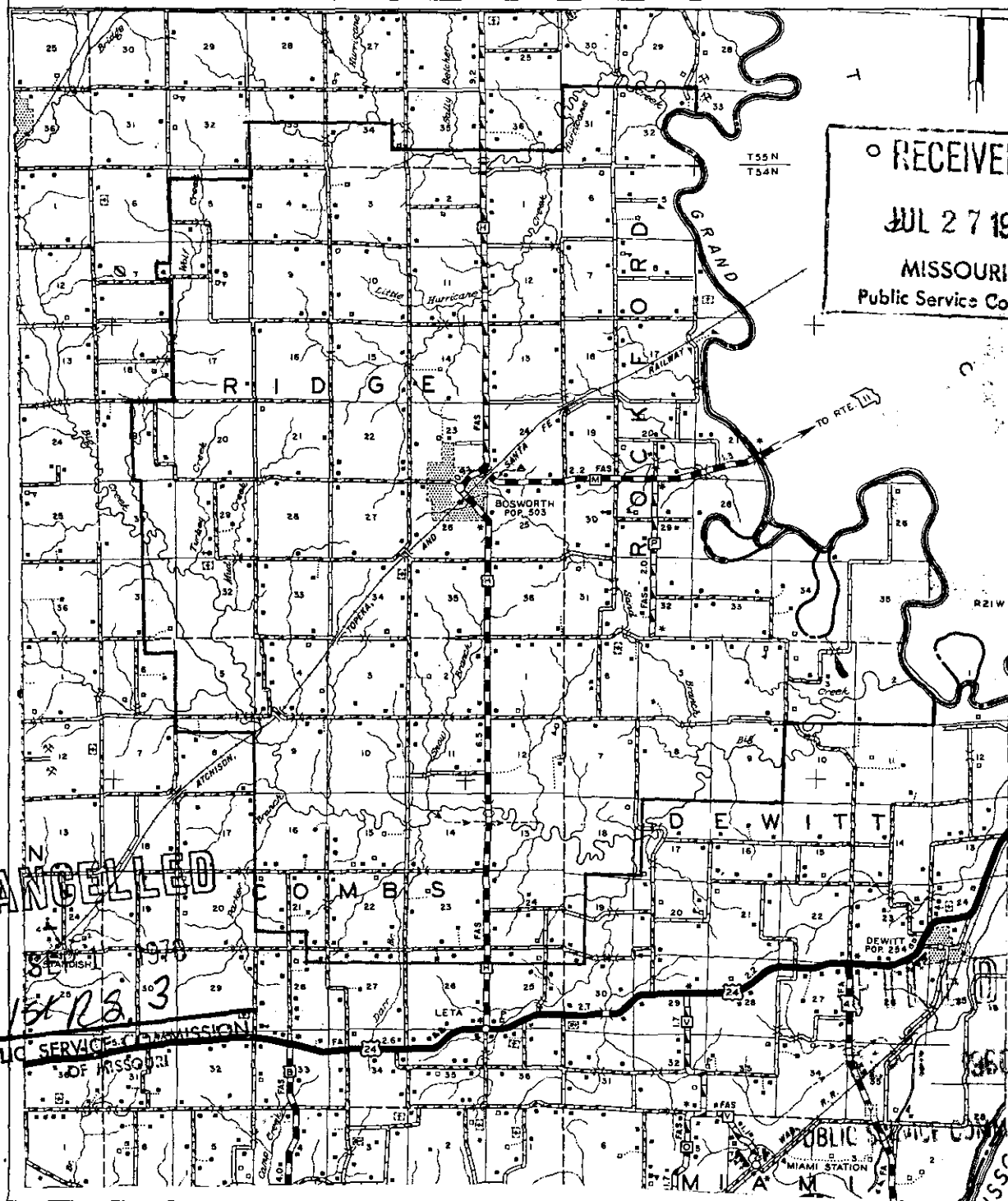
TELEPHONE AUTHORITY
ORDER NO. 355DATE OF ISSUE August 1, 1960
month day yearDATE EFFECTIVE September 1, 1960
month day year

ISSUED BY

H. P. Schurz
name of officerGeneral Manager Bucklin, Missouri
title address

Chariton Valley Telephone Corp.
Name of Issuing Corporation

For Bucklin, Missouri

Community Town or City

Section

RECEIVED

EXCHANGE AREA MAP

JUL 18 1978

MISSOURI

Public Service Commission

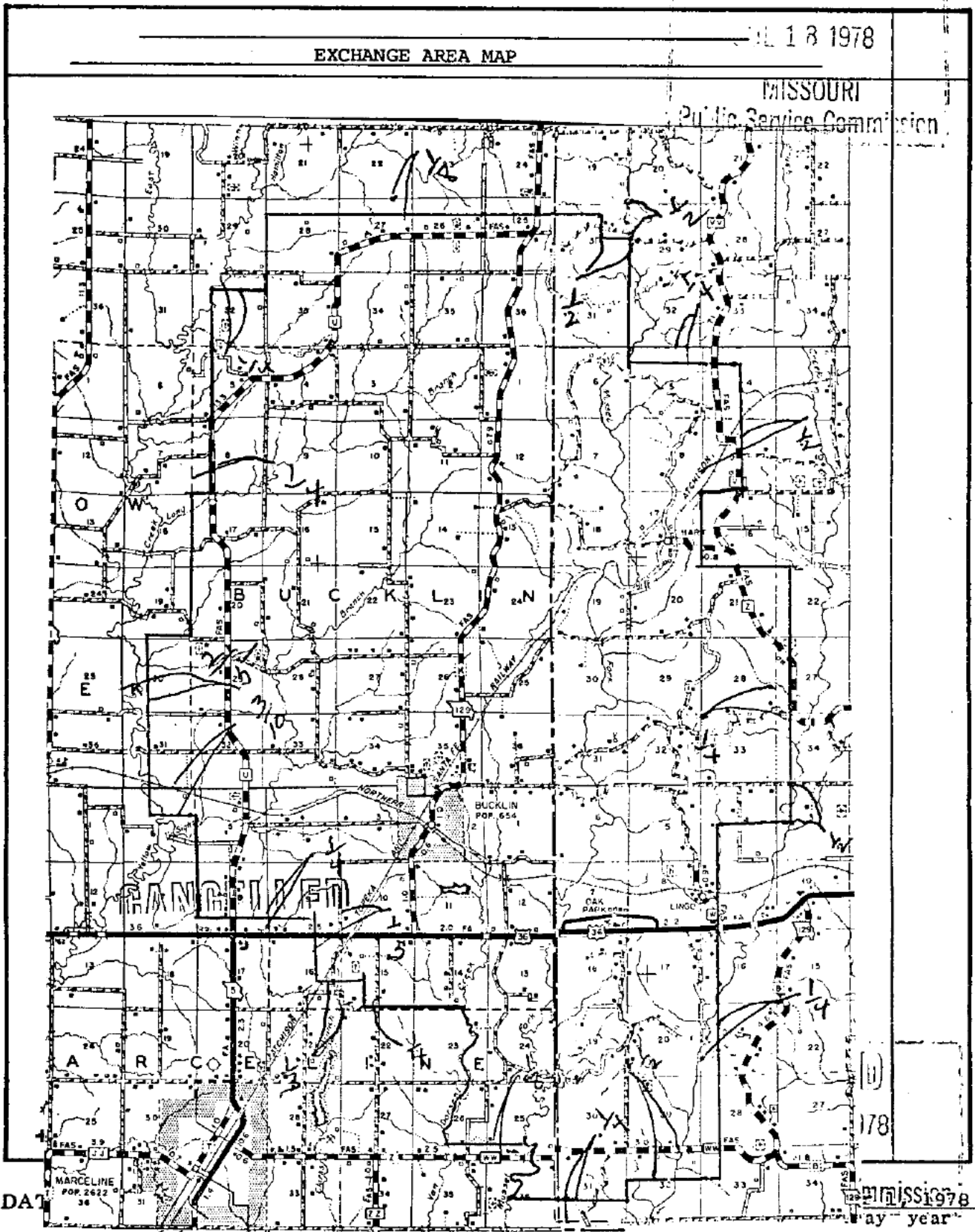

DATE

ISSUED BY

Robert E. Wright
name of officer

General Manager

title

Bucklin, Mo.

address

178

MISSOURI

July - year

Chariton Valley Telephone Corporation For Bucklin, Missouri

Name of Issuing Corporation

Community, Town or City

Section 1

RECEIVED

EXCHANGE AREA MAP

MAY 16 1975

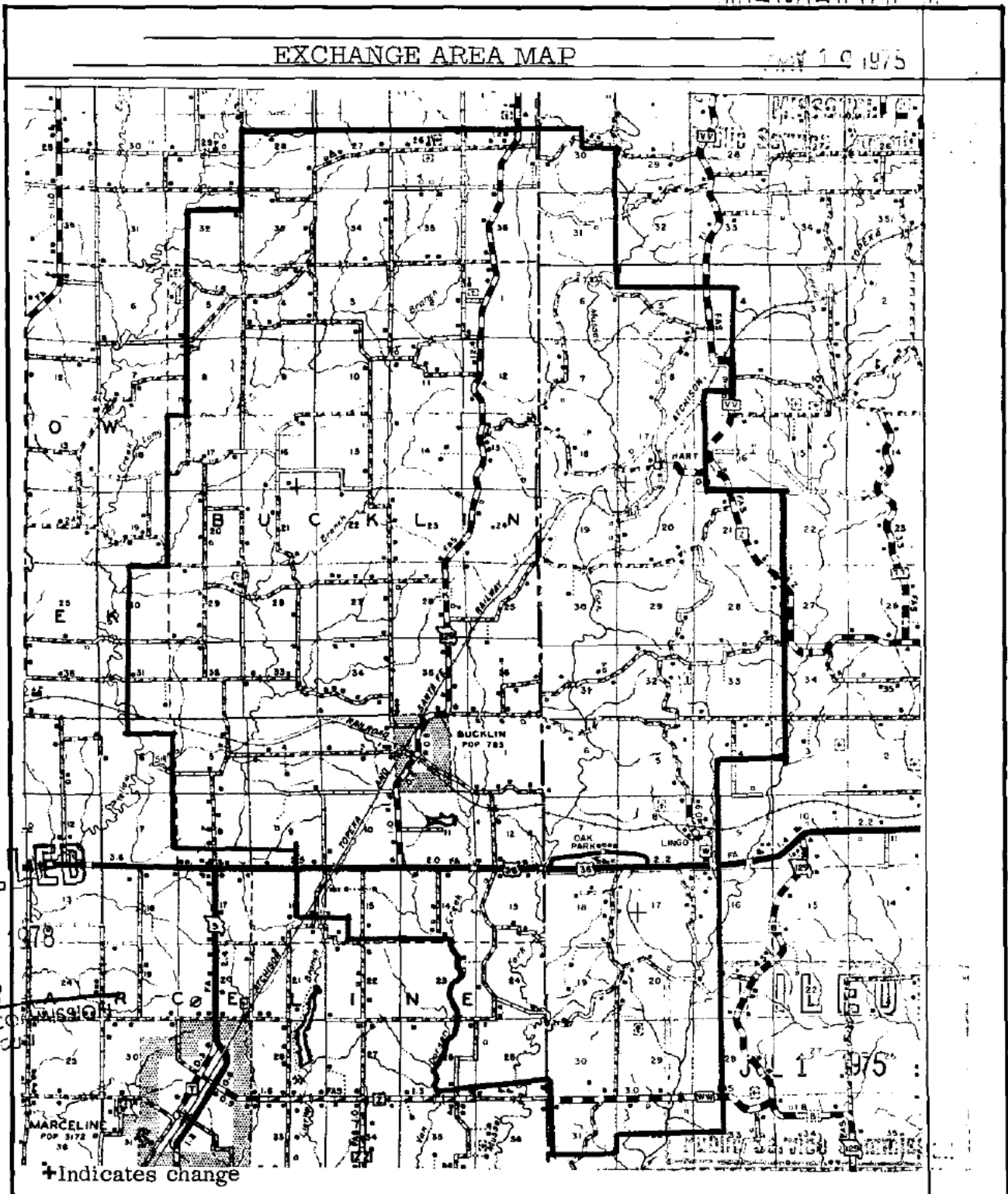

CANCELLED

SEP 1

1978

BY 9th RS3
PUBLIC SERVICE COMMISSION
OF MISSOURI

JUL 1 1975

DATE OF ISSUE May 16, 1975
month day yearDATE EFFECTIVE July 1, 1975
month day yearISSUED BY T. L. Selmon
name of officerGeneral Manager-Bucklin, Missouri
title address

Chariton Valley Telephone Corporation For
Name of Issuing Corporation or Municipality

Bynumville, Missouri

Name of Issuing Corporation or Municipality

Community, Town or City

Section I

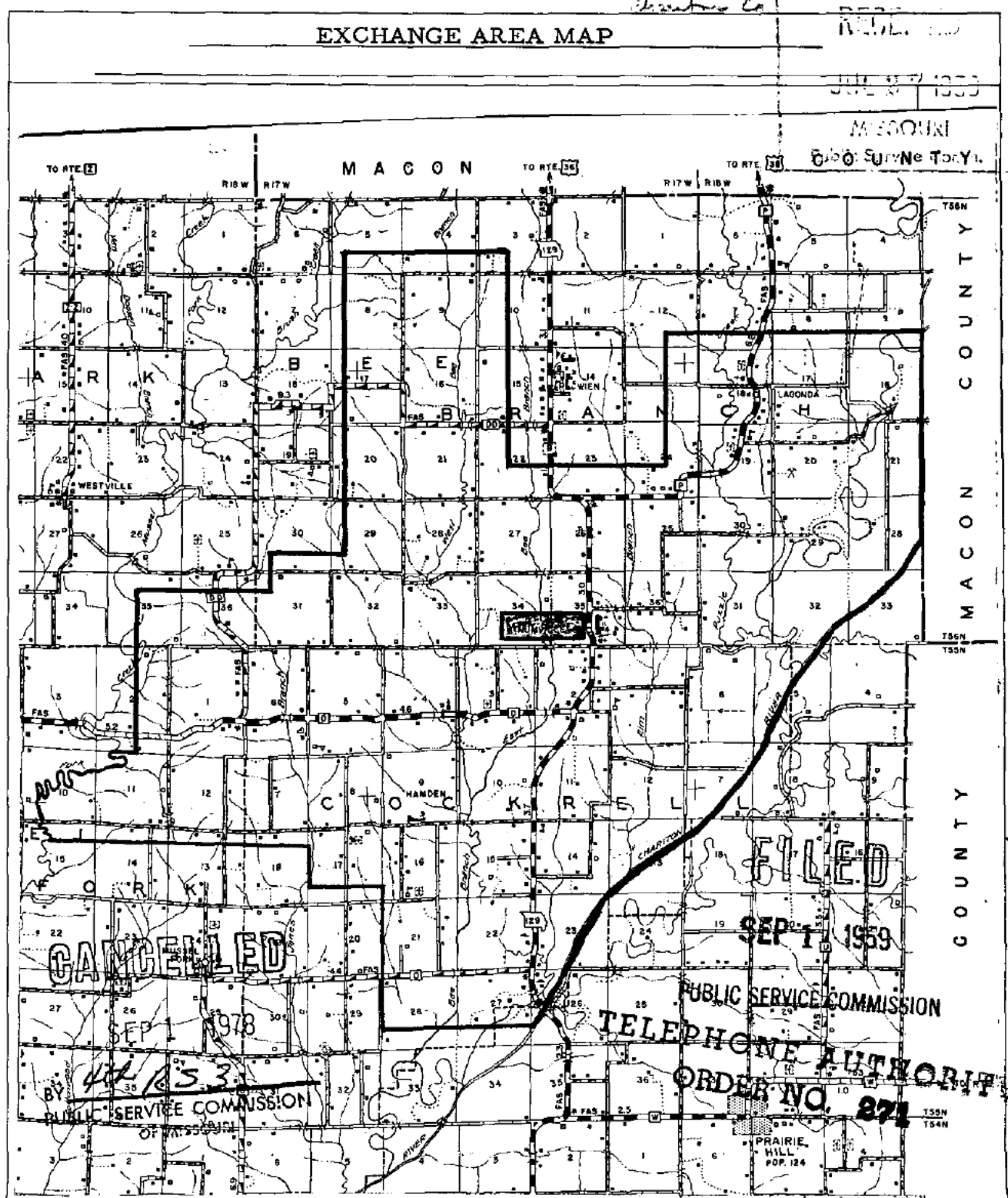

DATE OF ISSUE July 23, 1959
month day year

DATE EFFECTIVE September 1, 1959
month day year

ISSUED BY

name of officer

General Manager

title

Bucklin, Missouri

ਅੰਤਰਾਲ

Chariton Valley Telephone Corporation
Name of Issuing Corporation

For

Callao, Missouri
Community, Town or CitySection No. 1Map No. 1

EXCHANGE AREA MAP

RECEIVED

OCT 4 - 1961

MISSOURI
Public Service Commission

FILED

DEC 1 - 1961

PUBLIC SERVICE COMMISSION

TELEPHONE AUTHORITY
ORDER NO. 450

CANCELLED

SEP 1 1978

BY 2nd RS 3PUBLIC SERVICE COMMISSION
OF MISSOURI* Indicates
+ IndicatesDATE OF ISSUE SeISSUED BY 2

DEC 1 - 1961

November 5, 1961
month day yearBucklin, Missouri
address

Chariton Valley Telephone Corp.

Name of Issuing Corporation

For

Clifton Hill, Missouri

Community, Town or City

Section 1

RECEIVED

EXCHANGE AREA MAP

~~SECRET~~ 18 1978

MISSOURI

Service Commission

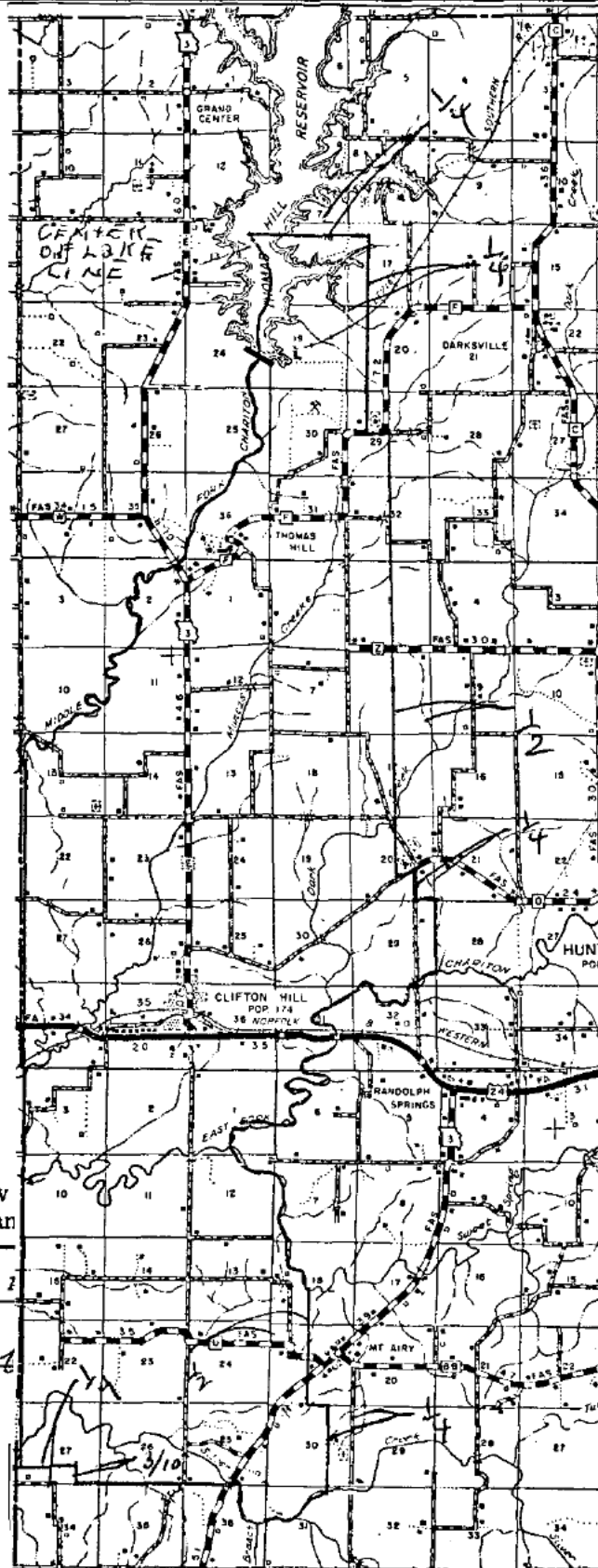

*Indicates new
+Indicates chan

DATE OF ISSUE

ISSUED BY-

Ras

FILED

SEP 1 1978

Public Service Commission

September 1, 1978
month day year

ucklin, Missouri

address

Cancelling P.S.C.MO. No. All Previous Schedules

Chariton Valley Telephone Corporation For DeWitt, Missouri

Name of Issuing Corporation

Community, Town or City

Section 1

RECEIVED

EXCHANGE AREA MAP

NOV 29 1971

MISSOURI

Public Service Commission

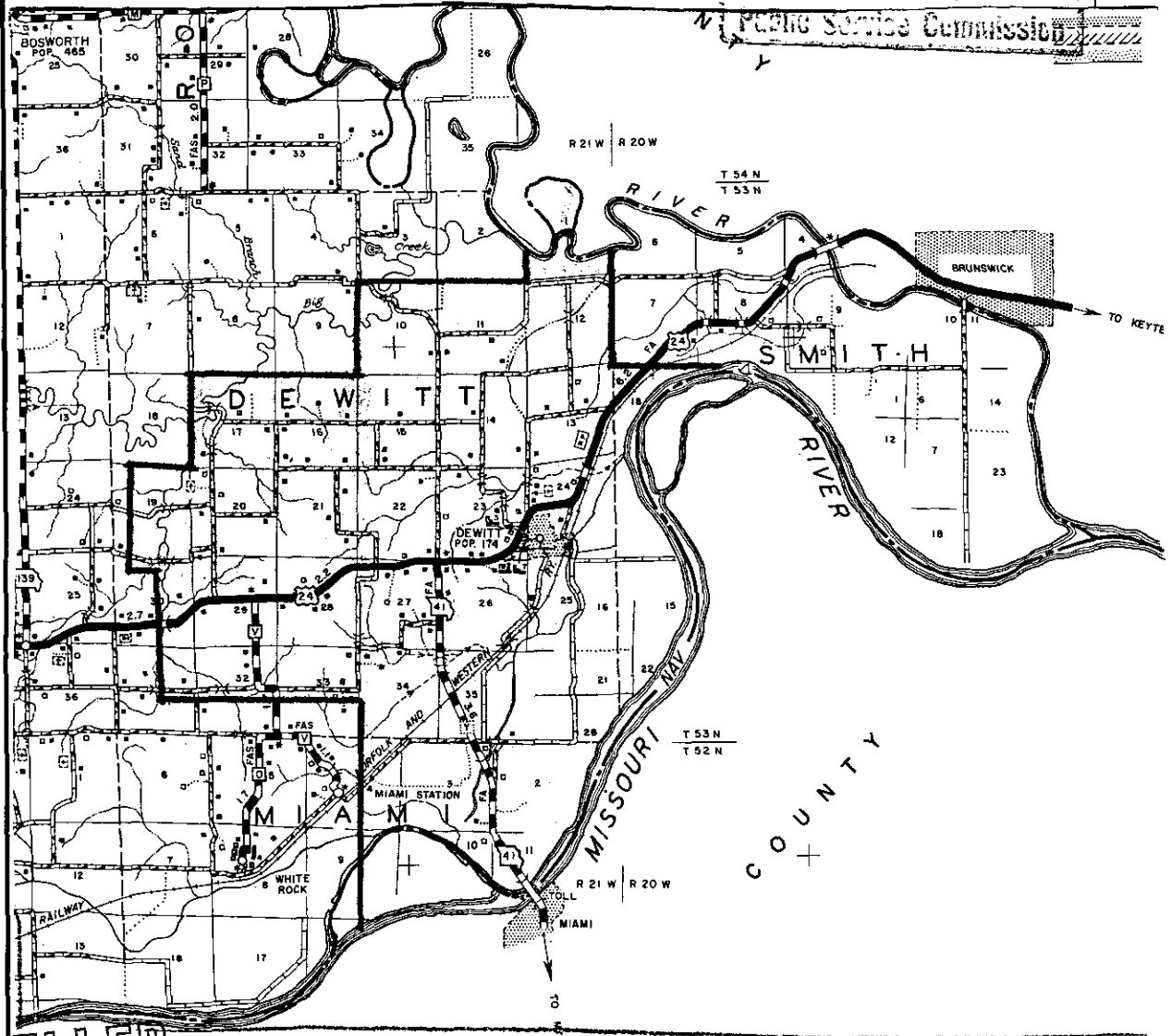

CANCELLED

SEP 1 1978

BY 2nd RS 3

PUBLIC SERVICE COMMISSION OF MISSOURI

*Indicates new rate or text

*Indicates change

FILED

JAN 1 1972

Public Service Commission

DATE OF ISSUE December 1 1971

month day year

DATE EFFECTIVE January 1 1972

month day year

ISSUED BY

name of officer

General Manager Bucklin Mo.

title

address

Chariton Valley Telephone Corporation
Name of Issuing CorporationFor Ethel, Missouri
Community, Town or CitySection 1

RECEIVED

MAR 14 1968

MISSOURI

Public Service Comm.

AREA EXCHANGE MAP

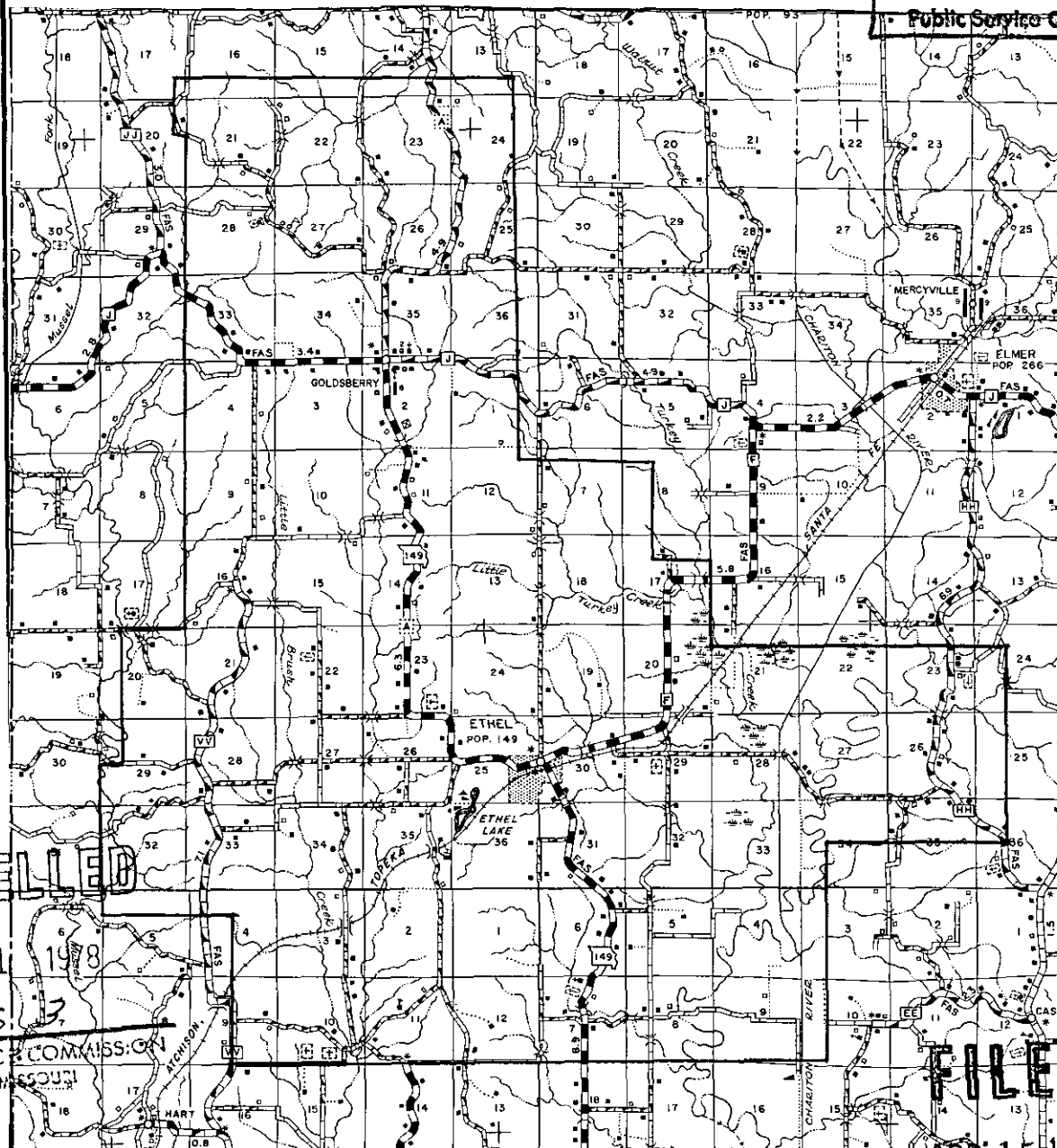

CANCELLED

SEP 1 1978

BY 3rd RS. 13
PUBLIC SERVICE COMMISSION
OF MISSOURI

FILED

APR 15 1968

* Indicates new rate or text
+ Indicates change

PUBLIC SERVICE COMMISSION

DATE OF ISSUE March 15, 1968
month day yearDATE EFFECTIVE April 15, 1968
month day year

ISSUED BY

H. Selma
name of officerGeneral Manager
titleBucklin, Mo.
address

Chariton Valley Telephone Corporation

For

Excello, Missouri

Name of Issuing Corporation

Community, Town or City

EXCHANGE AREA MAP

REVISED

JAN 15 1963

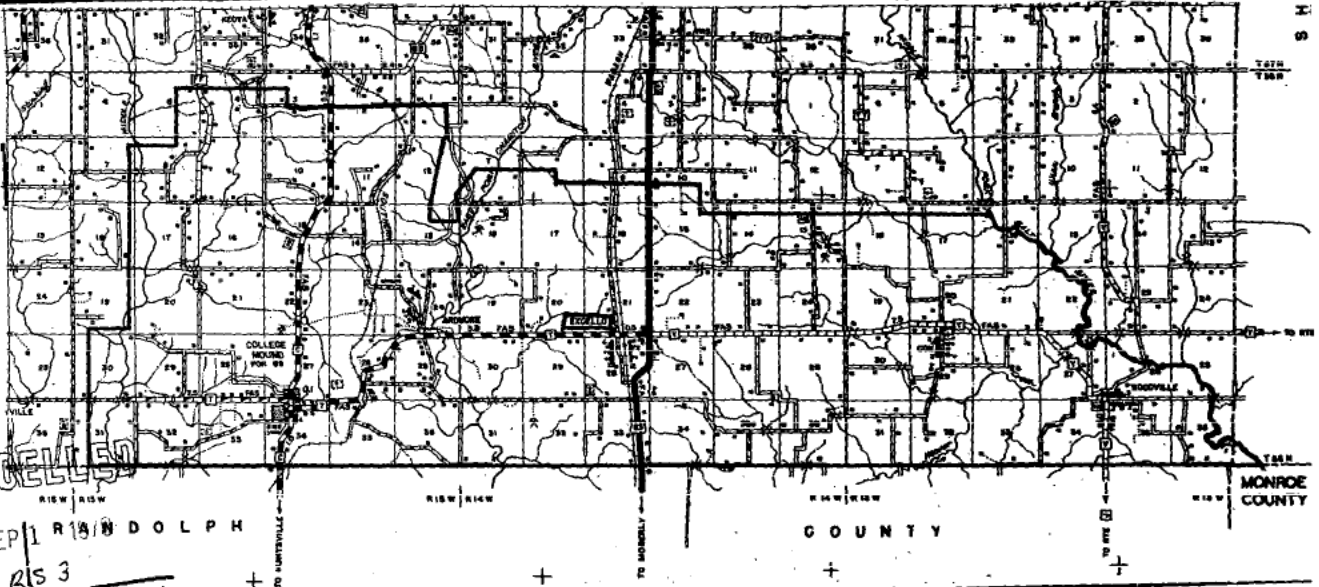
MISSOURI
Public Service Comm.

CANCELLED

SEP 1 1963
BY 1st RIS 3
PUBLIC SERVICE COMMISSION
OF MISSOURI

STATE OF MISSOURI
PUBLIC SERVICE COMMISSION
CASE NO. 15.101

FILED

JAN 15 1963

PUBLIC SERVICE COMMISSION

* Indicates new rate or text
+ Indicates change

DATE OF ISSUE January 10, 1963DATE EFFECTIVE February 15, 1963

ISSUED BY

T. L. Selmon

name of officer

General Manager

title

Bucklin, Mo.

address

FORM NO. 13

P.S.C.MO. No.

1

1st

Original

SHEET No. 3

Revised

Cancelling P.S.C.MO. No.

1

Original

SHEET No. 3

Revised

Chariton Valley Telephone Corp.

Name of Issuing Corporation

For Forest Green, Missouri

Community, Town or City

Section 1 RECEIVED

EXCHANGE AREA MAP

JUL 18 1978

MISSOURI

Public Service Commission

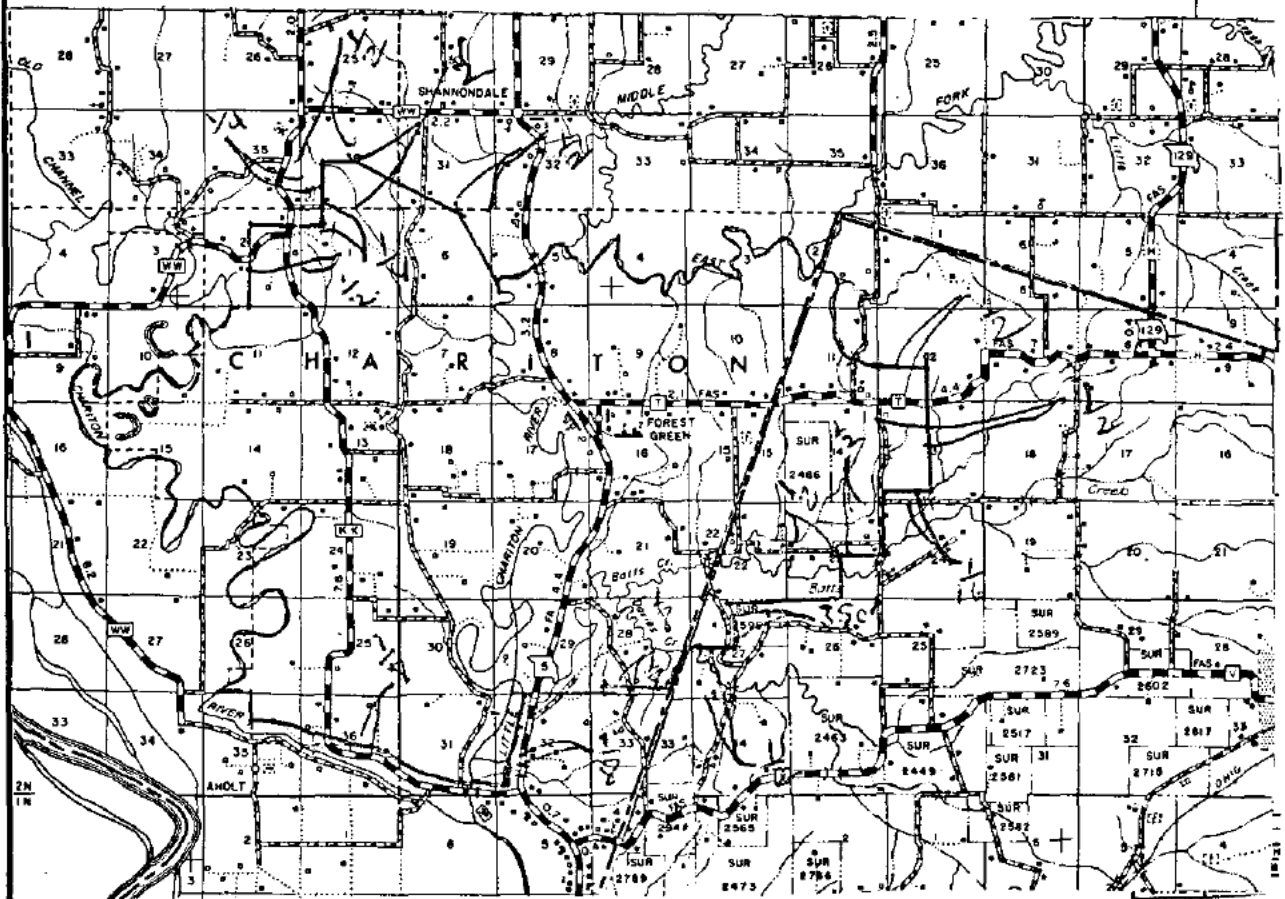

CANCELLED

FILED

SEP 1 1978

*Indicates new rate or text
+Indicates change

MAY 24 1994
BY *gnd R.S.H.3*
Public Service Commission
MISSOURI

Public Service Commission

DATE OF ISSUE August 1, 1978

month day year

DATE EFFECTIVE Sept. 1, 1978

month day year

ISSUED BY

Robert E. Wright
name of officer

General Manager

Bucklin, Missouri

title

address

Cancelling P. S. C. MO. No. All Previous SchedulesChariton Valley Telephone Corporation
Name of Issuing Corporation or MunicipalityFor Forrest Green, Missouri
Community, Town or CitySection 1

EXCHANGE AREA MAP

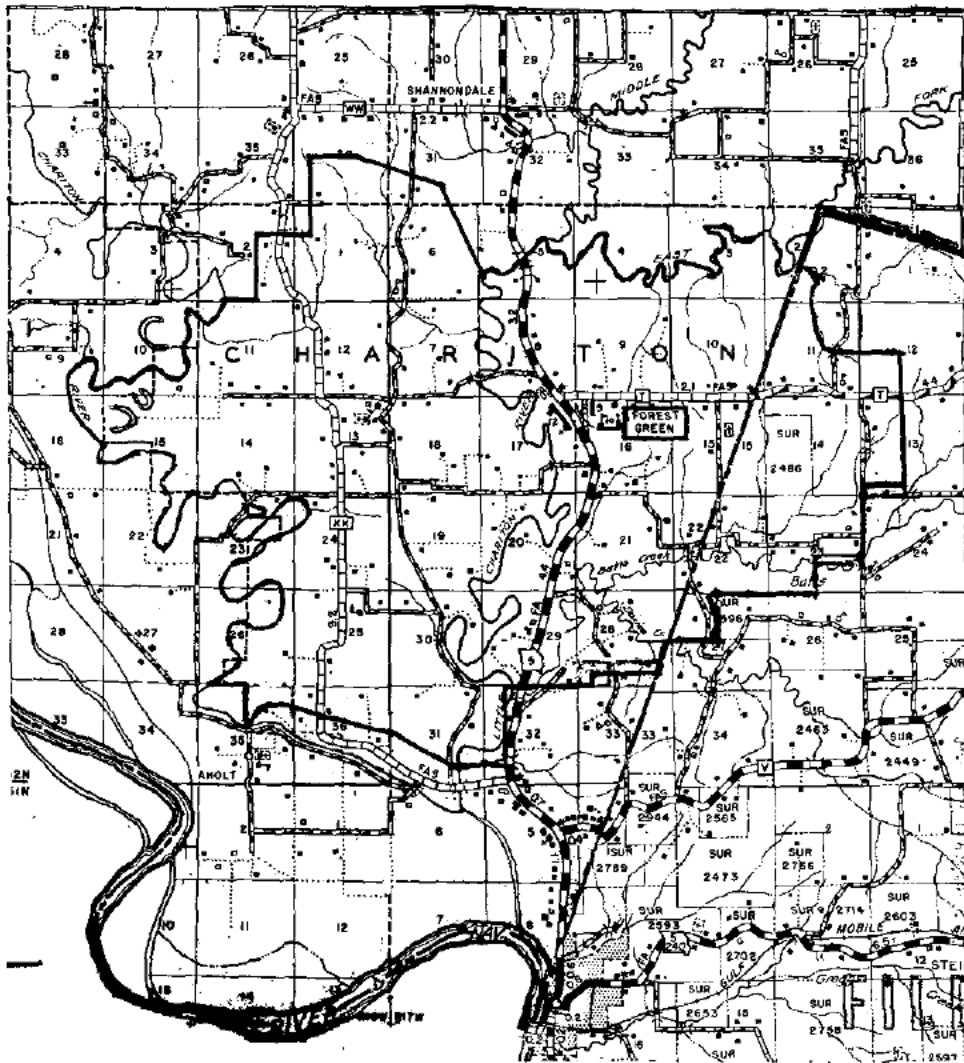

CANCELLED

SER 1 1978

BY 1st RS 3
PUBLIC SERVICE COMMISSION
OF MISSOURISTATE OF MISSOURI
PUBLIC SERVICE COMMISSION
CASE NO. 14.887

JUN 1 - 1962

PUBLIC SERVICE COMMISSION

JUN 1 - 1962

DATE OF ISSUE May 22, 1962
September 28, 1961
month day yearDATE EFFECTIVE June 28, 1962
November 5, 1961
month day yearISSUED BY J. R. Schum
name of officerGeneral Manager Bucklin, Missouri
title address

Cancelling P. S. C. MO. No.

All Previous Schedules

{ Original } SHEET No.
{ Revised }Chariton Valley Telephone Corporation
Name of Issuing Corporation or Municipality

For

Hale, Missouri

Community, Town or City

Cancelling

EXCHANGE AREA MAP

RECEIVED

MAY 31 1962

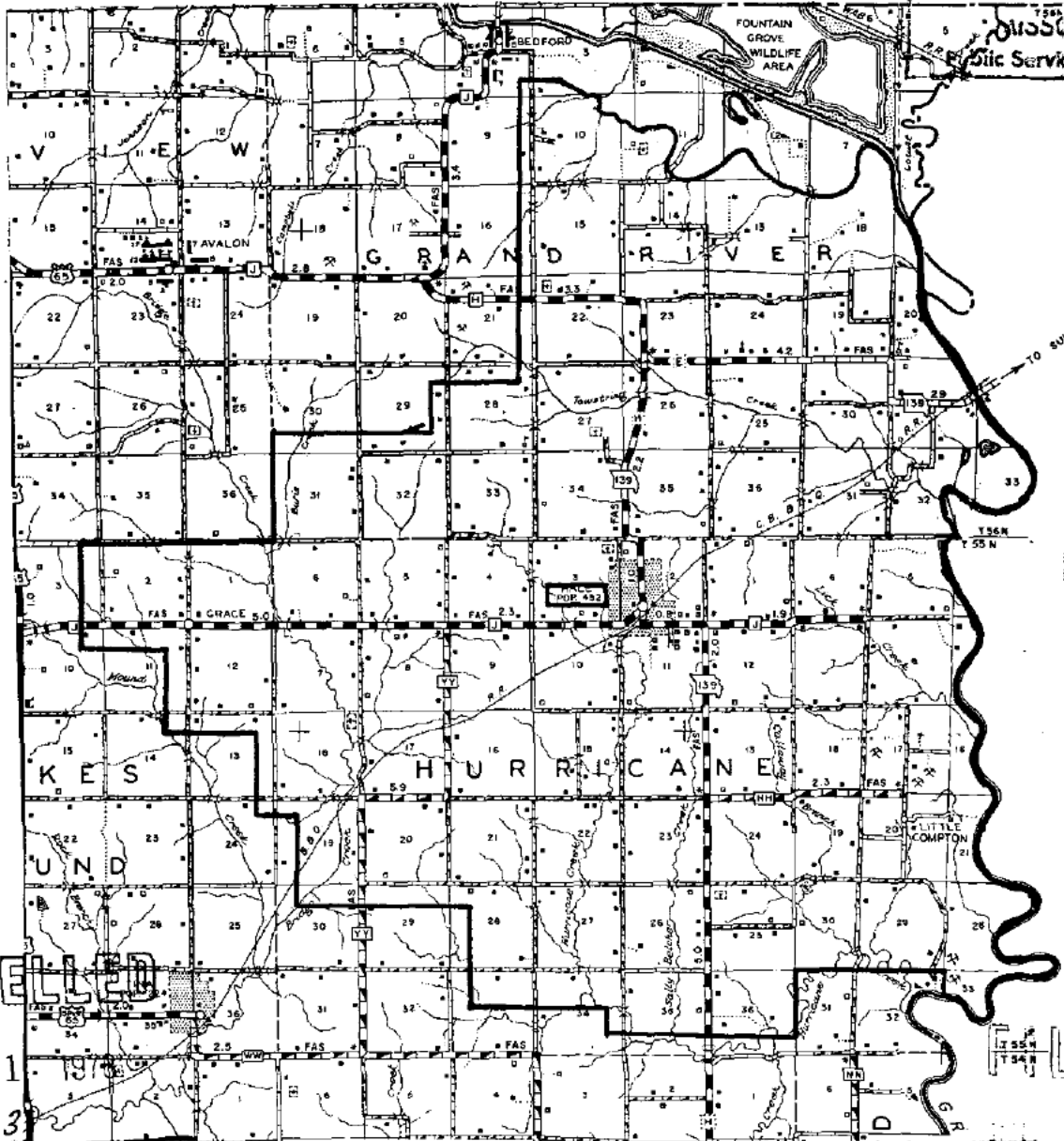
MISSOURI
Public Service Comm.STATE OF MISSOURI
PUBLIC SERVICE COMMISSION
CASE NO. 14,859

CANCELLED

SEP 1 1962

BY 1st RS 3

PUBLIC SERVICE COMMISSION
OF MISSOURI

REISSUE

Effective 4/11/62 in P. S. C. Mo. No. 3 2nd RS No 9

DATE OF ISSUE May 29, 1962
month day yearDATE EFFECTIVE July 3, 1962
month day year

ISSUED BY

name of officer

General Manager, Bucklin, Missouri

title

address

{Original
Revised}{Original
Revised}

Chariton Valley Telephone Corp.

Name of Issuing Corporation

For

Huntsville, Missouri
Community, Town or City
Section 1

EXCHANGE AREA MAP

MISSOURI

Public Commission

*Indic
+Indic

DATE OF

ISSUED E

1978

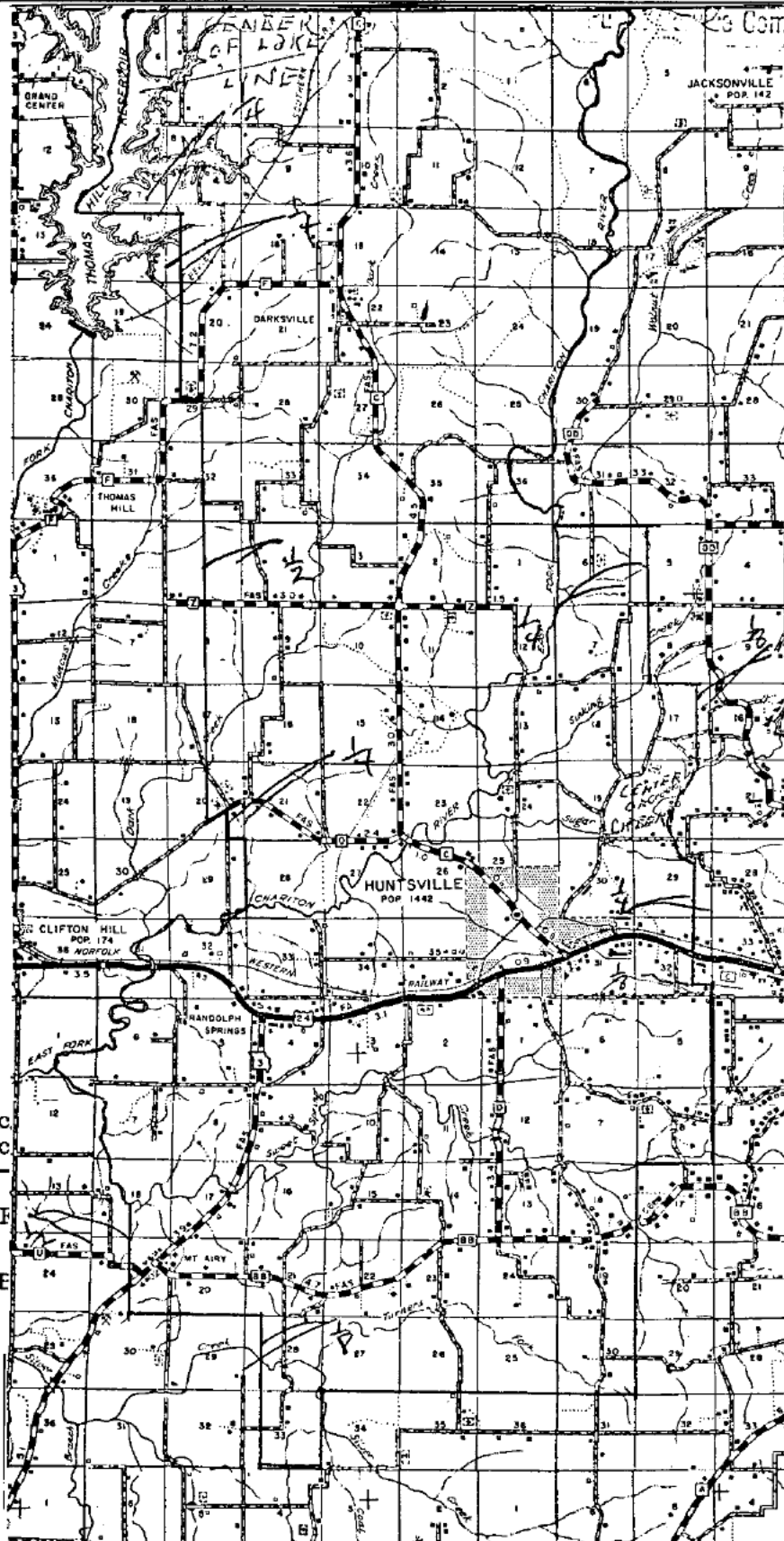
Commission
1978
day yearin, Mo.
address

Chariton Valley Telephone Corporation
Name of Issuing Corporation or Municipality

For New Cambria, Missouri
Community, Town or City

Section I

EXCHANGE AREA MAP

AUG 12 1960

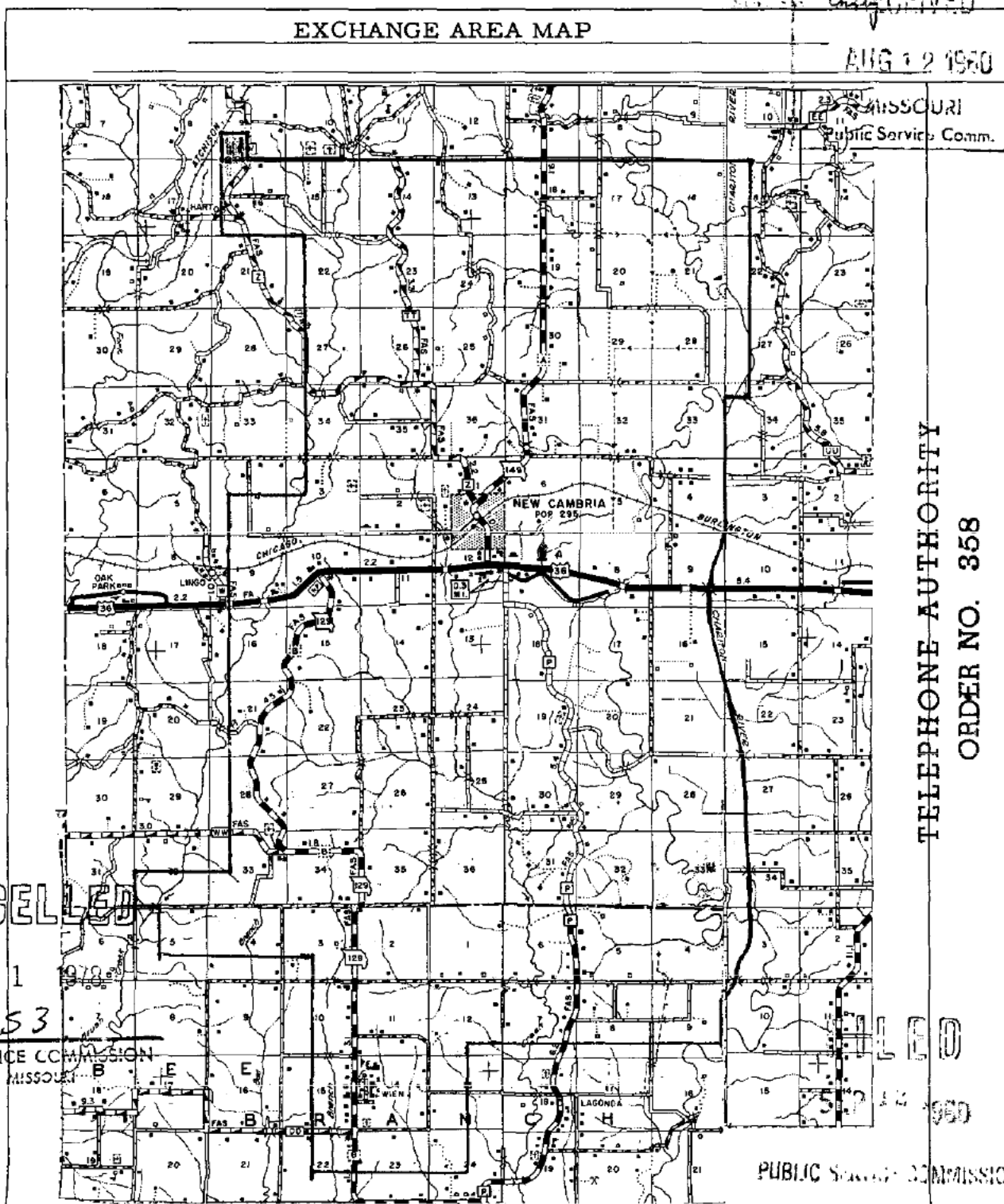

TELEPHONE AUTHORITY
ORDER NO. 358

CANCELLED

SEP 1 1960

BY 314R53
PUBLIC SERVICE COMMISSION
OF MISSOURI

PUBLIC SERVICE COMMISSION

DATE OF ISSUE August 1, 1960

month day year

DATE EFFECTIVE September 12, 1960

month day year

ISSUED BY

J. H. Lehman
name of officer

General Manager

title

Bucklin, Missouri

address

Chariton Valley Telephone Corporation For Huntsville, Missouri
Name of Issuing Corporation or Municipality Community, Town or City

Randolph County

EXCHANGE AREA MAP

RECEIVED

MAR 15 1962

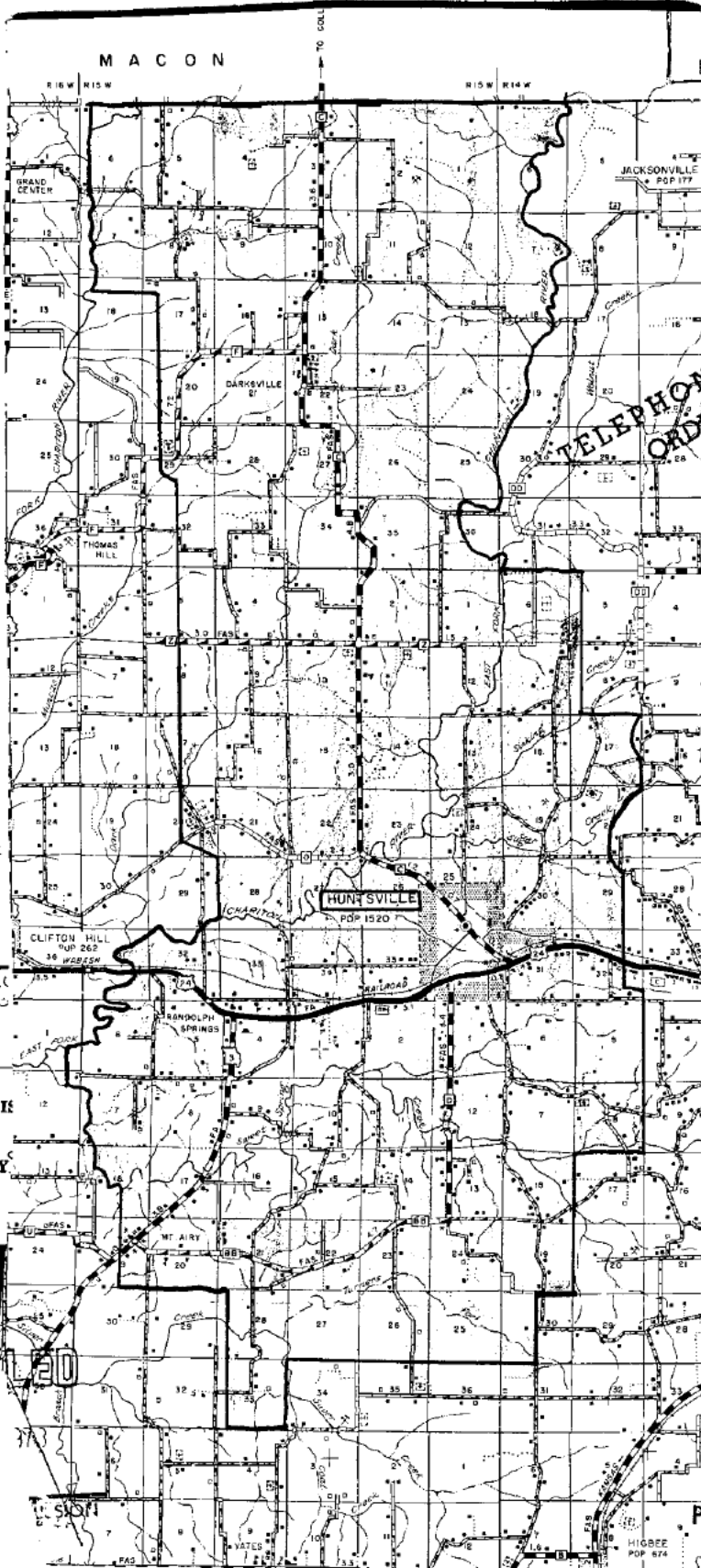
MISSOURI
Public Service Comm.TELEPHONE AUTHORITY
ORDER NO. 481

CANCEL

SEP 1

BY
PUBLIC SERVICE COMMISSION
OF MISSOURI

FILED

APR 15 1962

PUBLIC SERVICE COMMISSION

DATE OF ISSUE

15, 1962
day year

ISSUED BY

Bucklin, Missouri
address

PU

Chariton Valley Telephone Corporation
Name of Issuing Corporation or MunicipalityFor Jacksonville, Missouri
Community, Town or City

Section I

RECEIVED

JUN 22 1960

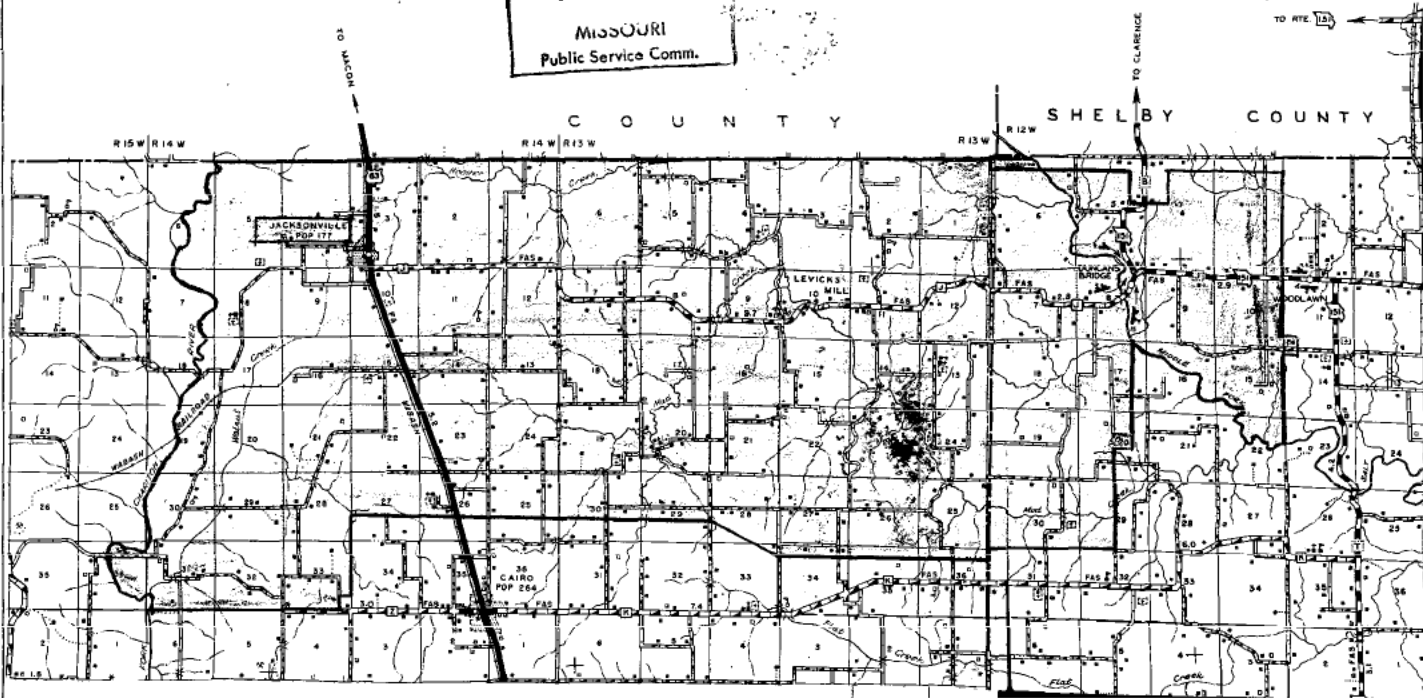
MISSOURI
Public Service Comm.

CANCELLED

SEP 1 1978

BY 2nd R53 TELEPHONE AUTHORITY
PUBLIC SERVICE COMMISSION
OF MISSOURI

ORDER NO. 344

FILED

JUL 22 1960

PUBLIC SERVICE COMMISSION

DATE OF ISSUE June 22 1960
month day yearDATE EFFECTIVE July 22 1960
month day yearISSUED BY J. L. Selmer General Manager Bucklin, Missouri
name of officer title address

FORM NO. 13

P. S. C. MO. No. 1~~2nd~~1st ~~Original~~ SHEET No. 3Cancelling P. S. C. MO. No. 1~~1st~~~~Original~~ SHEET No. 3
~~Revised~~Chariton Valley Telephone Corporation
Name of Issuing CorporationFor New Boston, Missouri
Community, Town or City

Section 1

EXCHANGE AREA MAP

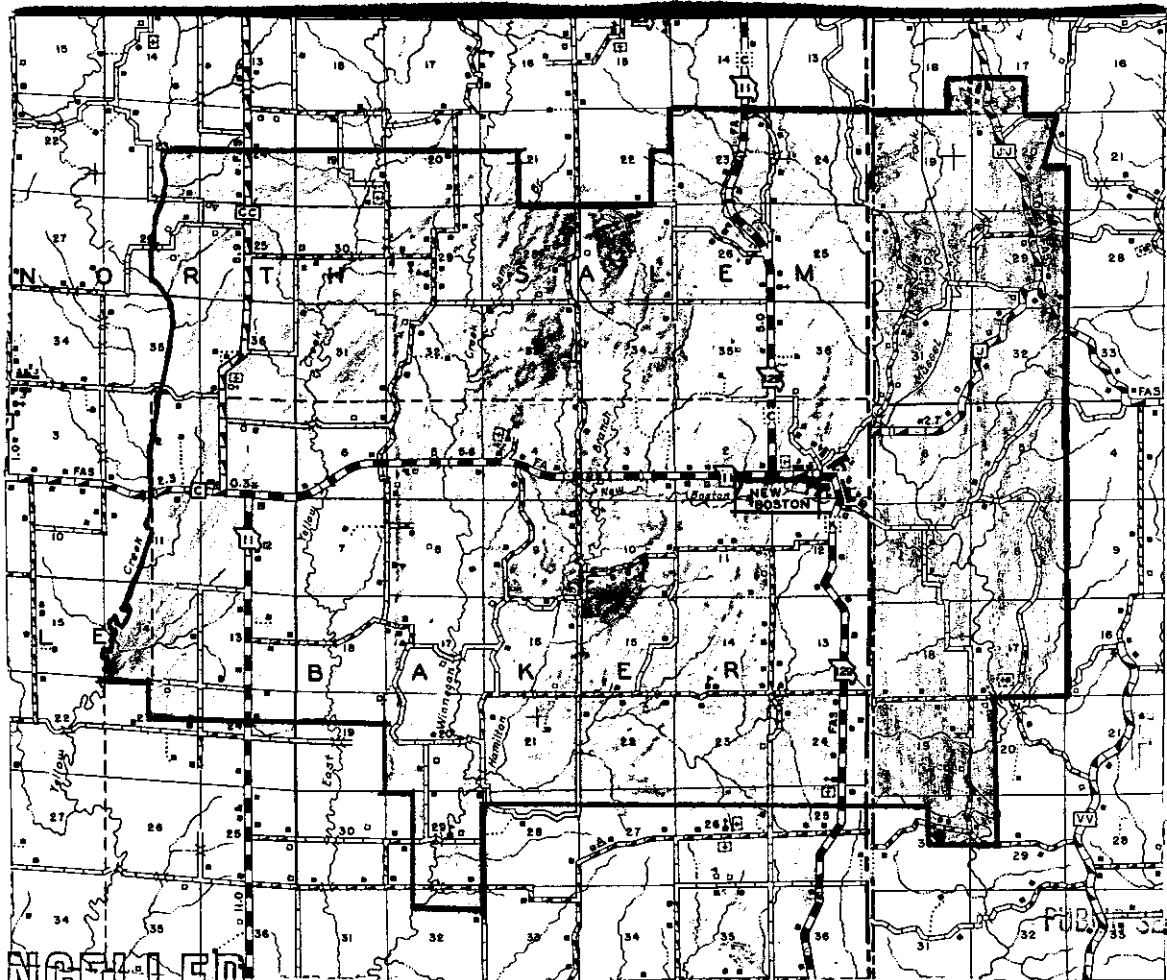

CANCELLED

SEP 1 1978

BY

2nd RS 3

PUBLIC SERVICE COMMISSION

* Indicates new rate or text
+ Indicates changeTELEPHONE AUTHORITY
ORDER NO. 450DATE OF ISSUE September 28, 1961
month day yearDEC 1 - 1961
DATE EFFECTIVE November 5, 1961
month day year

ISSUED BY

J. L. Schma
name of officerGeneral Manager Bucklin, Missouri
title address

Revised

Revised

Chariton Valley Telephone Corporation
Name of Issuing CorporationFor Prairie Hill, Missouri
Community, Town or CitySection 1

EXCHANGE AREA MAP

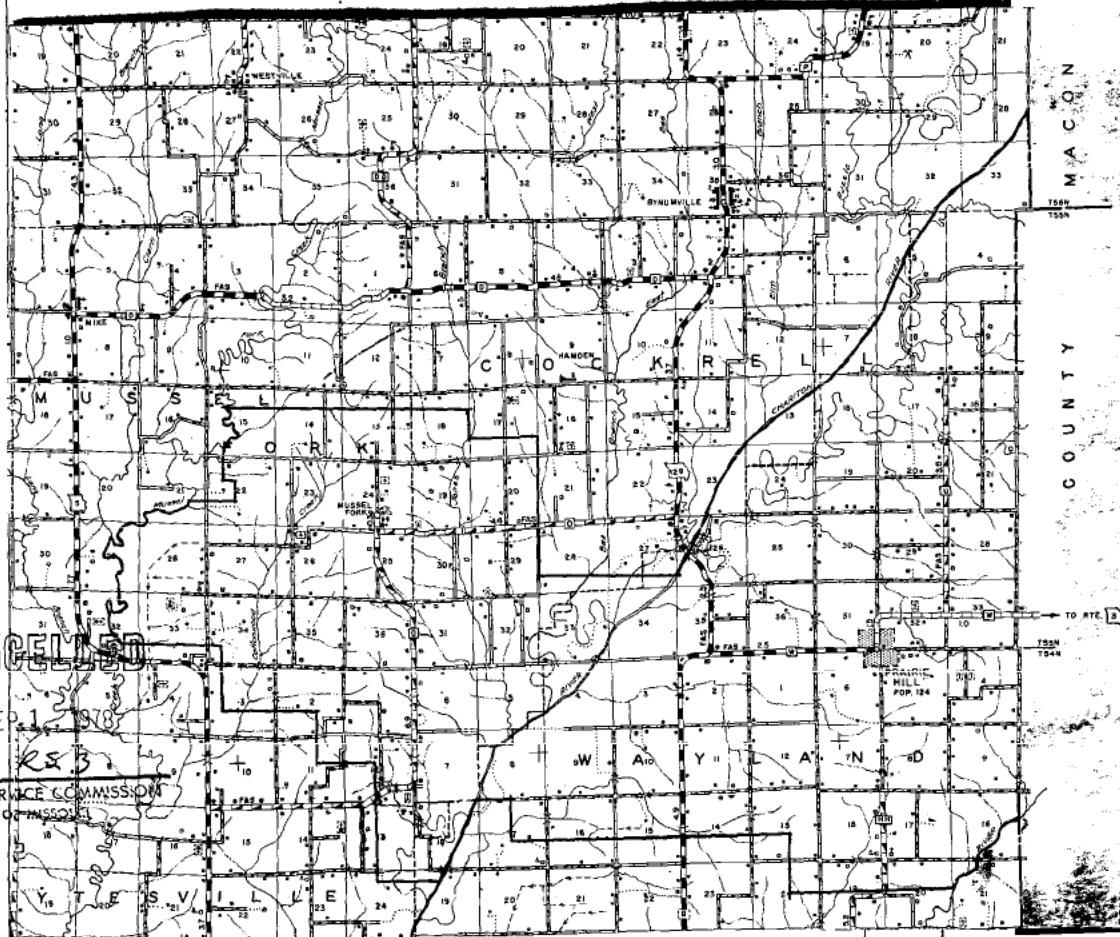

CANCELLED
SEP 12 1963
BY 502 RSB
PUBLIC SERVICE COMMISSION
MISSOURI

* Indicates new rate or text
+ Indicates change

Delayed filing

DATE OF ISSUE July 9, 1963
month day yearDATE EFFECTIVE August 16, 1963
month day year

ISSUED BY

T. L. Selmon
Name of officer

General Manager Bucklin, Missouri

title

address

Chariton Valley Telephone Corp. For Prairie Hill, Missouri
Name of Issuing Corporation Community, Town or City
Section RECEIVED

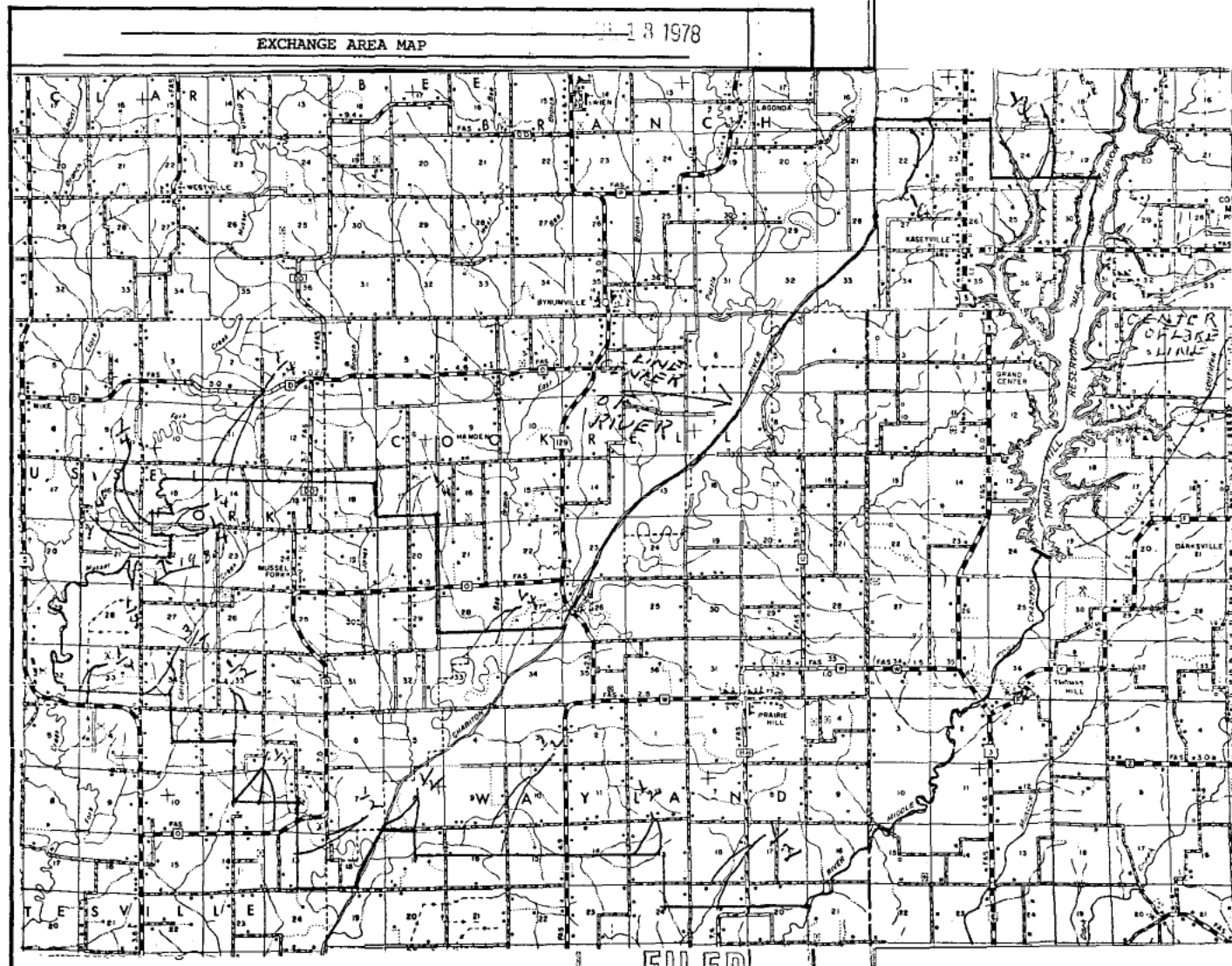

DATE OF ISSUE August 1, 1978 DATE EFFECTIVE Sept. 1, 1978
month day year month day year
ISSUED BY Robert E. Wright General Mgr. Bucklin, Mo.
name of officer title Public Service Commission

Chariton Valley Telephone Corporation
Name of Issuing Corporation or Municipality

For

Salisbury, Missouri
Community, Town or City

EXCHANGE AREA MAP

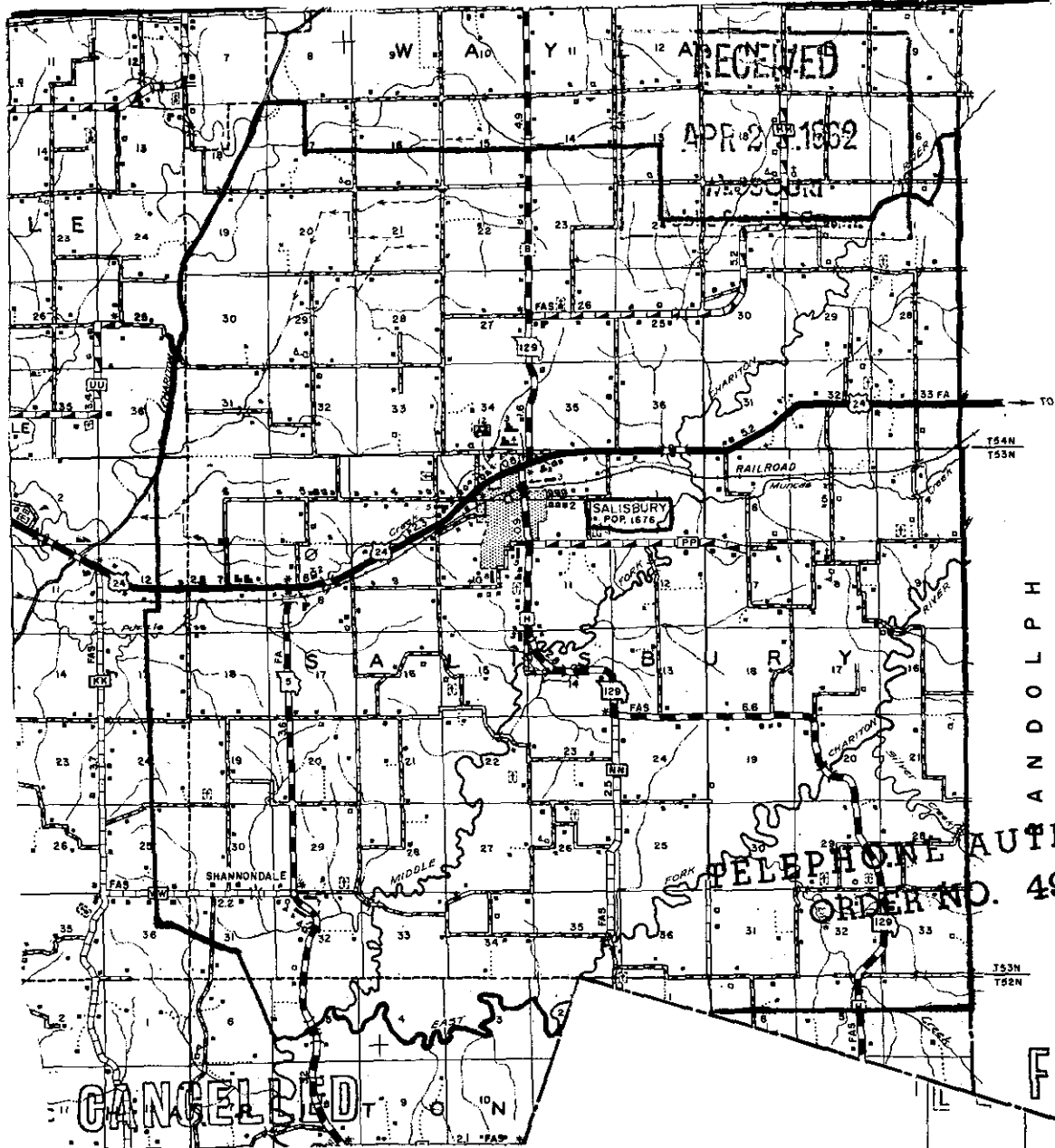

SEP 1 1978

MAY 25 1962

BY 312 RS 3
PUBLIC SERVICE COMMISSION
OF MISSOURI

PUBLIC SERVICE COMMISSION

DATE OF ISSUE April 18 1962
month day year

DATE EFFECTIVE May 25 1962
month day year

ISSUED BY T. L. Selmon

name of officer

General Manager, Bucklin, Missouri

title

address

BASE RATE AREA MAP

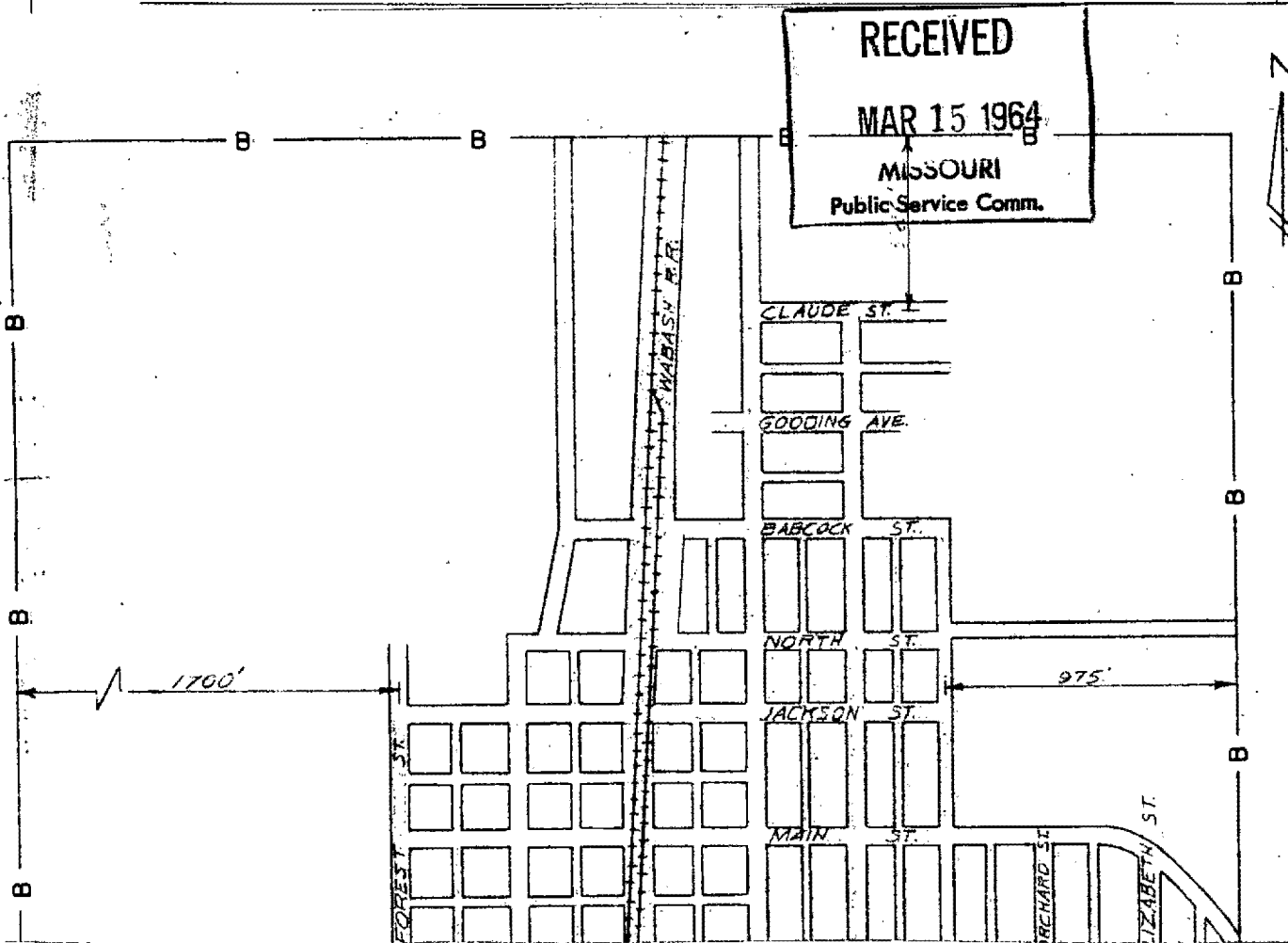

FILED

APR 15 1964

PUBLIC SERVICE COMMISSION

DATE OF ISSUE March 15, 1964
month day year

DATE EFFECTIVE April 15, 1964
month day year

ISSUED BY T. L. Selmon General Manager Bucklin, Missouri
name of officer title address

CANCELLED - Missouri Public Service Commission - 01/01/2024 - TA-2024-0148 - JI-2024-0063

RECEIVED

MAR 15 1964

MISSOURI
Public Service Comm.



CANCELLED - Missouri Public Service Commission - 01/01/2024 - TA-2024-0148 - JI-2024-0063

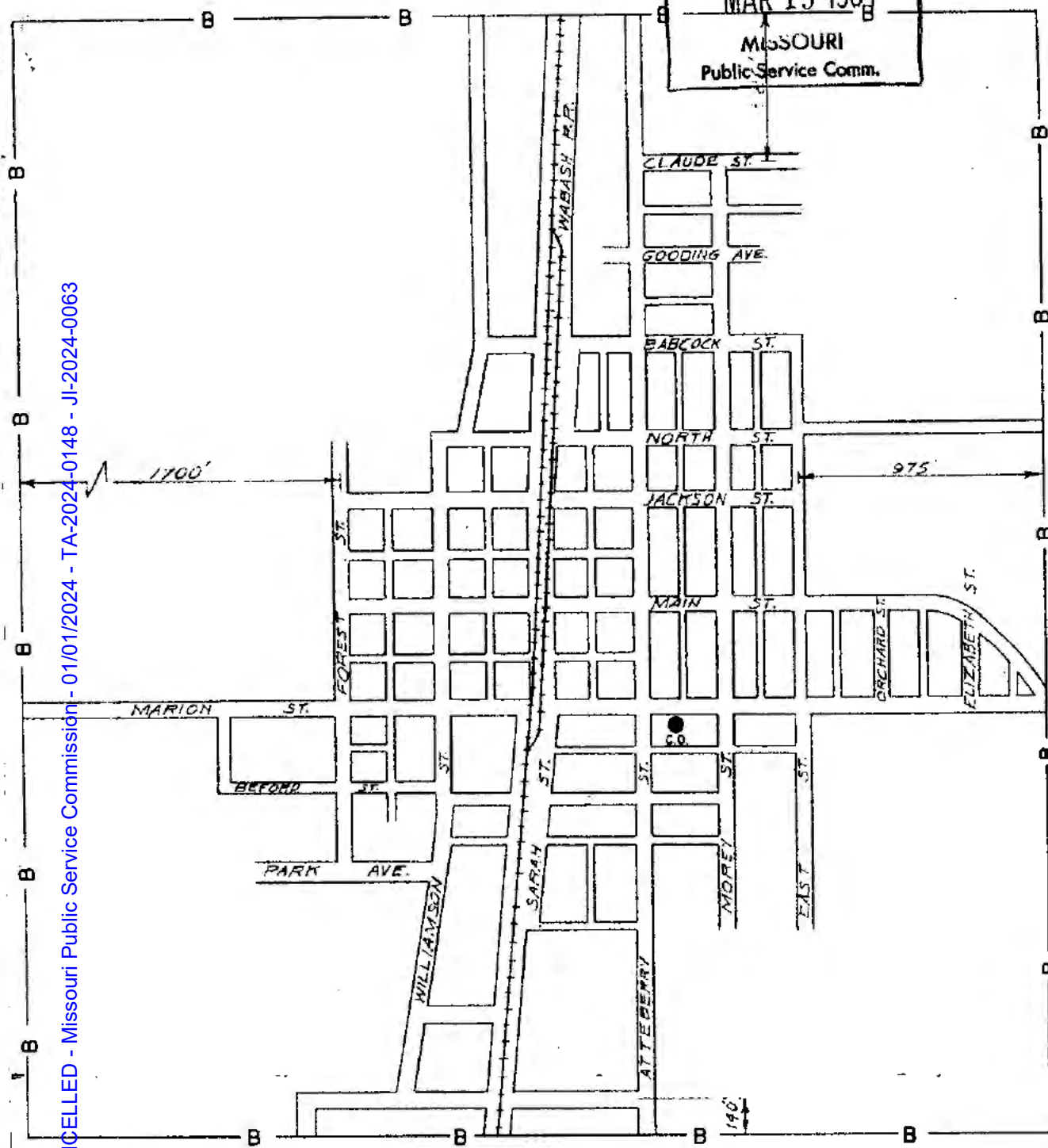

SCALE 1"=600'

REVISED 3-6-64

CHARITON VALLEY TELEPHONE CORP.
MISSOURI 535
BASE RATE AREA OF ATLANTA TOWN

FINLEY ENGINEERING COMPANY LAMAR, MO

DWN. BY: B.L.W. DATE: 12-24-63

P. S. C. MO. No. I

2nd { Original } SHEET No. I
Revised

Cancelling P. S. C. MO. No. I

1st { Original } SHEET No. I
RevisedChariton Valley Telephone Corporation
Name of Issuing CorporationFor Bevier, Missouri
Community, Town or City

Section I

LOCAL EXCHANGE SERVICE

RECEIVED

JUL 29 1962

MISSOURI

GENERAL

Unless otherwise specified, the charges quoted in this tariff are for the period of one month service commencing on the first day of the month and entitle the subscriber to standard wall telephone equipment and messages to all stations, in exchanges, bearing the designation:

RATES

WITHIN THE INITIAL RATE AREA:

CLASS OF SERVICE

	One-Party	Two-Party	Four-Party	Extensions
Business	\$	\$	\$	\$
Residence				
			Business	Residence
Additional charge for Desk Set Equipment above wall rate			\$	\$
Additional charge for Hand Set Equipment above wall rate			\$	\$
Tariffs previously filed on this page are now found on P. S. C. Mo. No. 1 2nd Revised Sheet No. K. D for all exchanges.				FILE

FILED

Discounts applying to above rates.

AUG 1 1962

*Indicates new rate
 + Indicates change

PUBLIC SERVICE COMMISSION

DATE OF ISSUE June 26, 1962
Month Day YearDATE EFFECTIVE August 1, 1962
Month Day YearISSUED BY T. L. Selman General Manager
Name of Officer TitleBucklin, Missouri
Address

CANCELLED - Missouri Public Service Commission - 01/01/2024 - TA-2024-0148 - JI-2024-0063

P. S. C. MO. No. 11st { Original } SHEET No. 2
 { Revised }

Cancelling P. S. C. MO. No. All Previous Schedules

 { Original } SHEET No. 2
 { Revised }Chariton Valley Telephone Corporation
Name of Issuing CorporationFor Bevier, Missouri
Community, Town or City
Section I

RECEIVED

LOCAL EXCHANGE SERVICE

JUN 20 1962

MISSOURI

Public Service Comm.

RATES (Rural)

OUTSIDE THE INITIAL RATE AREA, But Within the Exchange Area

CLASS OF SERVICE	Rate per	
	Business	Residence
A. Switching. Where the pole line and all equipment is owned by members of the association of the line and meets the exchange lines at the initial rate area limits	\$	\$
B. Company Owned. Where the company owns and maintains all equipment for rendering the service		
C. Where the Subscriber owns and maintains the poles, wire and other line equipment and the company owns and maintains the instrument		
D. Where the company owns and maintains the pole line and all wire and the subscriber owns and maintains the instrument		
E. Tariffs previously filed on this page are now found on P. S. C. Mo. No. 1 1st Revised Sheet No. 2 E for all exchanges.		

FILED

Discounts applying to above rates.

AUG 1 - 1962

PUBLIC SERVICE COMMISSION

*Indicates new rate
+Indicates changeDATE OF ISSUE June 26, 1962
Month Day YearDATE EFFECTIVE August 1, 1962
Month Day YearISSUED BY T. L. Selmon
Name of OfficerGeneral Manager
TitleBucklin, Missouri
Address

CANCELLED - Missouri Public Service Commission - 01/01/2024 - TA-2024-0148 - JI-2024-0063

Charlton Valley Telephone Corporation

For

Bevier Exchange Area

Name of Issuing Corporation

Community, Town or City
Macon County

RECEIVED

JUN - 8 1984

MISSOURI
Public Service Commission

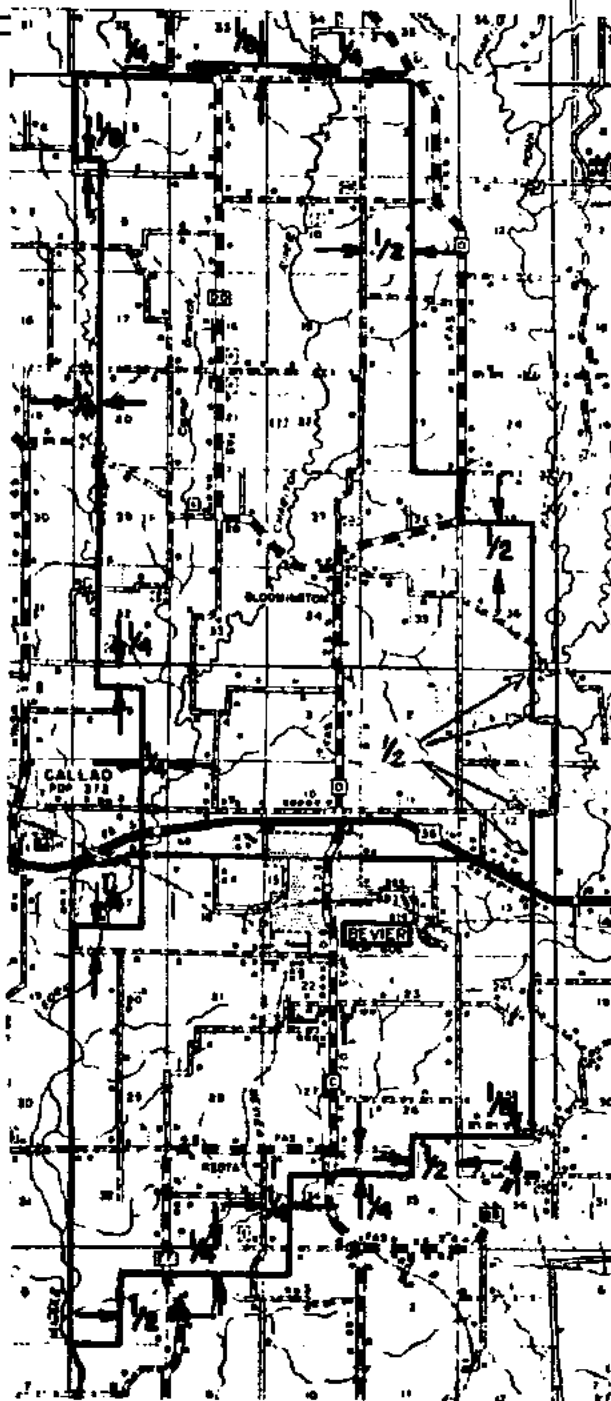

*Indicates new rate or text
+Indicates change

FILED

JUL - 8 1984

Public Service Commission

DATE OF ISSUE 1 6 8 84
month day year

DATE EFFECTIVE 7 8 84
month day year

ISSUED BY Robert E. Wright
Robert E. Wright name of officer

General Manager	Bucklin, No.
title	address

Cancelling P. S. C. MO. No. _____

Chariton Valley Telephone Corporation
Name of Issuing CorporationFor Bevier, Missouri
Community, Town or City

BASE RATE AREA MAP

Bevier

RECEIVED

MAR 15 1964

MISSOURI
Public Service Comm.

FILED

APR 15 1964

PUBLIC SERVICE COMMISSION

DATE OF ISSUE March 15, 1964
month day yearDATE EFFECTIVE April 15, 1964
month day yearISSUED BY T. L. Selmon

General Manager

Bucklin, Mo.

name of officer

title

address

CANCELLED - Missouri Public Service Commission - 01/01/2024 - TA-2024-0148 - JI-2024-0063

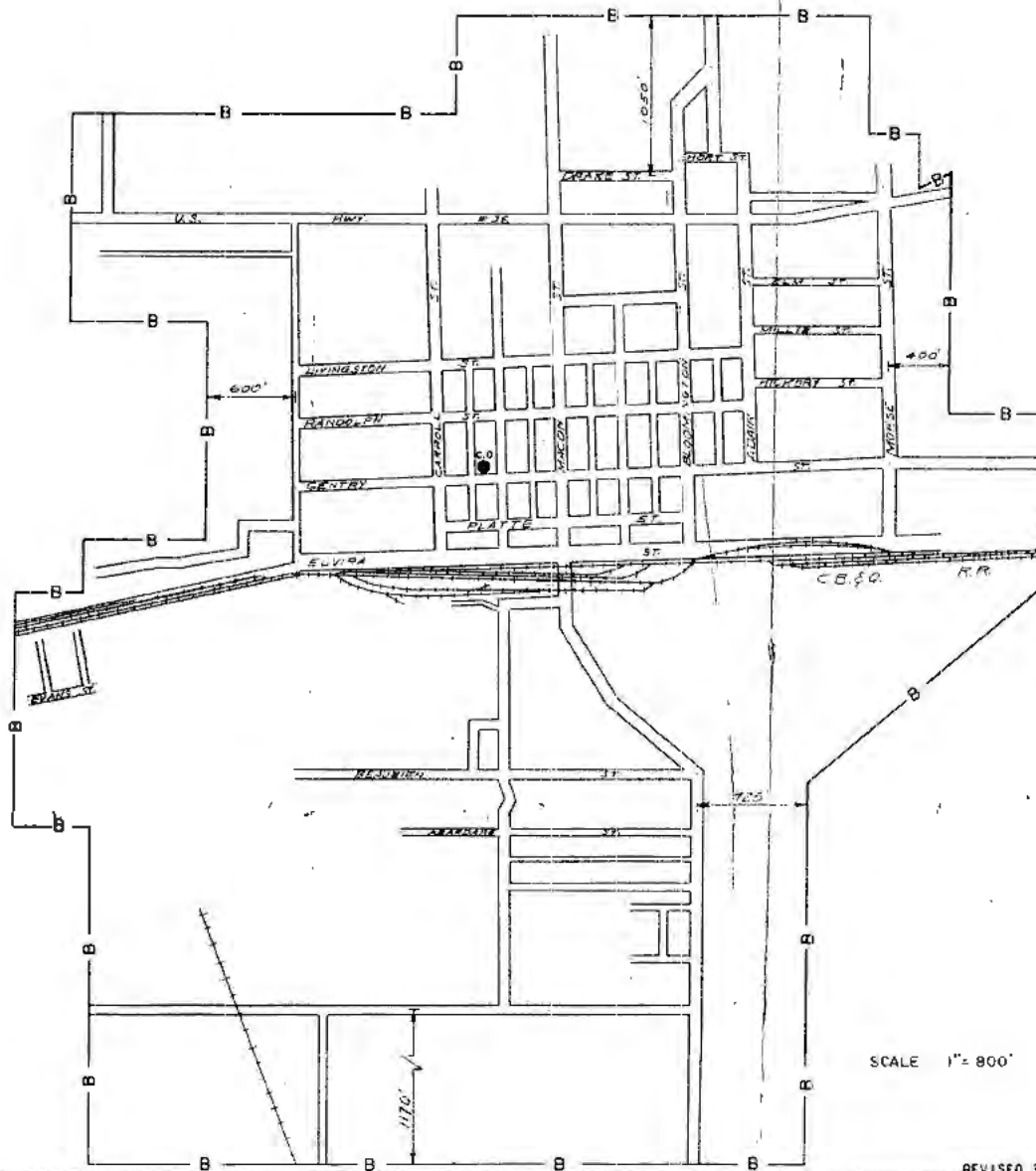

SCALE 1" = 800'

REVISED 3-5-54

CHARITON VALLEY TELEPHONE CORP.	
MISSOURI 535	
BASE RATE AREA OF BEVIER TOWN	
FINLEY ENGINEERING COMPANY	LAMAR, MO.
DWN BY: B.L.W.	DATE 12-26-63

P. S. C. MO. No. I

2nd { Original } SHEET No. I
Revised

Cancelling P. S. C. MO. No. I

1st { Original } SHEET No. I
Revised

Chariton Valley Telephone Corporation

Name of Issuing Corporation

For Bosworth, Missouri
Section I Community, Town or City

RECEIVED

AUG 1 1962

MISSOURI

Public Service Comm.

LOCAL EXCHANGE SERVICE

GENERAL.

Unless otherwise specified, the charges quoted in this tariff are for the period of one month and entitle the subscriber to standard wall telephone equipment and messages to all stations, in exchanges, bearing the designation:

RATES

WITHIN THE INITIAL RATE AREA:

CLASS OF SERVICE				
	One-Party	Two-Party	Four-Party	Extensions
Business	\$	\$	\$	\$
Residence				
	Business		Residence	
Additional charge for Desk Set Equipment above wall rate	\$		\$	
Additional charge for Hand Set Equipment above wall rate	\$		\$	
Tariffs previously filed on this page are now found on P. S. C. Mo. No. 1 2nd Revised Sheet No. XX for all exchanges.		D		FILE AUG 1-1

FILED

AUG 1 - 1962

Discounts applying to above rates.

PUBLIC SERVICE COMMISSION

*Indicates new rate

+ Indicates change

DATE OF ISSUE June 26, 1962
Month Day YearDATE EFFECTIVE August 1, 1962
Month Day Year

ISSUED BY T. L. Selmon

Name of Officer

General Manager

Title

Bucklin, Missouri

Address

CANCELLED - Missouri Public Service Commission - 01/01/2024 - TA-2024-0148 - JI-2024-0063

P. S. C. MO. No. 11st { Original } SHEET No. 2
RevisedCancelling P. S. C. MO. No. All Previous Schedules{ Original } SHEET No. 2
RevisedChariton Valley Telephone Corporation
Name of Issuing CorporationFor Bosworth, Missouri
Community, Town or City

Section I

LOCAL EXCHANGE SERVICE

RECEIVED

JUN 28 1962

MISSOURI

Public Service Comm.

RATES (Rural)

OUTSIDE THE INITIAL RATE AREA. But Within the Exchange Area.

CLASS OF SERVICE	Rate per	
	Business	Residence
A. Switching. Where the pole line and all equipment is owned by members of the association of the line and meets the exchange lines at the initial rate area limits	\$	\$
B. Company Owned. Where the company owns and maintains all equipment for rendering the service		
C. Where the Subscriber owns and maintains the poles, wire and other line equipment and the company owns and maintains the instrument		
D. Where the company owns and maintains the pole line and all wire and the subscriber owns and maintains the instrument		
E. Tariffs previously filed on this page are now found on P. S. C. Mo. No. 1 xxxxxxx Sheet No. <u>2</u> E for all exchanges.		

FILED

Discounts applying to above rates.

AUG 1 - 1962

PUBLIC SERVICE COMMISSION

*Indicates new rate
+Indicates changeDATE OF ISSUE June 26, 1962
Month Day YearDATE EFFECTIVE August 1, 1962
Month Day YearISSUED BY T. L. Seimon General Manager
Name of Officer TitleBucklin, Missouri
Address

CANCELLED - Missouri Public Service Commission - 01/01/2024 - TA-2024-0148 - JI-2024-0063

FORM NO. 13

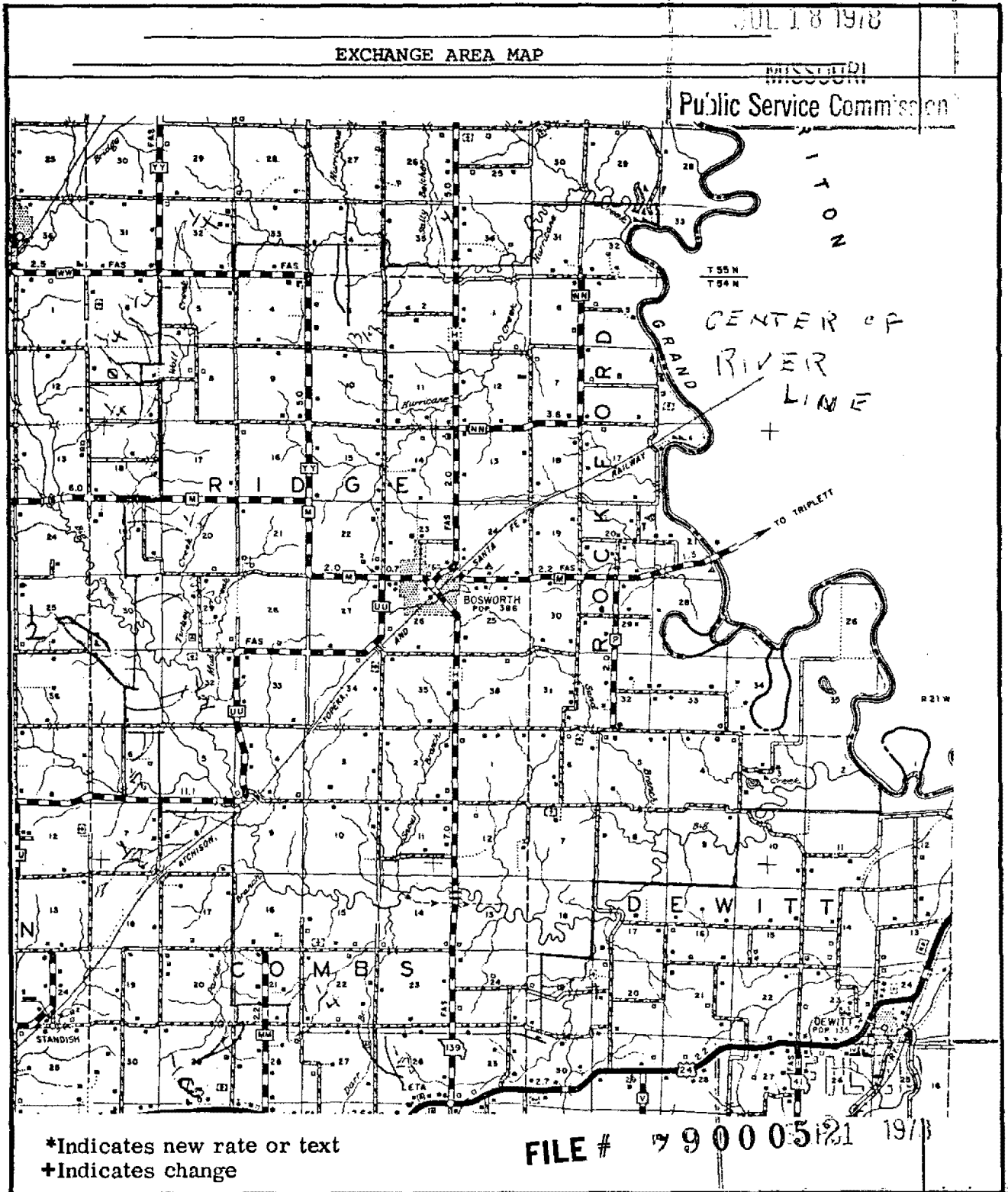
P.S.C.MO. No. 1 1st(Original) SHEET No. 3
(Revised)Cancelling P.S.C.MO. No. 1(Original) SHEET No. 3
(Revised)Chariton Valley Telephone Corp.
Name of Issuing CorporationFor Bosworth, Missouri
Community or City
Section 1DATE OF ISSUE August 1, 1978
month day yearDATE EFFECTIVE September 1, 1978
month day year

ISSUED BY

Robert E. Wright
name of officerGeneral Manager
titleBucklin, Mo.
address

CANCELLED - Missouri Public Service Commission - 01/01/2024 - TA-2024-0148 - JI-2024-0063

Cancelling P. S. C. MO. No. _____

{ Original } SHEET No. _____

{ Revised }

Chariton Valley Telephone Corporation
Name of Issuing CorporationFor Bosworth, Missouri
Community, Town or City

BASE RATE AREA MAP

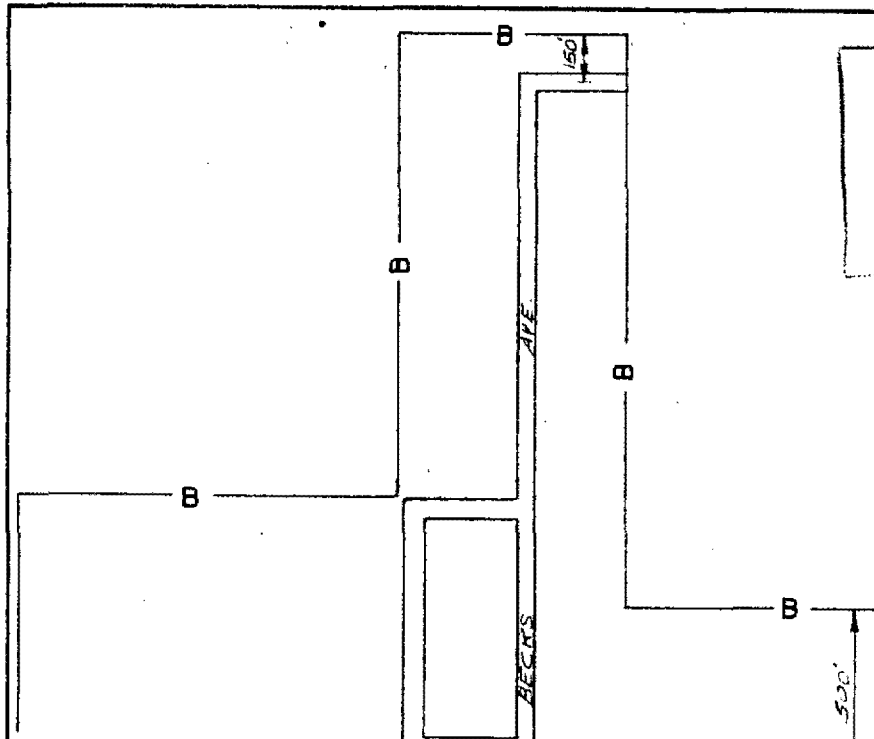

Bosworth

RECEIVED

MAR 15 1964

MISSOURI
Public Service Comm.

FILED

APR 15 1964

PUBLIC SERVICE COMMISSION

DATE OF ISSUE March 15, 1964
month day yearDATE EFFECTIVE April 15, 1964
month day yearISSUED BY T. L. Selmon
name of officerGeneral Manager
titleBucklin, Mo.
address

CANCELLED - Missouri Public Service Commission - 01/01/2024 - TA-2024-0148 - JI-2024-0063

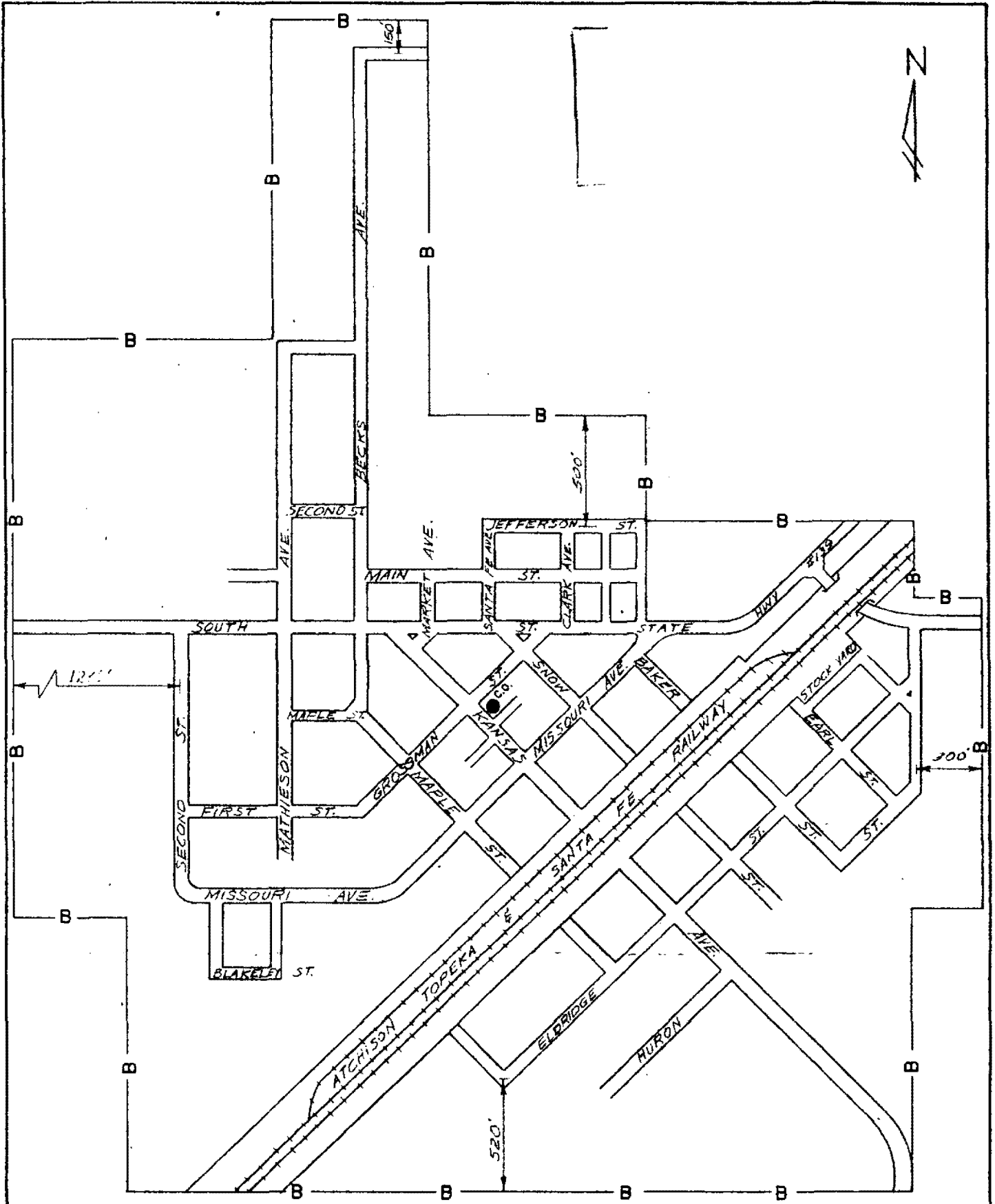

SCALE 1" = 600'

REVISED 3-6-64

CHARITON VALLEY TELEPHONE CORP.
MISSOURI 535
BASE RATE AREA OF BOSWORTH TOWN

FINLEY ENGINEERING COMPANY	LAMAR, MO.
DWN. BY: B.L.W.	DATE: 12-30-63

P. S. C. MO. No. I

2nd {Original} SHEET No. I
Revised

Cancelling P. S. C. MO. No. I

1st {Original} SHEET No. I
RevisedChariton Valley Telephone Corporation
Name of Issuing CorporationFor Bucklin, Missouri
Section I Community, Town or City

RECEIVED

LOCAL EXCHANGE SERVICE

JUN 26 1962

MISSOURI
Public Service Commission

GENERAL.

Unless otherwise specified, the charges quoted in this tariff are for the period of one month and entitle the subscriber to standard wall telephone equipment and messages to all stations, in exchanges, bearing the designation:

RATES

WITHIN THE INITIAL RATE AREA:

CLASS OF SERVICE				
	One-Party	Two-Party	Four-Party	Extensions
Business	\$	\$	\$	\$
Residence				
			Business	Residence
Additional charge for Desk Set Equipment above wall rate			\$	\$
Additional charge for Hand Set Equipment above wall rate			\$	\$
Tariffs previously filed on this page are now found on P. S. C. Mo. No. 1 2nd Revised Sheet No. 1x D for all exchanges.			FILE AUG 1 -	

Discounts applying to above rates.

PUBLIC SERVICE COMMISSION

*Indicates new rate
+Indicates change

DATE OF ISSUE June 26, 1962
Month Day YearDATE EFFECTIVE August 1, 1962
Month Day YearISSUED BY T. L. Selmon
Name of OfficerGeneral Manager
TitleBucklin, Missouri
Address

CANCELLED - Missouri Public Service Commission - 01/01/2024 - TA-2024-0148 - JI-2024-0063

P. S. C. MO. No. I

1st { Original } SHEET No. 2
 { Revised }

Cancelling P. S. C. MO. No. All Previous Schedules

{ Original } SHEET No. 2
 { Revised }

Chariton Valley Telephone Corporation
 Name of Issuing Corporation

For Bucklin, Missouri

Section 1 Community, Town or City

RECEIVED

LOCAL EXCHANGE SERVICE

Aug 28 1962

RATES (Rural)

MISSOURI

Public Service Comm.

OUTSIDE THE INITIAL RATE AREA, But Within the Exchange Area.

CLASS OF SERVICE	Rate per	
	Business	Residence
A. Switching. Where the pole line and all equipment is owned by members of the association of the line and meets the exchange lines at the initial rate area limits	\$	\$
B. Company Owned. Where the company owns and maintains all equipment for rendering the service		
C. Where the Subscriber owns and maintains the poles, wire and other line equipment and the company owns and maintains the instrument		
D. Where the company owns and maintains the pole line and all wire and the subscriber owns and maintains the instrument		
E. Tariffs previously filed on this page are now found on P. S. C. Mo. No. 1 Revised Sheet No. <u>XX</u> E for all exchanges.		

FILED

Discounts applying to above rates.

AUG 1 - 1962

PUBLIC SERVICE COMMISSION

*Indicates new rate
 +Indicates change

DATE OF ISSUE June 26, 1962
 Month Day Year

DATE EFFECTIVE August 1, 1962
 Month Day Year

ISSUED BY T. L. Selmann General Manager
 Name of Officer Title

Bucklin, Missouri
 Address

CANCELLED - Missouri Public Service Commission - 01/01/2024 - TA-2024-0148 - JI-2024-0063

FORM NO. 13

P.S.C.MO. No. 1

8th

Original
Revised

RECEIVED

Cancelling P.S.C.MO. No. 1

7th

Original
Revised

SHEET No. 3

Chariton Valley Telephone Corporation

Bucklin

JUL 10 1979

Name of Issuing Corporation

For

Community, Town or City

Section

Public Service Commission

Exchange Area Map

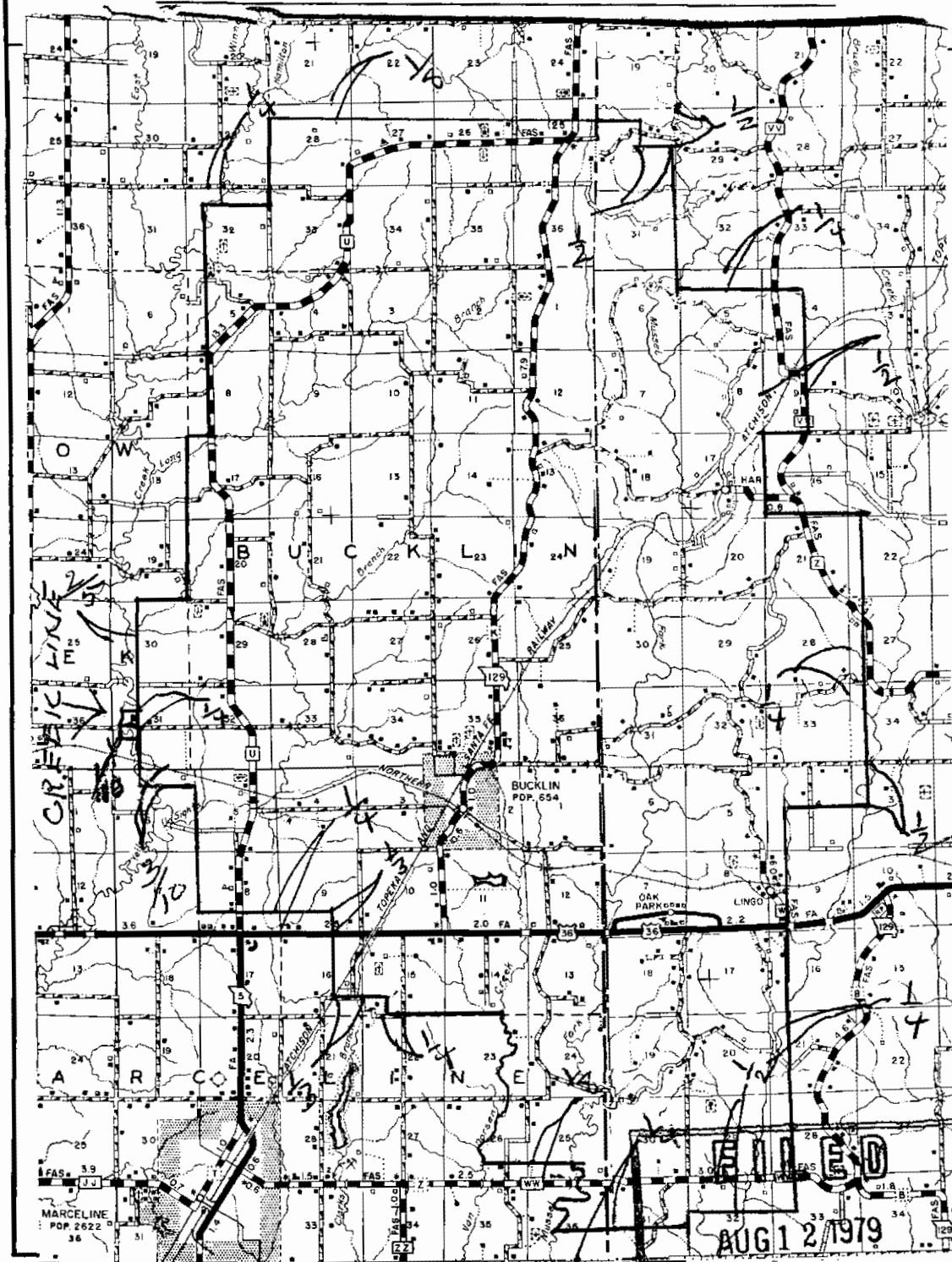

FILED

AUG 12 1979

DATE OF ISSUE July 12, 1979
month day yearDATE EFFECTIVE August 12, 1979
month day year

ISSUED BY

Robert E. Wright

name of officer

Robert E. Wright

Public Service Commission

General Manager

Bucklin, Mo.

title

address

CANCELLED - Missouri Public Service Commission - 01/01/2024 - TA-2024-0148 - JI-2024-0063

Cancelling P. S. C. MO. No. _____

Chariton Valley Telephone Corporation
Name of Issuing CorporationFor Bucklin, Missouri

Community, Town or City

BASE RATE AREA MAP

Bucklin

RECEIVED

MAR 15 1964

MISSOURI
Public Service Commission

FILED

APR 15 1964

PUBLIC SERVICE COMMISSION

DATE OF ISSUE March 15, 1964
month day yearDATE EFFECTIVE April 15, 1964
month day yearISSUED BY T. L. Selmon

General Manager

Bucklin, Mo.

name of officer

title

address

CANCELLED - Missouri Public Service Commission - 01/01/2024 - TA-2024-0148 - JI-2024-0063

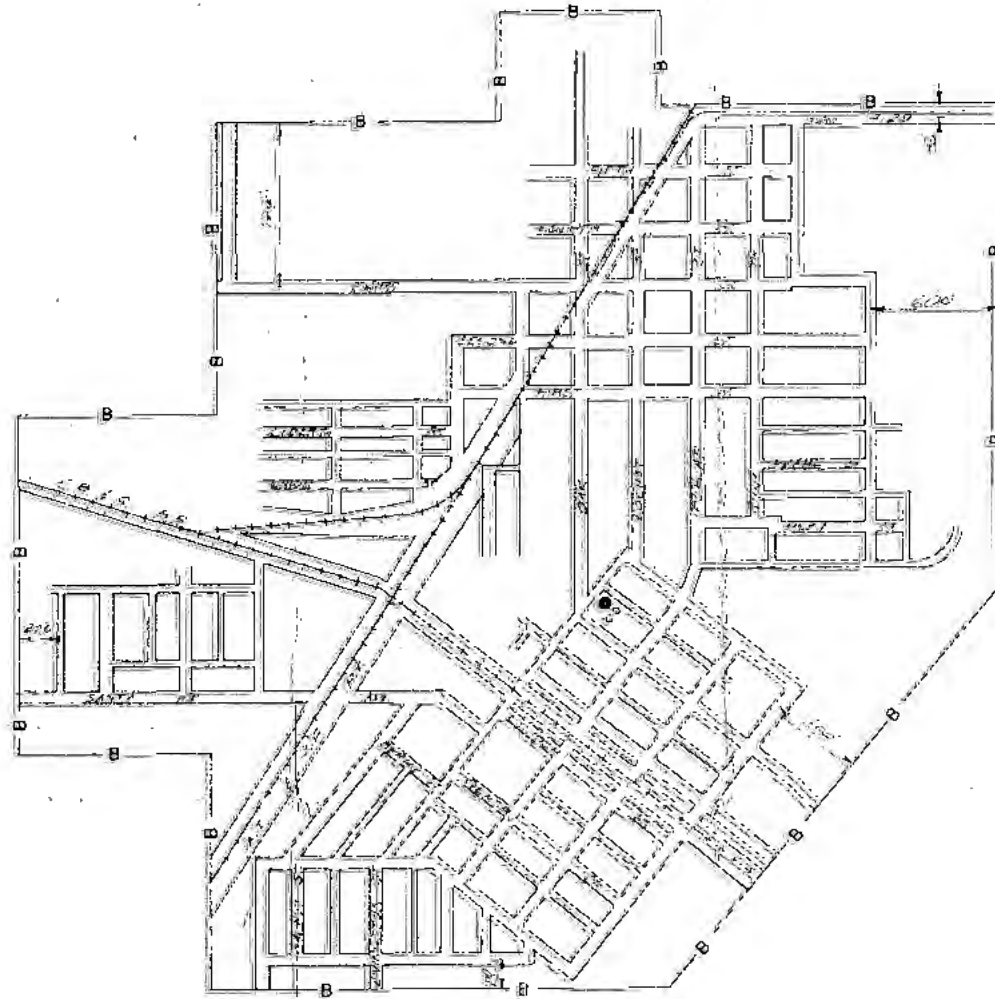

SCALE 1"=500'



CHARITON VALLEY TELEPHONE CORP.			
MISSOURI 535			
BASE RATE AREA OF BUCKLIN TOWN			
FINLEY ENGINEERING COMPANY		LAMAR, MO.	
DRAWN BY	BLW	DATE	12-30-83

P. S. C. MO. No. I

2nd ~~Original~~ { Revised } SHEET No. I

Cancelling P. S. C. MO. No. I

1st ~~Original~~ { Revised } SHEET No. IChariton Valley Telephone Corporation
Name of Issuing CorporationFor Bynumville, Missouri
Community, Town or City

Section I

LOCAL EXCHANGE SERVICE

AUG 28 1962

MISSOURI
Public Service Comm.

GENERAL.

Unless otherwise specified, the charges quoted in this tariff are for the period of one month and entitle the subscriber to standard wall telephone equipment and messages to all stations, in exchanges, bearing the designation:

RATES

WITHIN THE INITIAL RATE AREA:

CLASS OF SERVICE				
	One-Party	Two-Party	Four-Party	Extensions
Business	\$	\$	\$	\$
Residence				
			Business	Residence
Additional charge for Desk Set Equipment above wall rate			\$	\$
Additional charge for Hand Set Equipment above wall rate			\$	\$
Tariffs previously filed on this page are now found on P. S. C. Mo. No. 1 2nd Revised Sheet No. 11 D for all exchanges.			FILE AUG 1 - 1	

Discounts applying to above rates.

*Indicates new rate
-+ Indicates change

PUBLIC SERVICE COMMISSION

DATE OF ISSUE June 26, 1962
Month Day YearDATE EFFECTIVE August 1, 1962
Month Day Year

ISSUED BY T. L. Selmon

General Manager

Bucklin, Missouri

Name of Officer

Title

Address

CANCELLED - Missouri Public Service Commission - 01/01/2024 - TA-2024-0148 - JI-2024-0063

P. S. C. MO. No. Ilat. { Original } SHEET No. 2
RevisedCancelling P. S. C. MO. No. All Previous Schedules{ Original } SHEET No. 2
Revised**Chariton Valley Telephone Corporation**
Name of Issuing CorporationFor Brynumville, Missouri
Community, Town or City

Section I

RECEIVED

LOCAL EXCHANGE SERVICE

JUN 28 1962

MISSOURI

Public Service Comm.

RATES (Rural)

OUTSIDE THE INITIAL RATE AREA. But Within the Exchange Area.

CLASS OF SERVICE	Rate per	
	Business	Residence
A. Switching. Where the pole line and all equipment is owned by members of the association of the line and meets the exchange lines at the initial rate area limits	\$	\$
B. Company Owned. Where the company owns and maintains all equipment for rendering the service		
C. Where the Subscriber owns and maintains the poles, wire and other line equipment and the company owns and maintains the instrument		
D. Where the company owns and maintains the pole line and all wire and the subscriber owns and maintains the instrument		
E. Tariffs previously filed on this page are now found on P. S. C. Mo. No. 1 lat. Revised Sheet No. X E for all exchanges.		

FILED

Discounts applying to above rates.

AUG 1 - 1962

PUBLIC SERVICE COMMISSION

*Indicates new rate
+Indicates changeDATE OF ISSUE June 26, 1962
Month Day YearDATE EFFECTIVE August 1, 1962
Month Day YearISSUED BY T. L. Selmon General Manager
Name of Officer TitleBucklin, Missouri
Address

CANCELLED - Missouri Public Service Commission - 01/01/2024 - TA-2024-0148 - JI-2024-0063

Cancelling P. S. C. MO. No. _____

Chariton Valley Telephone Corporation
Name of Issuing CorporationFor Brynumville, Missouri

Community, Town or City

BASE RATE AREA MAP

Brynumville

RECEIVED

MAR 15 1964

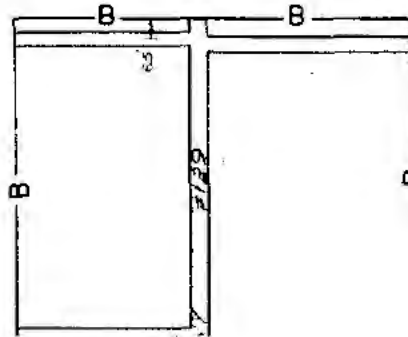
MISSOURI
Public Service Comm.

FILED

APR 15 1964

PUBLIC SERVICE COMMISSION

DATE OF ISSUE March 15, 1964
month day yearDATE EFFECTIVE April 15, 1964
month day yearISSUED BY T. L. Selmon

name of officer

General Manager

title

Bucklin, Mo.

address

CANCELLED - Missouri Public Service Commission - 01/01/2024 - TA-2024-0148 - JI-2024-0063

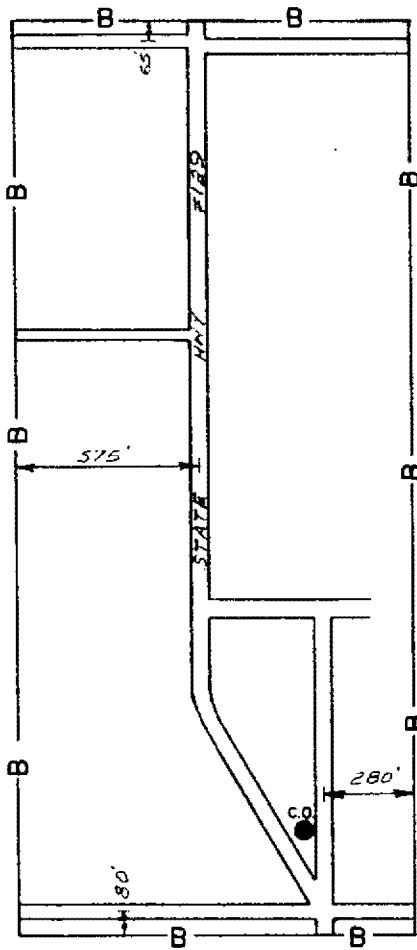

SCALE 1"=600'

CHARITON VALLEY TELEPHONE CORP.		
MISSOURI 535		
BASE RATE AREA OF BYNUMVILLE TOWN		
FINLEY ENGINEERING COMPANY		LAMAR, MO.
DWN. BY:	B.L.W.	DATE: 12-27-63

P. S. C. MO. No. I

2nd { Original } SHEET No. I
Revised

Cancelling P. S. C. MO. No. I

1st { Original } SHEET No. I
RevisedChariton Valley Telephone Corporation
Name of Issuing CorporationFor Callao, Missouri
Community, Town or City

Section I

RECEIVED

AUG 28 1962

LOCAL EXCHANGE SERVICE

MISSOURI

Public Service Comm.

GENERAL.

Unless otherwise specified, the charges quoted in this tariff are for the period of one month and entitle the subscriber to standard wall telephone equipment and messages to all stations, in exchanges, bearing the designation:

RATES

WITHIN THE INITIAL RATE AREA:

CLASS OF SERVICE				
	One-Party	Two-Party	Four-Party	Extensions
Business	\$	\$	\$	\$
Residence				
			Business	Residence
Additional charge for Desk Set Equipment above wall rate			\$	\$
Additional charge for Hand Set Equipment above wall rate			\$	\$
Tariffs previously filed on this page are now found on P. S. C. Mo. No. 1 2nd Revised Sheet No. XX for all exchanges.			D	FILE AUG 1 1911

FILED

AUG 1 1962

Discounts applying to above rates.

*Indicates new rate
+ Indicates change

PUBLIC SERVICE COMMISSION

DATE OF ISSUE June 26, 1962
Month Day YearDATE EFFECTIVE August 1, 1962
Month Day YearISSUED BY T. L. Selmon
Name of OfficerGeneral Manager
TitleBucklin, Missouri
Address

CANCELLED - Missouri Public Service Commission - 01/01/2024 - TA-2024-0148 - JI-2024-0063

P. S. C. MO. No. 11st { Original } SHEET No. 2
RevisedCancelling P. S. C. MO. No. All Previous Schedules{ Original } SHEET No. 2
Revised**Charlton Valley Telephone Corporation**

Name of Issuing Corporation

For Callao, Missouri

Section 1 Community, Town or City

RECEIVED

LOCAL EXCHANGE SERVICE

JUN 28 1962

RATES (Rural)

MISSOURI

Public Service Comm.

OUTSIDE THE INITIAL RATE AREA, But Within the Exchange Area.

CLASS OF SERVICE	Rate per	
	Business	Residence
A. Switching. Where the pole line and all equipment is owned by members of the association of the line and meets the exchange lines at the initial rate area limits	\$	\$
B. Company Owned. Where the company owns and maintains all equipment for rendering the service		
C. Where the Subscriber owns and maintains the poles, wire and other line equipment and the company owns and maintains the instrument		
D. Where the company owns and maintains the pole line and all wire and the subscriber owns and maintains the instrument		
E. Tariffs previously filed on this page are now found on P. S. C. Mo. No. 1 XXXXXXXXXX Sheet No. XX E for all exchanges.		

FILED

Discounts applying to above rates.

AUG 1 - 1962

PUBLIC SERVICE COMMISSION

*Indicates new rate
+Indicates changeDATE OF ISSUE June 26, 1962DATE EFFECTIVE August 1, 1962ISSUED BY T. L. Selmon General ManagerBucklin, Missouri

CANCELLED - Missouri Public Service Commission - 01/01/2024 - TA-2024-0148 - JI-2024-0063

FORM NO. 13 P.S.C.MO. No. 1 2nd {Original} SHEET No. 3

Cancelling P.S.C.MO. No. 1 1st {Original} SHEET No. 3

Chariton Valley Telephone Corp.
Name of Issuing Corporation

For Callao, Missouri
Community, Town or City
Section 1

JUL 12 1978

EXCHANGE AREA MAP

MISSOURI

Public Service Commission

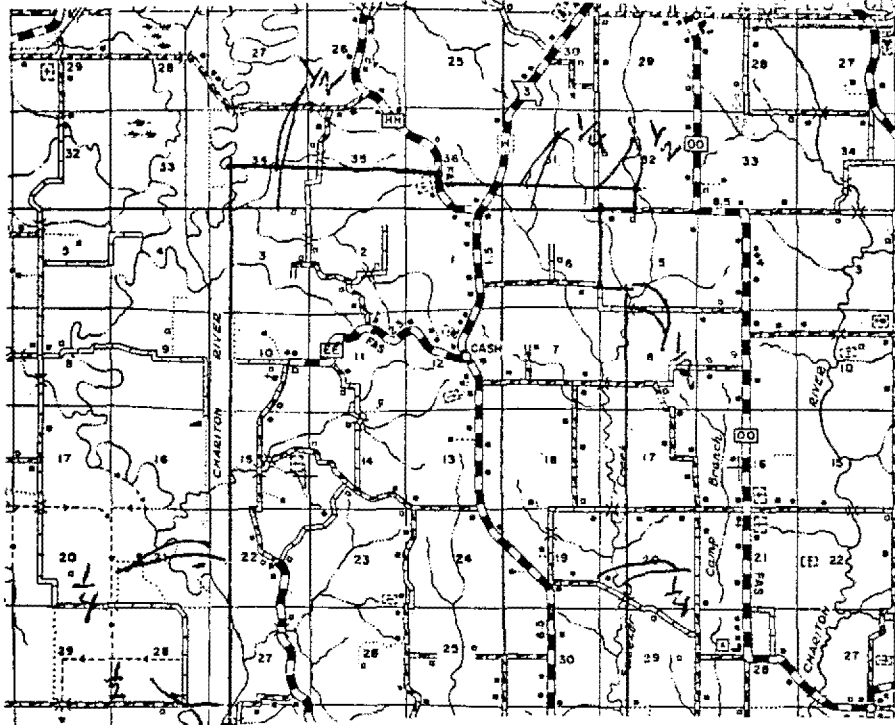

*Indicates new rate or text
+Indicates change

FILED

JUL 1 1978

DATE OF ISSUE August 1, 1978 DATE EFFECTIVE September 1, 1978
month day year month day year

ISSUED BY Robert E. Wright General Manager Bucklin, Missouri
name of officer title address

CANCELLED - Missouri Public Service Commission - 01/01/2024 - TA-2024-0148 - JI-2024-0063

FORM NO. 13 P.S.C.MO. No. 1 2nd Original Revised SHEET No. 3

Cancelling P.S.C.MO. No. 1 1st Original Revised SHEET No. 3

Chariton Valley Telephone Corp.
Name of Issuing Corporation

For Callao, Missouri
Community, Town or City
Section 1

JUL 12 1978

EXCHANGE AREA MAP

MISSOURI

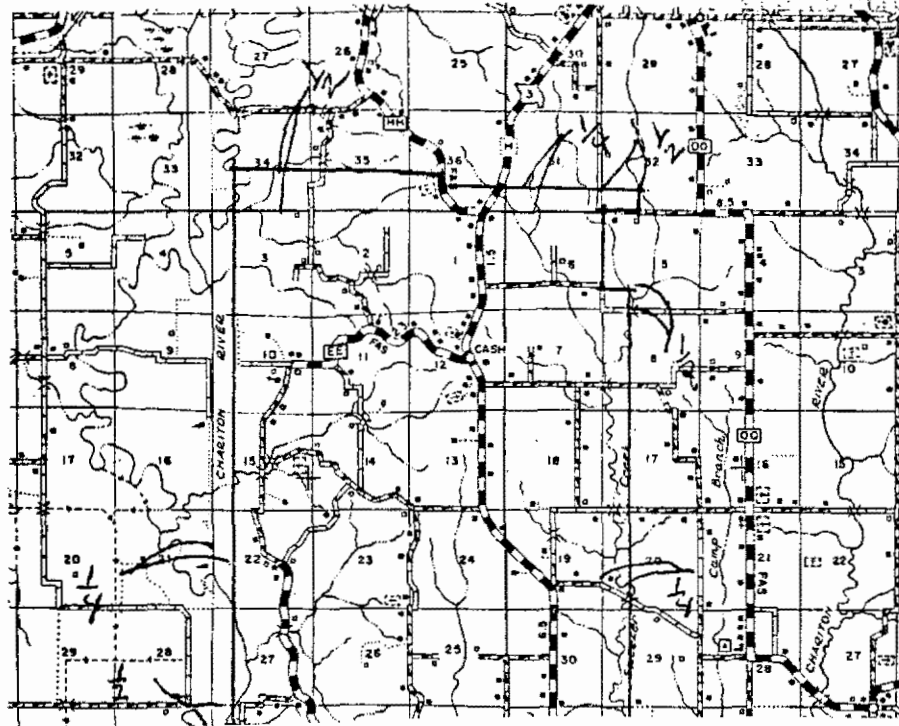

OLD RATE

NEW RATE

*Indicates new rate or text
+Indicates change

FILED

SEP 1 1978

DATE OF ISSUE August 1, 1978 month day year DATE EFFECTIVE September 1, 1978 month day year

ISSUED BY Robert E. Wright General Manager Bucklin, Missouri
name of officer title address

CANCELLED - Missouri Public Service Commission - 01/01/2024 - TA-2024-0148 - JI-2024-0063

FORM NO. 13 P.S.C.MO. No. 1 2nd (Original) SHEET No. 3

Cancelling P.S.C.MO. No. 1 1st (Original) SHEET No. 3

Chariton Valley Telephone Corp. For Callao, Missouri
Name of Issuing Corporation Community, Town or City

Section 1

1 2 1070

EXCHANGE AREA MAP

MISSOURI

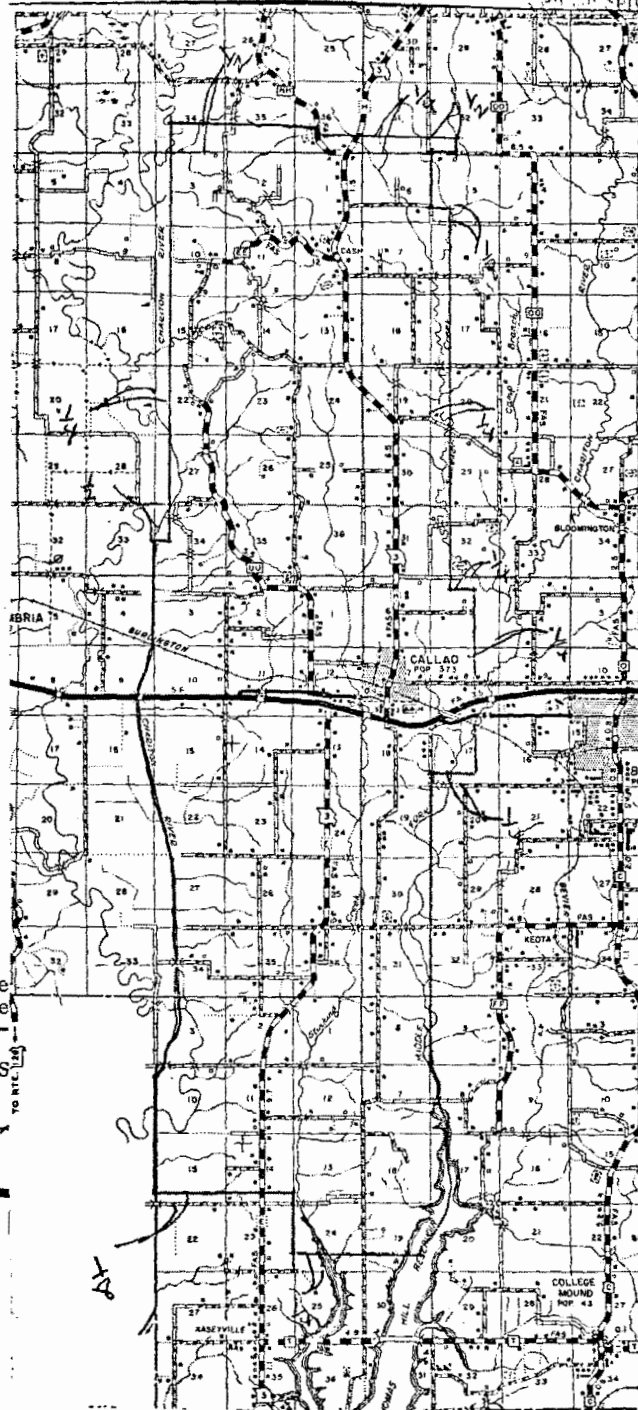

*Indicate
+Indicate

DATE OF IS

ISSUED BY

FILED

1 1978

Public Service Commission

member 1, 1978

nth day year

in, Missouri

address

CANCELLED - Missouri Public Service Commission - 01/01/2024 - TA-2024-0148 - JI-2024-0063

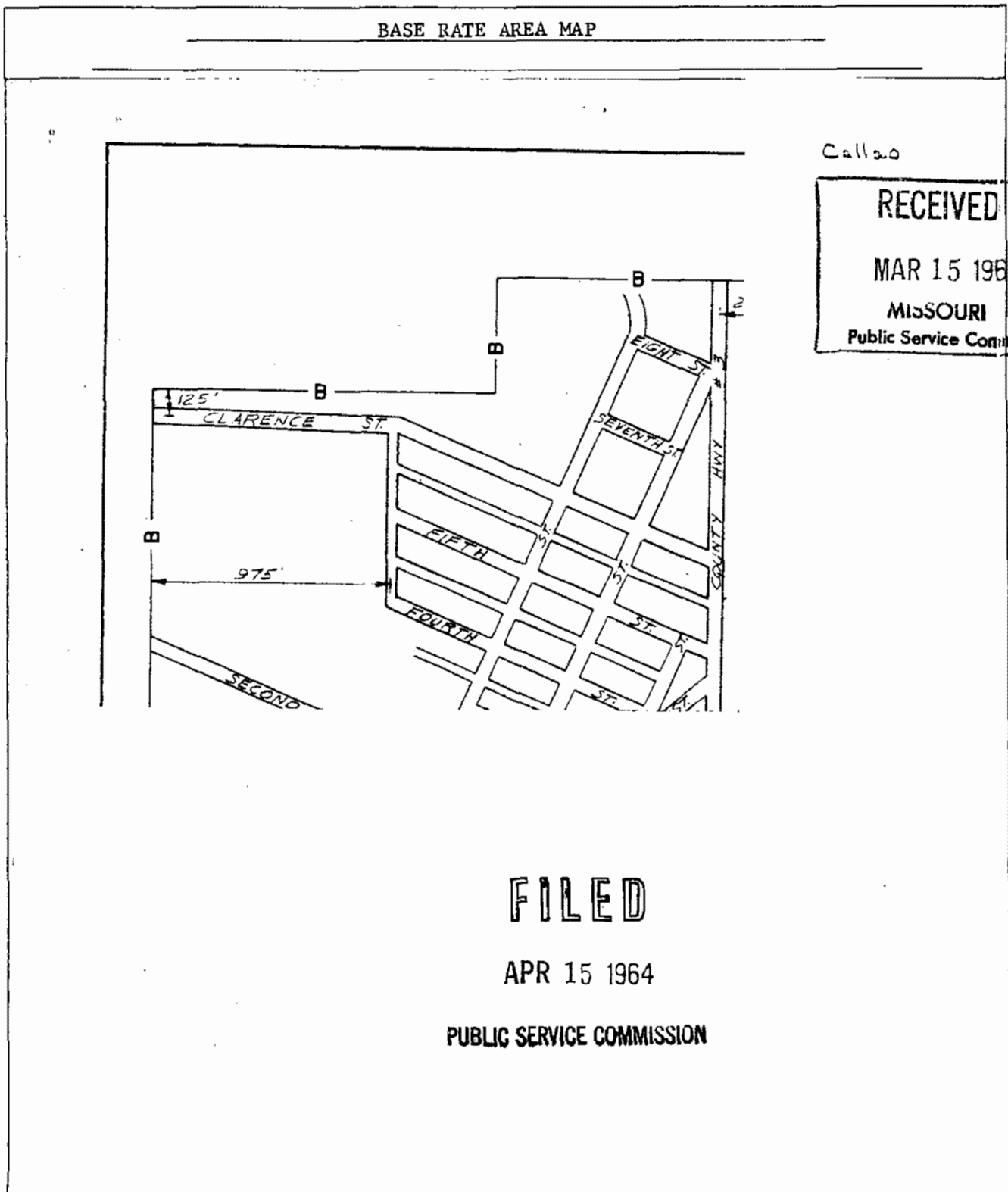

CANCELLED - Missouri Public Service Commission - 01/01/2024 - TA-2024-0148 - JI-2024-0063

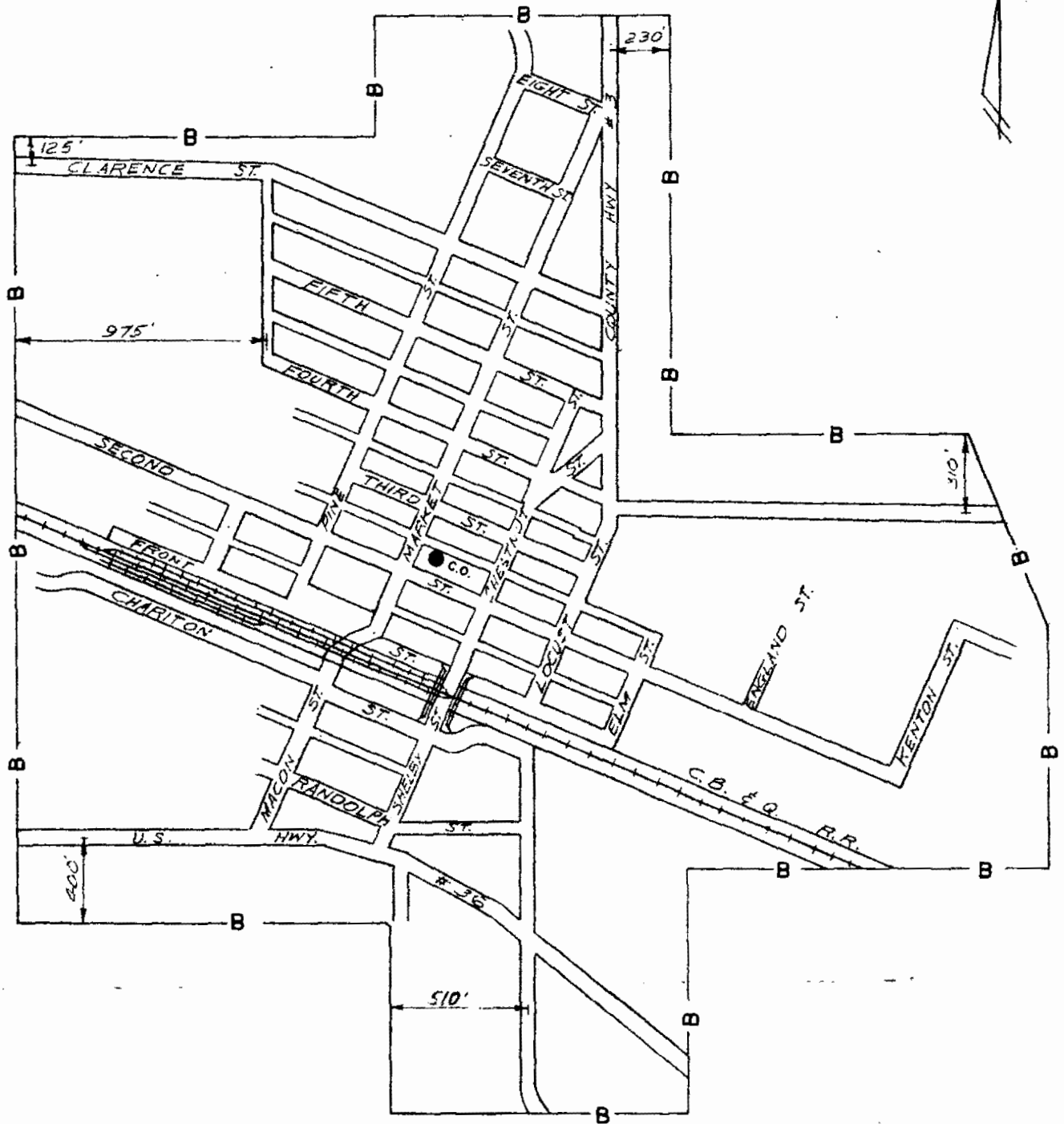

SCALE 1"=600'

CHARITON VALLEY TELEPHONE CORP.
MISSOURI 535

BASE RATE AREA OF CALLAO TOWN.

FINLEY ENGINEERING COMPANY LAMAR, MO.

DWN. BY: B.L.W. DATE: 12-31-63

REVISED 3-6-64

P. S. C. MO. No. I

2nd {Original} SHEET No. I
Revised

Cancelling P. S. C. MO. No. I

1st {Original} SHEET No. I
RevisedChariton Valley Telephone Corporation
Name of Issuing CorporationFor Clifton Hill, Missouri
Community, Town or City

Section I

LOCAL EXCHANGE SERVICE

GENERAL

Unless otherwise specified, the charges quoted in this tariff are for the period of one month and entitle the subscriber to standard wall telephone equipment and messages to all stations, in exchanges, bearing the designation:

RATES

WITHIN THE INITIAL RATE AREA:

RECEIVED

JUN 26 1962

MISSOURI

Public Service Comm.

CLASS OF SERVICE

	One-Party	Two-Party	Four-Party	Extensions
Business	\$	\$	\$	\$
Residence				
			Business	Residence
Additional charge for Desk Set Equipment above wall rate			\$	\$
Additional charge for Hand Set Equipment above wall rate			\$	\$
Tariffs previously filed on this page are now found on P. S. C. Mo. No. 1 2nd Revised Sheet No. 1 for all exchanges.			<div>FILED</div> <div>AUG 1 - 196</div>	

Discounts applying to above rates.

PUBLIC SERVICE COMMISSION

*Indicates new rate
+ Indicates change

DATE OF ISSUE June 26, 1962
Month Day YearDATE EFFECTIVE August 1, 1962
Month Day Year

ISSUED BY T. L. Selmon General Manager Bucklin, Missouri
Name of Officer Title Address

CANCELLED - Missouri Public Service Commission - 01/01/2024 - TA-2024-0148 - JI-2024-0063

P. S. C. MO. No. I

1st ~~Original~~ Revised SHEET No. 2
 Cancelling P. S. C. MO. No. All Previous Schedules
~~Original~~ Revised SHEET No. 2

Chariton Valley Telephone Corporation
 Name of Issuing Corporation

For Clifton Hill, Missouri
 Community, Town or City

LOCAL EXCHANGE SERVICE

RATES (Rural)

OUTSIDE THE INITIAL RATE AREA, But Within the Exchange Area. JUN 28 1962

MISSOURI

CLASS OF SERVICE	Rate per	
	Business	Residence
A. Switching. Where the pole line and all equipment is owned by members of the association of the line and meets the exchange lines at the initial rate area limits	\$	\$
B. Company Owned. Where the company owns and maintains all equipment for rendering the service		
C. Where the Subscriber owns and maintains the poles, wire and other line equipment and the company owns and maintains the instrument		
D. Where the company owns and maintains the pole line and all wire and the subscriber owns and maintains the instrument		
E. Tariffs previously filed on this page are now found on P. S. C. Mo. No. 1 1st Revised Sheet No. XXX E for all exchanges.		

FILED

AUG 1 1962

Discounts applying to above rates.

PUBLIC SERVICE COMMISSION

*Indicates new rate
 +Indicates change

DATE OF ISSUE June 26, 1962 DATE EFFECTIVE August 1, 1962
 ISSUED BY T. L. Selmon General Manager Bucklin, Missouri
 Name of Officer Title Address

CANCELLED - Missouri Public Service Commission - 01/01/2024 - TA-2024-0148 - JI-2024-0063

FORM NO. 13 P.S.C.MO. No. 1 7TH Original SHEET No. 3

Cancelling P.S.C.MO. No. 1 3 RD Revised SHEET No. 3

Charlton Valley Telephone Corporation For Clifton Hill Exchange Area
Name of Issuing Corporation Community, Town or City

Randolph County

SECTION RECEIVED

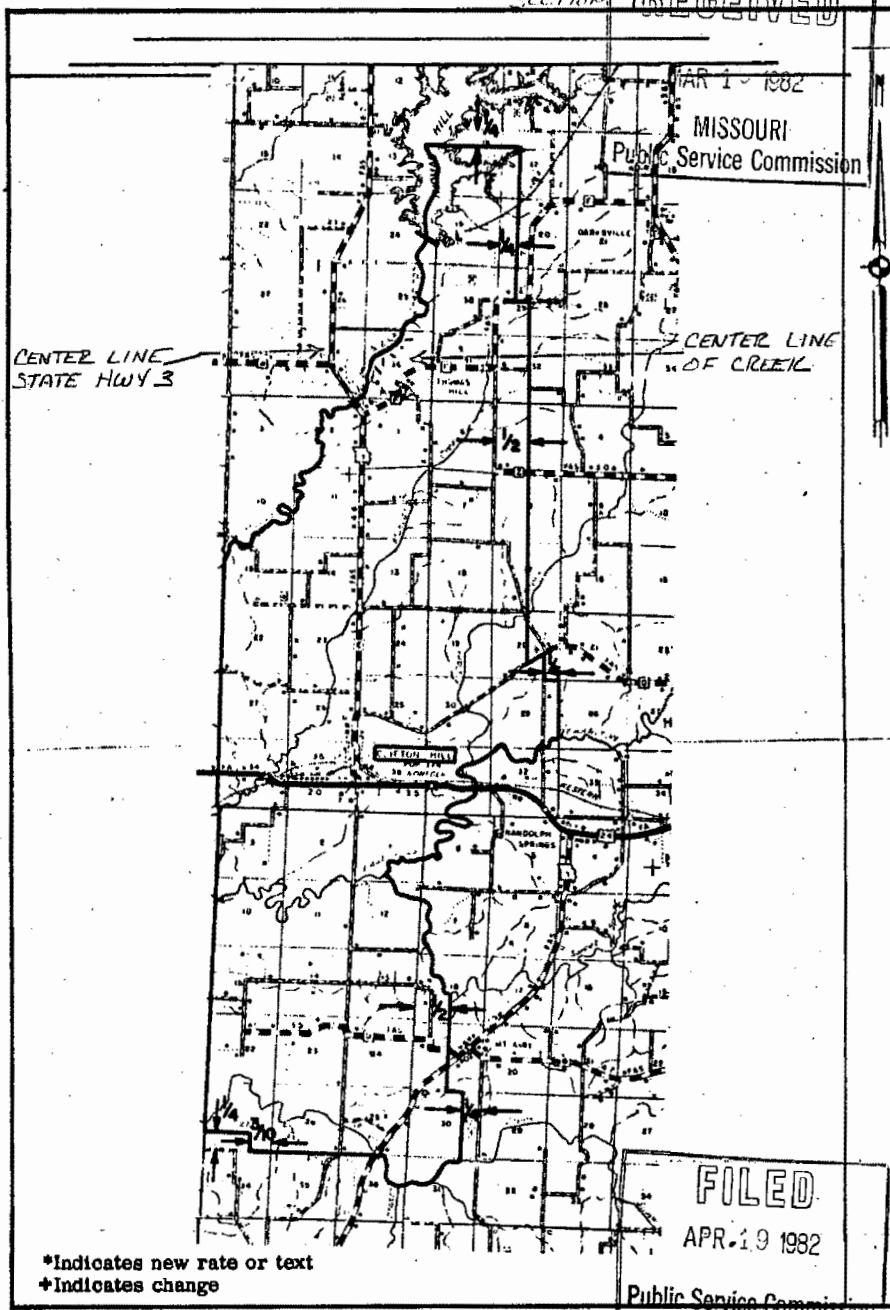

DATE OF ISSUE 3-15-82 DATE EFFECTIVE 4-19-82
month day year month day year

ISSUED BY Robert E. Wright General Manager Bucklin, Mo.
name of officer title address

FORM NO. 13

P. S. C. MO. No. 1

{ Original } SHEET No. 3A
{ Revised }

Cancelling P. S. C. MO. No. 3

{ Original } SHEET No. 6
{ Revised }

Chariton Valley Telephone Corporation

Name of Issuing Corporation or Municipality

For Clifton Hill, Missouri

Community, Town or City

Section No. 1

BASE RATE AREA MAP

BLANK

This sheet now filed blank as the former sheet previously listed by the Western Light and Telephone Company has been consolidated into and covered by P.S.C. Mo. No. 1, 1st Revised Sheet No. 3, Section No. 1 - General Exchange Tariff of the Chariton Valley Telephone Corporation.

RECEIVED

JAN 15 1960

MISSOURI
Public Service Comm.

FILED

FEB 15 1960

PUBLIC SERVICE COMMISSION

DATE OF ISSUE January 15, 1960

month day year

DATE EFFECTIVE February 15, 1960

month day year

ISSUED BY

Carl H. Bennett
name of officer

General Manager

Bucklin, Missouri

title

address

CANCELLED - Missouri Public Service Commission - 01/01/2024 - TA-2024-0148 - JI-2024-0063

Cancelling P. S. C. MO. No. _____

{ Original } SHEET No. _____
{ Revised }Chariton Valley Telephone CorporationFor Clifton Hill, Missouri

Name of Issuing Corporation

Community, Town or City

BASE RATE AREA MAP

Clifton Hill

RECEIVED

MAR 15 1964

MISSOURI
Public Service Comm.

FILED

APR 15 1964

PUBLIC SERVICE COMMISSION

DATE OF ISSUE March 15, 1964
month day yearDATE EFFECTIVE April 15, 1964
month day yearISSUED BY T. L. Selmon
name of officerGeneral Manager
titleBucklin, Mo.
address

CANCELLED - Missouri Public Service Commission - 01/01/2024 - TA-2024-0148 - JI-2024-0063

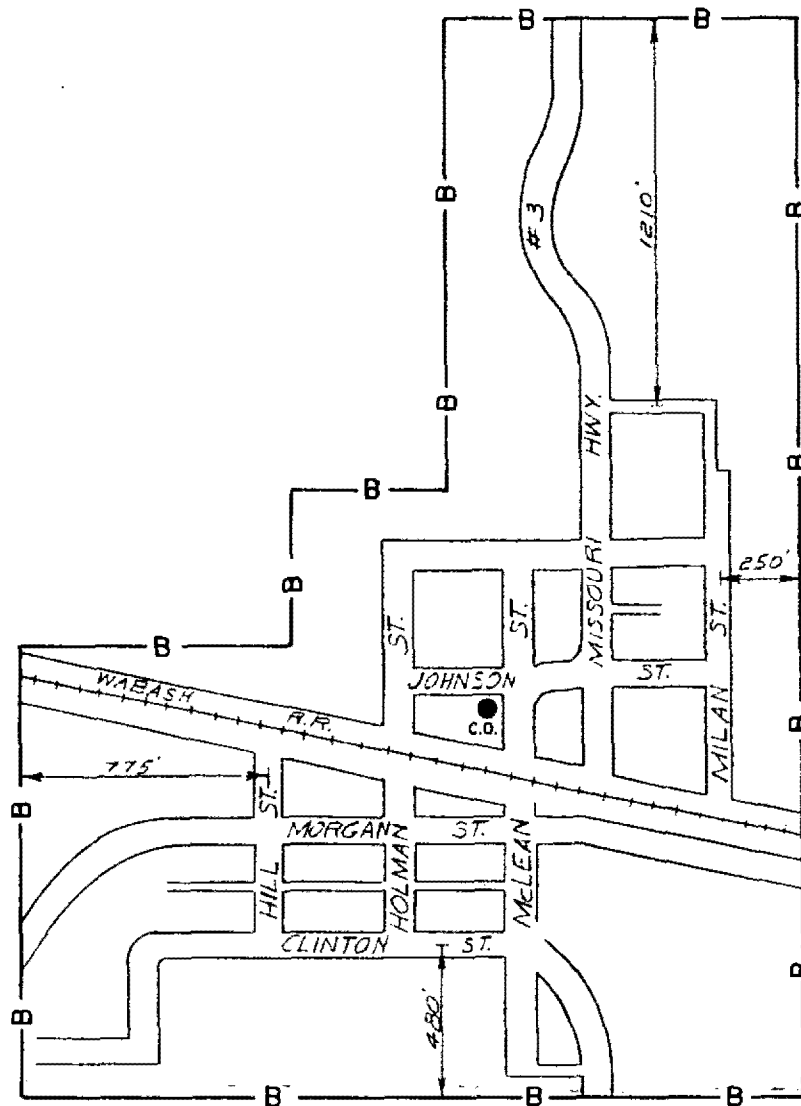

SCALE 1" = 600'

CHARITON VALLEY TELEPHONE CORP.	
MISSOURI 535	
BASE RATE AREA OF CLIFTON HILL TOWN	
FINLEY ENGINEERING COMPANY	LAMAR, MO.
DWN. BY: BL.W.	DATE: 12-24-63

P. S. C. MO. No. I

2nd {Original
Revised} SHEET No. I

Cancelling P. S. C. MO. No. I

1st {Original
Revised} SHEET No. IChariton Valley Telephone Corporation
Name of Issuing CorporationFor De Witt, Missouri
Community, Town or City

Section I

LOCAL EXCHANGE SERVICE

GENERAL.

Unless otherwise specified, the charges quoted in this tariff are for the period of one month and entitle the subscriber to standard wall telephone equipment and messages to all stations, in exchanges, bearing the designation:

RECEIVED

JUN 28 1962

MISSOURI

Public Service Comm

RATES

WITHIN THE INITIAL RATE AREA:

CLASS OF SERVICE					
	One-Party	Two-Party	Four-Party	Extensions	
Business	\$	\$	\$	\$	
Residence					
			Business	Residence	
Additional charge for Desk Set Equipment above wall rate			\$	\$	
Additional charge for Hand Set Equipment above wall rate			\$	\$	
Tariffs previously filed on this page are now found on P. S. C. Mo. No. 1 2nd Revised Sheet No. 1 for all exchanges.					FI SUC

FILED

AUG 1 - 1962

Discounts applying to above rates.

*Indicates new rate
+ Indicates change

PUBLIC SERVICE COMMISSION

DATE OF ISSUE June 26, 1962
Month Day YearDATE EFFECTIVE August 1, 1962
Month Day Year

ISSUED BY L. L. Selmon General Manager Bucklin, Missouri
Name of Officer Title Address

CANCELLED - Missouri Public Service Commission - 01/01/2024 - TA-2024-0148 - JI-2024-0063

P. S. C. MO. No. I

1st { Original } SHEET No. 2
 Revised

Cancelling P. S. C. MO. No. All Previous Schedules

{ Original } SHEET No. 2
 Revised

Chariton Valley Telephone Corporation
 Name of Issuing Corporation

For DeWitt, Missouri
 Community, Town, or City
 Section I

LOCAL EXCHANGE SERVICE

JUN 28 1962

RATES (Rural)

MISSOURI
 Public Service Comm.

OUTSIDE THE INITIAL RATE AREA, But Within the Exchange Area.

CLASS OF SERVICE	Rate per	
	Business	Residence
A. Switching. Where the pole line and all equipment is owned by members of the association of the line and meets the exchange lines at the initial rate area limits	\$	\$
B. Company Owned. Where the company owns and maintains all equipment for rendering the service		
C. Where the Subscriber owns and maintains the poles, wire and other line equipment and the company owns and maintains the instrument		
D. Where the company owns and maintains the pole line and all wire and the subscriber owns and maintains the instrument		
E. Tariffs previously filed on this page are now found on P. S. C. Mo. No. 1 1st Revised Sheet No. 1 E for all exchanges.		

FILED

Discounts applying to above rates.

AUG 1 - 1962

PUBLIC SERVICE COMMISSION

*Indicates new rate
 +Indicates change

DATE OF ISSUE June 26, 1962
 Month Day Year

DATE EFFECTIVE August 1, 1962
 Month Day Year

ISSUED BY T. L. Selmon General Manager
 Name of Officer Title

Bucklin, Missouri
 Address

CANCELLED - Missouri Public Service Commission - 01/01/2024 - TA-2024-0148 - JI-2024-0063

FORM NO. 13 P.S.C.MO. No. 1 2nd Original SHEET No. 3

Cancelling P.S.C.MO. No. 1 1st Original SHEET No. 3

Chariton Valley Telephone Corp. For DeWitt, Missouri
Name of Issuing Corporation Community, Town or City
Section 1

CANCELLED - Missouri Public Service Commission - 01/01/2024 - TA-2024-0148 - JI-2024-0063

EXCHANGE AREA MAP

Aug 18 1978

MISSOURI
Public Service Commission

*Indicates new rate or text
+Indicates change

FILED
SEP 1 1978
Public Service Commission

DATE OF ISSUE August 1, 1978 DATE EFFECTIVE Sept. 1, 1978
month day year month day year

ISSUED BY Robert E. Wright General Manager Bucklin, Missouri
name of officer title address

Cancelling P. S. C. MO. No. _____

Chariton Valley Telephone Corporation

Name of Issuing Corporation

For Dewitt, Missouri

Community, Town or City

BASE RATE AREA MAP

Dewitt

RECEIVED

MAR 15 1964

MISSOURI

Public Service Comm.

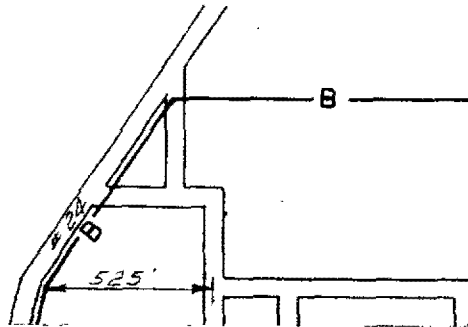

FILED

APR 15 1964

PUBLIC SERVICE COMMISSION

DATE OF ISSUE March 15, 1964
month day yearDATE EFFECTIVE April 15, 1964
month day yearISSUED BY T. L. Selmon
name of officerGeneral Manager
titleBucklin, Mo.
address

CANCELLED - Missouri Public Service Commission - 01/01/2024 - TA-2024-0148 - JI-2024-0063

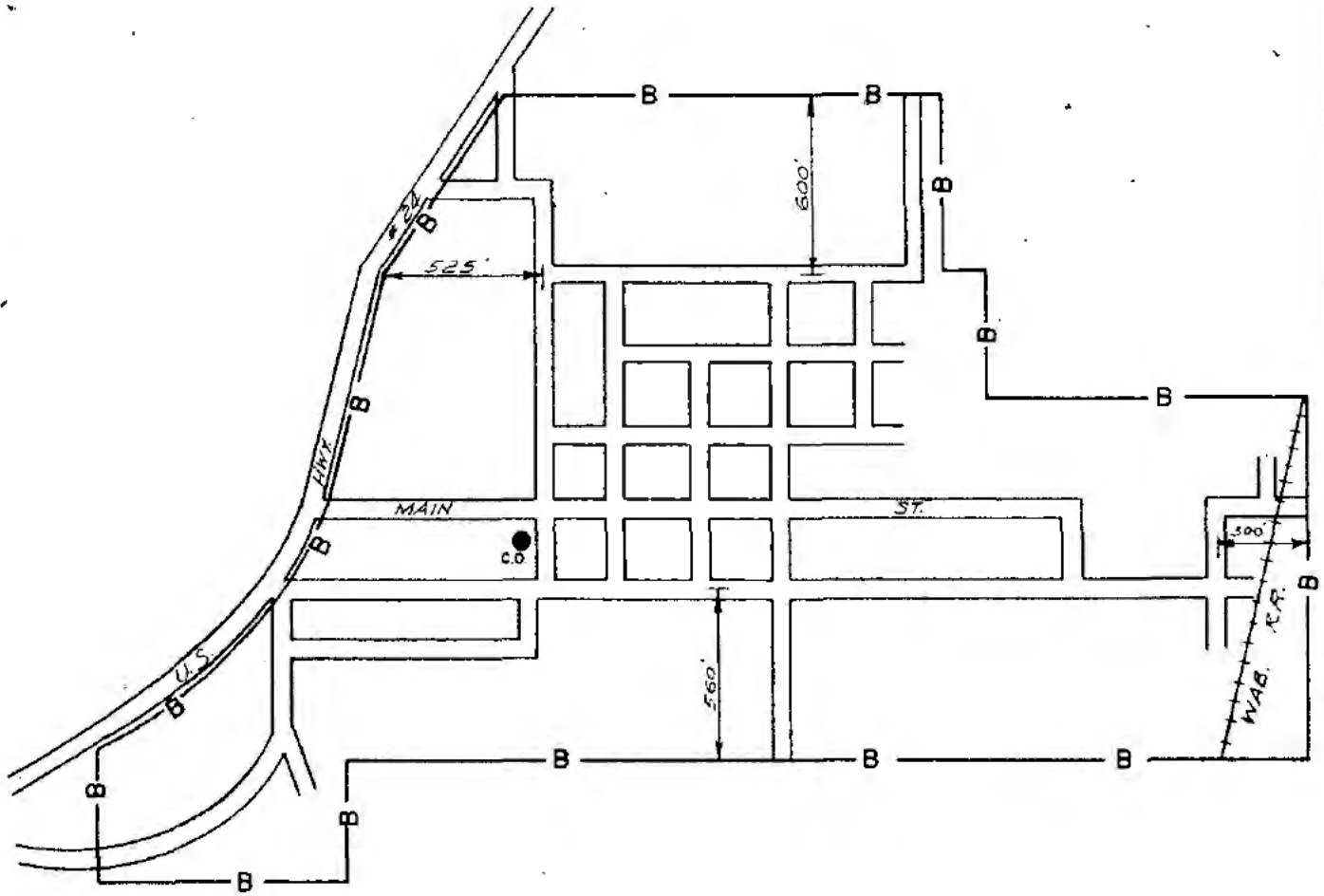

SCALE 1"=600'

CHARITON VALLEY TELEPHONE CORP.
MISSOURI 535
BASE RATE AREA OF DEWITT TOWN

FINLEY ENGINEERING COMPANY	LAMAR, MO.
DWN. BY: B.L.W.	DATE: 12-27-63

P. S. C. MO. No. I

2nd { Original } SHEET No. I
Revised

Cancelling P. S. C. MO. No. I

1st { Original } SHEET No. I
RevisedChariton Vally Telephone Corporation
Name of Issuing CorporationFor Ethel, Missouri
Section 1 Community, Town or City

RECEIVED

LOCAL EXCHANGE SERVICE

JUL 26 1962

GENERAL

Unless otherwise specified, the charges quoted in this tariff are for the period of one month and entitle the subscriber to standard wall telephone equipment and messages to all stations, in exchanges, bearing the designation:

MISSOURI
Public Service Comm.

RATES

WITHIN THE INITIAL RATE AREA:

CLASS OF SERVICE				
	One-Party	Two-Party	Four-Party	Extensions
Business	\$	\$	\$	\$
Residence				
			Business	Residence
Additional charge for Desk Set Equipment above wall rate			\$	\$
Additional charge for Hand Set Equipment above wall rate			\$	\$
Tariffs previously filed on this page are now found on			FILED AUG 1 - 1962	
P. S. C. Mo. No. 1				
2nd Revised Sheet No. XX D				
for all exchanges.				

Discounts applying to above rates.

PUBLIC SERVICE COMMISSION

*Indicates new rate
- Indicates change

DATE OF ISSUE June 26, 1962
Month Day YearDATE EFFECTIVE August 1, 1962
Month Day YearISSUED BY T. L. Selmon General Manager Bucklin, Missouri
Name of Officer Title Address

CANCELLED - Missouri Public Service Commission - 01/01/2024 - TA-2024-0148 - JI-2024-0063

P. S. C. MO. No. I1st { Original } SHEET No. 2
RevisedCancelling P. S. C. MO. No. All Previous Schedules{ Original } SHEET No. 2
RevisedChariton Valley Telephone Corporation
Name of Issuing CorporationFor Ethel, Missouri
Community, Town or City
Section I

LOCAL EXCHANGE SERVICE

RECEIVED

RATES (Rural)

JUN 28 1962

OUTSIDE THE INITIAL RATE AREA, But Within the Exchange Area. MISSOURI
Public Service Comm.

CLASS OF SERVICE	Rate per	
	Business	Residence
A. Switching. Where the pole line and all equipment is owned by members of the association of the line and meets the exchange lines at the initial rate area limits	\$	\$
B. Company Owned. Where the company owns and maintains all equipment for rendering the service		
C. Where the Subscriber owns and maintains the poles, wire and other line equipment and the company owns and maintains the instrument		
D. Where the company owns and maintains the pole line and all wire and the subscriber owns and maintains the instrument		
E.		
Tariffs previously filed on this page are now found on P. S. C. Mo. No. <u>1</u> 1st Revised Sheet No. 2 for all exchanges.		

FILED

Discounts applying to above rates.

AUG 1 - 1962

PUBLIC SERVICE COMMISSION

*Indicates new rate
+Indicates changeDATE OF ISSUE June 26, 1962
Month Day YearDATE EFFECTIVE August 1, 1962
Month Day YearISSUED BY T. L. Selmon General Manager
Name of Officer TitleBucklin, Missouri
Address

CANCELLED - Missouri Public Service Commission - 01/01/2024 - TA-2024-0148 - JI-2024-0063

FORM NO. 13

P.S.C.MO. No.

1

3rd

~~Original~~

SHEET No. 3

Revised

Cancelling P.S.C.MO. No. 1

2nd

~~Original~~

SHEET No. 3

Revised

Chariton Valley Telephone Corp.

Name of Issuing Corporation

For Ethel, Missouri

Community, Town or City

Section 1

JUL 18 1978

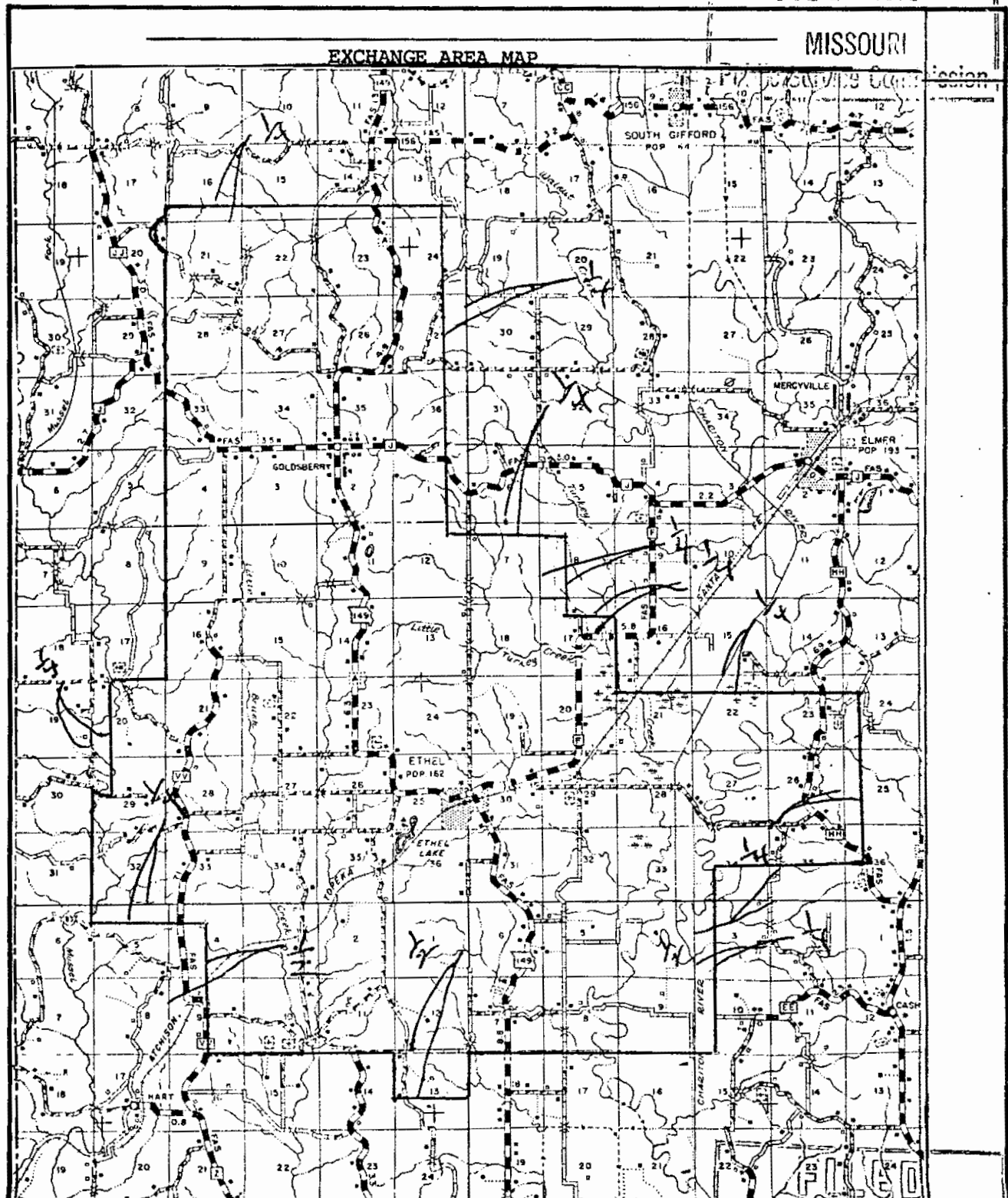

DATE OF ISSUE August 1, 1978

month day year

DATE EFFECTIVE SEP. 1, 1978

month day year

ISSUED BY

Robert E. Wright

name of officer

General Manager

Public Bucklin, Missouri

title

address

CANCELLED - Missouri Public Service Commission - 01/01/2024 - TA-2024-0148 - JI-2024-0063

Cancelling P. S. C. MO. No. _____

Chariton Valley Telephone Corporation
Name of Issuing Corporation

For Ethel, Missouri
Community, Town or City

BASE RATE AREA MAP

Ethel

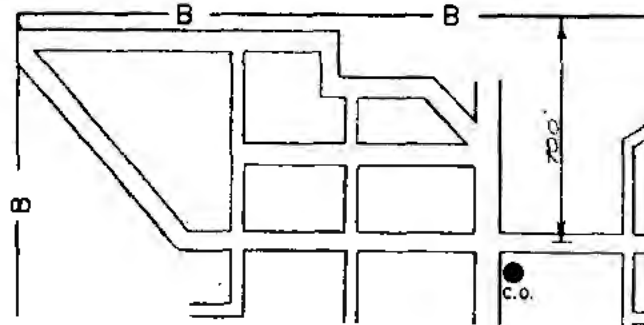

FILED

APR 15 1964

PUBLIC SERVICE COMMISSION

DATE OF ISSUE March 15, 1964
month day year

DATE EFFECTIVE April 15, 1964
month day year

ISSUED BY T. L. Selmon

name of officer

General Manager

title

Bucklin, Mo.

address

CANCELLED - Missouri Public Service Commission - 01/01/2024 - TA-2024-0148 - JI-2024-0063

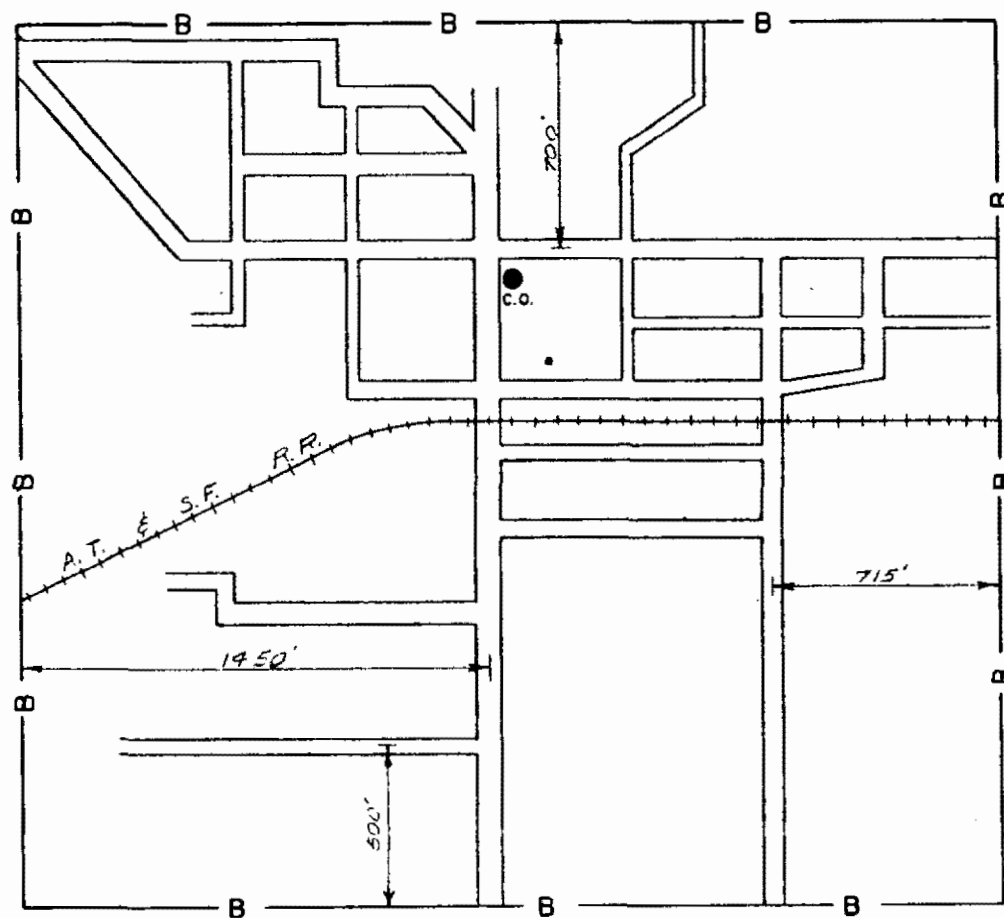

SCALE 1"=600'

REVISED 3-6-64

CHARITON VALLEY TELEPHONE CORP.
MISSOURI 535
BASE RATE AREA - ETHEL TOWN

FINLEY ENGINEERING COMPANY		LAMAR, MO.
DWN BY:	B.L.W.	DATE 12-23-63

P. S. C. MO. No. 1 Consolidated

{ Original } SHEET No. 1
{ Revised }

Cancelling P. S. C. MO. No.

{ Original } SHEET No.
{ Revised }

Chariton Valley Telephone Corp.

Name of Issuing Corporation

For Excello, Missouri

Community, Town or City

LOCAL EXCHANGE SERVICE

GENERAL.

Unless otherwise specified, the charges quoted in this tariff are for the period of one month and entitle the subscriber to standard wall telephone equipment and messages to all stations, in exchanges, bearing the designation:

RATES

WITHIN THE INITIAL RATE AREA:

CLASS OF SERVICE				
	One-Party	Two-Party	Four-Party	Extensions
Business	\$ --	\$ --	\$ --	\$ --
Residence	--	--	--	--
			Business	Residence
Additional charge for Desk Set Equipment above wall rate			\$ --	\$ --
Additional charge for Hand Set Equipment above wall rate			\$ --	\$ --

Discounts applying to above rates.

*Indicates new rate
-/- Indicates change

STATE OF MISSOURI
PUBLIC SERVICE COMMISSION
CASE NO. 15101

DEC 15 1963

PUBLIC SERVICE COMMISSION

FILED

DATE OF ISSUE November 12, 1963
Month Day YearDATE EFFECTIVE December 15, 1963
Month Day Year

ISSUED BY

General Manager

Bucklin, Missouri

T. L. Selmon
Name of Officer

Title

Address

CANCELLED - Missouri Public Service Commission - 01/01/2024 - TA-2024-0148 - JI-2024-0063

CANCELLED - Missouri Public Service Commission - 01/01/2024 - TA-2024-0148 - JI-2024-0063

P. S. C. MO. No. 1 Consolidated

Original SHEET No. 2
Revised

Cancelling P. S. C. MO. No.

Original SHEET No.
Revised

Chariton Valley Telephone Corp.
Name of Issuing Corporation

For Excello, Missouri
Community, Town or City

LOCAL EXCHANGE SERVICE		RECEIVED
RATES (Rural)		NOV 13 1963
OUTSIDE THE INITIAL RATE AREA, But Within the Exchange Area.		MISSOURI Public Service Comm.
CLASS OF SERVICE	Rate per	
	Business	Residence
A. Switching. Where the pole line and all equipment is owned by members of the association of the line and meets the exchange lines at the initial rate area limits	\$ -	\$ -
B. Company Owned. Where the company owns and maintains all equipment for rendering the service	-	-
C. Where the Subscriber owns and maintains the poles, wire and other line equipment and the company owns and maintains the instrument	-	-
D. Where the company owns and maintains the pole line and all wire and the subscriber owns and maintains the instrument	-	-
E.		
Blank See sheet No. 11		
Discounts applying to above rates.		FILED
STATE OF MISSOURI PUBLIC SERVICE COMMISSION CASE NO. 15701		DEC 15 1963 PUBLIC SERVICE COMMISSION
*Indicates new rate +Indicates change		

DATE OF ISSUE November 12, 1963
Month Day Year

DATE EFFECTIVE December 15, 1963
Month Day Year

ISSUED BY T. L. Selmon
Name of Officer
General Manager
Title

Bucklin, Missouri
Address

Chariton Valley Telephone Corp. For Excelsio, Missouri
 Name of Issuing Corporation Community, Town or City
 Section 1

EXCHANGE AREA MAP		SEP 10 1978
		MISSOURI
		Public Service Commission
*Indicates new rate or text +Indicates change		FILED SEP 1 1978 Public Service Commission

DATE OF ISSUE August 1, 1978 DATE EFFECTIVE Sept. 1, 1978
 month day year month day year

ISSUED BY Robert E. Wright General Manager Bucklin, Missouri
 name of officer title address

Cancelling P. S. C. MO. No. _____

Chariton Valley Telephone Corporation
Name of Issuing Corporation

For Excello, Missouri
Community, Town or City

BASE RATE AREA MAP

Excello

RECEIVED
 MAR 15 1964
 MISSOURI
 Public Service Comm.

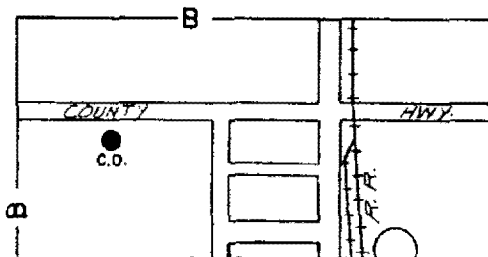

FILED

APR 15 1964

PUBLIC SERVICE COMMISSION

DATE OF ISSUE March 15, 1964
month day year

DATE EFFECTIVE April 15, 1964
month day year

ISSUED BY T. L. Selmon General Manager Bucklin, Mo.
 name of officer title address

CANCELLED - Missouri Public Service Commission - 01/01/2024 - TA-2024-0148 - JI-2024-0063

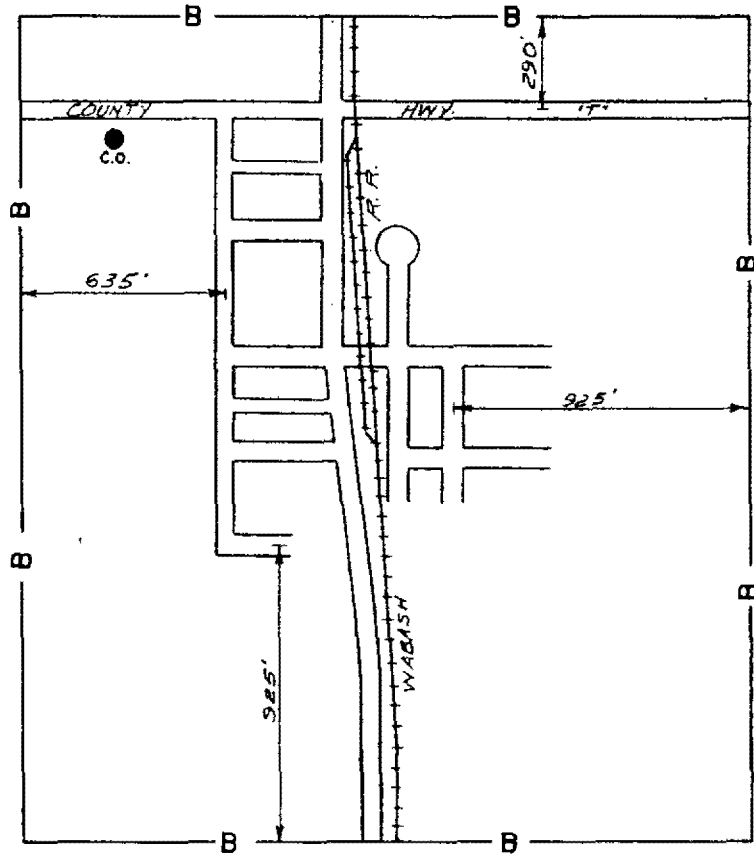

SCALE 1"=600'

CHARITON VALLEY TELEPHONE CORP.
MISSOURI 535
BASE RATE AREA OF EXCELLO TOWN

FINLEY ENGINEERING COMPANY LAMAR, MO.

DWN. BY: B.L.W. DATE: 12-28-63

P. S. C. MO. No. 1 Consolidated

1st { Original } SHEET No. 1
Revised

Cancelling P. S. C. MO. No. 1 Consolidated

{ Original } SHEET No. 1
{ Revised }

Chariton Valley Telephone Corp.

Name of Issuing Corporation

For Forest Green, Missouri
Community, Town or City

LOCAL EXCHANGE SERVICE

GENERAL

Unless otherwise specified, the charges quoted in this tariff are for the period of one month and entitle the subscriber to standard wall telephone equipment and messages to all stations, in exchanges, bearing the designation:

RATES

WITHIN THE INITIAL RATE AREA:

NOV 13 1963
RECEIVED
PUBLIC SERVICE COMMISSION

CLASS OF SERVICE

	One-Party	Two-Party	Four-Party	Extensions
Business	\$ --	\$ --	\$ --	\$ --
Residence	--	--	--	--
	Business		Residence	
Additional charge for Desk Set Equipment above wall rate	\$ --		\$ --	
Additional charge for Hand Set Equipment above wall rate	\$ --		\$ --	
			FILED	

DEC 15 1963

Discounts applying to above rates.

*Indicates new rate
+ Indicates change

PUBLIC SERVICE COMMISSION

DATE OF ISSUE November 12, 1963
Month Day YearDATE EFFECTIVE December 15, 1963
Month Day Year

ISSUED BY T. L. Selmon General Manager Bucklin, Missouri
Name of Officer Title Address

CANCELLED - Missouri Public Service Commission - 01/01/2024 - TA-2024-0148 - JI-2024-0063

P. S. C. MO. No. 1 Consolidated

1st ~~Original~~ SHEET No. 2
 Revised
 Cancelling P. S. C. MO. No. 1 Consolidated
 Original
 Revised SHEET No. 2

Chariton Valley Telephone Corp.

Name of Issuing Corporation

For Forest Green, Missouri

Community, Town or City

LOCAL EXCHANGE SERVICE

RATES (Rural)

OUTSIDE THE INITIAL RATE AREA, But Within the Exchange Area.

NOV 13 1963

MISSOURI

Public Service Commission

CLASS OF SERVICE	Rate per	
	Business	Residence
A. Switching. Where the pole line and all equipment is owned by members of the association of the line and meets the exchange lines at the initial rate area limits	\$ --	\$ --
B. Company Owned. Where the company owns and maintains all equipment for rendering the service	--	--
C. Where the Subscriber owns and maintains the poles, wire and other line equipment and the company owns and maintains the instrument	--	--
D. Where the company owns and maintains the pole line and all wire and the subscriber owns and maintains the instrument	--	--
E.		

FILED

Discounts applying to above rates.

DEC 15 1963

PUBLIC SERVICE COMMISSION

*Indicates new rate
 +Indicates change

DATE OF ISSUE November 12, 1963
Month Day YearDATE EFFECTIVE December 15, 1963
Month Day YearISSUED BY General Manager
Name of Officer TitleBucklin, Mo.
Address

T. L. Selmon

CANCELLED - Missouri Public Service Commission - 01/01/2024 - TA-2024-0148 - JI-2024-0063

FORM NO. 13 P.S.C.MO. No. 1 2nd Original SHEET No. 3
Cancelling P.S.C.MO. No. 1 1st Revised SHEET No. 3
Chariton Valley Telephone Corp. For Forest Green, Missouri
Name of Issuing Corporation Community, Town or City
Section 1

EXCHANGE AREA MAP

RECEIVED

MAY 24 1994

MO. PUBLIC SERVICE COMM.

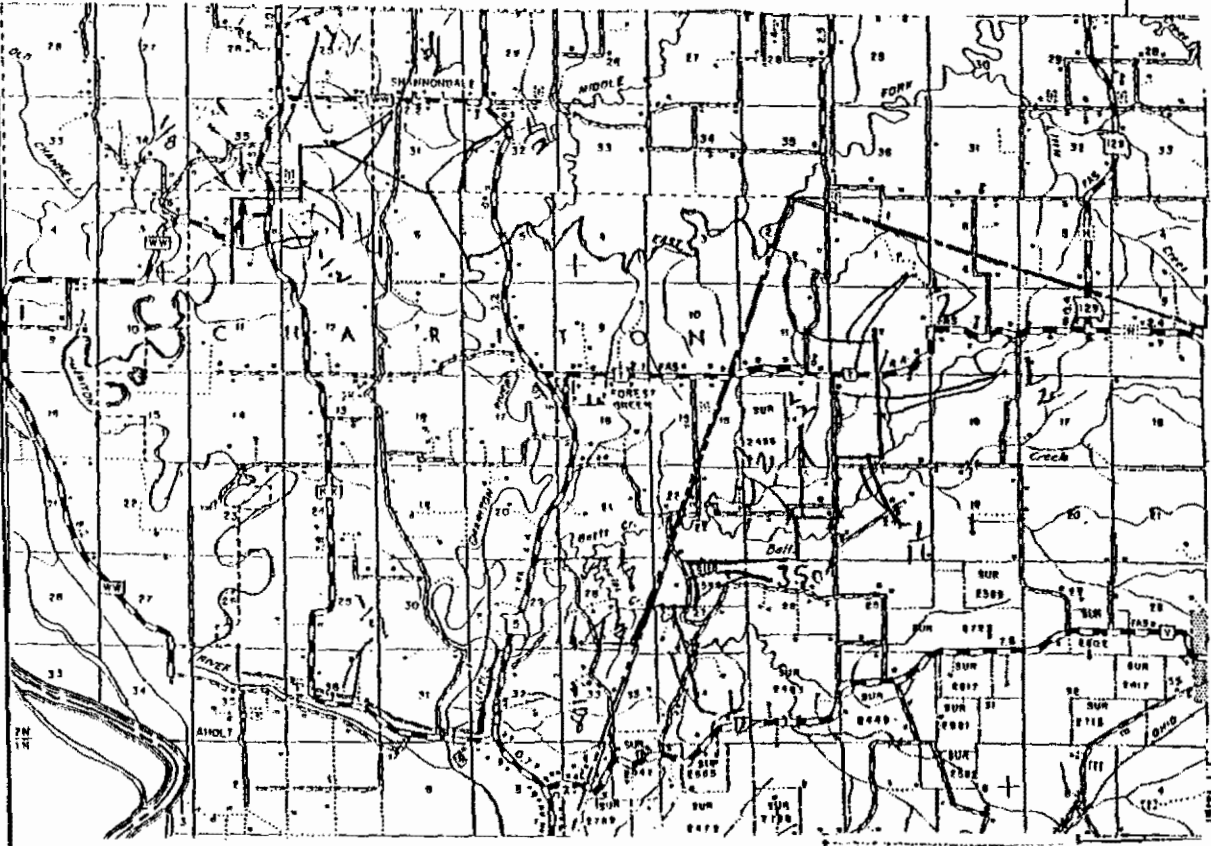

*Indicates new rate or text
+Indicates change

FILED

JUN 24 1994

MO. PUBLIC SERVICE COMM.

DATE OF ISSUE May 24, 1994 DATE EFFECTIVE June 24, 1994
month day year month day year
ISSUED BY William Biere General Manager Bucklin, Missouri
William Biere name of officer title address

CANCELLED - Missouri Public Service Commission - 01/01/2024 - TA-2024-0148 - JI-2024-0063

Cancelling P. S. C. MO. No. _____

SHEET No. _____

Chariton Valley Telephone Corporation

Name of Issuing Corporation

For Forest Green, Missouri

Community, Town or City

BASE RATE AREA MAP

Forest Green

RECEIVED

MAR 15 1964

MISSOURI

Public Service Comm.

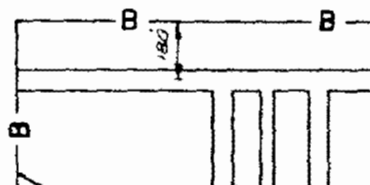

FILED

APR 15 1964

PUBLIC SERVICE COMMISSION

DATE OF ISSUE March 15, 1964
month day yearDATE EFFECTIVE April 15, 1964
month day yearISSUED BY T. L. Selmon

name of officer

General Manager

title

Bucklin, Mo.

address

CANCELLED - Missouri Public Service Commission - 01/01/2024 - TA-2024-0148 - JI-2024-0063

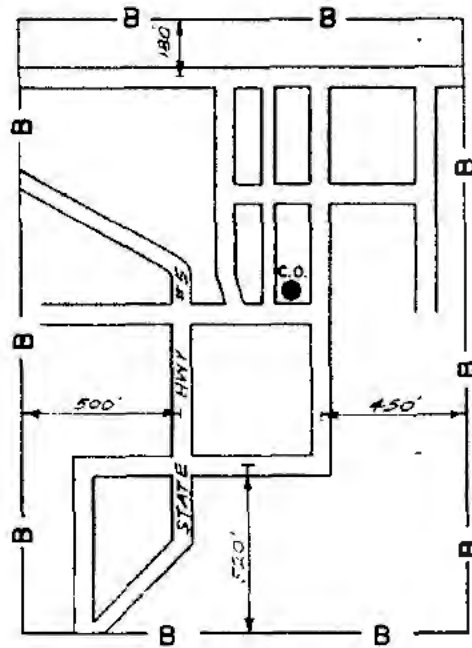

SCALE 1"=600'

CHARITON VALLEY TELEPHONE CORP.		
MISSOURI 535		
BASE RATE AREA OF FOREST GREEN TOWN		
FINLEY ENGINEERING COMPANY		LAMAR, MO.
DWN. BY:	B.L.W.	DATE: 12-28-63

REVISED 3-6-64

P. S. C. MO. No. 1 Consolidated

1st ~~Original~~ { Revised } SHEET No. 1

Cancelling P. S. C. MO. No. 1 Consolidated

{ Original }
{ Revised } SHEET No. 1

Chariton Valley Telephone Corp.

Name of Issuing Corporation

For Hale, Missouri

Community, Town or City

LOCAL EXCHANGE SERVICE

GENERAL.

Unless otherwise specified, the charges quoted in this tariff are for the period of one month and entitle the subscriber to standard wall telephone equipment and messages to all stations, in exchanges, bearing the designation:

RATES

WITHIN THE INITIAL RATE AREA:

CLASS OF SERVICE

CLASS OF SERVICE				
	One-Party	Two-Party	Four-Party	Extensions
Business	\$ --	\$ --	\$ --	\$ --
Residence	--	--	--	--
			Business	Residence
Additional charge for Desk Set Equipment above wall rate			\$ --	\$ --
Additional charge for Hand Set Equipment above wall rate			\$ --	\$ --
				FILED

Discounts applying to above rates.

DEC 15 1963

*Indicates new rate

-+ Indicates change

PUBLIC SERVICE COMMISSION

DATE OF ISSUE November 12, 1963
Month Day YearDATE EFFECTIVE December 15, 1963
Month Day Year

ISSUED BY General Manager Bucklin, Missouri
Name of Officer Title Address
T. L. Selmon

CANCELLED - Missouri Public Service Commission - 01/01/2024 - TA-2024-0148 - JI-2024-0063

P. S. C. MO. No. 1 Consolidated

1st ~~XXXXXX~~ Original SHEET No. 2
Revised

Cancelling P. S. C. MO. No. 1 Consolidated

Original SHEET No. 2
Revised

Chariton Valley Telephone Corp.

Name of Issuing Corporation

For Hale, Missouri

Community, Town or City

LOCAL EXCHANGE SERVICE

RATES (Rural)

OUTSIDE THE INITIAL RATE AREA, But Within the Exchange Area.

NOV 13 1963

MISSOURI

P. S. C. MO. No. 1

CLASS OF SERVICE	Rate per	
	Business	Residence
A. Switching. Where the pole line and all equipment is owned by members of the association of the line and meets the exchange lines at the initial rate area limits	\$ --	\$ --
B. Company Owned. Where the company owns and maintains all equipment for rendering the service	--	--
C. Where the Subscriber owns and maintains the poles, wire and other line equipment and the company owns and maintains the instrument	--	--
D. Where the company owns and maintains the pole line and all wire and the subscriber owns and maintains the instrument	--	--
E.		

FILED

Discounts applying to above rates.

DEC 15 1963

PUBLIC SERVICE COMMISSION

*Indicates new rate
+Indicates changeDATE OF ISSUE November 12, 1963
Month Day YearDATE EFFECTIVE December 15, 1963
Month Day YearISSUED BY General Manager
Name of Officer Title
T. L. SelmonBucklin, Missouri
Address

CANCELLED - Missouri Public Service Commission - 01/01/2024 - TA-2024-0148 - JI-2024-0063

Chariton Valley Telephone Corp.

For Hale, Missouri

Name of Issuing Corporation

Community, Town or City

Section 1

RECEIVED

EXCHANGE AREA MAP

JUL 18 1978

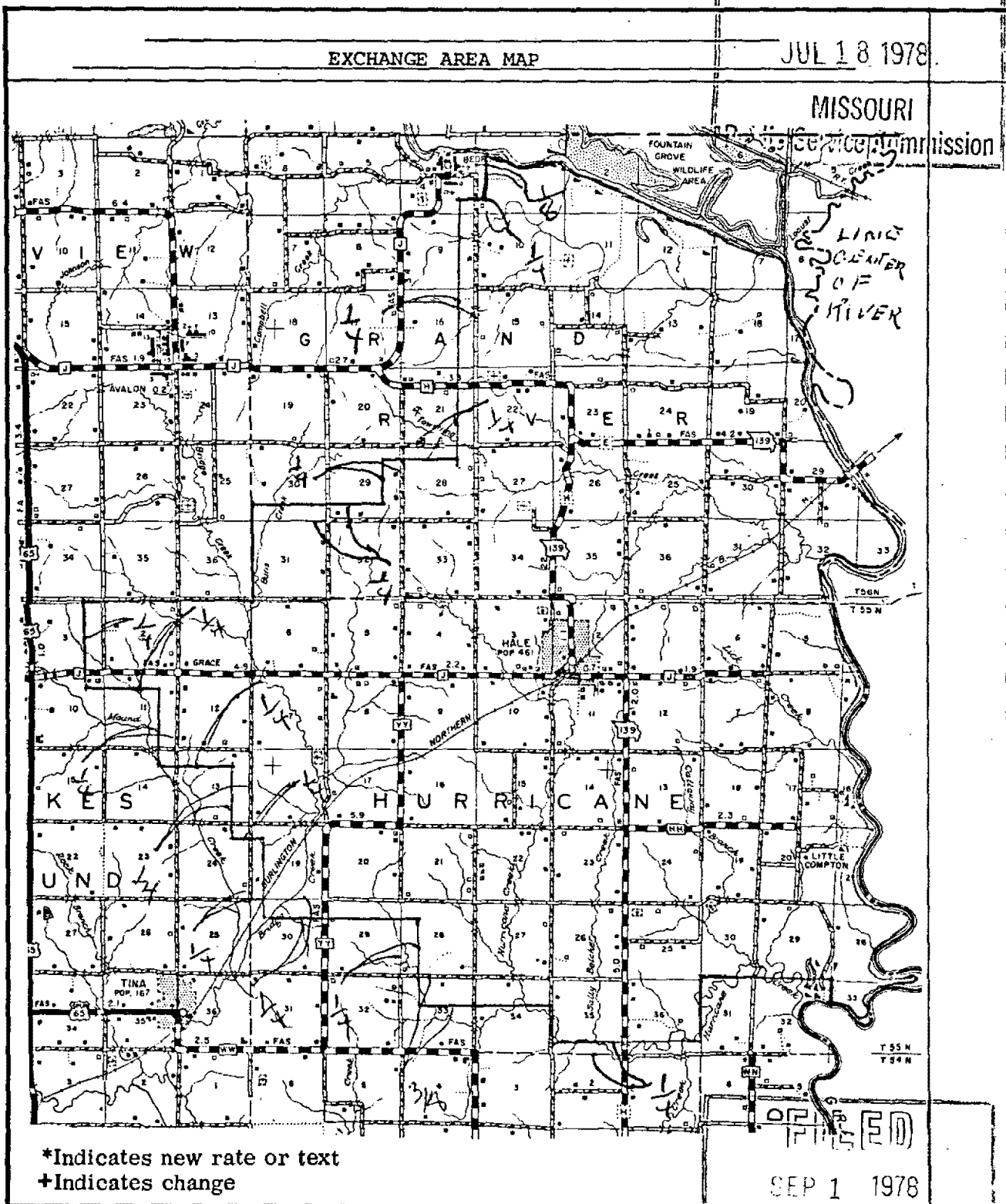

DATE OF ISSUE August 1, 1978

month day year

DATE EFFECTIVE September 1, 1978

month day year

ISSUED BY

Robert E. Wright

name of officer

General Manager

Bucklin, Missouri

title

address

Cancelling P. S. C. MO. No. _____

Chariton Valley Telephone Corporation
Name of Issuing Corporation
For Hale, Missouri
Community, Town or City

BASE RATE AREA MAP

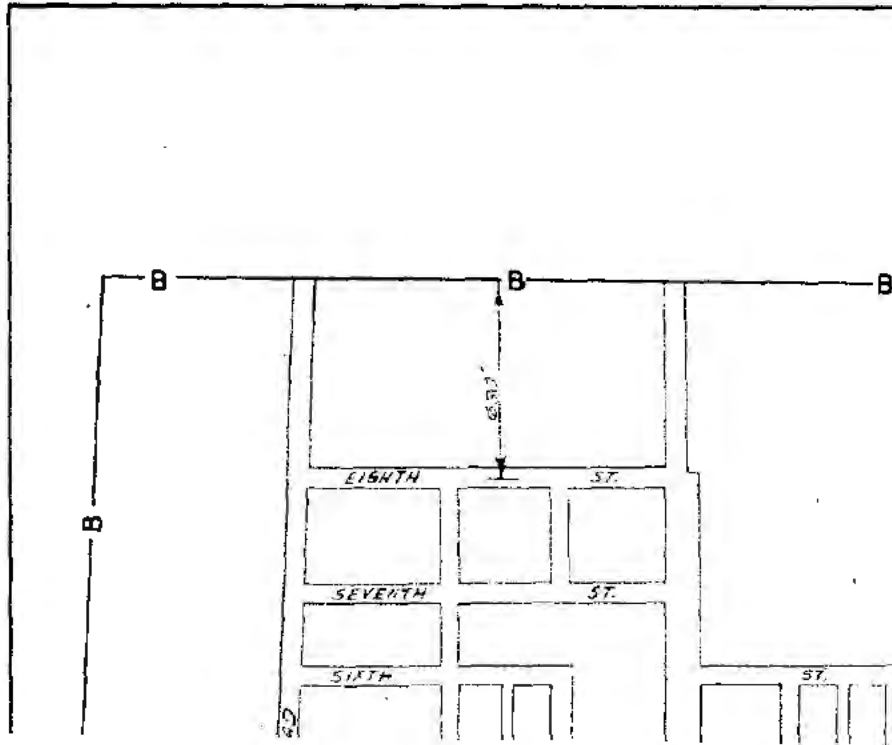

Hale

RECEIVED

MAR 15 1964

MISSOURI
Public Service Comm.

FILED

APR 15 1964

PUBLIC SERVICE COMMISSION

DATE OF ISSUE March 15, 1964
month day yearDATE EFFECTIVE April 15, 1964
month day yearISSUED BY T. L. Selmonname of officerGeneral ManagertitleBucklin, Mo.address

CANCELLED - Missouri Public Service Commission - 01/01/2024 - TA-2024-0148 - JI-2024-0063

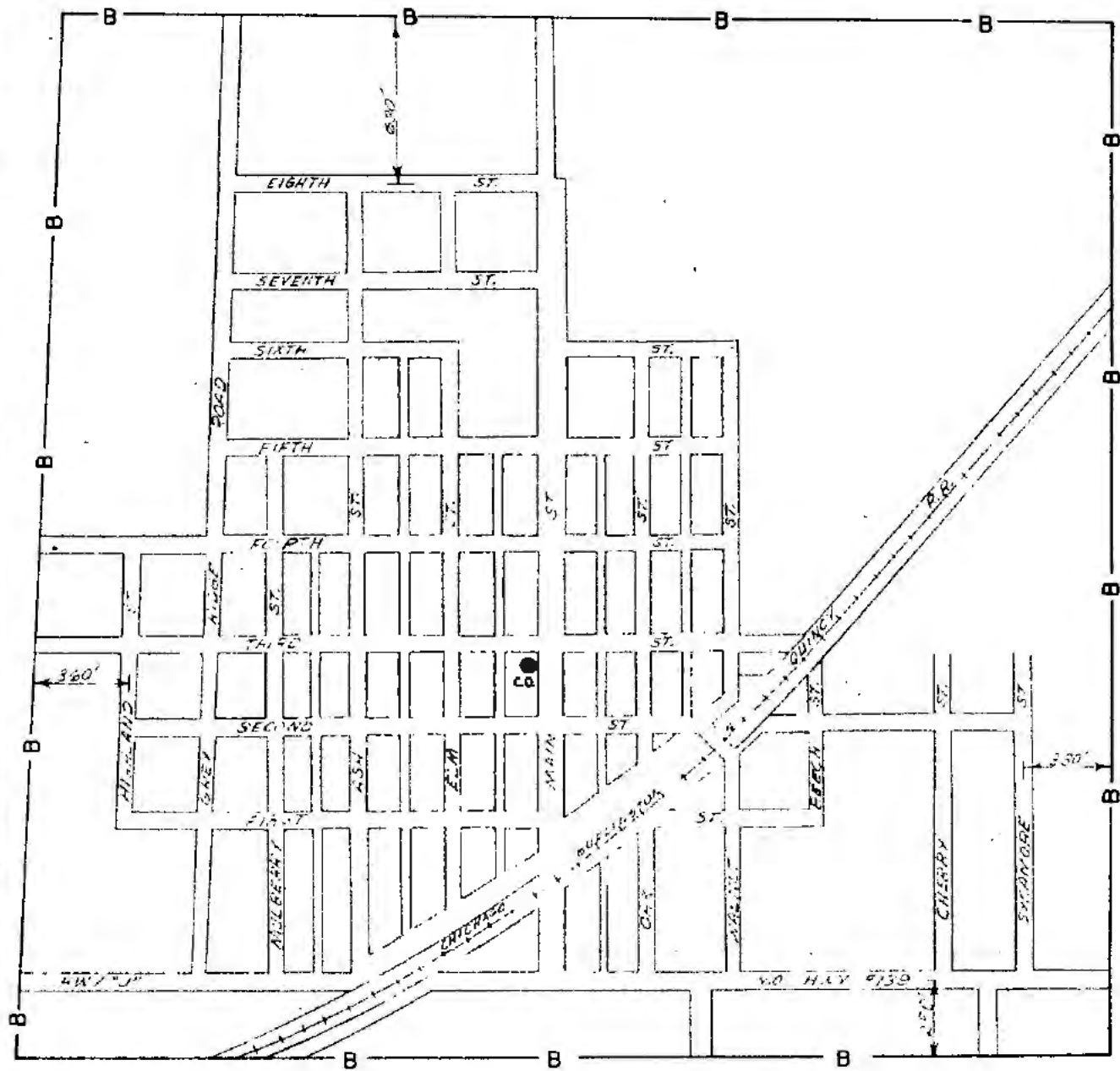

SCALE: 1" = 600'

CHARITON VALLEY TELEPHONE CORP.
MISSOURI 535
BASE RATE AREA - HALE TOWN

FINLEY ENGINEERING COMPANY LAMAR, MO.

DWN. BY J.A.H.

DATE 11-23-63

REVISED 3-6-64

P. S. C. MO. No. I

2nd {Original} SHEET No. I
 {Revised}

Cancelling P. S. C. MO. No. I

1st {Original} SHEET No. I
 {Revised}

Chariton Valley Telephone Corporation

Name of Issuing Corporation

Huntsville, Missouri
Section I Community, Town or City

RECEIVED

LOCAL EXCHANGE SERVICE

JUN 28 1962

GENERAL

Unless otherwise specified, the charges quoted in this tariff are for the period of one month and entitle the subscriber to standard wall telephone equipment and messages to all stations, in exchanges, bearing the designation:

MISSOURI
Public Service Comm.

RATES

WITHIN THE INITIAL RATE AREA:

CLASS OF SERVICE				
	One-Party	Two-Party	Four-Party	Extensions
Business	\$	\$	\$	\$
Residence				
			Business	Residence
Additional charge for Desk Set Equipment above wall rate			\$	\$
Additional charge for Hand Set Equipment above wall rate			\$	\$
Tariffs previously filed on this page are now found on P. S. C. Mo. No. 1 MISSOURI Revised Sheet No. 11 D for all exchanges.				FILED AUG 1 - 1962

Discounts applying to above rates.

PUBLIC SERVICE COMMISSION

*Indicates new rate
→ Indicates change

DATE OF ISSUE June 26, 1962

DATE EFFECTIVE August 1, 1962

ISSUED BY

T. L. Selmon
Name of Officer

General Manager

Title

Bucklin, Missouri

Address

CANCELLED - Missouri Public Service Commission - 01/01/2024 - TA-2024-0148 - JI-2024-0063

P. S. C. MO. No. I1st { Original } SHEET No. 2
RevisedCancelling P. S. C. MO. No. All Previous Schedules{ Original } SHEET No. 2
RevisedChariton Valley Telephone Corporation
Name of Issuing CorporationFor Huntsville, Missouri
Community, Town or City

Section I

LOCAL EXCHANGE SERVICE

RECEIVED

RATES (Rural)

OUTSIDE THE INITIAL RATE AREA, But Within the Exchange Area.

JUN 26 1962

MISSOURI
Public Service Comm.

CLASS OF SERVICE	Rate per	
	Business	Residence
A. Switching. Where the pole line and all equipment is owned by members of the association of the line and meets the exchange lines at the initial rate area limits	\$	\$
B. Company Owned. Where the company owns and maintains all equipment for rendering the service		
C. Where the Subscriber owns and maintains the poles, wire and other line equipment and the company owns and maintains the instrument		
D. Where the company owns and maintains the pole line and all wire and the subscriber owns and maintains the instrument		
E. Tariffs previously filed on this page are now found on P. S. C. Mo. No. 1 for all exchanges Sheet No. XIX E for all exchanges.		

FILED

Discounts applying to above rates.

AUG 1 - 1962

PUBLIC SERVICE COMMISSION

*Indicates new rate
+Indicates changeDATE OF ISSUE June 26, 1962
Month Day YearDATE EFFECTIVE August 1, 1962
Month Day YearISSUED BY T. L. Selmon General Manager
Name of Officer TitleBucklin, Missouri
Address

CANCELLED - Missouri Public Service Commission - 01/01/2024 - TA-2024-0148 - JI-2024-0063

FORM NO. 13 P.S.C.MO. No. 1 4th Original SHEET No. 3

Cancelling P.S.C.MO. No. 1 3rd Original SHEET No. 3

Chariton Valley Telephone Corporation For Huntsville Exchange Area
Name of Issuing Corporation Community, Town or City
Randolph County
Section I

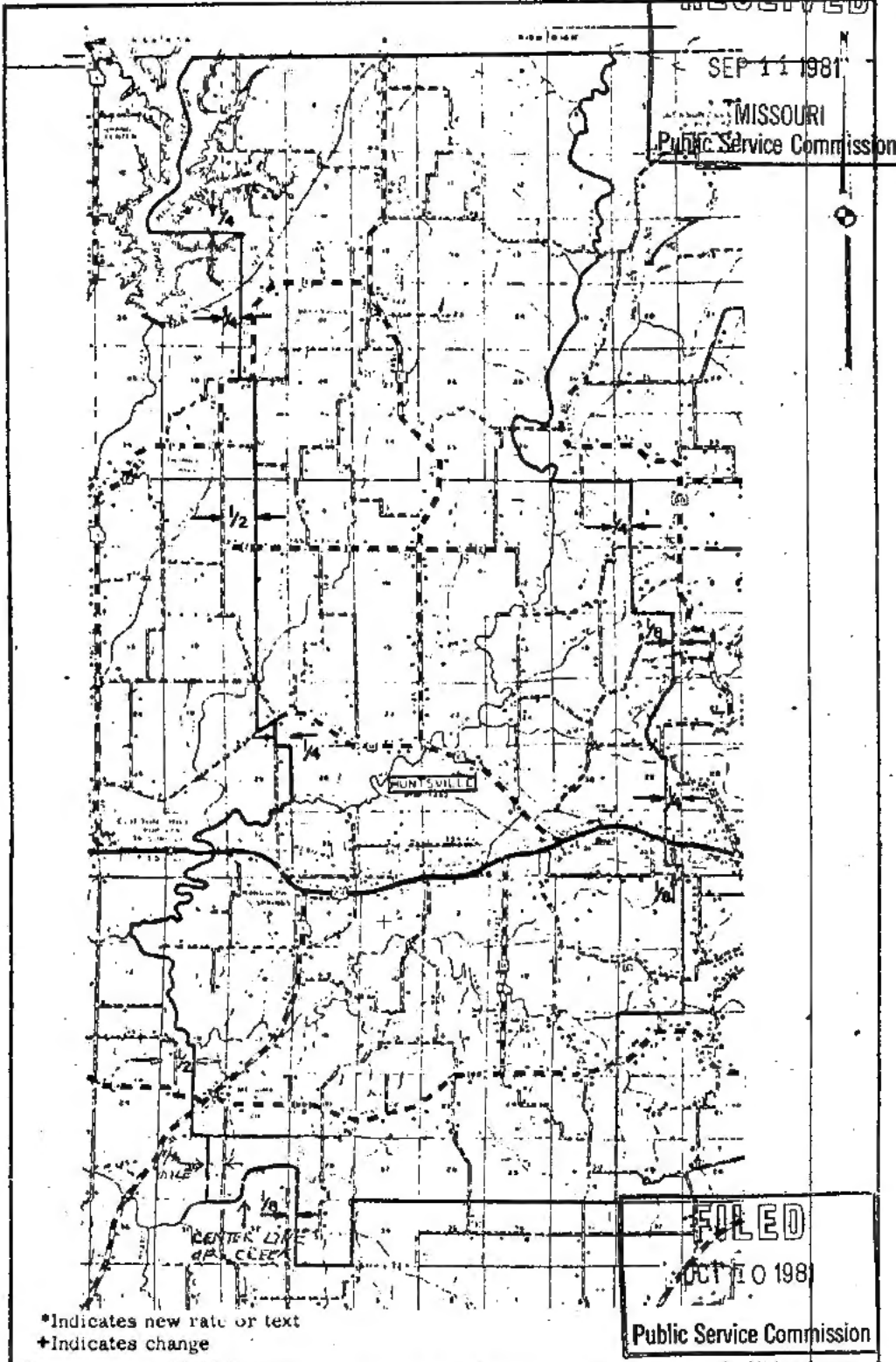

DATE OF ISSUE Sept. 10 1981 DATE EFFECTIVE Oct. 10 1981
month day year month day year
ISSUED BY Robert E. Wright General Manager Bucklin, Mo.
name of officer title address
Robert E. Wright

CANCELLED - Missouri Public Service Commission - 01/01/2024 - TA-2024-0148 - JI-2024-0063

Cancelling P. S. C. MO. No. _____

{ Original } SHEET No. _____
{ Revised }Chariton Valley Telephone Corp.
Name of Issuing CorporationFor Huntsville, Missouri
Community, Town or City

BASE RATE AREA MAP

Huntsville

RECEIVED

MAR 15 1964

MISSOURI
Public Service Comm.

FILED

APR 15 1964

PUBLIC SERVICE COMMISSION

DATE OF ISSUE March 15, 1964
month day yearDATE EFFECTIVE April 15, 1964
month day yearISSUED BY T. L. Selmon

name of officer

General Manager

title

Bucklin, Mo.

address

CANCELLED - Missouri Public Service Commission - 01/01/2024 - TA-2024-0148 - JI-2024-0063

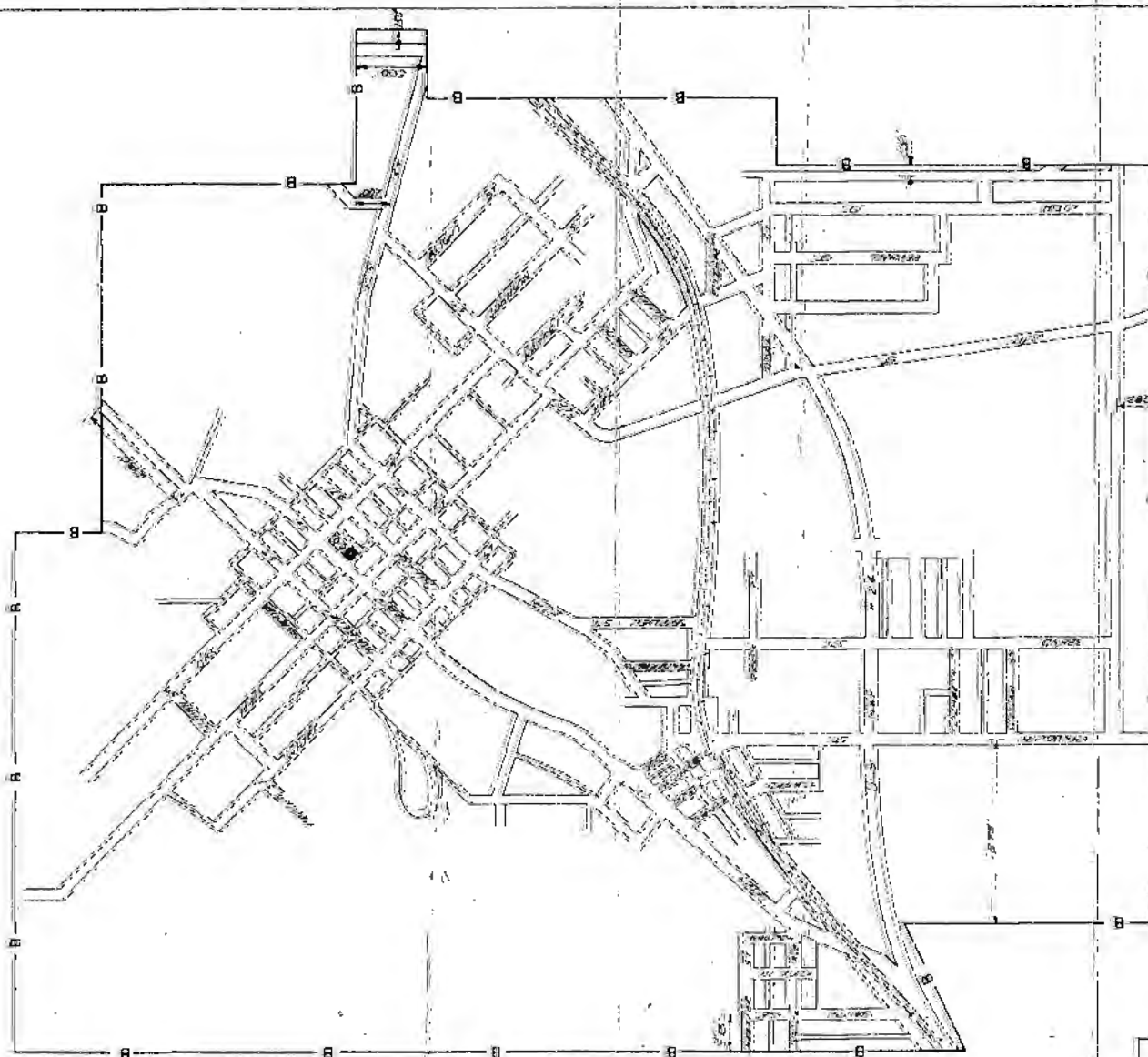

SCALE 1" = 800' REVISION 3-8-64

CHARITON VALLEY TELEPHONE CORP.		
MISSOURI 535		
BASE RATE AREA—HUNTVILLE TOWN		
TINLEY ENGINEERING COMPANY		LAMAR, MO.
TOWN BY	NOF	DATE 12-5-63

P. S. C. MO. No. I

2nd { Original } SHEET No. I
Revised

Cancelling P. S. C. MO. No. I

1st { Original } SHEET No. I
RevisedChariton Valley Telephone Corporation
Name of Issuing CorporationFor Jacksonville, Missouri
Community, Town or City

Section I

LOCAL EXCHANGE SERVICE

GENERAL.

Unless otherwise specified, the charges quoted in this tariff are for the period of one month and entitle the subscriber to standard wall telephone equipment and messages to all stations in exchanges, bearing the designation:

RATES

WITHIN THE INITIAL RATE AREA:

CLASS OF SERVICE

	One-Party	Two-Party	Four-Party	Extensions
Business	\$	\$	\$	\$
Residence				
	Business		Residence	
Additional charge for Desk Set Equipment above wall rate	\$		\$	
Additional charge for Hand Set Equipment above wall rate	\$		\$	
Tariffs previously filed on this page are now found on P. S. C. Mo. No. 1 2nd Revised Sheet No. XIX for all exchanges.		D		FILE

Discounts applying to above rates.

*Indicates new rate
 + Indicates change

AUG 1 - 1962

PUBLIC SERVICE COMMISSION

DATE OF ISSUE June 26, 1962

DATE EFFECTIVE August 1, 1962

ISSUED BY T. L. Selmon
Name of OfficerGeneral Manager
TitleBucklin, Missouri
Address

CANCELLED - Missouri Public Service Commission - 01/01/2024 - TA-2024-0148 - JI-2024-0063

P. S. C. MO. No. I

1st { Original { SHEET No. 2
Revised {

Cancelling P. S. C. MO. No. All Previous Schedules

{ Original { SHEET No. 2
Revised {

Chariton Valley Telephone Corporation
Name of Issuing Corporation

For Jacksonville, Missouri
Community, Town or City

Section I

RECEIVED

LOCAL EXCHANGE SERVICE

JUN 28 1962

RATES (Rural)

OUTSIDE THE INITIAL RATE AREA, But Within the Exchange Area Public Service Comm

CLASS OF SERVICE	Rate per	
	Business	Residence
A. Switching. Where the pole line and all equipment is owned by members of the association of the line and meets the exchange lines at the initial rate area limits	\$	\$
B. Company Owned. Where the company owns and maintains all equipment for rendering the service		
C. Where the Subscriber owns and maintains the poles, wire and other line equipment and the company owns and maintains the instrument		
D. Where the company owns and maintains the pole line and all wire and the subscriber owns and maintains the instrument		
E.		
<p>Tariffs previously filed on this page are now found on P. S. C. Mo. No. <u>1</u> XXX <u>B</u> 1st Revised Sheet No. 2 for all exchanges.</p>		
FILED		

Discounts applying to above rates.

AUG 1 - 1962

PUBLIC SERVICE COMMISSION

*Indicates new rate
+Indicates change

DATE OF ISSUE June 26, 1962
Month Day Year

DATE EFFECTIVE August 1, 1962
Month Day Year

ISSUED BY T. L. Selmon General Manager
Name of Officer Title

Bucklin, Missouri
Address

CANCELLED - Missouri Public Service Commission - 01/01/2024 - TA-2024-0148 - JI-2024-0063

FORM NO. 13 P.S.C.MO. No. 1 2nd Original
Revised SHEET No. 3
Cancelling P.S.C.MO. No. 1 1st Original
Revised SHEET No. 3

Chariton Valley Telephone Corp.

Name of Issuing Corporation

For

Jacksonville, Missouri

Community, Town or City
Section 1

RECEIVED

EXCHANGE AREA MAP

JUL 18 1978

MISSOURI

Public Service Commission

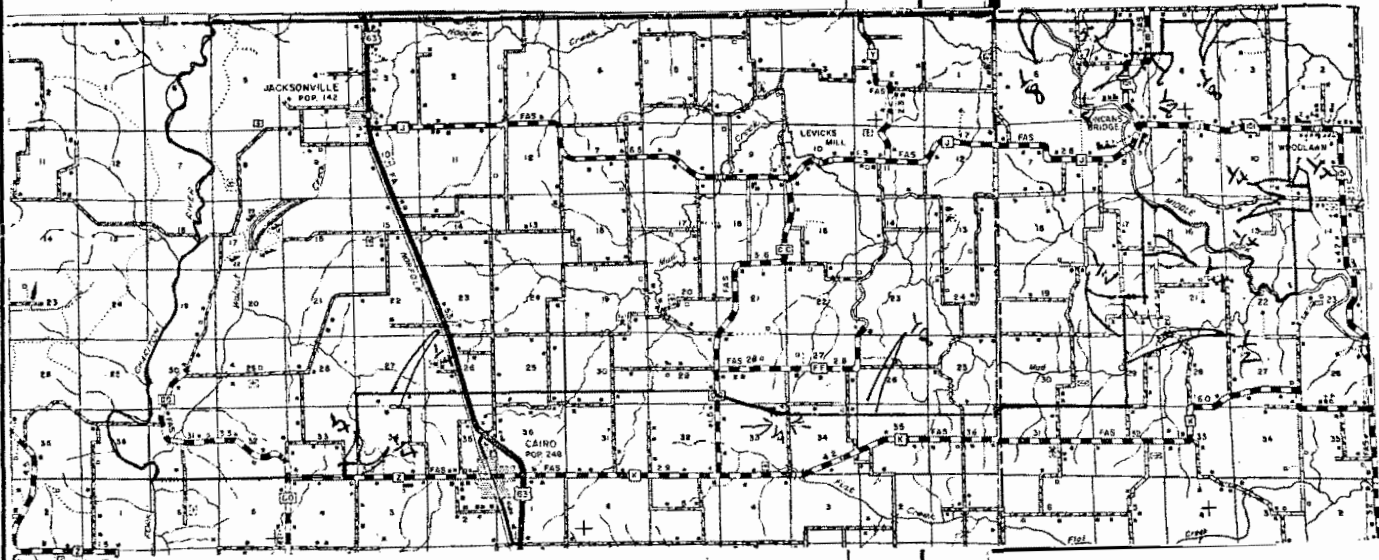

FILED

SEP 1 1978

Public Service Commission

*Indicates new rate or text
+Indicates change

DATE OF ISSUE August 1, 1978 month day year DATE EFFECTIVE Sept. 1, 1978 month day year

ISSUED BY Robert E. Hight General Manager Bucklin, Missouri name of officer title address

CANCELLED - Missouri Public Service Commission - 01/01/2024 - TA-2024-0148 - JI-2024-0063

Original } SHEET No. 4
 Revised }
 Original } SHEET No. _____
 Revised }

Cancelling P. S. C. MO. No. _____

Chariton Valley Telephone Corp.

Name of Issuing Corporation

For

Jacksonville, Missouri

Community, Town or City

BASE RATE AREA MAP

Jacksonville

RECEIVED

MAR 15 1964

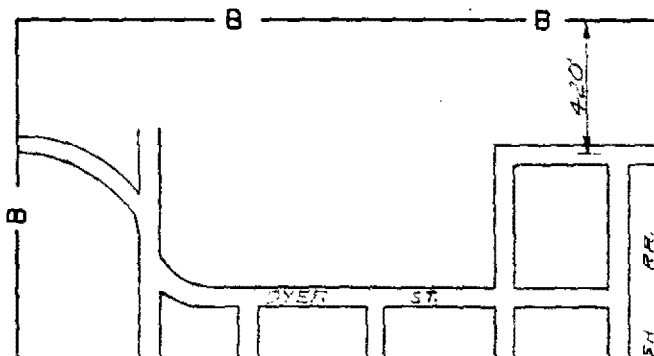
MISSOURI
Public Service Comm.

FILED

APR 15 1964

PUBLIC SERVICE COMMISSION

DATE OF ISSUE March 15, 1964
month day yearDATE EFFECTIVE April 15, 1964
month day yearISSUED BY T. L. Selmon

name of officer

General Manager

title

Bucklin, Mo.

address

CANCELLED - Missouri Public Service Commission - 01/01/2024 - TA-2024-0148 - JI-2024-0063

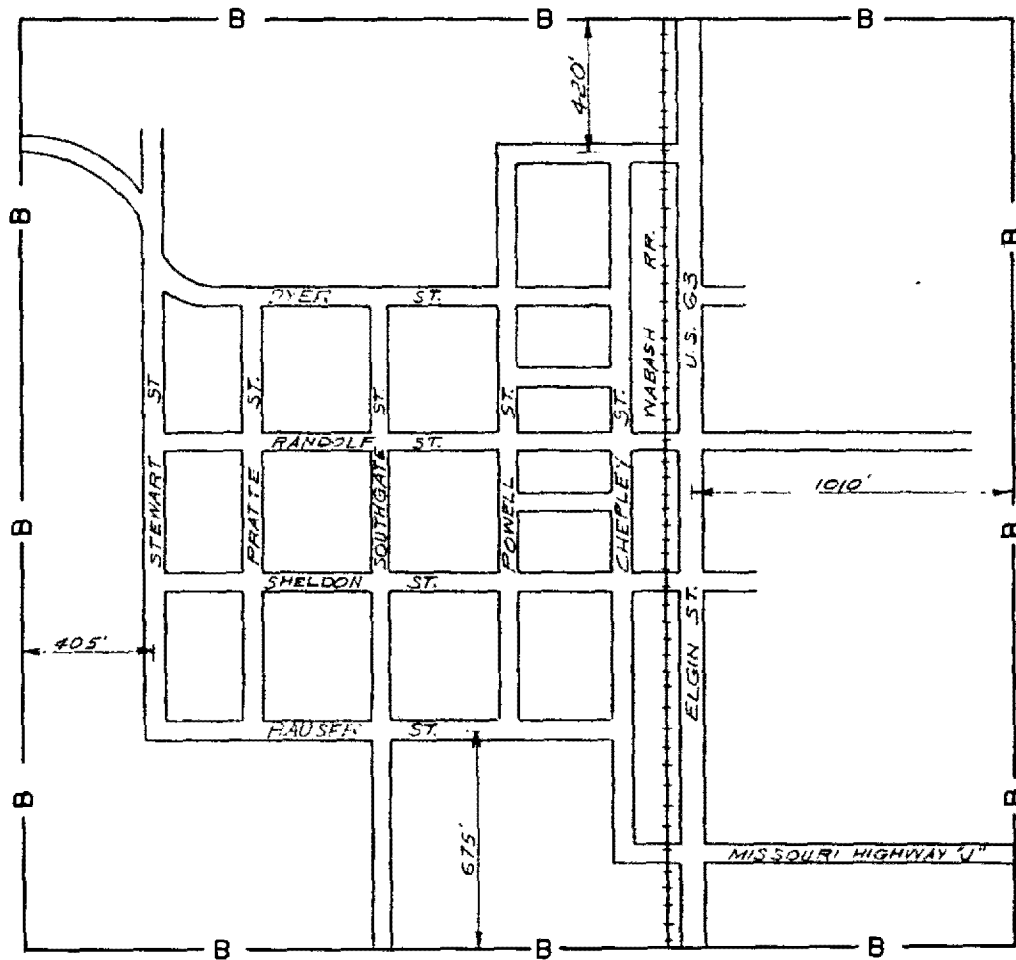

NOTE

C.O. IS NOT LOCATED IN THE BASE RATE AREA.

SCALE 1"=600'

CHARITON VALLEY TELEPHONE CORP.
MISSOURI 535
BASE RATE AREA-JACKSONVILLE TOWN

FINLEY ENGINEERING COMPANY LAMAR, MO.

DWN. BY: B.L.W.

DATE: 12-23-63

P. S. C. MO. No. 1
 1st ~~X~~ {Original} SHEET No. 1
 2nd {Revised}
 Cancelling P. S. C. MO. No. 1
 1st ~~X~~ {Original} SHEET No. 1
 2nd {Revised}

Chariton Valley Telephone Corporation
 Name of Issuing Corporation

For New Boston, Missouri
 Community, Town or City

Section 1

LOCAL EXCHANGE SERVICE

JUN 28 1962

MISSOURI

Public Service Commission

GENERAL.

Unless otherwise specified, the charges quoted in this tariff are for the period of one month and entitle the subscriber to standard wall telephone equipment and messages to all stations, in exchanges, bearing the designation:

RATES

WITHIN THE INITIAL RATE AREA:

CLASS OF SERVICE				
	One-Party	Two-Party	Four-Party	Extensions
Business	\$	\$	\$	\$
Residence				
			Business	Residence
Additional charge for Desk Set Equipment above wall rate			\$	\$
Additional charge for Hand Set Equipment above wall rate			\$	\$
Tariffs previously filed on this page are now on P. S. C. Mo. No. 1 XX-XX				

Discounts applying to above rates.

*Indicates new rate
 + Indicates change

PUBLIC SERVICE COMMISSION

DATE OF ISSUE June 26, 1962
 Month Day Year

DATE EFFECTIVE August 1, 1962
 Month Day Year

ISSUED BY T. L. Selmon General Manager Bucklin, Missouri
 Name of Officer Title Address

CANCELLED - Missouri Public Service Commission - 01/01/2024 - TA-2024-0148 - JI-2024-0063

P. S. C. MO. No. 1

1st Original SHEET No. 2
Revised

Cancelling P. S. C. MO. No. All Previous Schedules

Original SHEET No. 2
Revised

Chariton Valley Telephone Corporation
 Name of Issuing Corporation

For New Boston, Missouri
 Community, Town or City

Section 1

RECEIVED

LOCAL EXCHANGE SERVICE

JUN 28 1962

RATES (Rural)

MISSOURI

OUTSIDE THE INITIAL RATE AREA, But Within the Exchange Area: Public Service Comm.

CLASS OF SERVICE	Rate per	
	Business	Residence
A. Switching. Where the pole line and all equipment is owned by members of the association of the line and meets the exchange lines at the initial rate area limits	\$	\$
B. Company Owned. Where the company owns and maintains all equipment for rendering the service		
C. Where the Subscriber owns and maintains the poles, wire and other line equipment and the company owns and maintains the instrument		
D. Where the company owns and maintains the pole line and all wire and the subscriber owns and maintains the instrument		
E. Tariffs previously filed on this page are now found on P. S. C. Mo. No. 1 EXE 2 1st REvised Sheet No. 2 for all exchanges.		

FILED

Discounts applying to above rates.

AUG 1 - 1962

PUBLIC SERVICE COMMISSION

*Indicates new rate
 +Indicates change

DATE OF ISSUE June 26, 1962
 Month Day Year

DATE EFFECTIVE August 1, 1962
 Month Day Year

ISSUED BY T. L. Selmon General Manager
 Name of Officer Title

Bucklin, Missouri
 Address

T. L. Selmon

CANCELLED - Missouri Public Service Commission - 01/01/2024 - TA-2024-0148 - JI-2024-0063

FORM NO. 13

P.S.C.MO. No.

1

2nd

Original
Revised

SHEET No. 3

Cancelling P.S.C.MO. No.

1

1st

Original
Revised

SHEET No. 3

Chariton Valley Telephone Corp.
Name of Issuing Corporation

For New Boston, Mo.

Community, Town or City
Section 1

EXCHANGE AREA MAP

JUL 18 1978

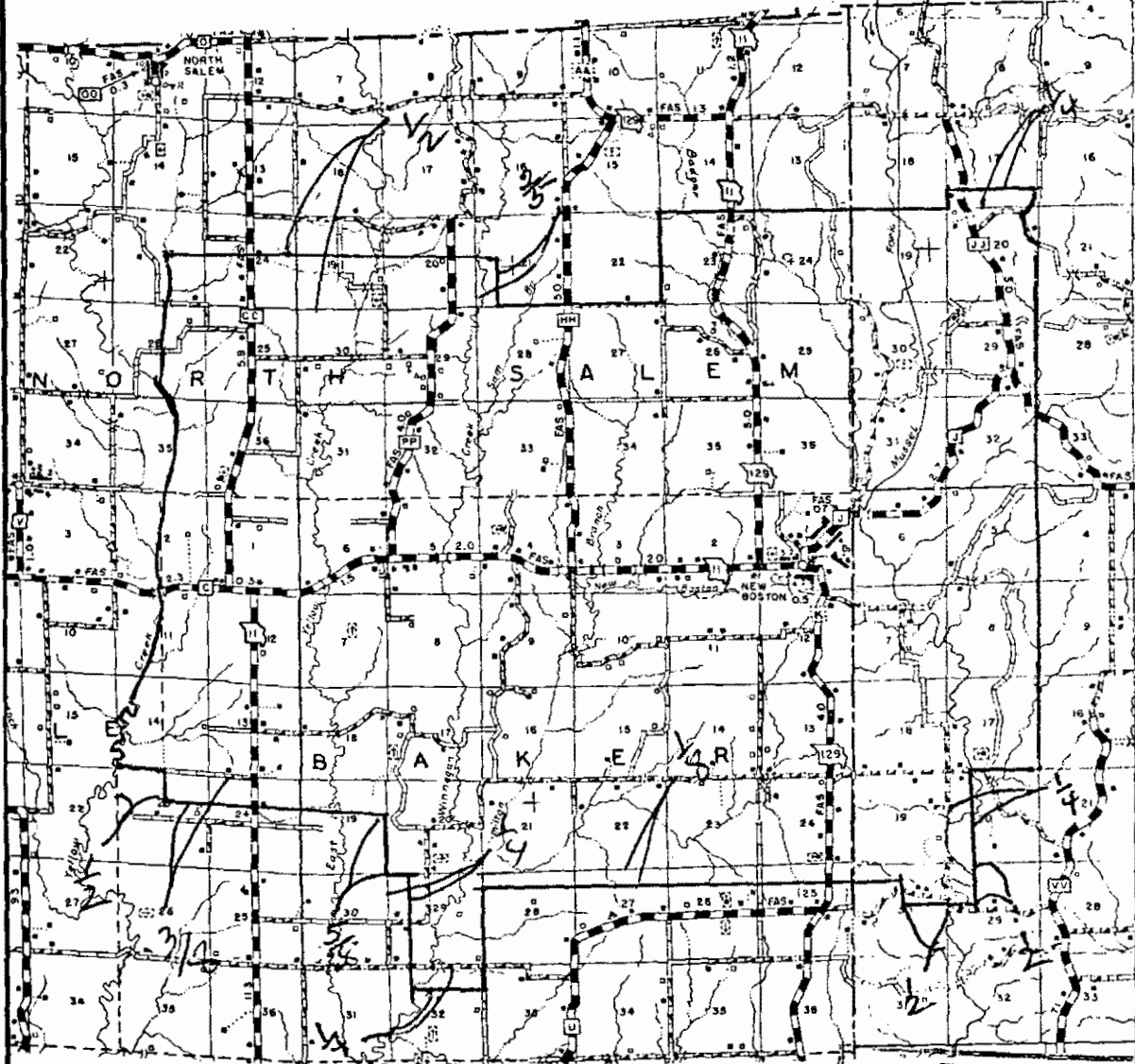
MISSOURI
Public Service Commission

*Indicates new rate or text
+Indicates change

FILED

SEP 1 1978

Public Service Commission

DATE OF ISSUE August 1, 1978
month day yearDATE EFFECTIVE Sept. 1, 1978
month day year

ISSUED BY

Robert E. Wright
name of officerGeneral Manager
titleBucklin, Mo.
address

CANCELLED - Missouri Public Service Commission - 01/01/2024 - TA-2024-0148 - JI-2024-0063

Cancelling P. S. C. MO. No. _____

Chariton Valley Telephone Corp.
 Name of Issuing Corporation

 For New Boston, Missouri
 Community, Town or City

BASE RATE AREA MAP

New Boston

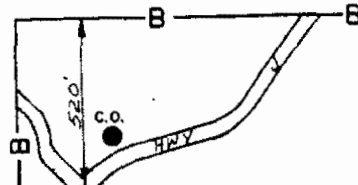
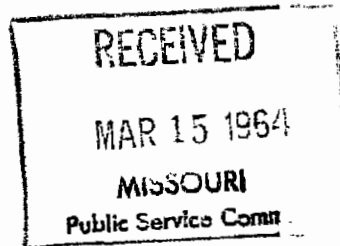

FILED

APR 15 1964

PUBLIC SERVICE COMMISSION

 DATE OF ISSUE March 15, 1964
 month day year

 DATE EFFECTIVE April 15, 1964
 month day year

 ISSUED BY T. L. Selmon General Manager Bucklin, Mo.
 name of officer title address

CANCELLED - Missouri Public Service Commission - 01/01/2024 - TA-2024-0148 - JI-2024-0063

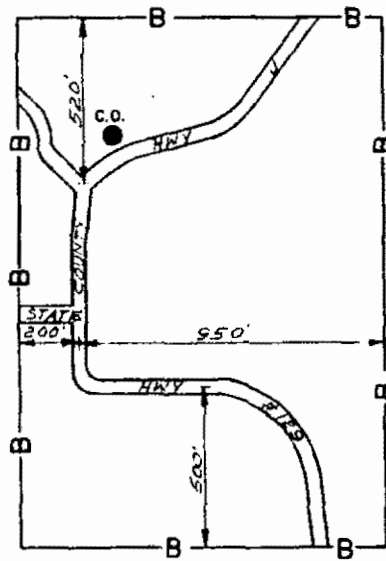

SCALE 1" = 600'

CHARITON VALLEY TELEPHONE CORP.	
MISSOURI 535	
BASE RATE AREA OF NEW BOSTON TOWN	
FINLEY ENGINEERING COMPANY	LAMAR, MO.
DWN. BY: B. L. W.	DATE: 12 - 27 - 63

P. S. C. MO. No. I

2nd { Original } SHEET No. I
Revised

Cancelling P. S. C. MO. No. I

1st { Original } SHEET No. I
RevisedChariton Valley Telephone Corporation
Name of Issuing CorporationFor New Cambria, Missouri
Community, Town or City

LOCAL EXCHANGE SERVICE

JUL 29 1962

GENERAL.

MISSOURI

Unless otherwise specified, the charges quoted in this tariff are for the period of one month. and entitle the subscriber to standard wall telephone equipment and messages to all stations, in exchanges, bearing the designation:

RATES

WITHIN THE INITIAL RATE AREA:

CLASS OF SERVICE				
	One-Party	Two-Party	Four-Party	Extensions
Business	\$	\$	\$	\$
Residence				
			Business	Residence
Additional charge for Desk Set Equipment above wall rate			\$	\$
Additional charge for Hand Set Equipment above wall rate			\$	\$
Tariffs previously filed on this page are now found on P. S. C. Mo. No. 1 2nd Revised Sheet No. 1 for all exchanges.			FILED AUG 1 -	

FILED

AUG 1 - 1962

Discounts applying to above rates.

*Indicates new rate
 + Indicates change

PUBLIC SERVICE COMMISSION

DATE OF ISSUE June 26, 1962
Month Day YearDATE EFFECTIVE August 1, 1962
Month Day YearISSUED BY T. L. Selmon General Manager
Name of Officer TitleBucklin, Missouri
Address

P. S. C. MO. No. I

1st { Original } SHEET No. 2
 { Revised }
 Cancelling P. S. C. MO. No. All Previous Schedules
 { Original }
 { Revised } SHEET No. 2

Chariton Valley Telephone Corporation
 Name of Issuing Corporation

For New Cambria, Missouri
 Community, Town or City

Section I

LOCAL EXCHANGE SERVICE

RECEIVED

JUN 28 1962

MISSOURI
 Public Service Commission

RATES (Rural)

OUTSIDE THE INITIAL RATE AREA, But Within the Exchange Area.

CLASS OF SERVICE	Rate per	
	Business	Residence
A. Switching. Where the pole line and all equipment is owned by members of the association of the line and meets the exchange lines at the initial rate area limits	\$	\$
B. Company Owned. Where the company owns and maintains all equipment for rendering the service		
C. Where the Subscriber owns and maintains the poles, wire and other line equipment and the company owns and maintains the instrument		
D. Where the company owns and maintains the pole line and all wire and the subscriber owns and maintains the instrument		
E. Tariffs previously filed on this page are now found on P. S. C. Mo. No. 1 by Reported Sheet No. XX E for all exchanges.		

FILED

Discounts applying to above rates.

AUG 1 - 1962

PUBLIC SERVICE COMMISSION

*Indicates new rate
 +Indicates change

DATE OF ISSUE June 26, 1962
 Month Day Year

DATE EFFECTIVE August 1, 1962
 Month Day Year

ISSUED BY T. L. Selmon General Manager
 Name of Officer Title

Bucklin, Missouri
 Address

CANCELLED - Missouri Public Service Commission - 01/01/2024 - TA-2024-0148 - JI-2024-0063

FORM NO. 13

P.S.C.MO. No. 1 3rd{ Original
Revised } SHEET No. 3Cancelling P.S.C.MO. No. 1 2nd{ Original
Revised } SHEET No. 3

Chariton Valley Telephone Corp.

For

New Cambria, Missouri

Name of Issuing Corporation

Community, Town or City

Section 1

JUL 19 1970

EXCHANGE AREA MAP

MISSOURI

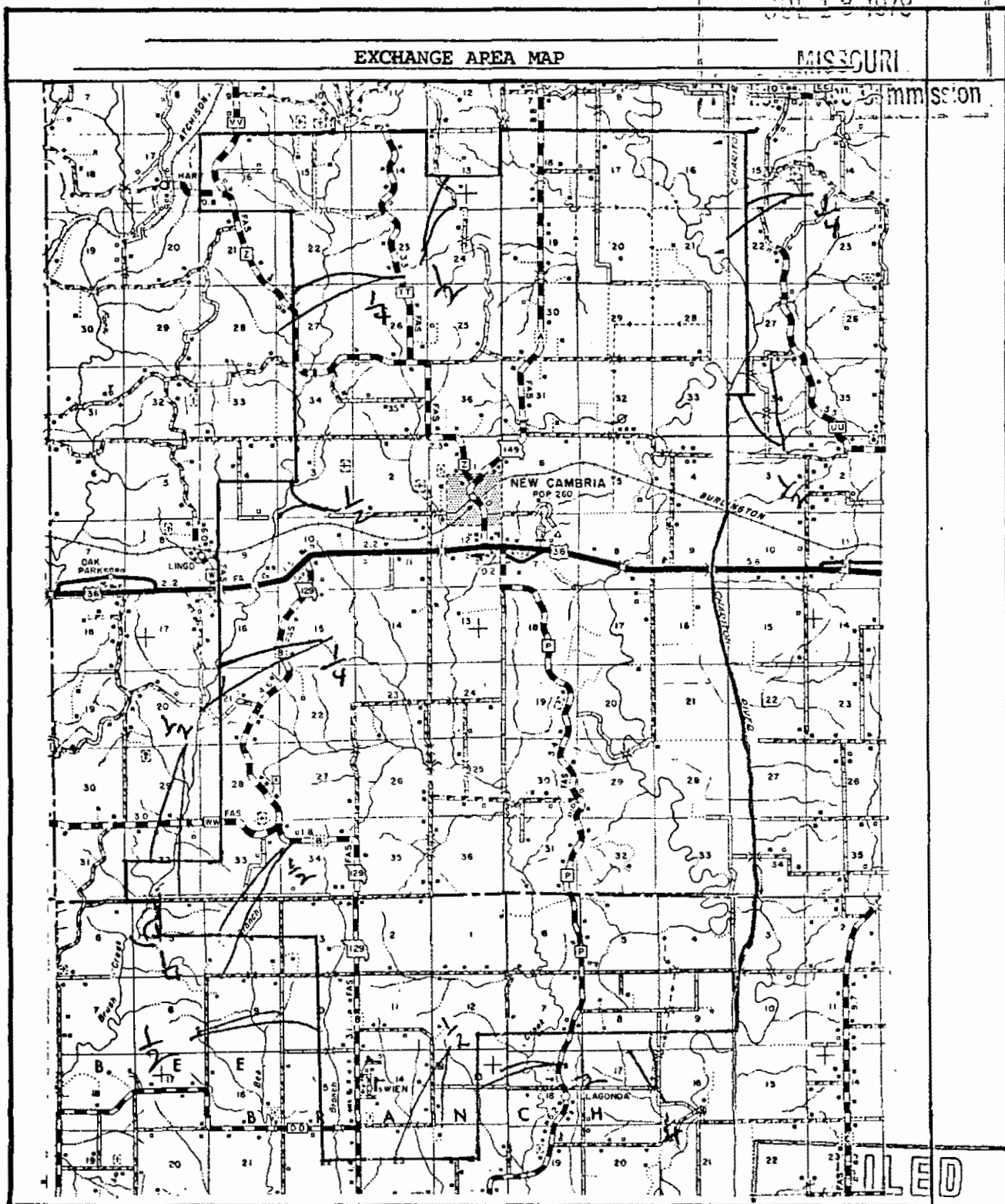
DATE OF ISSUE August 1, 1978
month day yearDATE EFFECTIVE Sept. 1, 1978
month day year

ISSUED BY

Robert E. Wright
name of officerGeneral Mgr
titlePublic Service Commission
Bucklin, Mo.
address

CANCELLED - Missouri Public Service Commission - 01/01/2024 - TA-2024-0148 - JI-2024-0063

Chariton Valley Telephone Corp.

For New Cambria, Missouri

Name of Issuing Corporation

Community, Town or City

BASE RATE AREA MAP

New Countries

RECEIVED

MAR 15 1964

MISSOURI

Public Service Comm.

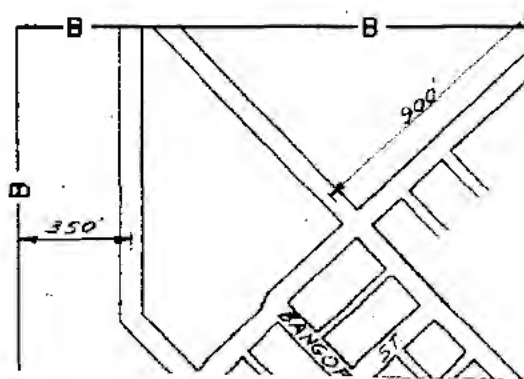

FILED

APR 15 1964

PUBLIC SERVICE COMMISSION

DATE OF ISSUE March 15, 1964
month day year

DATE EFFECTIVE April 15, 1964
month day year

ISSUED BY	T. L. Selmon	General Manager	Bucklin, Mo.
	name of officer	title	address

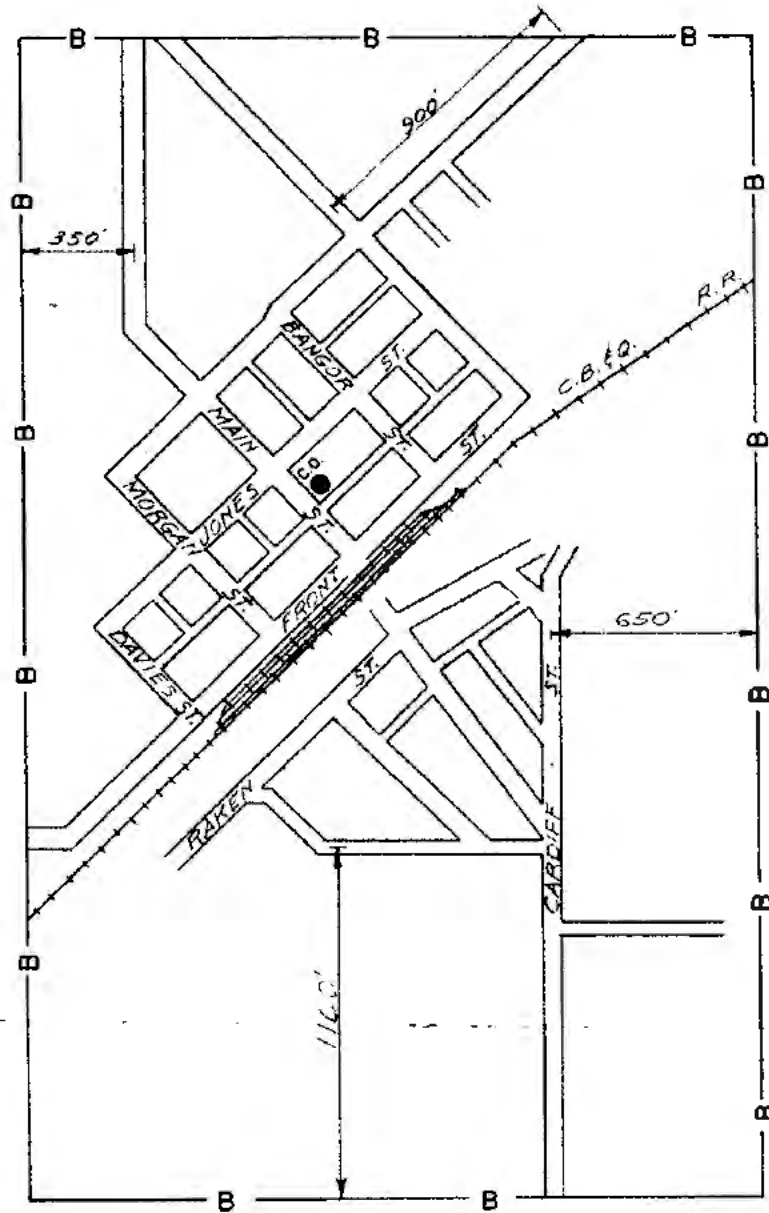

SCALE 1" = 600'

REVISED 3-6-64

CHARITON VALLEY TELEPHONE CORP.
MISSOURI 535
BASE RATE AREA OF NEW CAMBRIA TOWN

FINLEY ENGINEERING COMPANY LAMAR, MO.

DWN. BY: B.L.W. DATE: 12-27-63

P. S. C. MO. No. 1

3rd {Original} SHEET No. 1
Revised

Cancelling P. S. C. MO. No. 1

2nd {Original} SHEET No. 1
RevisedChariton Valley Telephone Corp.
Name of Issuing CorporationFor Prairie Hill, Missouri
Community, Town or City

Section 1

LOCAL EXCHANGE SERVICE

JUN 28 1962

GENERAL.

Unless otherwise specified, the charges quoted in this tariff are for the period of one month and entitle the subscriber to standard wall telephone equipment and messages to all stations, in exchanges, bearing the designation:

MISSOURI
Public Service Comm.

RATES

WITHIN THE INITIAL RATE AREA:

CLASS OF SERVICE				
	One-Party	Two-Party	Four-Party	Extensions
Business	\$	\$	\$	\$
Residence				
	Business		Residence	
Additional charge for Desk Set Equipment above wall rate	\$		\$	
Additional charge for Hand Set Equipment above wall rate	\$		\$	
Tariffs previously filed on this page are now found on P. S. C. Mo. No. 1 Revised Sheet No. 1 for all exchanges.			AUG 1	

FILED

AUG 1 1962

Discounts applying to above rates.

*Indicates new rate
 - Indicates change

PUBLIC SERVICE COMMISSION

DATE OF ISSUE June 26, 1962
Month Day YearDATE EFFECTIVE August 1, 1962
Month Day Year

ISSUED BY T. L. Selmon General Manager Bucklin, Missouri
 Name of Officer Title Address
 T. L. Selmon

CANCELLED - Missouri Public Service Commission - 01/01/2024 - TA-2024-0148 - JI-2024-0063

P. S. C. MO. No. I1st Original SHEET No. 2
RevisedCancelling P. S. C. MO. No. All Previous SchedulesOriginal SHEET No. 2
RevisedChariton Valley Telephone Corporation
Name of Issuing CorporationFor Prairie Hill, MissouriSection I Community, Town or City

RECEIVED

LOCAL EXCHANGE SERVICE

JUN 28 1962

RATES (Rural)

MISSOURI

Public Service Comm.

OUTSIDE THE INITIAL RATE AREA, But Within the Exchange Area.

CLASS OF SERVICE	Rate per	
	Business	Residence
A. Switching. Where the pole line and all equipment is owned by members of the association of the line and meets the exchange lines at the initial rate area limits	\$	\$
B. Company Owned. Where the company owns and maintains all equipment for rendering the service		
C. Where the Subscriber owns and maintains the poles, wire and other line equipment and the company owns and maintains the instrument		
D. Where the company owns and maintains the pole line and all wire and the subscriber owns and maintains the instrument		
E.		
Tariffs previously filed on this page are now found on P. S. C. Mo. No. 1 Not Reprinted Sheet No. XX E for all exchanges.		

FILED

Discounts applying to above rates.

AUG 1 - 1962

PUBLIC SERVICE COMMISSION

*Indicates new rate
+Indicates changeDATE OF ISSUE June 26, 1962
Month Day YearDATE EFFECTIVE August 1, 1962
Month Day YearISSUED BY T. L. Selmon General Manager
Name of OfficerBucklin, Missouri
Address

CANCELLED - Missouri Public Service Commission - 01/01/2024 - TA-2024-0148 - JI-2024-0063

FORM NO. 13 P.S.C.M.O. No. 1 6TH Original Revised SHEET No. 3
Cancelling P.S.C.M.O. No. 1 5TH Original Revised SHEET No. 3

Chariton Valley Telephone Corporation For Prairie Hill Exchange Area
Name of Issuing Corporation Community, Town or City
Chariton, Macon and Randolph Cour

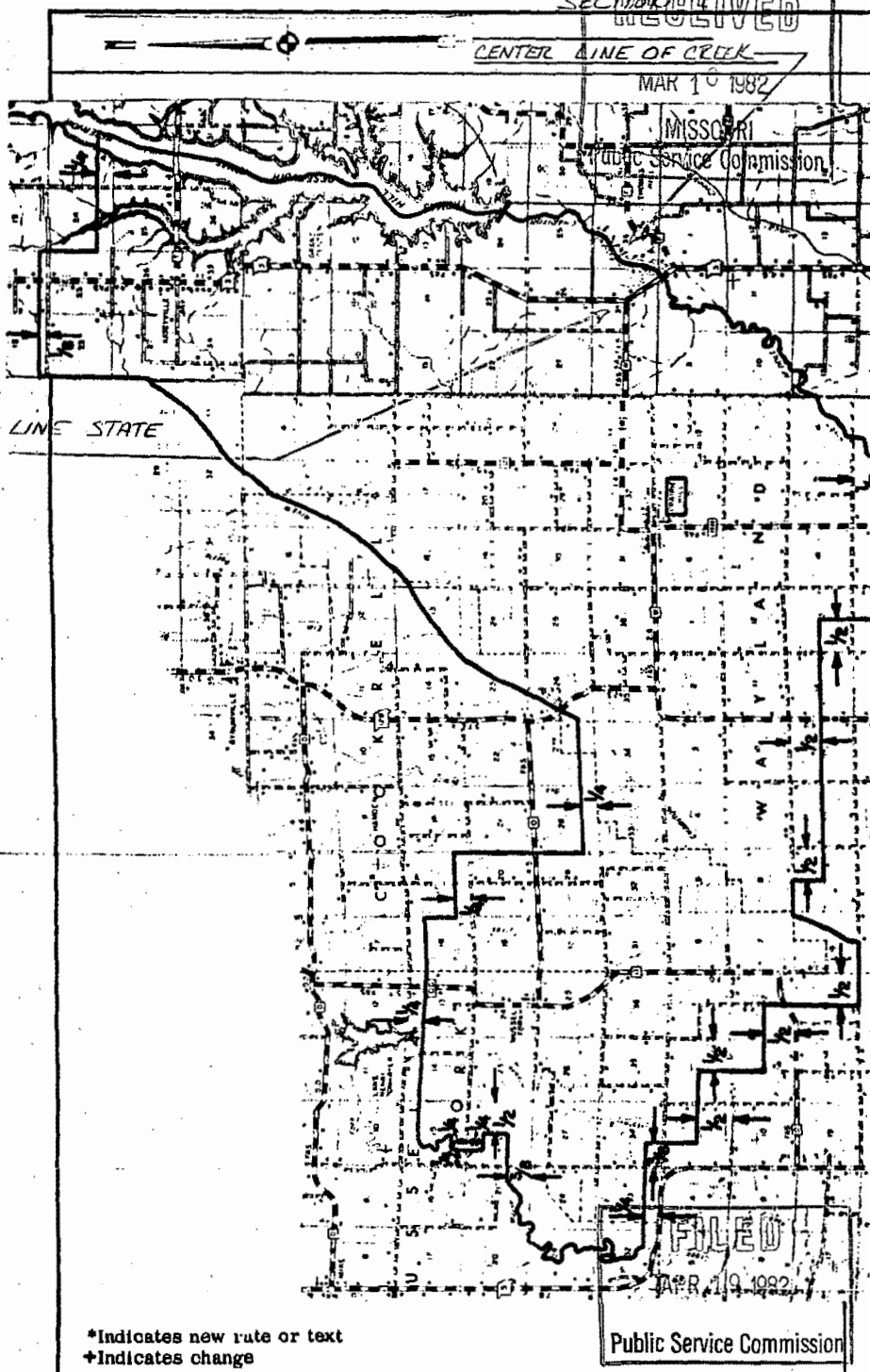

DATE OF ISSUE 3-15-82 DATE EFFECTIVE 4-19-82
month day year month day year
ISSUED BY R. E. Wright General Manager Bucklin,
name of officer title address

Cancelling P. S. C. MO. No. _____

{ Original } SHEET No. _____
{ Revised }Chariton Valley Telephone Corp.
Name of Issuing CorporationFor Prairie Hill, Missouri
Community, Town or City

BASE RATE AREA MAP

Prairie Hill

RECEIVED

MAR 15 1964

MISSOURI
Public Service Comm.

FILED

APR 15 1964

PUBLIC SERVICE COMMISSION

DATE OF ISSUE March 15, 1964
month day yearDATE EFFECTIVE April 15, 1964
month day yearISSUED BY T. L. Selmon

name of officer

General Manager

title

Bucklin, Mo.

address

CANCELLED - Missouri Public Service Commission - 01/01/2024 - TA-2024-0148 - JI-2024-0063

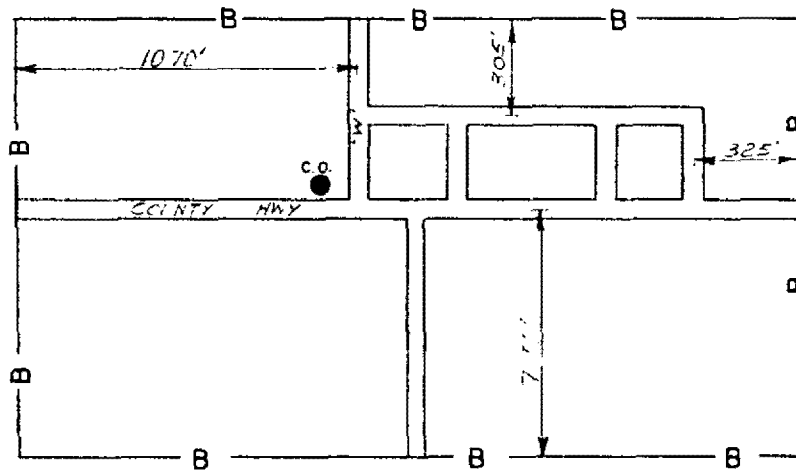

SCALE 1"=600'

CHARITON VALLEY TELEPHONE CORP		
MISSOURI 535		
BASE RATE AREA OF PRAIRIE HILL TOWN		
FINLEY ENGINEERING COMPANY		LAMAR, MO.
DWN. BY	B.L.W.	DATE: 12-27-63

REVISED 3-6-64

P. S. C. MO. No. I

2nd {Original} SHEET No. I
 {Revised}

Cancelling P. S. C. MO. No. I

1st {Original} SHEET No. I
 {Revised}Chariton Valley Telephone Corporation
Name of Issuing CorporationFor Salisbury, Missouri
Community, Town or City

Section I

LOCAL EXCHANGE SERVICE

JUN 28 1962

GENERAL.

Unless otherwise specified, the charges quoted in this tariff are for the period of one month Comm
and entitle the subscriber to standard wall telephone equipment and messages to all stations,
in exchanges, bearing the designation:

RATES

WITHIN THE INITIAL RATE AREA:

CLASS OF SERVICE				
	One-Party	Two-Party	Four-Party	Extensions
Business	\$	\$	\$	\$
Residence				
			Business	Residence
Additional charge for Desk Set Equipment above wall rate			\$	\$
Additional charge for Hand Set Equipment above wall rate			\$	\$
Tariffs previously filed on this page are now on P. S. C. Mo. No. 1 2nd Revised Sheet No. 1x for all exchanges				

Discounts applying to above rates.

*Indicates new rate

+ Indicates change

NOT TO BE USED OUTSIDE MISSOURI

DATE OF ISSUE June 26, 1962
Month Day YearDATE EFFECTIVE August 1, 1962
Month Day YearISSUED BY T. L. Selmon General Manager
Name of Officer TitleBucklin, Missouri
Address

CANCELLED - Missouri Public Service Commission - 01/01/2024 - TA-2024-0148 - JI-2024-0063

76

P. S. C. MO. No. I

1st { Original } SHEET No. 2
 { Revised }

Cancelling P. S. C. MO. No. All Previous Schedules

Original { SHEET No. 2
 { Revised }

Chariton Valley Telephone Corporation
 Name of Issuing Corporation

For Salisbury, Missouri
 Community, Town or City

Section I

LOCAL EXCHANGE SERVICE

RECEIVED

RATES (Rural)

JUN 28 1962

OUTSIDE THE INITIAL RATE AREA, But Within the Exchange Area.

MISSOURI
 Public Service Comm

CLASS OF SERVICE	Rate per	
	Business	Residence
A. Switching. Where the pole line and all equipment is owned by members of the association of the line and meets the exchange lines at the initial rate area limits	\$	\$
B. Company Owned. Where the company owns and maintains all equipment for rendering the service		
C. Where the Subscriber owns and maintains the poles, wire and other line equipment and the company owns and maintains the instrument		
D. Where the company owns and maintains the pole line and all wire and the subscriber owns and maintains the instrument		
E. Tariffs previously filed on this page are now found on P. S. C. Mo. No. 1 1st Revised Sheet No. 2 for all exchanges. XXX 8		

FILED

Discounts applying to above rates.

AUG 1 - 1962

*Indicates new rate
 +Indicates change

PUBLIC SERVICE COMMISSION

DATE OF ISSUE June 26, 1962
 Month Day Year

DATE EFFECTIVE August 1, 1962
 Month Day Year

ISSUED BY T. L. Selmon General Manager
 Name of Officer Title

Bucklin, Missouri
 Address

CANCELLED - Missouri Public Service Commission - 01/01/2024 - TA-2024-0148 - JI-2024-0063

SHEET No. 3

SHEET No. 3

Chariton Valley Telephone Corp.

For Salisbury, Missouri

Name of Issuing Corporation

Community, Town or City

Section 1

8/61 RT 700

EXCHANGE AREA MAP

MISSOURI

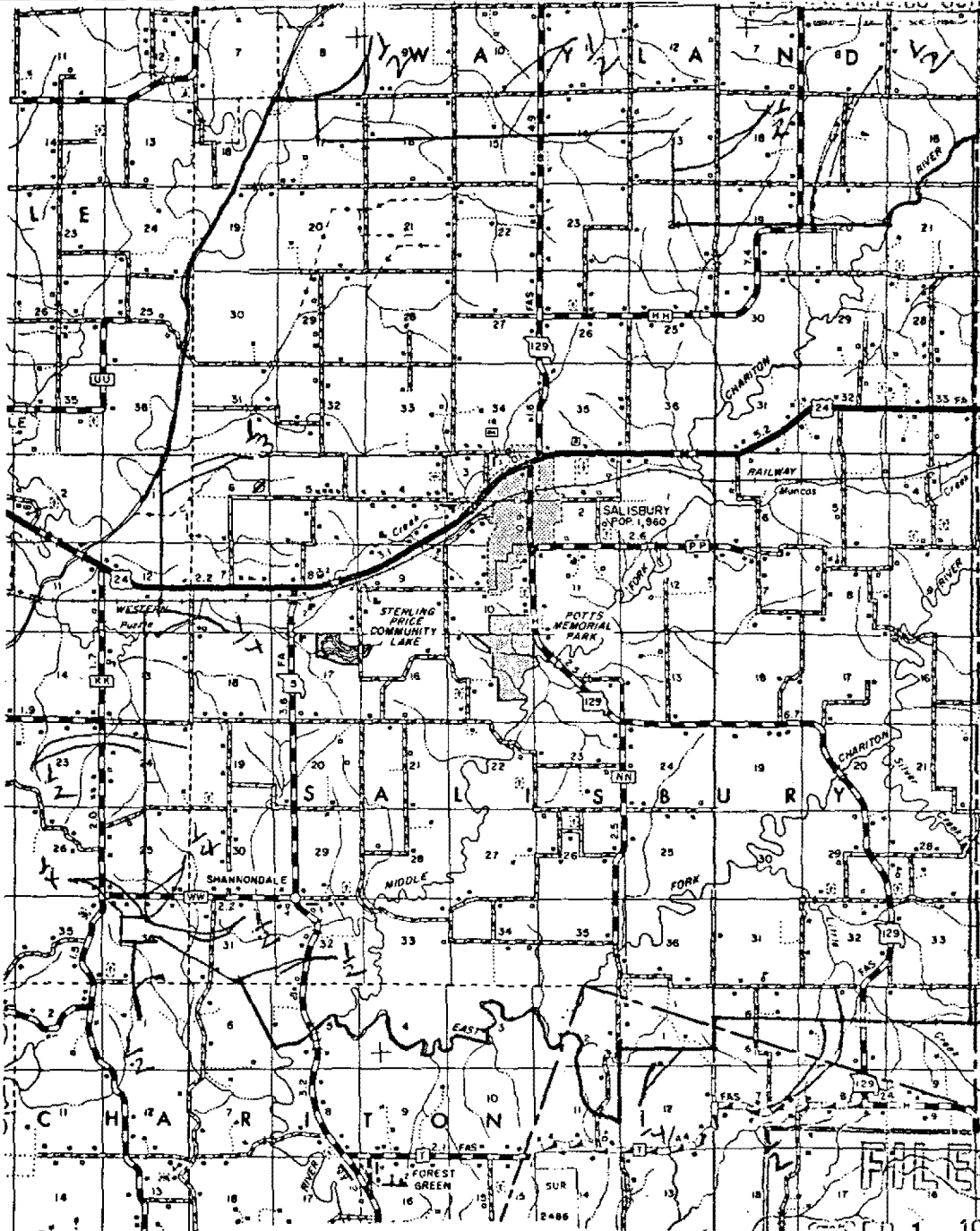

*Indicates new rate or text

+Indicates change

SEP 1 1978

Public Service Commission

DATE OF ISSUE August 1, 1978
month day year

DATE EFFECTIVE September 1, 1978
month day year

ISSUED BY Robert E. Wright General Manager Bucklin, Mo.
name of officer title address

Form No. 13

P.S.C. No. 1 Consolidated

1st ~~Original~~ SHEET No. 4

Cancelling P.S.C. No. 1 Consolidated

~~Revised~~
~~Original~~
~~Revised~~ SHEET No. 4

Chariton Valley Telephone Corporation
Name of Issuing Corporation

For Salisbury, Missouri
Community, Town, or City

DATE DATE AREA MAP

Z

RECEIVED

FEB 7 - 1966

MISSOURI
Public Service Comm.

CANCELLED - Missouri Public Service Commission - 01/01/2024 - TA-2024-0148 - JI-2024-0063

DATE OF ISSUE February 3, 1966
month day year

DATE EFFECTIVE March 8, 1966
month day year

ISSUED BY T. L. Selmon General Manager
name of officer title

Bucklin, Missouri
address

T. L. Selmon

This is a detailed street map of the Lower East Side of Manhattan, New York City. The map shows a grid of streets including Broadway, East Broadway, and various numbered streets from First to Twenty. It also depicts the East River, the F.R. Warren Expressway, and the Williamsburg Bridge. The map is oriented with North at the top and includes a scale bar indicating 2500 feet.

RECEIVED
FEB 7 - 1966
MISSOURI
Public Service Comm.

MAR 8 - 1966

PUBLIC SERVICE COMMISSION

CHARITON VALLEY TELEPHONE CORP.
MISSOURI 535
BASE RATE AREA - SALISBURY TOWN

FINLEY ENGINEERING COMPANY		LAMAR, MO.	
DWN. BY	NCF	DATE	12-3-63

SCALE 1" = 800' REVISED 1-18-65
REVISED 3-6-64