

CANCELLED
October 1, 2014
Missouri Public
Service Commission
JI-2015-0080

FILED
Missouri Public
Service Commission
JL-2010-0013

Chantel Mosby
Director, Tariffs and Compliance
Monroe, LA

Issued: July 7, 2009

Effective: August 6, 2009

LAWSON EXCHANGE
RAY, CLINTON & CLAY COUNTIES
EXCHANGE AREA MAP

ORIGINAL SHEET 59

LEGEND

EAB	=====	E	=====
ZONE	=====	B	=====
BRA	=====		=====

Missouri Public
Service Commission

REC'D NOV 13 2000

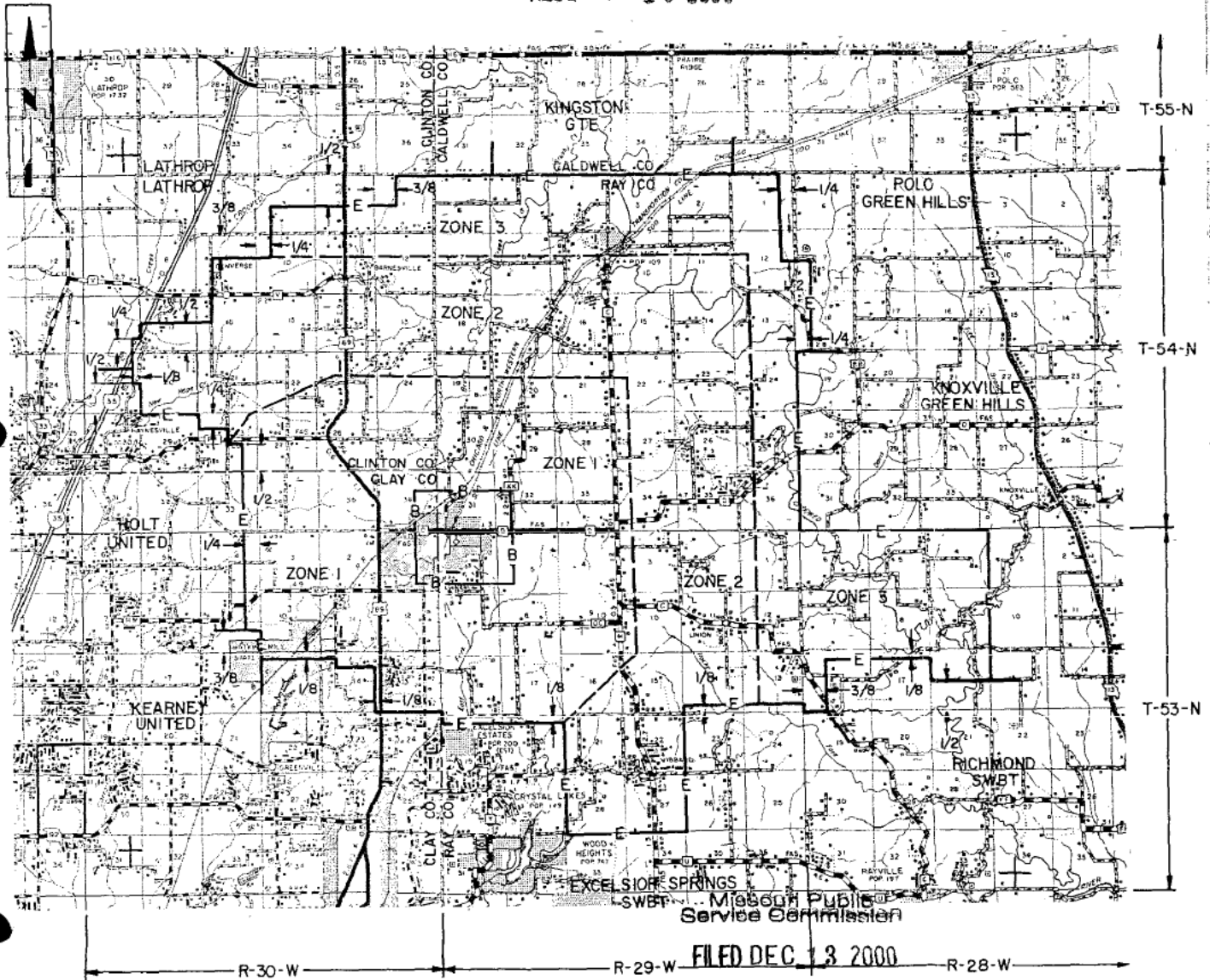

FILED DEC 13 2000

Issued: Nov. 13, 2000

Kenneth Matzdorff
Chief Operating Officer
Kansas City, MO

1

Effective: Dec. 13, 2000

CANCELLED
August 6, 2009
Missouri Public
Service Commission
JI-2010-0013

LEGEND
EAB _____
BRA _____
B _____

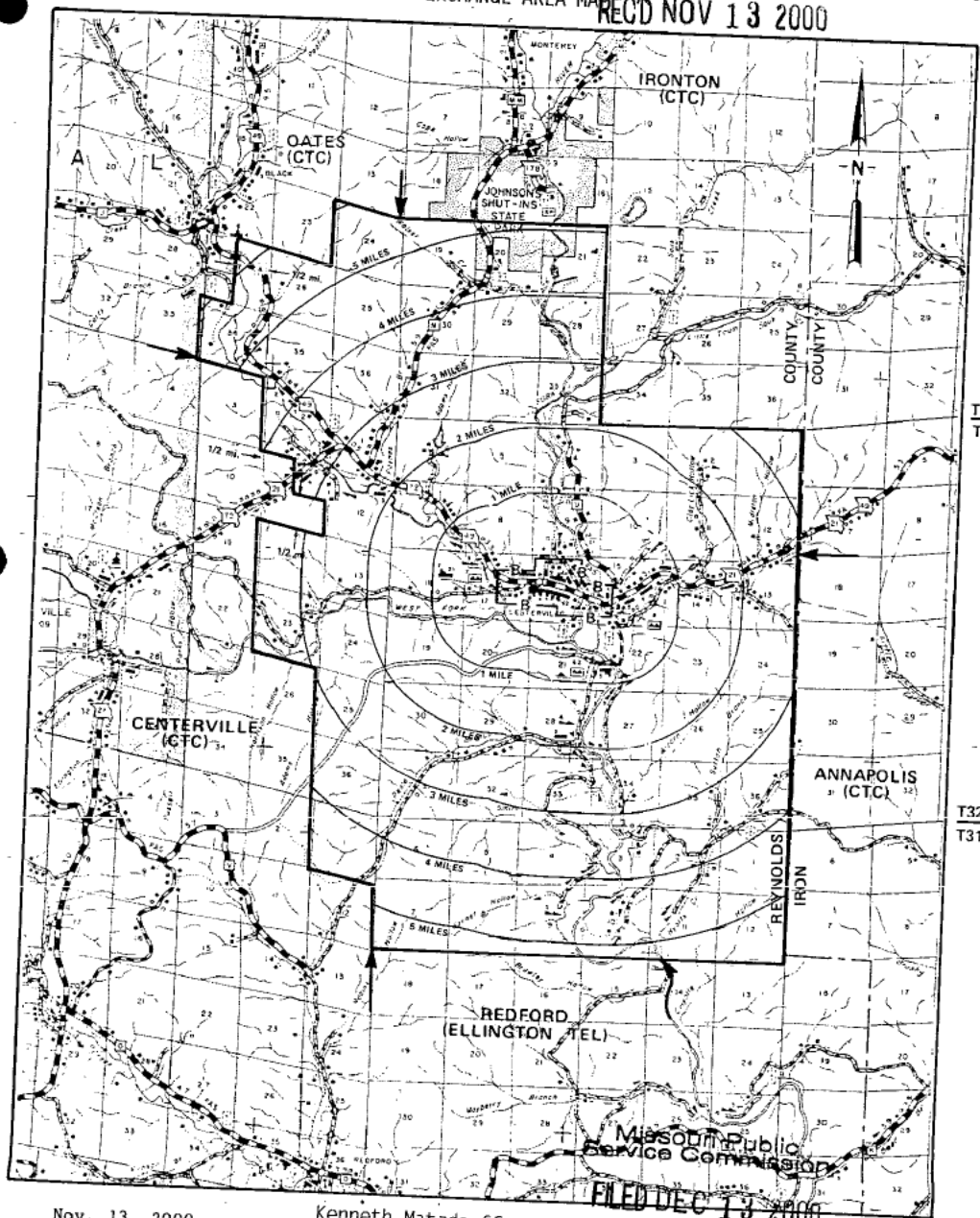

T33N
T32N
T32N
T31N

Nov. 13, 2000
Issued:

Kenneth Matzdorff
Chief Operating Officer
Kansas City, MO

Missouri Public Service Commission
FILED DEC 13 2000
R2E R3E

Effective: Dec. 13, 2000

REC'D NOV 13 2000

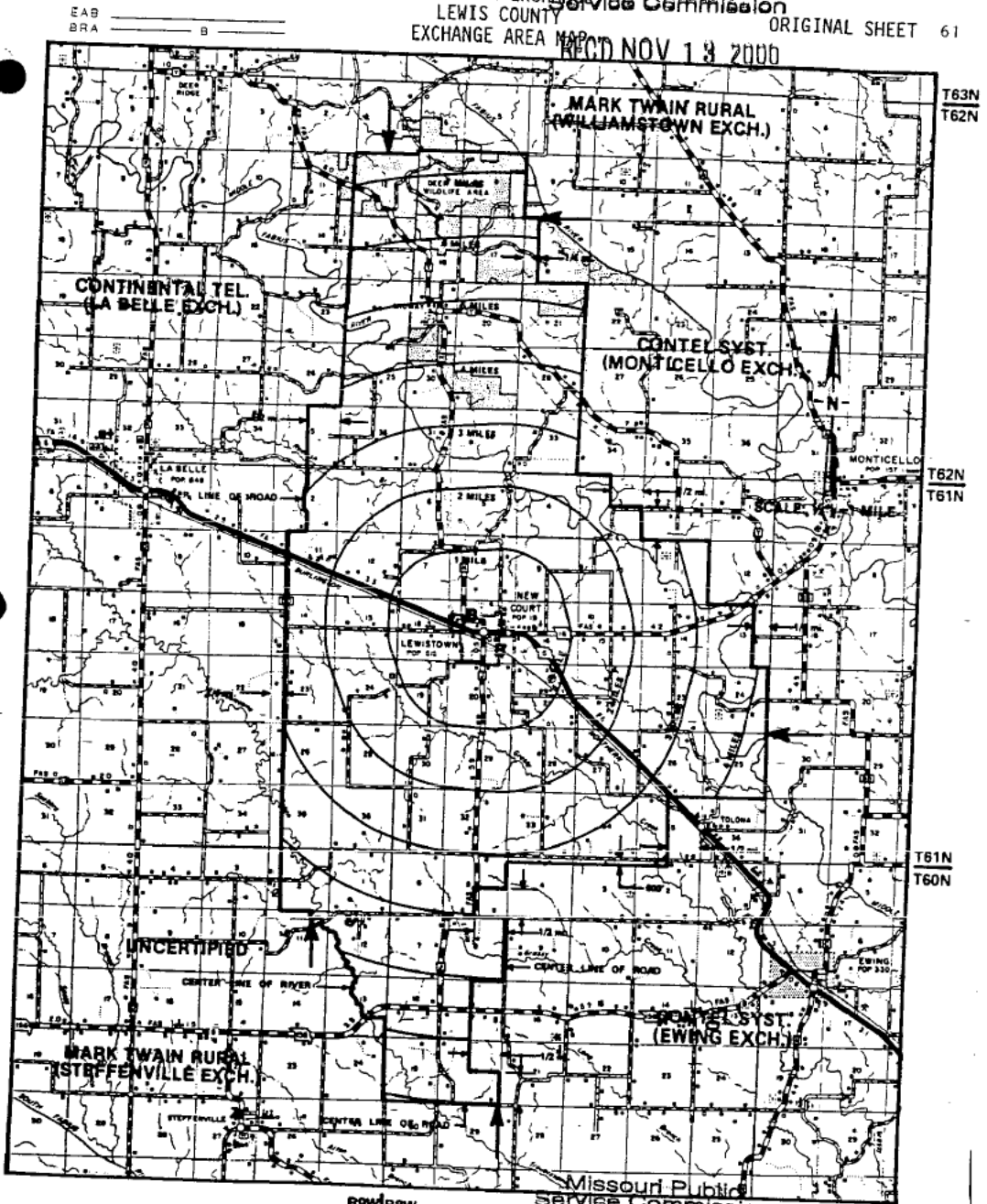

Issued: Nov. 13, 2000

ROW/RSW
Kenneth Matzdorff
Chief Operating Officer
Kansas City, MO

FILED DEC 13 2000

Effective: Dec. 13, 2000

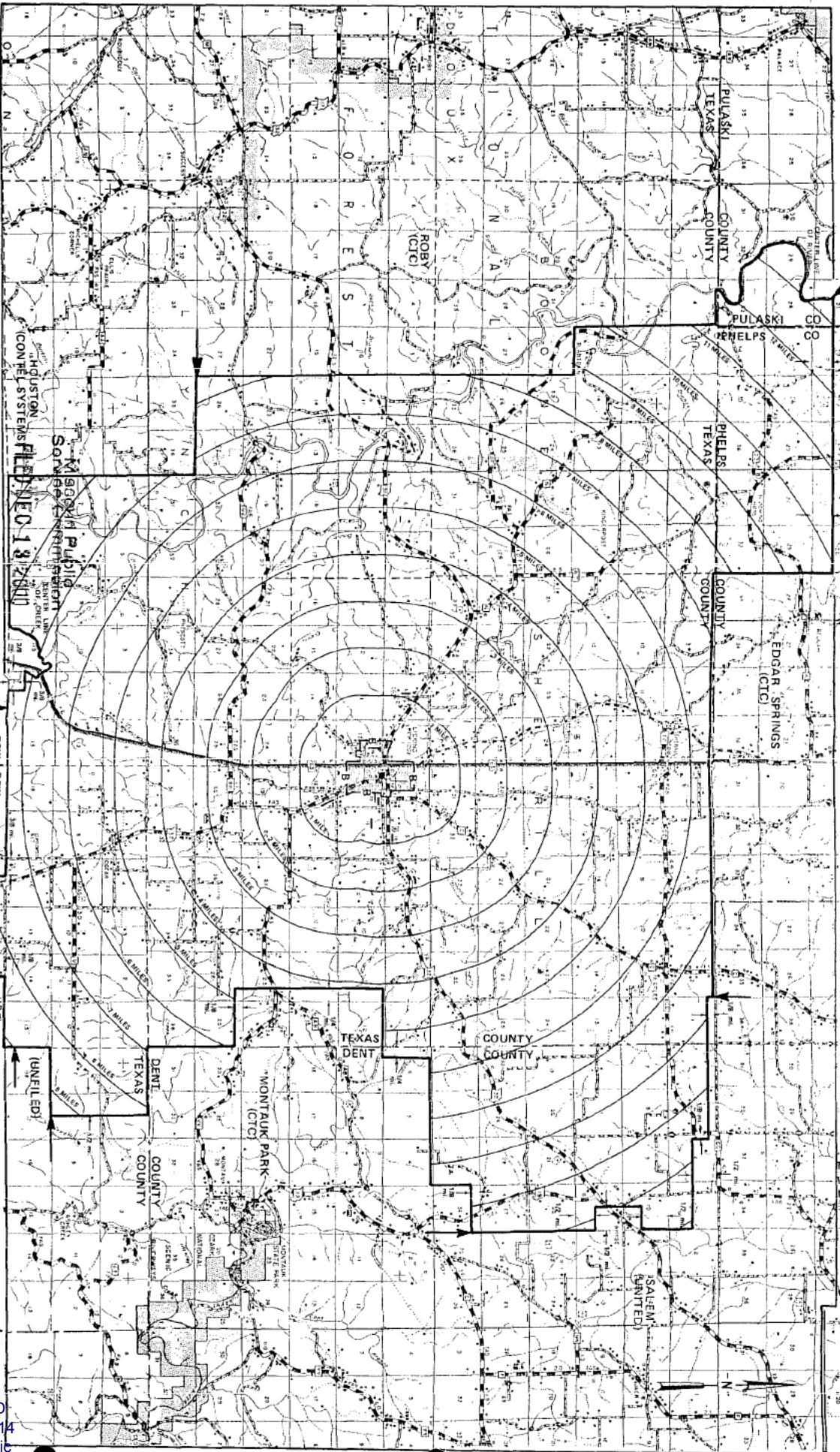

Issued: Nov. 13, 2000

Kenneth Matzdorff
Chief Operating Officer
Kansas City, MO

Effective: Dec. 13, 2000

CANCELLED
October 1, 2014
Missouri Public
Service Commission
JI-2015-0080

Spectra Communications Group, LLC #7
Lowry City Exchange
St. Clair & Henry Counties
Exchange Area Map
Original Sheet 63

Non-Scannable Map

(Are viewable in the Data Center
200 Madison Street, 1st Floor
Jefferson City MO)

LEGEND
EAB ZONE BRA

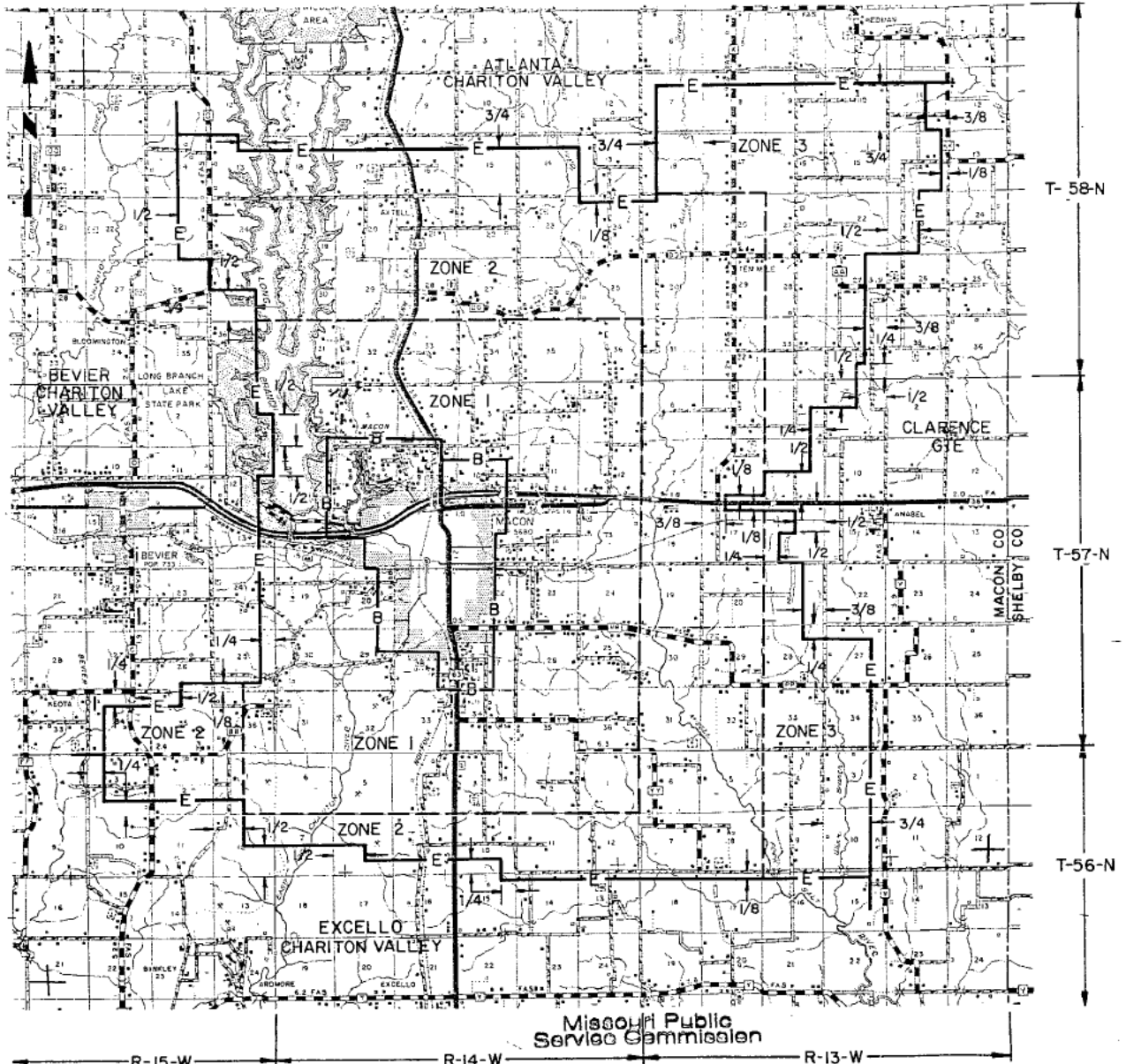

Issued: Nov. 13, 2000

Kenneth Matzdorff
Chief Operating Officer
Kansas City, MO

Missouri Public Service Commission
FILED DEC 13 2000

Effective: Dec. 13, 2000

CANCELLED
October 1, 2014
Missouri Public
Service Commission
JI-2015-0080

LEGEND

MANE EXCHANGE
Missouri Public
Service Commission PSC NO. NO. 7
LACLEDE & WRIGHT COUNTIES NOV 13 2000
EXCHANGE AREA MAP CD 65

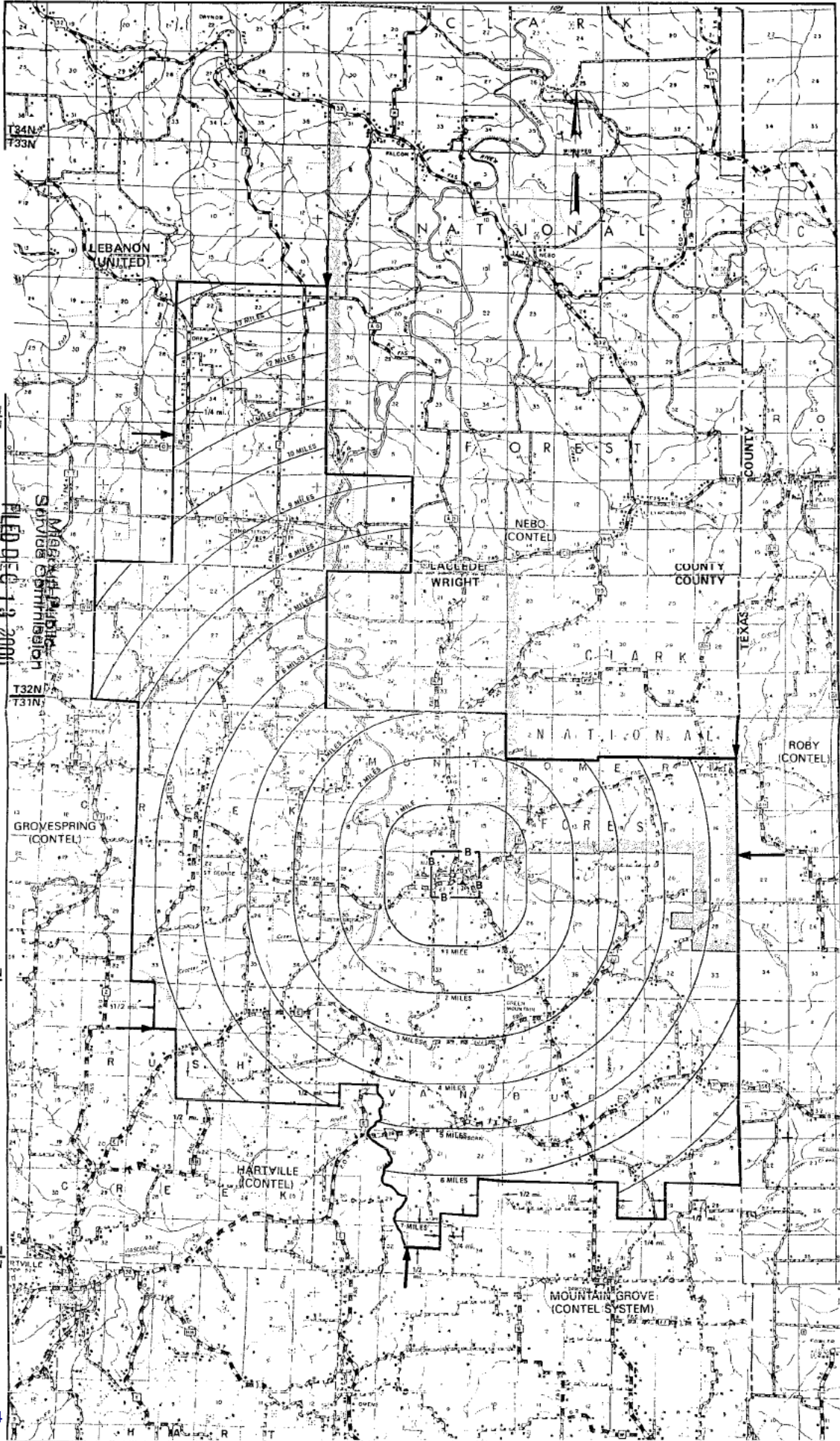

Issued: Nov. 13, 2000
Kenneth Matzdorff
Chief Operating Officer
Kansas City, MO

Effective Dec. 13, 2000

Missouri Public
Service Commission
Filed Dec. 13, 2000

CANCELLED
October 1, 2014
Missouri Public
Service Commission
JI-2015-0080

R14W

R14W | R13W

R13W | R12W

Spectra Communications Group, LLC #7
Maysville Exchange
DeKalb & Gentry Counties
Exchange Area Map
Original Sheet 66

Non-Scannable Map

(Are viewable in the Data Center
200 Madison Street, 1st Floor
Jefferson City MO)

REC'D NOV 13 2000

LEGEND
EAB _____
BRA _____ B _____

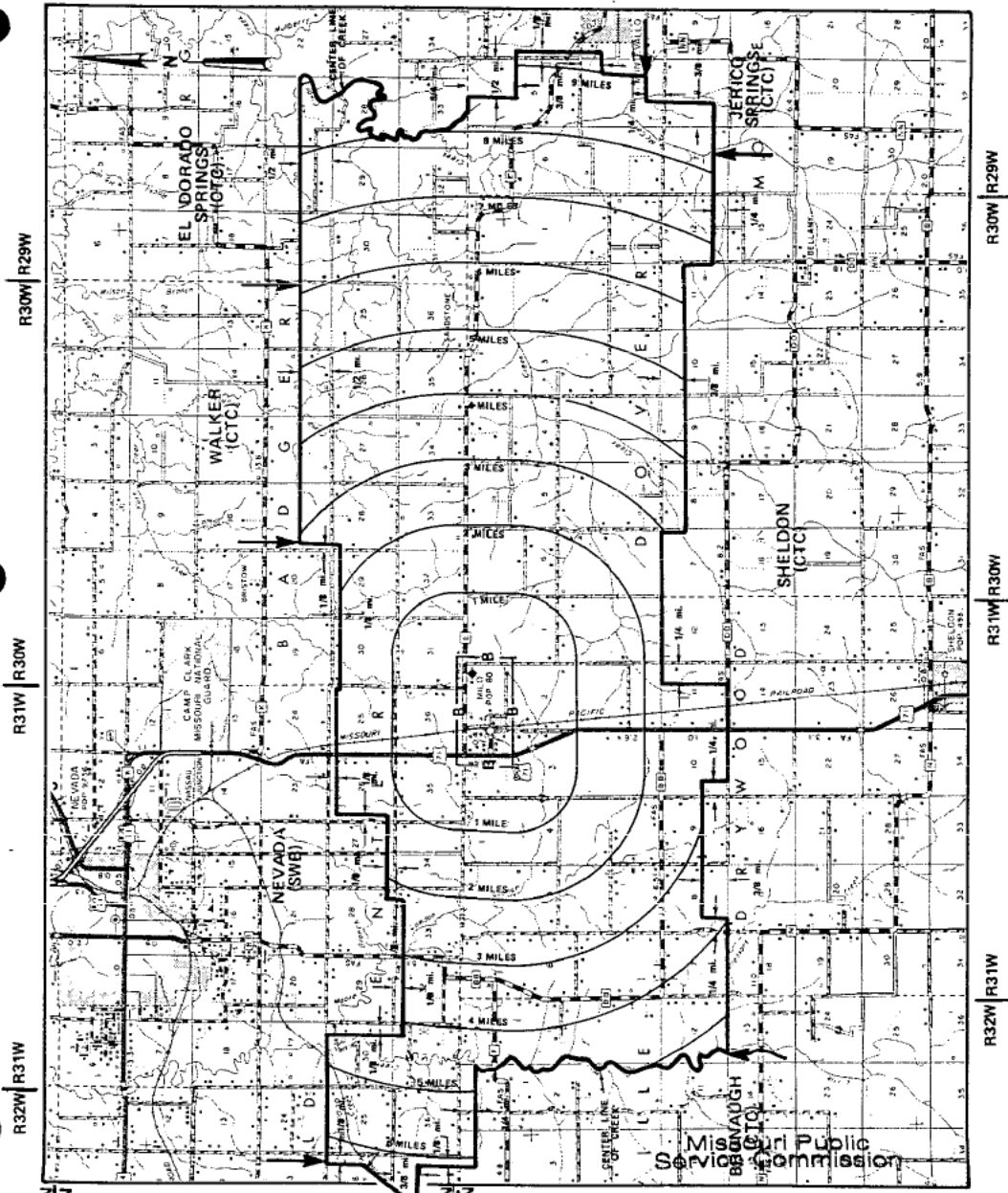

Issued: Nov. 13, 2000

Kenneth Matzdorff
Chief Operating Officer
Kansas City, MO

Effective: Dec. 13, 2000

FILED DEC 13 2000

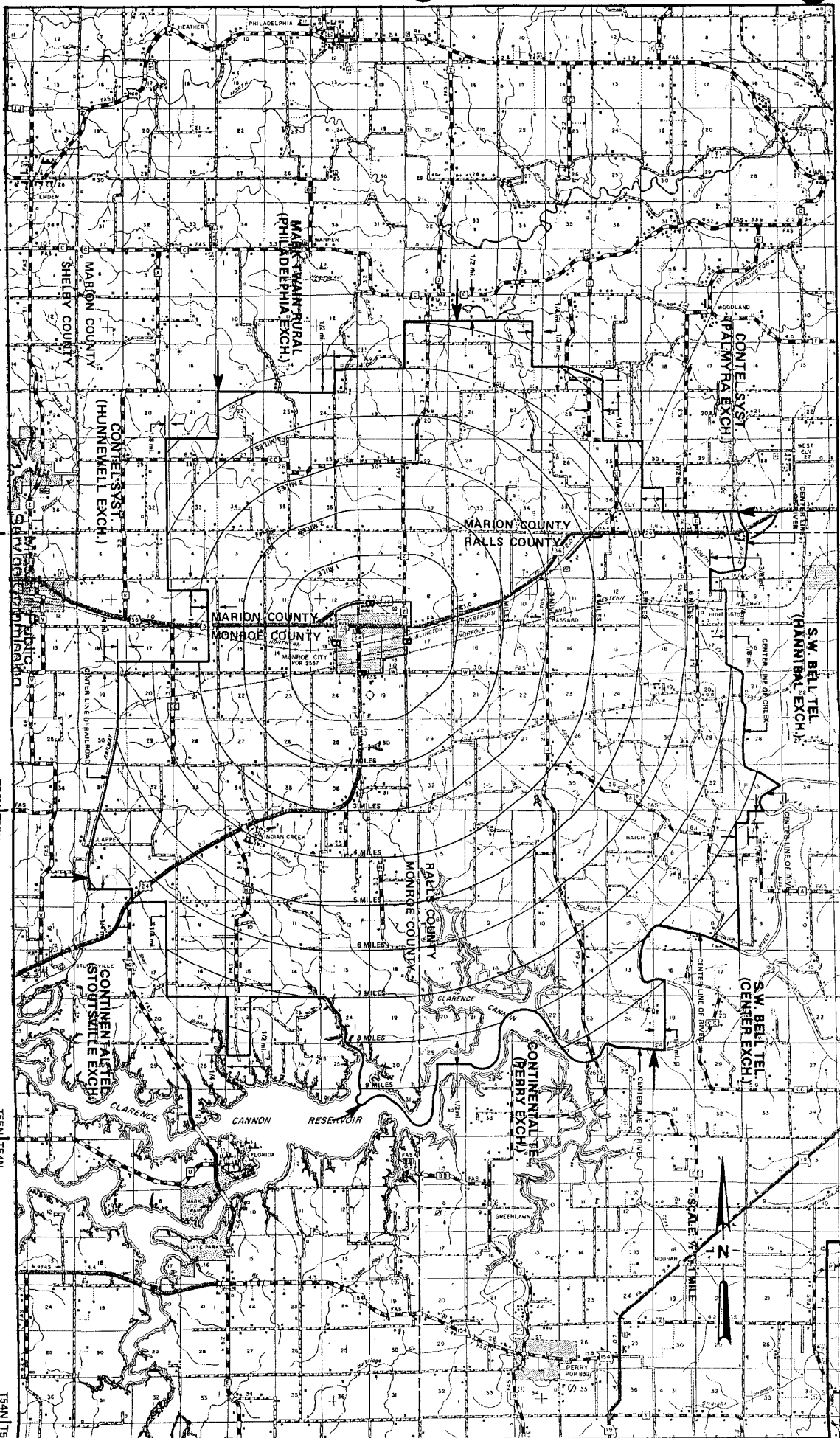

Issued:

Nov. 13, 2000

Kenneth Matzdorff
Chief Operating Officer
Kansas City, MO

Effective:
Dec. 13, 2000

CANCELLED
October 1, 2014
Missouri Public
Service Commission
JI-2015-0080

RBW

R7W

R9W

LEGEND

EAB _____
BRA _____

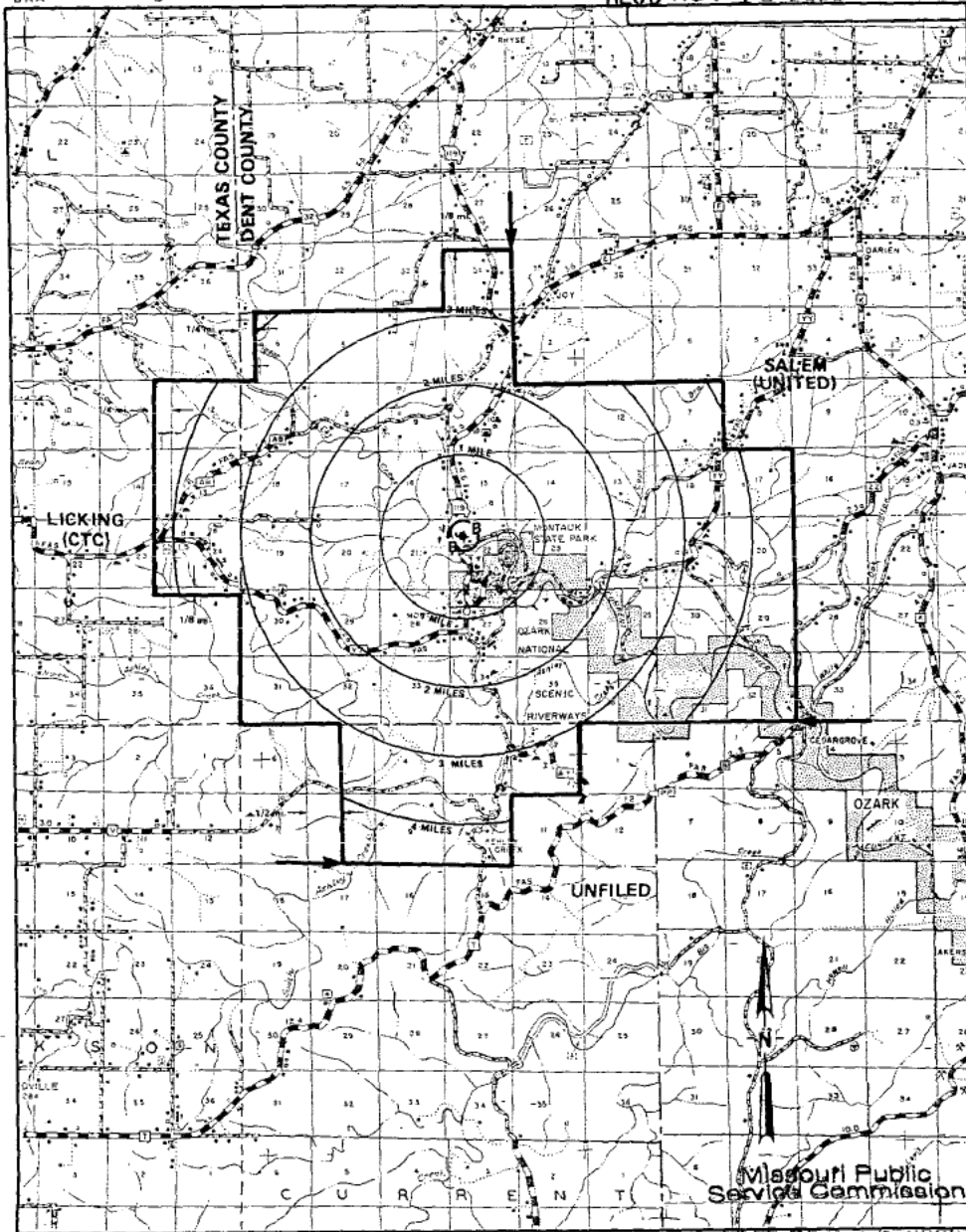

R8W | R7W

Kenneth Matzdorff
Chief Operating Officer
Kansas City, MO

W | R6W

FILED DEC 13 2000

Issued: Nov. 13, 2000

Effective: Dec. 13, 2000

REC'D NOV 13 2000

LEGEND
EAB _____
BRA _____

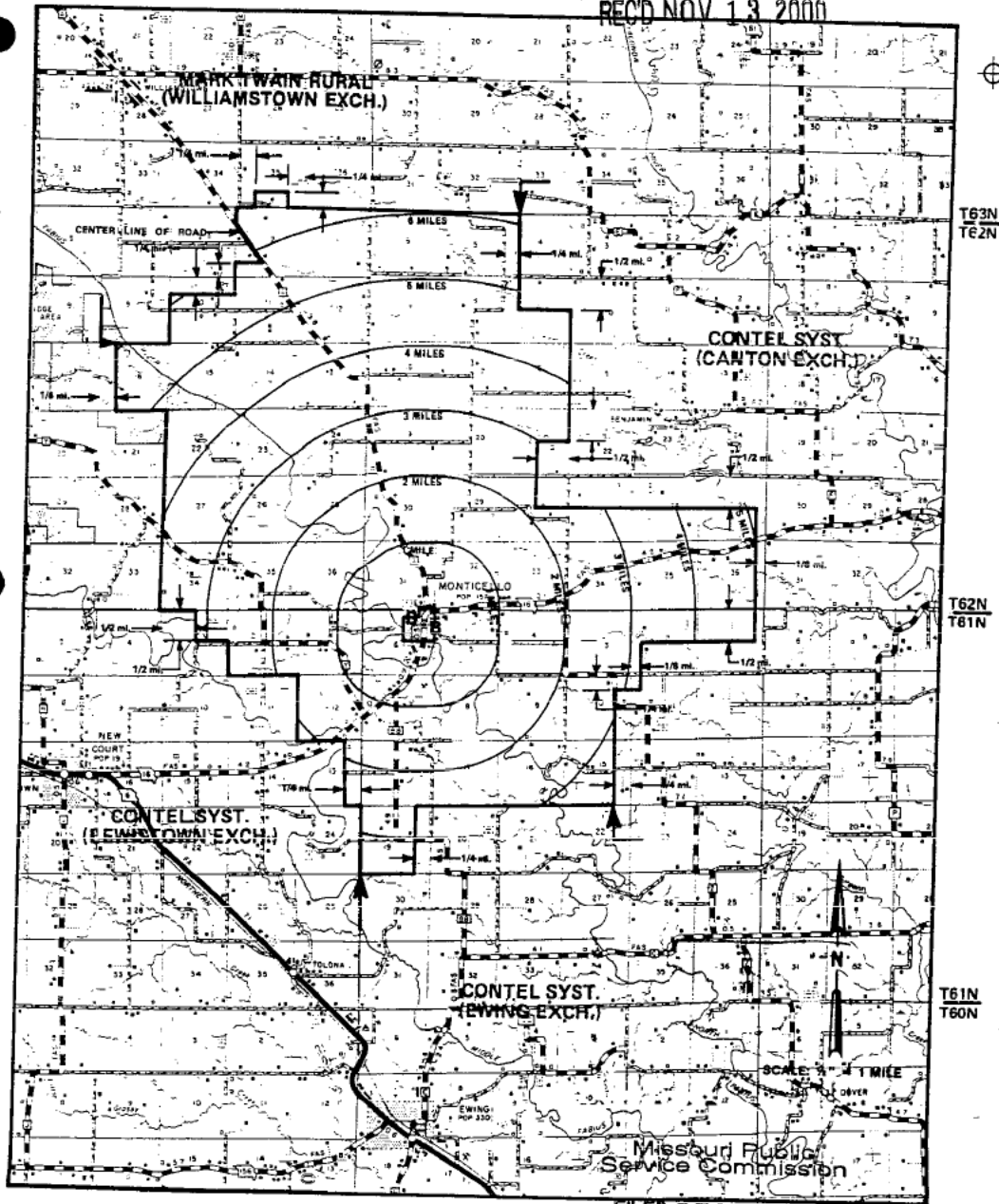

Nov. 13, 2000
Issued:

R8WJR
Kenneth Matzdorff
Chief Operating Officer
Kansas City, MO

FILED DEC 13 2000

Effective: Dec. 13, 2000

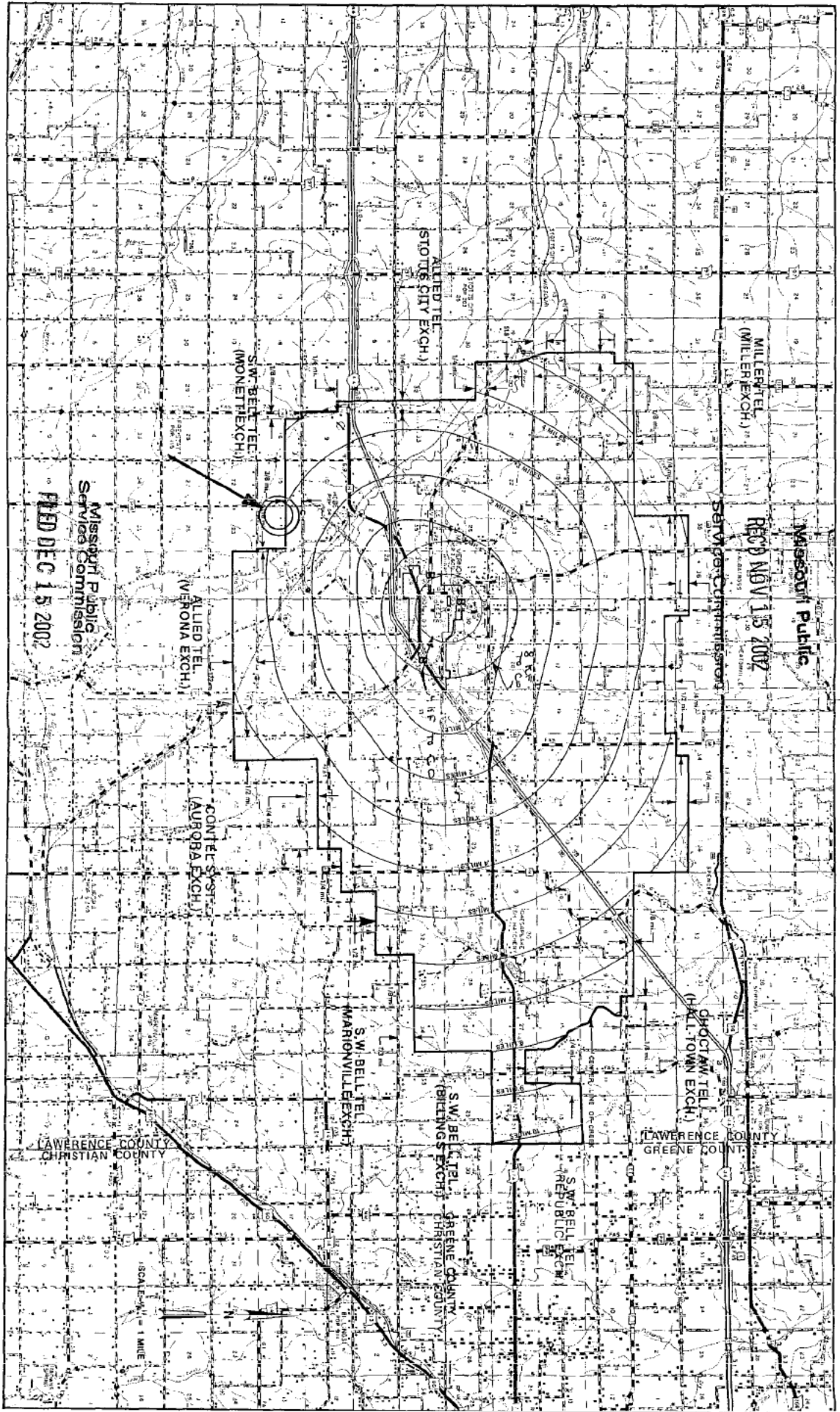

R29W/R29W

R29W/R27W

R27W/R26W

R28W/R29W

R25W/R24W

Issued: November 15, 2002

KENNETH MATZDORFF
Chief Operating Officer
Wentzville, MO 63385

Effective: December 15, 2002

Missouri Public
Service Commission
FILED DEC 15 2002

CANCELLED
October 1, 2014
Missouri Public
Service Commission
JI-2015-0080

T27N
T26N

T27N

T29N
T28N

Missouri Public Service Commission
REC'D NOV 13 2000

EAB
BRA

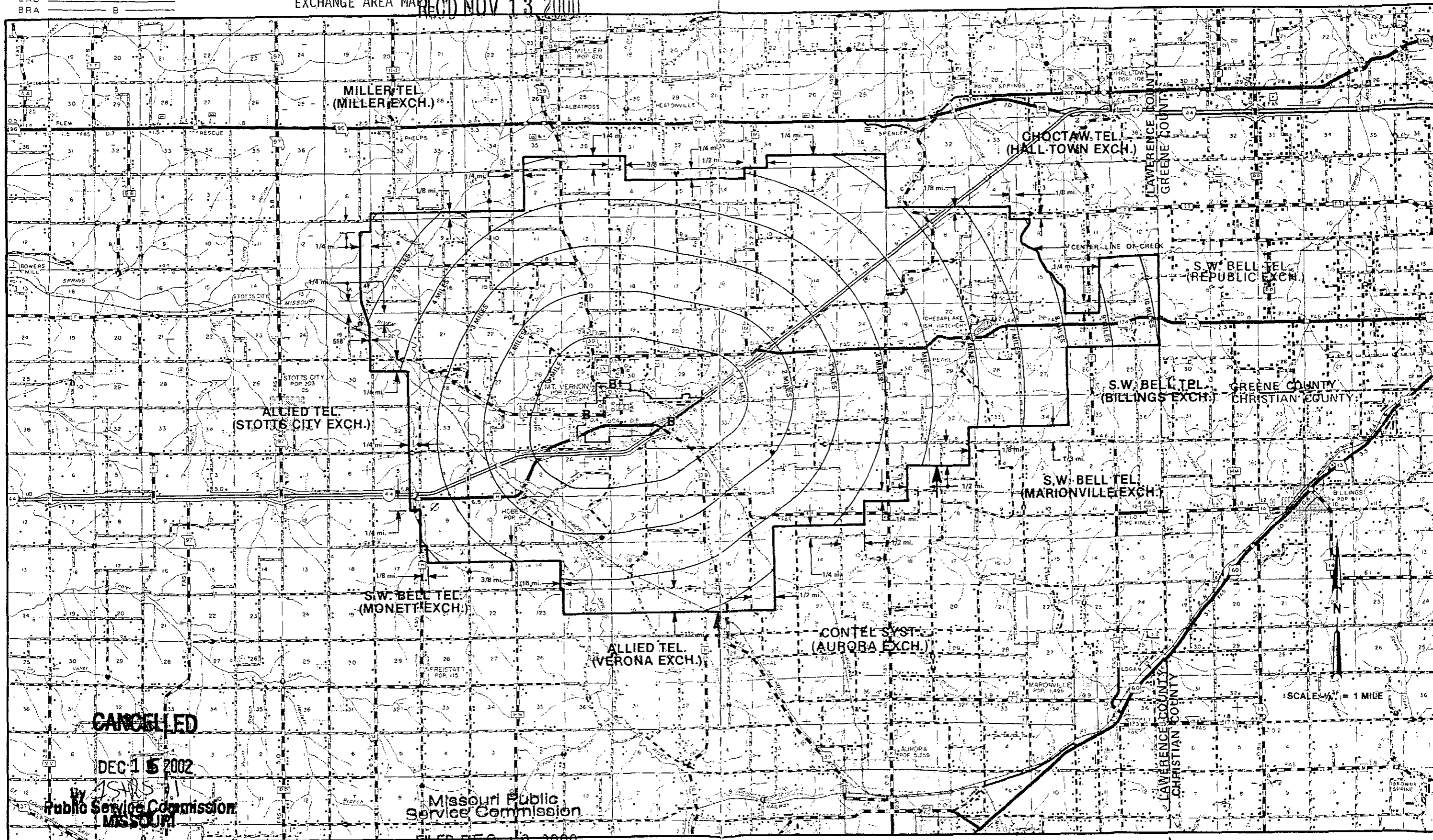

T29N
T28N

T26N
T27N

T27N
T26N

CANCELLED

DEC 15 2002

Missouri Public Service Commission

Missouri Public Service Commission

FILED DEC 13 2000

R29W|R28W

R28W|R27W

R27W|R26W

R26W|R25W

R25W|R24W

Issued: Nov. 13, 2000

Kenneth Matzdorff
Chief Operating Officer
Kansas City, MO

Effective: Dec. 13, 2000

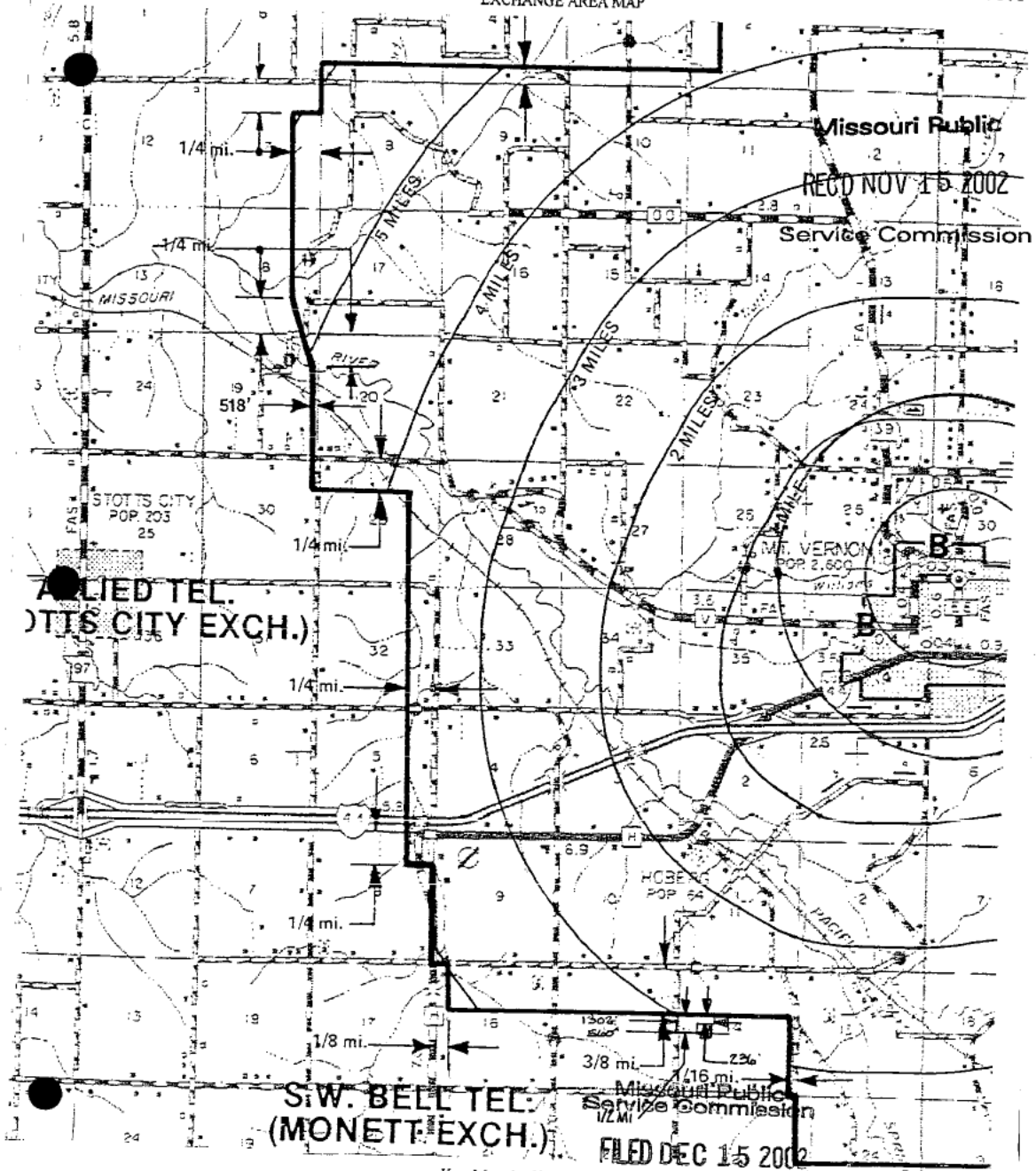

ALLIED TEL.
(STOTTS CITY EXCH.)

S.W. BELL TEL.
(MONETT EXCH.)

Missouri Public
Service Commission
REC'D NOV 15 2002

Missouri Public
Service Commission
FILED DEC 15 2002

Issued: November 15, 2002

Ken Matzdorff
Chief Operating Officer
Wentzville, MO 63385

Effective: December 15, 2002

CANCELLED
October 1, 2014
Missouri Public
Service Commission
JI-2015-0080

Missouri Public Service Commission PSC NO. 7
MOUNTAIN GROVE EXCHANGE
TEXAS & WRIGHT COUNTY RECORD NOV 19 2000 ORIGINAL SHEET 72
EXCHANGE AREA MAP

LEGEND

E 48
B 48
A 48

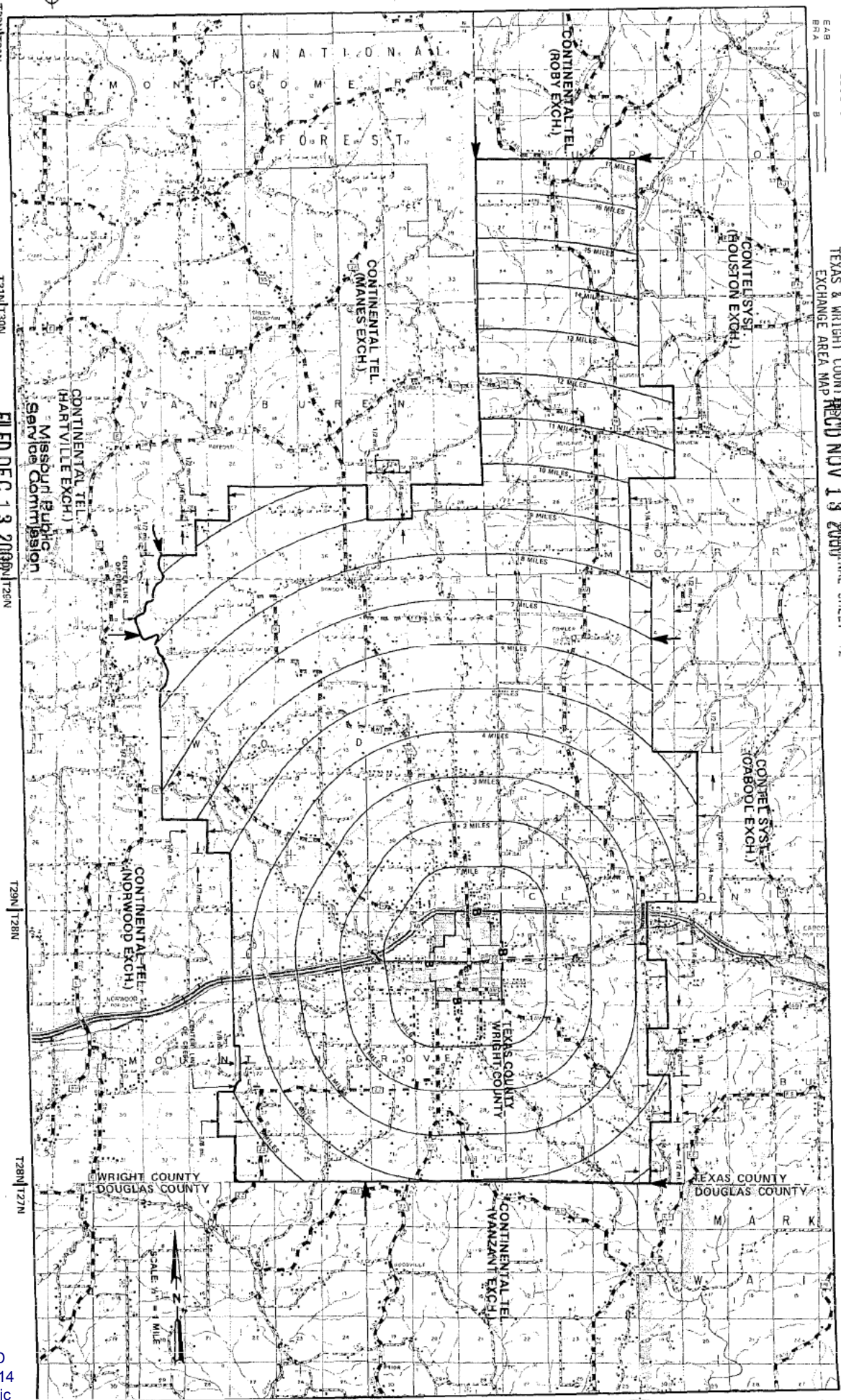

Issued: Nov. 13, 2000

Kenneth Matzdorff
Chief Operating Officer
Kansas City, MO

FILED DEC 13 2000

Effective: Dec. 13, 2000

CANCELLED
October 1, 2014
Missouri Public
Service Commission
JI-2015-0080

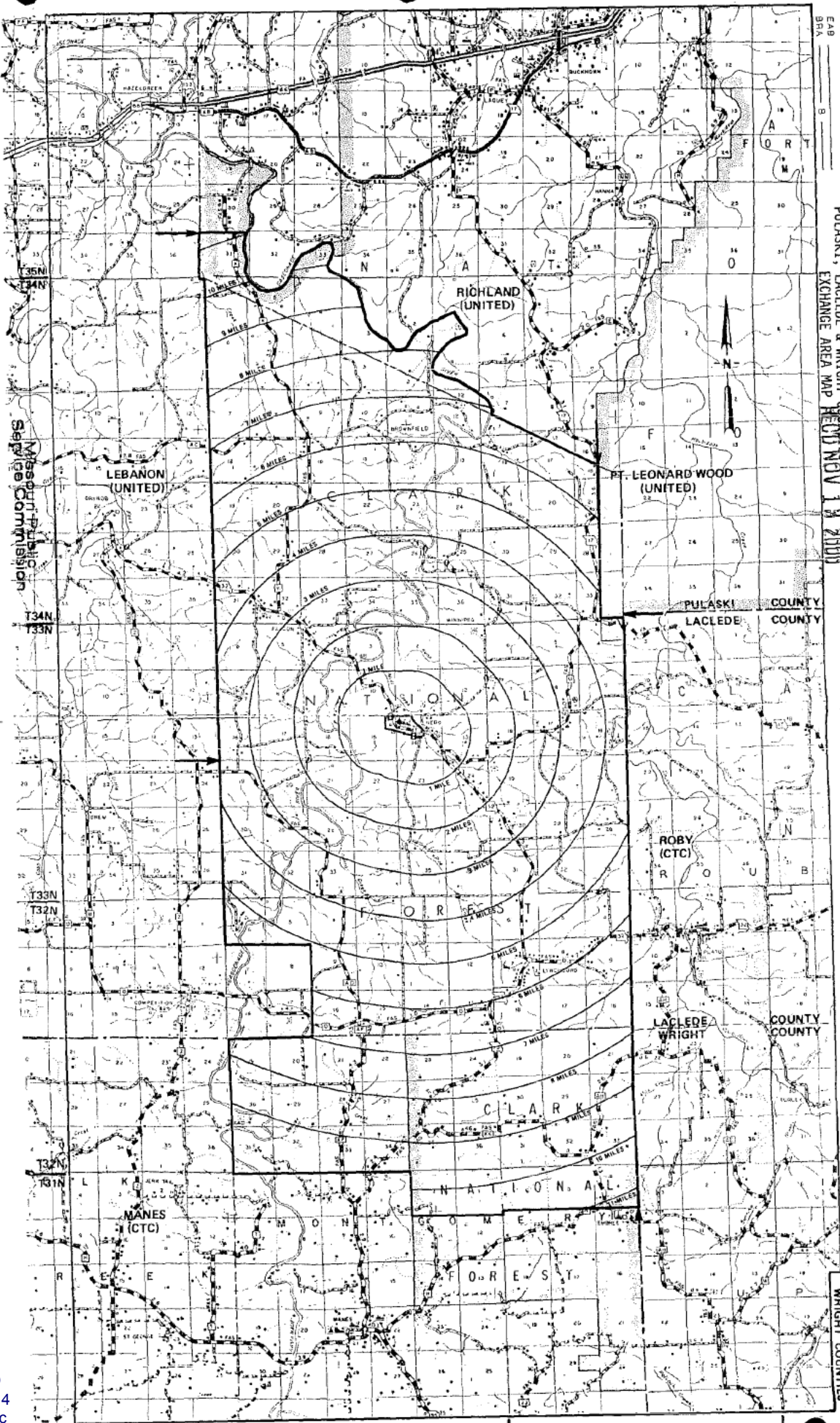

Issued: Nov. 13, 2000

Kenneth Matzdorff
Chief Operating Officer
Kansas City, MO

Missouri Public Service Commission
FILED DEC 13 2000 Dec. 13, 2000

R14W R13W

R13W R12W

R12W R1

Missouri Public
Service Commission

REC'D NOV 13 2000

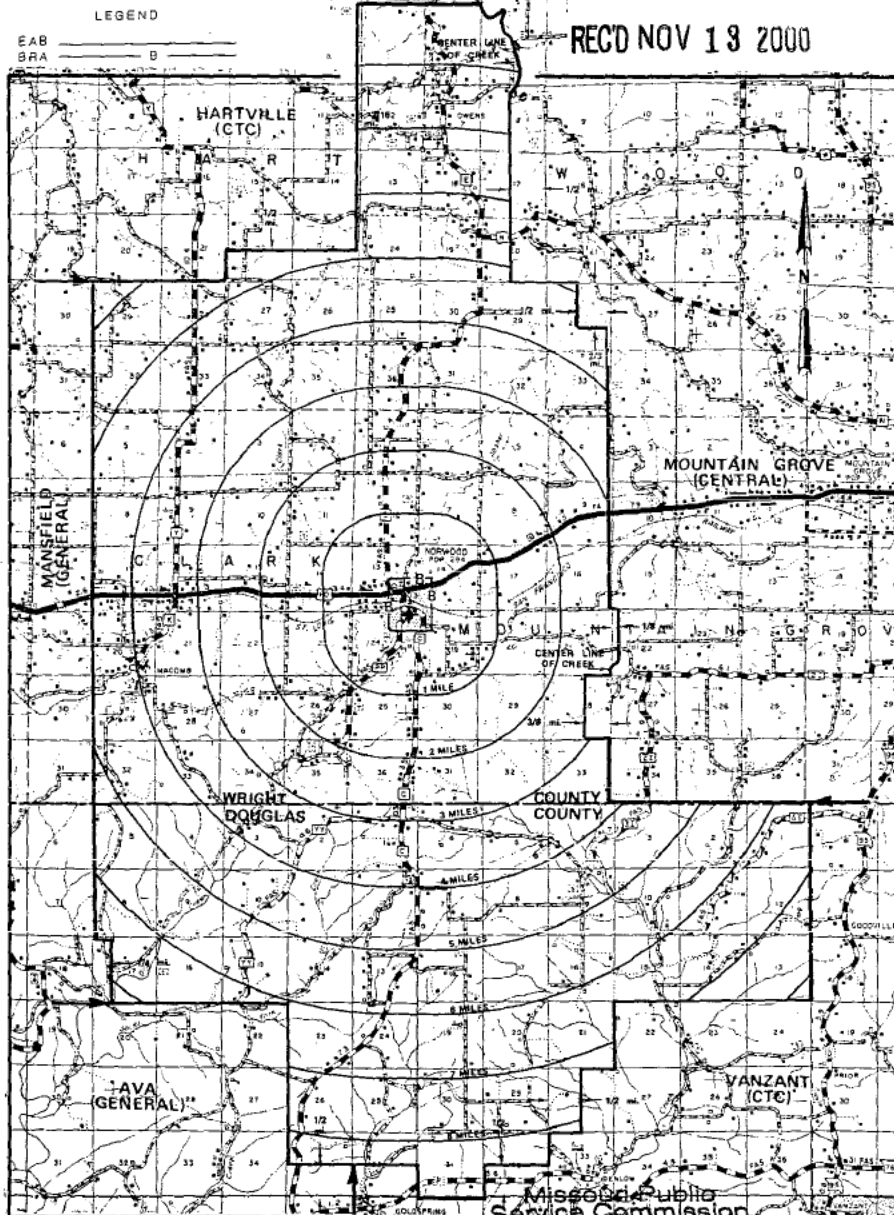

R15W R14W

R14W R13W

R13W R12W

Kenneth Matzdorff
Chief Operating Officer
Kansas City, MO

FILED DEC 13 2000

Effective: Dec. 13, 2000

Issued: Nov. 13, 2000

REC'D NOV 13 2000

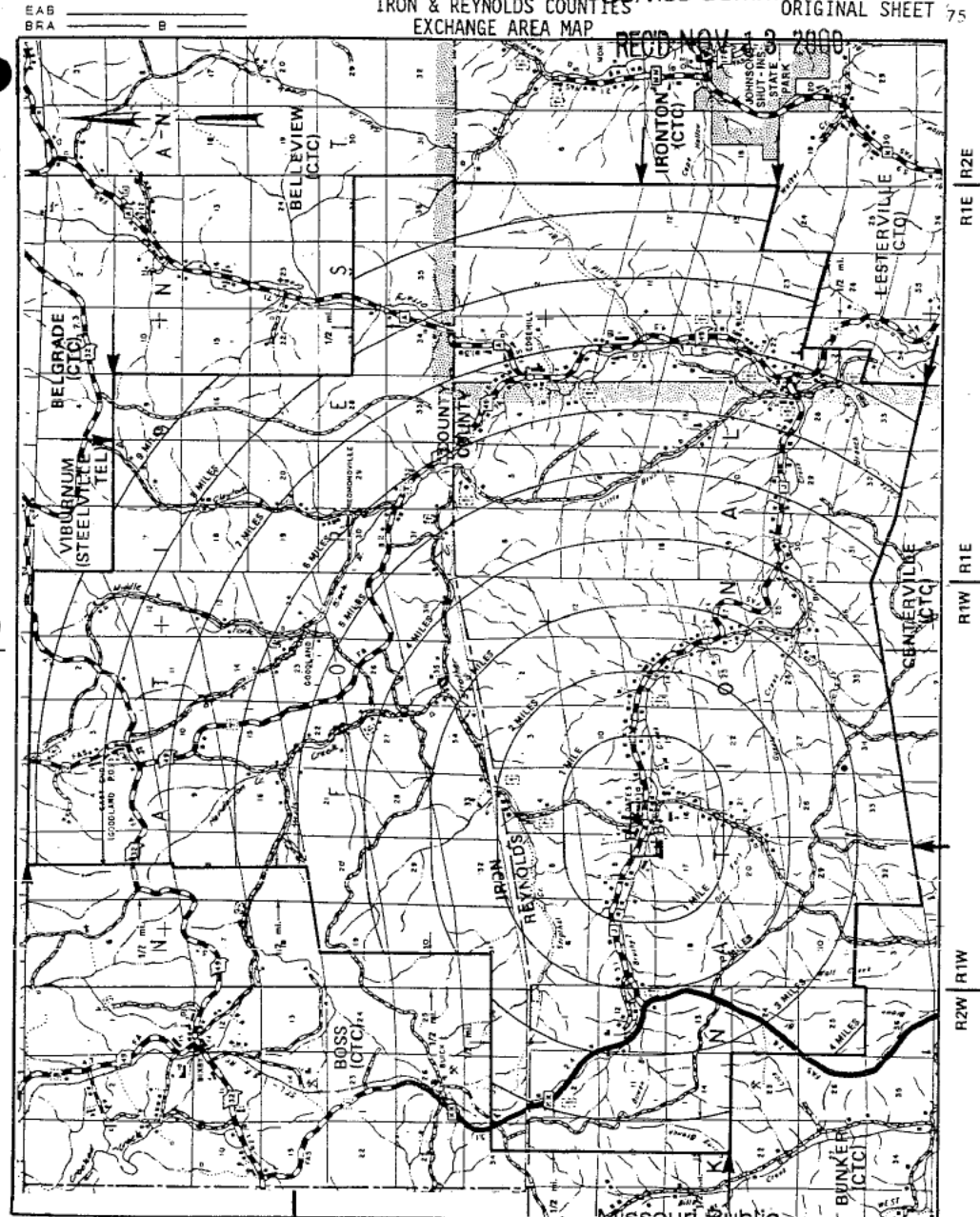

T35N
T34N

34N
33N

Missouri Public
Service Commission

Issued: Nov. 13, 2000

Kenneth Matzdorff
Chief Operating Officer
Kansas City, MO

FILED DEC 13 2000

Effective: Dec. 13, 2000

LEGEND
EAB ZONE 8RA E B

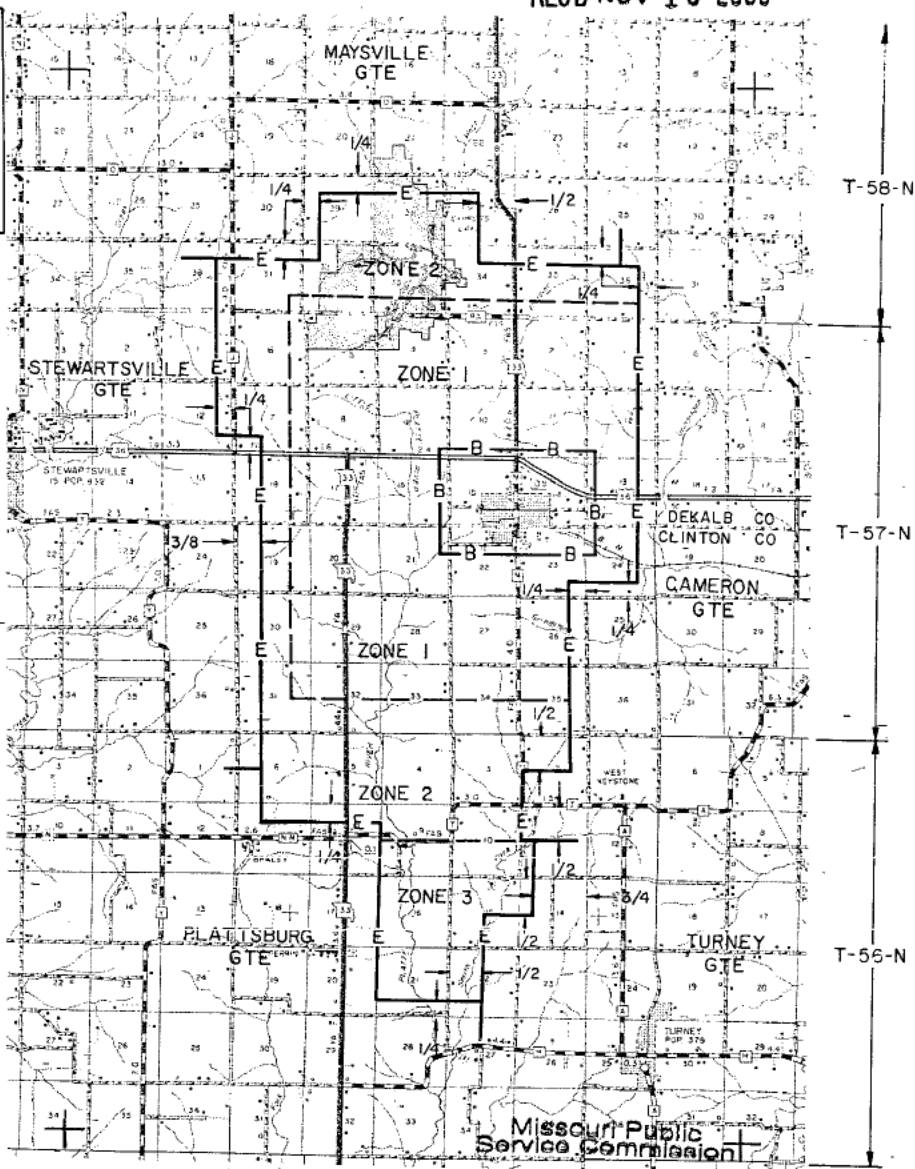

FILED DEC 13 2000

← R-32-W | R-31-W | R-30-W →
Issued: Nov. 13, 2000 Kenneth Matzdorff Chief Operating Officer Kansas City, MO Effective: Dec. 13, 2000

Spectra Communications Group, LLC #7
Osceola Exchange
St. Clair County
Exchange Area Map
Original Sheet 77

Non-Scannable Map

(Are viewable in the Data Center
200 Madison Street, 1st Floor
Jefferson City MO)

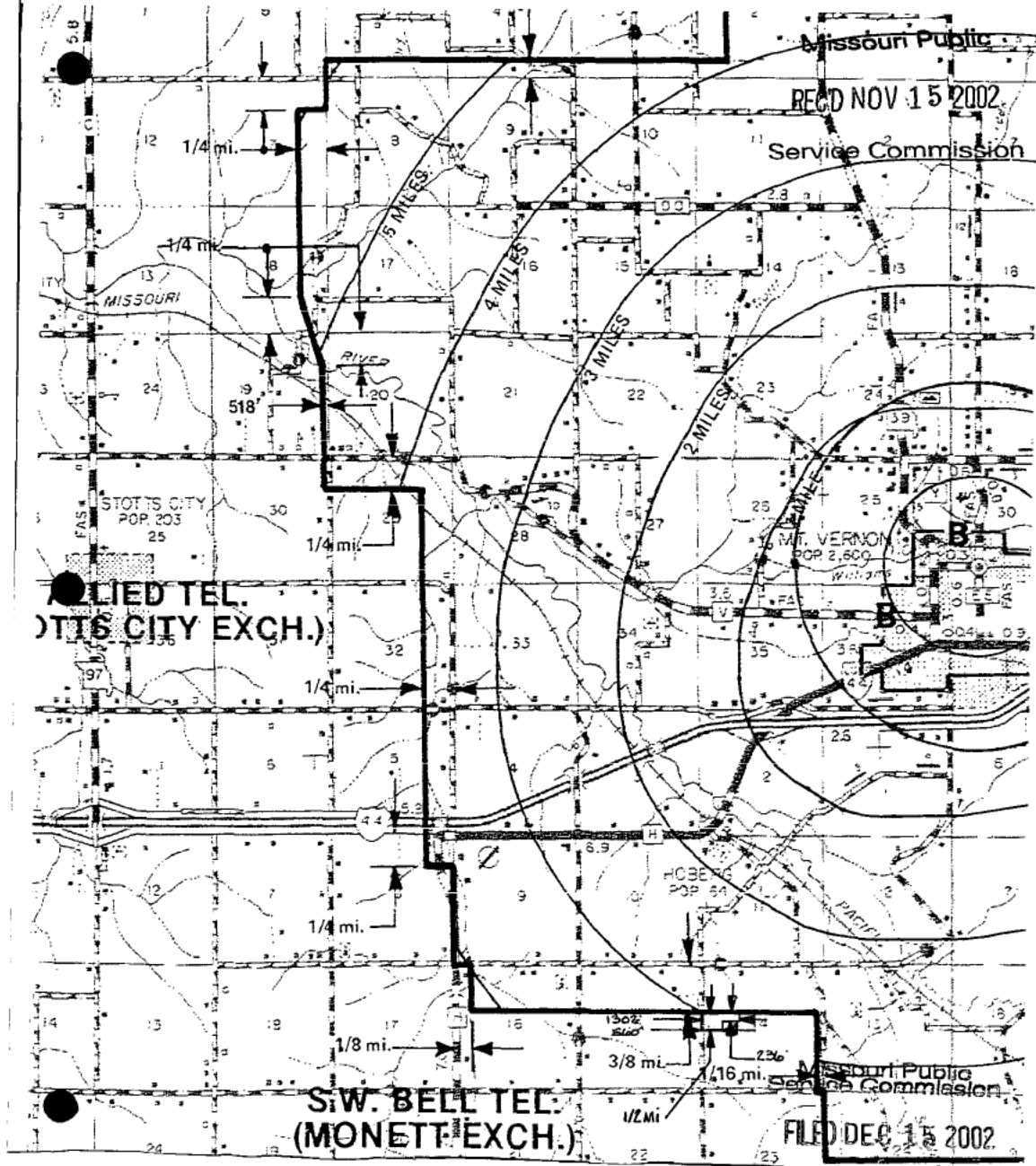

Issued: November 15, 2002

Ken Matzdorff
Chief Operating Officer
Wentzville, MO 63385

Effective: December 15, 2002

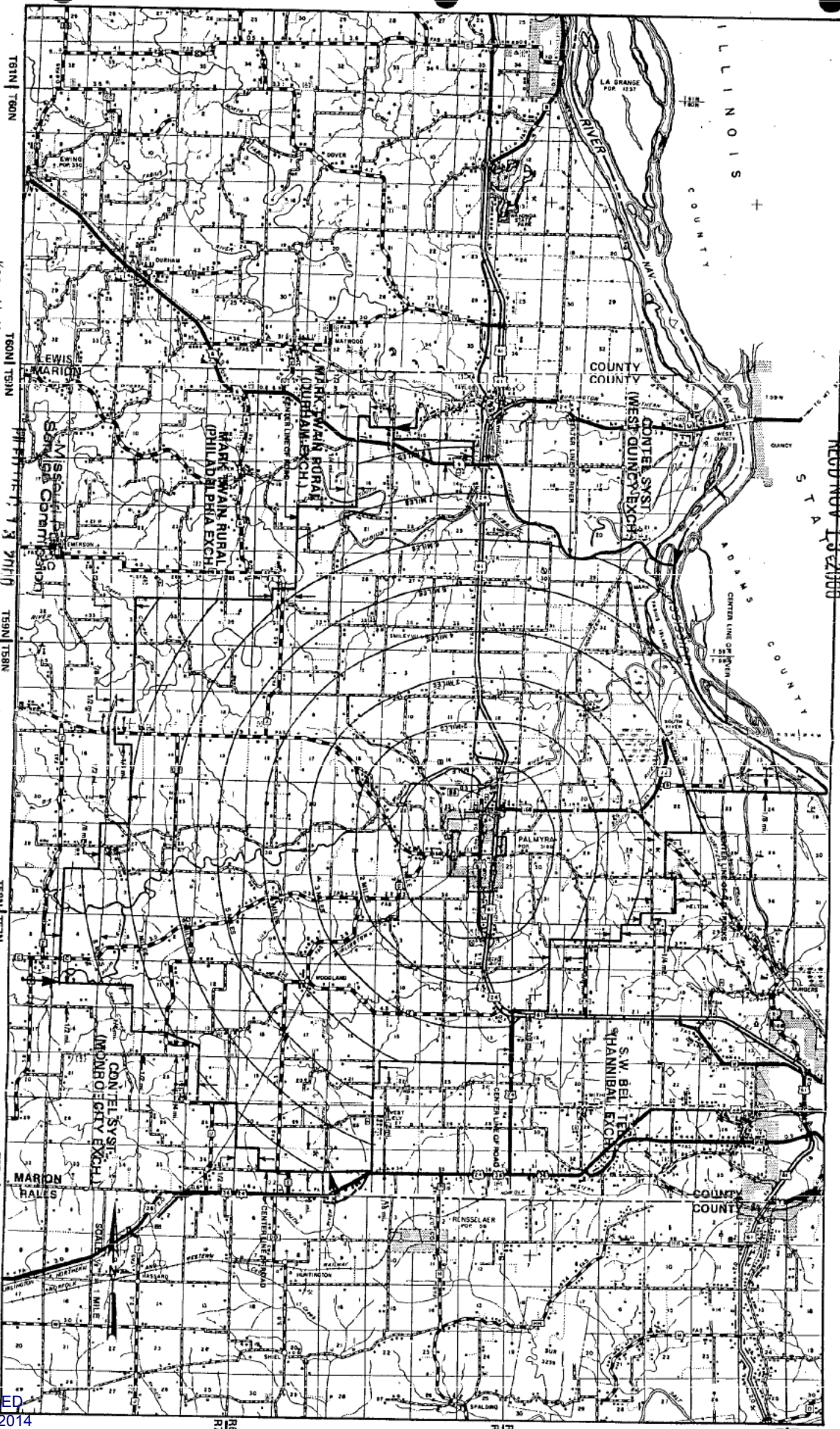

Issued: Nov. 13, 2000

Kenneth Matzdorff
Chief Operating Officer
Kansas City, MO

Effective: Dec. 13, 2000

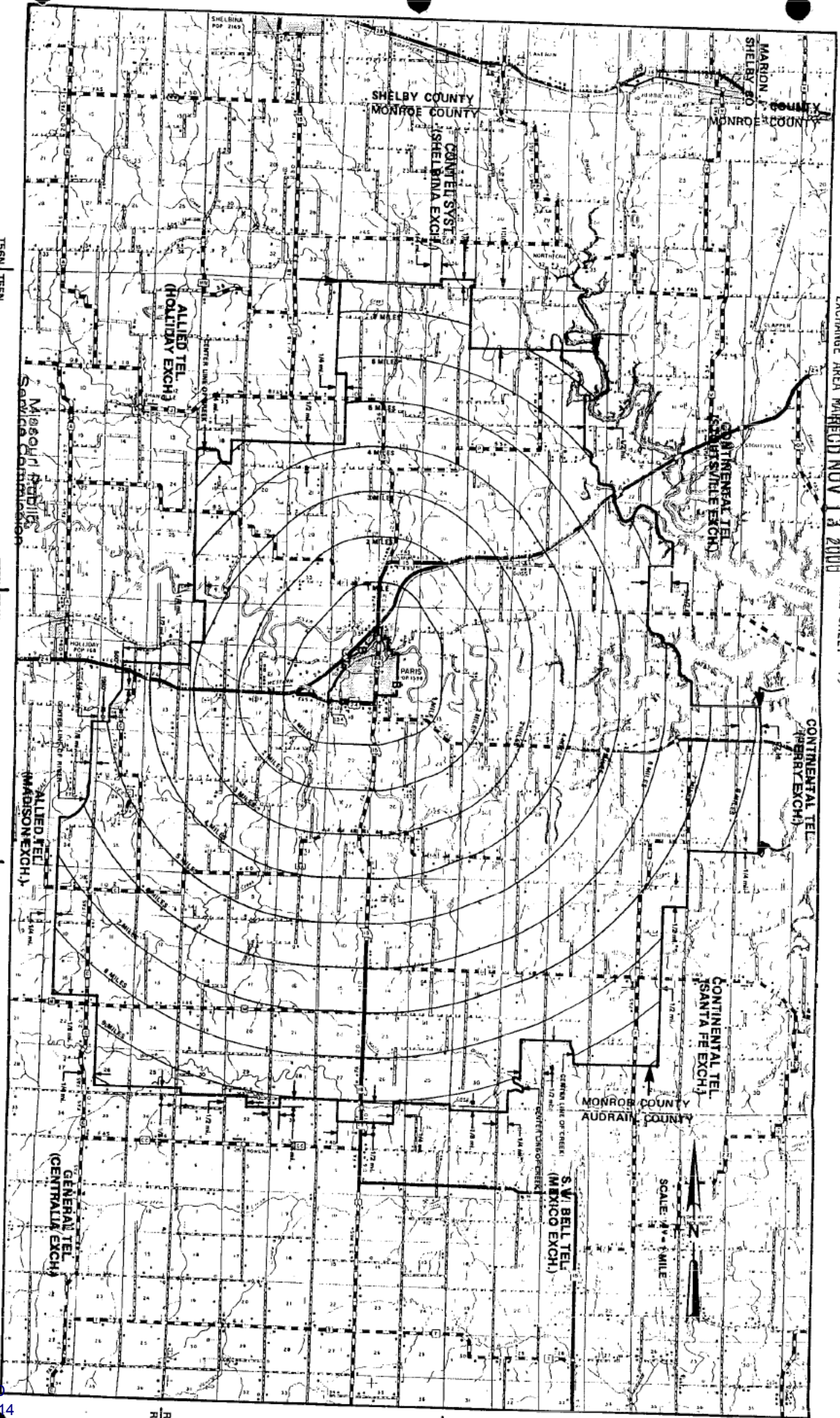

Issued: Nov. 13, 2000

Kenneth Matzdorff
Chief Operating Officer
Kansas City, MO

TS6N | T55N
FILED DEC 13 2000

TS6N | T54N

Effective: Dec. 13, 2000

TS4N | T53N

TS3N | T52N

R10W
R11W

R8W
R9W

R8W
R9W

CANCELLED
October 1, 2014
Missouri Public
Service Commission
JI-2015-0080

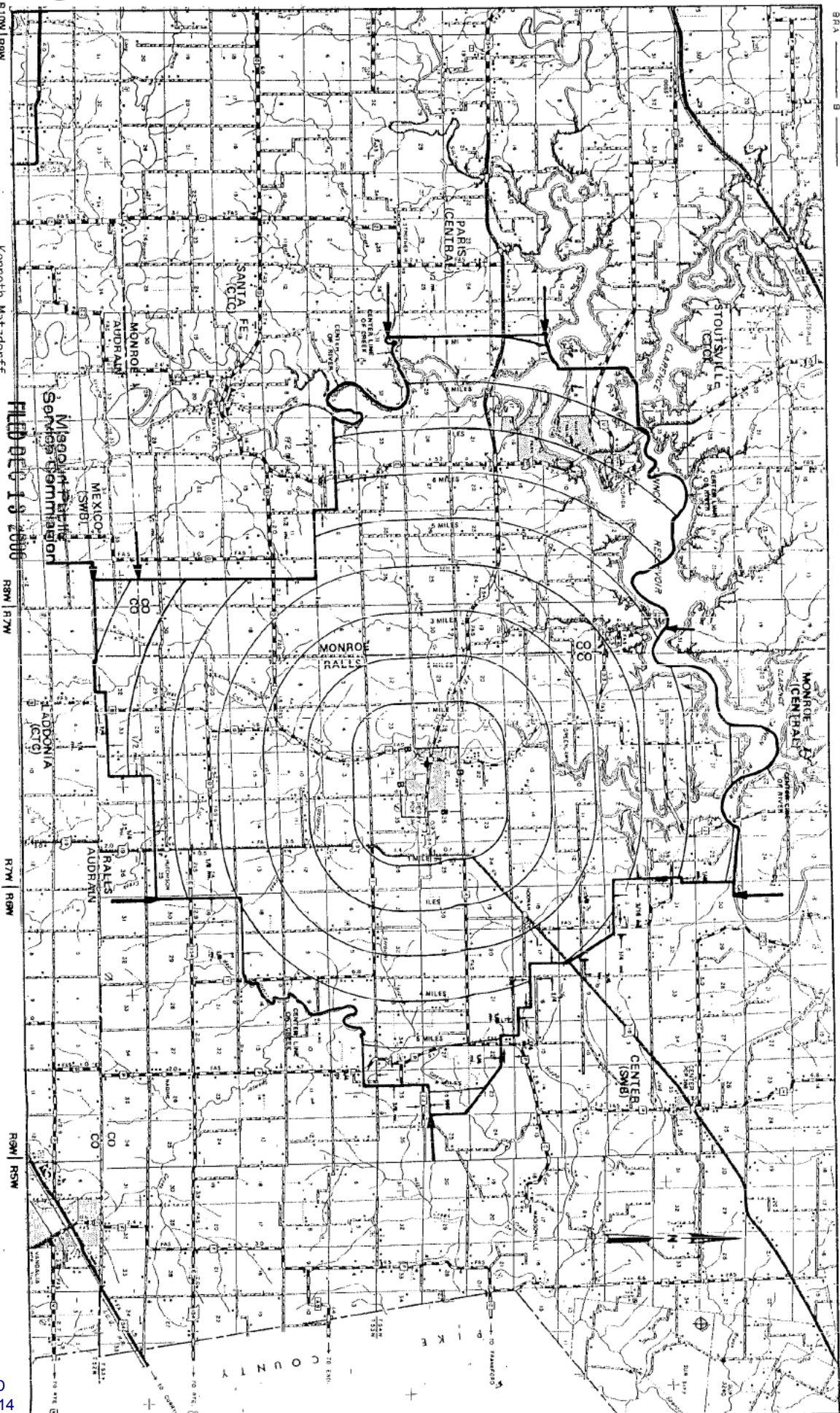

Issued: Nov. 13, 2000

Kenneth Matzdorff
Chief Operating Officer
Kansas City, MO

Effective: Dec. 13, 2000

MISSOURI PUBLIC SERVICE COMMISSION

CANCELLED
October 1, 2014
Missouri Public
Service Commission
JI-2015-0080

PLATTSBURG EXCHANGE
CLINTON COUNTY
EXCHANGE AREA MAP

REC'D NOV 13 2000

LEGEND
EAB ZONE BRA

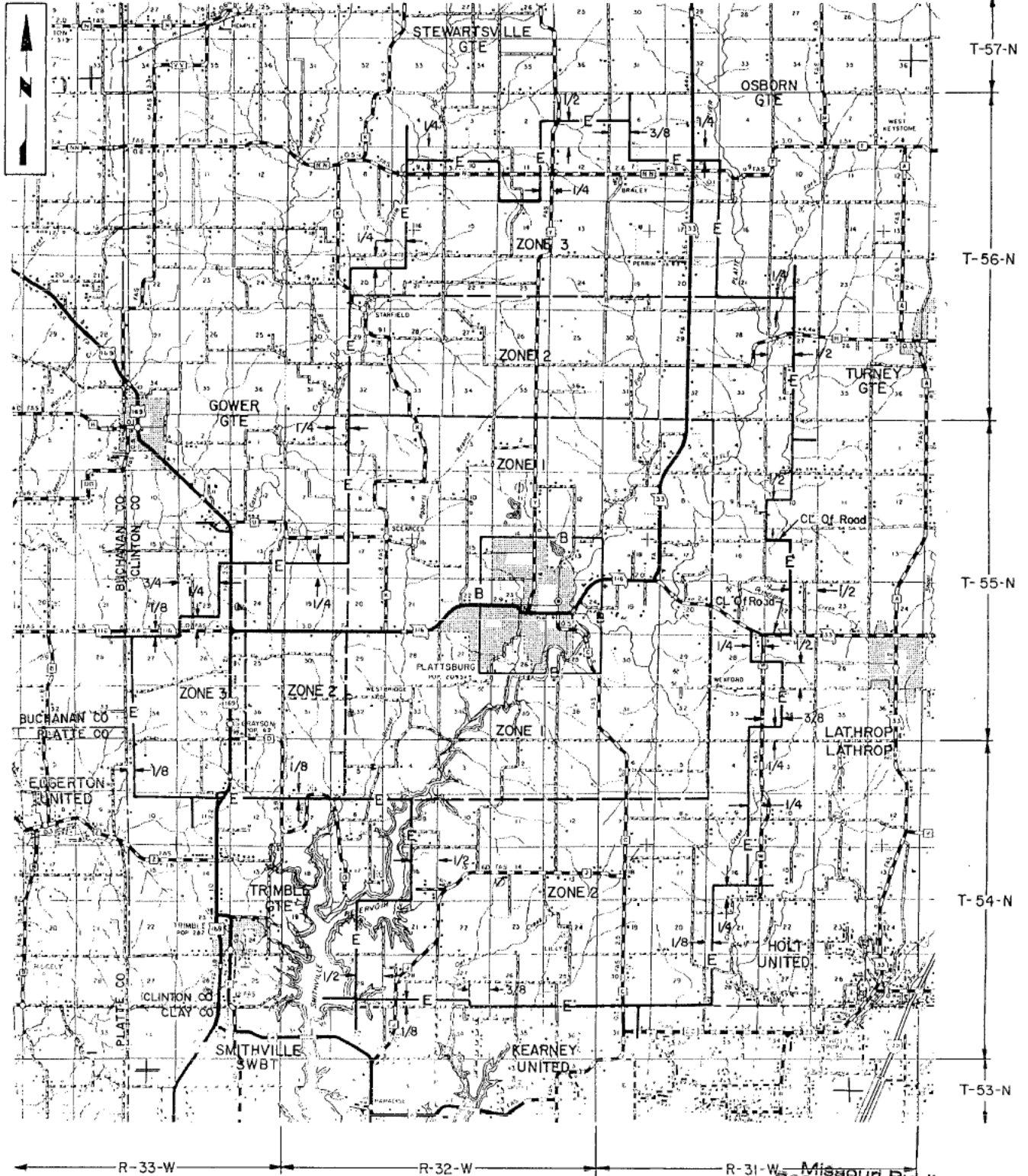

Issued: Nov. 13, 2000

Kenneth Matzdorff
Chief Operating Officer
Kansas City, MO

Effective:

Dec. 13, 2000

Missouri Public
Service Commission

FILED DEC 13 2000

Potosi Exchange Washington County EXCHANGE AREA MAP

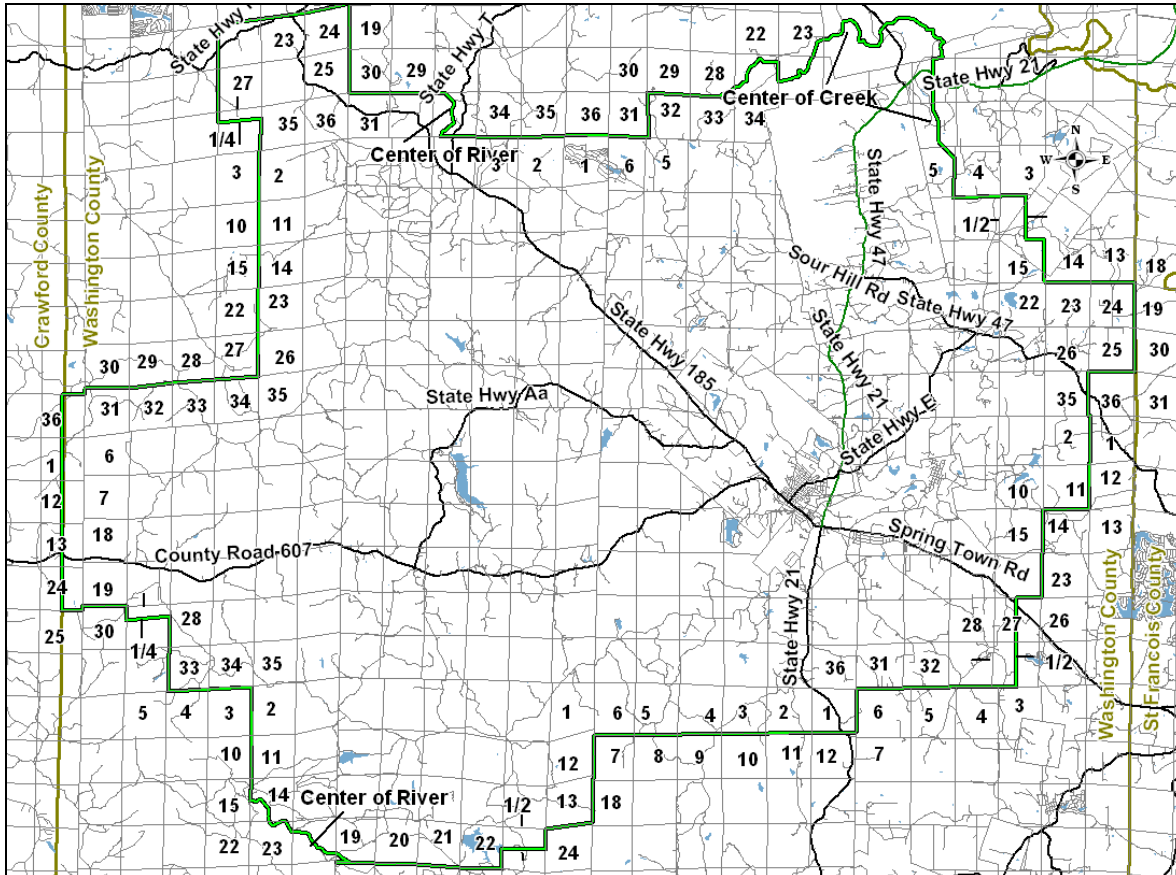

Issued: March 14, 2012

Effective: April 13, 2012

Darlene N. Terry
Manager-Tariffs
Overland Park, KS

FILED
Missouri Public
Service Commission
JI-2012-0439

LEGEND

EAB
BRA

POTOSI EXCHANGE
WASHINGTON COUNTY
EXCHANGE AREA MAP

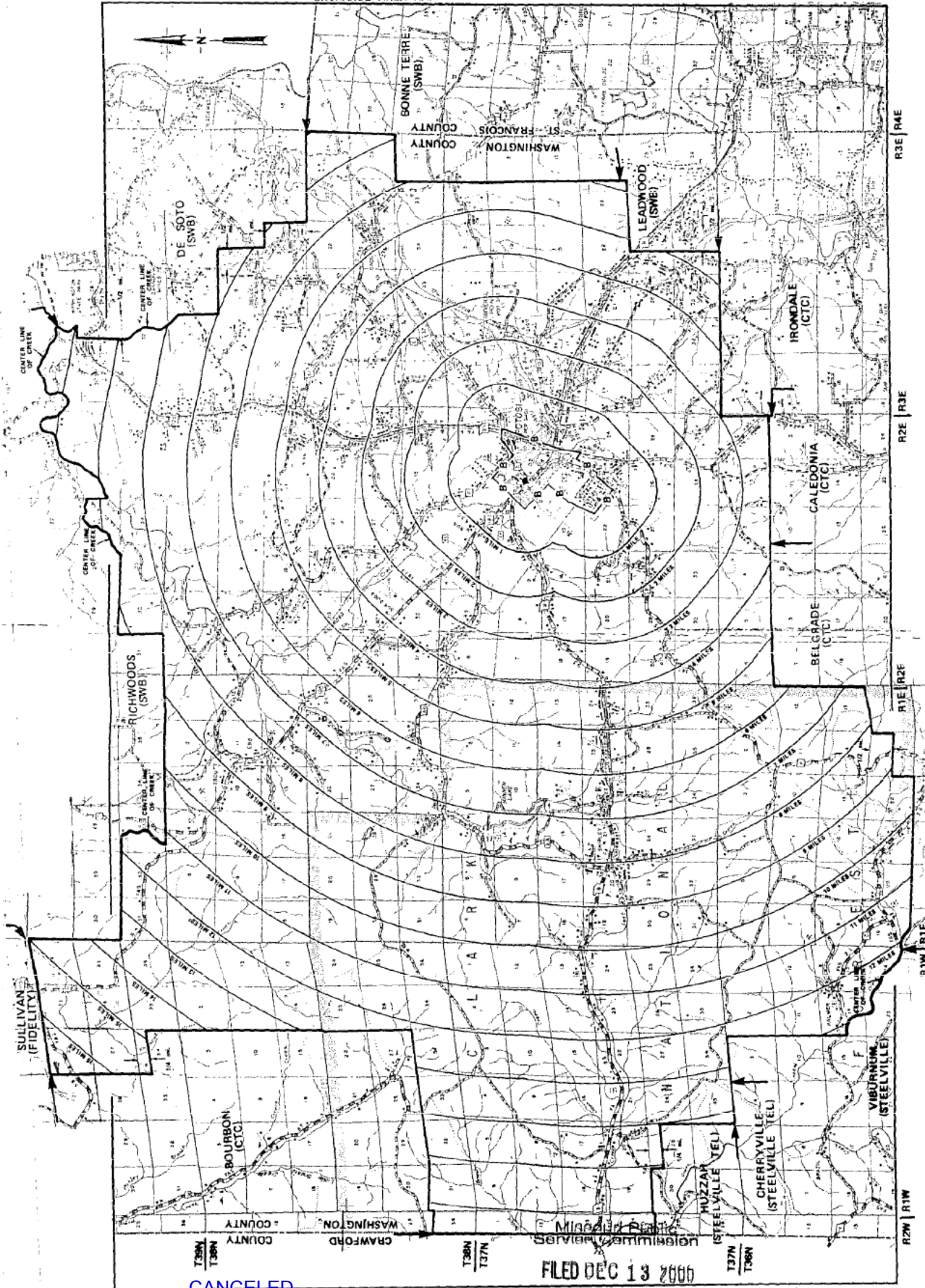

CANCELED

April 13, 2012

Missouri Public Service Commission
JI-2012-0439

Kenneth Matzdorff
Chief Operating Officer
Kansas City, MO

FILED DEC 13 2000

Effective: Dec. 13, 2000

Issued: Nov. 13, 2000

REC'D NOV 13 2000

LEGEND
EAB
BRA
B

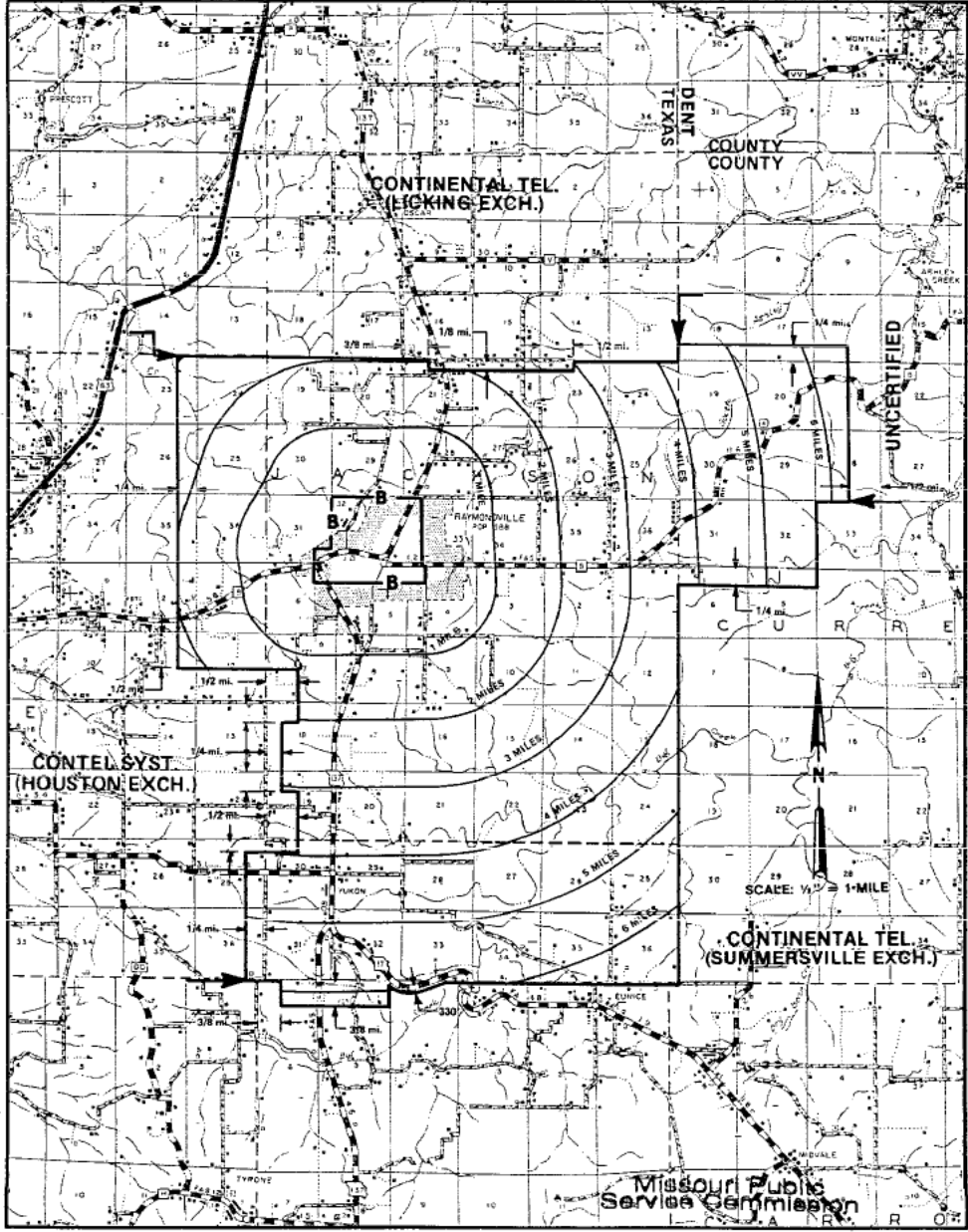

T32N
T31N

T31N
T30N

T30N
T29N

Issued: Nov. 13, 2000

R9W | R8W

Kenneth Matzdorff
Chief Operating Officer
Kansas City, MO

FILED DEC 13 2000

Effective: Dec. 13, 2000

Missouri Public Service Commission

REVERE EXCHANGE CLARK COUNTY EXCHANGE AREA MAP

MISSOURI PUBLIC SERVICE COMMISSION ORIGINAL SHEET 84

REC'D NOV 13 2000

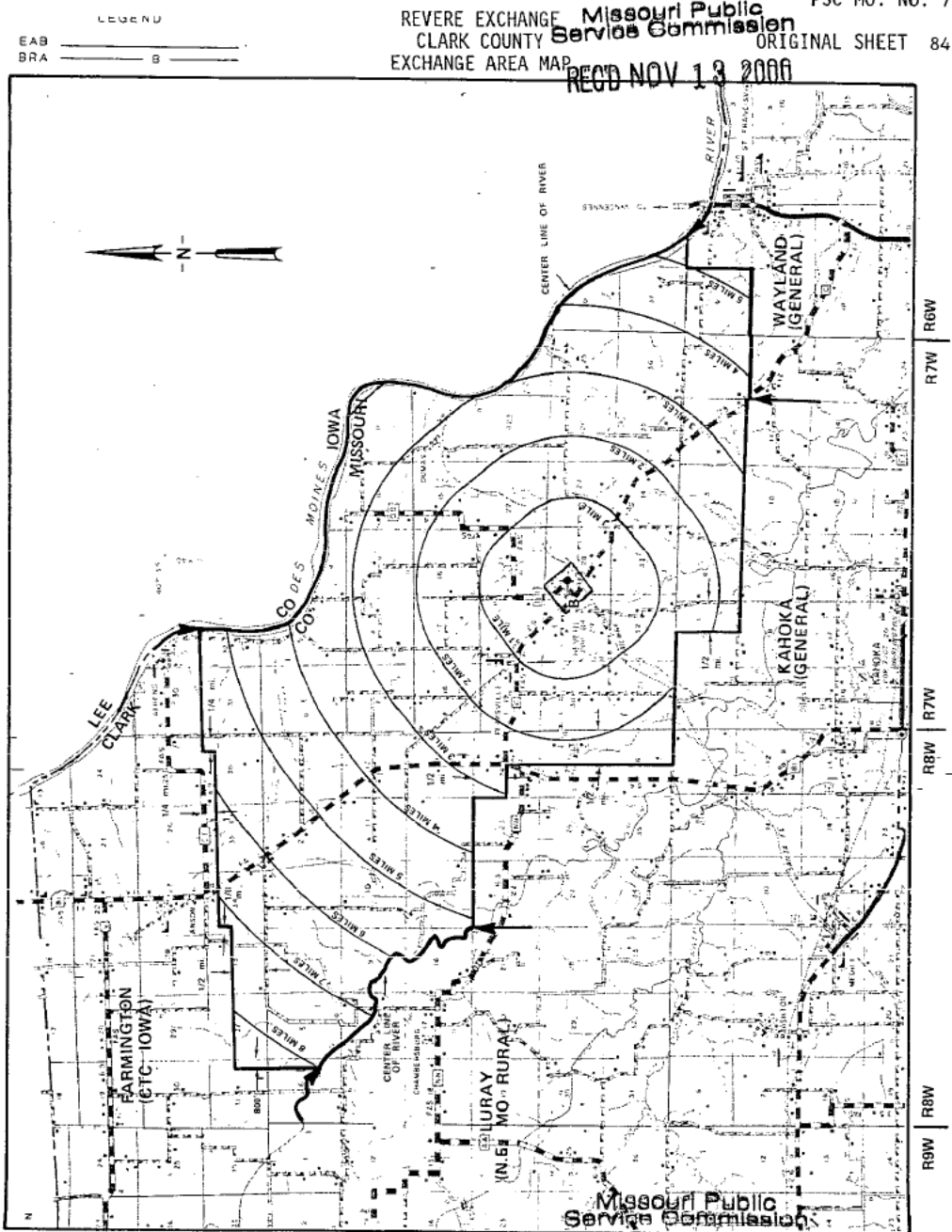

Nov. 13, 2000
Issued:

Kenneth Matzdorff
Chief Operating Officer
Kansas City, MO

FILED NOV 13 2000

Effective: Dec. 13, 2000

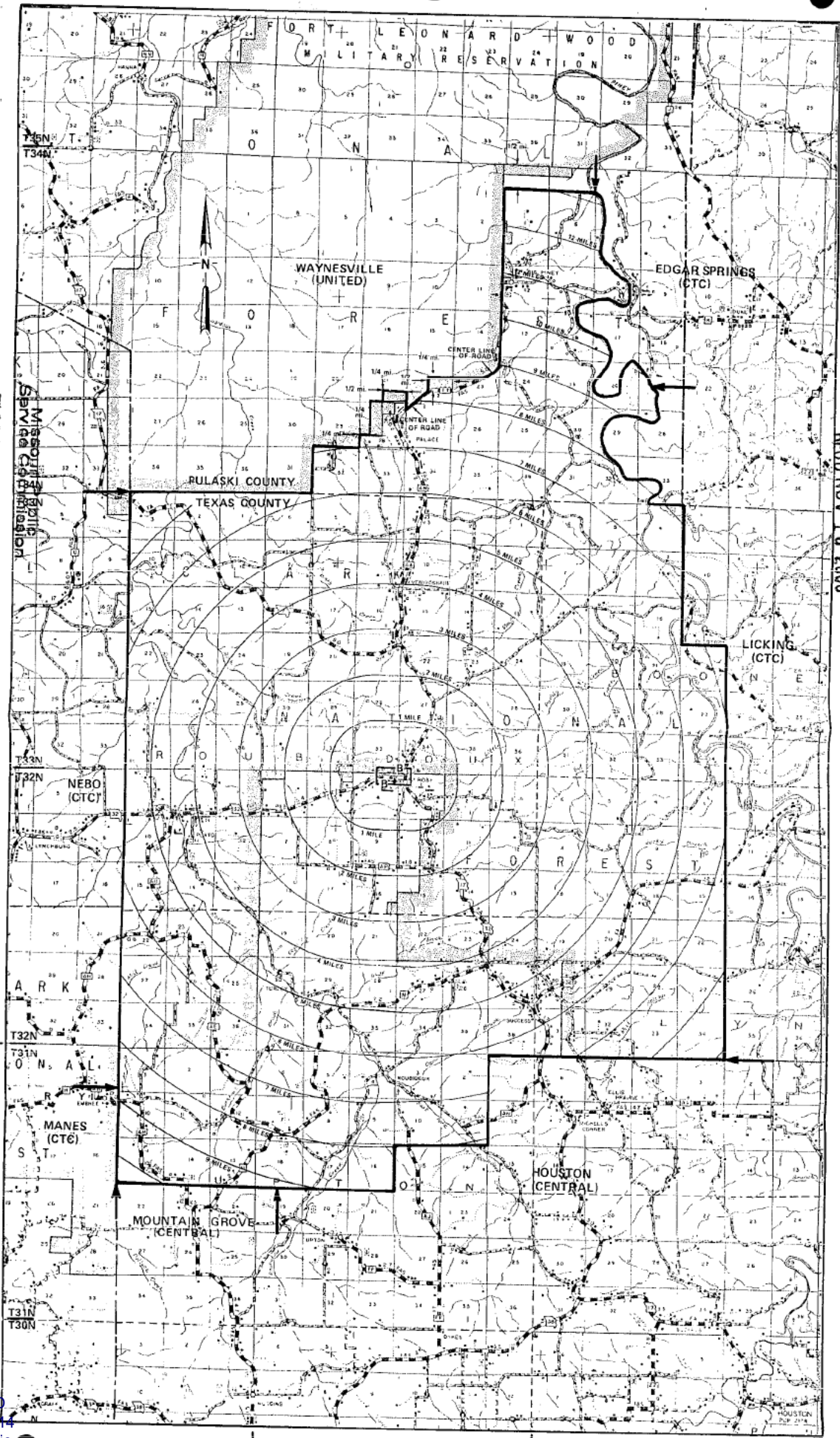

Issued: Nov. 13, 2000

Kenneth Matzdorff
Chief Operating Officer
Kansas City, MO
FILED DEC 13 2000

Missouri Public Service Commission
PSC NO. NO. 7
ROCKVILLE EXCHANGE SERVICE CENTER
ST. CLAIR & BATES COUNTIES
EXCHANGE AREA REC'D NOV 19 2000 ORIGINAL SHEET 86

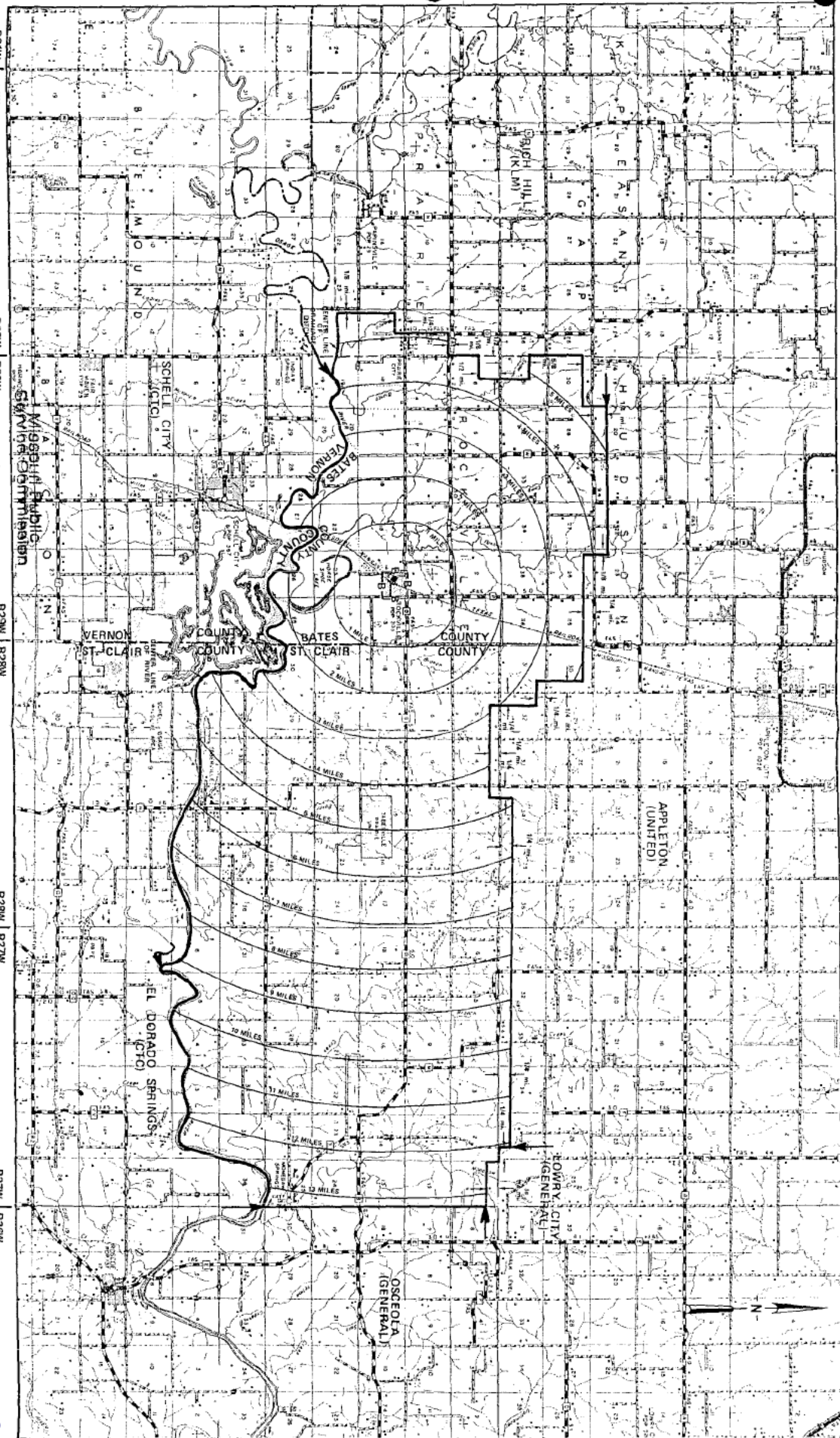

Issued: Nov. 13, 2000

Kenneth Matzdorff
Chief Operating Officer
Kansas City, MO

Missouri Public Service Commission
FILED DEC 19 2000

Effective: Dec. 13, 2000

T38N
T37N

T39N
T38N

REC'D NOV 19 2000

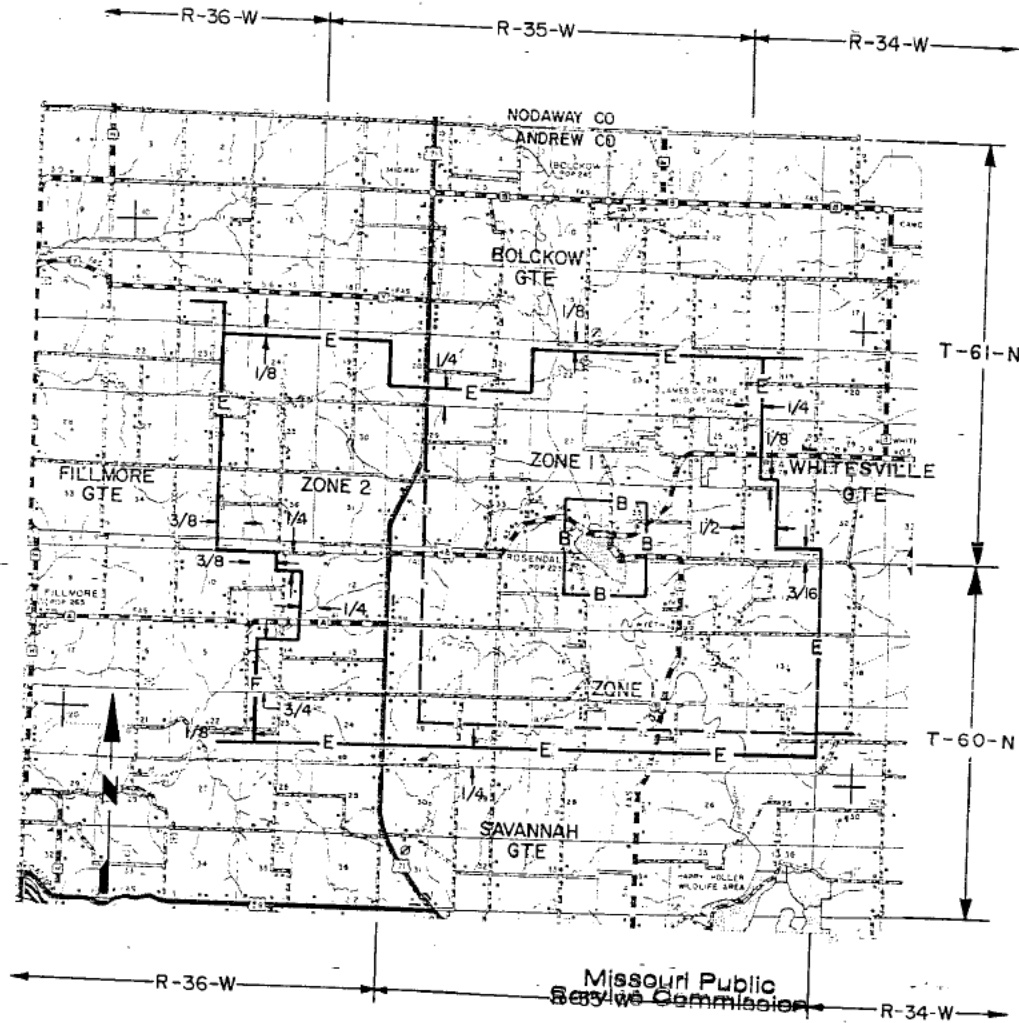
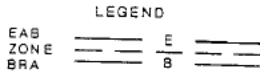

Missouri Public
Service Commission

FILED DEC 13 2000

Issued Nov. 13, 2000

Kenneth Matzdorff
Chief Operating Officer
Kansas City, MO

Effective: Dec. 13, 2000

LEGEND
EAB _____
BRA _____

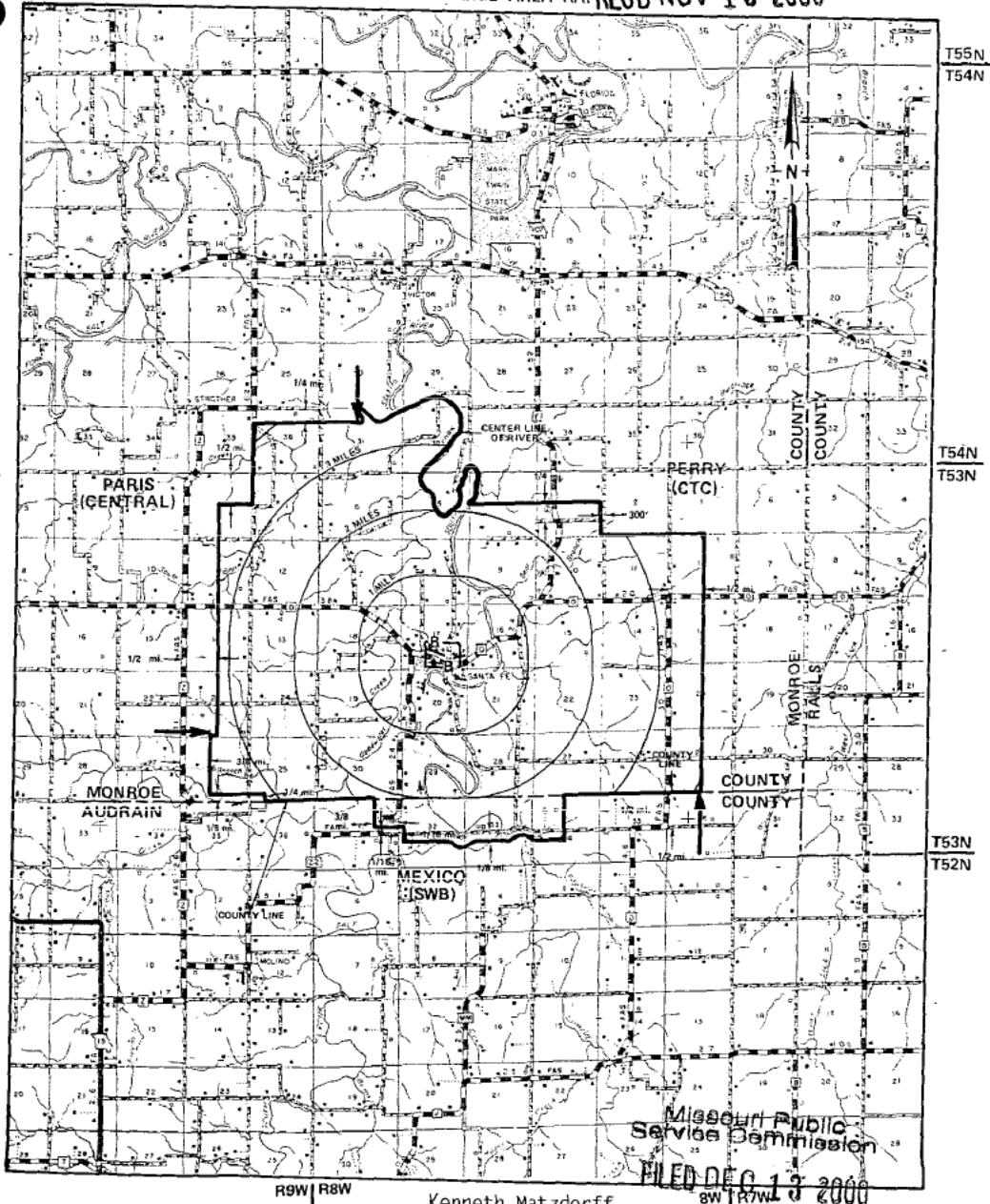

Issued: Nov. 13, 2000

a Kenneth Matzdorff
Chief Operating Officer
Kansas City, MO

Effective: Dec. 13, 2000

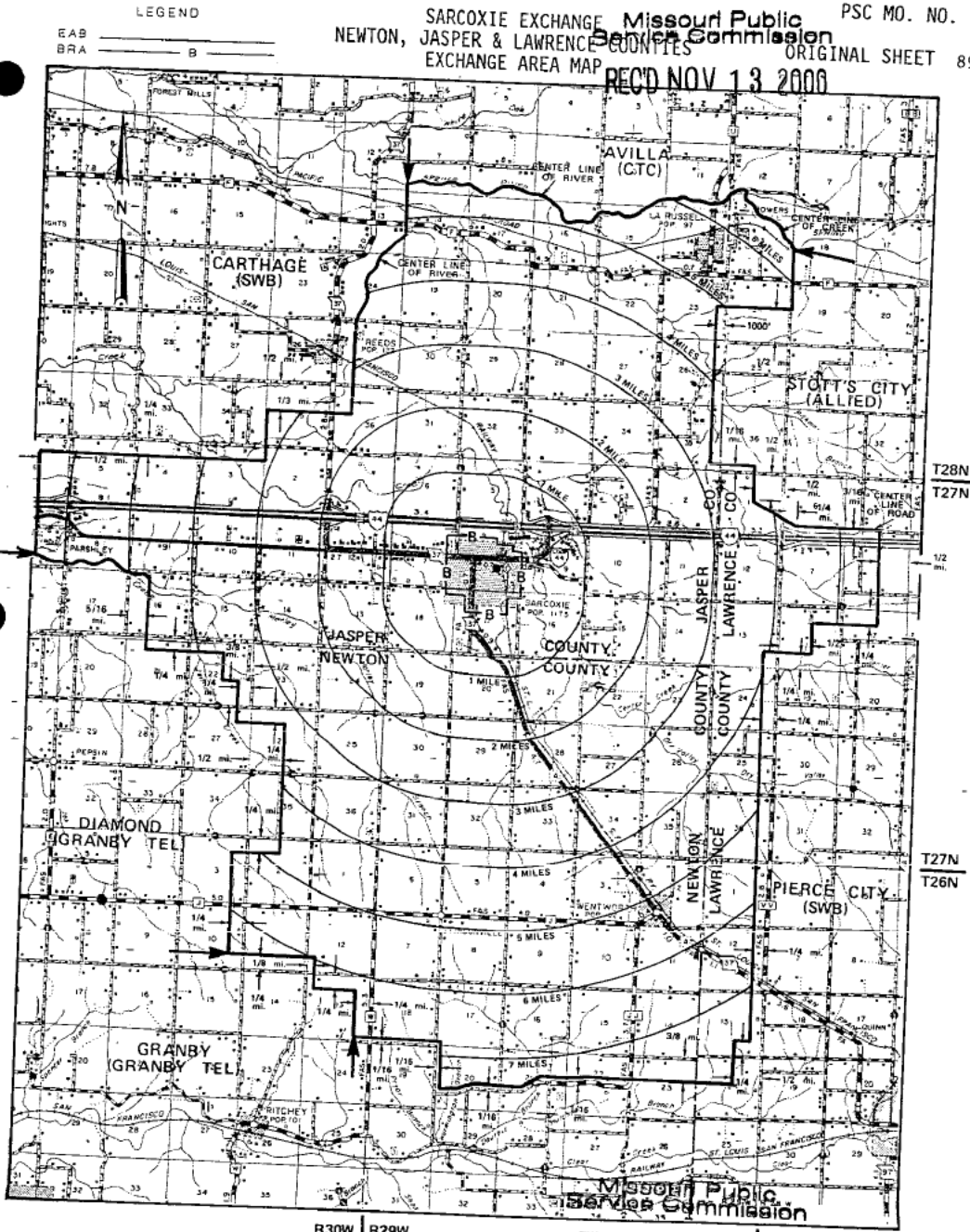

Issued: Nov. 13, 2000

Kenneth Matzko
Chief Operating Officer
Kansas City, MO

FILED DEC 13 2000

Effective: Dec. 13, 2000

SAVANNAH EXCHANGE
ANDREW COUNTY
EXCHANGE AREA MAP

ORIGINAL SHEET 90

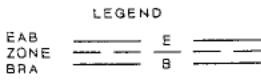

Missouri Public
Service Commission

RECD NOV 13 2000

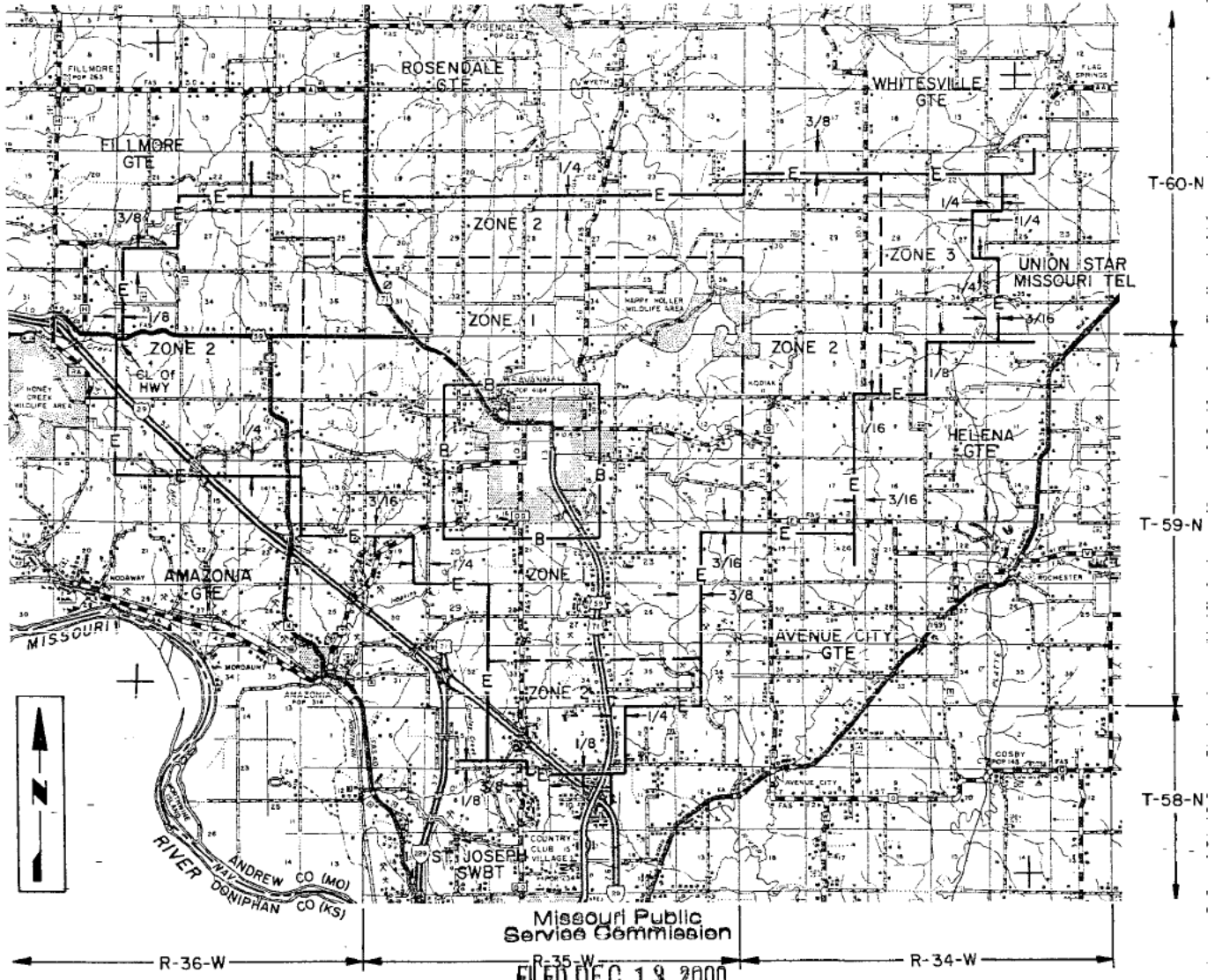

Missouri Public
Service Commission
FILED DEC 13 2000

Issued: Nov. 13, 2000 Kenneth Matzdorff Effective: Dec. 13, 2000
 Chief Operating Officer
 Kansas City, MO

CANCELLED
 October 1, 2014
 Missouri Public
 Service Commission
 JI-2015-0080



Issued: Nov. 13, 2000

Kenneth Matzdorff
Chief Operating Officer
Kansas City, MO

Missouri Public Service Commission
FILED DEC 13 2000

Effective: Dec. 13, 2000

EAB
BRA
B



Issued: Nov. 13, 2000

Kenneth Matzdorf
Chief Operating Officer
Kansas City, MO
FILED DEC 13 2000
Effective: Dec. 13, 2000

R12W/R11N

R12W/R11N

R10W/R11N

R8W/R11N

R6W/R11N

156N

157N

158N

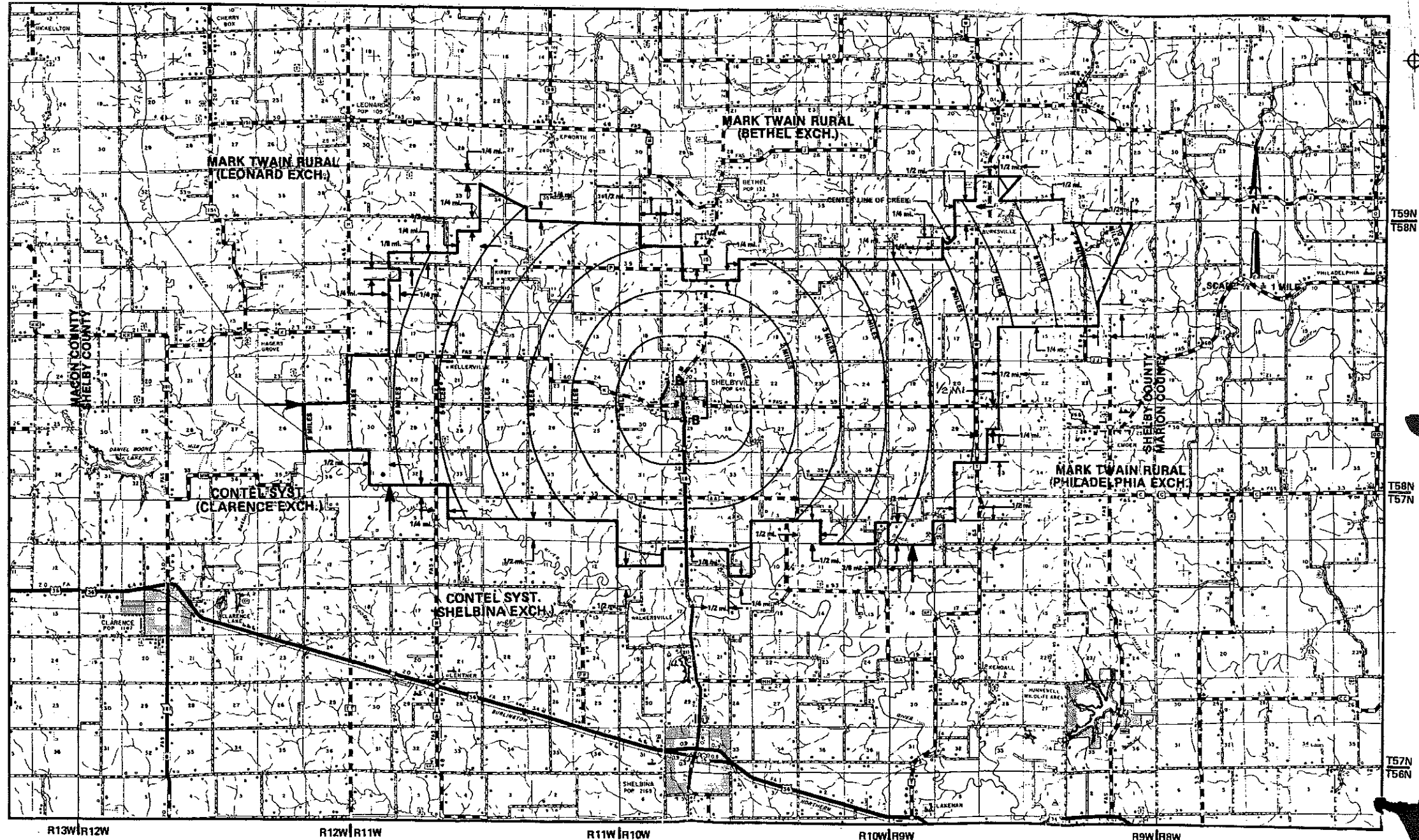

ISSUED: MAY 6, 2009

CANCELLED
October 1, 2014
Missouri Public
Service Commission
JI-2015-0080

CHANTEL MOSBY
DIRECTOR, TARIFFS AND COMPLIANCE
MONROE, LA

EFFECTIVE: JUNE 5, 2009

FILED
Missouri Public
Service Commission
JI-2009-0786

LEGEND
B
BPA

Missouri Public Service Commission PSC NO. NO. 7
SHELBYVILLE EXCHANGE SHEET NOV 19 2000 ORIGINAL SHEET 93
SHELBY COUNTY EXCHANGE AREA MAP

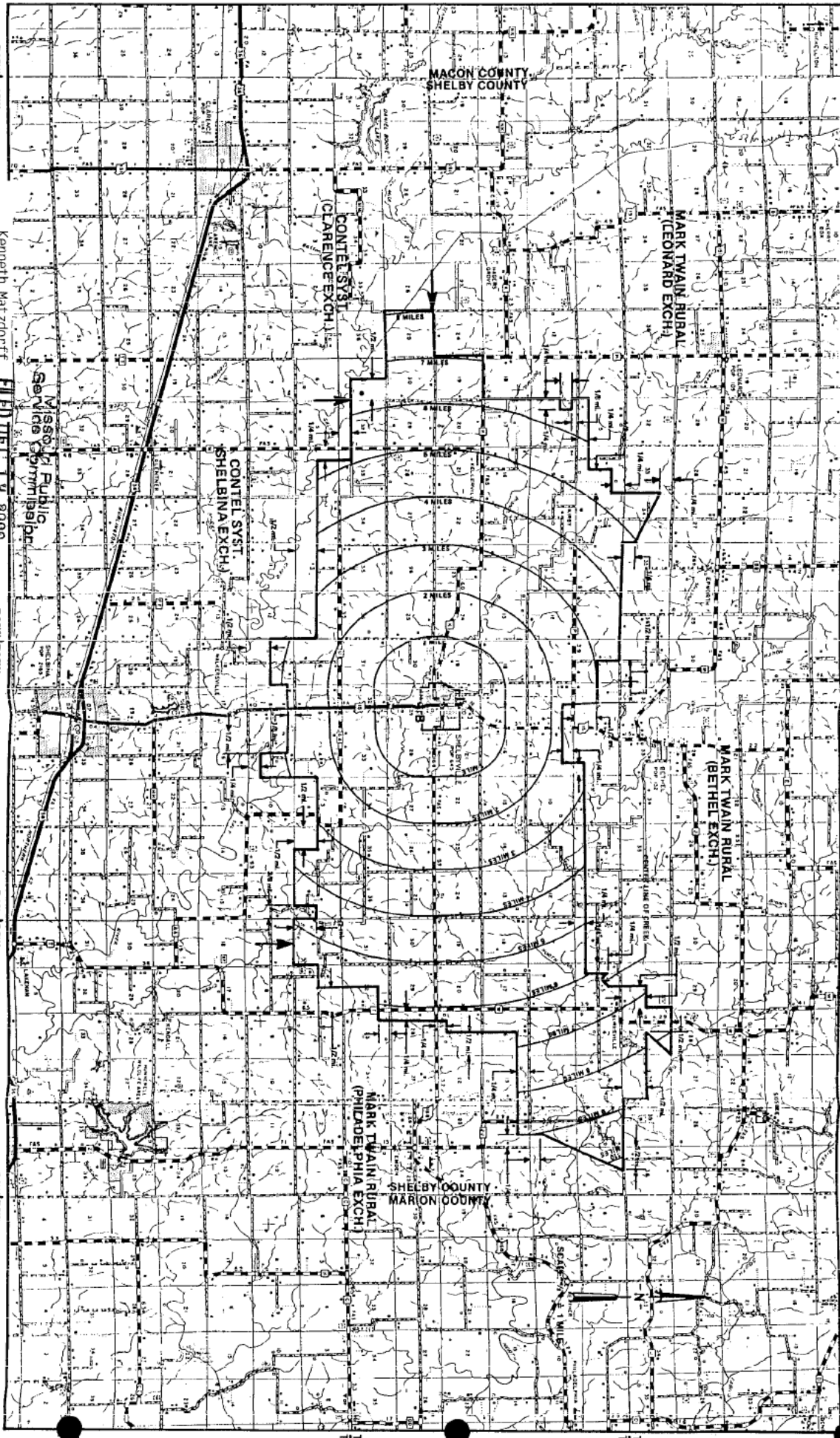

RTW/R12W
Nov. 13, 2000
Issued.

Kenneth Matzdorff
Chief Operating Officer
Kansas City, MO
Missouri Public Service Commission
Filed Dec 19 2000
Dec. 13, 2003
Effective:

R11W/R10W

R10W/R9W

R9W/R8W

CANCELLED
June 5, 2009
Missouri Public Service Commission
JI-2009-0786

SHELDON EXCHANGE
VERNON & BARTON COUNTY
EXCHANGE AREA MAP

REC'D NOV 13 2000 ORIGINAL SHEET 94

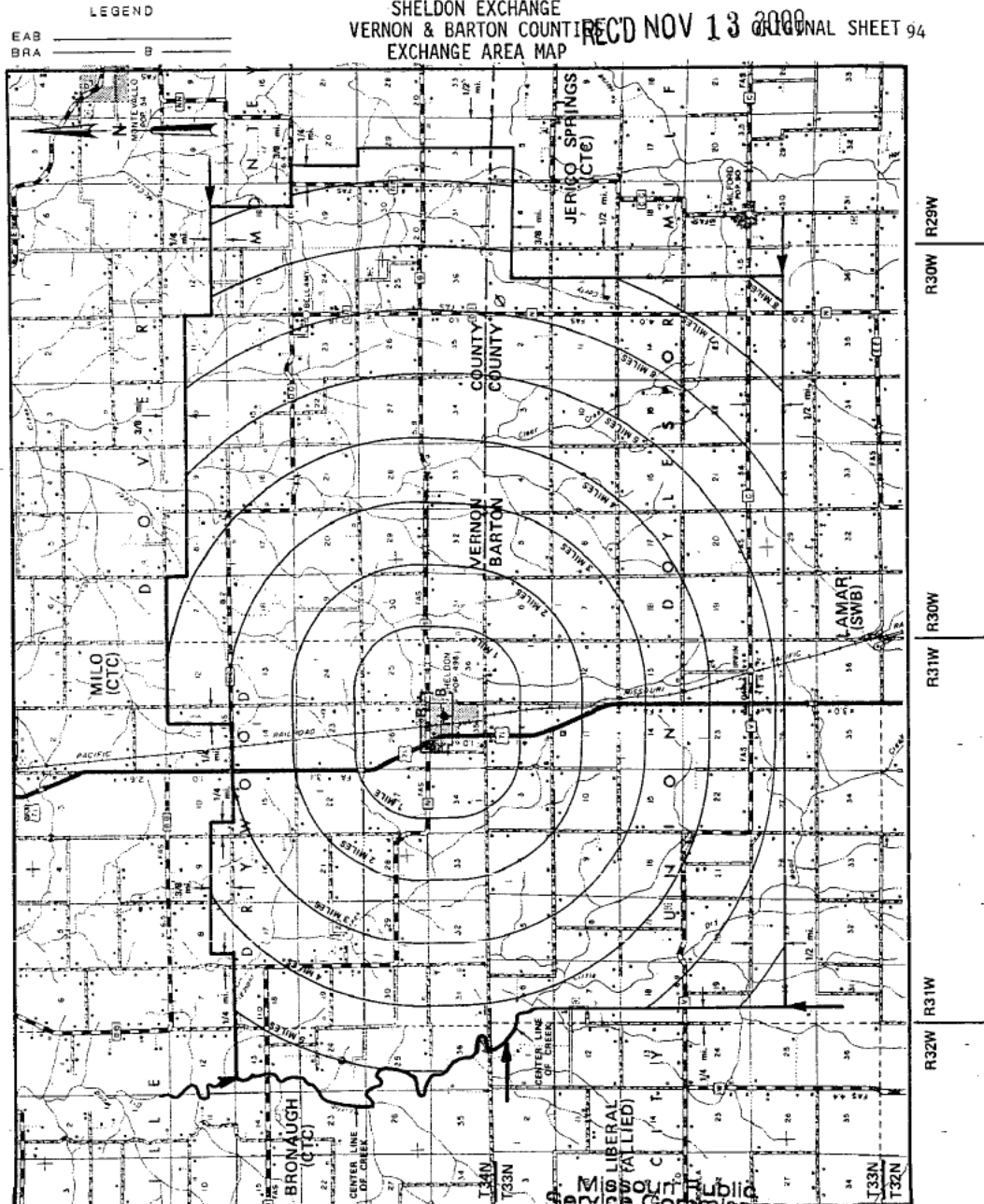

Issued: Nov. 13, 2000

Kenneth Matzdorff
Chief Operating Officer
Kansas City, MO

FILED DEC 13 2000
Effective: Dec 13, 2000

STEWARTSVILLE EXCHANGE
CLINTON & DEKALB COUNTIES
EXCHANGE AREA MAP

Missouri Public
Service Commission

LEGEND
EAB
ZONE
BRA

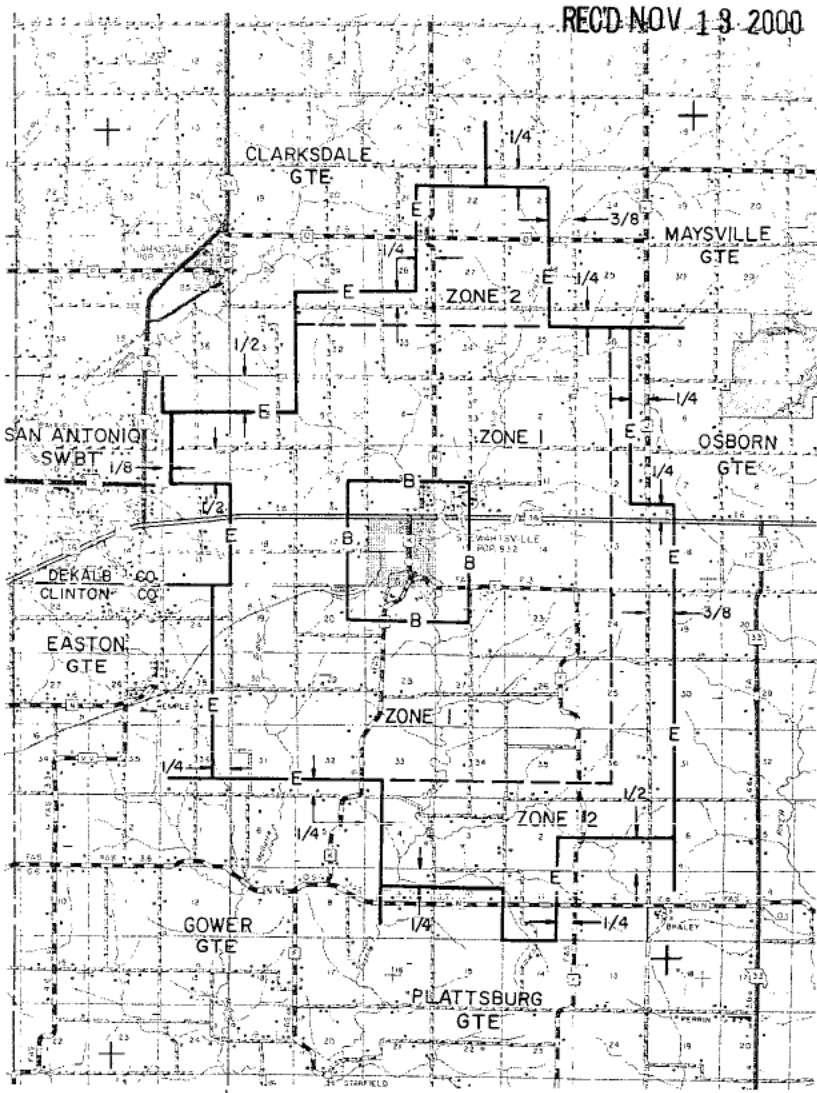

REC'D NOV 13 2000

T-58-N
T-57-N
T-56-N

R-33-W R-32-W R-31-W

Missouri Public
Service Commission
FILED DEC 13 2000

Issued: Nov. 13, 2000
Kenneth Matzdorff
Chief Operating Officer
Kansas City, MO
Effective: Dec. 13, 2000

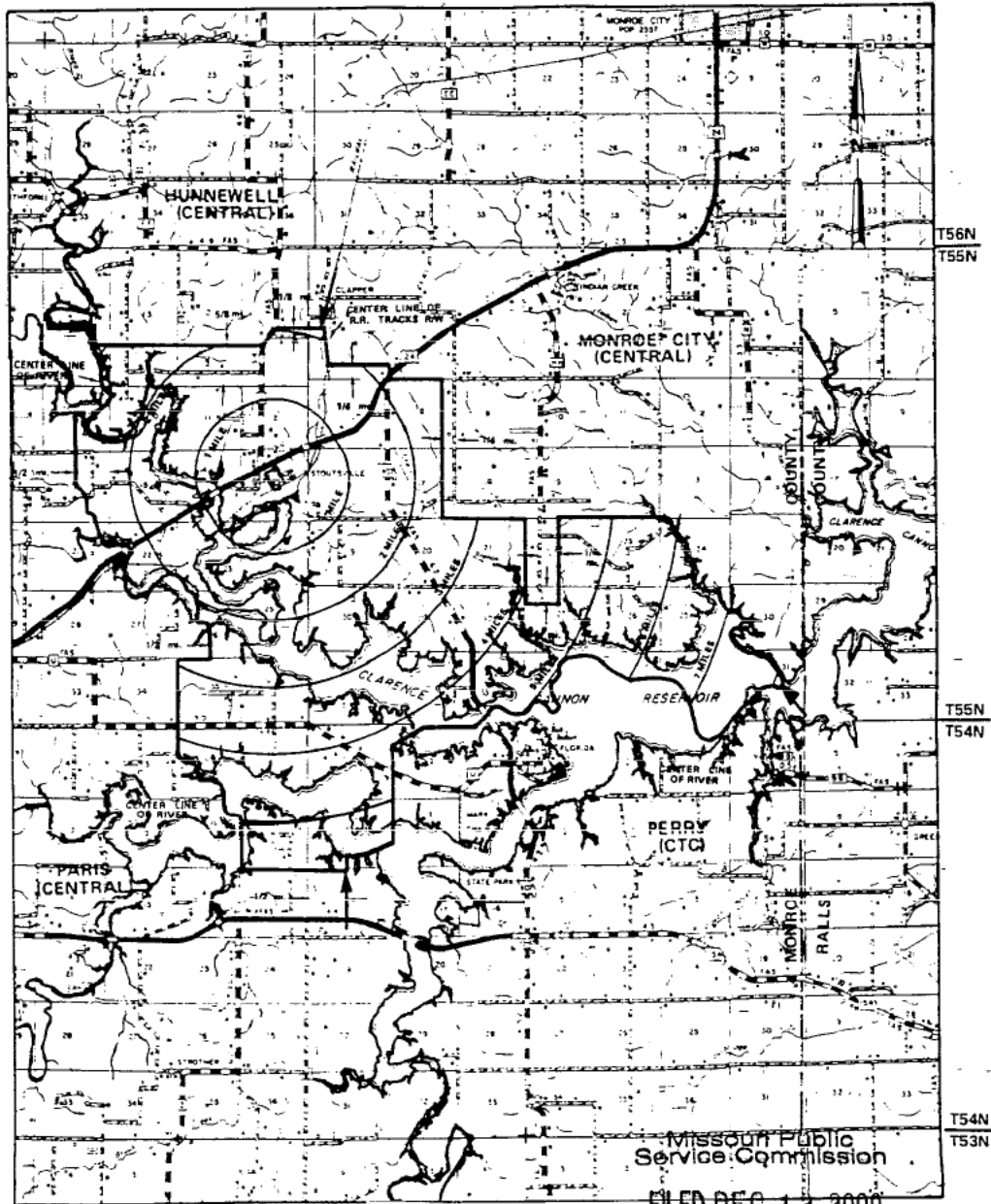

Issued: Nov. 13, 2000

Kenneth Matzdorff
Chief Operating Officer
Kansas City, MO

Effective: Dec. 13, 2000

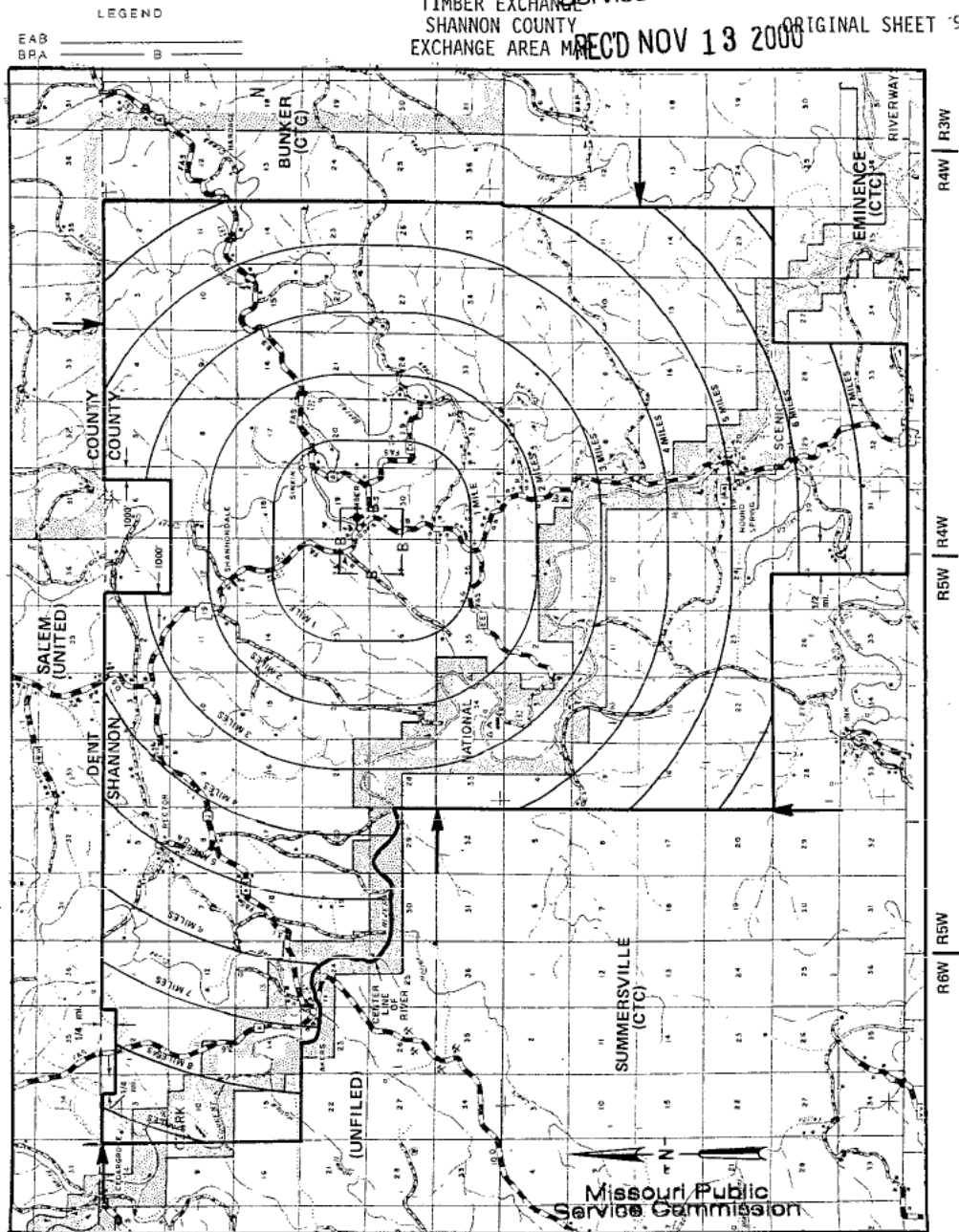

Issued: Nov. 13, 2000
 Kenneth Matzdorff
 Chief Operating Officer
 Kansas City, MO

Missouri Public Service Commission
 FILED DEC 13 2000
 Dec. 13, 2000
 Effective.

TRIMBLE EXCHANGE
CLINTON, CLAY COUNTIES
EXCHANGE AREA MAP

ORIGINAL SHEET 98

Missouri Public
Service Commission

REC'D NOV 13 2000

LEGEND

EAB	=====	E	=====
ZONE	=====	B	=====
BRA	=====		=====

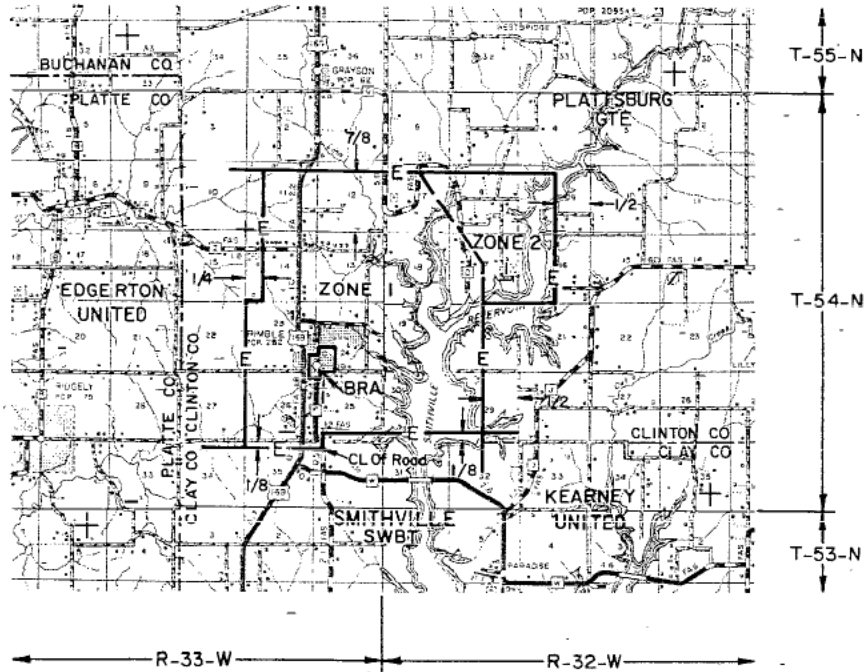

Missouri Public
Service Commission

FILED DEC 13 2000

Kenneth Matzdorff
Chief Operating Officer
Kansas City, MO

Nov. 13, 2000
Issued:

Dec. 13, 2000
Effective:

TURNEY EXCHANGE
CLINTON COUNTY
EXCHANGE AREA MAP



Missouri Public
Service Commission

REC'D NOV 13 2000

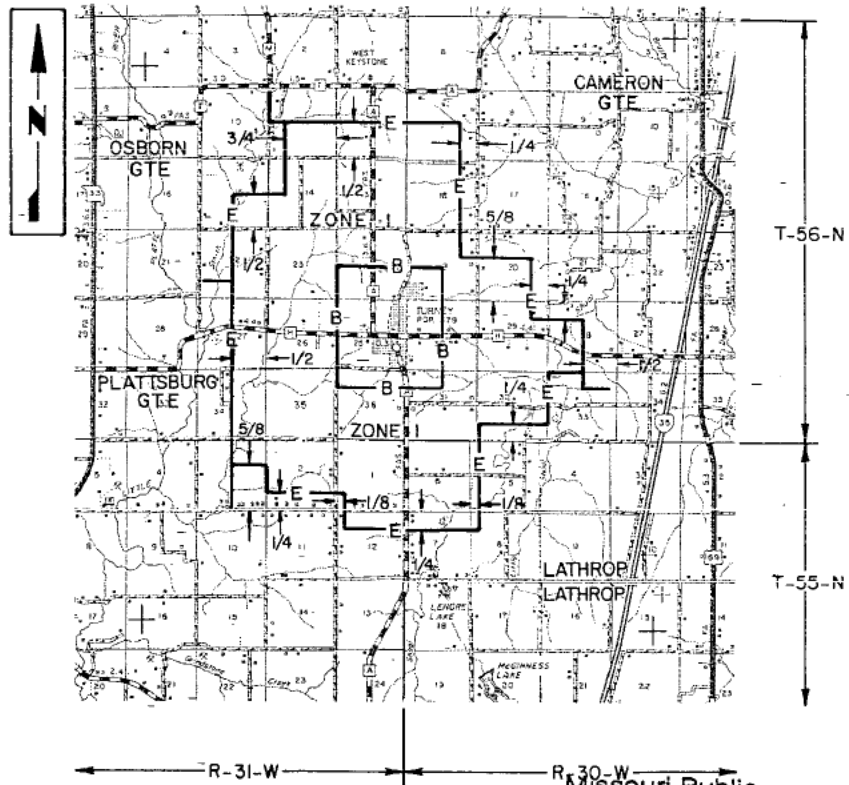

Missouri Public
Service Commission

FILED DEC 13 2000

Kenneth Matzdorff
Chief Operating Officer
Kansas City, MO

Issued: Nov. 13, 2000

Dec. 13, 2000
Effective:

Van Buren Exchange Carter County EXCHANGE AREA MAP

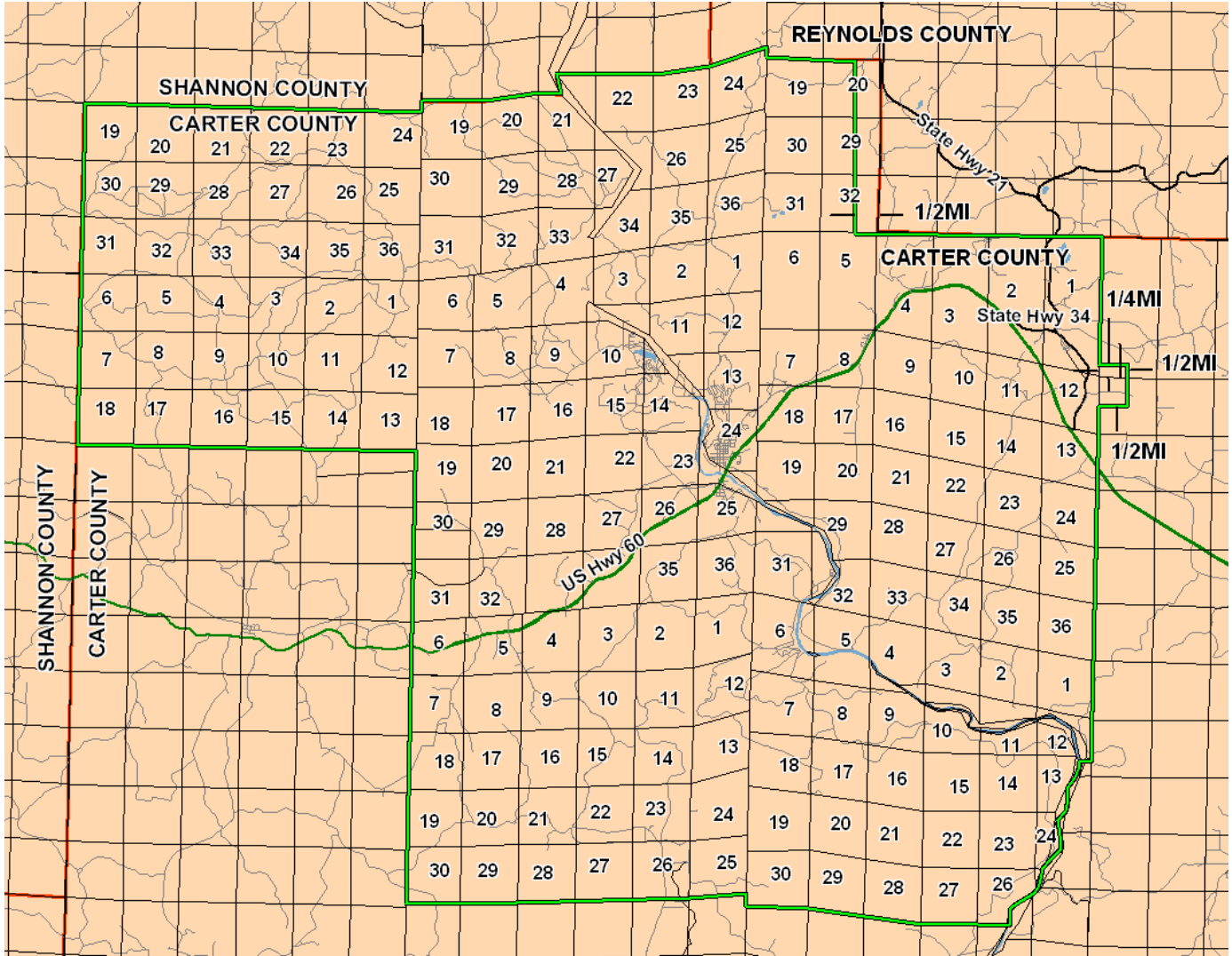

Issued: May 21, 2012

Effective: June 20, 2012

Darlene N. Terry
Manager-Tariffs
Overland Park, KS

Filed
Missouri Public
Service Commission
JI-2012-0757

CANCELLED
October 1, 2014
Missouri Public
Service Commission
JI-2015-0080

VAN BUREN EXCHANGE Missouri Public
CARTER COUNTY Service Commission
EXCHANGE AREA MAP ORIGINAL SHEET 100
REC'D NOV 13 2000

LEGEND

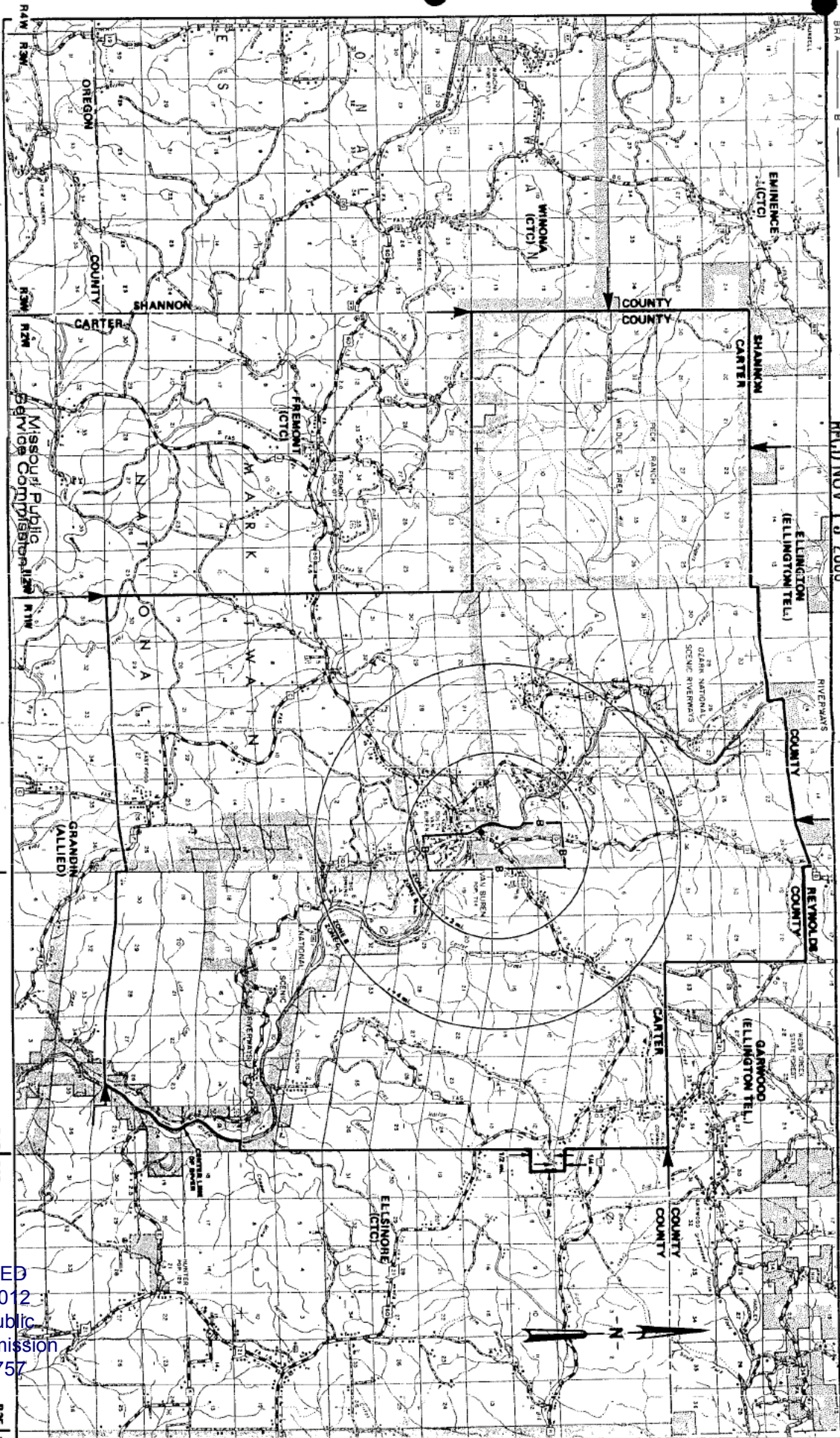

Issued: Nov. 13, 2000

Kenneth Matzdorff
Chief Operating Officer
Kansas City, MO
Missouri Public Service Commission
FILED DEC 13 2000
Effective: Dec. 13, 2000

R1W R1E

R1E R2E

R2E R3E

T28N
T29N

T27N
T28N

T28N
T27N

CANCELLED
June 20, 2012
Missouri Public
Service Commission
JI-2012-0757

LEGEND
EAB _____
BRA _____

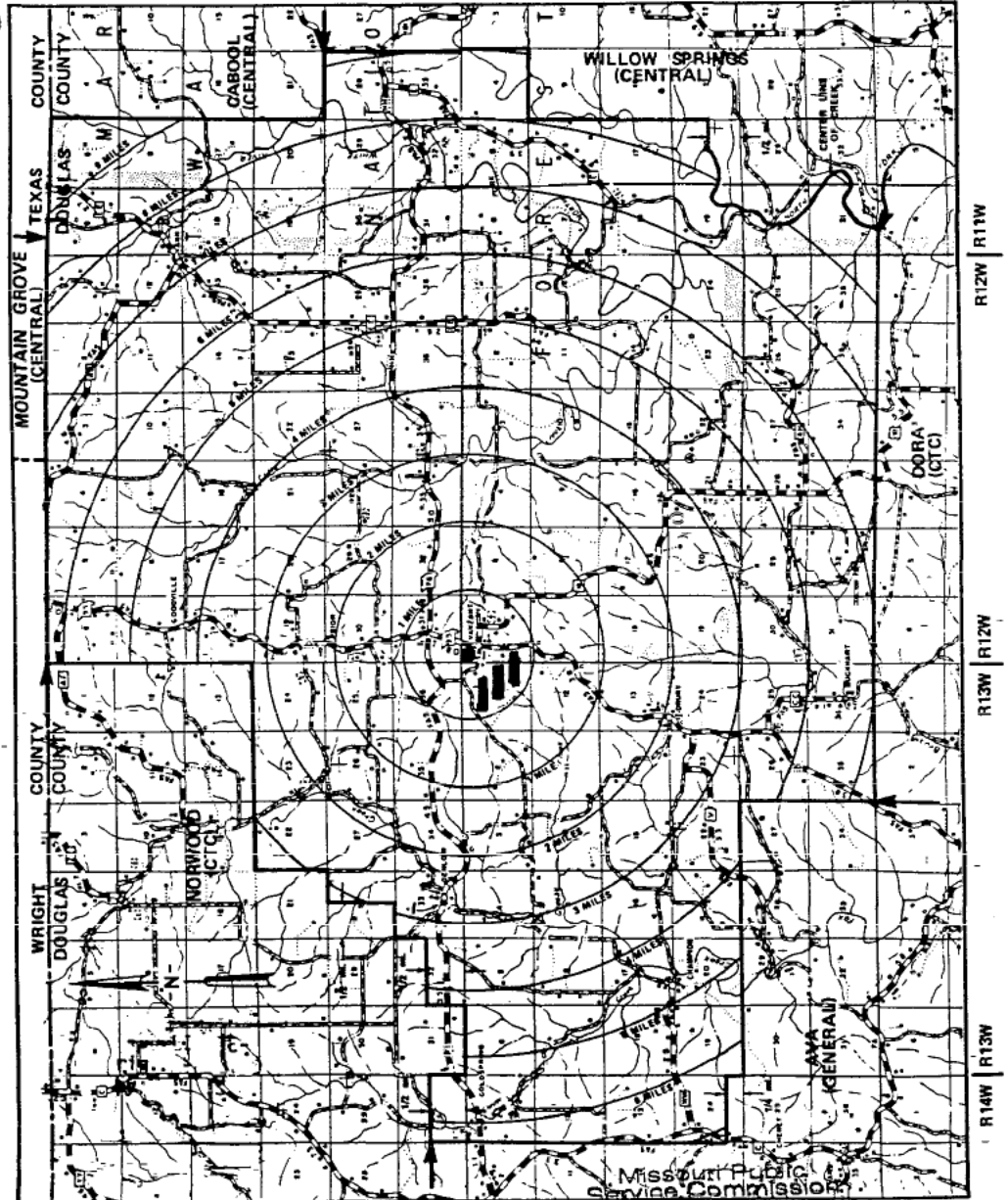

T26N
T27N
Nov. 13, 2000
Issued:
Kenneth Matzdorff
Chief Operating Officer
Kansas City, MO.
FILED DEC 13 2000
T26N
T25N
Dec. 13, 2000
Effective:

WALKER EXCHANGE
VERNON COUNTY
EXCHANGE AREA MAP

REC'D NOV 13 2000

ORIGINAL SHEET 102

LEGEND
EAB
BRA B

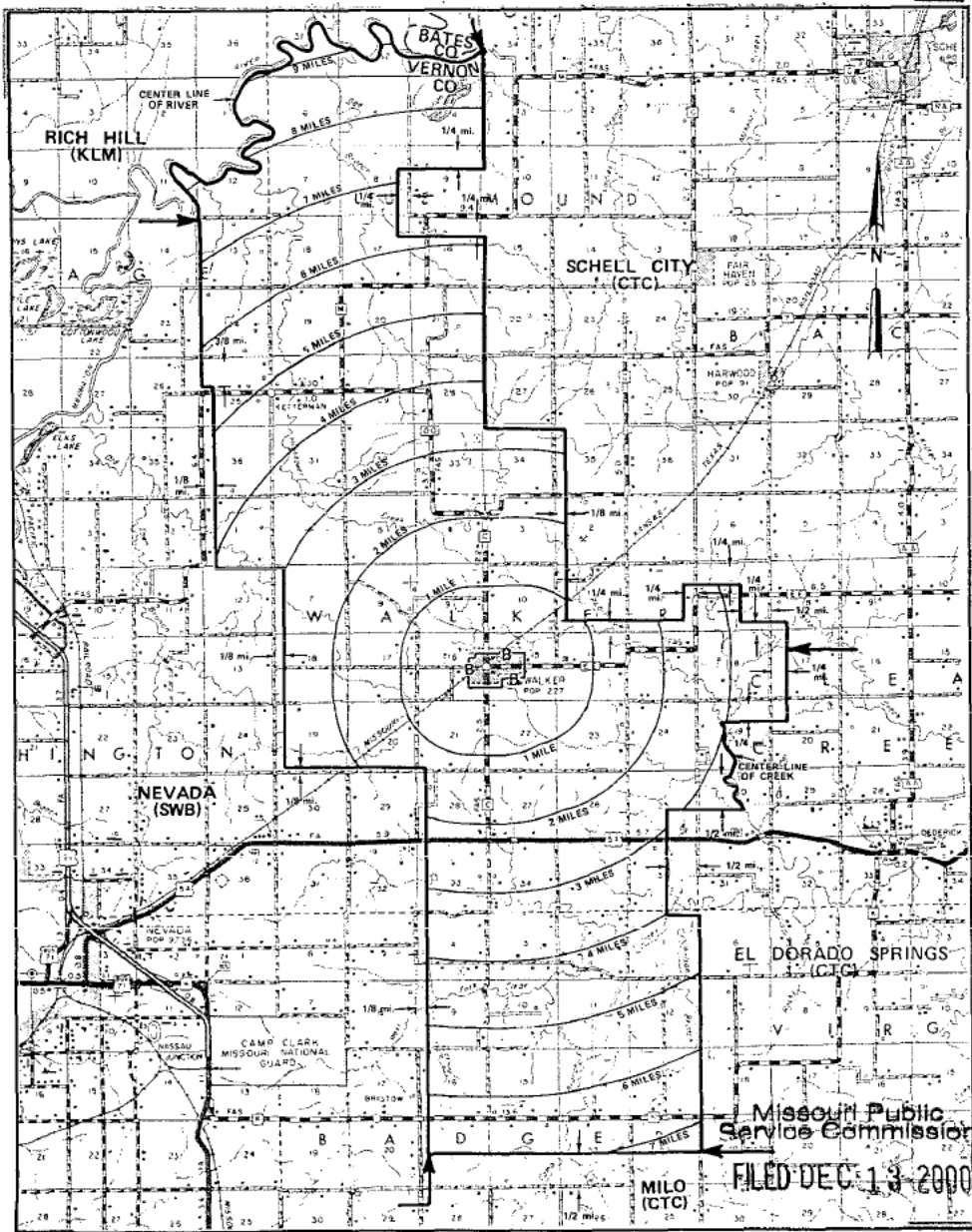

T38N
T37N

T37N
T36N

T36N
T35N

Missouri Public Service Commission
FILED DEC 13 2000

Nov. 13, 2000
 Issued: Kenneth Matzdorff
 Chief Operating Officer
 Kansas City, MO

R31W | R30W | R29W

Effective: Dec. 13, 2000

WAYLAND/ALEXANDRIA EXCHANGE
CLARK COUNTY
EXCHANGE AREA MAP

REC'D NOV 13 2000

LEGEND

EAB	=====	E	=====
ZONE	=====	B	=====
BRA	=====		

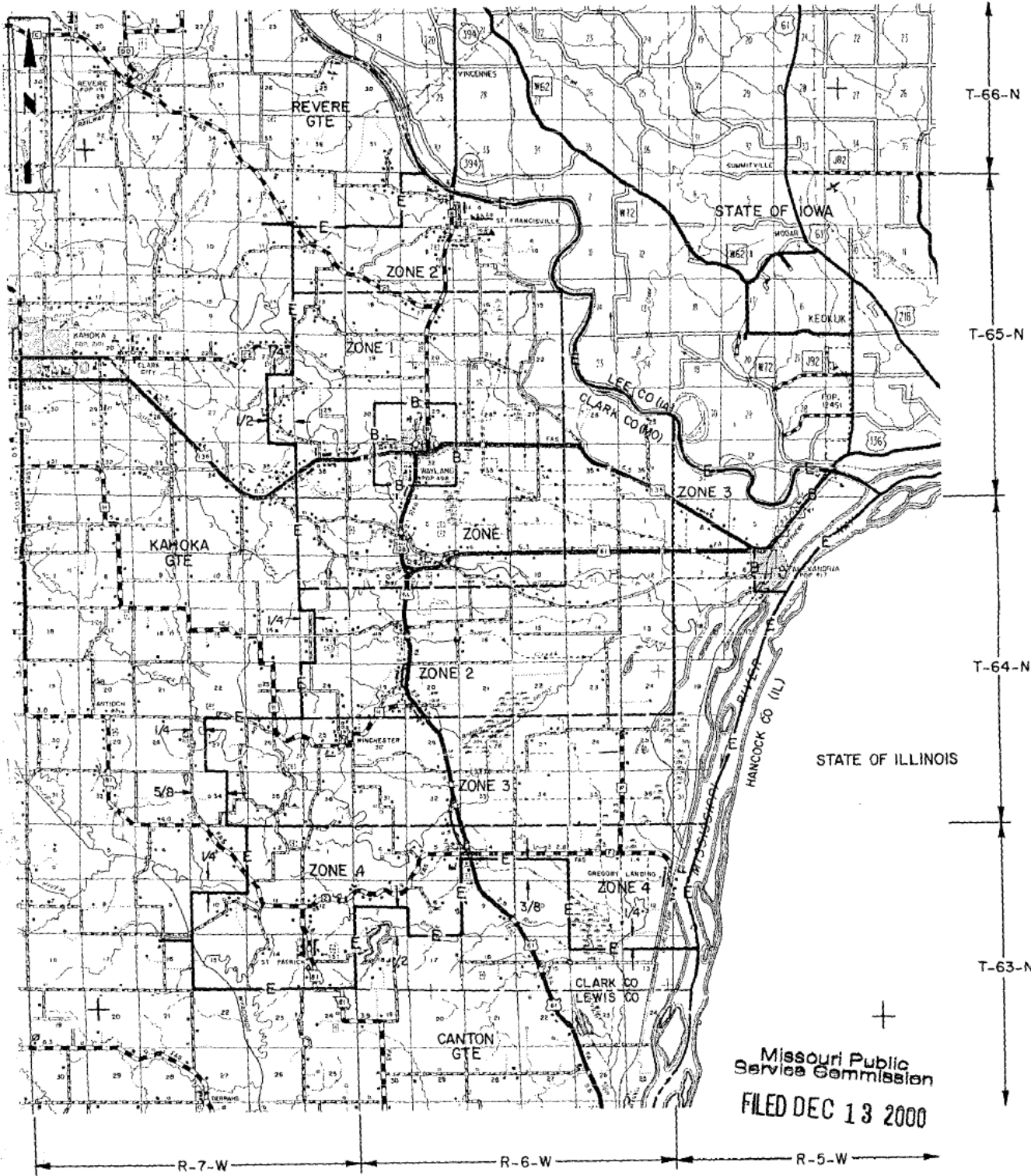

Missouri Public Service Commission
FILED DEC 13 2000

Issued: Nov. 13, 2000

Kenneth Matzdorff
Chief Operating Officer
Kansas City, MO

Effective: Dec. 13, 2000

WEAUBLEAU EXCHANGE
HICKORY & ST. CLAIR COUNTIES
EXCHANGE AREA MAP

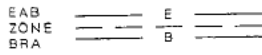

Missouri Public
Service Commission

REC'D NOV 13 2000

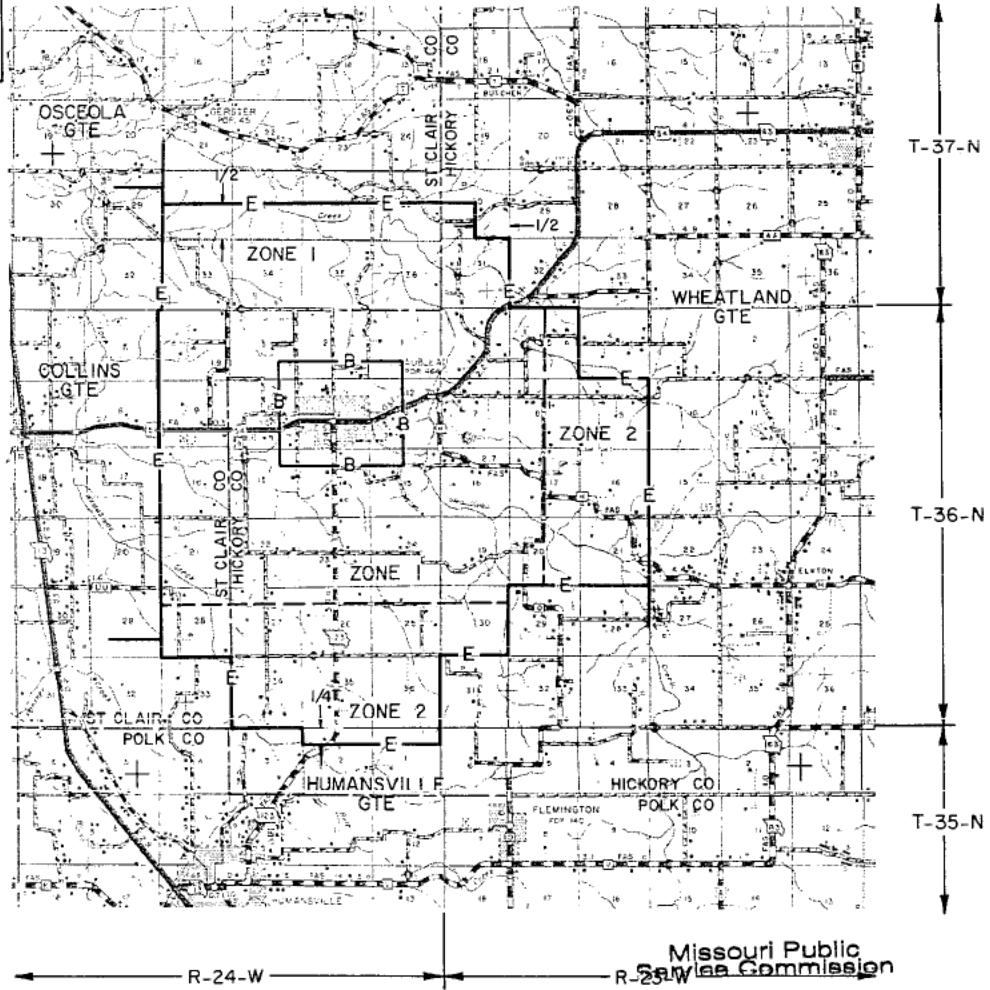

Missouri Public
Service Commission

FILED DEC 13 2000

Issued: Nov. 13, 2000

Kenneth Matzdorff
Chief Operating Officer
Kansas City, MO

Effective: Dec. 13, 2000

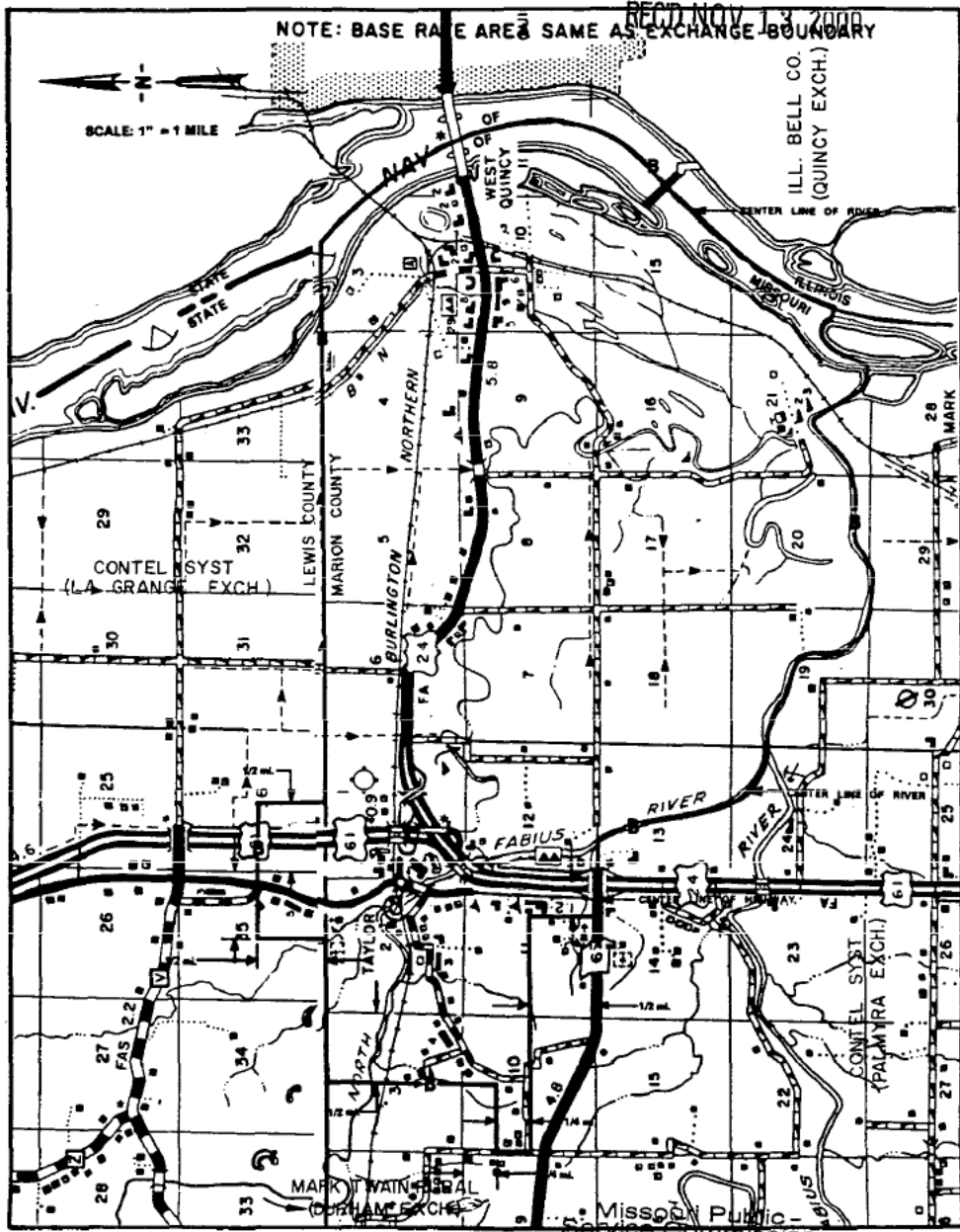

Nov. 13, 2000
 Issued: Kenneth Matzdorff
 Chief Operating Officer
 Kansas City, MO

Dec. 13, 2000
 Effective: FILED DEC 13 2000

WHITESVILLE EXCHANGE
ANDREW COUNTY
EXCHANGE AREA MAP

ORIGINAL SHEET 106
Missouri Public
Service Commission

REC'D NOV 13 2000

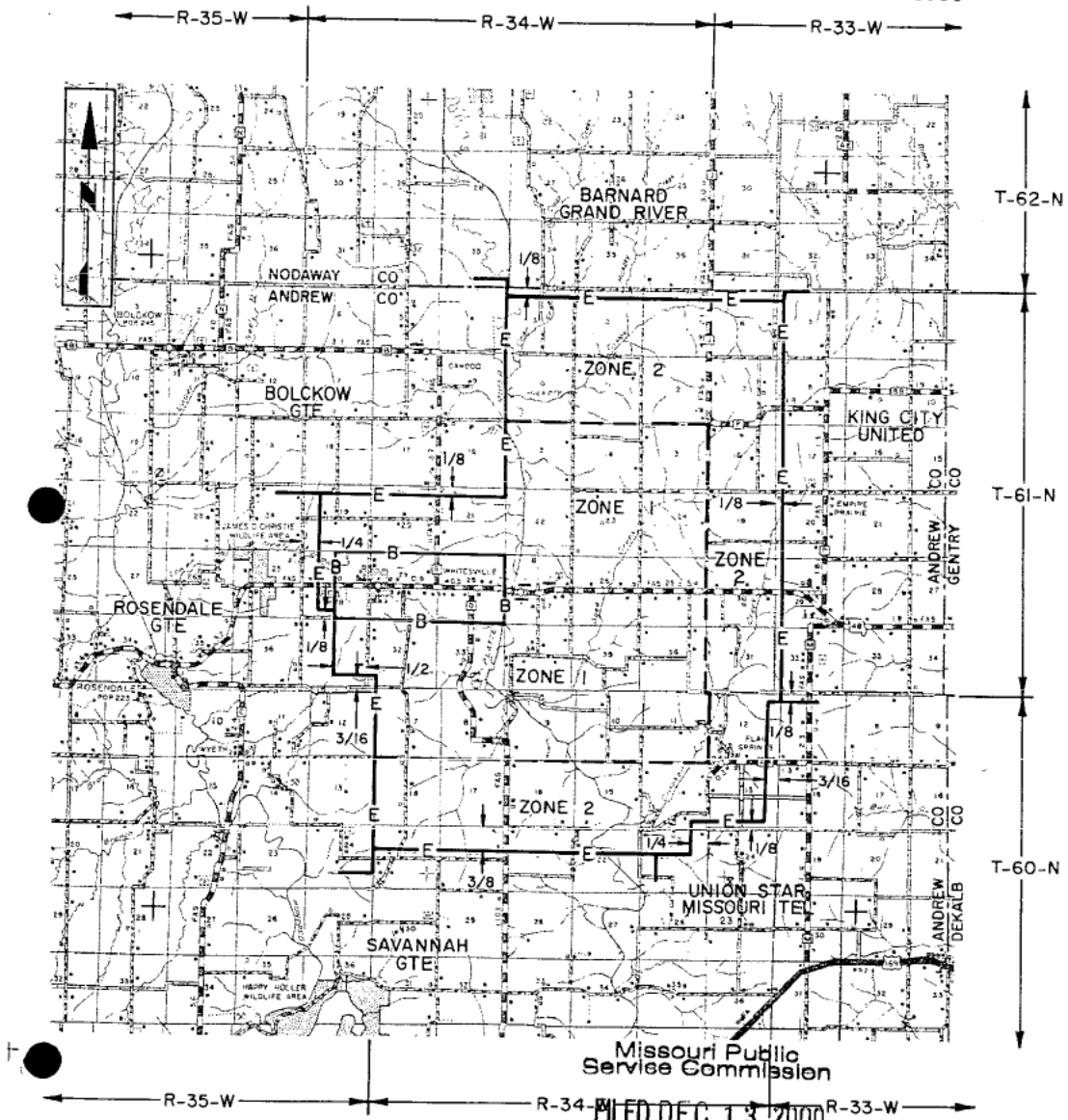

Nov. 13, 2000
Issued:

Kenneth Matzdorff
Chief Operating Officer
Kansas City, MO

Dec. 13, 2000
Effective:

FILED DEC 13 2000

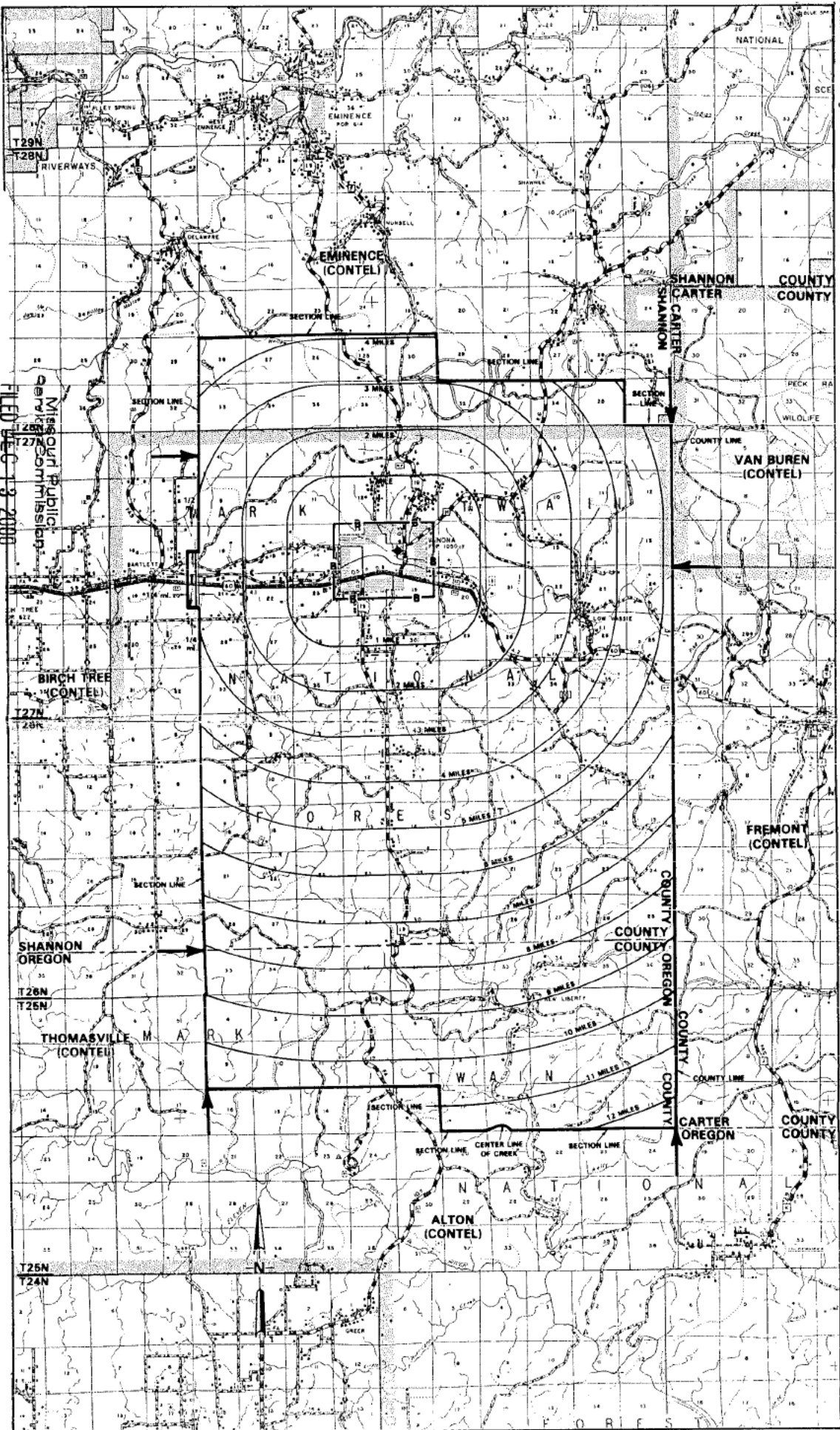

Issued: Nov. 13, 2000

Kenneth Matzdorff
Chief Operating Officer
Kansas City, MO

Missouri Public
Service Commission
FILED DEC 13 2000

Effective: Dec. 13, 2000

CANCELLED
October 1, 2014
Missouri Public
Service Commission
JI-2015-0080

R5W R4W

R4W R3W

R3W R2W