

Missouri-American Water Company

For

Missouri Service Area (Taney County, MO and Vicinity)

Name of Issuing Corporation

Community, Town or City

Map of Service Area - As Authorized by Case No. WA-96-96

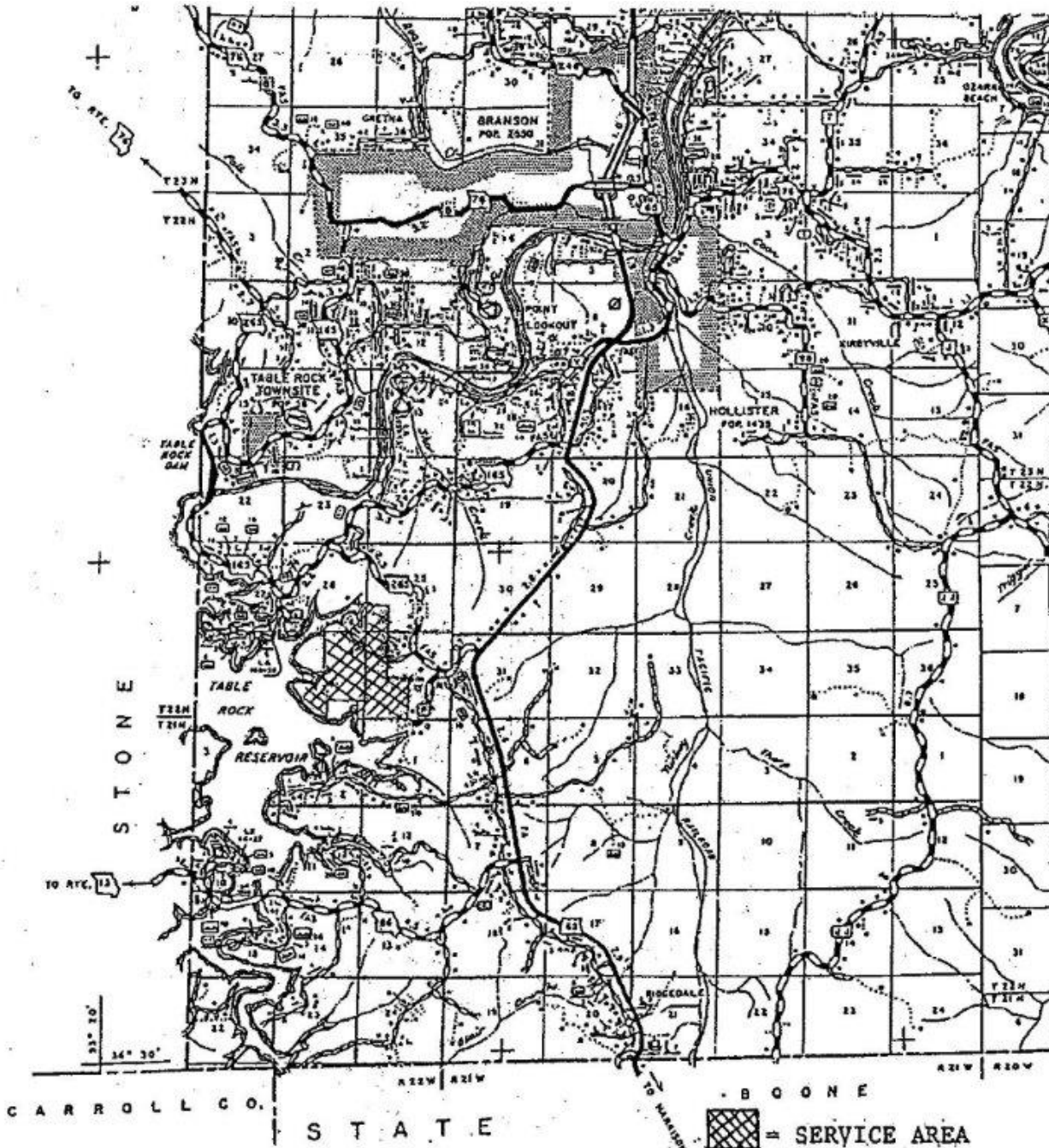

* Indicates new rate or text

+ Indicates change

DATE OF ISSUE: April 4, 2014

DATE OF EFFECTIVE: May 4, 2014

ISSUED BY: Frank Kartmann, President
727 Craig Road, St. Louis, MO 63141

Missouri-American Water Company

For

Missouri Service Area (Taney County, MO
and Vicinity)

Name of Issuing Corporation

Community, Town or City

Legal Description of Service Area - Case No. WA-96-96

Beginning at the Southeast Corner of the Southeast Quarter of the Southwest Quarter of Section 36, Township 22 North, Range 22 West, said point being a Missouri Department of Natural Resources Monument; thence N 88°14'49" W, along the South line of said Section 36, 1976.49 feet; thence leaving said South line of Section 36. N 00°54'57" E, 330.06 feet; thence N 88°11'55" W, 660.25 feet to the West line of said Section 36; thence along said West line of Section 36, N 01°10'04" E, 1035.36 feet to a stone, said stone being the Northwest Corner of the Southwest Quarter of the Southwest Quarter of said Section 36; thence N 89°48'37" W, 2622.33 feet to the Northeast Corner of the Southeast Quarter of the Southwest Quarter of Section 35, Township 22 North, Range 22 West; thence along the North line of said Southeast Quarter of the Southwest Quarter of Section 35, N 88°17'38" W, 640.00 feet; thence leaving said line, S 01°57'46" W, 341.35 feet; thence S 55°12'46" E, 315.77 feet; thence S 01°57'46" W, 300.00 feet to a point on the Corp of Engineers take line for Table Rock lake; thence along said take line N 55°12'46" W, 335.10 feet to Corp of Engineers Monument C 336-4; thence continuing along said take line N 43°57'01" W, 902.48 feet to Corp of Engineers Monument C 336-5/C 334-1; thence continuing along said take line N 24°38'11" W, 388.67 feet to Corp of Engineers Monument C 334-2; thence continuing along said take line N 16°55'32" W, 542.08 feet to Corp of Engineers Monument C 334-3; thence continuing along said take line N 01°01'39" E, 338.01 feet to Corp of Engineers Monument C 334-4; thence continuing along said take line S 60°36'45" E, 376.92 feet to Corp of Engineers Monument C 334-5/C 335-1; thence continuing along said take line S 87°58'13" E, 329.40 feet to Corp of Engineers Monument C 335-2; thence continuing along said take line S 60°49'41" E, 744.75 feet to Corp of Engineers Monument C 335-3; thence continuing along said take line N 27°26'55" E, 751.65 feet to Corp of Engineers Monument C 335-4/C 323-1; thence continuing along said take line N 65°04'15" E, 732.26 feet to Corp of Engineers Monument C 323-2; thence continuing along said take line N 27°35'15" E, 336.47 feet to Corp of Engineers Monument C 323-3; thence continuing along said take line N 87°04'58" W, 832.12 feet to Corp of Engineers Monument C 323-4/C 324-1-1, said monument being on the West line of the Northeast Quarter of said Section 35; thence along said West line of the Northeast Quarter of said Section 35, N 00°13'44" E, 675.77 feet to a stone, said stone being the Southwest Corner of the Northwest Quarter of the Northeast Quarter of Section 35; thence continuing said West line of the Northeast Quarter of Section 35, N 03°21'49" E, 1274.58 feet to Corp of Engineers Monument G 324-2-4/C 322-1, said monument being the Northwest Corner of said Northeast Quarter of Section 35; thence along the North line of said Section 35, S 88°02'47" E, 2646.95 feet to a stone, said stone being the Northeast Corner of said Section 35; thence N 01°43'53" E, along the West line of Section 25, Township 22 North, Range 22 West, 1318.98 feet to the Northwest Corner of the Southwest Quarter of the Southwest Quarter of said Section 25; thence along the North line of said Southwest Quarter of the Southwest Quarter of Section 25, N 87°56'54" E, 1319.63 feet to the Northeast Corner of said Southwest Quarter of the Southwest Quarter of Section 25; thence S 01°35'33" W, along the East line of said Southwest Quarter of the Southwest Quarter of Section 25, 1314.44 feet to the section line; thence S 01°51'49" W, along the West line of the Northeast Quarter of the Northwest Quarter of Section 36; thence S 87°42'10" E along the North line of the Southeast Quarter of the Northwest Quarter of said Section 36, 1326.37 feet to the Northeast Corner of said Southeast Quarter of the Northwest Quarter of Section 36; thence S 01°58'11" W, along the East line of West half of said Section 36, 3935.82 feet to the point of beginning.

* Indicates new rate or text

+ Indicates change

DATE OF ISSUE: April 4, 2014DATE OF EFFECTIVE: May 4, 2014ISSUED BY: Frank Kartmann, President
727 Craig Road, St. Louis, MO 63141

Missouri-American Water Company

For

Missouri Service Area (Taney County, MO and Vicinity)

Name of Issuing Corporation

Community, Town or City

Map of Service Area – Branson Canyon

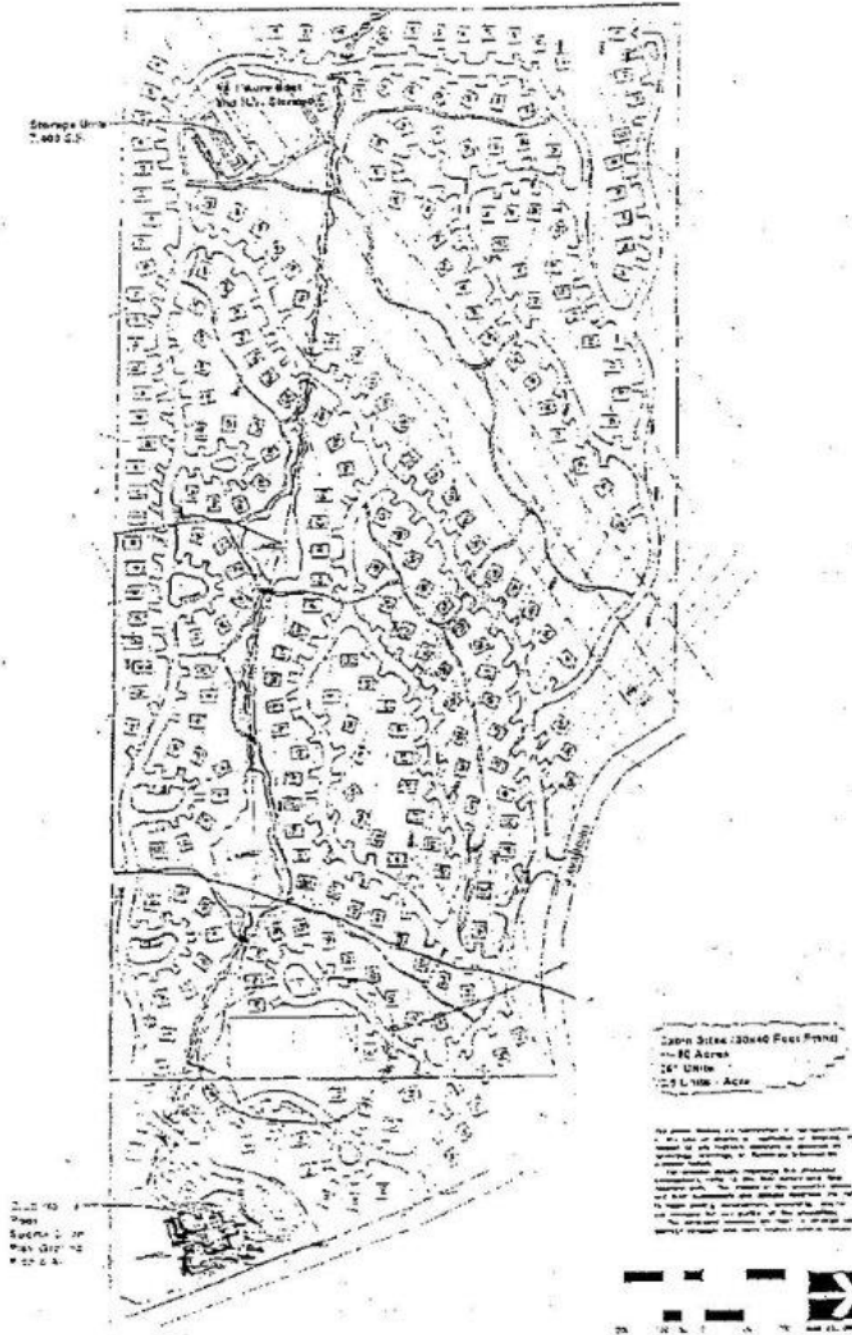

* Indicates new rate or text

+ Indicates change

DATE OF ISSUE: April 4, 2014

DATE OF EFFECTIVE: May 4, 2014

ISSUED BY: Frank Kartmann, President
727 Craig Road, St. Louis, MO 63141

Missouri-American Water Company

For

Missouri Service Area (Taney County, MO
and Vicinity)

Name of Issuing Corporation

Community, Town or City

Legal Description of Service Area – Branson Canyon

A tract of land situated in the part of the NW 1/4 of the NE 1/4 of Section 1, Township 21 North, Range 22 West, and part of the W 1/2 of the SE 1/4 of Section 36, Township 22 North, Range 22 West, Taney County, Missouri, Being more particularly described as follows:

Beginning at an existing aluminum monument marking the Southwest corner of the W 1/4 of the SE 1/4 of Section 36: Thence North $01^{\circ}38'25''$ East, a distance of 2670.34 feet, to an existing stone marking the Northwest corner of the W 1/4 of the SE 1/4 of Section 36; Thence South $86^{\circ}59'15''$ East, a distance of 1329.13 feet, to an existing 1/2" iron pin marking the Northeast corner of the NW 1/4 of the SE 1/4 of Section 36; Thence South $01^{\circ}49'05''$ West, a distance of 1321.57 feet, to an existing stone marking the Northeast corner of the SW 1/4 of the SE 1/4 of Section 36; Thence South $01^{\circ}48'16''$ West, along the East line of the SW 1/4 of the SE 1/4 of Section 36, a distance of 425.69 feet to a point on the Northerly right-of-way line M.S.H.D. Route "P": Along the Northerly and Westerly right-of-way line of M.S.H.D. Route "P" as follows: Thence South $59^{\circ}39'29''$ West, a distance of 34.06 feet; Thence Southwesterly along a 12.8072 degree curve to the left, 321.43 feet (said curve having a radius of 447.37 feet); Thence South $18^{\circ}23'28''$ West a distance of 228.00 feet; Thence Southerly along a 9.3468 degree curve to the left, 273.55 feet (said curve having a radius of 613.00 feet); Thence South $07^{\circ}10'37''$ East, a distance of 142.74 feet to a point on the South line of the SW 1/4 of the SE 1/4 of Section 36; Thence continuing South $07^{\circ}10'37''$ East, a distance of 24.26 feet; Thence Southerly along a 27.4038 degree curve to the right, 284.63 feet (said curve having a radius of 209.08 feet); Thence South $70^{\circ}49'19''$ West a distance of 570.30 feet; Thence South $56^{\circ}26'26''$ West, a distance of 80.52 feet; Thence South $70^{\circ}49'19''$ West a distance of 275.37 feet to a point on the Table Rock Lake Government Fee Taking Line; Thence North $24^{\circ}43'55''$ West leaving the North right-of-way line of the road and along the Government Fee Taking Line, a distance of 113.01 feet, to a point on the West line of the NW 1/4 of the NE 1/4 of Section 1; Thence North $00^{\circ}56'31''$ East along the West line of the NW 1/4 of the NE 1/4 of Section 1 a distance of 504.17 feet to the Point of Beginning.

* Indicates new rate or text

+ Indicates change

DATE OF ISSUE: April 4, 2014DATE OF EFFECTIVE: May 4, 2014ISSUED BY: Frank Kartmann, President
727 Craig Road, St. Louis, MO 63141