

Name of Utility: Confluence Rivers Utility Operating Company, Inc.

Service Area: Missouri Service Areas

Rules Governing Rendering of Sewer Service

Map of the Four Seasons Mobile Home Park Service Area

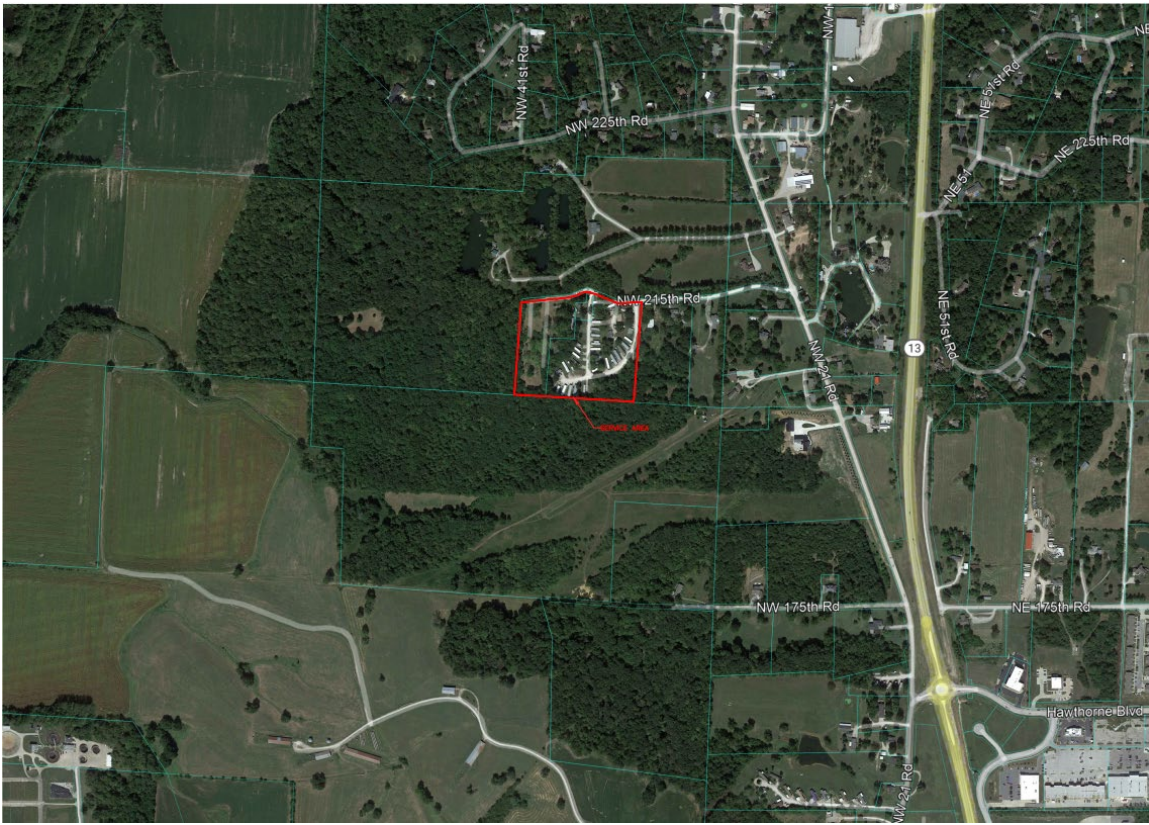

DATE OF ISSUE August 3, 2023 DATE EFFECTIVE September 2, 2023
 Month Day Year Month Day Year

ISSUED BY Josiah Cox, President, 1630 Des Peres Rd. Suite 140 St. Louis, MO 63131
 Name and Title of Issuing Officer Mailing Address

Name of Utility: Confluence Rivers Utility Operating Company, Inc.

Service Area: Missouri Service Areas

Rules Governing Rendering of Sewer Service

Legal Description of the Four Seasons Mobile Home Park Service Area

The area served is part of Johnson County, Missouri and is more particularly described as follows: Commencing from the southeast corner of Section 11, Township 46 North, Range 26 West; thence along the south line of said Section 11, Westerly 545.00 feet, more or less to the point of beginning; thence continuing along the south line of said Section 11, Westerly 785.37 feet, more or less; thence leaving said south line N4°26'41"E 600.31 feet, more or less to the south right-of-way line of NW 215th Road; thence along said south right-of-way line of NW 215th Road, Easterly 806.45 feet, more or less; thence leaving said south right-of-way line of NW 215th Road, S4°12'48"W 652.11 feet, more or less to the point of beginning, containing 11.61 acres more or less.

DATE OF ISSUE August 3, 2023 DATE EFFECTIVE September 2, 2023
Month Day Year Month Day Year

ISSUED BY Josiah Cox, President, 1630 Des Peres Rd. Suite 140 St. Louis, MO 63131
Name and Title of Issuing Officer Mailing Address

Name of Utility: Confluence Rivers Utility Operating Company, Inc.

Service Area: Missouri Service Areas

Rules Governing Rendering of Sewer Service	
<p><u>Schedule of Rates</u> (Four Seasons Mobile Home Park)</p>	
<p>Monthly Mobile Home Park Sewer Rate (\$20.00 per lot x 35 lots)</p>	<p>\$700.00 Flat Rate</p>
<p>PAYMENT TERMS - All bills for service under this schedule will be rendered in arrears on a monthly basis. The due date on the tariff shall be ten (10) days after the "date of rendition" of the bill to the customer. The customer's bill will be due and payable after this due date. The delinquent date printed on the bill will not be less than twenty-one (21) days after the date of the postmark of the bill. Any accounts remaining unpaid at the expiration of twenty-one (21) days shall be considered delinquent and the Company may take such action as specified in its filed rules and regulations.</p>	
<p>TAXES - These rates do not include any municipal, state or federal taxes computed on either billing or consumption such taxes applicable shall be added as separate items in rendering each bill.</p>	

DATE OF ISSUE August 3, 2023 DATE EFFECTIVE September 2, 2023
 Month Day Year Month Day Year

ISSUED BY Josiah Cox, President, 1630 Des Peres Rd. Suite 140 St. Louis, MO 63131
 Name and Title of Issuing Officer Mailing Address