

P.S.C. MO No. 7

Original Sheet No. Adoption Notice

Missouri-American Water Company
Name of Issuing Company

For: Incline Village Subdivision &
Adjacent Certificated Service Areas
Community, Town or City

SEWER TARIFF ADOPTION NOTICE

Missouri-American Water Company, hereby adopts, ratifies, and makes its own, in every respect as if the same had been originally filed by it, all tariffs filed with the Public Service Commission, State of Missouri, under the name Warren County Water & Sewer Company, currently on file with and approved by the Commission, representing the rates, terms and conditions of the regulated sewer service previously provided by Warren County Water & Sewer Company.

* Indicates New Rate or Text

+ Indicates Change

Issue Date: September 13, 2004
Month/Day/Year

Effective Date: October 13, 2004
Month/Day/Year

Issued By: Jim Jenkins – Vice President
& Chief Financial Officer
Name and Title of Issuing Officer

535 N. New Ballas Road
St. Louis, MO 63141
Company Mailing Address

P.S.C. MO No. 7

Original

Sheet No. Title Page

Missouri-American Water Company
Name of Issuing Company

For:

Incline Village Subdivision &
Adjacent Certificated Service Areas
Community, Town or City

SEWER TARIFF TITLE PAGE

MISSOURI-AMERICAN WATER COMPANY

**SCHEDULE OF RATES, RULES, REGULATIONS
AND CONDITIONS OF SERVICE GOVERNING THE
PROVISION AND TAKING OF SEWER SERVICE**

* Indicates New Rate or Text
+ Indicates Change

Issue Date: September 13, 2004
Month/Day/Year

Effective Date: October 13, 2004
Month/Day/Year

Issued By: Jim Jenkins – Vice President
& Chief Financial Officer
Name and Title of Issuing Officer

535 N. New Ballas Road
St. Louis, MO 63141
Company Mailing Address

FORM NO. 13

P.S.C.MO. No. 1

(Original) SHEET No. A
(Revised)

Cancelling P.S.C.MO. No. _____ (Original) SHEET No. _____
(Revised)

WARREN COUNTY WATER AND SEWER CO.
Name of Issuing Corporation

For INCLINE VILLAGE, et al
Community, Town or City
FORISTELL, MO

RECEIVED
JUL 13 1998
NOS.

INDEX

TITLE:

MO. PUBLIC SERVICE COMM

Map of Service Area:	1
Legal Description of Service Area:	2
Sewer Service Schedule of Rates:	9
Rule 1 - Definitions:	10
Rule 2 - General:	13
Rule 3 - Limited Authority of Company Employees:	14
Rule 4 - Applications for Service:	15
Rule 5 - Inside Piping and Customer Sewer Services:	18
Rule 6 - Improper or Excessive Use:	23
Rule 7 - Discontinuance of Service by Company:	25
Rule 8 - Interruptions in Service:	27
Rule 9 - Bills for Service:	28
Rule 10 - Special Contract for Excessive Capacity:	30
Rule 11 - Extension of Collecting Sewers:	31
Rule 12 - Rules and Regulations for Customers served by the Pressurized Collection System:	37

FILED

AUG 22 1998

96-0674-9
MISSOURI
Public Service Commission

*Indicates new rate or text
+Indicates change

DATE OF ISSUE July 10, 1998 DATE EFFECTIVE August 11, 1998
month day year month day year

ISSUED BY GARY L. SMITH PRESIDENT 1248 MIMOSA CT. FORISTELL, MO 63348
name of officer title address

FORM NO. 13
CANCELLING

P.S.C. MO. NO. 7
P.S.C. MO. NO. 1

(1st Revised)
(Orig)

SHEET NO. 1
SHEET NO. 1

MISSOURI-AMERICAN WATER COMPANY

FOR INCLINE VILLAGE SUBDIVISION & ADJACENT
CERTIFIED SERVICE AREAS

NAME OF ISSUING CORPORATION

COMMUNITY, TOWN, OR CITY

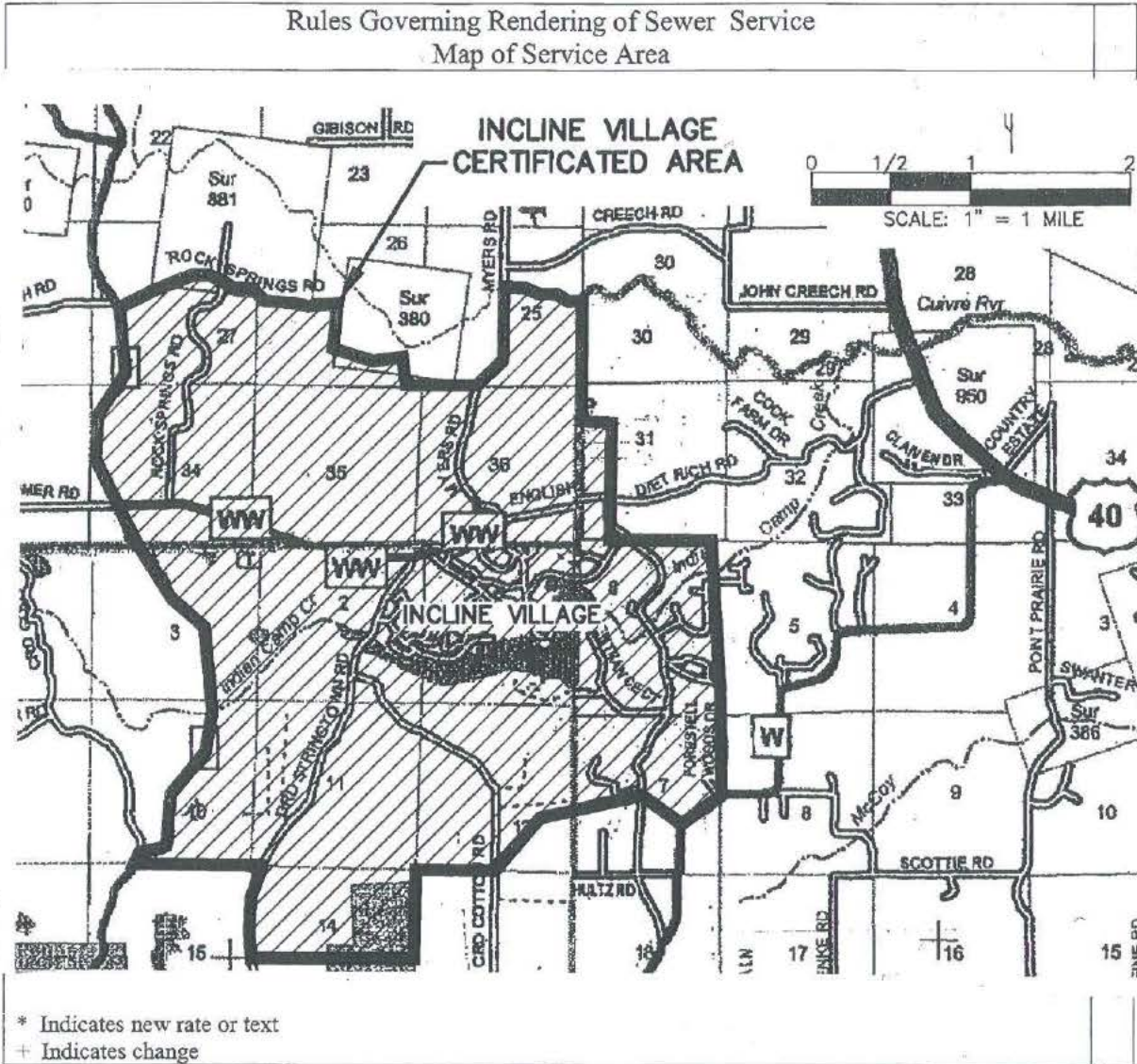

DATE OF ISSUE October 26, 2007
month day year

DATE EFFECTIVE **November 19, 2007**
November 27, 2007
month day year

ISSUED BY: Terry L. Gloriod
President
Name of Officer, Title

727 Craig Road
St. Louis, MO 63141
Address

FORM NO. 13

P.S.C.MO. No. 1

~~Revised~~ { Original } SHEET No. 1

Cancelling P.S.C.MO. No. _____

{ Original } SHEET No. _____
{ Revised }

WARREN COUNTY WATER AND SEWER CO.
Name of Issuing Corporation

For INCLINE VILLAGE, et al
Community, Town or City
FORISTELL, MO

RECEIVED

MAP OF SERVICE AREA

JUL 13 1998

MO. PUBLIC SERVICE COMM

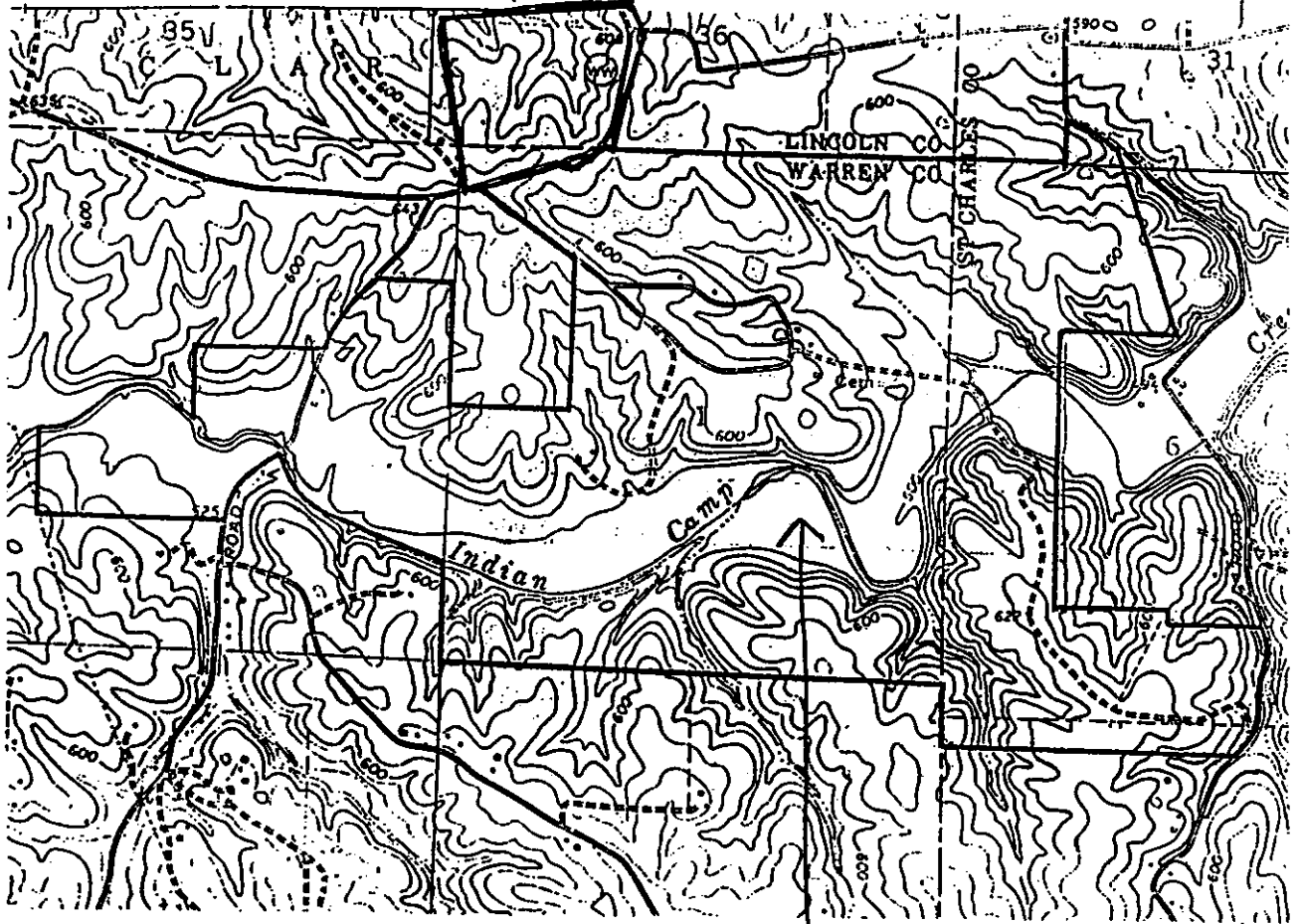

Incline Village

FILED

AUG 22 1998

96-649

MISSOURI
Public Service Commission

*Indicates new rate or text
+Indicates change

DATE OF ISSUE July 10, 1998
month day year

DATE EFFECTIVE August 17, 1998
month day year

ISSUED BY GARY L. SMITH PRESIDENT 1248 MIMOSA CT. FORISTELL, MO 63348
name of officer title address

CANCELLED
November 19, 2007
Missouri Public
Service Commission

FORM NO. 13

P.S.C.MO. No. 1

{ Original }

SHEET No. 3

{ Revised }

Cancelling P.S.C.MO. No. _____

{ Original }

SHEET No. _____

{ Revised }

WARREN COUNTY WATER AND SEWER CO.

Name of Issuing Corporation

For INCLINE VILLAGE, MO

Community, Town or City

FORISTELL, MO

RECEIVED
JUL 13 1998

LEGAL DESCRIPTION
OF SERVICE AREA

MO. PUBLIC SERVICE COMMISSION

the centerline of Stringtown Road: thence along the said centerline South 49°-36' West 130.19 feet: thence South 56°-09' West 434.70 feet: thence South 20°-15' West 418.40 feet to the South line of the Northwest Quarter of the Southeast Quarter of Section 2: thence leaving the said centerline, and along the said South line, North 88°-48'-30" West 437.22 feet to an old iron bolt: thence along the South line of the Northeast Quarter of the Southwest Quarter of Section 2, North 88°-48'-30" West 1368.34 feet to an old iron rod: thence along the West line of the Northeast Quarter of the Southwest Quarter, North 02°-42' East 882.80 feet to a point in the centerline of Indian Camp Creek: thence leaving the said West line and along the said centerline, North 75°-08' East 64.18 feet: thence North 81°-59' East 183.00 feet: thence North 53°-03' East 221.30 feet: thence North 49°-59' East 513.00 feet: thence South 77°-56' East 168.35 feet: thence South 60°-11' East 464.52 feet: thence leaving the said centerline and along the West line of the Northwest Quarter of the Southeast Quarter and the West line of the Southwest Quarter of the Northeast Quarter, North 02°-40' East 650.66 feet to an old iron rod: thence South 87°-43' East 1333.22 feet to a point in the centerline of Stringtown Road: thence along the said centerline North 18° 46' East 85.87 feet; thence North 29°45' East 282.00 feet: thence North 29°-15' East 143.00 feet: thence North 32°-14' East 109.00 feet: thence North 43°-03' East 399.00 feet: thence leaving the said centerline, and along the North line of the Southeast Quarter of the Northeast Quarter of Section 2, South 89°-06' East 824.59 feet to an old iron rod: thence

- * Indicates new rate or text
- + Indicates change

DATE OF ISSUE July 10, 1998

month day year

DATE EFFECTIVE August 17, 1998

month day year

ISSUED BY GARY L. SMITH PRESIDENT 1248 MIMOSA CT. FORISTELL, MO 63348

name of officer

title

address

FILED
AUG 22 1998
96-449
MISSOURI
Public Service Commission

CANCELLED
November 19, 2007
Missouri Public
Service Commission

FORM NO. 13
CANCELLING

P.S.C. MO. NO. 7
P.S.C. MO. NO. 1

(1st Revised)
(Orig)

SHEET NO. 4
SHEET NO. 4

MISSOURI-AMERICAN WATER COMPANY
NAME OF ISSUING CORPORATION

FOR INCLINE VILLAGE SUBDIVISION & ADJACENT
CERTIFIED SERVICE AREAS
COMMUNITY, TOWN, OR CITY

Rules Governing Rendering of Sewer Service Legal Description of Service Area	
<u>INCLINE VILLAGE</u>	
<u>CERTIFICATED AREA DESCRIPTION (Continued)</u>	
<p>QUARTER CORNER OF SAID SECTION 14; THENCE IN A WESTERLY DIRECTION ALONG THE SOUTH LINE OF THE NORTH HALF OF SAID SECTION 14 IN TOWNSHIP 47 NORTH, RANGE 1 WEST TO ITS INTERSECTION WITH THE WESTERN RIGHT-OF-WAY LINE OF NORTH STRINGTOWN ROAD; THENCE IN A NORTHERLY DIRECTION ALONG THE WESTERN RIGHT-OF-WAY LINE OF SAID NORTH STRINGTOWN ROAD TO ITS INTERSECTION WITH THE NORTHERN LINE OF SAID SECTION 14; THENCE DEPARTING NORTH STRINGTOWN ROAD IN A WESTERLY DIRECTION ALONG THE SOUTHERN LINE OF SECTIONS 10 AND 11 TO THE POINT OF BEGINNING.</p>	
207-046	+
<p>* Indicates new rate or text + Indicates change</p>	

DATE OF ISSUE October 26, 2007
month day year

DATE EFFECTIVE November 27, 2007
month day year
November 19, 2007

ISSUED BY: Terry L. Gloriod
President
Name of Officer, Title

727 Craig Road
St. Louis, MO 63141
Address

FORM NO. 13

P.S.C.MO. No. 1

{ Original }
{ Revised }

SHEET No. 4

Cancelling P.S.C.MO. No. _____

{ Original }
{ Revised }

SHEET No. _____

WARREN COUNTY WATER AND SEWER CO.

For INCLINE VILLAGE, et al

Name of Issuing Corporation

Community, Town or City

RECEIVED

LEGAL DESCRIPTION
OF SERVICE AREA
FORISTELL, MO

JUL 13 1998

along the East line of Section 2, South 01°-40'-40" West 1339.87 feet to an old iron rod; thence along the North line of the Southwest Quarter of Section 1, North 89°-25' East 1195.93 feet; thence along the West line of the Southeast Quarter of the Northwest Quarter, and the West line of the Northeast Quarter of the Northwest Quarter, North 01°-31' East 1508.38 feet to an iron rod by a corner post; thence leaving the said West line, North 56°-21'-20" West 1266.15 feet to an iron rod on the South right-of-way line of State Highway "WW"; thence along the said South right-of-way line, North 89°-13'-30" East 9.62 feet; thence North 72°-01'-30" East 923.17 feet; thence leaving the said South right-of-way line, South 81°-01' East 151.91 feet; thence North 51°-20' East 292.09 feet to the North line of Section 1; thence along the said North line of Section 1, South 89°-28' East 1089.07 feet to an old stone; thence continuing along the said North line, South 89°-55' East 2611.74 feet to the place of beginning and containing 733.90 acres, more or less.

ALSO, a 16 foot wide roadway across the Northeast Corner of the Southeast Quarter of the Southwest Quarter, and along the North line of the Southwest Quarter of the Southeast Quarter of Section 2, Township 47 North, Range 1 West, to a point where said roadway intersects with County Road formerly known as "Troy Road", and presently known as "Field Road".

* Indicates new rate or text
+ Indicates change

AUG 22 1998

MISSOURI
Public Service Commission

DATE OF ISSUE July 10, 1998
month day year

DATE EFFECTIVE August 17, 1998
month day year

ISSUED BY GARY L. SMITH PRESIDENT 1248 MIMOSA CT. FORISTELL, MO 63348
name of officer title address

Missouri-American Water Company
Name of Issuing Corporation

For

Anna Meadows Subdivision & Adjacent
Certified Service Areas
Community, Town or City

Map of Service Area - As Authorized by Case No. WA-2015-0019



* Indicates new rate or text

+ Indicates change

DATE OF ISSUE: January 2, 2015

DATE OF EFFECTIVE: January 14, 2015
~~February 1, 2015~~

ISSUED BY: Frank Kartmann, President
727 Craig Road, St. Louis, MO 63141

FILED
Missouri Public
Service Commission
WA-2015-0019; YS-2015-0234

FORM NO. 13 P.S.C. MO. NO. 7
CANCELLING P.S.C. MO. NO. 1

(1st Revised) SHEET NO. 5
(Orig) SHEET NO. 5

MISSOURI-AMERICAN WATER COMPANY
NAME OF ISSUING CORPORATION

FOR INCLINE VILLAGE SUBDIVISION & ADJACENT
CERTIFIED SERVICE AREAS
COMMUNITY, TOWN, OR CITY

Rules Governing Rendering of Sewer Service Legal Description of Service Area	
Held for Future Use	
* Indicates new rate or text + Indicates change	

DATE OF ISSUE October 26, 2007
month day year

DATE EFFECTIVE November 19, 2007
~~November 27, 2007~~
month day year

ISSUED BY: Terry L. Gloriod
President
Name of Officer, Title

727 Craig Road
St. Louis, MO 63141
Address

Missouri-American Water Company
Name of Issuing Corporation

For

Anna Meadows Subdivision & Adjacent
Certified Service Areas
Community, Town or City

Legal Description of Service Area - Case No. WA-2015-0019

Commencing at a point in that is 1,500 feet due west of the northwest corner of the SW ¼ of the NW ¼ of Section 25, Township 48 North, Range 01 East; thence due east 1,500 feet to the said northwest corner of the SW ¼ of the NW ¼ of said Section 25; thence east along the quarter-quarter section line to the northeast corner of the SE ¼ of the NW ¼ of Section 25, Township 48 North, Range 01 East; thence south along the quarter section line to a point at the Big Creek, said point also being on the county line between St. Charles County and Lincoln County; thence generally southwesterly along the Big Creek and said county line to a point on the south line of said Section 25; thence west along the south line of section 25 a distance of approximately 1,300 feet m/l to a point along the Big Creek and said county line; thence generally northwesterly along the said county line to a point on the east line of Section 26, Township 48 North, Range 01 East; thence continuing generally northwesterly along the said county line to a point that is 1,500 feet due west of the east line of Section 26 Township 48 North, Range 01 East; thence north parallel to the east line of said Section 26 a distance of approximately 2,200 feet m/l to the Point of beginning.

* Indicates new rate or text

+ Indicates change

DATE OF ISSUE: January 2, 2015

DATE OF EFFECTIVE: ~~February 1, 2015~~ January 14, 2015

ISSUED BY: Frank Kartmann, President
727 Craig Road, St. Louis, MO 63141

FILED
Missouri Public
Service Commission
WA-2015-0019; YS-2015-0234

FORM NO. 13 P.S.C. MO. NO. 7
CANCELLING P.S.C. MO. NO. 1

(1st Revised)
(Orig)

SHEET NO. 6
SHEET NO. 6

MISSOURI-AMERICAN WATER COMPANY

NAME OF ISSUING CORPORATION

FOR INCLINE VILLAGE SUBDIVISION & ADJACENT
CERTIFIED SERVICE AREAS

COMMUNITY, TOWN, OR CITY

Rules Governing Rendering of Sewer Service Legal Description of Service Area	
Held for Future Use	
* Indicates new rate or text + Indicates change	

DATE OF ISSUE October 26, 2007
month day year

DATE EFFECTIVE November 19, 2007
~~November 27, 2007~~
month day year

ISSUED BY: Terry L. Gloriod
President

Name of Officer, Title

727 Craig Road
St. Louis, MO 63141

Address

FORM NO. 13

P.S.C.MO. No. 1

{ Original } SHEET No. 6
{ Revised }

Cancelling P.S.C.MO. No. _____

{ Original } SHEET No. _____
{ Revised }

WARREN COUNTY WATER AND SEWER CO.
Name of Issuing Corporation

For INCLINE VILLAGE, et al
Community, Town or City
FORISTELL, MO

RECEIVED

LEGAL DESCRIPTION
OF SERVICE AREA

JUL 13 1998

MO. PUBLIC SERVICE COMMISSION

thence along the East line of said Southeast Quarter of the Southwest Quarter, South 0°-15'-40" East 200.14 feet to an old iron pipe: thence leaving said East line, North 89°-13'-40" East 865.00 feet to a point on the West side of Dietrich County Road: thence along said West line, South 21°-32' East 143.37 feet: thence South 17°-53' East 106.95 feet: thence South 08°-28' East 96.98 feet: thence South 0°-31'-20" East 98.37 feet: thence South 08°-09' West 81.22 feet: thence South 20°-28' West 197.88 feet: thence South 0°-11'-20" East 338.42 feet: thence South 11°-48' West 174.32 feet: thence South 31°-12' West 123.20 feet: thence leaving said West line, South 89°-30'-25" West 3157.84 feet to an old concrete marker: thence along the West line of Sections 6 and 7, North 0°-37'-40" East 1509.37 feet to an old concrete marker: thence continuing along the West line of said Section 6, North 0°-46'-45" East 494.86 feet: thence continuing along said West line, North 0°-41' East 3985.07 feet to the place of beginning and containing 261.15 acres, more or less.

FILED

AUG 22 1998
96-449

MISSOURI
Public Service Commission

* Indicates new rate or text
+ Indicates change

DATE OF ISSUE July 10, 1998
month day year

DATE EFFECTIVE August 17, 1998
month day year

ISSUED BY GARY L. SMITH PRESIDENT 1248 MIMOSA CT. FORISTELL, MO 63348
name of officer title address

FORM NO. 13 P.S.C. MO. NO. 7
CANCELLING P.S.C. MO. NO. 1

(1st Revised) SHEET NO. 7
(Orig) SHEET NO. 7

MISSOURI-AMERICAN WATER COMPANY
NAME OF ISSUING CORPORATION

FOR INCLINE VILLAGE SUBDIVISION & ADJACENT
CERTIFIED SERVICE AREAS
COMMUNITY, TOWN, OR CITY

Rules Governing Rendering of Sewer Service Legal Description of Service Area	
Held for Future Use	
<p>* Indicates new rate or text + Indicates change</p>	

DATE OF ISSUE October 26, 2007 DATE EFFECTIVE November 19, 2007
month day year month day year

ISSUED BY: Terry L. Gloriod 727 Craig Road
President St. Louis, MO 63141
Name of Officer, Title Address

FORM NO. 13

P.S.C.MO. No. 1

{ Original } SHEET No. 7
{ Revised }

Cancelling P.S.C.MO. No. _____

{ Original } SHEET No. _____
{ Revised }

WARREN COUNTY WATER AND SEWER CO.
Name of Issuing Corporation

For INCLINE VILLAGE, RECEIVED
Community, Town or City

FORISTELL, MO

JUL 13 1998

**LEGAL DESCRIPTION
OF SERVICE AREA**

MO. PUBLIC SERVICE COMM

All of the Southwest Quarter of the Southwest Quarter of Section Thirty-six (36), Township Forty-eight (48), Range One West, of the Fifth (5th) Principal Meridian.

EXCEPTING THEREFROM:

A tract of land being part of the Southwest Quarter of the Southwest Quarter of Section 36, Township 48 North, Range 1 West, Lincoln County, Missouri; and being more particularly described as follows: Beginning at an old iron rod at the Northeast corner of Section 2, Township 47 North, Range 1 West, Warren County, Missouri; thence North 89 degrees 46' West, along the Township line between Townships 47 North and 48 North, 295.75 feet to a set iron rod on the Northeast line of 30 foot wide private road conveyed to Monty Heying recorded in Book 438 page 35 of the Warren County Recorder's Office; thence continuing North 89 degrees 46' West along said Township line 18.42 feet to a set iron rod at the Southwest corner of said Section 36; thence North 02 degrees 24' 44" East, along the West line of Section 36, 1351.71 feet to an old stone at the Northwest corner of said Southwest Quarter of the Southwest Quarter of Section 36; thence South 88 degrees 34' 25" East, along the North line of said Southwest Quarter of the Southwest Quarter, 467.79 feet to a set iron rod; thence South 02 degrees 24' 44" West, departing said North line, 1343.99 feet to the aforesaid Township line between Townships 47 North and 48 North; thence North 89 degrees 00' 34" West, along said Township line, 153.82 feet to the point of beginning as calculated by Landmark Surveying, Inc., during December, 1989.

ALSO A tract of land lying in the Northeast corner of the Northeast quarter (1/4) of Section Two (2), Township Forty seven (47), Range One (1) West, said acre of land lying North of a private road and separate from balance of Forty acres by said private road as described in deed dated October 31, 1890, from Nettie Strathman and Herman H. Strathman recorded in Recorder's Office for Warren County, Missouri, in Book 16 at page 127.

ALSO CONVEYING A tract of land being a part of the North part of the West half of Lot Two (2) of the Northwest quarter of Section One (1) Township Forty seven (47) North, Range One (1) West, more particularly described as follows: Beginning at an old stone marking the Northwest corner of said Section 1, running thence East 100 feet to a stake for corner, thence South parallel with the West line of said Lot 1, 390 feet more or less to the North line of the existing County road, thence West along the North line of the county road 100 feet to the section line; thence North along the West line of said Section 1, 390 feet, more or less to the place of beginning.

FILED

*Indicates new rate

*Indicates new rate or text
+Indicates change

AUG 22 1998
96-449
MISSOURI
Public Service Commission

DATE OF ISSUE July 10, 1998
month day year

DATE EFFECTIVE August 17, 1998
month day year

ISSUED BY GARY L. SMITH PRESIDENT 1248 MIMOSA CT. FORISTELL, MO 63348
name of officer title address

CANCELLED
November 19, 2001
Missouri Public
Service Commission

FORM NO. 13

P.S.C. MO. NO. 7

CANCELLING (1st Revised)
(Orig)

SHEET NO. 8
SHEET NO. 8

MISSOURI-AMERICAN WATER COMPANY
NAME OF ISSUING CORPORATION

FOR INCLINE VILLAGE SUBDIVISION & ADJACENT
CERTIFIED SERVICE AREAS
COMMUNITY, TOWN, OR CITY

Rules Governing Rendering of Sewer Service	
Held for future use	+

* Indicates new rate or text
+ Indicates change

DATE OF ISSUE October 26, 2007 DATE EFFECTIVE November 19, 2007
 month day year month day year

ISSUED BY: Terry L. Gloriod 727 Craig Road
President St. Louis, MO 63141
 Name of Officer, Title Address

FORM NO. 13

P.S.C.MO. No. 1

{ Original }
{ ~~Revised~~ }
{ Original }
{ Revised }

SHEET No. 8

Cancelling P.S.C.MO. No. _____

{ Original }
{ Revised }

SHEET No. _____

WARREN COUNTY WATER AND SEWER CO.

Name of Issuing Corporation

For INCLINE VILLAGE, REPAVED

Community, Town or City

FORISTELL, MO

LEGAL DESCRIPTION
OF SERVICE AREA

JUL 13 1998

MO. PUBLIC SERVICE COMMISSION

ALSO All that part of the north part of the West Half of Lot Two (2) of the Northwest quarter of Section One (1), Township Forty seven (47) North, Range One (1) West, lying north of the Washington-Troy road as now located, EXCEPT the tract conveyed to E.C. Richards by deed recorded in Book 73 at Page 200, office of the Recorder of Deeds for Warren County, Missouri.

ALSO All that part of the northwest corner of the East Half of Lot Two (2) of the Northwest quarter of Section One (1), Township Forty seven (47) North, Range One (1) West, lying North of the Washington-Troy road.

EXCEPTING THEREFROM:

A tract of land being part of the Northeast Quarter of the Northeast Quarter of Section 2 and part of the Northwest Quarter of the Northwest Quarter of Section 1, Township 47 North, Range 1 West, Warren County, Missouri and being more particularly described as follows: Beginning at an old iron rod at the Northeast corner of said Section 2; thence South 89 degrees 00'34" East, along the Township line between Townships 47 North and 48 North, 153.82 feet; thence South 02 degrees 24' 44" West, departing said Township line, 370.40 feet to a power pole on the North right of way line of State Highway "WW"; thence along said right of way, the following courses and distances: South 72 degrees 14'41" West, 59.68 feet to a point of curve to the right having a radius of 2830 feet, and a chord which bears South 73 degrees 23'20" West, 100.32 feet to a set iron rod on the Section line between aforesaid Sections 1 and 2; thence North 02 degrees 00'55" East, departing said right of way line and along said Section line, 95.94 feet to a set iron rod on the Northeast line of a 30 foot wide private road, conveyed to Monty Heying recorded in Book 428 page 35 of the Warren County Recorder's Office; thence North 41 degrees 11'30" West, along the Northeast line of said road, 431.78 feet to the aforesaid Township line between Townships 47 North and 48 North; thence South 89 degrees 46' East, along said Township line 295.75 feet to the point of beginning as calculated by Landmark Surveying, inc., during December, 1989.

FILED

AUG 22 1998

MISSOURI
Public Service Commission

*Indicates new rate or text
+Indicates change

DATE OF ISSUE July 10, 1998
month day year

DATE EFFECTIVE August 17, 1998
month day year

ISSUED BY GARY L. SMITH PRESIDENT 1248 MIMOSA CT. FORISTELL, MO 63348
name of officer title address

Missouri-American Water Company

For

Incline Village Subdivision and Adjacent
Certified Service Areas

Name of Issuing Corporation

Community, Town or City

**Sewer Service
Schedule of Rates**

Availability:

Any sewer customer within the Company's service area and adjacent to the Company's collection sewers suitable for supplying the service requested.

Rate:

Residential Monthly Charge	\$66.93 per month	+
Commercial Monthly Charge	\$66.93 per month	+

Connection Charge:

All new service connections shall pay an initial fee of \$150.00

Taxes:

This rate does not include any Municipal, State or Federal taxes computed on either billing or consumption basis. Any such taxes applicable shall be added as separate items in rendering.

- * Indicates new rate or text
- + Indicates change

DATE OF ISSUE: June 22, 2016

DATE OF EFFECTIVE: July 22, 2016

ISSUED BY: Cheryl Norton, President
727 Craig Road, St. Louis, MO 63141

Missouri-American Water Company

For

Incline Village Subdivision and Adjacent
Certified Service Areas

Name of Issuing Corporation

Community, Town or City

**Sewer Service
Schedule of Rates**

Availability:

Any sewer customer within the Company's service area and adjacent to the Company's collection sewers suitable for supplying the service requested.

Rate:

Residential Monthly Charge \$65.22 per month

Commercial Monthly Charge \$65.22 per month

+
+

Connection Charge:

All new service connections shall pay an initial fee of \$150.00

Taxes:

This rate does not include any Municipal, State or Federal taxes computed on either billing or consumption basis. Any such taxes applicable shall be added as separate items in rendering.

* Indicates new rate or text

+ Indicates change

DATE OF ISSUE: March 15, 2012

DATE OF EFFECTIVE: April 1, 2012

ISSUED BY: Frank Kartmann, President
727 Craig Road, St. Louis, MO 63141

Missouri-American Water Company

For

Incline Village Subdivision and Adjacent
Certified Service Areas

Name of Issuing Corporation

Community, Town or City

**Sewer Service
Schedule of Rates**

Availability:

Any sewer customer within the Company's service area and adjacent to the Company's collection mains suitable for supplying the service requested.

Rate:

Residential Monthly Charge \$53.74 per month

Commercial Monthly Charge 53.74 per month

+

+

Connection Charge:

All new service connections shall pay an initial fee of \$150.00

Taxes:

This rate does not include any Municipal, State or Federal taxes computed on either billing or consumption basis. Any such taxes applicable shall be added as separate items in rendering.

* Indicates new rate or text

+ Indicates change

DATE OF ISSUE: June 18, 2010

DATE OF EFFECTIVE: July 1, 2010

ISSUED BY: Frank Kartmann, President
727 Craig Road, St. Louis, MO 63141

CANCELLED
April 1, 2012
Missouri Public
Service Commission
WR-2011-0337; YS-2012-0456

FILED
Missouri Public
Service Commission
WR-2010-0131; JS-2010-0718

MISSOURI-AMERICAN WATER COMPANY
NAME OF ISSUING CORPORATION

FOR INCLINE VILLAGE SUBDIVISION & ADJACENT
CERTIFIED SERVICE AREAS
COMMUNITY, TOWN, OR CITY

SEWER SERVICE
Schedule of Rates

Availability:

Any sewer customer within the Company's service area and adjacent to the Company's collection mains suitable for supplying the service requested.

Rate:

Residential Monthly Charge \$39.81 per month
Commercial Monthly Charge 39.81 per month

+
+

Connection Charge:

All new service connections shall pay an initial fee of \$150.00

Taxes:

This rate does not include any Municipal, State or Federal taxes computed on either billing or consumption basis. Any such taxes applicable shall be added as separate items in rendering.

* Indicates new rate or text
+ Indicates change

DATE OF ISSUE November 14, 2008 DATE EFFECTIVE November 28, 2008
month day year ~~December 14, 2008~~
month day year
ISSUED BY: Terry L. Gloriod 727 Craig Road
President St. Louis, MO 63141
Name of Officer, Title Address

MISSOURI-AMERICAN WATER COMPANY

FOR INCLINE VILLAGE SUBDIVISION & ADJACENT
CERTIFIED SERVICE AREAS

NAME OF ISSUING CORPORATION

COMMUNITY, TOWN, OR CITY

**SEWER SERVICE
Schedule of Rates**

Availability:

Any sewer customer within the Company's service area and adjacent to the Company's collection mains suitable for supplying the service requested.

Rate:

Residential Monthly Charge \$29.43 per month
Commercial Monthly Charge 29.43 per month

+
*

Connection Charge:

All new service connections shall pay an initial fee of \$150.00

Taxes:

This rate does not include any Municipal, State or Federal taxes computed on either billing or consumption basis. Any such taxes applicable shall be added as separate items in rendering.

* Indicates new rate or text

+ Indicates change

DATE OF ISSUE October 10, 2007
month day year

DATE EFFECTIVE October 22, 2007
November 9, 2007
month day year

ISSUED BY: Terry L. Gloriod
President
Name of Officer, Title

727 Craig Road
St. Louis, MO 63141
Address

Missouri-American Water Company
Name of Issuing Corporation

For

Incline Village Only +
Community, Town or City

**Sewer Service
Schedule of Rates**

Capacity Charge Definition and Purpose:

A Capacity Charge is a charge employed to assign to future customers the capital cost responsibility of backbone facilities, such as treatment facilities, lift stations, and major trunk sewers providing capacity that is available for and caused by future customers. This Capacity Charge is a charge applied in addition to the Connection Charge addressed in Rule 4.

Determination of The Capacity Charge:

The appropriate Capacity Charge shall be determined by the following schedule of Capacity Charges or by the terms of a written contract governing the rendering of service to a commercial premise.

Schedule of Capacity Charges:

- (1) Single Family Residence: \$1,500
- (2) Mobile Home: \$1,435
- (3) Multi-Family Apartment (per unit): \$1,369
- (4) Commercial Premise (per unit): Capacity Charge is based on the multiplication of \$4.05 per gallon per day, by the estimated water consumption, as determined from the Estimated Daily Water Consumption Table below:

* Indicates new rate or text

+ Indicates change

DATE OF ISSUE: January 2, 2015

DATE OF EFFECTIVE: ~~February 1, 2015~~ January 14, 2015

ISSUED BY: Frank Kartmann, President
727 Craig Road, St. Louis, MO 63141

FILED
Missouri Public
Service Commission
WA-2015-0019; YS-2015-0234

MISSOURI-AMERICAN WATER COMPANY
NAME OF ISSUING CORPORATION

FOR Incline Village, et al., Foristell, Missouri
COMMUNITY, TOWN, OR CITY

Sewer Service Schedule of Rates		*
<u>Capacity Charge Definition and Purpose:</u>		*
<p>A Capacity Charge is a charge employed to assign to future customers the capital cost responsibility of backbone facilities, such as treatment facilities, lift stations, and major trunk sewers providing capacity that is available for and caused by future customers. This Capacity Charge is a charge applied in addition to the Connection Charge addressed in Rule 4.</p>		* * * *
<u>Determination Of The Capacity Charge:</u>		*
<p>The appropriate Capacity Charge shall be determined by the following schedule of Capacity Charges or by the terms of a written contract governing the rendering of service to a commercial premise.</p>		* * *
<u>Schedule Of Capacity Charges:</u>		*
(1) Single Family Residence:	\$1,500	*
(2) Mobile Home:	\$1,435	*
(3) Multi-Family Apartment (per unit):	\$1,369	*
(4) Commercial Premise (per unit):	Capacity Charge is based on the multiplication of \$4.05 per gallon per day, by the estimated water consumption, as determined from the Estimated Daily Water Consumption table below:	* * * * *
* Indicates new rate or text		
+ Indicates change		

DATE OF ISSUE	<u>October 10, 2007</u>	DATE EFFECTIVE	November 9, 2007
	month day year		Month day year
ISSUED BY:	<u>Terry L. Gloriod</u>		<u>727 Craig Road</u>
	President		St. Louis, MO 63141
	Name of Officer, Title		Address

Missouri-American Water Company
 Name of Issuing Corporation

For

Incline Village only +
 Community, Town or City

**Sewer Service
 Schedule of Rates (Continued)**

Estimated Daily Water Consumption Table for Individual Units Within a Commercial Premise:

Total Capacity Charge per unit within a commercial premise will be based upon the sum of all applicable flows within that unit.

Unit Within A Commercial Premise		Gallons Per Day
Boarding Houses	gallons per person	50
Boarding Schools	gallons per person	50
Country Clubs	gallons per member	30
Day Schools	gallons per student	20
Laundromats	gallons per machine	200
Nursing Homes	gallons per resident	125
Service Stations	gallons per day	600
Swimming Pools (one person per 15 sq. ft. of pool area)	gallons per person	3
Offices, Warehouses, Workshops (total charge is sum of applicable fee types listed below):		
Each Bathroom	gallons per day	300
Each Floor Drain	gallons per day	50
Each Full Time Employee (8 hr shift)	gallons per day	20
Per 100 sq. ft of floor space	gallons per day	5

* Indicates new rate or text

+ Indicates change

DATE OF ISSUE: January 2, 2015

DATE OF EFFECTIVE: ~~February 1, 2015~~ January 14, 2015

ISSUED BY: Frank Kartmann, President
727 Craig Road, St. Louis, MO 63141

FILED
 Missouri Public
 Service Commission
 WA-2015-0019; YS-2015-0234

MISSOURI-AMERICAN WATER COMPANY
NAME OF ISSUING CORPORATION

FOR Incline Village, et al., Foristell, Missouri
COMMUNITY, TOWN, OR CITY

Rules and Regulations Governing Rendering of Service (Continued)			*
<u>Estimated Daily Water Consumption Table For Individual Units Within a Commercial Premise:</u>			*
Total Capacity Charge per unit within a commercial premise will be based upon the sum of all applicable flows within that unit.			*
Unit Within A Commercial Premise			*
		Gallons Per Day	*
Boarding Houses	gallons per person	50	*
Boarding Schools	gallons per person	50	*
Country Clubs	gallons per member	30	*
Day Schools	gallons per student	20	*
Laundromats	gallons per machine	200	*
Nursing Homes	gallons per resident	125	*
Service Stations	gallons per day	600	*
Swimming Pools (one person per 15 sq. ft. of pool area)	gallons per person	3	*
Offices, Warehouses, Workshops (total charge is sum of applicable fee types listed below):			*
Each Bathroom	gallons per day	300	*
Each Floor Drain	gallons per day	50	*
Each Full Time Employee (8 hr. shift)	gallons per day	20	*
Per 100 sq. ft. of floor space	gallons per day	5	*

* Indicates new rate or text

+ Indicates change

DATE OF ISSUE	<u>October 10, 2007</u> month day year	DATE EFFECTIVE	November 9, 2007 Month day year October 22, 2007
ISSUED BY:	<u>Terry L. Gloriod</u> President Name of Officer, Title		<u>727 Craig Road</u> St. Louis, MO 63141 Address

Missouri-American Water Company
 Name of Issuing Corporation

For

Incline Village only
 Community, Town or City

+

**Sewer Service
 Schedule of Rates (Continued)**

Grocery Store (per 100 sq. ft. of floor area)	gallons per day	20	*
Hotels and Motels (per room)	gallons per day	75	*
Restaurants:			*
Fast Service & Carry Out Restaurants	gallons per patron served	3	*
Full Service	gallons per seat	40	*
Taverns, Bars, Cocktail Lounges	gallons per seat	10	*
	Gallons per bar stool	10	*

The Capacity Charge for any commercial customer not of a type listed in the above table shall be determined individually based on quantity of flow and strength of waste.

The Capacity Charge for a commercial premise may be adjusted to conform to actual water usage after the first full year of commercial operations. The customer may request such an adjustment within two years of connecting to the Company's collecting sewer. Failure to request in writing an adjustment within this period shall establish the Capacity Charge paid for a commercial premise as the proper Capacity Charge for that commercial premise.

Determination of When Payment of the Capacity Charge is Due:

The Capacity Charge is due and payable at the time of application for service.

Taxes:

All applicable Federal, state and local taxes shall be added to the above charges.

* Indicates new rate or text

+ Indicates change

DATE OF ISSUE: January 23, 2015

DATE OF EFFECTIVE: January 14, 2015
~~February 1, 2015~~

ISSUED BY: Frank Kartmann, President
727 Craig Road, St. Louis, MO 63141

FILED
 Missouri Public
 Service Commission
 WA-2015-0019; YS-2015-0234

MISSOURI-AMERICAN WATER COMPANY
NAME OF ISSUING CORPORATION

FOR Incline Village, et al., Foristell, Missouri
COMMUNITY, TOWN, OR CITY

Rules and Regulations Governing Rendering of Service (Continued)			*
Grocery Store (per 100 sq. ft. of floor area)	gallons per day	20	*
Hotels and Motels (per room)	gallons per day	75	*
Restaurants:			*
Fast Service & Carry Out Restaurants	gallons per patron served	3	*
Full Service	gallons per seat	40	*
Taverns, Bars, Cocktail Lounges	gallons per seat	10	*
	gallons per bar stool	10	*
The Capacity Charge for any commercial customer not of a type listed in the above table shall be determined individually based on quantity of flow and strength of waste.			*
The Capacity Charge for a commercial premise may be adjusted to conform to actual water usage after the first full year of commercial operations. The customer may request such an adjustment within two years of connecting to the Company's collecting sewer. Failure to request in writing an adjustment within this period shall establish the Capacity Charge paid for a commercial premise as the proper Capacity Charge for that commercial premise.			*
<u>Determination Of When Payment Of The Capacity Charge Is Due:</u>			*
The Capacity Charge is due and payable at the time of application for service.			*
<u>Taxes:</u>			*
All applicable Federal, state and local taxes shall be added to the above charges.			*

* Indicates new rate or text

+ Indicates change

DATE OF ISSUE	<u>October 10, 2007</u> month day year	DATE EFFECTIVE	November 9, 2007 Month day year October 22, 2007 727 Craig Road St. Louis, MO 63141
ISSUED BY:	<u>Terry L. Gloriod</u> President Name of Officer, Title		<u>Address</u>

Missouri-American Water Company
Name of Issuing Corporation

For

Incline Village Subdivision, Anna Meadows
Subdivision and Adjacent Certified Service Areas +
Community, Town or City

CLASSIFICATION OF SERVICE
RETURNED DEPOSIT ITEM CHARGE

Provided a Customer's check or Electronic Fund Transfer ("EFT") is properly processed by the Company, if a check or EFT that has been received as payment for service is returned by the bank unpaid, a Returned Deposit Item charge in the amount of twelve dollars (12.00) will be assessed to cover the cost of processing this transaction.

The Returned Deposit Item charge for the dishonored check or EFT may be reflected, at the Company's option, when the Company returns the dishonored check or EFT or may be charged on the Customer's next billing.

The Company may serve a Customer on a cash-only basis if more than one check or Returned Deposit Item of the Customer is returned NSF or any other valid return reason in a 12-month period. "Cash" shall be deemed to mean U.S. currency, money order, or certified check.

* Indicates new rate or text
+ Indicates change

DATE OF ISSUE: January 2, 2015

DATE OF EFFECTIVE: ~~February 1, 2015~~ January 14, 2015

ISSUED BY: Frank Kartmann, President
727 Craig Road, St. Louis, MO 63141

FILED
Missouri Public
Service Commission
WA-2015-0019; YS-2015-0234

Missouri-American Water Company

For

Incline Village Subdivision and Adjacent
Certified Service Areas

Name of Issuing Corporation

Community, Town or City

**CLASSIFICATION OF SERVICE
RETURNED DEPOSIT ITEM CHARGE**

Provided a Customer's check or Electronic Fund Transfer ("EFT") is properly processed by the Company, if a check or EFT that has been received as payment for service is returned by the bank unpaid, a Returned Deposit Item charge in the amount of twelve dollars (12.00) will be assessed to cover the cost of processing this transaction.

*
*
*
*

The Returned Deposit Item charge for the dishonored check or EFT may be reflected, at the Company's option, when the Company returns the dishonored check or EFT or may be charged on the Customer's next billing.

*
*
*

The Company may serve a Customer on a cash-only basis if more than one check or Returned Deposit Item of the Customer is returned NSF or any other valid return reason in a 12-month period. "Cash" shall be deemed to mean U.S. currency, money order, or certified check.

*
*
*

* Indicates new rate or text
+ Indicates change

DATE OF ISSUE: June 18, 2010

DATE OF EFFECTIVE: July 1, 2010

ISSUED BY: Frank Kartmann, President
727 Craig Road, St. Louis, MO 63141

FILED
Missouri Public
Service Commission
WR-2010-0131; JS-2010-0718

Missouri-American Water Company

For

Anna Meadows Subdivision and Adjacent
Certified Service Areas

Name of Issuing Corporation

Community, Town or City

**Sewer Service
Schedule of Rates**

Availability:

Any sewer customer within the Company's service area and adjacent to the Company's collection sewers suitable for supplying the service requested.

Rate:

Monthly Service Charge \$35.92 per month

+

Connection Charge:

All new service connections shall pay an initial fee of \$150.00

Taxes:

This rate does not include any Municipal, State or Federal taxes computed on either billing or consumption basis. Any such taxes applicable shall be added as separate items in rendering.

* Indicates new rate or text
+ Indicates change

DATE OF ISSUE: June 22, 2016

DATE OF EFFECTIVE: July 22, 2016

ISSUED BY: Cheryl Norton, President
727 Craig Road, St. Louis, MO 63141

FILED
Missouri Public
Service Commission
WR-2015-0301; YS-2016-0366

Missouri-American Water Company
Name of Issuing Corporation

For

Anna Meadows Subdivision and Adjacent
Certified Service Areas
Community, Town or City

**Sewer Service
Schedule of Rates**

Availability:

Any sewer customer within the Company's service area and adjacent to the Company's collection sewers suitable for supplying the service requested.

Rate:

Monthly Service Charge \$35.00 per month

+

Connection Charge:

All new service connections shall pay an initial fee of \$150.00

+

Taxes:

This rate does not include any Municipal, State or Federal taxes computed on either billing or consumption basis. Any such taxes applicable shall be added as separate items in rendering.

* Indicates new rate or text
+ Indicates change

DATE OF ISSUE: January 2, 2015

DATE OF EFFECTIVE: ~~February 1, 2015~~
January 14, 2015

ISSUED BY: Frank Kartmann, President
727 Craig Road, St. Louis, MO 63141

CANCELLED
July 22, 2016
Missouri Public
Service Commission
WR-2015-0301; YS-2016-0366

FILED
Missouri Public
Service Commission
WA-2015-0019; YS-2015-0234

WARREN COUNTY WATER AND SEWER CO.

Name of Issuing Corporation

For INCLINE VILLAGE, et al

Community, Town or City

FORISTELL, MO

RULES AND REGULATIONS GOVERNING RENDERING OF SERVICE

RECEIVED
JUL 18 1998

Rule 1 DEFINITIONS

MO. PUBLIC SERVICE COMM

- (a) The "COMPANY" is GARY L. SMITH d/b/a INCLINE VILLAGE SEWER acting through its officers, managers, or other duly authorized employees or agents.
- (b) The "CUSTOMER" is any person, individual, partnership, association, corporation or governmental body which has contracted with the Company for sewer service or is receiving sewer service from the Company, or whose facilities are connected for utilizing sewer service.
- (c) The word "UNIT" shall be used herein to define the standard user or property served and shall include mobile homes or any building, residential, commercial, or industrial, owned or leased and each unit of any multi-unit structure.
- (d) A "COLLECTING SEWER" is a pipeline, including force lines, gravity sewers, interceptors, laterals, trunk sewers, manholes, lampholes and necessary appurtenances, including service wyes, which is owned and maintained by the Company, located on public property or on private easements, and used to transport sewage waste from the Customer's service connection to the point of disposal.
- (e) A "CUSTOMER'S SERVICE SEWER" is a pipe with appurtenances installed, owned and maintained by the customer, used to conduct sewage from the customer's premises to the collecting sewer, excluding service wyes or saddles.

FILED

*Indicates new rate or text
+Indicates change

AUG 22 1998
96-449
MISSOURI

Public Service Commission

DATE OF ISSUE July 10, 1998

month day year

DATE EFFECTIVE August 17, 1998

month day year

ISSUED BY GARY L. SMITH PRESIDENT 1248 MIMOSA CT. FORISTELL, MO 63348

name of officer

title

address

WARREN COUNTY WATER AND SEWER CO.
Name of Issuing Corporation

For INCLINE VILLAGE, et al
Community, Town or City
FORISTELL, MO

RECEIVED

RULES AND REGULATIONS GOVERNING RENDERING OF SERVICE

JUL 13 1998

Rule 1 DEFINITIONS (continued)

MO. PUBLIC SERVICE COMM

- (f) A "SERVICE CONNECTION" is the connection of a service sewer to the Company collecting sewer either at the bell of a "Y" branch or the bell of a saddle placed on the barrel of the collecting sewer.
- (g) The "DATE OF CONNECTION" shall be the date the permit for a service connection is issued by the Company. In the event no permit is taken and a service connection is made, the date of connection shall be determined based on available information, such as construction/occupancy permits, or water or electric service turn-on dates.
- (h) "DOMESTIC SEWAGE" is sewage, excluding storm and surface water, resulting from normal household activities.
- (i) "NON-DOMESTIC SEWAGE" is all sewage other than domestic sewage including, but not limited to, commercial or industrial wastes. (See Rule 6 pertaining to Improper Waste and Excessive Use.)
- (j) A "FOUNDATION DRAIN" is a pipe installed inside or outside the foundation of a structure for the purpose of draining ground or subsurface water away from the foundation.
- (k) "PH" is the relative degree of acidity or alkalinity of water as indicated by the hydrogen ion concentration. PH is indicated on a scale reading from 1-14, with 7 being neutral, below 7 acid, and above 7 alkaline; more technically defined as the logarithm of the reciprocal of the hydrogen ion concentration.

FILED

*Indicates new rate or text
+Indicates change

AUG 22 1998
96-469
MISSOURI
Public Service Commission

DATE OF ISSUE July 10, 1998
month day year

DATE EFFECTIVE August 17, 1998
month day year

ISSUED BY GARY L. SMITH PRESIDENT 1248 MIMOSA CT. FORISTELL, MO 63348
name of officer title address

FORM NO. 13

P.S.C.MO. No. 1

{ Original } SHEET No. 12
{ Revised }

Cancelling P.S.C.MO. No. _____

{ Original } SHEET No. _____
{ Revised }

WARREN COUNTY WATER AND SEWER CO.
Name of Issuing Corporation

For INCLINE VILLAGE, et al
Community, Town or City
FORISTELL, MO

RECEIVED

RULES AND REGULATIONS GOVERNING RENDERING OF SERVICE

JUL 13 1998

MO. PUBLIC SERVICE COMMISSION

Rule 1 DEFINITIONS (continued)

- (l) "B.O.D." denotes biochemical oxygen demand. It is the quantity of oxygen utilized in the biochemical oxidation of organic matter under standard laboratory conditions expressed in milligrams per liter.
- (m) "SUSPENDED SOLIDS" are the concentration of insoluble materials suspended or dispersed waste expressed in milligrams per liter on a dry weight basis as determined by standard procedures.

FILED

AUG 22 1998
96-449

MISSOURI
Public Service Commission

*Indicates new rate or text
+Indicates change

DATE OF ISSUE July 10, 1998
month day year

DATE EFFECTIVE August 17, 1998
month day year

ISSUED BY GARY L. SMITH PRESIDENT 1248 MIMOSA CT. FORISTELL, MO 63348
name of officer title address

WARREN COUNTY WATER AND SEWER CO.
Name of Issuing Corporation

For INCLINE VILLAGE, et al
Community, Town or City
FORISTELL, MO

RECEIVED

RULES AND REGULATIONS GOVERNING RENDERING OF SERVICE

JUL 13 1998

MO. PUBLIC SERVICE COMM

Rule 3 LIMITED AUTHORITY OF COMPANY EMPLOYEES

- (a) Employees or agents of the Company are expressly forbidden to demand or accept any compensation for any service rendered to its Customers except as covered in the Company's rules and regulations.
- (b) No employee or agent of the Company shall have the right or authority to bind it by any promise, agreement or representation contrary to the letter or intent of these rules and regulations.

FILED

AUG 22 1998
9 6 - 4 4 9

MISSOURI
Public Service Commission

*Indicates new rate or text
+Indicates change

DATE OF ISSUE July 10, 1998 DATE EFFECTIVE August 17, 1998
month day year month day year

ISSUED BY GARY L. SMITH PRESIDENT 1248 MIMOSA CT. FORISTELL, MO 63348
name of officer title address

WARREN COUNTY WATER AND SEWER CO.
Name of Issuing Corporation

For INCLINE VILLAGE, et al
Community, Town or City
FORISTELL, MO

RECEIVED

RULES AND REGULATIONS GOVERNING RENDERING OF SERVICE **JUL 13 1998**

MO. PUBLIC SERVICE COMM

Rule 4 APPLICATIONS FOR SEWER SERVICE

(a) A written application for service, signed by the customer and accompanied by the appropriate fees and other information required by these rules and regulations, must be received from each Customer before service is provided to any premises. Said application must state the name of the owner of said premises and, in the case of a commercial or industrial Customer, must also state the quantity and strength of effluent to be discharged from said premises into Company's sewer system. Every Customer, upon signing an application for any service rendered by the Company or upon taking of service, shall be considered to have expressed consent to the Company's rates, rules and regulations. The Company shall have the right to refuse service for failure to comply with the rules and regulations herein, or if the customer owes a past due bill not in dispute for sewer service at any location within the Company's area. In any case, where unusual construction or equipment expense is necessary to furnish the service, the Company may require a contract specifying a reasonable period of time for the Company to provide the service. The Company shall notify the owner of property served and what the Company's billing rules are.

(b) A commercial or industrial Customer shall, upon request of the Company, present in writing to the Company a list of the devices which are to be attached to the Company's lines, giving the location of any buildings. The Company will then advise the Customer of the form and the character of the waste water collection facilities available.

FILED

*Indicates new rate or text
+Indicates change

AUG 22 1998
96-449

MISSOURI
Public Service Commission

DATE OF ISSUE July 10, 1998
month day year

DATE EFFECTIVE August 1, 1998
month day year

ISSUED BY GARY L. SMITH PRESIDENT 1248 MIMOSA CT. FORISTELL, MO 63348
name of officer title address

WARREN COUNTY WATER AND SEWER CO.
Name of Issuing Corporation

For INCLINE VILLAGE, MO
Community, Town or City
FORISTELL, MO

JUL 13 1998

RULES AND REGULATIONS GOVERNING RENDERING OF SERVICE

MO. PUBLIC SERVICE COMM

Rule 4 APPLICATIONS FOR SEWER SERVICE (continued)

- (c) No substantial addition to the water using equipment or appliances connected to the sewer system of the Company for commercial or industrial customers shall be made except upon written notice to and with the written consent of the Company.
- (d) Any change in the location of an existing service connection requested by the Customer shall be made at his expense.
- (e) Customer service sewers will not be extended along public streets or roadways or through property of others in connecting with collecting sewers. If a service connection is requested at a point not already served by a collecting sewer of adequate capacity, the collecting sewer shall be extended in accordance with Rule 12.
- (f) New service connections shall be authorized when a service connection fee is paid to the Company based on the schedule of fees.
- (g) When a service is to be connected the plumber employed by the Customer shall obtain the connecting accessories from the Company. The plumber shall advise the Company 24 hours in advance of when he expects to have service installed so a representative of the Company can inspect the installation.

FILED

AUG 22 1998

86-649
MISSOURI
Public Service Commission

*Indicates new rate or text
+Indicates change

DATE OF ISSUE July 10, 1998
month day year

DATE EFFECTIVE August 17, 1998
month day year

ISSUED BY GARY L. SMITH PRESIDENT 1248 MIMOSA CT. FORISTELL, MO 63348
name of officer title address

FORM NO. 13

P.S.C.MO. No. 1

{ Original }
~~Revised~~

SHEET No. 17

Cancelling P.S.C.MO. No. _____

{ Original }
{ Revised }

SHEET No. _____

WARREN COUNTY WATER AND SEWER CO.
Name of Issuing Corporation

For INCLINE VILLAGE, et al
Community, Town or City

FORISTELL, MO

RECEIVED

RULES AND REGULATIONS GOVERNING RENDERING OF SERVICE

JUL 13 1998

Rule 4 APPLICATIONS FOR SEWER SERVICE

MO. PUBLIC SERVICE COMM (continued)

(h) When sewer charges are based on water usage, the Company reserves the right to refuse sewer service to any applicant unless said applicant agrees to install a water meter accessible to the Company, so that there will be a basis for sewer charges.

FILED

AUG 22 1998

96-449

MISSOURI

Public Service Commission

*Indicates new rate or text
+Indicates change

DATE OF ISSUE July 10, 1998
month day year

DATE EFFECTIVE ~~August 17, 1998~~
month day year

ISSUED BY GARY L. SMITH PRESIDENT 1248 MIMOSA CT. FORISTELL, MO 65348
name of officer title address

WARREN COUNTY WATER AND SEWER CO.
Name of Issuing Corporation

For INCLINE VILLAGE, et al
Community, Town or City
FORISTELL, MO

RECEIVED

RULES AND REGULATIONS GOVERNING RENDERING OF SERVICE

JUL 13 1998

MO. PUBLIC SERVICE COMM

Rule 5 INSIDE PIPING AND CUSTOMER SERVICE SEWER

- (a) The Customer will provide the service sewer at his expense and risk. As a condition of service, inside requirements of all governmental units having jurisdiction and the Company's rules and regulations must be met at the time of connection to the system. The Company may deny service or may discontinue service where footing drains, downspouts, or other sources of surface or storm water are permitted to enter the sewer system through either the inside piping or through the building sewer.
- (b) A separate and independent Customer service sewer shall be required for every building, except when one building stands at the rear of another building on an interior lot where no private service sewer is available and cannot be constructed to the rear building through an adjoining alley, courtyard, or driveway; in that situation, the Customer's service sewer from the front building may be extended to the rear building and it will be considered as one Customer's service sewer.
- (c) Existing service sewers may be used in connection with new buildings only when they are found on examination and test to meet all requirements of the Company.

FILED

AUG 22 1998
96-4219

MISSOURI
Public Service Commission

*Indicates new rate or text
+Indicates change

DATE OF ISSUE July 10, 1998
month day year

DATE EFFECTIVE August 17, 1998
month day year

ISSUED BY GARY L. SMITH PRESIDENT 1248 MIMOSA CT. FORISTELL, MO 63348
name of officer title address

WARREN COUNTY WATER AND SEWER CO.
Name of Issuing Corporation

For INCLINE VILLAGE, et al
Community, Town or City
FORISTELL, MO

RECEIVED

RULES AND REGULATIONS GOVERNING RENDERING OF SERVICE

JUL 13 1998

Rule 5 INSIDE PIPING AND CUSTOMER SERVICE MO. PUBLIC SERVICE COMMISSION
SEWER (continued)

- (d) The Customer's service sewer shall be one of the following: cast iron soil pipe, ASTM specification or equal; vitrified clay sewer pipe, ASTM specification or equal; PVC, ASTM specification or equal; or other suitable material approved by the Company. Joints shall be tight and waterproof. Any part of the Customer's service sewer that is located within ten (10) feet of a water service pipe shall be constructed of cast iron soil pipe with leaded joints. Cast iron pipes with leaded joints may be required where the Customer's service sewer is exposed to damage by tree roots. If installed in filled or unstable ground, the Customer's service sewer shall be of cast iron soil pipe, but nonmetallic material may be accepted if laid on a suitable bed or cradle as approved by the said Company.
- (e) The size and slope of the Customer's service sewer shall be subject to the approval of the Company, but in no event shall the diameter be less than four (4) inches. The slope of such four (4) inch pipe shall not be less than one-eighth (1/8) inch per foot.
- (f) Whenever possible the Customer's service sewer shall be brought to the building at an elevation below the basement floor. No building sewer shall be laid parallel to or within three (3) feet of any bearing wall. The depth shall be sufficient to afford protection from frost. The Customer's service sewer shall be laid at a uniform grade and in straight alignment insofar as possible. Changes in direction shall be made only with properly curved pipes and fittings.

FILED

AUG 22 1998
96-449

MISSOURI
Public Service Commission

*Indicates new rate or text
+Indicates change

DATE OF ISSUE July 10, 1998 DATE EFFECTIVE August 17, 1998
month day year month day year

ISSUED BY GARY L. SMITH PRESIDENT 1248 MIMOSA CT. FORISTELL, MO 63348
name of officer title address

WARREN COUNTY WATER AND SEWER CO.
Name of Issuing Corporation

For INCLINE VILLAGE, et al
Community, Town or City
FORISTELL, MO

RECEIVED

RULES AND REGULATIONS GOVERNING RENDERING OF SERVICE

JUL 13 1998

MO. PUBLIC SERVICE COMM

Rule 5 INSIDE PIPING AND CUSTOMER SERVICE
SEWER (continued)

- (g) In all buildings in which any building drain is too low to permit adequate gravity flow to the collecting sewer, sanitary sewage carried by such drains shall be lifted by approved artificial means and discharged to the building sewer. No water operated sewage ejector shall be used.
- (h) All excavations required for the installation of a Customer's service sewer shall be open trench work unless otherwise approved by the Company. Pipe laying and backfill shall be performed in accordance with the latest published engineering specifications of the manufacturer of the materials used and all applicable local plumbing codes, except that no backfill shall be placed until the work has been inspected by the Company. Only those jointing materials and methods which are approved by the Company may be used.
- (i) The connection of the customer's service sewer into the collecting sewer shall be made at the "Y" branch, if such branch is available at a suitable location. If the Company's collecting sewer is vitrified clay pipe of 12" diameter or less and there is no properly located "Y" branch at a suitable location, a "Y" branch shall be installed at a location specified by the Company. If the Company's collecting sewer is greater than 12" in diameter, or is PVC of any size, a neat hole may be cut at a location specified by the Company, and a saddle installed

FILED

*Indicates new rate or text
+Indicates change

AUG 22 1998
9 6 - 6 4 9

MISSOURI
Public Service Commission

DATE OF ISSUE July 10, 1998
month day year

DATE EFFECTIVE August 17, 1998
month day year

ISSUED BY GARY L. SMITH PRESIDENT 1248 MIMOSA CT. FORISTELL, MO 63348
name of officer title address

WARREN COUNTY WATER AND SEWER CO.
Name of Issuing Corporation

For INCLINE VILLAGE, et al
Community, Town or City
FORISTELL, MO

JUL 13 1998

RULES AND REGULATIONS GOVERNING RENDERING OF SERVICE

MO. PUBLIC SERVICE COMMISSION

Rule 5 INSIDE PIPING AND CUSTOMER SERVICE
SEWER (continued)

house number, name of the applicant, name of the property owner, and the time at which connection is to be made. The Company will not be required to supply sewer service until each such connection has been inspected and approved by it. In the event the Customer or the Customer's agent shall damage a "y" branch or go onto the public right-of-way or Company easement and cause damage to the collecting sewer, then the Customer shall be responsible for the cost of repair or replacing any such damage. The "y" branch is considered part of the collecting sewer.

- (1) Company personnel may not work on piping or facilities not owned by the Company unless authorized by the Company.

FILED

AUG 22 1998

96-449

MISSOURI
Public Service Commission

*Indicates new rate or text
+Indicates change

DATE OF ISSUE July 10, 1998 DATE EFFECTIVE ~~August 17, 1998~~
month day year month day year

ISSUED BY GARY L. SMITH PRESIDENT 1248 MIMOSA CT. FORISTELL, MO 63348
name of officer title address

WARREN COUNTY WATER AND SEWER CO.

Name of Issuing Corporation

For INCLINE VILLAGE, et al

Community, Town or City

FORISTELL, MO

RECEIVED

RULES AND REGULATIONS GOVERNING RENDERING OF SERVICE

JUL 13 1998

MO. PUBLIC SERVICE COMMISSION

Rule 6 IMPROPER OR EXCESSIVE USE

- (a) The following requirements for the use of sewer service provided by the Company shall be observed. Violation of the requirements will result in the discontinuance of service to the Customer or an additional charge for excess load, or the requirement that the Customer install facilities to prevent excessive loads and other adverse impacts upon the Company's system.
- (b) No person shall discharge or cause to be discharged any storm water, surface water, ground water, swimming pool water, roof runoff, sub-surface drainage, or cooling water into Company's collecting sewers.
- (c) No person shall discharge or cause to be discharged any of the following described waste waters into the Company's collection sewers:
 - (1) Any liquid or vapor having a temperature higher than 150 degrees F.
 - (2) Any waste water which may contain more than 100 parts per million, by weight, of fat, oil or grease.
 - (3) Any waste water which may contain more than 25 parts per million, by weight, of soluble oils.
 - (4) Any gasoline, benzene, naphtha, fuel oil, or other flammable or explosive liquid, solid or gas.
 - (5) Any garbage that has not been properly shredded.

FILED

AUG 22 1998

96-449

MISSOURI

Public Service Commission

*Indicates new rate or text
+Indicates change

DATE OF ISSUE July 10, 1998
month day year

DATE EFFECTIVE August 17, 1998
month day year

ISSUED BY GARY L. SMITH PRESIDENT 1248 MIMOSA CT. FORISTELL, MO 63348
name of officer title address

WARREN COUNTY WATER AND SEWER CO.
Name of Issuing Corporation

For INCLINE VILLAGE, et al
Community, Town or City
FORISTELL, MO

RECEIVED

RULES AND REGULATIONS GOVERNING RENDERING OF SERVICE

JUL 13 1998

MO. PUBLIC SERVICE COMM

Rule 6 IMPROPER OR EXCESSIVE USE (continued)

- (6) Any ashes, cinders, sand, mud, straw, shavings, metal, glass, rags, feathers, tar, plastics, wood or any other solid or viscous substance capable of causing obstruction to the flow in sewers or other interference with the proper operation of the sewage works.
- (7) Any waste waters having a PH lower than 5.0 or higher than 9.0, or having any other corrosive property capable of causing damage or hazard to structures, equipment and personnel of the sewage works.
- (8) Any waste waters containing toxic materials in sufficient quantity to disrupt the operation of treatment facilities.
- (9) The Company may specify limits on allowable concentration of heavy metals that may be discharged to the sewer.

FILED

AUG 22 1998

96-449
MISSOURI
Public Service Commission

*Indicates new rate or text
+Indicates change

DATE OF ISSUE July 10, 1998
month day year

DATE EFFECTIVE August 17, 1998
month day year

ISSUED BY GARY L. SMITH PRESIDENT 1248 MIMOSA CT. FORISTELL, MO 63348
name of officer title address

WARREN COUNTY WATER AND SEWER CO.
Name of Issuing Corporation

For INCLINE VILLAGE, et al
Community, Town or City
FORISTELL, MO

RECEIVED

RULES AND REGULATIONS GOVERNING RENDERING OF SERVICE

JUL 13 1998

MO. PUBLIC SERVICE COMM

Rule 7 DISCONTINUANCE OF SERVICE BY COMPANY

- (a) The Company reserves the right to discontinue services for any of the following reasons:
 - (1) For failure to comply with these rules and regulations.
 - (2) For nonpayment of utility bill (see Rule 9).
 - (3) For resale of sewer service.
 - (4) For an unauthorized sewer connection to Company sewers.
- (b) Discontinuance of service to a premises for violation of these Rules and Regulations shall not prevent the Company from pursuing any lawful remedy by action at law or otherwise for the collection of monies due from the customer.
- (c) If the Company discontinues its service for any violation of these rules and regulations, then any monies due the Company shall become immediately due and payable.
- (d) The Company has the right to refuse or to discontinue service to any premises to protect itself against fraud or abuse.
- (e) At least thirty (30) days prior to physical discontinuance of service, the Company will mail a written notice to the Customer and to the property owner if different than the customer by registered or certified mail, return receipt requested, with a copy thereof forwarded to the Public Service Commission. Said notice shall state the violation and service may be

FILED

AUG 22 1998

96-449

MISSOURI Public Service Commission

*Indicates new rate or text
+Indicates change

DATE OF ISSUE July 10, 1998 DATE EFFECTIVE ~~August 17, 1998~~
month day year month day year

ISSUED BY GARY L. SMITH PRESIDENT 1248 MIMOSA CT. FORISTELL, MO 63348
name of officer title address

WARREN COUNTY WATER AND SEWER CO.
Name of Issuing Corporation

For INCLINE VILLAGE, et al
Community, Town or City
FORISTELL, MO

RECEIVED

RULES AND REGULATIONS GOVERNING RENDERING OF SERVICE

JUL 13 1998

MO. PUBLIC SERVICE COMM

Rule 7 DISCONTINUANCE OF SERVICE BY COMPANY
(continued)

discontinued at any time after the expiration of the notice period, provided satisfactory arrangements for continuance of the service have not been made by the Customer and the Company. This thirty (30) day notice may be waived where discharge of materials which might be detrimental to the health and safety of the public or cause damage to the sewer system of the Company is discovered. In the event of discontinuance of service to protect health and safety as above provided, the Customer and the Commission shall be notified immediately thereof with a statement concerning the reasons for such discontinuance.

- (f) Reconnection of any customer disconnected by authority of this rule will be made subject to payment of the cost of reconnection.
- (g) Tenants of rental property shall be given the opportunity to pay delinquent bills in lieu of disconnection of service.

FILED

AUG 22 1998
96-449

MISSOURI
Public Service Commission

*Indicates new rate or text
+Indicates change

DATE OF ISSUE July 10, 1998 DATE EFFECTIVE ~~August 17, 1998~~
month day year month day year

ISSUED BY GARY L. SMITH PRESIDENT 1248 MIMOSA CT. FORISTELL, MO 63348
name of officer title address

WARREN COUNTY WATER AND SEWER CO.
Name of Issuing Corporation

For INCLINE VILLAGE, et al
Community, Town or City
FORISTELL, MO

RULES AND REGULATIONS GOVERNING RENDERING OF SERVICE RECEIVED

JUL 13 1998

Rule 8 INTERRUPTIONS IN SERVICE

MO. PUBLIC SERVICE COMM

- (a) The Company reserves the right to limit sewer service in its collecting sewers at any time for the purpose of making repairs to the sewer system.
- (b) Whenever service is limited for repairs, all Customers affected by such limitation will be notified in advance whenever it is possible to do so. Every effort will be made to minimize limitation of service.
- (c) No refunds of charges for sewer service will be made for limitations of service unless due to willful misconduct of the Company.
- (d) In order to avoid overloading the capacities of the Company collecting sewers and treatment facilities, the Company reserves the right at all times to determine and regulate, in a reasonable and non-discriminatory manner, the maximum amounts or strength of the wastes discharged into the Company's collecting sewers when they are greater than normal domestic sewage.

FILED

AUG 22 1998
96-449

MISSOURI
Public Service Commission

*Indicates new rate or text
+Indicates change

DATE OF ISSUE July 10, 1998 DATE EFFECTIVE August 17, 1998
month day year month day year

ISSUED BY GARY L. SMITH PRESIDENT 1248 MIMOSA CT. FORISTELL, MO 63348
name of officer title address

WARREN COUNTY WATER AND SEWER CO.
Name of Issuing Corporation

For INCLINE VILLAGE, et al
Community, Town or City
FORISTELL, MO

RECEIVED

RULES AND REGULATIONS GOVERNING RENDERING OF SERVICE

JUL 13 1998

MO. PUBLIC SERVICE COMM

Rule 9 BILLS FOR SERVICE

- (a) The charges for sewer service shall be at the rates specified in the applicable tariffs on file with the Missouri Public Service Commission. The point of assumption of sewer service shall be at the service connection. Service charges for connection or disconnection are set forth in Rule 10.
- (b) A Customer who has made application for service to a premises shall be held liable for all service furnished to such premises until the customer notifies the Company in writing to discontinue service.
- (c) A Customer is liable for payment for all monthly service charges for sewer service to a premises from the date of connection until the date of disconnection. At least five days prior to disconnection, the Customer shall notify the Company of the date, place, and time of disconnection.
- (d) Bills for sewer service will be mailed or delivered to the Customer's last address as shown by the records of the Company, but failure to receive the bill will not relieve the Customer from the obligation to pay the same.
- (e) Payments shall be made at the office of the Company or at an equally convenient location designated by the Company.
- (f) A separate bill shall be rendered for each Customer's sewer service.

FILED

AUG 22 1998

96-449

MISSOURI

Public Service Commission

*Indicates new rate or text
+Indicates change

DATE OF ISSUE July 10, 1998
month day year

DATE EFFECTIVE ~~August 1, 1998~~
month day year

ISSUED BY GARY L. SMITH PRESIDENT 1248 MIMOSA CT. FORISTELL, MO 63348
name of officer title address

WARREN COUNTY WATER AND SEWER CO.
Name of Issuing Corporation

For INCLINE VILLAGE, et al
Community, Town or City
FORISTELL, MO

RECEIVED

RULES AND REGULATIONS GOVERNING RENDERING OF SERVICE

JUL 13 1998

Rule 9 BILLS FOR SERVICE (continued) MO. PUBLIC SERVICE COMMISSION

- (g) The Company shall have the right to render bills monthly in advance and such bills shall be due and payable on the due date indicated on the bill. The Company shall have the right to charge Customers on a monthly basis in arrears when the sewer charges are based on water usage.
- (h) Neither the Company nor the Customer will be bound by bills rendered under mistake of fact as to the quantity of service rendered or as a result of clerical error.
- (i) All bills for sewer service become delinquent after the due date stated on the bill. Service may be discontinued thirty (30) days after written notice by certified mail from the Company. The Company shall have the right to charge to the customer's account reasonable costs and fees incurred in collecting the delinquent amount.
- (j) When bills are rendered for a period of less than a complete billing period due to the connection or termination of service, the billing shall be for the proportionate part of the monthly charge, or where water usage is the basis for the charge, at the appropriate rate for water used, or a proportionate part of the residential rate, whichever is applicable. Customers terminating with less than one month's service shall pay not less than the monthly minimum.
- (k) If a Customer is a tenant, the Company may require the owner of the property to be ultimately responsible for payment of bills for service, provided the Company has made reasonable and timely efforts to collect bills due from the Customer. All notices of delinquent bills or disconnection shall also be sent to the owner of the property.

FILED
AUG 22 1998
96-469
MISSOURI
Public Service Commission

*Indicates new rate or text
+Indicates change

DATE OF ISSUE July 10, 1998 DATE EFFECTIVE August 1, 1998
month day year month year

ISSUED BY GARY L. SMITH PRESIDENT 1248 MIMOSA CT. FORISTELL, MO 63348
name of officer title address

FORM NO. 13

P.S.C.MO. No. 1

{ Original } SHEET No. 30
{ Revised }

Cancelling P.S.C.MO. No. _____

{ Original } SHEET No. _____
{ Revised }

WARREN COUNTY WATER AND SEWER CO.
Name of Issuing Corporation

For INCLINE VILLAGE, et al
Community, Town or City
FORISTELL, MO

RECEIVED

RULES AND REGULATIONS GOVERNING RENDERING OF SERVICE

JUL 13 1998

MO. PUBLIC SERVICE COMM

Rule 10 SPECIAL CONTRACT FOR EXCESSIVE CAPACITY

In the event that the Customer to be served proposes to discharge into Company's system an abnormally high volume or strength of waste as to require an enlargement of Company's existing sewage treatment plant or the construction of a temporary sewage treatment plant, and/or the construction or reconstruction of sewer lines, service shall be provided to such customer under the terms and conditions of a mutually satisfactory contract, in form approved by the Public Service Commission of Missouri, pursuant to which the cost of such improvements will be financed in such a manner as to be fair and reasonable to both parties and so as not to constitute a burden upon the Company or the existing Customers of the Company.

FILED

AUG 22 1998
96-449

MISSOURI
Public Service Commission

*Indicates new rate or text
+Indicates change

DATE OF ISSUE July 10, 1998
month day year

DATE EFFECTIVE ~~August 17, 1998~~
month day year

ISSUED BY GARY L. SMITH PRESIDENT 1248 MIMOSA CT. FORISTELL, MO 63348
name of officer title address

CANCELLED
May 5, 2017
Missouri Public
Service Commission

WARREN COUNTY WATER AND SEWER CO.
Name of Issuing Corporation

For INCLINE VILLAGE, et al
Community, Town or City
FORISTELL, MO

RECEIVED

RULES AND REGULATIONS GOVERNING RENDERING OF SERVICE

JUL 13 1998

MO. PUBLIC SERVICE COMM

RULE 11 Extension of Collecting Sewers

A. This rule shall govern the extension of collecting sewers by the Company in areas where there are no collecting sewers in the streets and/or roadways. The Company will extend its collecting sewers along streets or roads within its certified area to serve new customers under the following terms and conditions:

1. Upon receipt of written application for service in compliance with Rule 4, the Company will provide the Applicant(s) an itemized estimate of the cost of the proposed extension. Said estimate shall include the cost of all labor and materials required, including manholes, cleanouts, lift stations, reconstruction of existing sewers (if necessary), and the direct costs associated with supervision, engineering, permits, and bookkeeping. Applicable income tax cost will be added to this estimate calculated at the maximum rate.
2. Applicant(s) shall enter into a contract with the Company for the installation of said extension and shall tender to the Company a contribution in-aid-of construction equal to the amount determined in A.1, plus the appropriate customer connection fee(s). Applicant(s) shall have the option of installing the main extension under the provisions of Rule 12B in lieu of entering into said contract.

FILED

AUG 22 1998

96-449

MISSOURI
Public Service Commission

indicates new rate or text
+Indicates change

DATE OF ISSUE July 10, 1998 DATE EFFECTIVE August 17, 1998
month day year month day year

ISSUED BY GARY L. SMITH PRESIDENT 1248 MIMOSA CT. FORISTELL, MO 85348
name of officer title address

WARREN COUNTY WATER AND SEWER CO.
Name of Issuing Corporation

For INCLINE VILLAGE, et al

Community, Town or City
FORISTELL, MO

RECEIVED

RULES AND REGULATIONS GOVERNING RENDERING OF SERVICE

JUL 13 1998

MO. PUBLIC SERVICE COMMISSION

RULE 11 Extension of Collecting Sewers (continued)

- 3. If, as a result of reasonably unforeseen circumstances, the actual cost of the extension exceeds the estimated cost of the extension, the Applicant(s) shall pay the added cost.
- 4. The cost to an Applicant or Applicants connecting to a sewer that was contributed by other Applicants shall be as follows:
 - (a) For single-family residential Applicants that are applying for service in a platted subdivision, the Company shall divide the actual cost of the extension (including income taxes) by the number of lots abutting said extension to determine the per lot extension cost. When counting lots, corner lots which abut existing mains shall be excluded.
 - (b) For single-family residential Applicants that are applying for service in areas that are unplatted in subdivision lots, the Applicants' cost shall be equal to the total cost of the extension divided by the total length of the extension in feet times 100 feet.
 - (c) For industrial, commercial, or multi-family residential Applicants, the cost will be equal to the amount calculated for a single-family residence in Paragraphs 3a or 3b above multiplied times a water usage factor.

AUG 22 1998
9 6 - 44 9

*Indicates new rate or text
+Indicates change

MISSOURI
Public Service Commission

DATE OF ISSUE July 10, 1998
month day year

DATE EFFECTIVE ~~August 17, 1998~~
month day year

ISSUED BY GARY L. SMITH PRESIDENT 1248 MIMOSA CT. FORISTELL, MO 63348
name of officer title address

WARREN COUNTY WATER AND SEWER CO.
Name of Issuing Corporation

For INCLINE VILLAGE, et al
Community/Town/City
FORISTELL, MO

RULES AND REGULATIONS GOVERNING RENDERING OF SERVICE JUL 18 1998

MO. PUBLIC SERVICE COMMISSION

RULE 11 Extension of Collecting Sewers (continued)

The water usage factor shall be determined by dividing the average monthly usage in gallons by 7,000 gallons, but shall not be less than 1.

5. Refunds of contributions shall be made to Applicant(s) as follows:

(a) Should the actual cost of extension be less than the estimated cost, the Company shall refund the difference as soon as the actual cost has been ascertained.

(b) After the Company has closed its books for the year in which a contribution was made, it will determine its actual income tax cost associated with each extension and refund any excess income tax costs collected from each Applicant.

(c) During the first ten years after the extension is completed, the Company will refund to the Applicants who paid for the extension monies collected from Applicants in accordance with Rule 4 above.

(d) The sum of all refunds to any Applicant shall not exceed the total contribution, adjusted for taxes associated with the extension, which the Applicant has paid.

(e) Each refund shall be distributed to initial Applicant(s) based upon the

FILED

AUG 22 1998

MISSOURI
Public Service Commission

*Indicates new rate or text
+Indicates change

DATE OF ISSUE July 10, 1998
month day year

DATE EFFECTIVE ~~August 1, 1998~~
month day year

ISSUED BY GARY L. SMITH PRESIDENT 1248 MIMOSA CT. FORISTELL, MO 63348
name of officer title address

WARREN COUNTY WATER AND SEWER CO.
Name of Issuing Corporation

For INCLINE VILLAGE, et al
Community, FORISTELL, MO

RECEIVED

RULES AND REGULATIONS GOVERNING RENDERING OF SERVICE

JUL 18 1998

MO. PUBLIC SERVICE COMMISSION

RULE 11. Extension of Collecting Sewers (continued)

percentage of the actual extension cost contributed by each Applicant.

- 6. Extensions made under this rule shall be and remain the property of the Company in consideration of its perpetual upkeep and maintenance.
- 7. The Company reserves the right to connect future extensions to this collecting sewer and the attaching of customers to such further extensions shall not entitle Applicant(s) contracting for the original extension to additional refund.
- 8. The pipe used in making extensions under this rule shall be of a type and size which will be reasonably adequate to supply the area to be served. Such determination as to size and type of pipe shall be left solely to the judgment of the Company. If the Company desires a pipe size or lift station larger than reasonably required to provide service to the lots abutting said extension, the additional cost due to larger size shall be borne by the Company.

B. This rule shall govern the extension of collecting sewers to prospective customers in areas where no collecting sewers exist where Applicant(s) elects to construct said extensions. The Company will connect said extensions to its existing collecting sewers and provide service to Applicant(s) under the following terms and conditions:

FILED

AUG 22 1998
9 6 - 24 9

MISSOURI
Public Service Commission

*Indicates new rate or text
+Indicates change

DATE OF ISSUE July 10, 1998
month day year

DATE EFFECTIVE August 17, 1998
month day year

ISSUED BY GARY L. SMITH PRESIDENT 1248 MIMOSA CT. FORISTELL, MO 63348
name of officer title address

WARREN COUNTY WATER AND SEWER CO.
Name of Issuing Corporation

For INCLINE VILLAGE, et al
Community, Town or City
FORISTELL, MO

RECEIVED

RULES AND REGULATIONS GOVERNING RENDERING OF SERVICE

JUL 13 1998

MO. PUBLIC SERVICE COMM

RULE 11 Extension of Collecting Sewers (continued)

1. Applicant(s) shall enter into a contract with the Company. The contract shall provide that the Applicant construct said collecting sewers to meet the requirements of all governmental agencies and the Company rules and regulations, contribute said sewer to the Company with a detailed accounting of the actual cost of construction, and contribute to the Company an amount equal to the Company's estimated income tax cost, calculated at the maximum rate.
2. Same as A8.
3. The Company, or its representative, shall have the right to inspect and test the extension prior to connecting it to the Company's collecting sewers.
4. Connection of the extension to existing Company collecting sewers shall be made only by representatives of the Company.
5. The Company shall have the right to refuse ownership and responsibility for the sewers until Applicant(s) has met the contractual obligation as provided in Rule 12 B.1.
6. Same as A5.
 - (a) Same as A5(b).
 - (b) Same as A5(c).

FILED

AUG 22 1998
96-449

MISSOURI
Public Service Commission

*Indicates new rate or text
+Indicates change

DATE OF ISSUE July 10, 1998 DATE EFFECTIVE August 17, 1998
month day year month day year

ISSUED BY GARY L. SMITH PRESIDENT 1248 MIMOSA CT. FORISTELL, MO 63348
name of officer title address

FORM NO. 13

P.S.C.MO. No. 1

{ Original }
~~{ Revised }~~

SHEET No. 36

Cancelling P.S.C.MO. No. _____

{ Original }
{ Revised }

SHEET No. _____

WARREN COUNTY WATER AND SEWER CO.
Name of Issuing Corporation

For INCLINE VILLAGE, et al

Community, ~~Town of City~~
FORISTELL, MO

RULES AND REGULATIONS GOVERNING RENDERING OF SERVICE

JUL 12 1998

MO. PUBLIC SERVICE COMMISSION

(c) Same as A5(d).

(d) Same as A5(e).

7. Same as A7.

FILED

AUG 22 1998
96-449

MISSOURI
Public Service Commission

*Indicates new rate or text
+Indicates change

DATE OF ISSUE July 10, 1998
month day year

DATE EFFECTIVE August 19, 1998
month day year

ISSUED BY GARY L. SMITH PRESIDENT 1248 MIMOSA CT. FORISTELL, MO 63348
name of officer title address

CANCELLED
May 5, 2017
Missouri Public
Service Commission

WARREN COUNTY WATER AND SEWER CO.
Name of Issuing Corporation

For INCLINE VILLAGE, et al
Community, Town or City
FORISTELL, MO

RECEIVED

RULES AND REGULATIONS GOVERNING RENDERING OF SERVICE

JUL 13 1998

RULE # 12

MO. PUBLIC SERVICE COMM

RULES AND REGULATIONS FOR CUSTOMERS SERVED BY THE PRESSURIZED COLLECTION SYSTEM

- A. Rates schedules as incorporated in these rules and regulations, and rules not applying specifically to gravity sewers are hereby incorporated by reference and shall be applicable to pressure sewer Customers.
- B. Definitions
 - 1. "Pump Unit" - A self contained device which grinds solids or separates solid from liquid waste, retaining the solids or reducing them so they may be pumped with the liquid waste under pressure to collecting sewers. The device also contains level controls for interim storage of liquid waste and intermittent pump operation as a function of liquid level with appropriate malfunction alarms, pressure controls and check valves to insure cooperative operation with similar units.
 - 2. "Repairable Parts" - One motor, one pump, one liquid level control, one heater, if applicable, one pressure-release valve, two check valves, one gate valve and one alarm system.
- C. All components utilized in a pump unit must be either purchased from the Company or meet its specifications which shall be on file at the Company's office.
- D. The Customer must furnish at his own expense, one pump unit or equal of suitable capacity which must either be furnished through or be approved by the Company prior to installation on the Customer's premises. Installation costs of the pump unit, electrical service and service sewers between the dwelling and the pump unit at Company's collecting sewers shall be the responsibility of the Customer. Electricity costs for pump operation shall be the responsibility of the Customer.

FILED

*Indicates new rate or text
+Indicates change

AUG 22 1998

96-449

MISSOURI
Public Service Commission

DATE OF ISSUE July 10, 1998
month day year

DATE EFFECTIVE August 17, 1998
month day year

ISSUED BY GARY L. SMITH PRESIDENT 1248 MIMOSA CT. FORISTELL, MO 63348
name of officer title address

{ Original }
{ Revised }
{ Original }
{ Revised }

Cancelling P.S.C.MO. No. _____

WARREN COUNTY WATER AND SEWER CO.
Name of Issuing Corporation

For INCLINE VILLAGE, et al
Community, Town or City
FORISTELL, MO

RECEIVED

RULES AND REGULATIONS GOVERNING RENDERING OF SERVICE

JUL 13 1998

MO. PUBLIC SERVICE COMMISSION

RULE #/2 (continued)

- E. The Company will locate the point to which the service connection will be made and the Customer shall furnish materials for connection from the pump unit to the Company's collecting sewers, which shall be located in a public street or easement. All taps are to be done by the Company. Application, accompanied by any authorized service line tap fee, must be filed in writing 24 hours in advance, stating the street, house number, name of applicant, name of property owner and time at which tap is to be made, and the Company shall not be required to supply sewer service unless this condition is met. One connection shall not service more than one property without the written consent of the Company.
- F. Upon the installation of any pump unit a stop cock shall be placed on the Customer's service sewer within three (3) feet of the Company's collecting sewer. Said stop cock shall include a provision for locking said stop cock in the closed position. Said stop cock will be furnished, owned and maintained by the Company.
- G. In all cases of discontinuance of sewer service pursuant to the Company's approved rules, sewer service may be disconnected by the Company by locking the stop cock in the closed position. Service shall not be resumed again except upon payment of all delinquent charges, plus any applicable approved service charge to cover the costs of effectuating resumption of service.
- H. The gravity service sewer from the building to the pump unit, the tank, and the pressure service sewer from the pump unit to the collecting sewer shall be owned and maintained by the Customer.

FILED

AUG 22 1998

96-449

MISSOURI
Public Service Commission

*Indicates new rate or text
+Indicates change

DATE OF ISSUE July 10, 1998
month day year

DATE EFFECTIVE August 17, 1998
month day year

ISSUED BY GARY L. SMITH PRESIDENT 1248 MIMOSA CT. FORISTELL, MO 65348
name of officer title address

WARREN COUNTY WATER AND SEWER CO.
Name of Issuing Corporation

For INCLINE VILLAGE, et al
Community, Town or City
FORISTELL, MO RECEIVED

RULES AND REGULATIONS GOVERNING RENDERING OF SERVICE JUL 13 1998

MO. PUBLIC SERVICE COMMISSION

RULE # 12 (continued)

- I. The Company shall perform two preventive maintenance calls per year on each pump unit in service. Normally, these will be made in the spring and fall seasons. Preventive maintenance shall consist of the following work:
 - 1. Pull and clean liquid level control device,
 - 2. Run controls, including alarm system, through one complete cycle,
 - 3. Check pressure release valve and check valves for proper operation. Clean or replace as necessary,
 - 4. Check, and if necessary, remove solid waste from tank,
 - 5. Check heater for proper operation where applicable.
- J. For every 100 pump units in service, the Company shall have on hand two pumps, two pump repair kits, two motors, five (5) liquid level control units, and an adequate supply of check valves and pressure valves.
- K. The Company shall be responsible for maintenance of the repairable parts, and shall perform emergency repairs on said parts. At the Company's option, an emergency service call may constitute a preventive maintenance call if a reasonable amount of time has elapsed since the last preventive maintenance call, and if all other maintenance checks are performed.
- L. Preventive maintenance call, service calls for repairable parts, and repairable parts shall be provided at no extra charge to the Customer for replacement or repair of defective parts or parts damaged by lightening. However, the Company shall not be liable for parts or labor necessary for damage caused by misuse of the pump unit.

FILED

*Indicates new rate or text
+Indicates change

AUG 22 1998
86-449
MISSOURI

Public Service Commission

DATE OF ISSUE July 10, 1998 DATE EFFECTIVE August 17, 1998
month day year month day year

ISSUED BY GARY L. SMITH PRESIDENT 1248 MIMOSA CT. FORISTELL, MO 63046
name of officer title address

FORM NO. 13

P.S.C.MO. No. 1

{ Original }
~~{ Revised }~~
{ Original }
{ Revised }

SHEET No. 40

Cancelling P.S.C.MO. No. _____

{ Original } SHEET No. _____
{ Revised }

WARREN COUNTY WATER AND SEWER CO.
Name of Issuing Corporation

For INCLINE VILLAGE, et al

Community, Town or City
FORISTELL, MO

RECEIVED

RULES AND REGULATIONS GOVERNING RENDERING OF SERVICE

JUL 13 1998

MO. PUBLIC SERVICE COMMISSION

Rule # 12 (continued)

M. The Company shall present to the Customer, at the time application for service is made, information regarding what services are available from the Company, and what will be provided free of charge.

FILED

AUG 22 1998
96-449

MISSOURI
Public Service Commission

*Indicates new rate or text
+Indicates change

DATE OF ISSUE July 10, 1998
month day year

DATE EFFECTIVE August 17, 1998
month day year

ISSUED BY GARY L. SMITH PRESIDENT 1248 MIMOSA CT. FORISTELL, MO 63348
name of officer title address

CANCELLED
May 5, 2017
Missouri Public
Service Commission

WARREN COUNTY WATER AND SEWER CO.
Name of Issuing Corporation

For INCLINE VILLAGE, et al
Community, Town or City
FORISTELL, MO RECEIVED

RULES AND REGULATIONS GOVERNING RENDERING OF SERVICE JUL 13 1998

MO. PUBLIC SERVICE COMMISSION

WARREN COUNTY WATER & SEW
2615 FAIRWAY DRIVE
FORISTELL, MO 63348
(314) 463 1000

FIRST CLASS MAIL
U.S. POSTAGE
PAID
PERMIT NO

MAIL THIS STUB WITH YOUR PAYMENT

TYPE OF SERVICE	METER READING		USED	CHARGES
	PRESENT	PREVIOUS		
WAT 0	0	0		7.50
Sewage				18.14

BUILDERS PROGRESSIVE
167 FAIRWAY DR
FORISTELL MO 63348

167 FAIRWAY DR

ACCOUNT # 193 06-30-1998

METER READ			TOTAL DUE UPON RECEIPT	LATE CHARGE AFTER DUE DATE	PAST DUE AMOUNT
MONTH	DAY	CLASS			
60	27	1	25.64	2.00	27.64

CUSTOMER		PREVIOUS GROSS AMOUNT AFTER THIS DATE
ROUTE	ACCOUNT	
1	193	7 21 98
NET AMOUNT TO BE PAID		GROSS AMOUNT TO BE PAID
25.64		27.64

STORAGE/PRESSURE UPDATE: - MODNR HAS ISSUED THEIR CONSTRUCTION PERMIT AND OUR BANK HAS APPROVED FINANCING. WE ARE NOW AWAITING FINAL APPROVALS FROM MOPSC TO ORDER THE TANK. WITH RESOLUTION OF LITIGATION. WE NOW HOPE FOR COMPLETION BY SPRING 1999.

FILED

AUG 22 1998
96-449

MISSOURI
Public Service Commission

*Indicates new rate or text
+Indicates change

DATE OF ISSUE July 10, 1998 DATE EFFECTIVE August 1, 1998
month day year month day year

ISSUED BY GARY L. SMITH PRESIDENT 1248 MIMOSA CT. FORISTELL, MO 63348
name of officer title address