



March 24, 2021

VIA ELECTRONIC FILING

Chief RLJ Morris L. Woodruff, Secretary
Missouri Public Service Commission
P.O. Box 360
Jefferson City, 65102

Re: MoPSC Case No. SA-2021-0074
Missouri American Water Company (Sewer)

Dear Judge Woodruff,

On behalf of Missouri-American Water Company (“MAWC” or “Company”), I am providing to the Missouri Public Service Commission (“Commission”) for filing a tariff sheet in electronic form. The compliance tariff sheets are being filed pursuant to and in conformity with the Report and Order issued on February 24, 2021. The proposed tariff sheets are listed on **Appendix A**, bear a date of issue of March 24, 2021, and an effective date of April 23, 2021.

After discussions with Commission Staff, it was determined that tariff sheets numbers IN 1.1 and SC 1.1 do not require revision.

Please see that this filing is brought to the attention of the appropriate Commission personnel, and please let me know if you have any questions or concerns regarding this tariff filing.

Brian LaGrand
Director of Rates
Missouri American Water

APPENDIX A

LIST OF TARIFF SHEETS BEING FILED

SEWER

P.S.C. Mo. No. 26

8th Revised Sheet No. IN 1.3, Cancelling 7th Revised Sheet No. IN 1.3
9th Revised Sheet No. IN 1.4, Cancelling 8th Revised Sheet No. IN 1.4
10th Revised Sheet No. IN 1.5, Cancelling 9th Revised Sheet No. IN 1.5
1st Revised Sheet No. CA 17.1, Cancelling Original Sheet No. CA 17.1
1st Revised Sheet No. CA 18.1, Cancelling Original Sheet No. CA 18.1
1st Revised Sheet No. MP 18.1, Cancelling Original Sheet No. MP 18.1
4th Revised Sheet No. RT 3.1, Cancelling 3rd Revised Sheet No. RT 3.1
2nd Revised Sheet No. R 13.4, Cancelling 1st Revised R 13.4

Missouri-American Water Company
Name of Issuing Corporation

For

**Rules Governing Rendering of
Sewer Service**

INDEX

Sheet No.

MP 1.1	Map of Service Area – Arnold	
MP 2.1	Map of Service Area – Platte County	
MP 3.1	Map of Service Area – Incline Village	
MP 4.1	Map of Service Area – Anna Meadows	
MP 5.1	Map of Service Area – Stonebridge Village	
MP 6.1	Map of Service Area – Saddlebrooke Village	
MP 7.1	Map of Service Area – Emerald Pointe	
MP 8.1	Map of Service Area – Cedar Hill	
MP 8.2	Map of Service Area – Pevely Farms	
MP 8.3	Map of Service Area – Homestead Estates	
MP 8.4	Map of Service Area – Radcliffe Place	
MP 9.1	Map of Service Area – Meramec (Fenton)	
MP 10.1	Map of Service Area – Morgan County (Ozark Meadows)	
MP 11.1	Map of Service Area – Cole & Callaway Counties (Jefferson City)	
MP 12.1	Map of Service Area – Pettis County (Maplewood)	
MP 13.1	Map of Service Area – Benton County	
MP 14.1	Map of Service Area – Hickory Hills & Temple Terrace	
MP 15.1	Map of Service Area – Jaxson Estates	
MP 16.1	Map of Service Area – Lawson	
MP 17.1	Map of Service Area – Rogue Creek	
MP 18.1	Map of Service Area – Timber Springs, Clinton Estates, Trimble & Centennial Acres	*
MP 19.1	Held for Future Use	*

* *Indicates new rate or text*

+ *Indicates change*

Date of Issue: March 24, 2021 Effective Date: April 23, 2021

Issued By: Deborah D. Dewey, President
727 Craig Road, St. Louis, MO 63141

Missouri-American Water Company
Name of Issuing Corporation

For

**Rules Governing Rendering of
Sewer Service**

INDEX

Sheet No.

CA 1.1 – CA 1.2	Legal Description of Service Area – Arnold
CA 2.1	Legal Description of Service Area – Platte County
CA 3.1 – CA 3.2	Legal Description of Service Area – Incline Village
CA 4.1	Legal Description of Service Area – Anna Meadows
CA 5.1 – CA 5.6	Legal Description of Service Area – Cole & Callaway Counties
CA 5.7	Legal Description of Service Area – Pettis County
CA 6.1	Legal Description of Service Area – Benton County
CA 7.1 – CA 7.3	Legal Description of Service Area – Stonebridge Village
CA 8.1	Legal Description of Service Area – Saddlebrooke Village
CA 9.1 – CA 9.4	Legal Description of Service Area – Emerald Pointe
CA 10.1	Legal Description of Service Area – Cedar Hill
CA 10.2 – CA 10.3	Legal Description of Service Area – Pevely Farms
CA 10.4 – CA 10.5	Legal Description of Service Area – Homestead Estates
CA 10.6 – CA 10.7	Legal Description of Service Area – Radcliffe Place
CA 11.1	Legal Description of Service Area – Meramec (Fenton)
CA 12.1	Legal Description of Service Area – Morgan County (Ozark Meadows)
CA 13.1	Legal Description of Service Area – Hickory Hills & Temple Terrace
CA 14.1	Legal Description of Service Area – Jaxson Estates
CA 15.1	Legal Description of Service Area – Lawson
CA 16.1 – CA 16.2	Legal Description of Service Area – Rogue Creek
CA 17.1	Legal Description of Service Area – Timber Springs, Clinton Estates, Trimble, and Centennial Acres
CA 18.1	Held for Future Use

*
*
*

* *Indicates new rate or text*

+ *Indicates change*

Date of Issue: March 24, 2021 Effective Date: April 23, 2021

Issued By: Deborah D. Dewey, President
727 Craig Road, St. Louis, MO 63141

Missouri-American Water Company
Name of Issuing Corporation

For

Missouri Service Area
Community, Town or City

**Rules Governing Rendering of
Sewer Service**

INDEX

Sheet No.

RT 1.1	Schedule of Rates – City of Arnold	
RT 2.1	Schedule of Rates – Cedar Hill, Jefferson City, Cole, Callaway and Benton Counties, Emerald Pointe, Branson Canyon, Incline Village, Ozark Meadows, Platte County, Stonebridge Village, Saddlebrooke Village, Wardsville, Pevely Farms, Homestead Estates, Radcliffe Place, and Rogue Creek	
RT 3.1	Schedule of Rates – Pettis County (Maplewood, Quail Run, Brooking Park, Westlake Village), Fenton, Hickory Hills, Temple Terrace, Anna Meadows, Jaxson Estates, Timber Springs, Clinton Estates, Trimble, and Centennial Acres	*
RT 3.2	Schedule of Rates – City of Lawson	
RT 4.1	Held for Future Use	
RT 5.1	Held for Future Use	
RT 6.1	Held for Future Use	
RT 7.1	Held for Future Use	
RT 8.1	Held for Future Use	
RT 9.1	Held for Future Use	
RT 10.1	Held for Future Use	
RT 11.1	Held for Future Use	
RT 11.2	Held for Future Use	
RT 12.1	Held for Future Use	
RT 13.1	Held for Future Use	
RT 14.1	Held for Future Use	

* *Indicates new rate or text*

+ *Indicates change*

Date of Issue: March 24, 2021 Effective Date: April 23, 2021

Issued By: Deborah D. Dewey, President
727 Craig Road, St. Louis, MO 63141

Missouri-American Water Company
Name of Issuing Corporation

For

Community, Town or City

HELD FOR FUTURE USE	

* *Indicates new rate or text*

+ *Indicates change*

Date of Issue: March 24, 2021 Effective Date: April 23, 2021

Issued By: Deborah D. Dewey, President
727 Craig Road, St. Louis, MO 63141

**Sewer Service Area
Boundary Area Map**

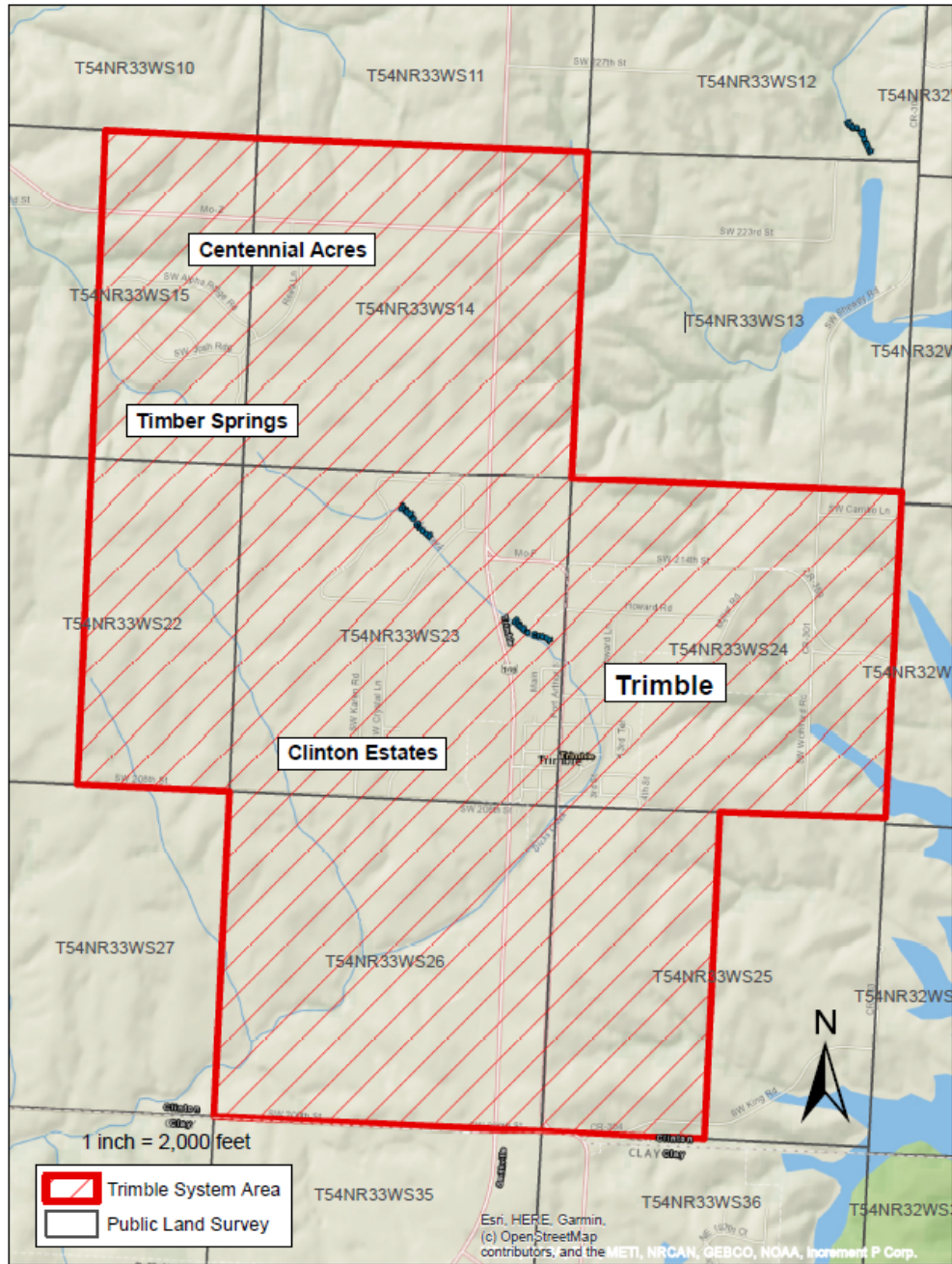

* Indicates new rate or text

+ Indicates change

Date of Issue:

March 24, 2021

Effective Date:

April 23, 2021

Issued By:

Deborah D. Dewey, President

727 Craig Road, St. Louis, MO 63141

Missouri-American Water Company
Name of Issuing Corporation

For

Community, Town or City

HELD FOR FUTURE USE	

* *Indicates new rate or text*

+ *Indicates change*

Date of Issue:

March 24, 2021

Effective Date:

April 23, 2021

Issued By:

Deborah D. Dewey, President

727 Craig Road, St. Louis, MO 63141

Missouri-American Water Company

For

Pettis County (Maplewood, Quail Run, Brooking Park, Westlake Village), Fenton, Hickory Hills, Temple Terrace, Anna Meadows, Jaxson Estates, Timber Springs, Clinton Estates, Trimble, and Centennial Acres

Name of Issuing Corporation

Community, Town or City

**Sewer Service
Schedule of Rates**

AVAILABILITY – This rate is available to any sewer customer within the Company’s service area and adjacent to the Company’s collecting sewers suitable for supplying the service requested.

MONTHLY RATE:

RESIDENTIAL CUSTOMERS

Single Family Residence	\$38.75
Mobile homes located inside a mobile home park	\$38.75
Multiple Family Residence, per Unit	\$38.75

COMMERCIAL CUSTOMERS

Commercial Minimum	\$38.75
--------------------	---------

Meter Charge

5/8"	\$38.75
3/4"	\$50.42
1"	\$73.68
1-1/2"	\$131.89
2"	\$201.75
3"	\$355.44
4"	\$582.37

All Usage over 6,000 gallons (per 1,000 gallons)	\$6.4590
--	----------

PAYMENT TERMS - All bills for service under this schedule will be rendered in arrears on a monthly basis. The due date on the tariff shall be ten (10) days after the "date of rendition" of the bill to the customer. The customer's bill will be due and payable after this due date. The delinquent date printed on the bill will not be less than twenty-one (21) days after the date of the postmark of the bill. Any accounts remaining unpaid at the expiration of twenty-one (21) days shall be considered delinquent and the Company may take such action as specified in its filed rules and regulations.

TAXES - These rates do not include any municipal, state or federal taxes computed on either billing or consumption basis. Any such taxes applicable shall be added as separate items in rendering each bill.

* *Indicates new rate or text*

+ *Indicates change*

Date of Issue: March 24, 2021 Effective Date: April 23, 2021

Issued By: Deborah D. Dewey, President
727 Craig Road, St. Louis, MO 63141

Missouri-American Water Company
Name of Issuing Corporation

For

Missouri Service Area
Community, Town or City

Rules & Regulations Governing Rendering of Sewer Service

- d) After installation of the pump unit, the customer shall contribute the pump unit to the Company, and the Company shall retain ownership of the pump unit.
 - e) The pressure service sewer from the pump unit to the collecting sewer shall be maintained by the Company.
2. COLE, CALLAWAY, PETTIS, ARNOLD, SADDLEBROOKE, TIMBER SPRINGS & CENTENNIAL ACRES
- a) The customer must furnish at his own expense, one (1) individual STEP pump unit or individual grinder pump unit, depending upon the specific collection system. The pump unit must be of suitable capacity, and must either be furnished through or approved by the Company prior to installation on the Customer's premises. Installation costs of the STEP or Grinder Pump, electrical service and service sewer between the dwelling and the STEP or Grinder Pump, and the service sewer between the STEP or Grinder Pump, and the Company's collecting sewer shall be the responsibility of the Customer, subject to inspection by the Company.
 - b) For Customers connecting to a Company-owned Small Diameter Gravity collection system, the Customer shall furnish a septic tank, of adequate capacity to be used for pre-treatment, along with all materials necessary to install a gravity service sewer from the pretreatment septic tank unit to the Company's collecting sewer.
 - c) All construction and maintenance of the pump unit and service sewer is the responsibility of the customer, and must be inspected and approved by the Company prior to connection to the collecting sewer. The Customer shall be liable to the Company for any damages to the Company's collecting sewers resulting from such work.
 - d) The Company will inspect any customer's STEP Pump Unit or pre-treatment septic tank for excess solids retention at no additional expense to the Customer. The Customer shall be responsible for maintenance of pump units, septic tanks and all gravity and pressure service sewers. All service sewers shall be sized in accordance with applicable engineering criteria.

*

* *Indicates new rate or text*

+ *Indicates change*

Date of Issue: March 24, 2021 Effective Date: April 23, 2021

Issued By: Deborah D. Dewey, President
727 Craig Road, St. Louis, MO 63141