

ALTON EXCHANGE
OREGON COUNTY
EXCHANGE AREA MAP

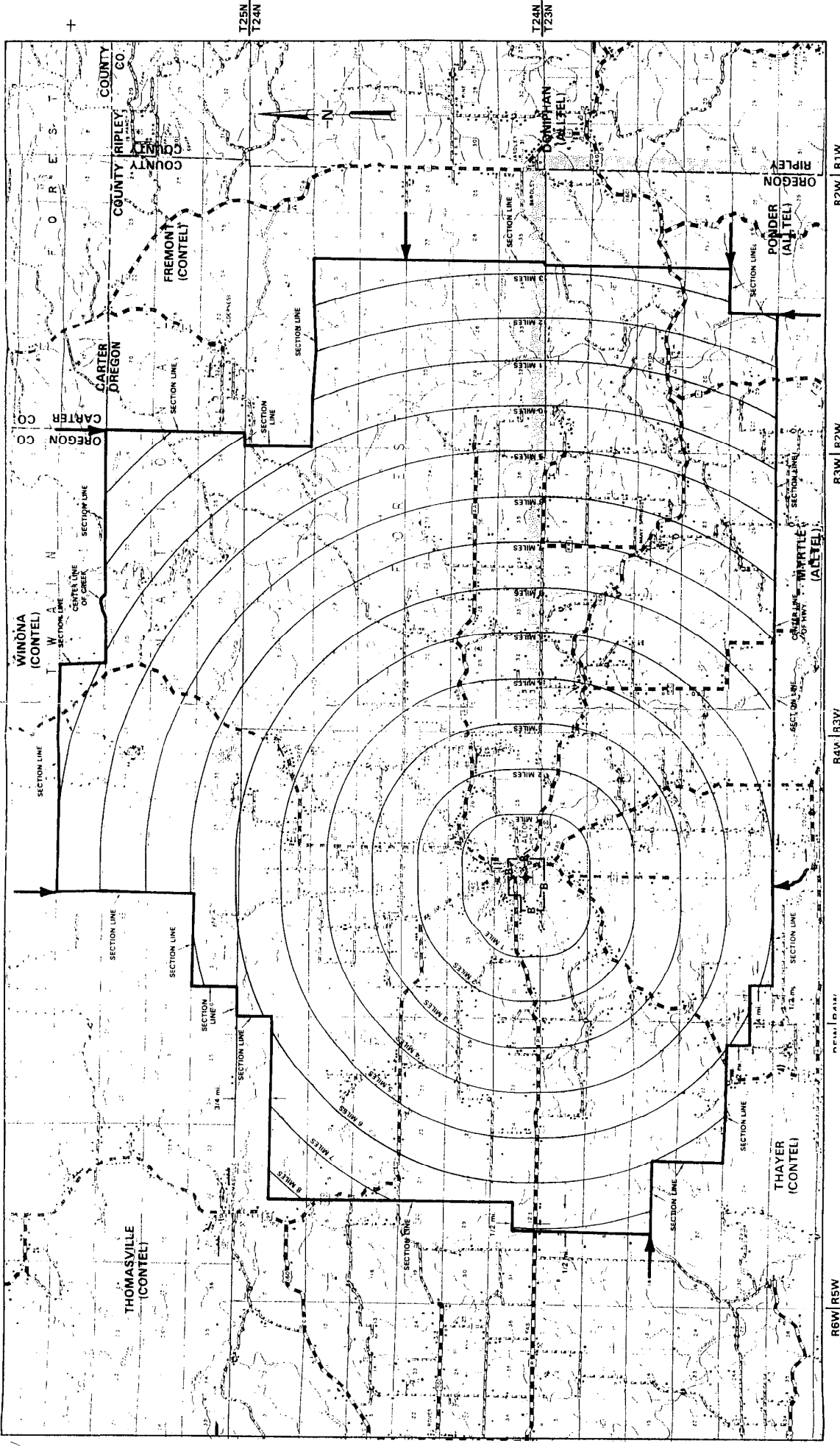
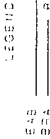

R6W | R5W

R6W | R6W

R6W | R7W

R6W | R8W

R6W | R9W

R6W | R10W

R6W | R11W

R6W | R12W

R6W | R13W

R6W | R14W

R6W | R15W

R6W | R16W

R6W | R17W

R6W | R18W

R6W | R19W

R6W | R20W

Jeffrey Glover
Vice President - External Relations
Monroe, LA

Effective:

Issued: JUL 18 2009

SEP 01 2002

CANCELLED
October 19, 2009
Missouri Public
Service Commission
TN-2010-0091; YI-2010-0213

ALTON EXCHANGE
 OREGON COUNTY
 BASE RATE AREA MAP

PSC MO. NO. 7
 ORIGINAL SHEET 2

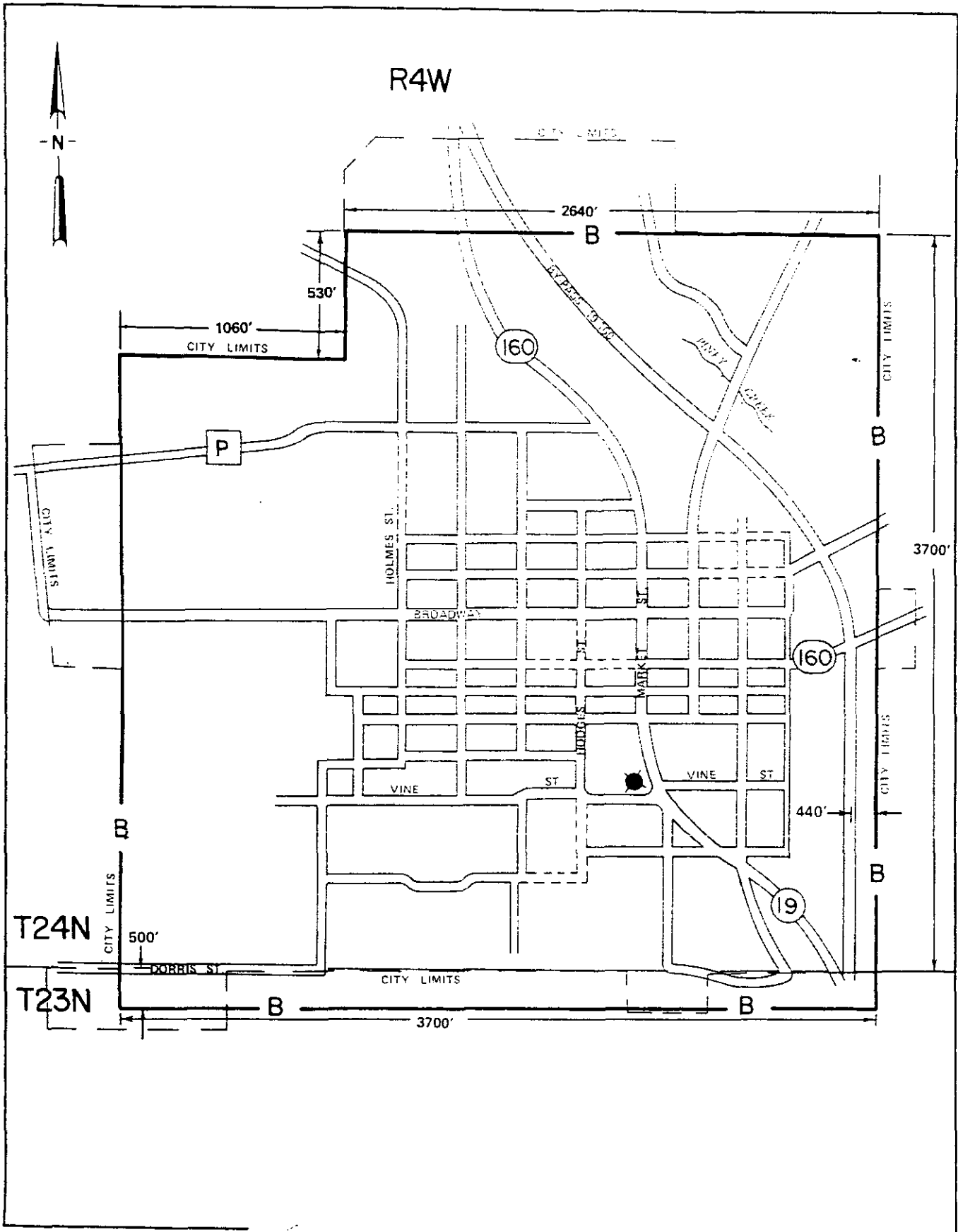

Issued: **JUL 18 2002**

CANCELLED
 October 19, 2009
 Missouri Public
 Service Commission
 TN-2010-0091; YI-2010-0213

Jeffrey Glover
 Vice President - External Relations
 Monroe, LA

Effective: **SEP 01 2002**

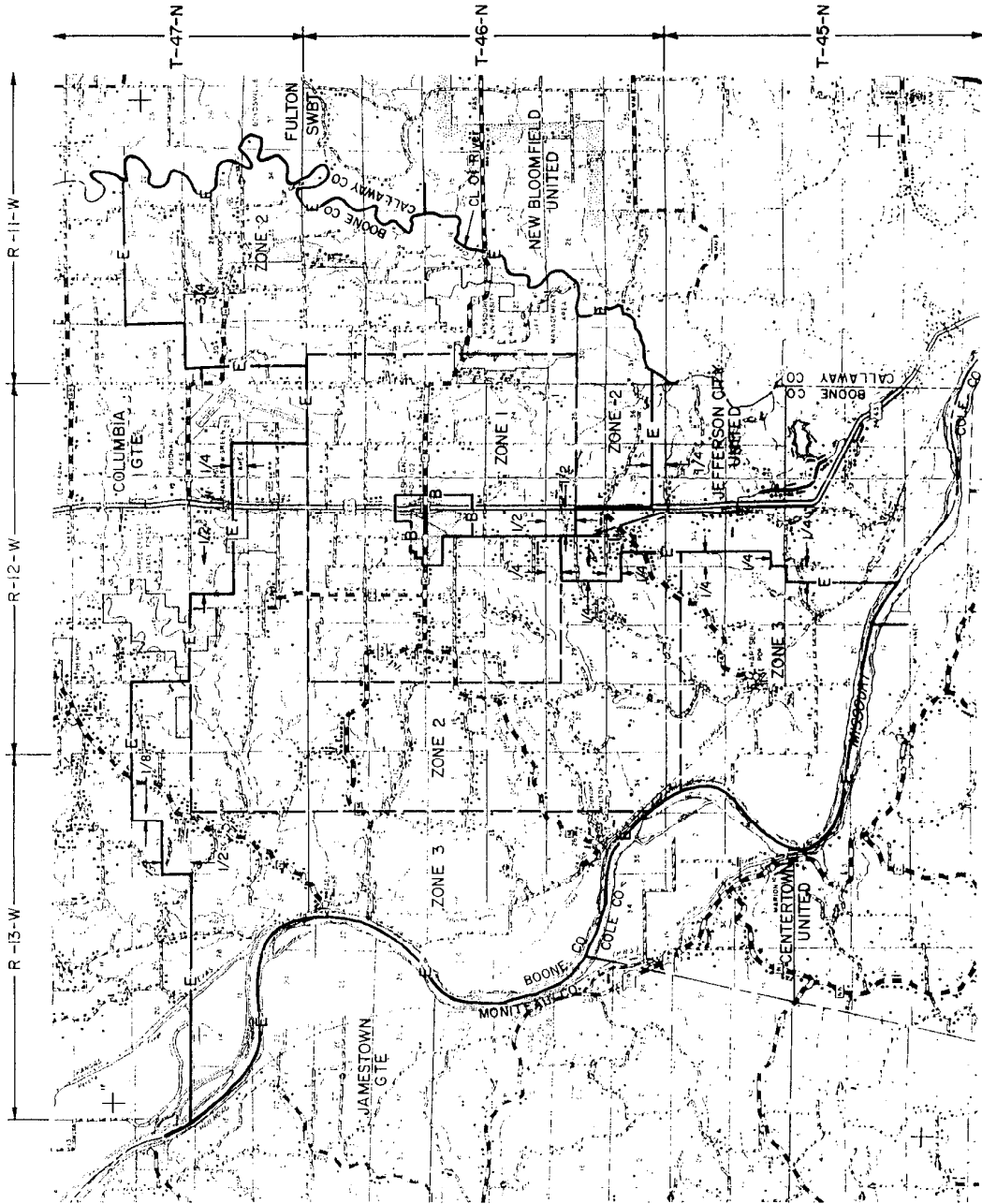
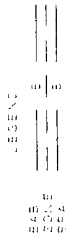

Issued: **JUL 18 2002**

Jeffrey Glover
Vice President - External Relations
Monroe, LA

Effective: **SEP 01 2002**

CANCELLED
October 19, 2009
Missouri Public
Service Commission
TN-2010-0091; YI-2010-0213

ASHLAND EXCHANGE
BOONE COUNTY
BASE RATE AREA MAP

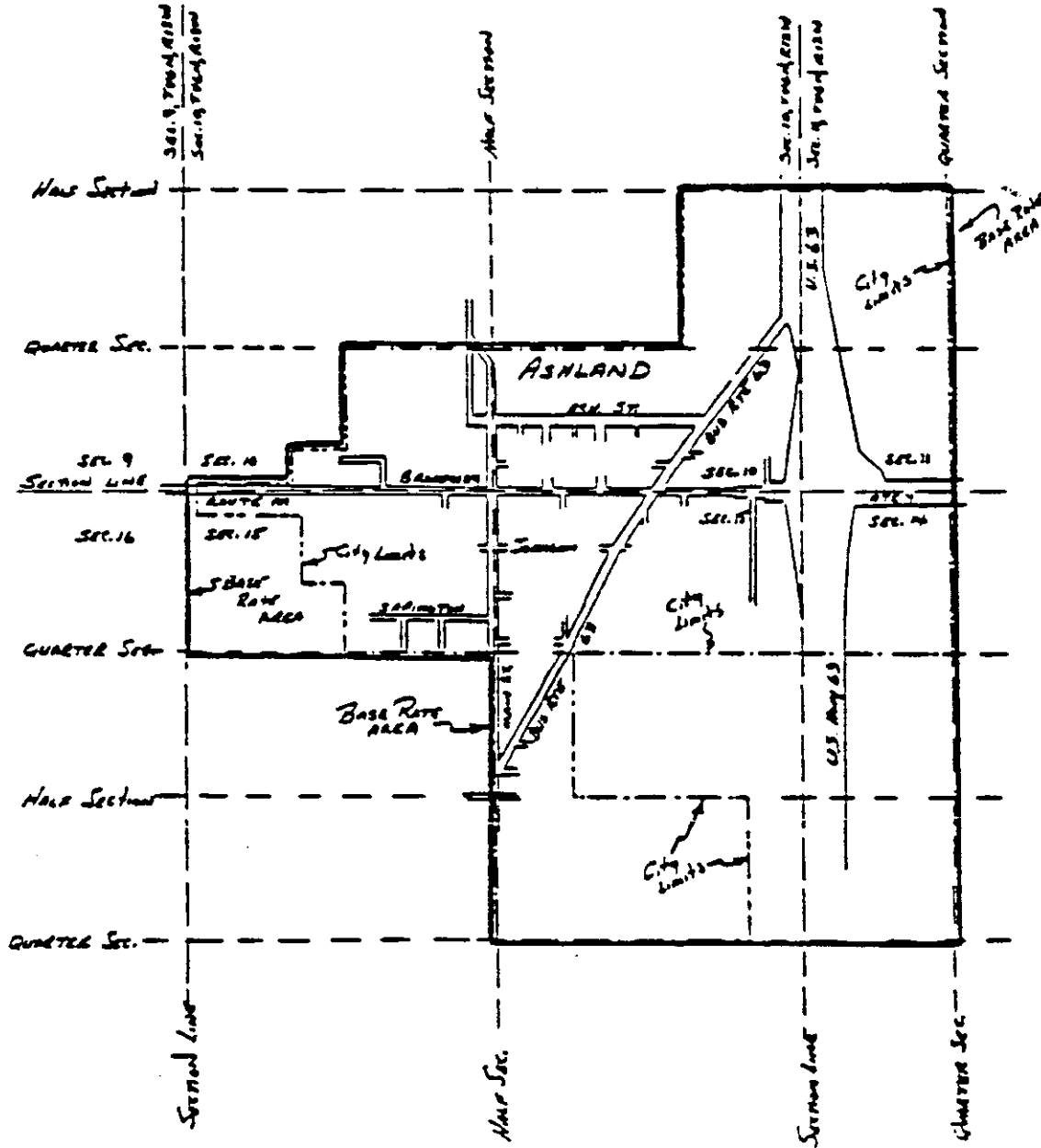

CANCELLED
October 19, 2009
Missouri Public
Service Commission
TN-2010-0091; YI-2010-0213

Jeffrey Glover
Vice President - External Relations
Monroe, LA

JUL 18 2002

SEP 01 2002

AUGUSTA EXCHANGE
ST. CHARLES COUNTY
EXCHANGE AREA MAP

LEGEND

EAB _____
SRA _____

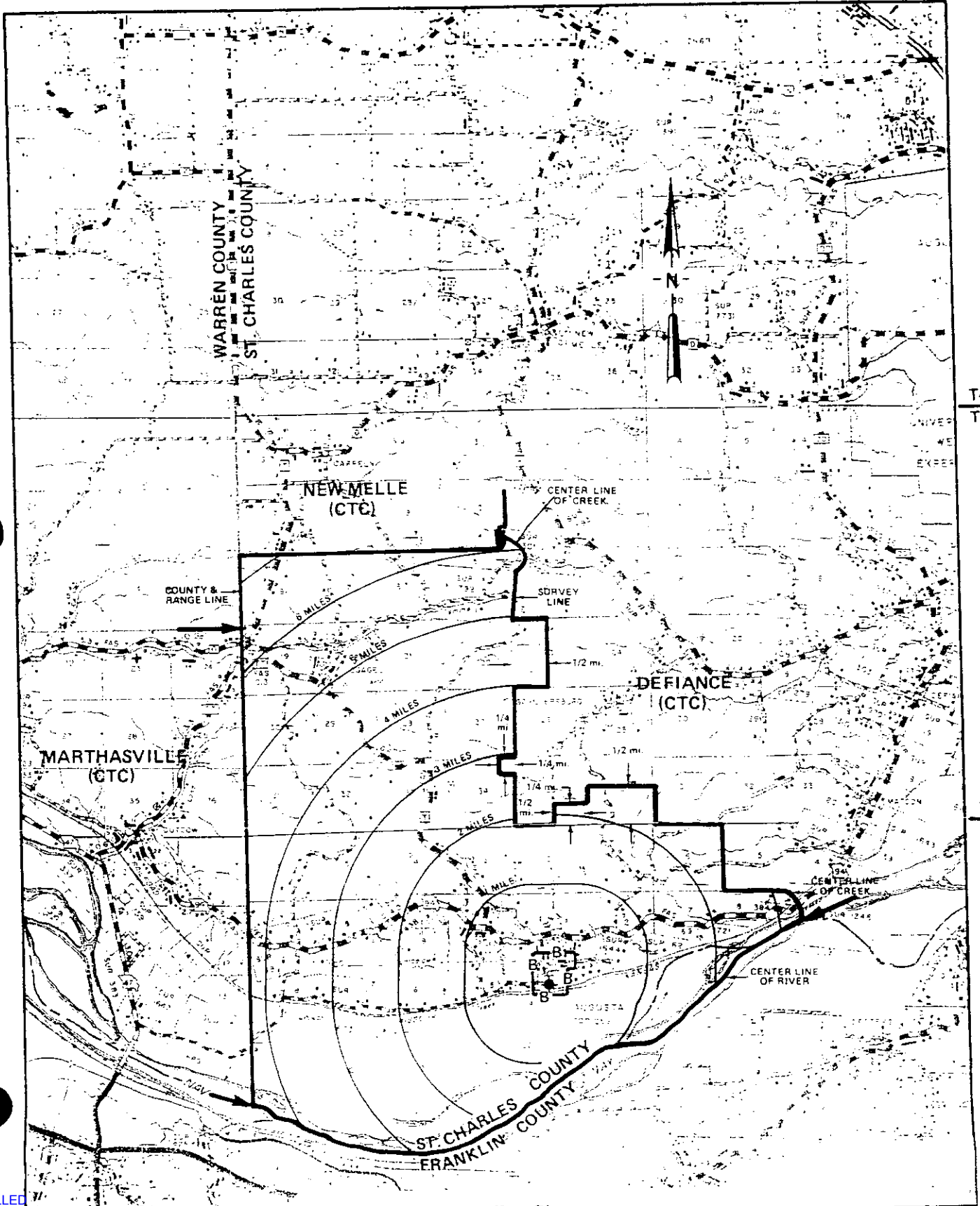

T46N
T45N

T45N
T44N

CANCELLED
October 19, 2001
Missouri Public
Service Commission
TN-2010-0091; YI-2010-0213

JUL 18 2002 R1W R1E

Jeffrey Glover
Vice President - External Relations
Monroe, LA

SEP 01 2002

AUGUSTA EXCHANGE
St. Charles County
BASE RATE AREA MAP

LEGEND

BRA ——— B

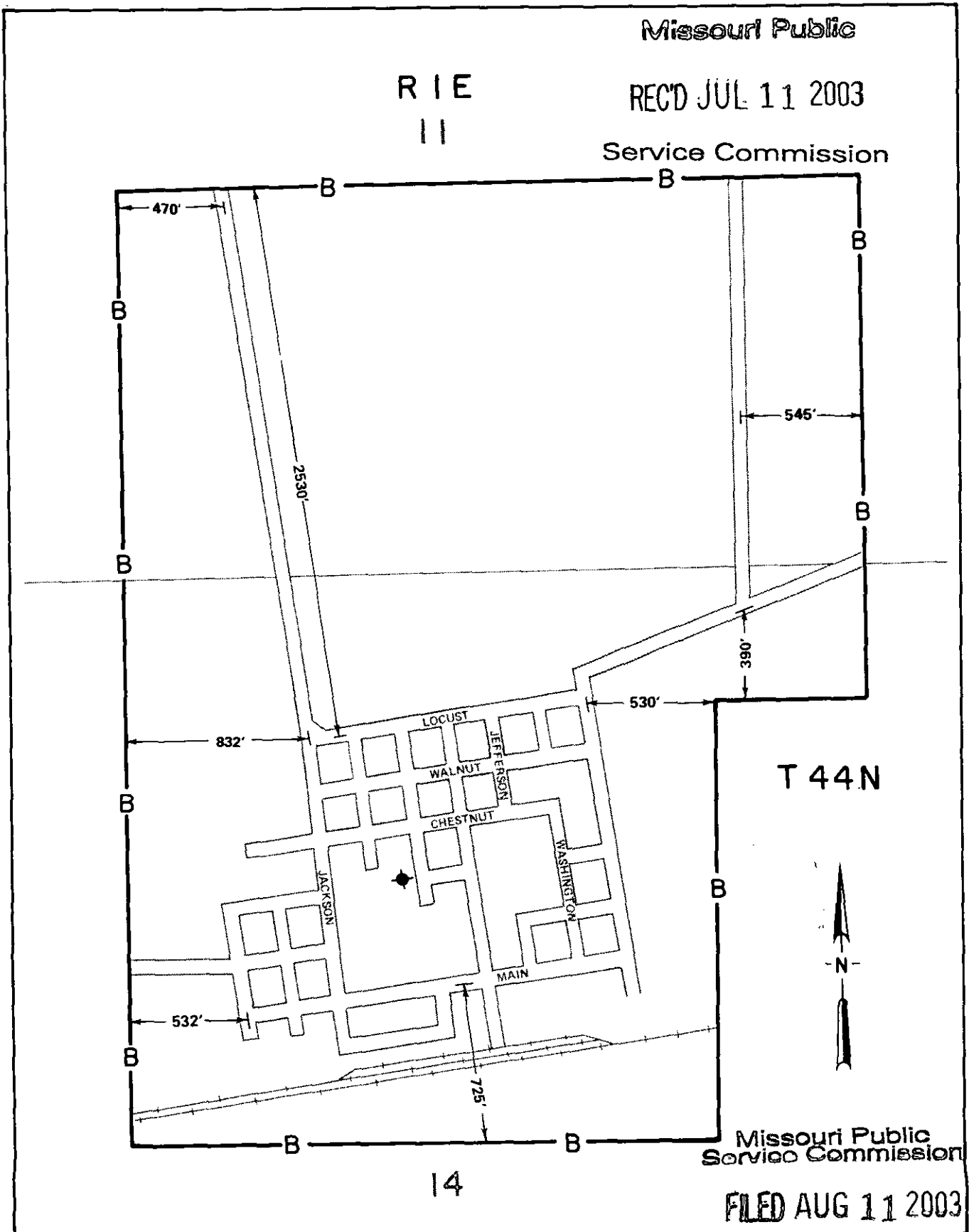

CANCELLED
October 19, 2009
Missouri Public
Service Commission

July 11, 2003

Jeffrey Glover
Vice-President - External Relations
Monroe, LA

Effective: August 11, 2003

AVA EXCHANGE
DOUGLAS & OZARK COUNTIES
EXCHANGE AREA MAP
ORIGINAL SHEET 6

PSC NO. NO. 7

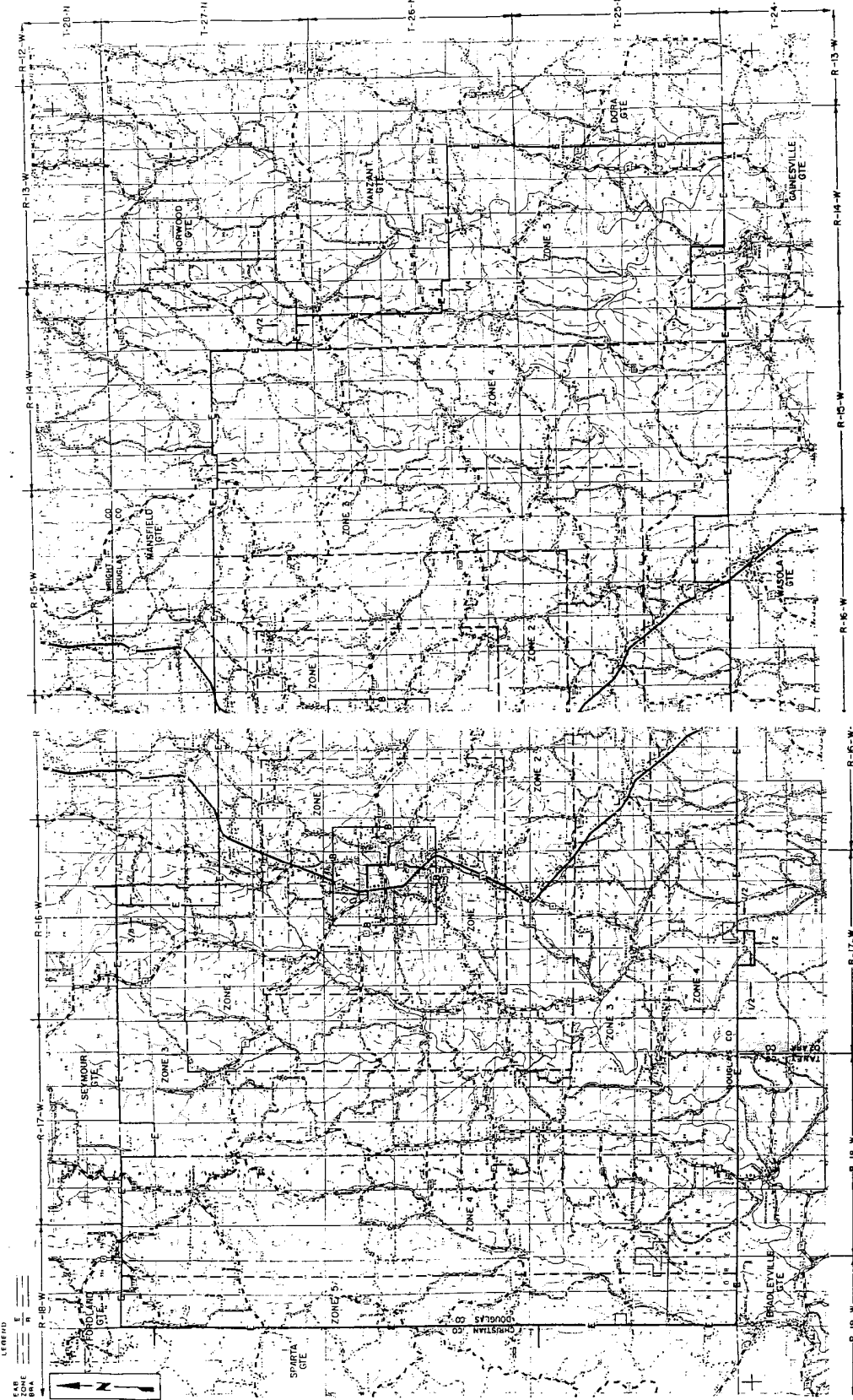

Issued: July 18, 2002

Jeffrey Glover
Vice President - External Relations
Monroe, LA

Effective: September 1, 2002

||

||

AVA EXCHANGE
DOUGLAS COUNTY
BASE RATE AREA MAP

AVA, MO. EXCH., DOUGLAS COUNTY

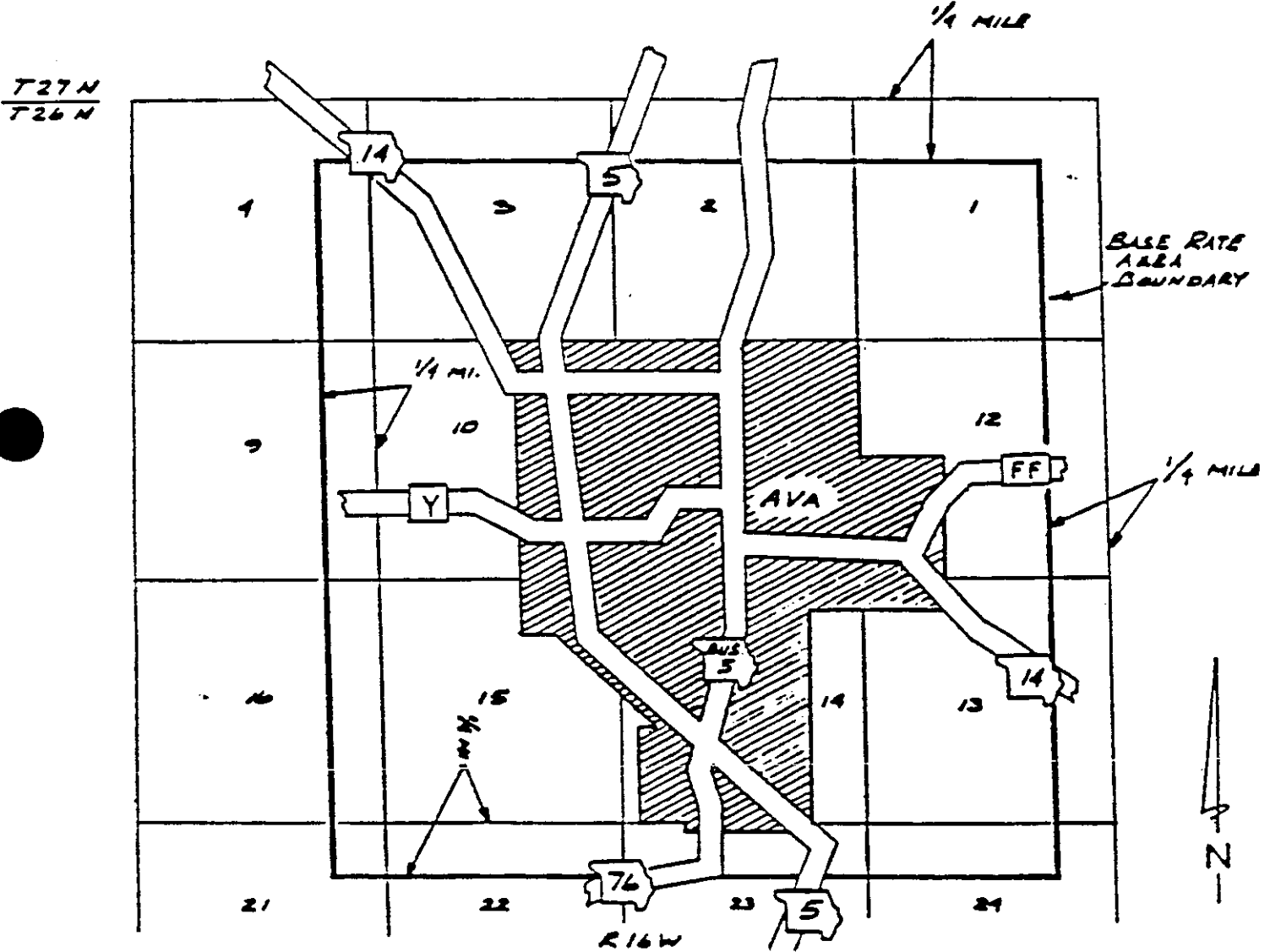

BASE RATE AREA BOUNDARY ———

BELLE EXCHANGE
OSAGE & MARIES COUNTIES
EXCHANGE AREA MAP

LEGEND

848
844

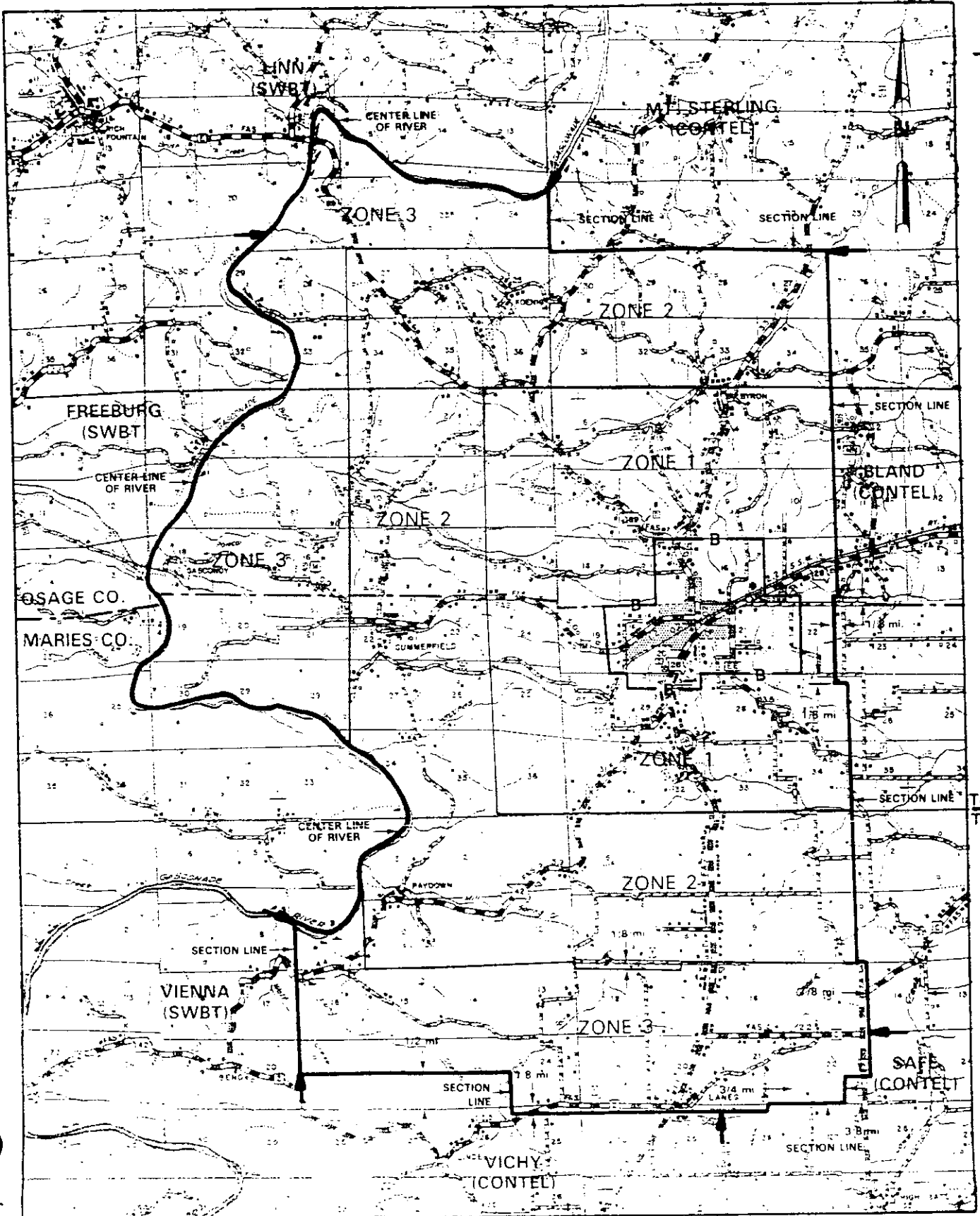

OSAGE CO.
MARIES CO.

R9W|R8W

CANCELLED
October 19, 2009
Missouri Public
Service Commission

SEP 18 2002

Jeffrey Glover
Vice President - External Relations
Monroe, LA

SEP 01 2002

CENTURYTEL OF MISSOURI LLC
 LEGEND
 BRA ——— B

BELLE EXCHANGE
 Osage & Maries Counties
 BASE RATE AREA MAP

PSC MO No. 7
 Original Sheet 8.1

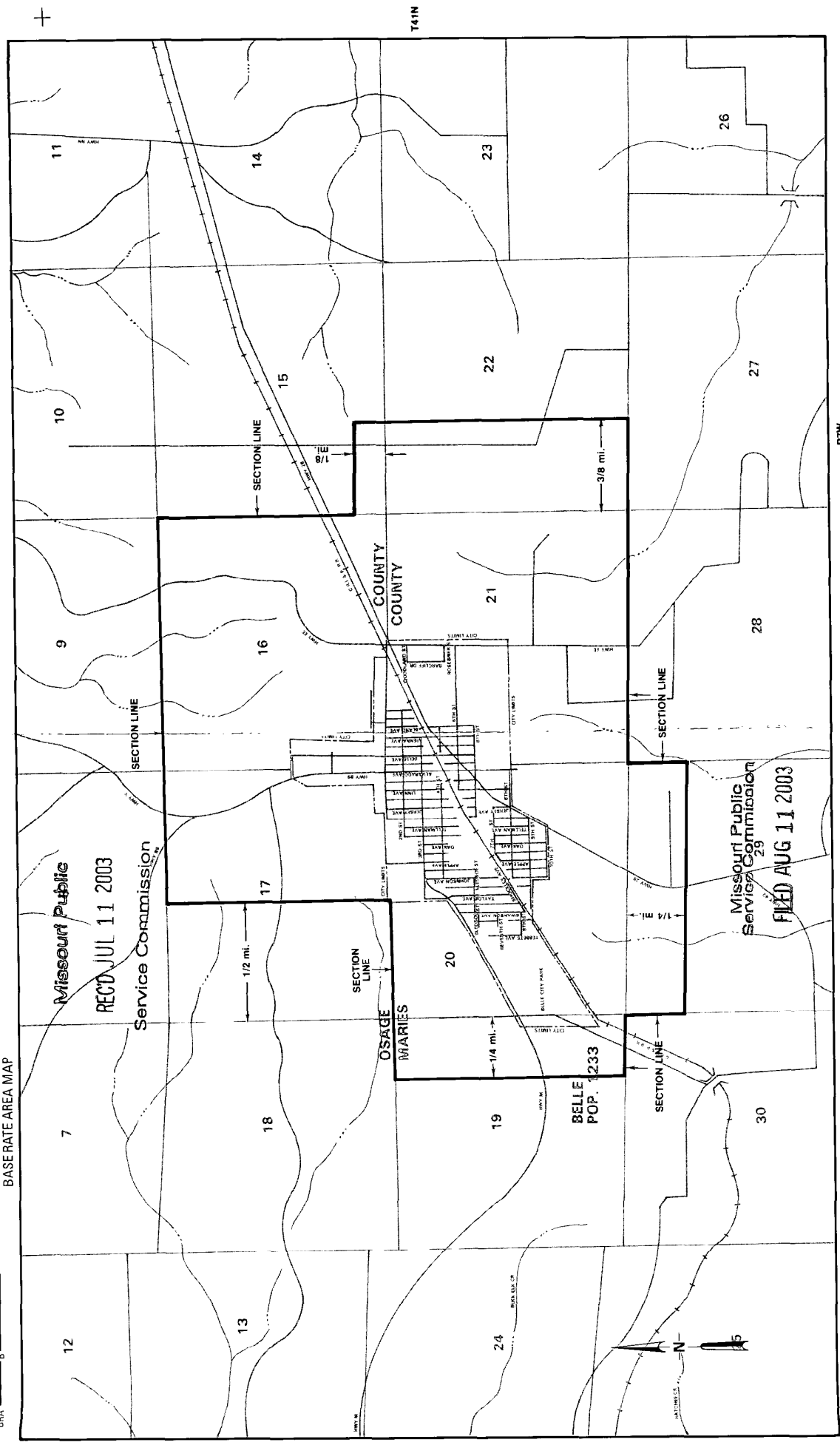

Issued: July 11, 2003
 Jeffrey Glover
 Vice-President - External Relations
 Monroe, LA
 Effective: August 11, 2003
 RTW

BLAND EXCHANGE
OSAGE, GASCONADE & MARIES COUNTIES
EXCHANGE AREA MAP

LEGEND:
E48 _____
BRA _____ S _____

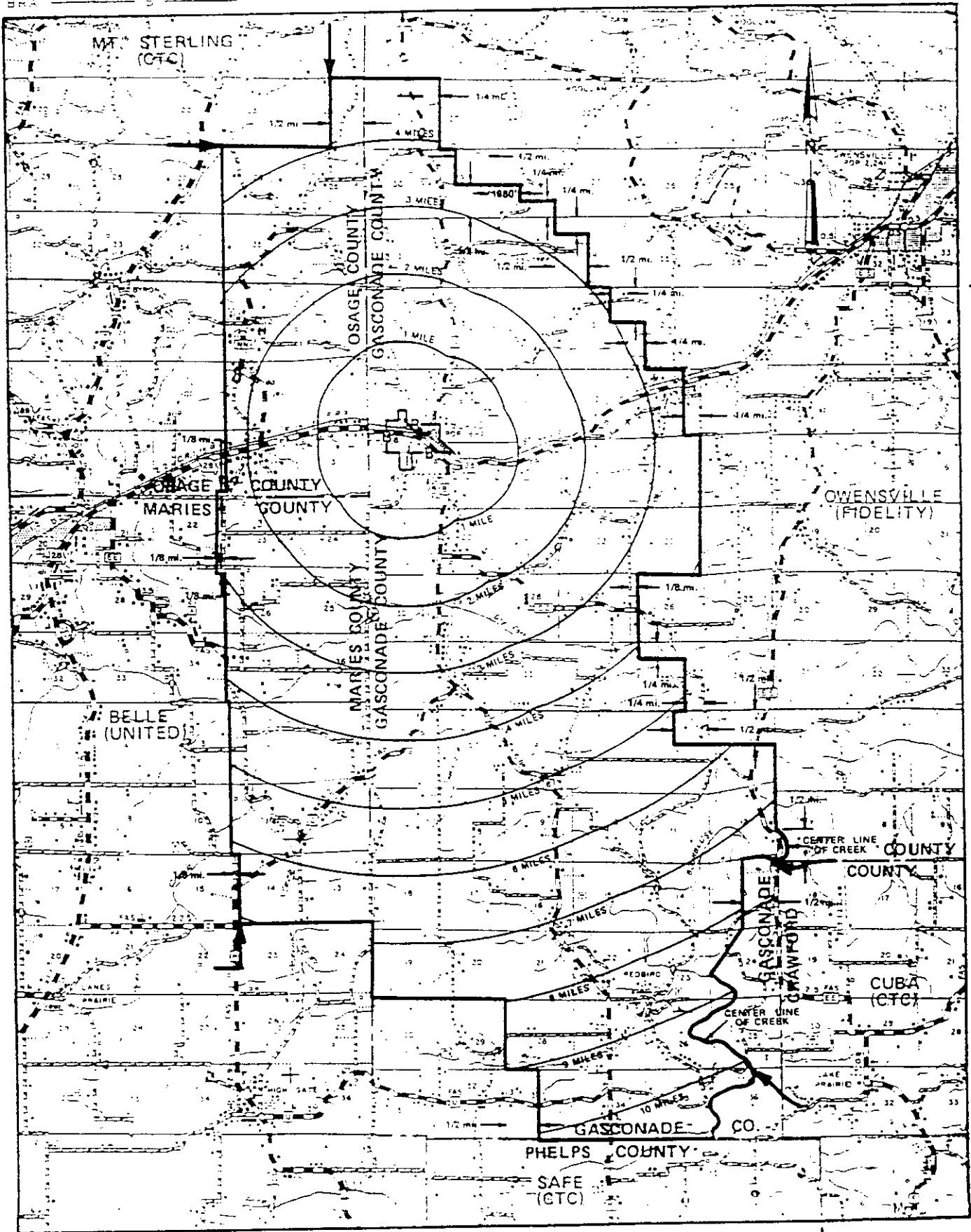

R7W | R6W

R6W | R5W

CANCELLED
October 19, 2009
Missouri Public
Service Commission
TN-2010-0091; YI-2010-0213

Issued: JUL 18 2012

Jeffrey Glover
Vice President - External Relations
Monroe, LA

Effective: SEP 0 1

BLAND EXCHANGE
GASCONADE COUNTY
BASE RATE AREA MAP

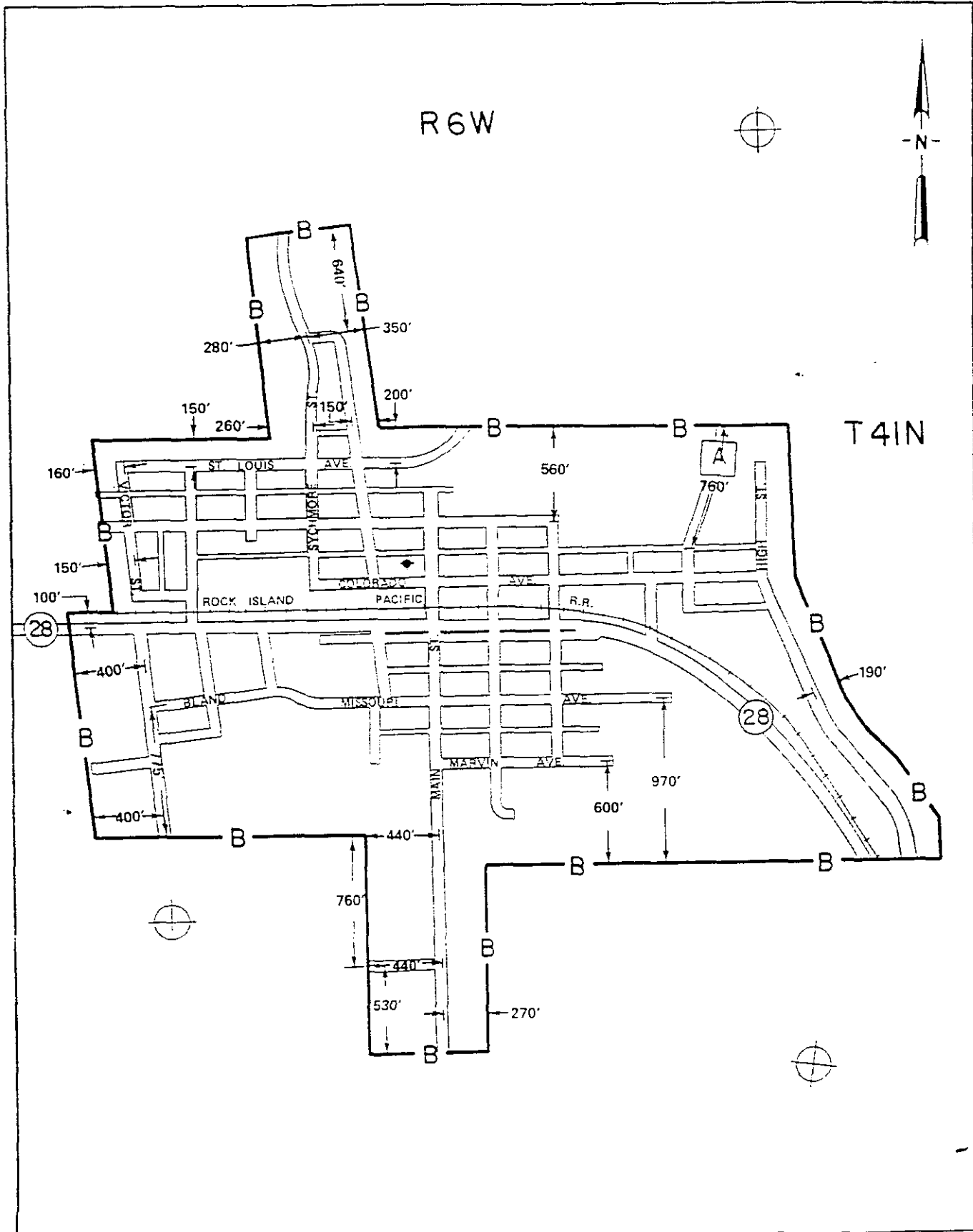

Issued: **JUL 18 2002**

Jeffrey Glover
Vice President - External Relations
Monroe, LA

Effective:

SEP 0 1 2

BLUE EYE EXCHANGE
STONE & TANEY COUNTIES
EXCHANGE AREA MAP

LEGEND

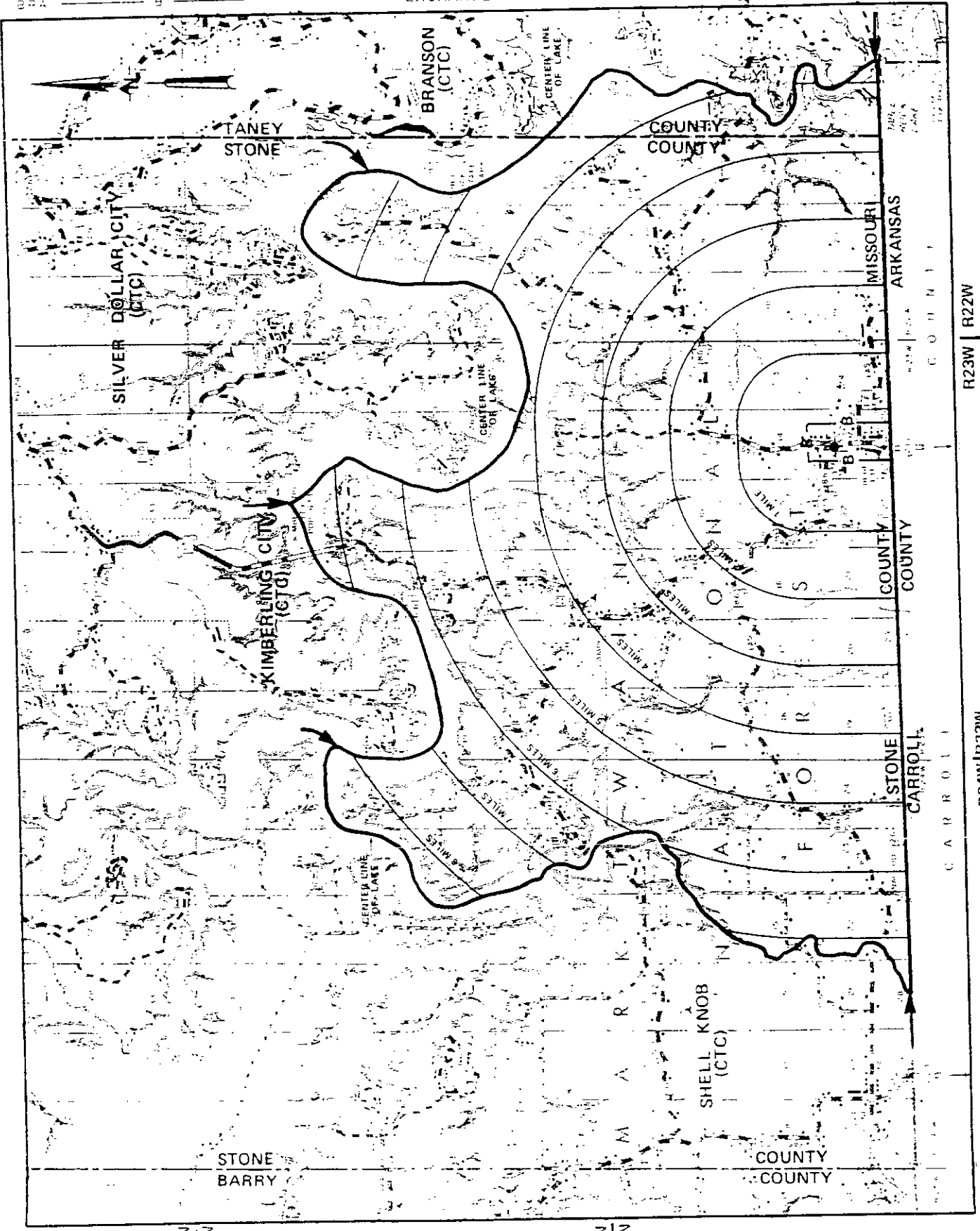
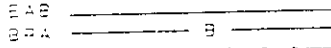

CANCELLED
October 19, 2009
Missouri Public
Service Commission

Issued: **AUG 18 2009**

Jeffrey Glover
Vice President - External Relations
Monroe, LA

Effective: SEP 01 2009

BLUE EYE EXCHANGE
STONE COUNTY
BASE RATE AREA MAP

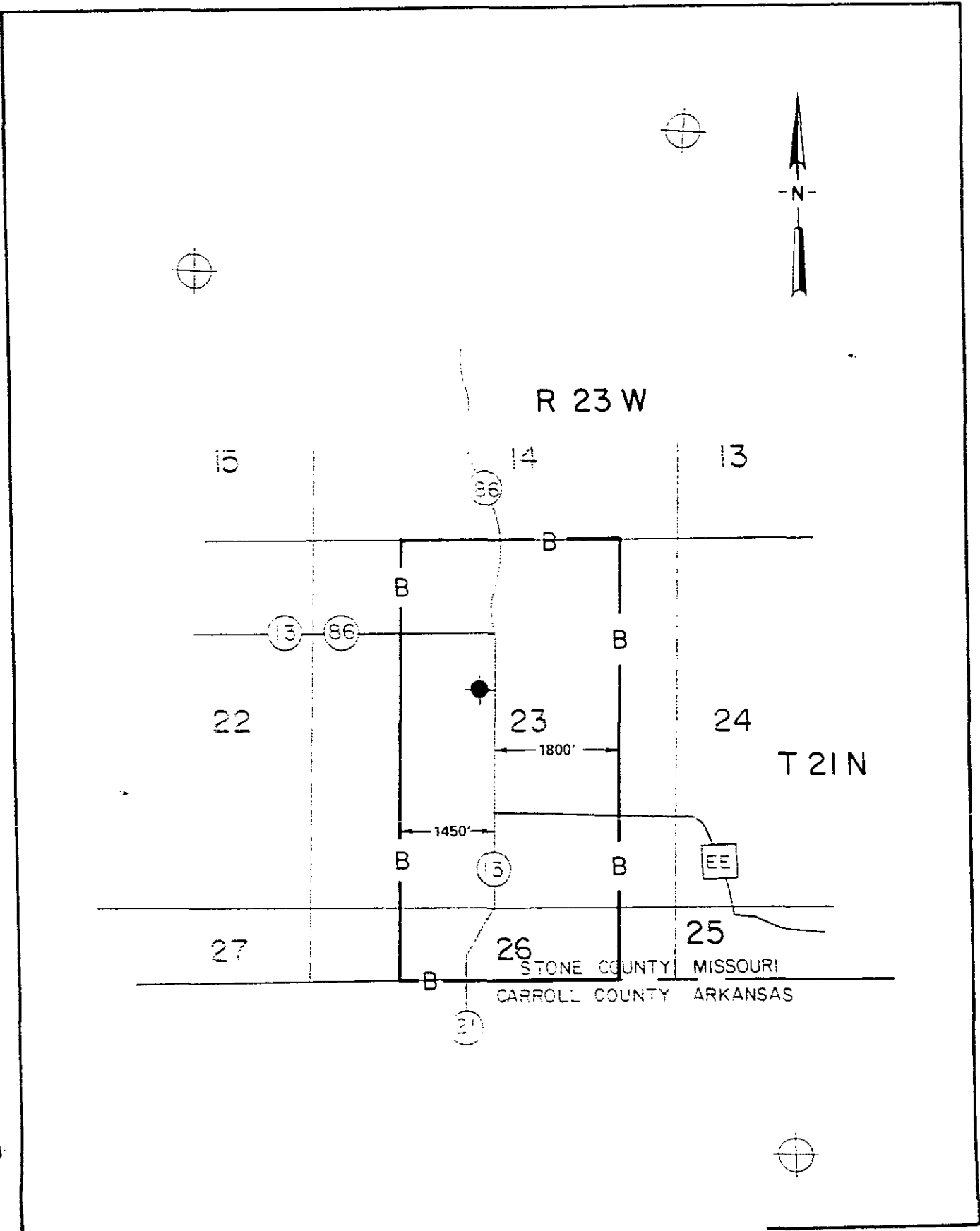

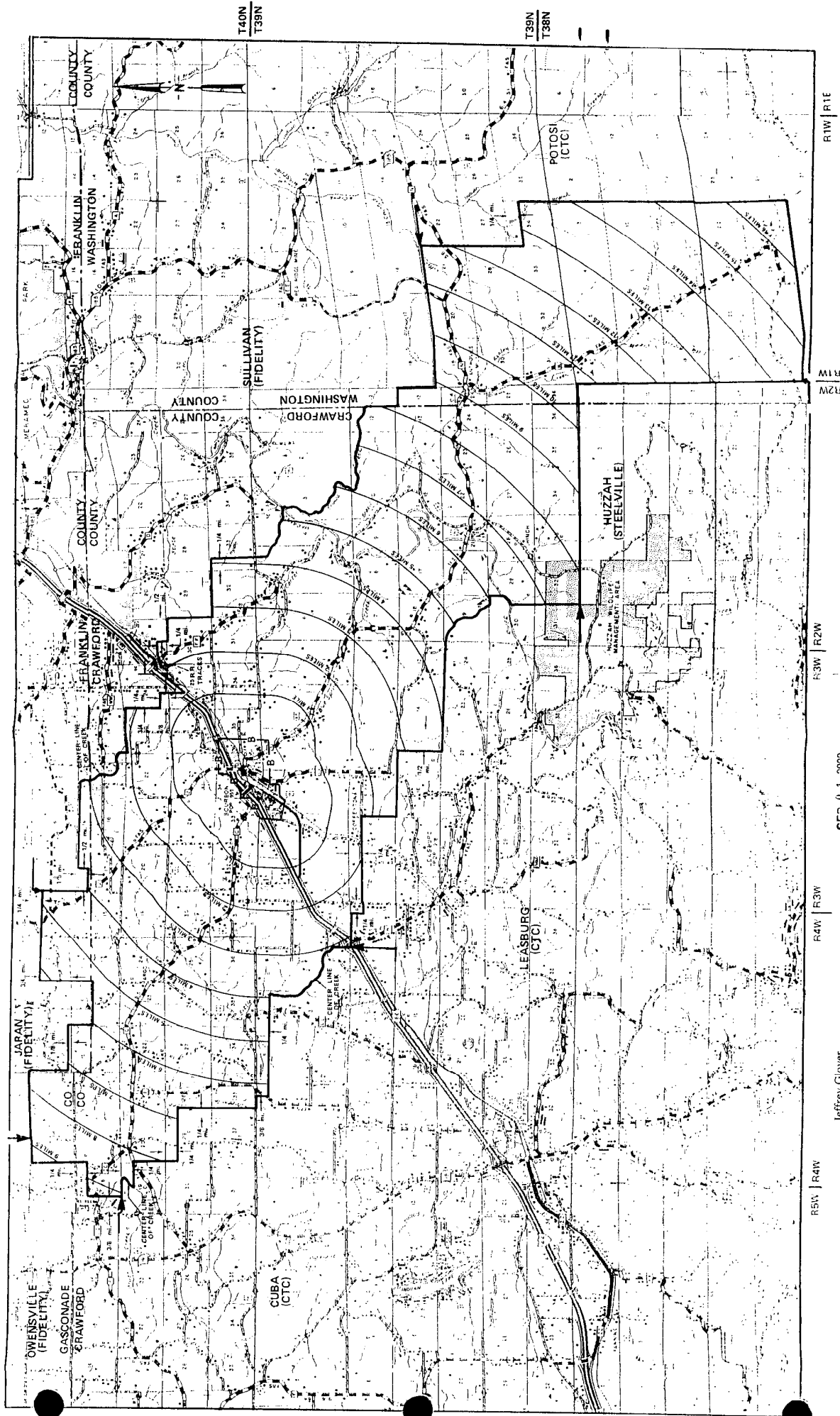

JUL 18 2002

Jeffrey Glover
Vice President - External Relations
Monroe, LA

SEP 01 2002

Project: VEI

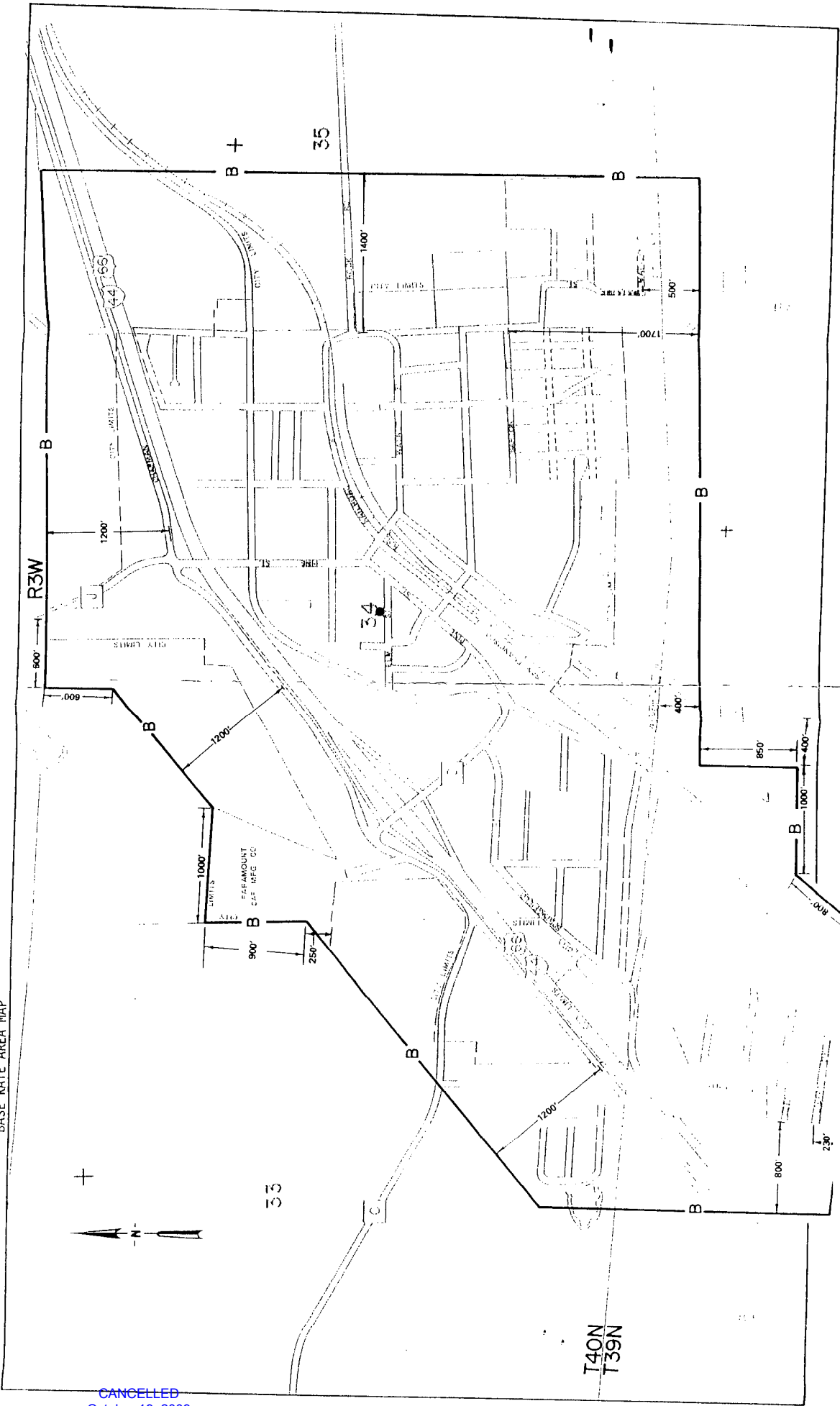

CANCELLED
 October 19, 2009
 Missouri Public
 Service Commission
 TN-2010-0091; YI-2010-0213

SEP 01 2002
 Effective

Jeffrey Glover
 Vice President - External Relations
 Monroe, LA

JUL 18 2002

Issued:

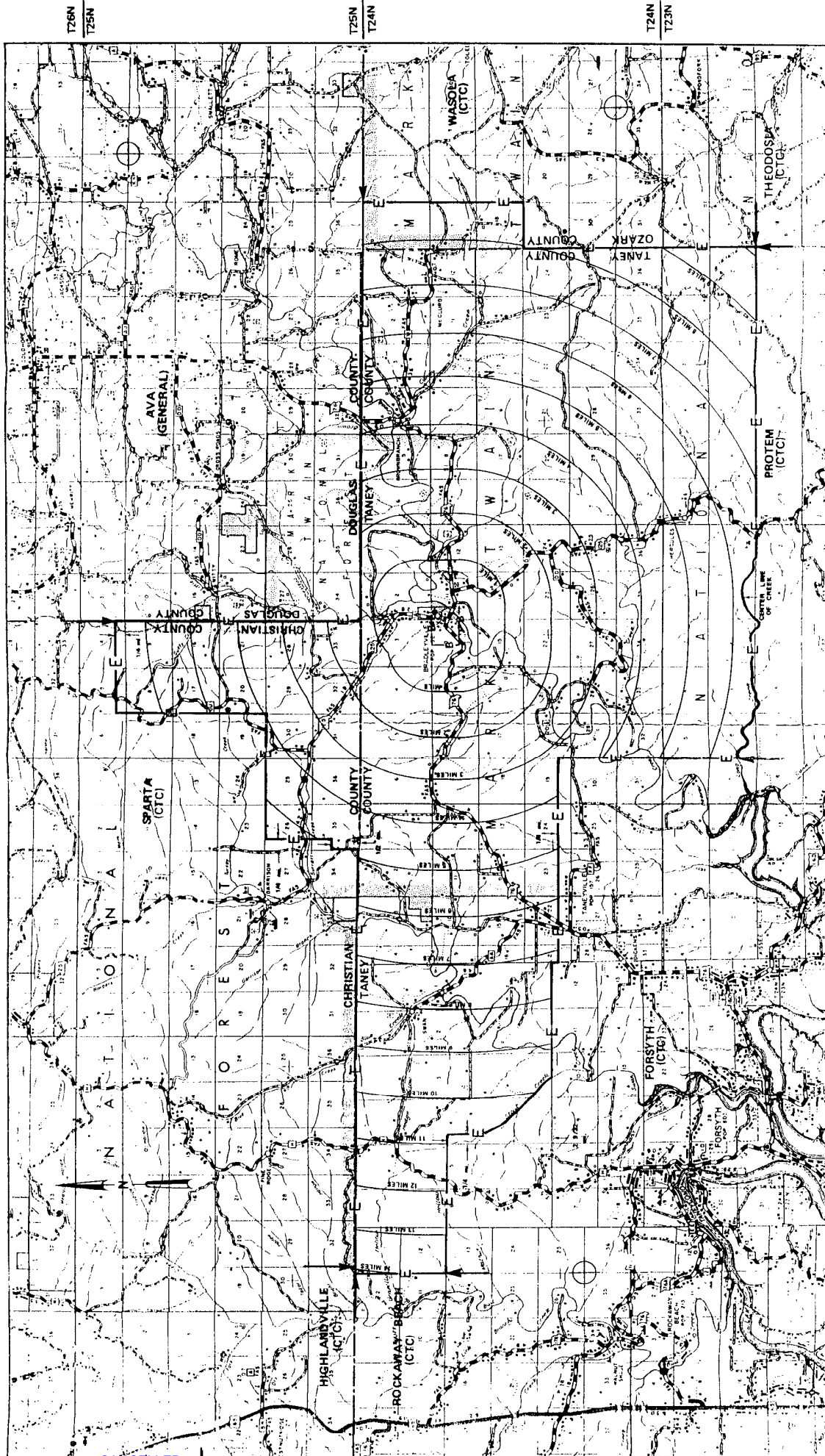

CANCELLED
 October 19, 2009
 Missouri Public
 Service Commission
 TN-2010-0091; YI-2010-0213

SEP 01 2002

Jeffrey Glover
 Vice President - External Relations
 Monroe, LA

JUL 18 2002

Issued:

BRADLEYVILLE EXCHANGE
TANEY COUNTY
BASE RATE AREA MAP

PSC MO. NO. 7
ORIGINAL SHEET 16

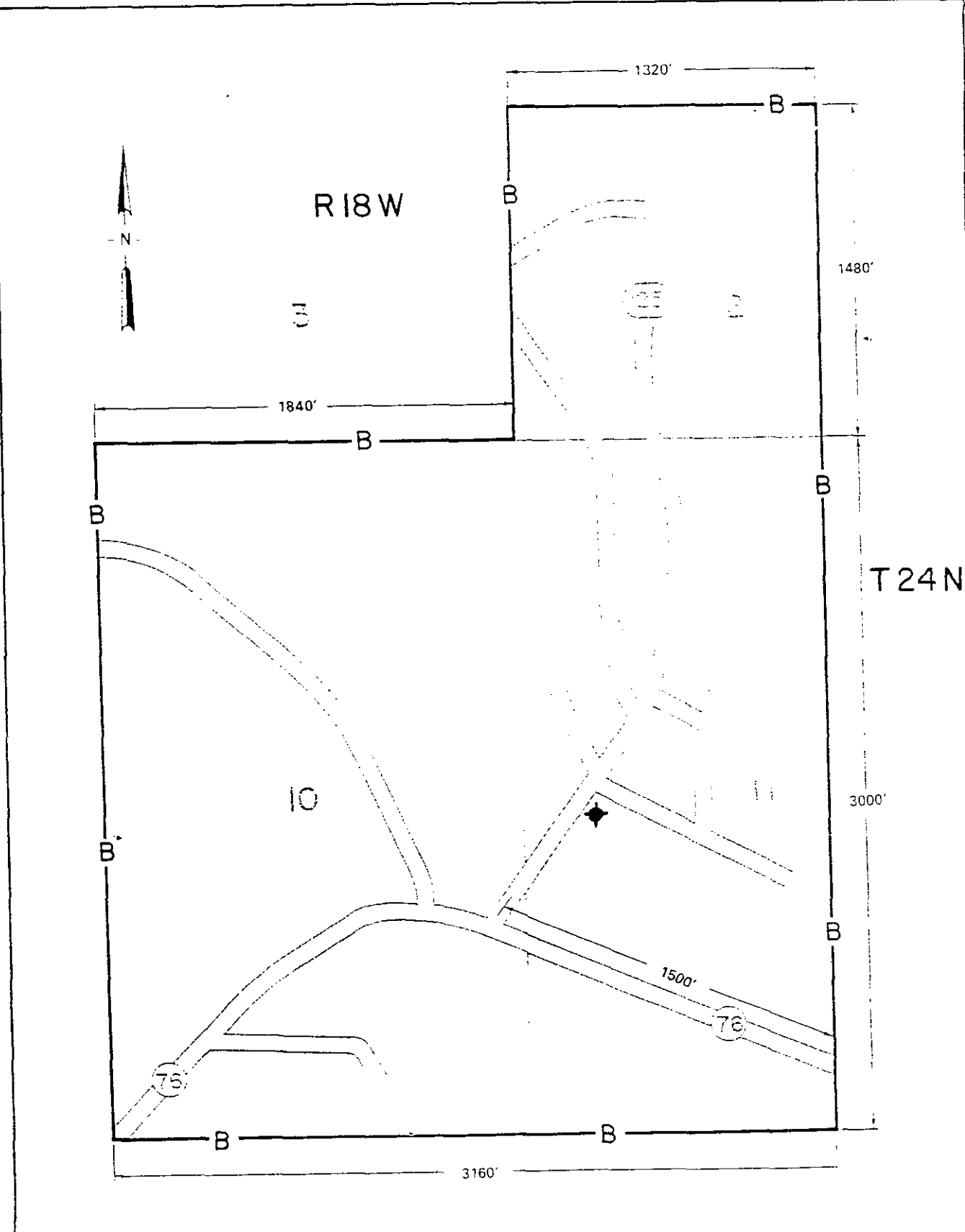

JUL 18 2002

CANCELLED

October 19, 2009

Missouri Public

Service Commission

TN-2010-0091; YI-2010-0213

Jeffrey Glover
Vice President - External Relations
Monroe, LA

SEP 01 2002

Effort Inc.

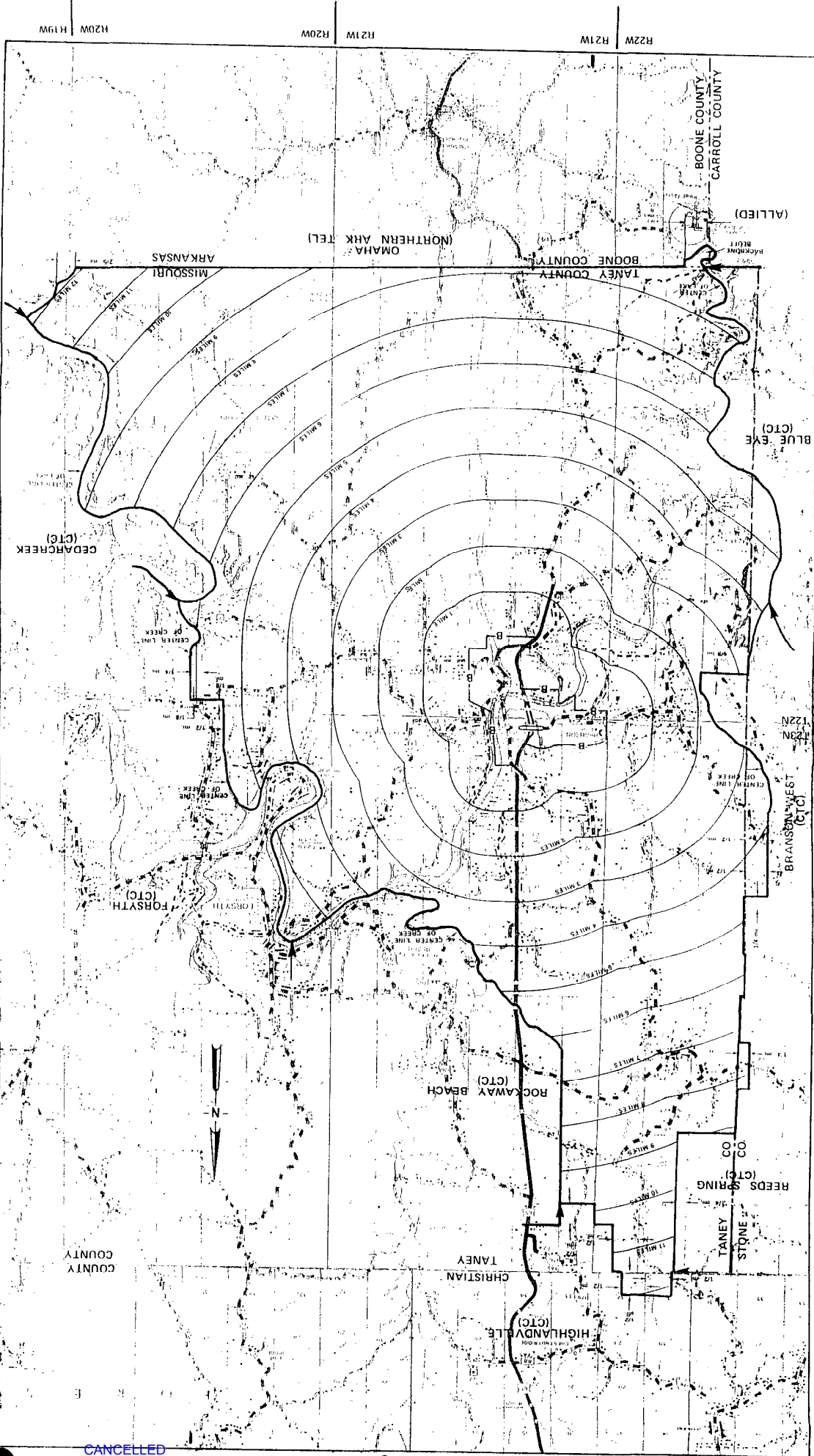

CANCELLED
 October 19, 2009
 Missouri Public
 Service Commission
 TN-2010-0091; YI-2010-0213

Effective: SEP 01 2002

Jeffrey Glover
 Vice President - External Relations
 Monroec, LA

Issued: JUL 18 2002

BRANSON EXCHANGE
TANEY COUNTY
BASE RATE AREA MAP

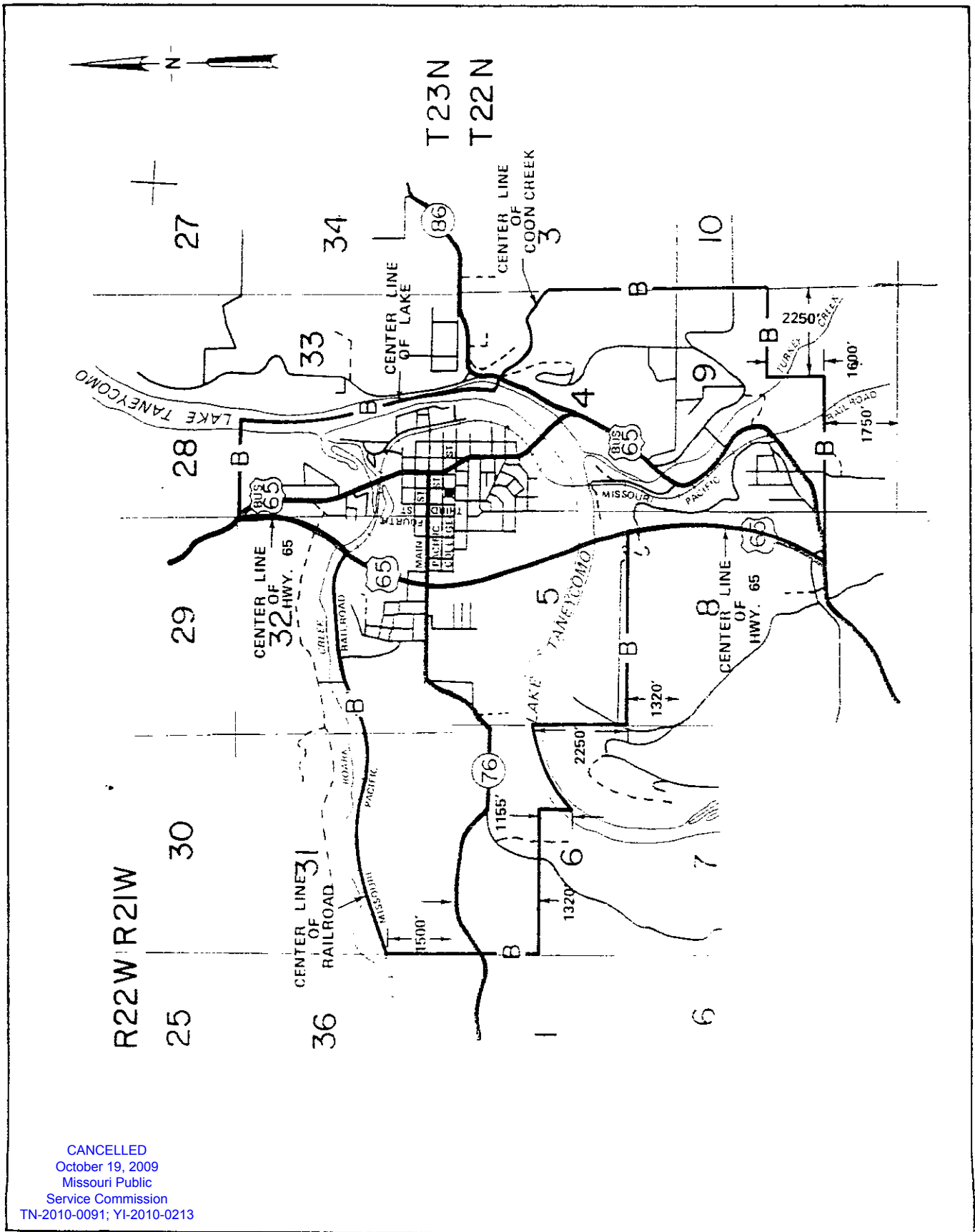

CANCELLED
 October 19, 2009
 Missouri Public
 Service Commission
 TN-2010-0091; YI-2010-0213

Issued: JUL 18 2002

Jeffrey Glover
 Vice President - External Relations
 Monroe, LA

Effective: SEP 01 2002

BRANSON WEST EXCHANGE
STONE & TANEY COUNTIES
EXCHANGE AREA MAP

ORIGINAL SHEET

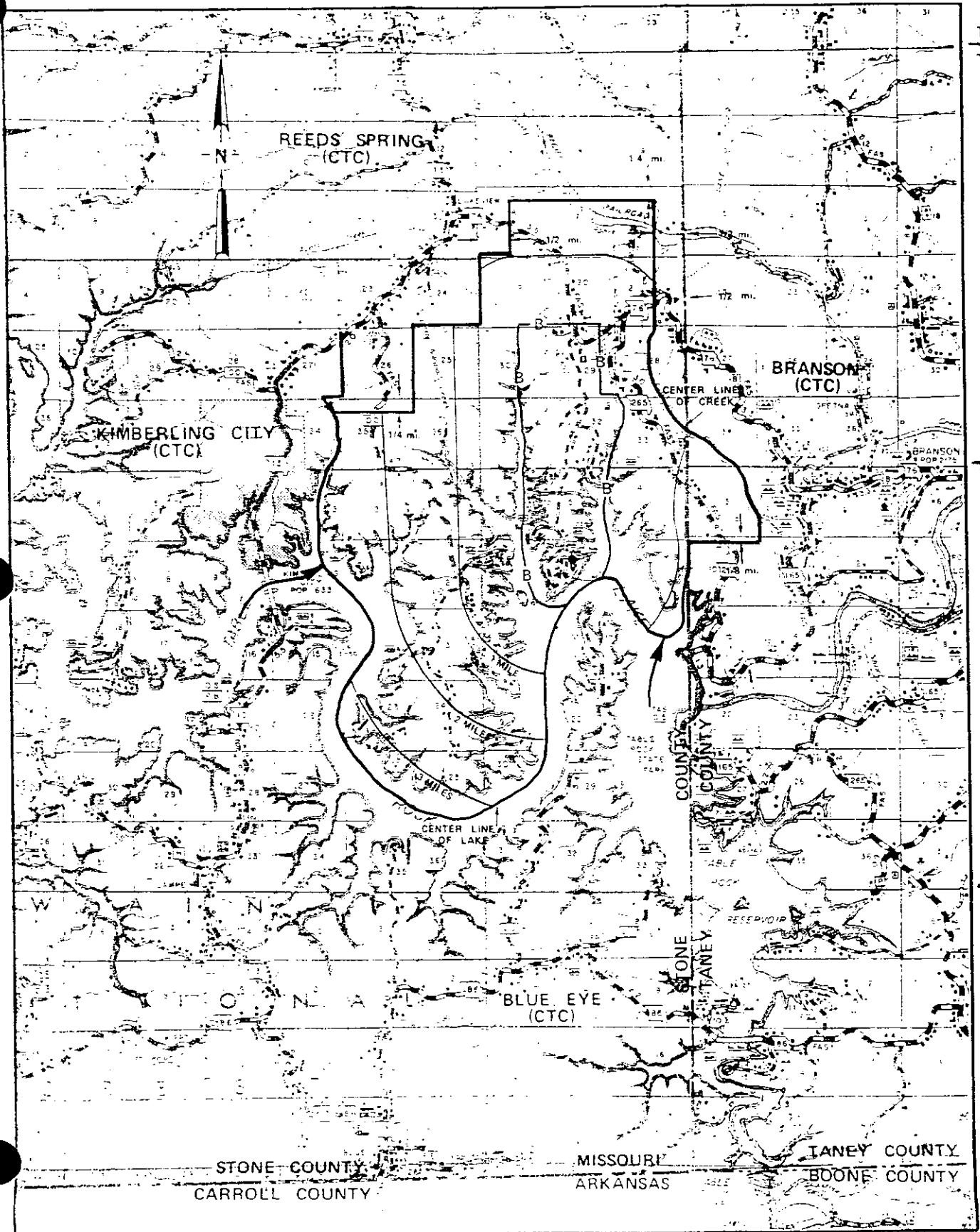

T24N

T23N

T23N

T22N

T22N

T21N

R24W | R23W

Issued: JUL 18 2002

CANCELLED
October 19, 2009
Missouri Public
Service Commission

TN-2010-0091; YI-2010-0213

Jeffrey Glover
Vice President - External Relations
Monroe, LA

R22W | R21W

Effective: SEP 01 2002

BRANSON WEST EXCHANGE
STONE COUNTY
BASE RATE AREA MAP

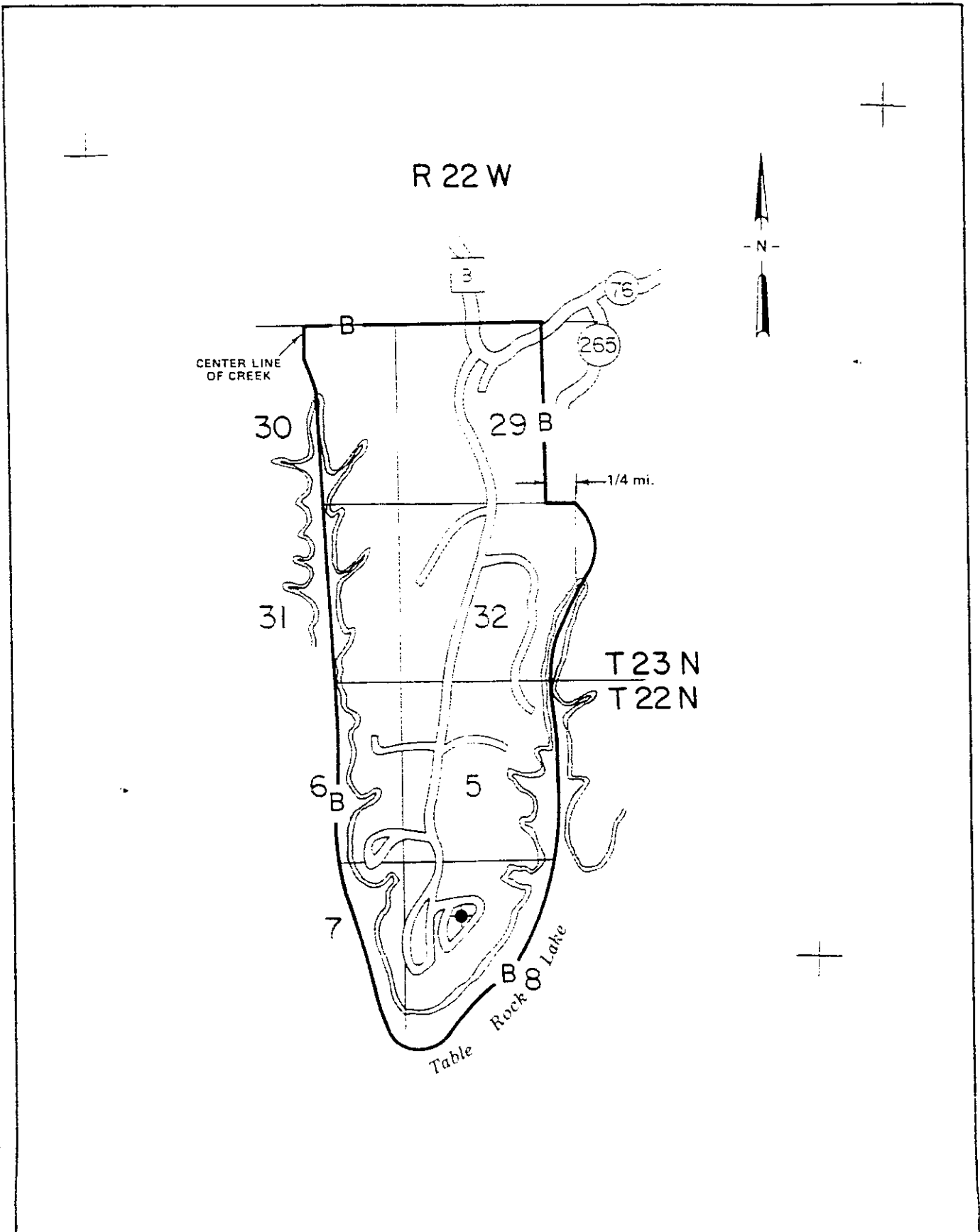

Issued: JUL 18 2002

CANCELLED
October 19, 2009
Missouri Public
Service Commission
TN-2010-0091; YI-2010-0213

Jeffrey Glover
Vice President - External Relations
Monroe, LA

Effective: SEP 01 2002

BUFFALO EXCHANGE
DALLAS & POLK COUNTIES
EXCHANGE AREA MAP

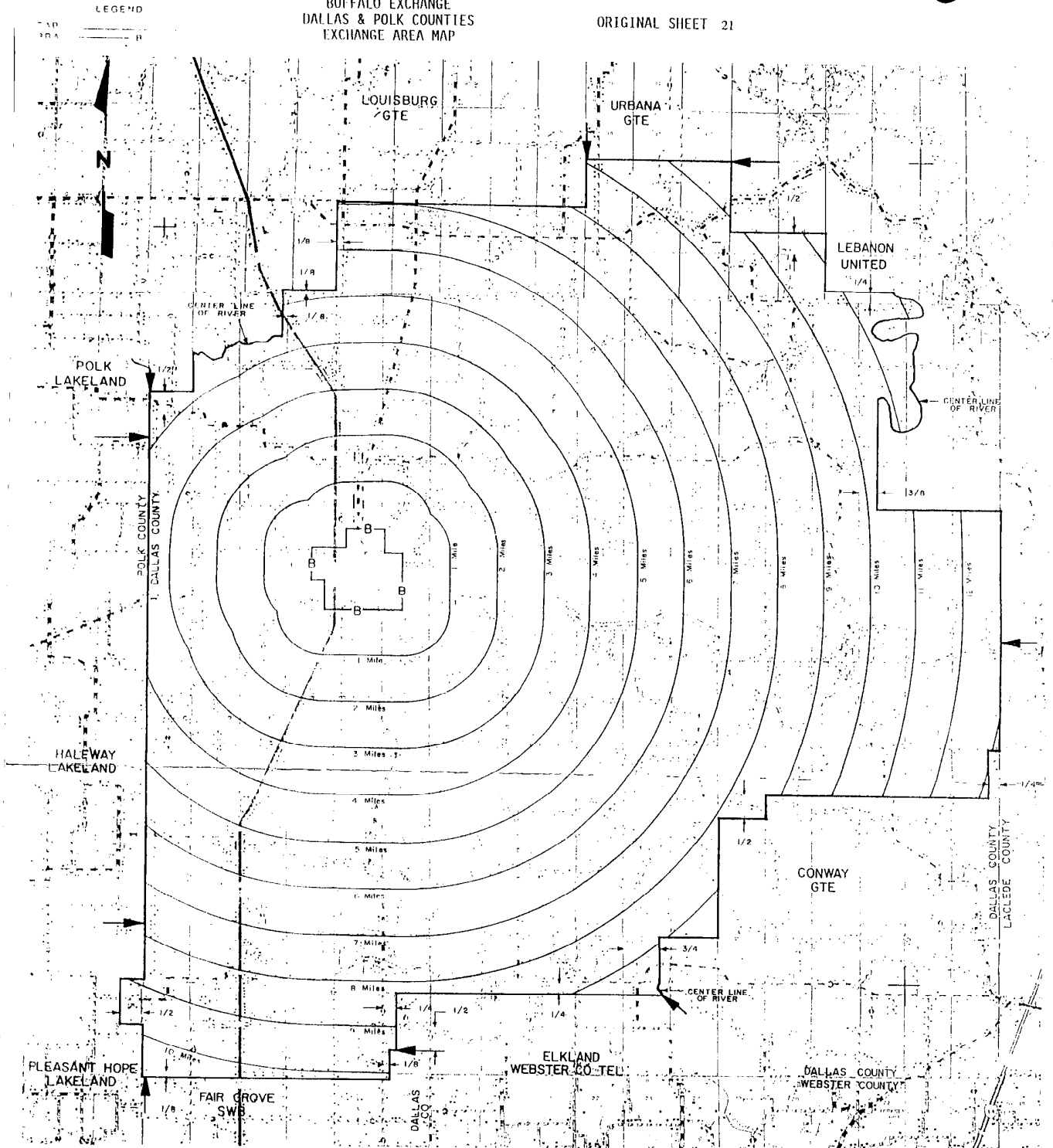

Issued: JUL 18 2002

Jeffrey Glover
Vice President - External Relations
Monroe, LA

Effective: SEP 01 2002

CANCELLED
October 19, 2009
Missouri Public
Service Commission
TN-2010-0091; YI-2010-0213

BUFFALO EXCHANGE
DALLAS COUNTY
BASE RATE AREA MAP

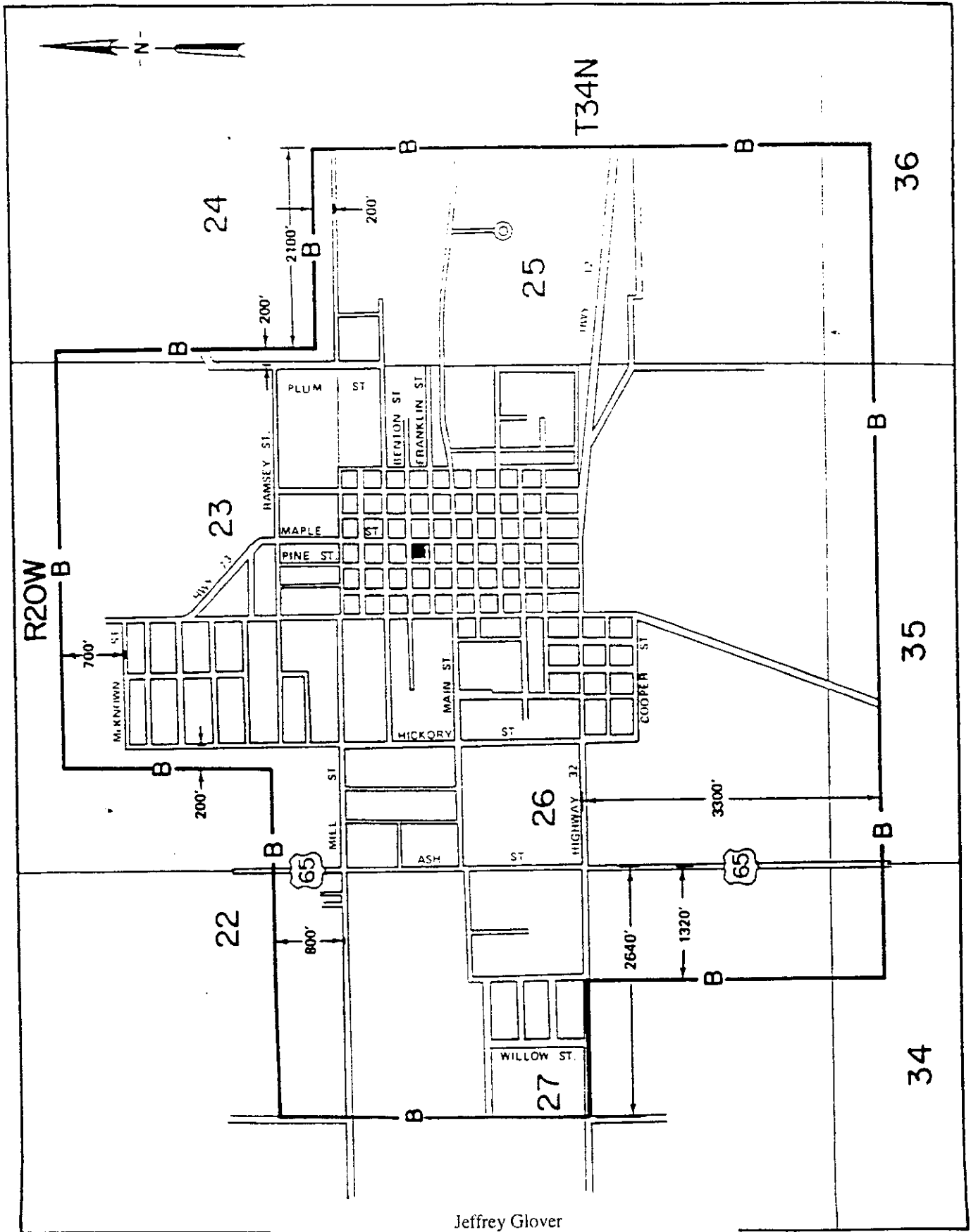

Jeffrey Glover
Vice President - External Relations
Monroe, LA

Issued: JUL 18 2002

CANCELLED
October 19, 2009
Missouri Public
Service Commission
TN-2010-0091; YI-2010-0213

Effective: SEP 01 2002

LEGEND
EAS
BRK
B

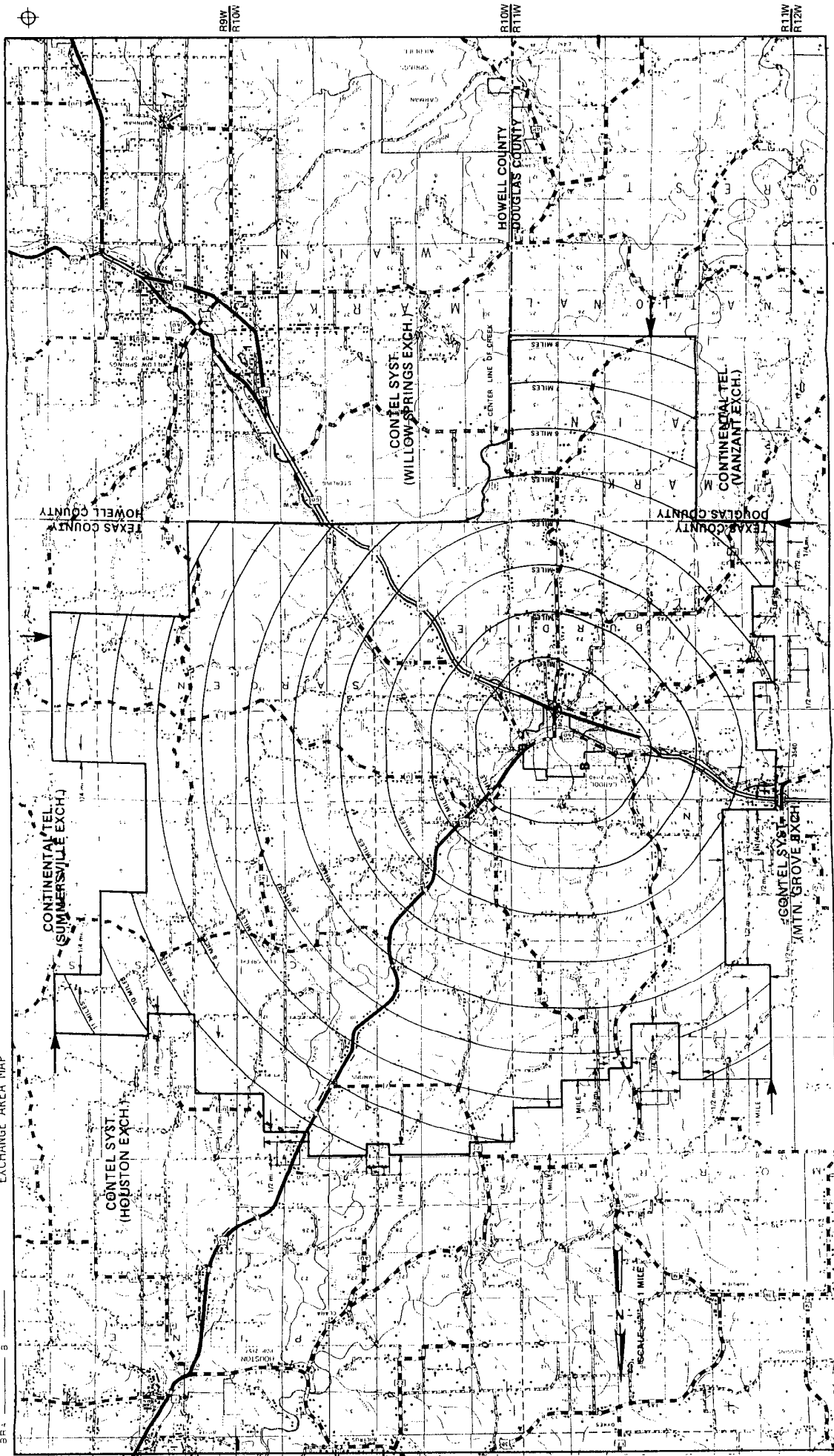

Issued: JUL 18 2002

Jeffrey Glover
Vice President - External Relations
Monroe, LA

Effective: SEP 6 2002

CANCELLED
October 19, 2009
Missouri Public
Service Commission
TN-2010-0091; YI-2010-0213

CABOOL EXCHANGE
TEXAS COUNTY
BASE RATE AREA MAP

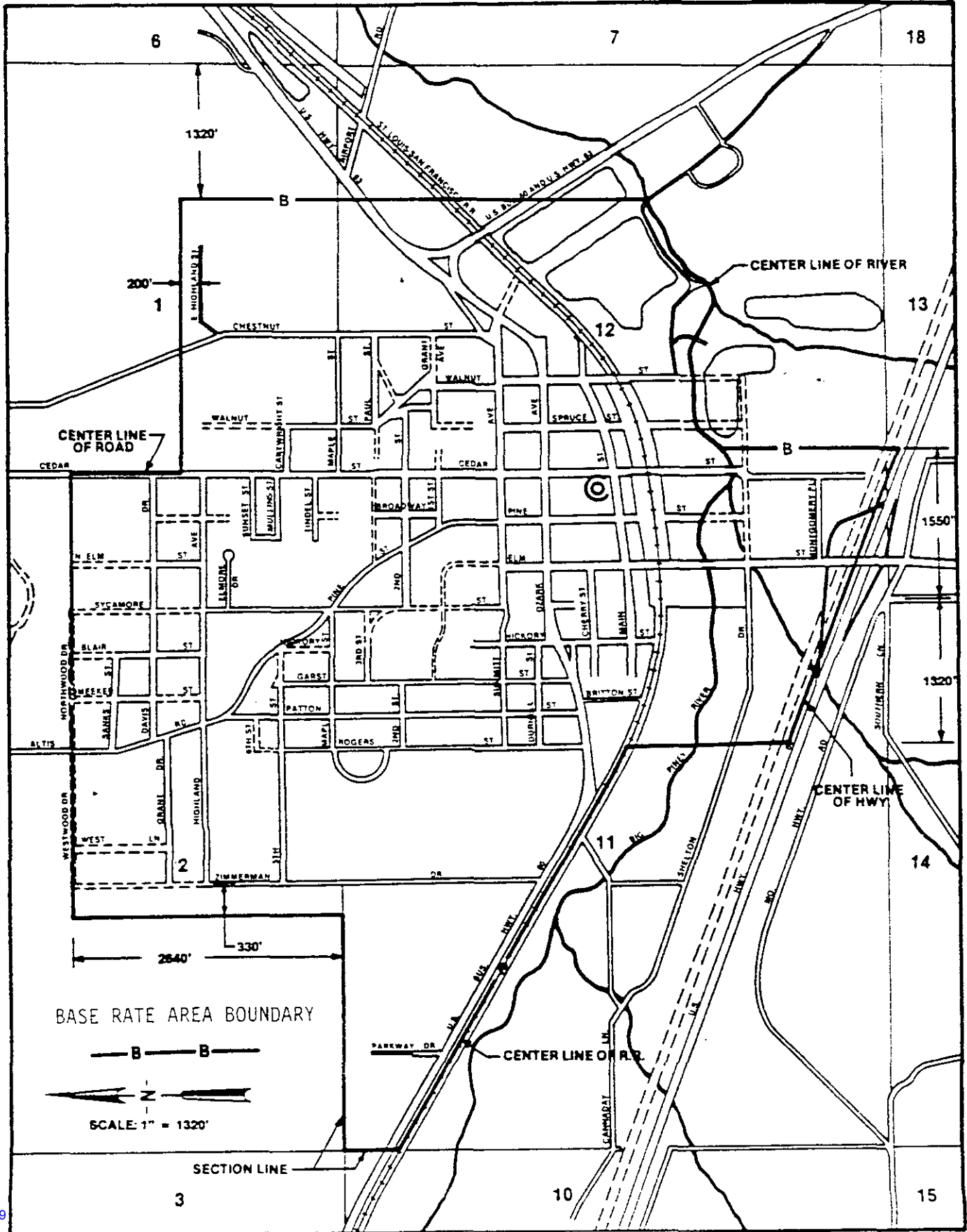

BASE RATE AREA BOUNDARY

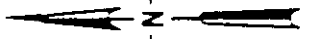
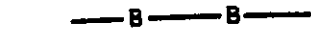

SCALE: 1" = 1320'

SECTION LINE

CANCELLED
October 19, 2009
Missouri Public
Service Commission
TN-2010-0091; YI-2010-0213

Issued: JUL 18 2002

Jeffrey Glover
Vice President - External Relations
Monroe, LA

Effective: SEP 01 2002

CAPE FAIR EXCHANGE
BARRY & STONE COUNTIES
EXCHANGE AREA MAP

LEGEND
E 48
BRA B

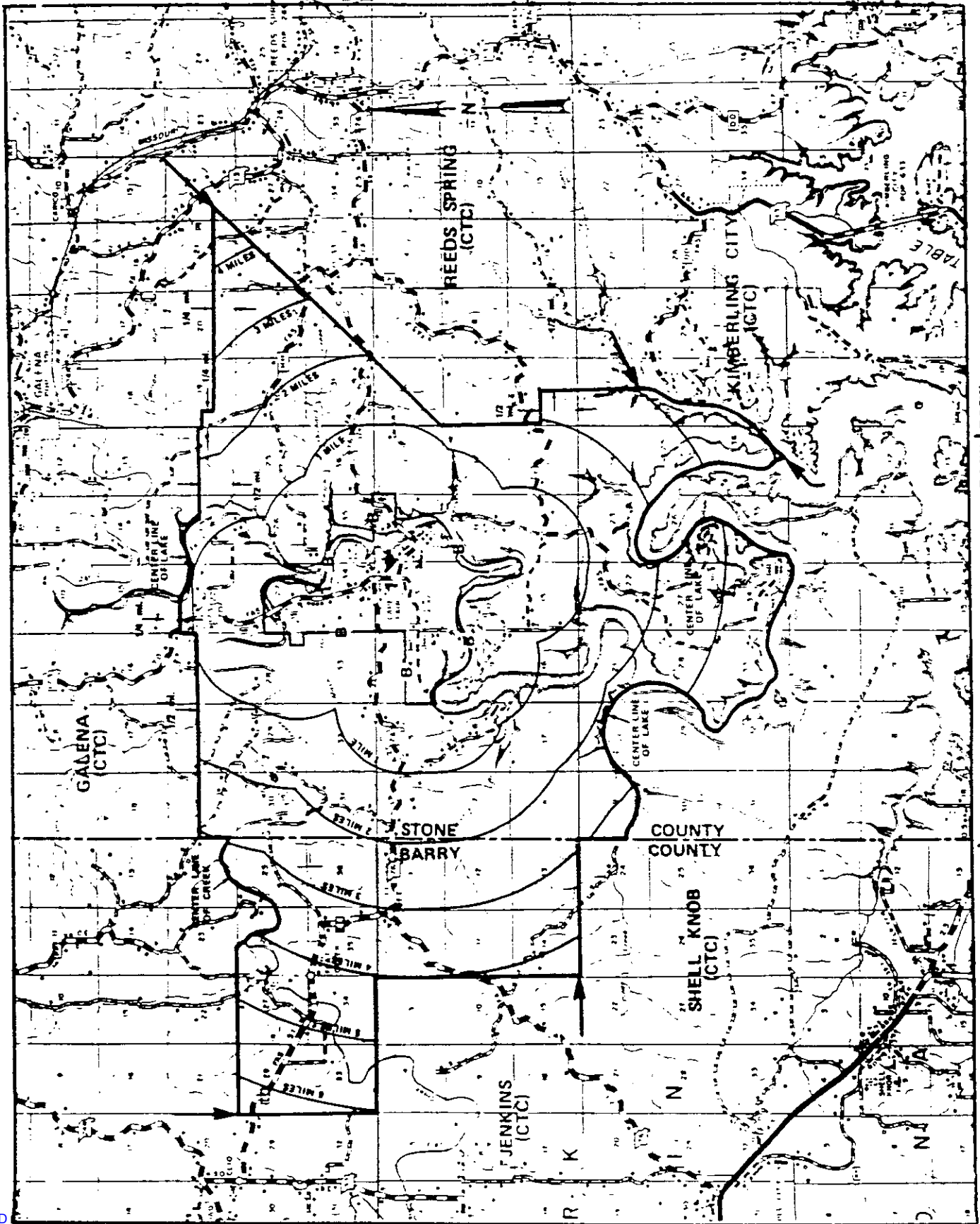

CANCELLED
October 19, 2009
Missouri Public
Service Commission
TN-2010-0091; YI-2010-0213

Issued: JUL 18 2002

Jeffrey Glover
Vice President - External Relations
Monroe, LA

Effective: SEP 01 2002

CAPE FAIR EXCHANGE
STONE COUNTY
BASE RATE AREA MAP

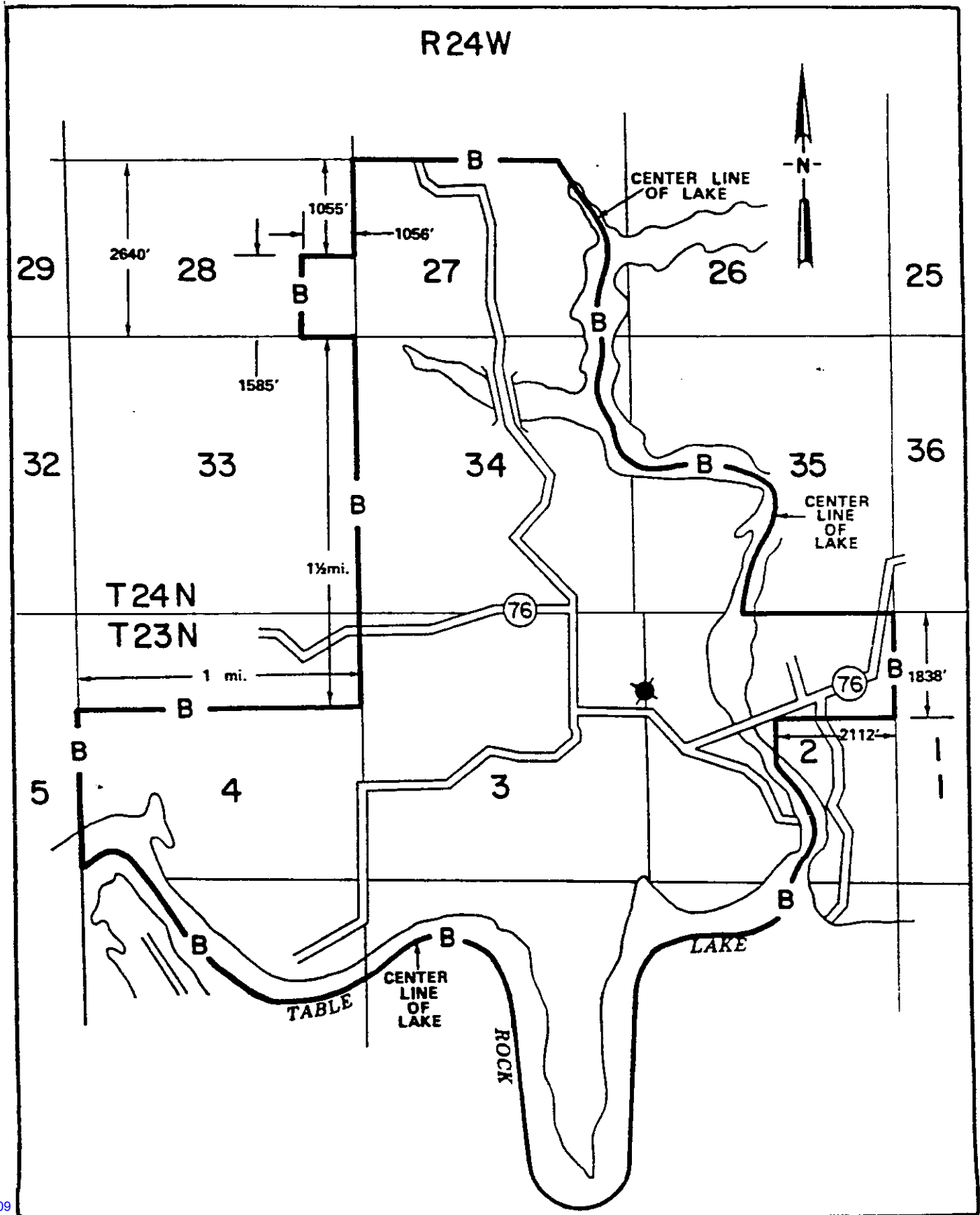

CANCELLED
October 19, 2009
Missouri Public
Service Commission
TN-2010-0091; YI-2010-0213

Jeffrey Glover
Vice President - External Relations
Monroe, LA

Issued: JUL 18 2002

Effective: SEP 01 2002

CASSVILLE EXCHANGE
BARRY COUNTY
EXCHANGE AREA MAP

0 1 2 3 4 5 6 7 8 9 10

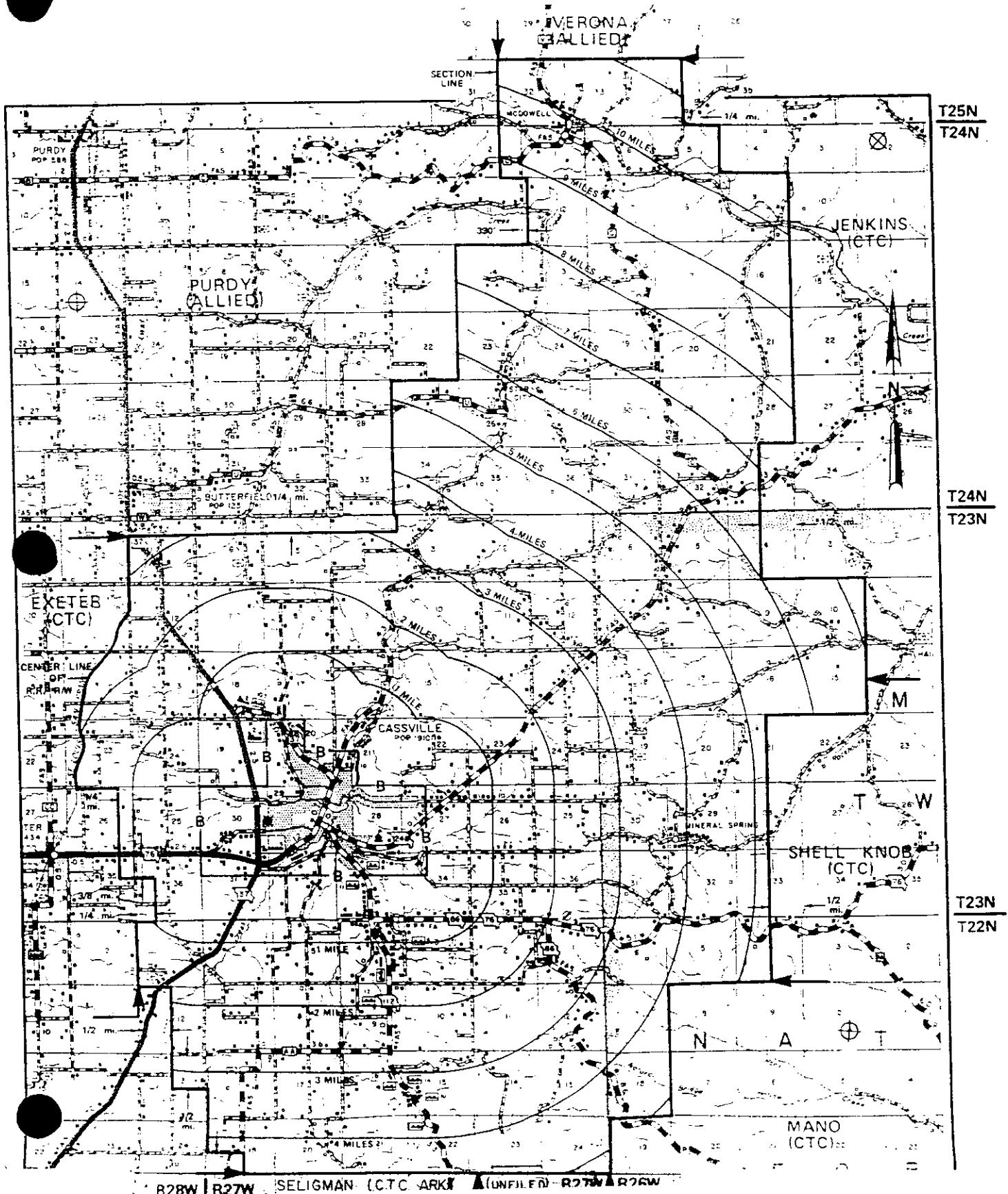

R28W | R27W | SELIGMAN (CTC ARK) (UNFILED) - R27W | R26W

CANCELLED
October 19, 2009
Missouri Public
Service Commission
TN-2010-0091; YI-2010-0213

Jeffrey Glover
Vice President - External Relations
Monroe, LA

SEP 01 2002

Issued: JUL 18 2002

Effective:

CASSVILLE EXCHANGE
BARRY COUNTY
BASE RATE AREA MAP

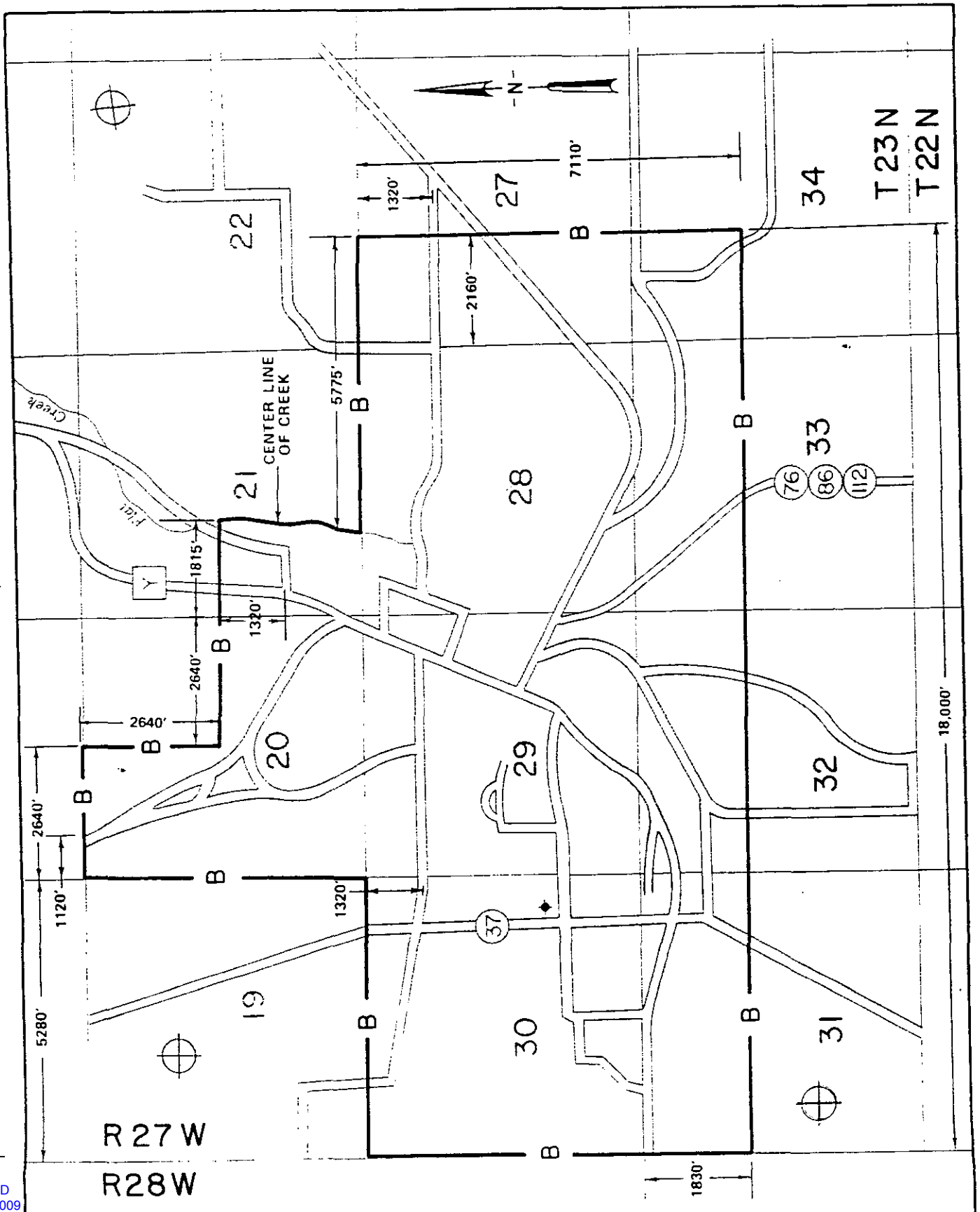

CANCELLED
October 19, 2009
Missouri Public
Service Commission
TN-2010-0091; YI-2010-0213

Issued: JUL 18 2002

Jeffrey Glover
Vice President - External Relations
Monroe, LA

Effective: SEP 0 1 20

CAULFIELD EXCHANGE
OZARK & HOWELL COUNTIES
EXCHANGE AREA MAP

PSC NO. NO. 7
ORIGINAL SHEET 29

EAB
BRA
LEGEND
3

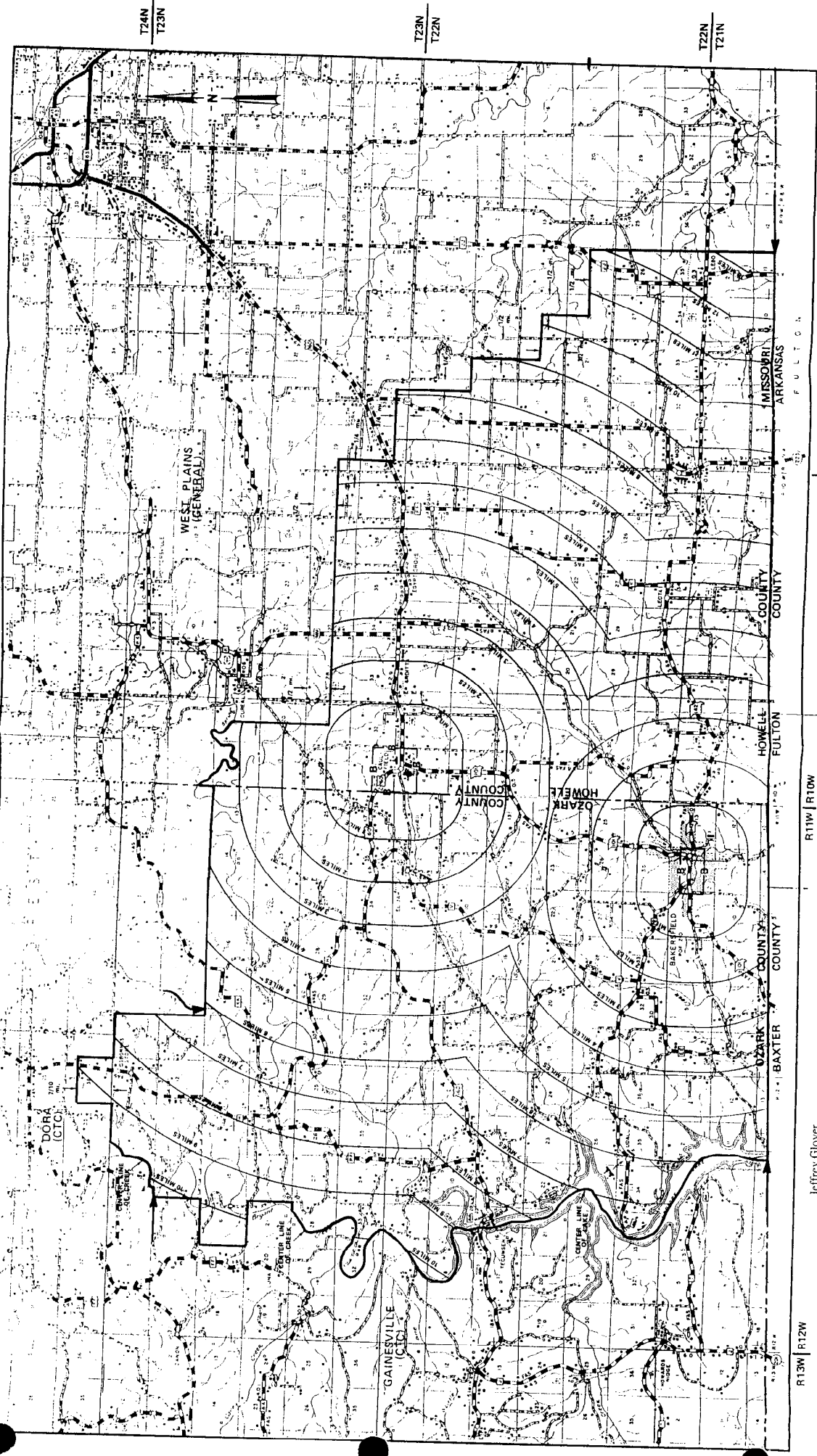

R13W R12W R11W R10W R9W R8W
Jeffrey Glover
Vice President - External Relations
Monroe, LA
Effective: SEP 01 2002

CAULFIELD EXCHANGE
HOWELL COUNTY
CAULFIELD BASE RATE AREA MAP

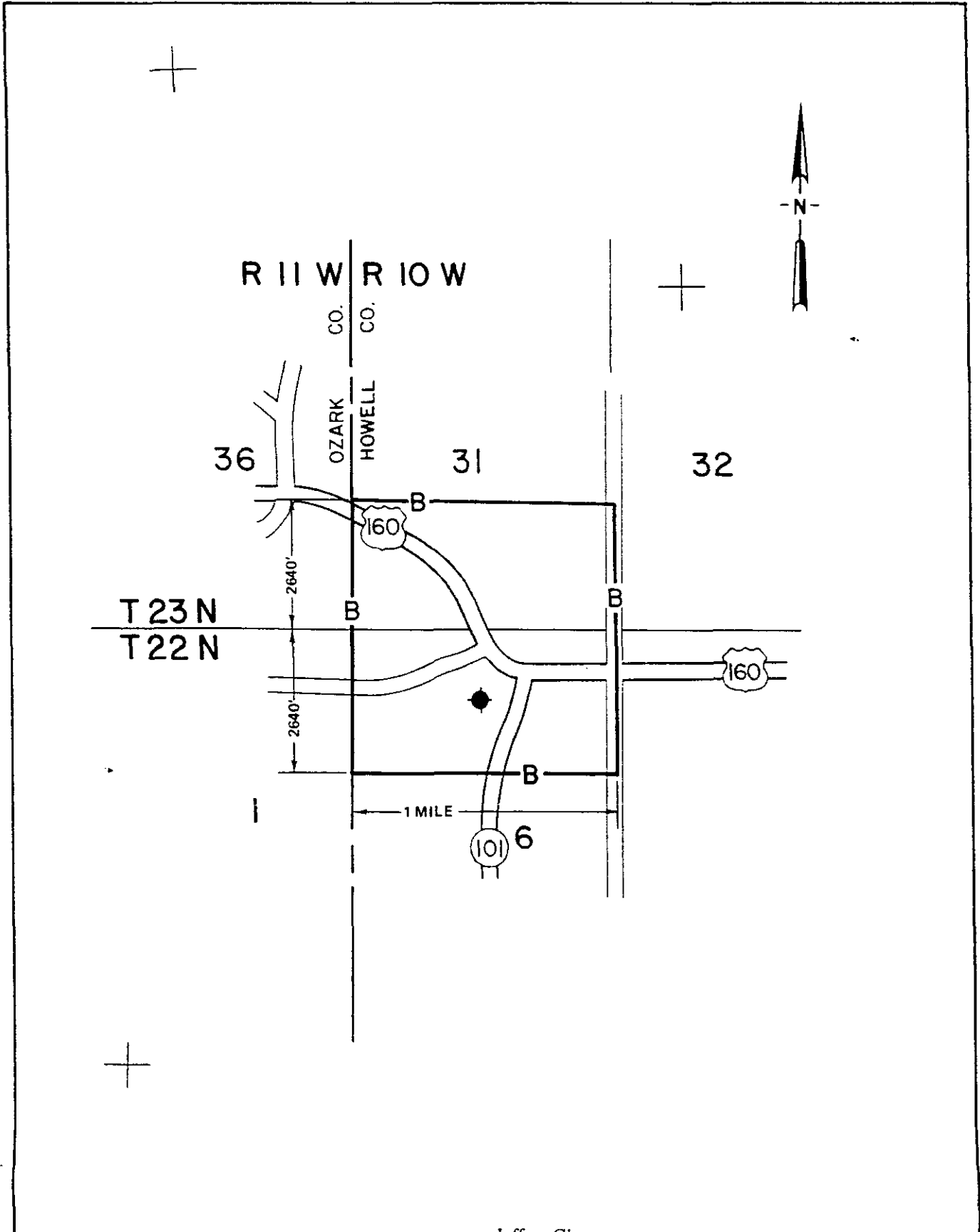

CANCELLED
October 19, 2009
Missouri Public
Service Commission

Issued: JUL 18 2002

Jeffrey Glover
Vice President - External Relations
Monroe, LA

Effective: SEP 0 1

CAULFIELD EXCHANGE
OZARK COUNTY
BAKERSFIELD BASE RATE AREA MAP

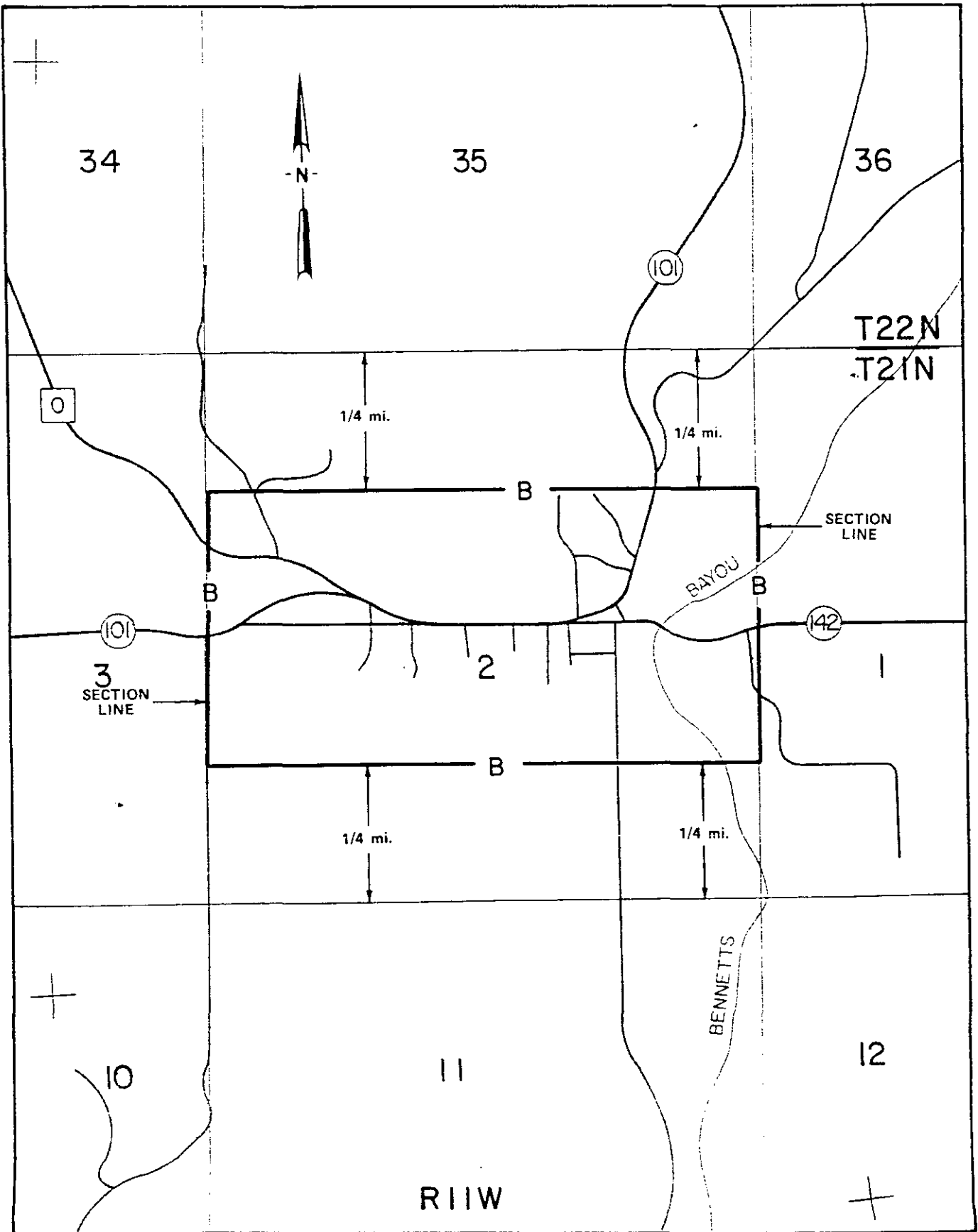

SEP 0 1 2002

Issued: JUL 18 2002

CANCELLED
October 19, 2009
Missouri Public
Service Commission
TN-2010-0091; YI-2010-0213

Jeffrey Glover
Vice President - External Relations
Monroe, LA

Effective:

CEDAR CREEK EXCHANGE
TANEY COUNTY, MISSOURI &
BOONE COUNTY, ARKANSAS
EXCHANGE AREA MAP

LEGEND

EAP _____
BRA _____ S _____

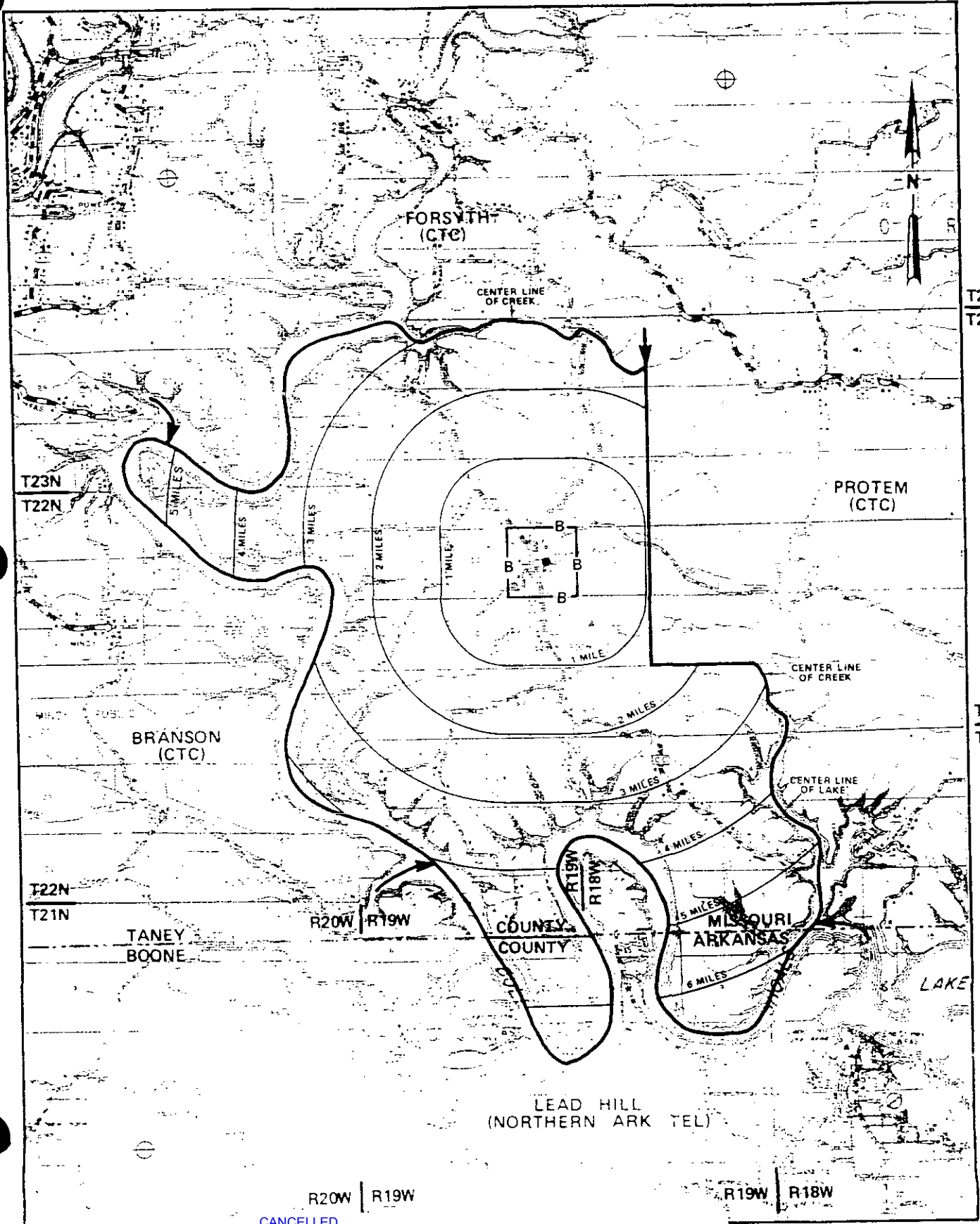

CANCELLED
October 19, 2009
Missouri Public
Service Commission
TN-2010-0091; YI-2010-0213

Jeffrey Glover
Vice President - External Relations
Monroe, LA

Effective: SEP 01 2002

Issued: JUL 18 2002

CEDAR CREEK EXCHANGE
TANEY COUNTY
BASE RATE AREA MAP

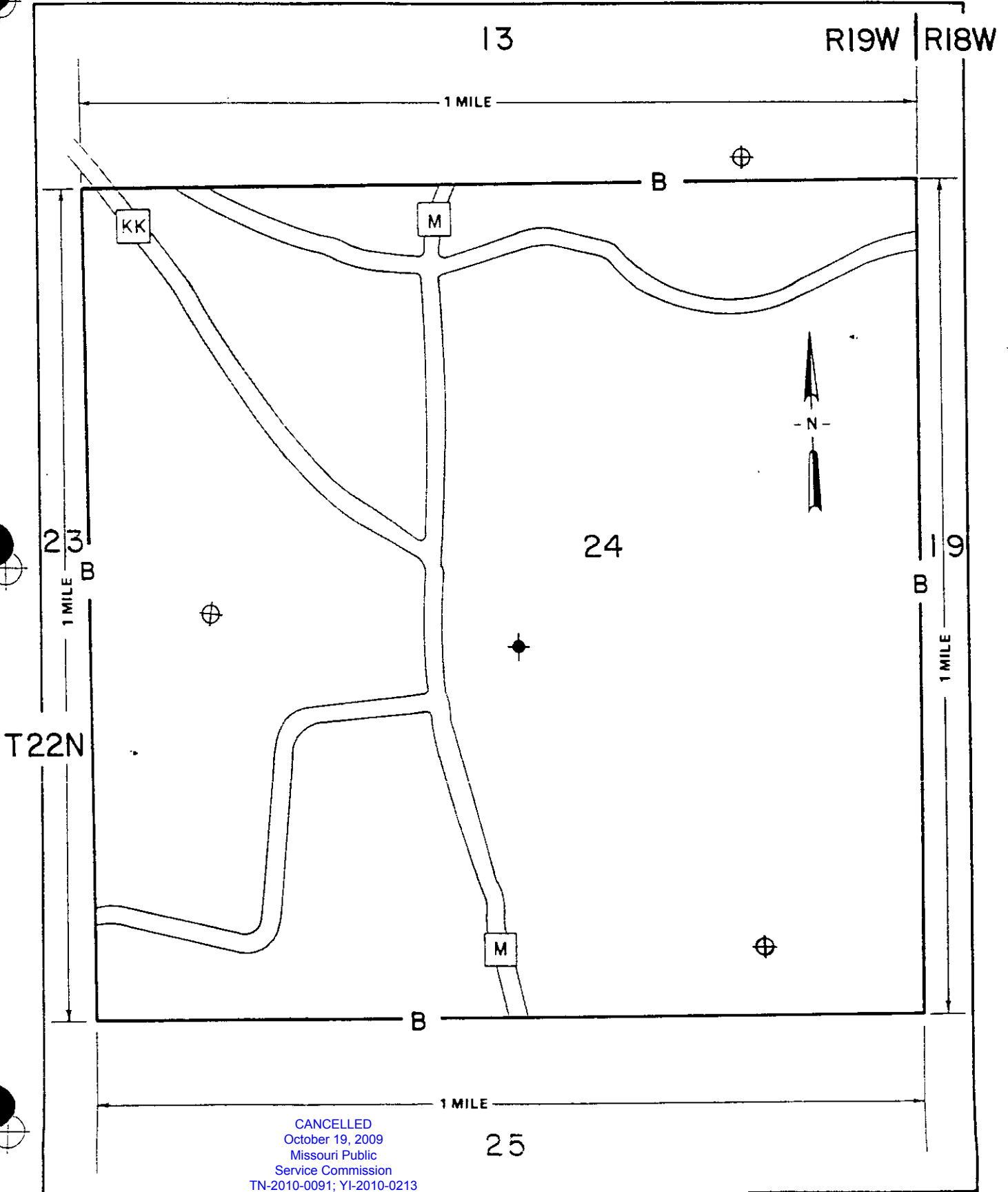

CANCELLED
October 19, 2009
Missouri Public
Service Commission
TN-2010-0091; YI-2010-0213

Jeffrey Glover
Vice President - External Relations
Monroe, LA

Issued: JUL 18 2002

Effective: SEP 01 2002

CENTRALIA EXCHANGE
AUDRAIN, BOONE, MONROE, CALLAWAY COUNTIES
EXCHANGE AREA MAP

LEGEND

AB	=====	E	=====
ZONE	-----	B	-----
RAA	-----		

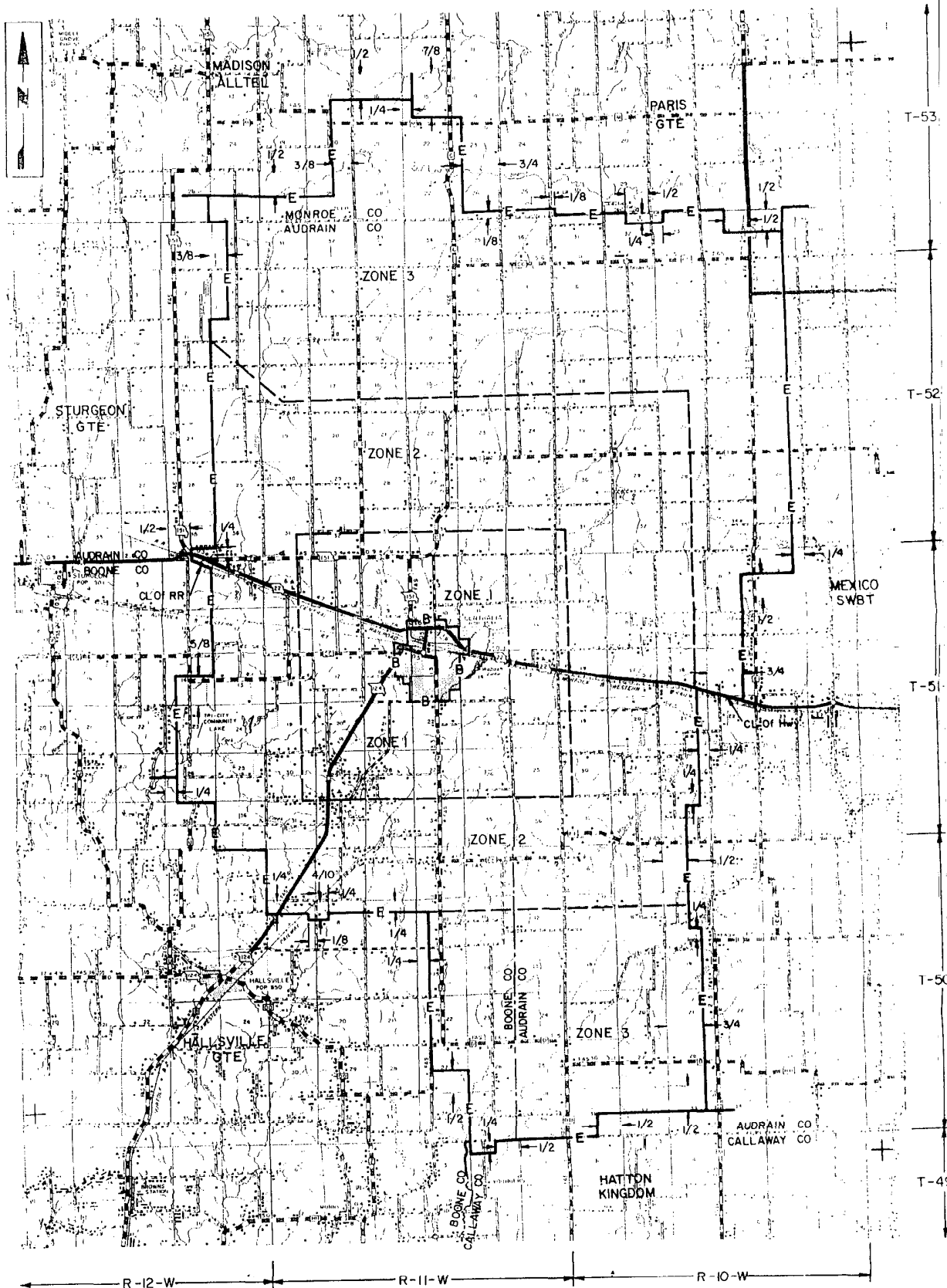

CANCELLED
October 19, 2009
Missouri Public
Service Commission
TN-2010-0091; Y1-2010-0213

Issued: **JUL 18 2002**

Jeffrey Glover
Vice President - External Relations
Monroe, LA

Effective:

SEP 01 2002

CENTRALIA EXCHANGE
BOONE COUNTY
BASE RATE AREA MAP

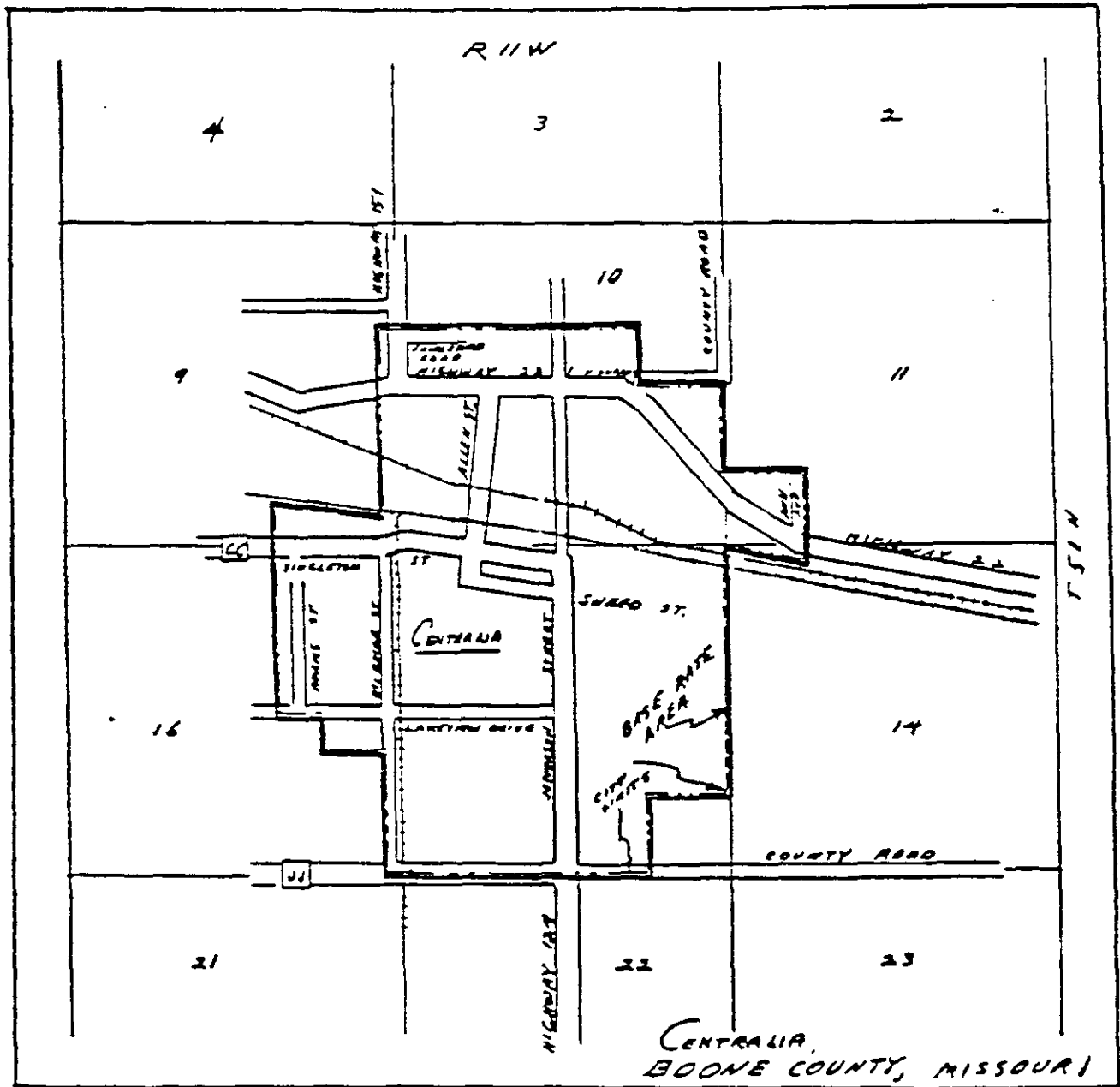

CANCELLED
October 19, 2009
Missouri Public
Service Commission
TN-2010-0091; Y1-2010-0213

Issued: JUL 18 2002

Jeffrey Glover
Vice President - External Relations
Monroe, LA

Effective: SEP 01 2002

CHAMOIS EXCHANGE
OSAGE COUNTY
EXCHANGE AREA MAP

PSC MO No. 7
PSC MO. NO
~~REPLACES~~
original sheet 36

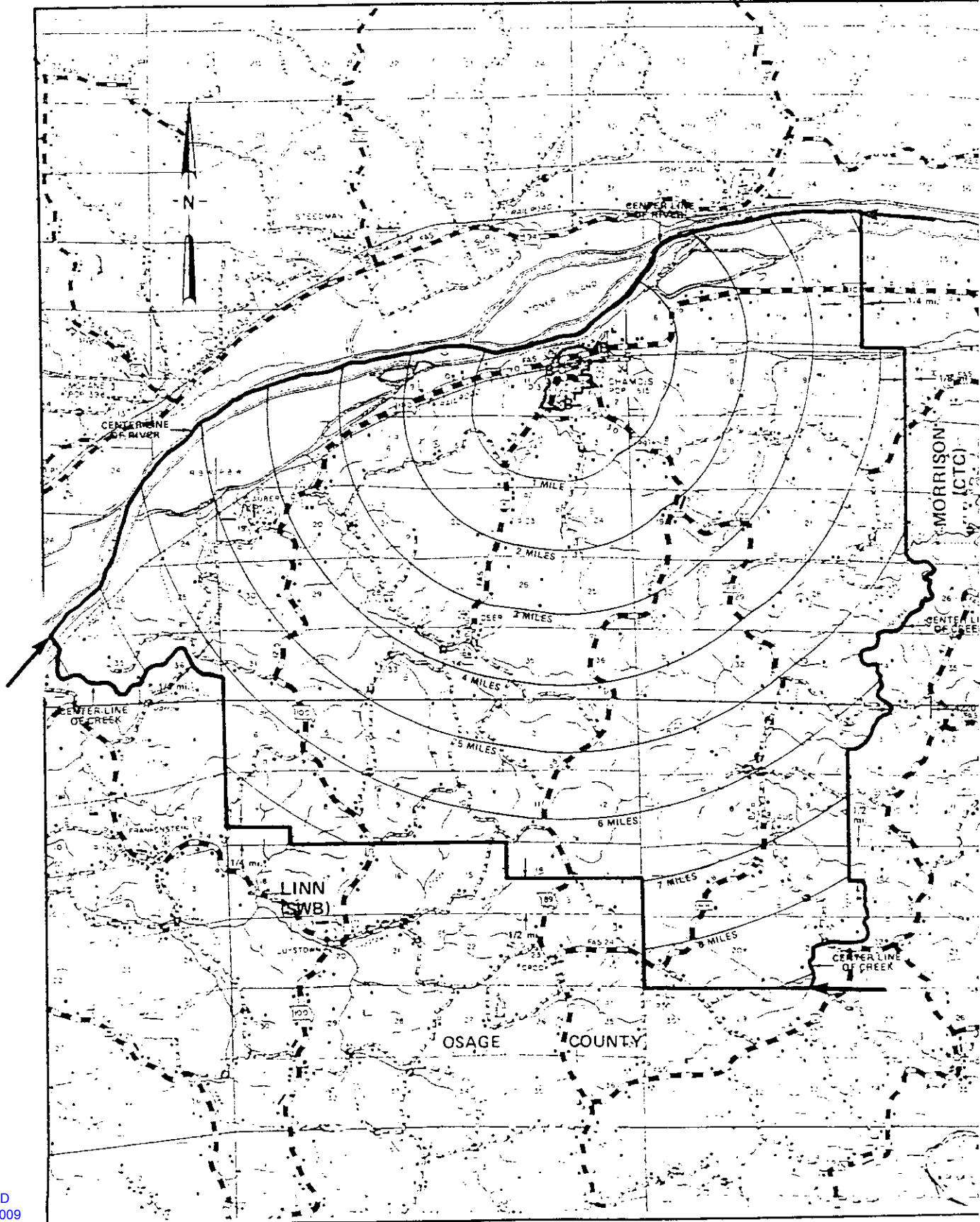

CANCELLED
October 19, 2009
Missouri Public
Service Commission
TN-2010-0091; YI-2010-0213

Issued: JUL 18 2002

Jeffrey Glover
Vice President - External Relations
Monroe, LA

Effective: SEP 1
09/01/2002

CHAMOIS EXCHANGE
OSAGE COUNTY
BASE RATE AREA MAP

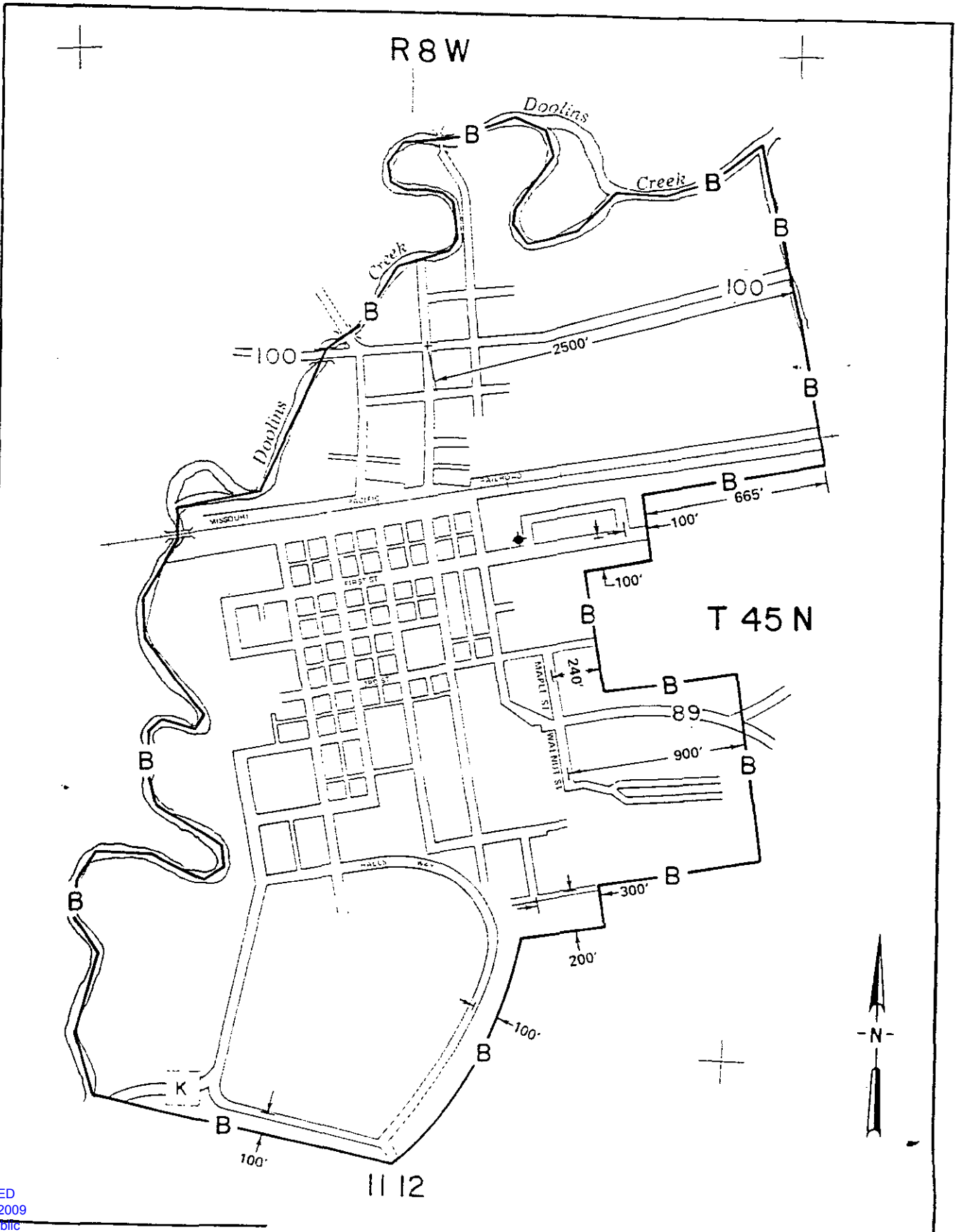

CANCELLED
October 19, 2009
Missouri Public
Service Commission
TN-2010-0091; Y1-2010-0213

Issued: JUL 18 2002

Jeffrey Glover
Vice President - External Relations
Monroe, LA

Effective: ~~SEP 21~~
59-012

CLARK EXCHANGE
RANDOLPH, BOONE & AUDRAIN COUNTIES
EXCHANGE AREA MAP

LEGEND

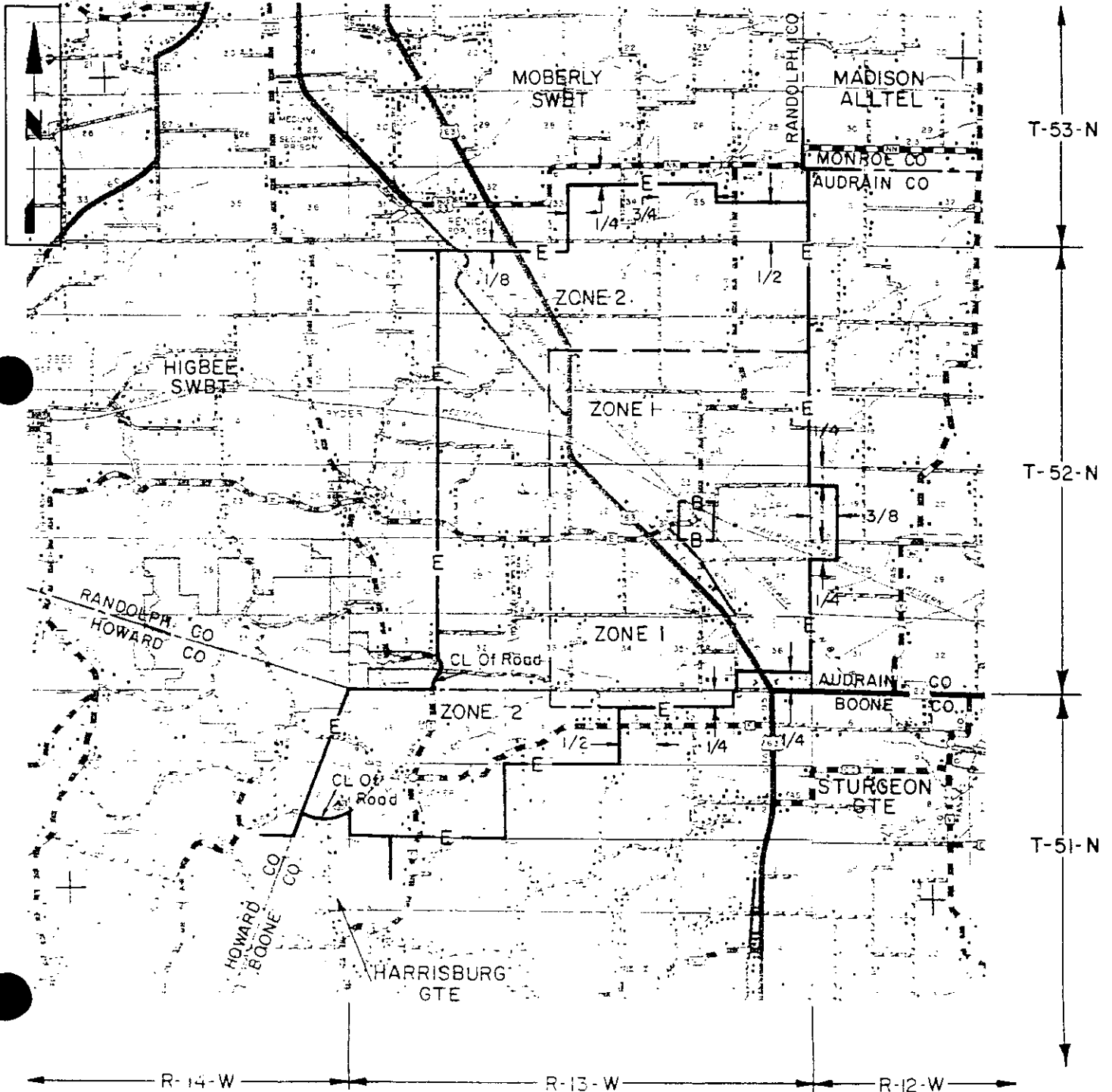
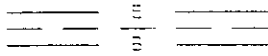

CANCELLED
October 19, 2009
Missouri Public
Service Commission
TN-2010-0091; YI-2010-0213

Jeffrey Glover
Vice President - External Relations
Monroe, LA

Issued: JUL 18 2002

Effective:

SEP 01 2002

CLARK EXCHANGE
AUDRAIN COUNTY
BASE RATE AREA MAP

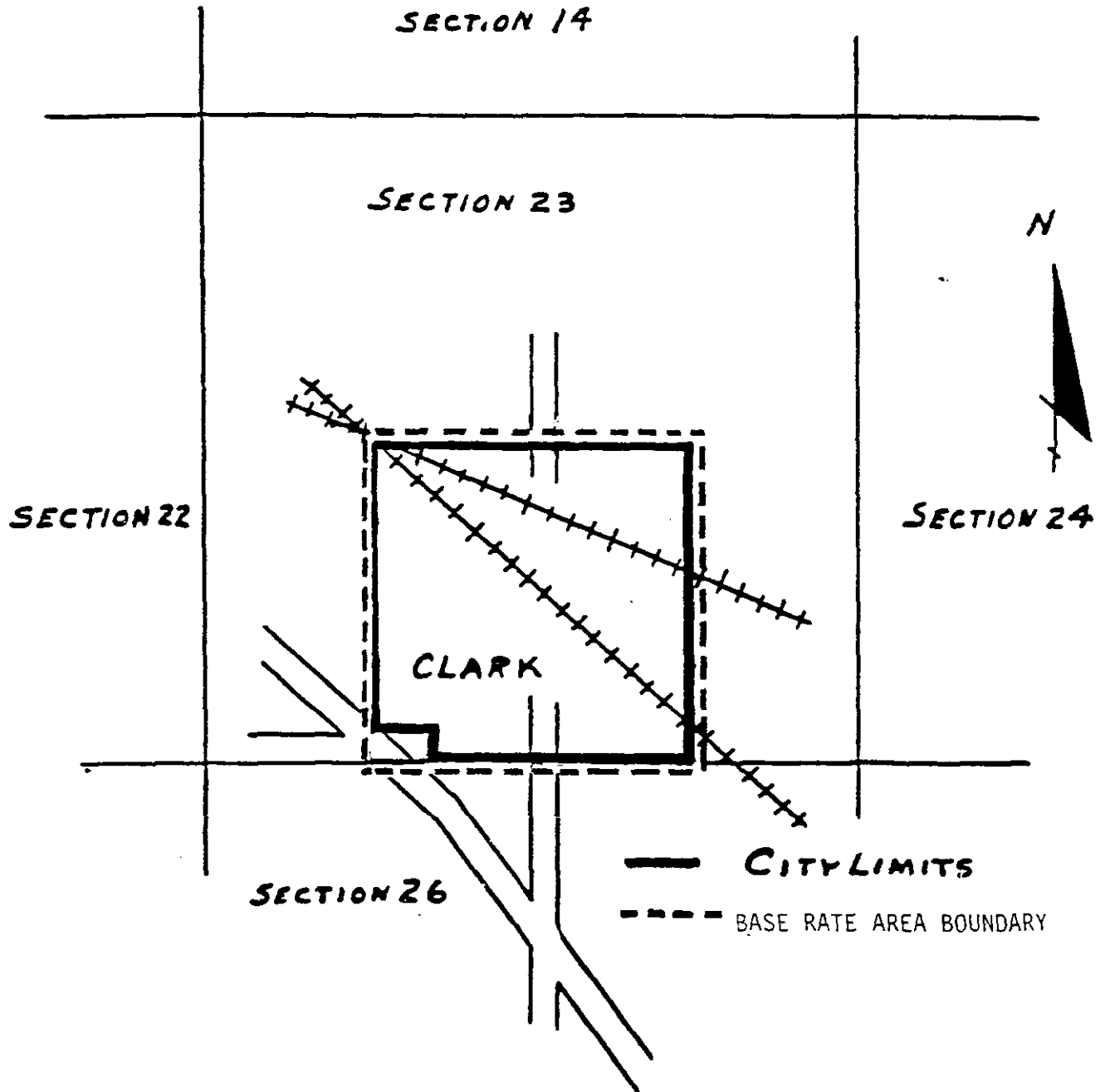

CANCELLED
October 19, 2009
Missouri Public
Service Commission
TN-2010-0091; YI-2010-0213

Issued: JUL 18 2002

Jeffrey Glover
Vice President - External Relations
Monroe, LA

Effective: SEP 01 2002

COLUMBIA EXCHANGE
BOONE & CALLAWAY COUNTY
EXCHANGE AREA MAP

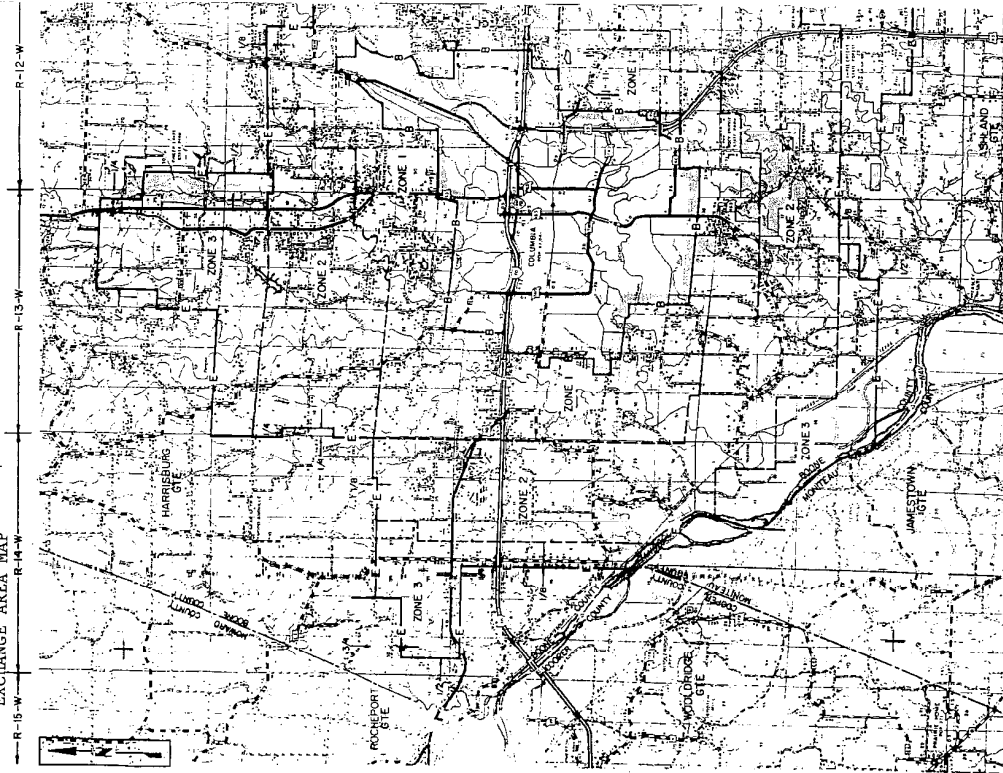

Issued: Jul 18 2002

Jeffrey Glover
Vice President-External Relations
Nonroe, LA

Effective: September 1,

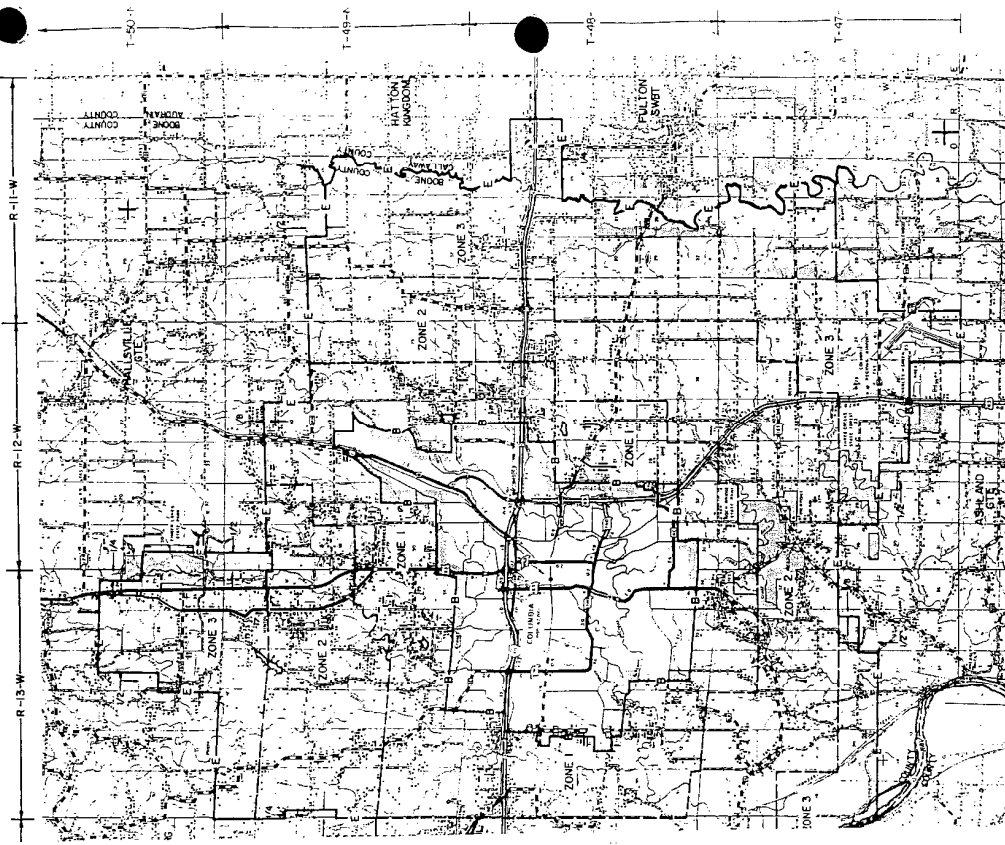

COLUMBIA EXCHANGE
BOONE COUNTY
BASE RATE AREA MAP

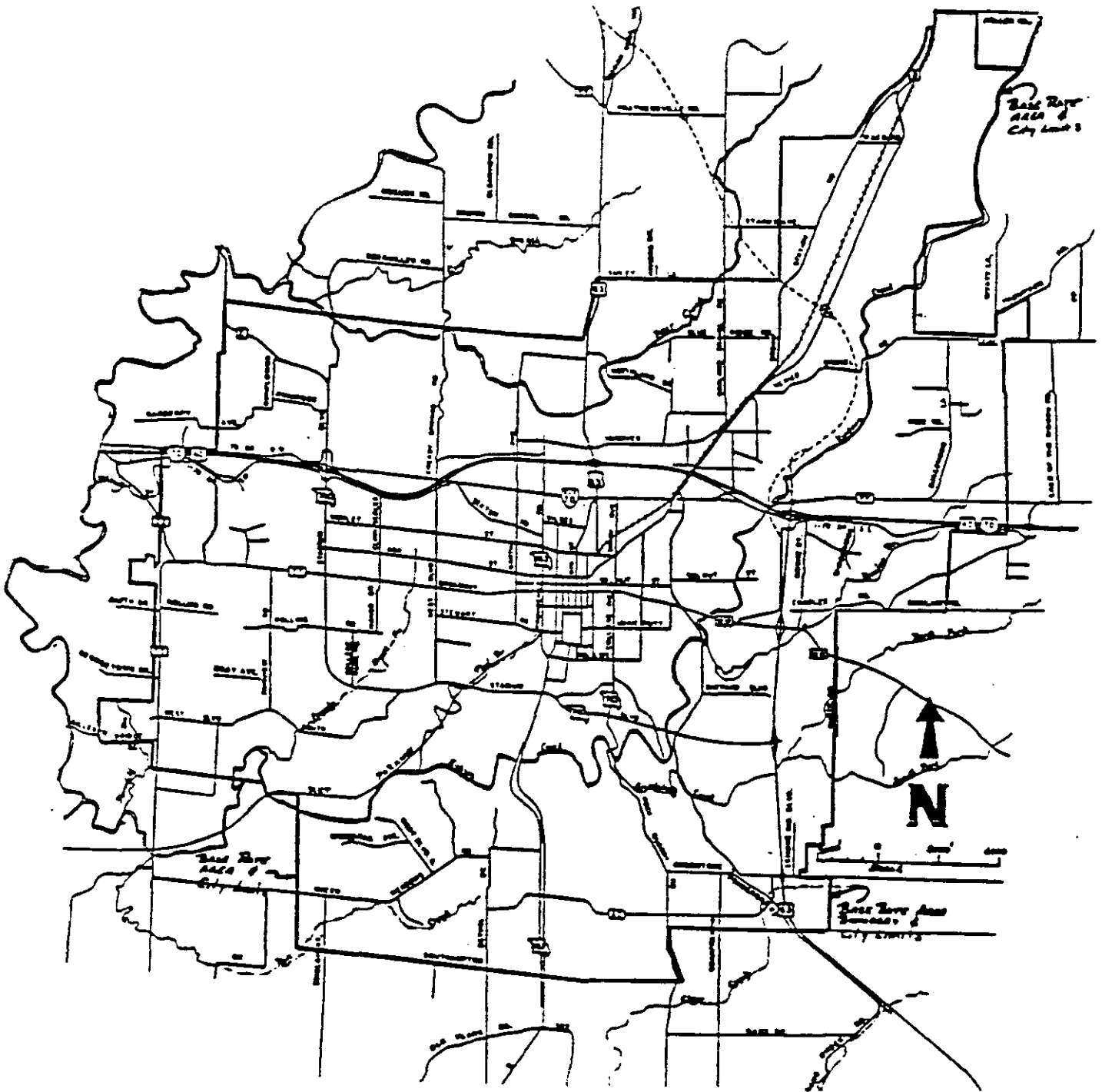

Issued: JUL 18 2002
 CANCELLED
 October 19, 2009
 Missouri Public
 Service Commission
 TN-2010-0091; YI-2010-0213

Jeffrey Glover
 Vice President - External Relations
 Monroe, LA

Effective: SEP 01 2002

CONWAY EXCHANGE
LACLEDE, DALLAS, WEBSTER
& WRIGHT COUNTIES
EXCHANGE AREA MAP

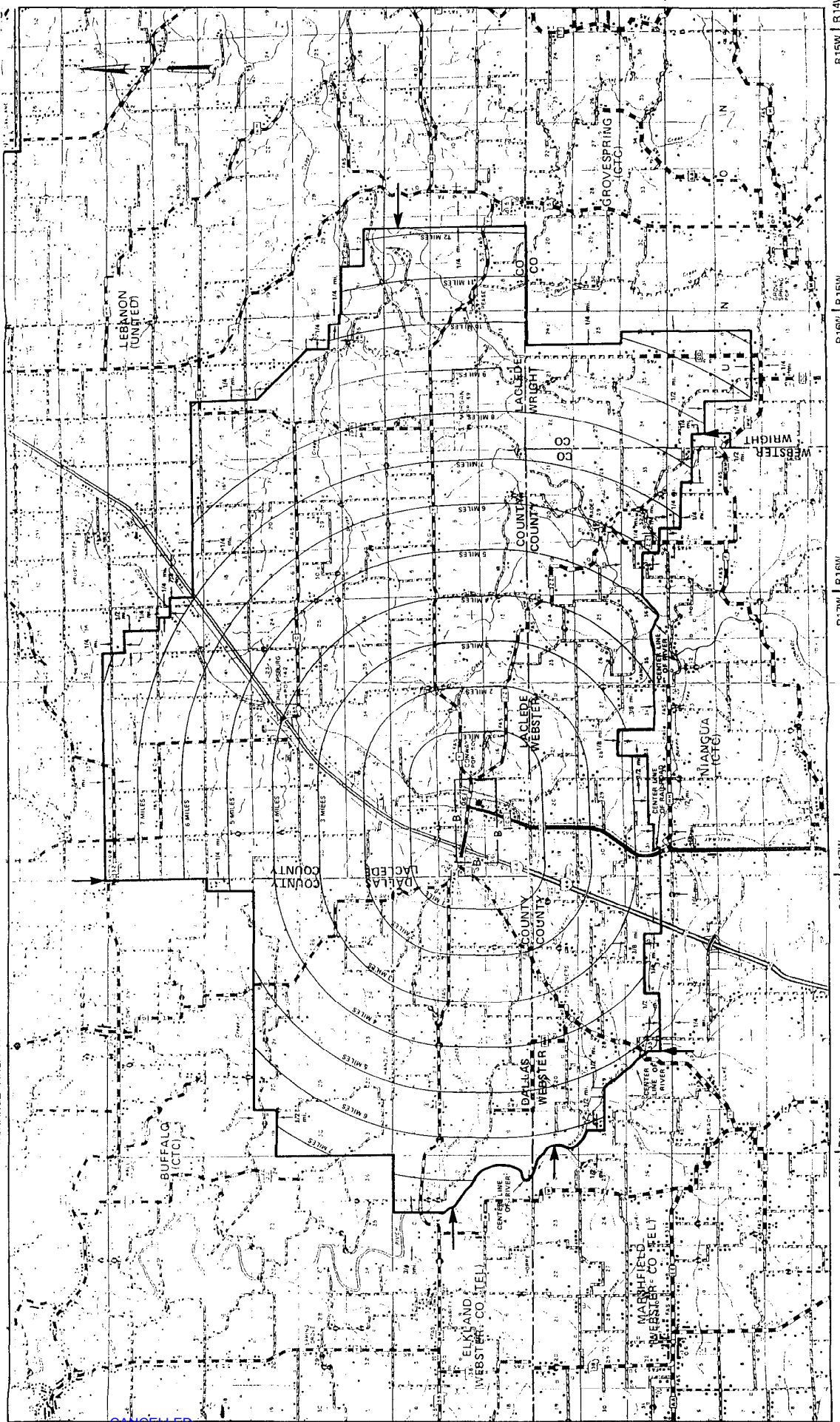
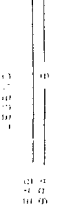

CANCELLED
October 19, 2009
Missouri Public
Service Commission
TN-2010-0091; YI-2010-0213

Effective:
SEP 01 2002

Jeffrey Glover
Vice President - External Relations
Monroe, LA

Issued: JUL 18 2002

CONWAY EXCHANGE
LACLEDE COUNTY
BASE RATE AREA MAP

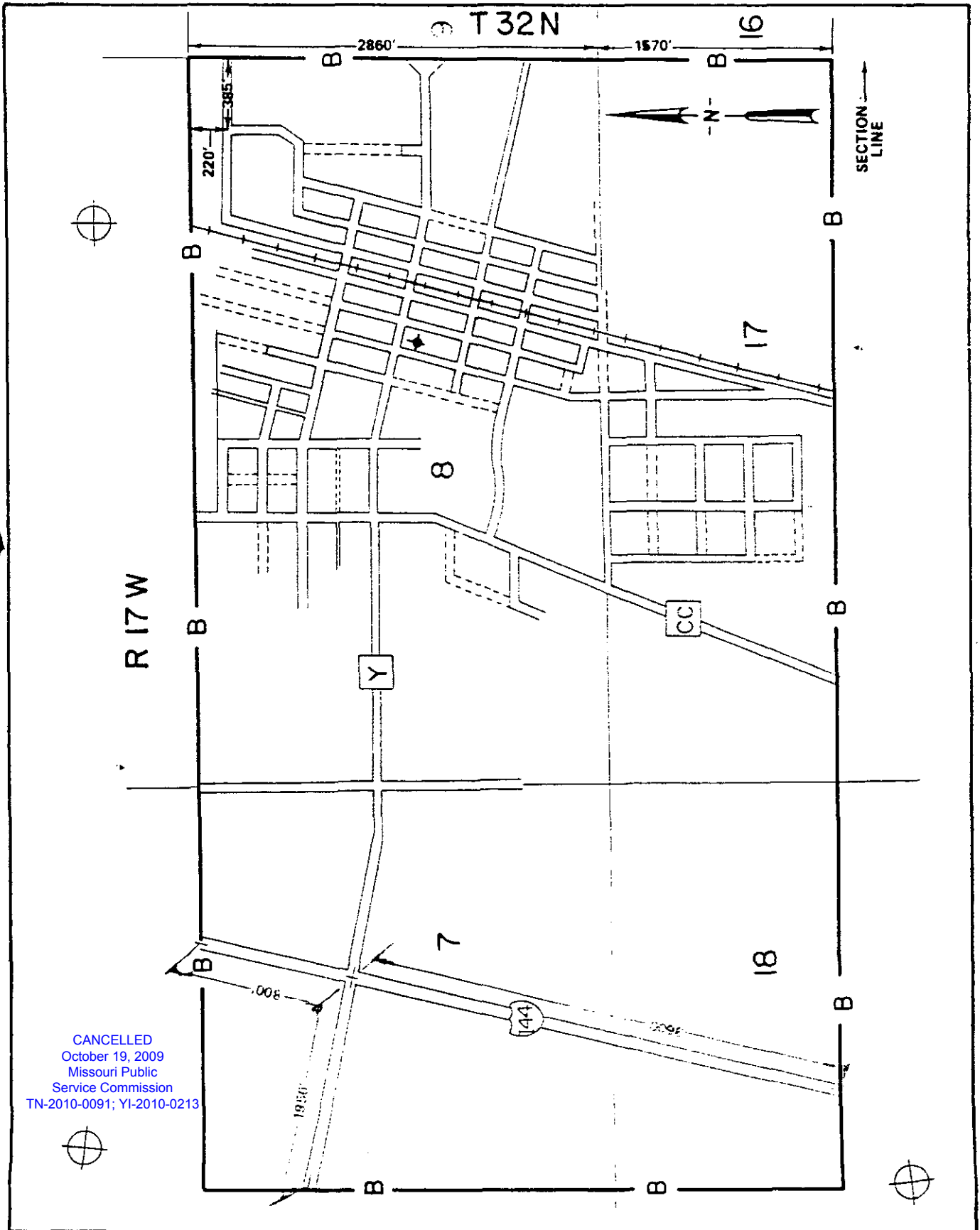

CANCELLED
 October 19, 2009
 Missouri Public
 Service Commission
 TN-2010-0091; YI-2010-0213

Jeffrey Glover
 Vice President - External Relations
 Monroe, LA

Issued: JUL 18 2002

Effective: SEP 01 2002

CRANE EXCHANGE
STONE, BARRY & LAWRENCE COUNTIES
EXCHANGE AREA MAP

LEGEND

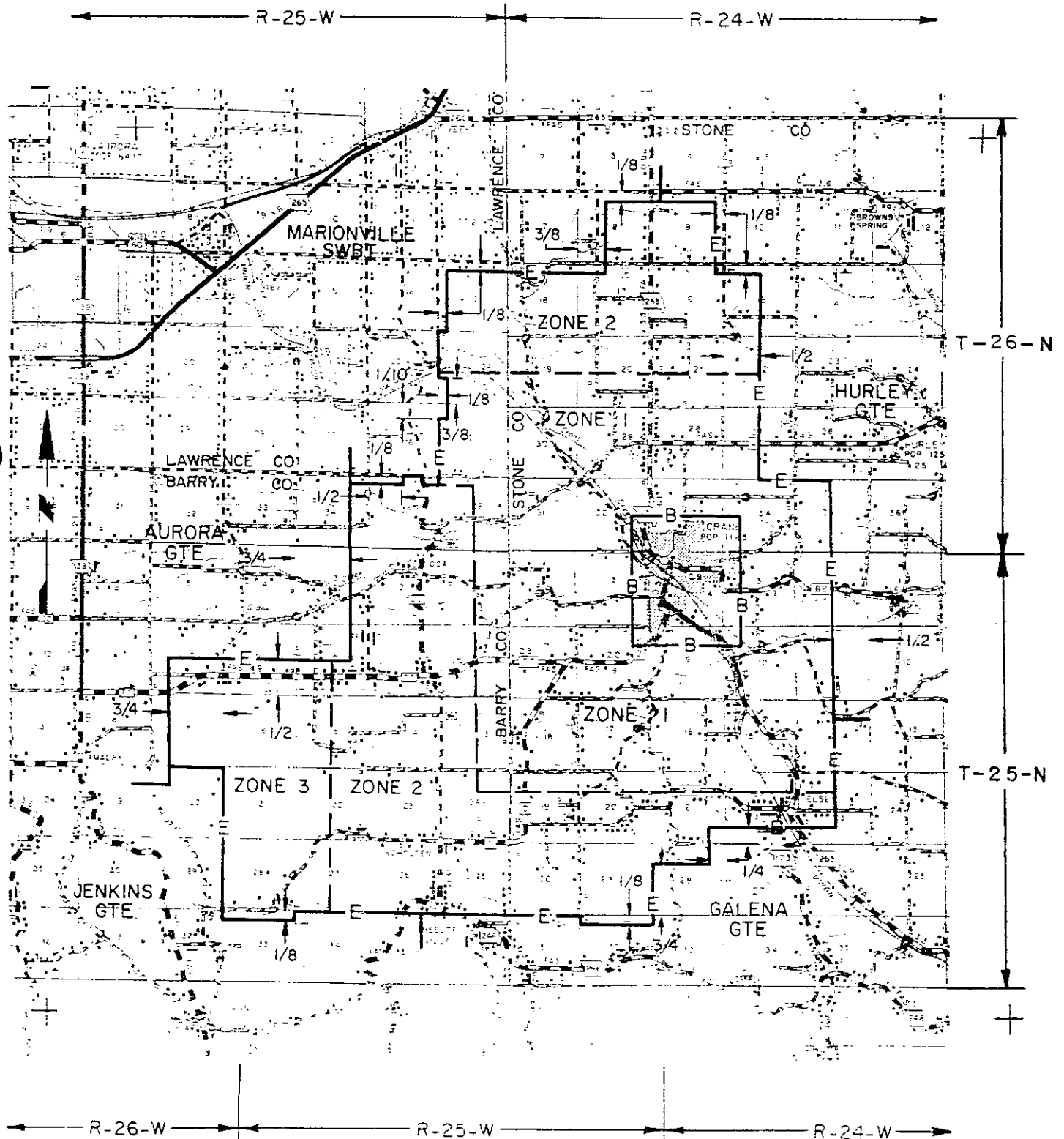
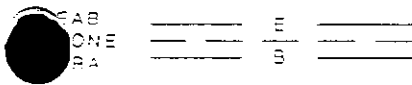

Issued: JUL 18 2002

CANCELLED
October 19, 2009
Missouri Public
Service Commission
TN-2010-0091; YI-2010-0213

Jeffrey Glover
Vice President - External Relations
Monroe, LA

Effective: SEP 01 2002

CRANE EXCHANGE
STONE COUNTY
BASE RATE AREA MAP

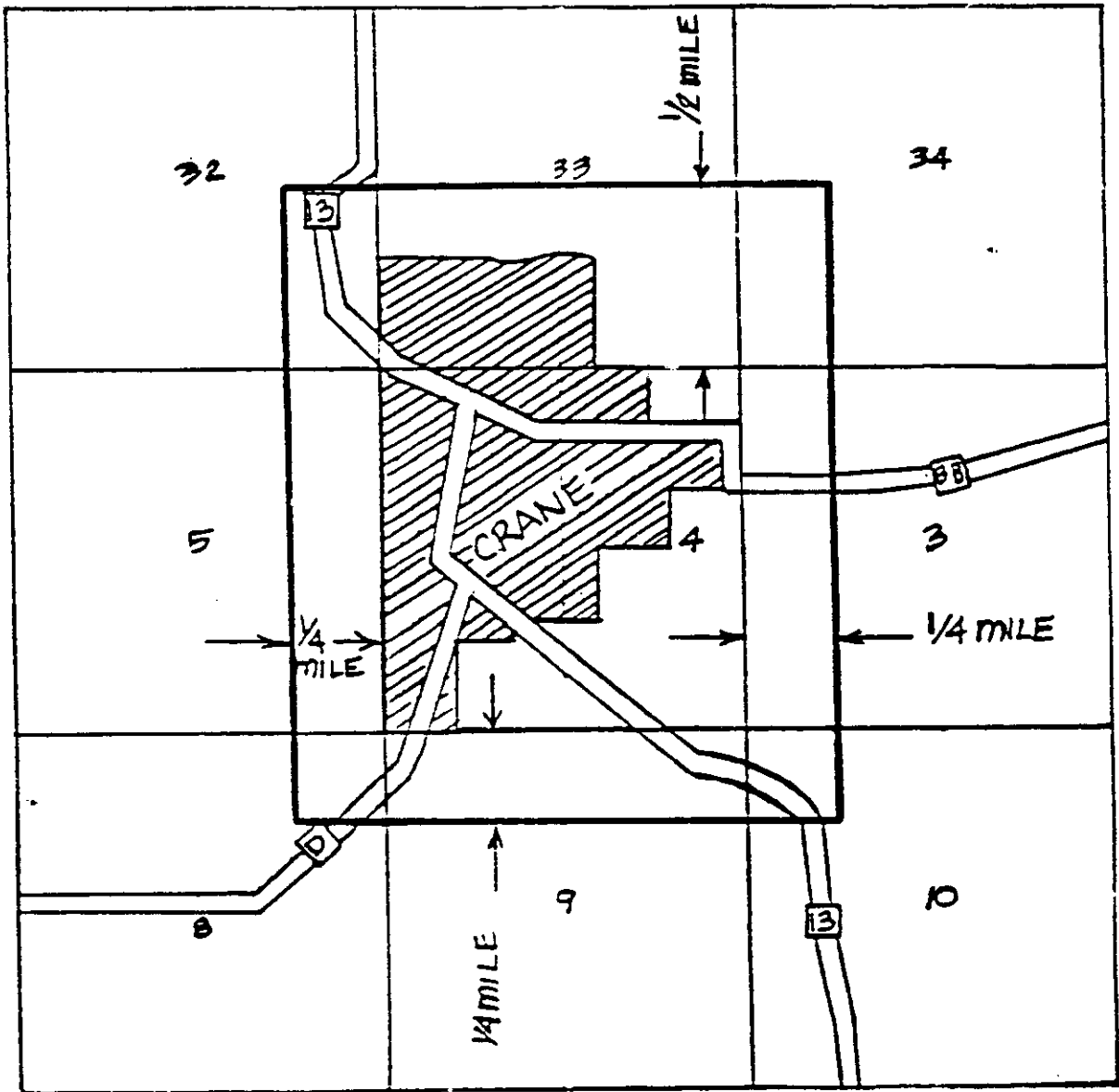

BASE RATE AREA BOUNDARY —————

Issued: JUL 18 2002
CANCELLED
October 19, 2009
Missouri Public
Service Commission
TN-2010-0091; YI-2010-0213

Jeffrey Glover
Vice President - External Relations
Monroe, LA

Effective: SEP 01 2002

LEGEND
1/8" = 1 MILE

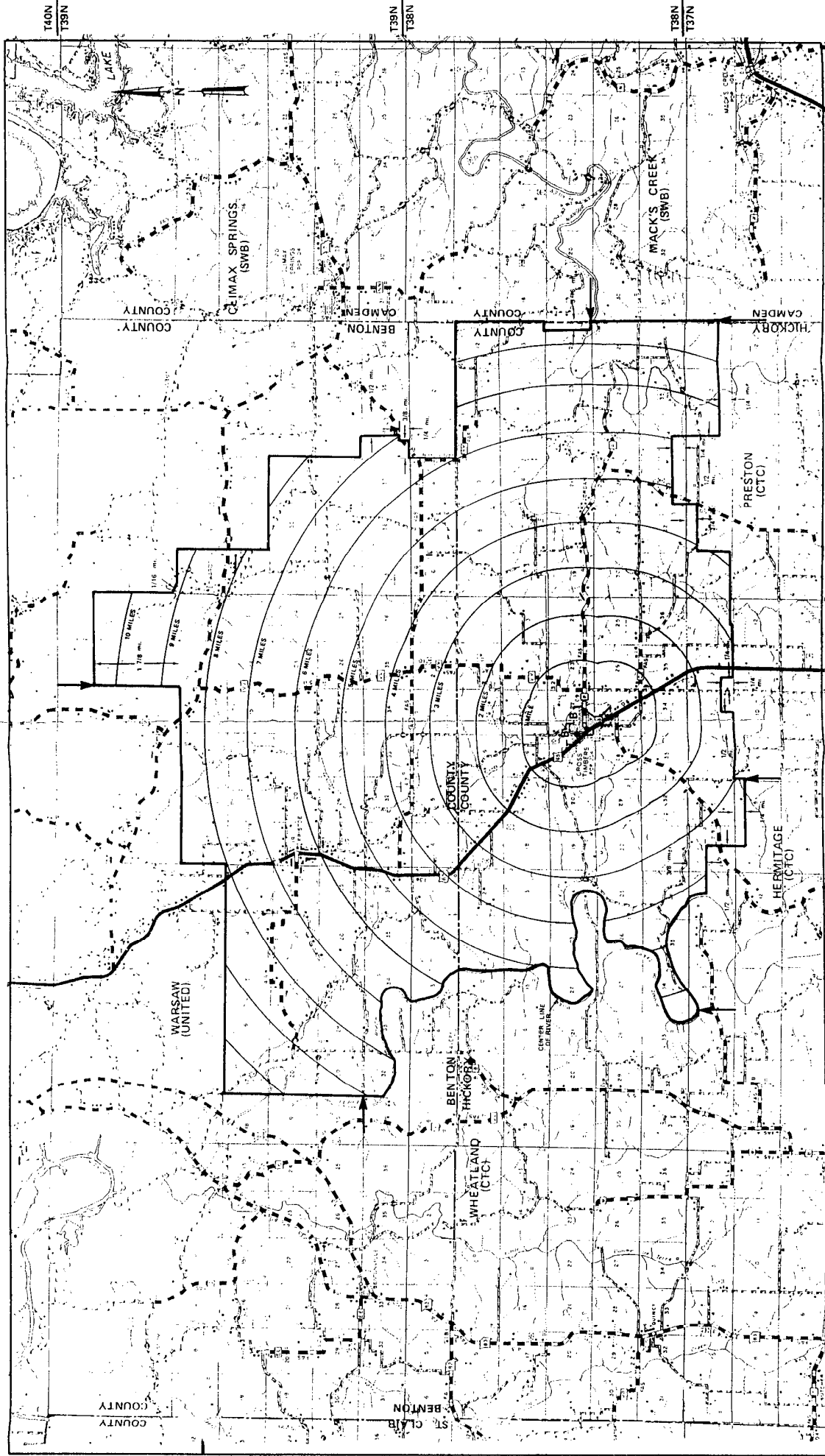

Effective: **SEP 01 2002**

Jeffrey Glover
Vice President - External Relations
Monroe, LA

JUL 18 2002

CANCELLED
October 19, 2009
Missouri Public
Service Commission
TN-2010-0091; YI-2010-0213

CROSS TIMBERS EXCHANGE
HICKORY COUNTY
BASE RATE AREA MAP

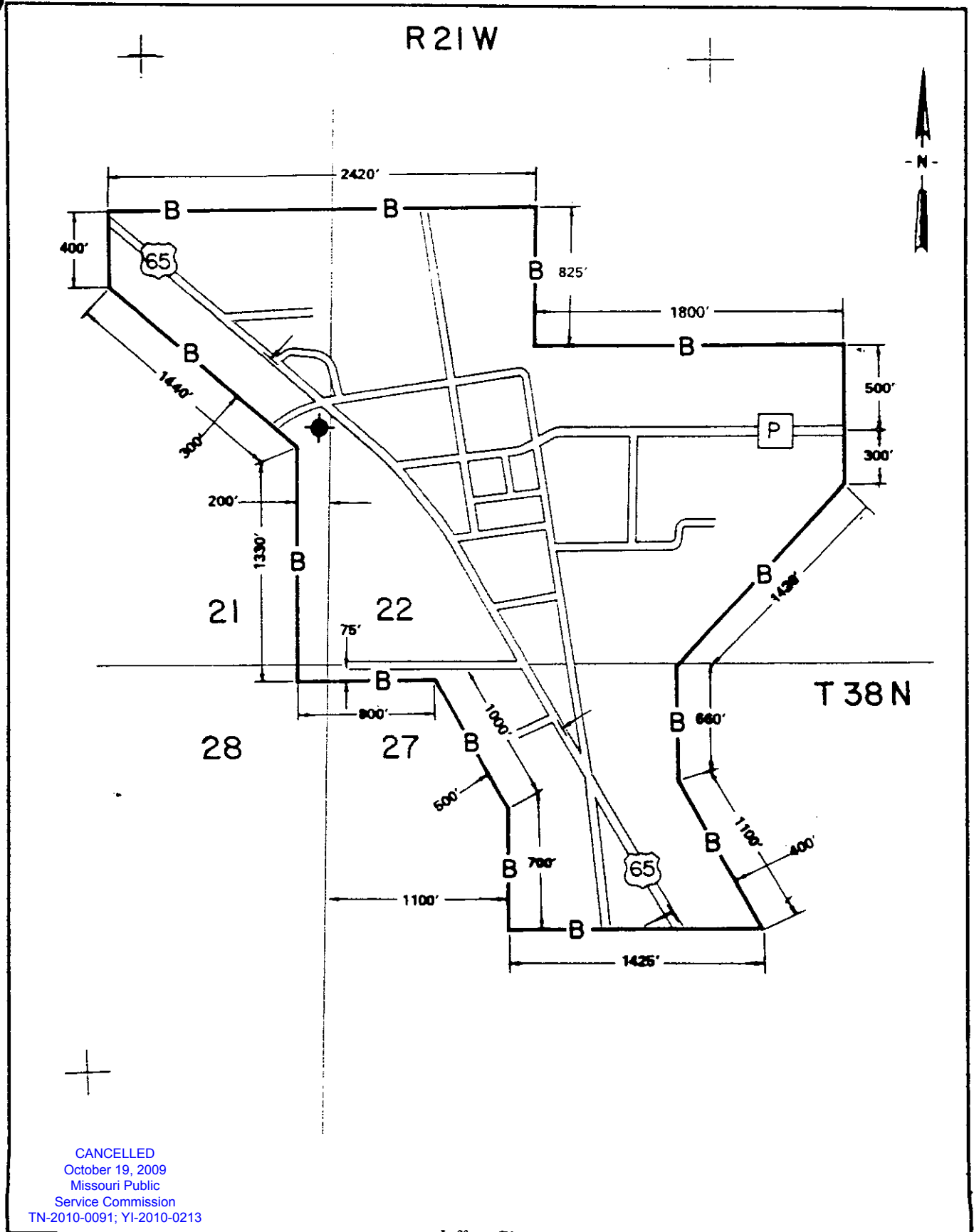

CANCELLED
 October 19, 2009
 Missouri Public
 Service Commission
 TN-2010-0091; YI-2010-0213

Jeffrey Glover
 Vice President - External Relations
 Monroe, LA

Effective: SEP 01 2002

Issued: JUL 18 2002

EAB _____
BRA _____
LEGEND B _____

CUBA EXCHANGE
Crawford & Gasconade Counties
EXCHANGE AREA MAP

Original Sheet 47.1

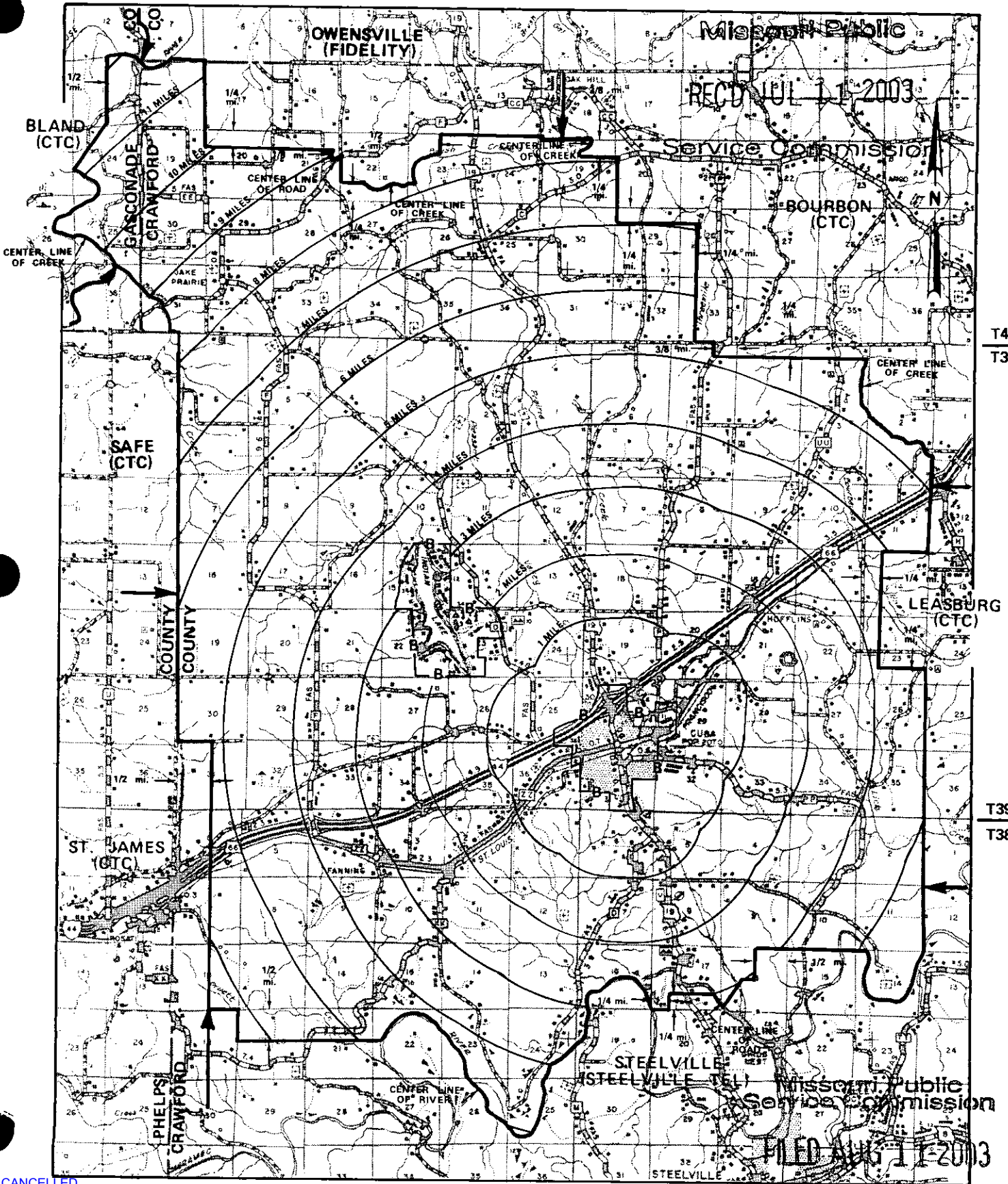

CANCELLED
 October 19, 2009
 Missouri Public
 Service Commission
 TN-2010-0091, YI-2010-0213
 Issued: July 11, 2003

R6W | R5W
 R5W | R4W
 Jeffrey Glover
 Vice-President – External Relations
 Monroe, LA

Effective: August 11, 2003

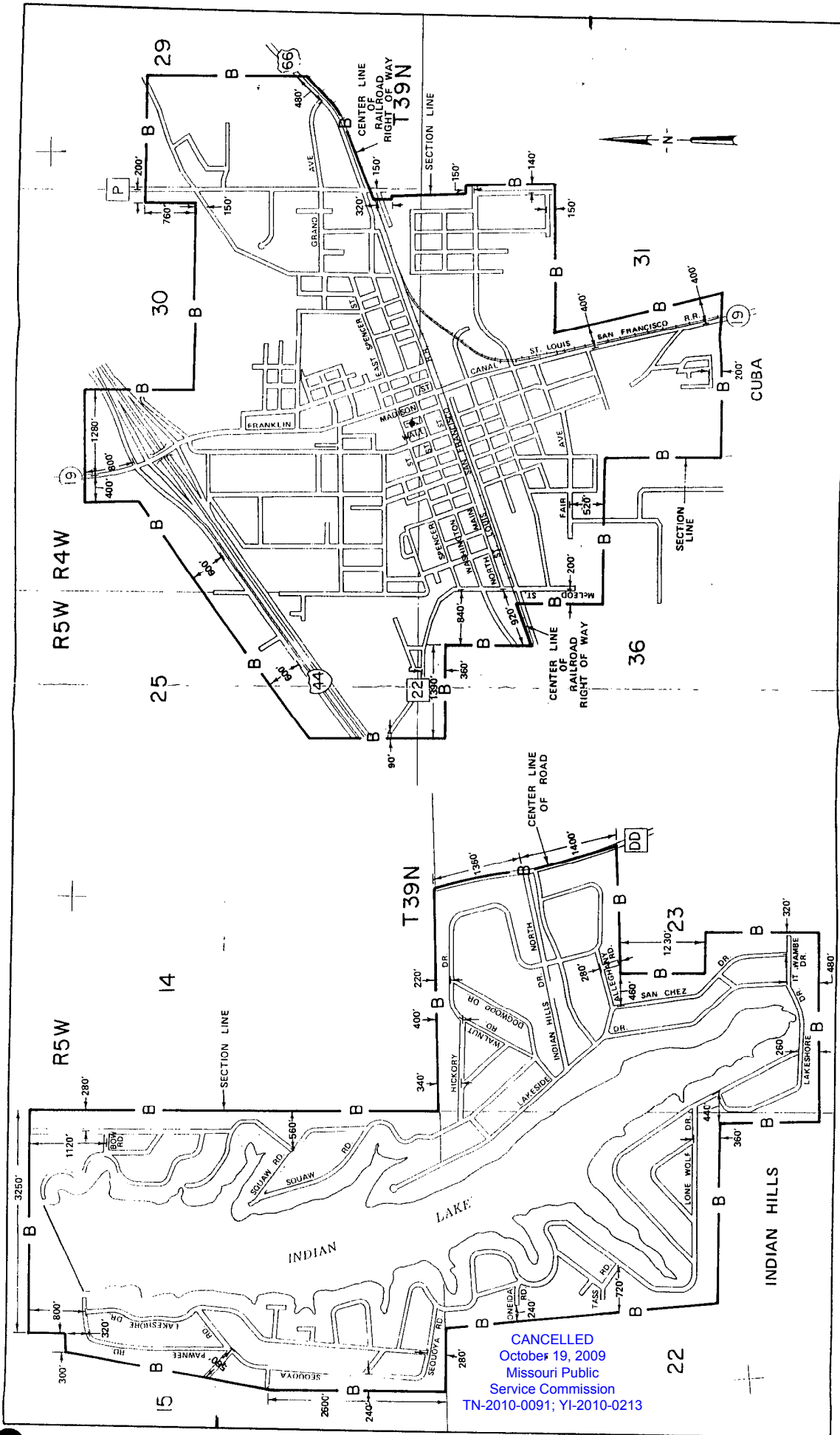

CANCELLED
 October 19, 2009
 Missouri Public
 Service Commission
 TN-2010-0091; YI-2010-0213

EAB _____
 BRA _____

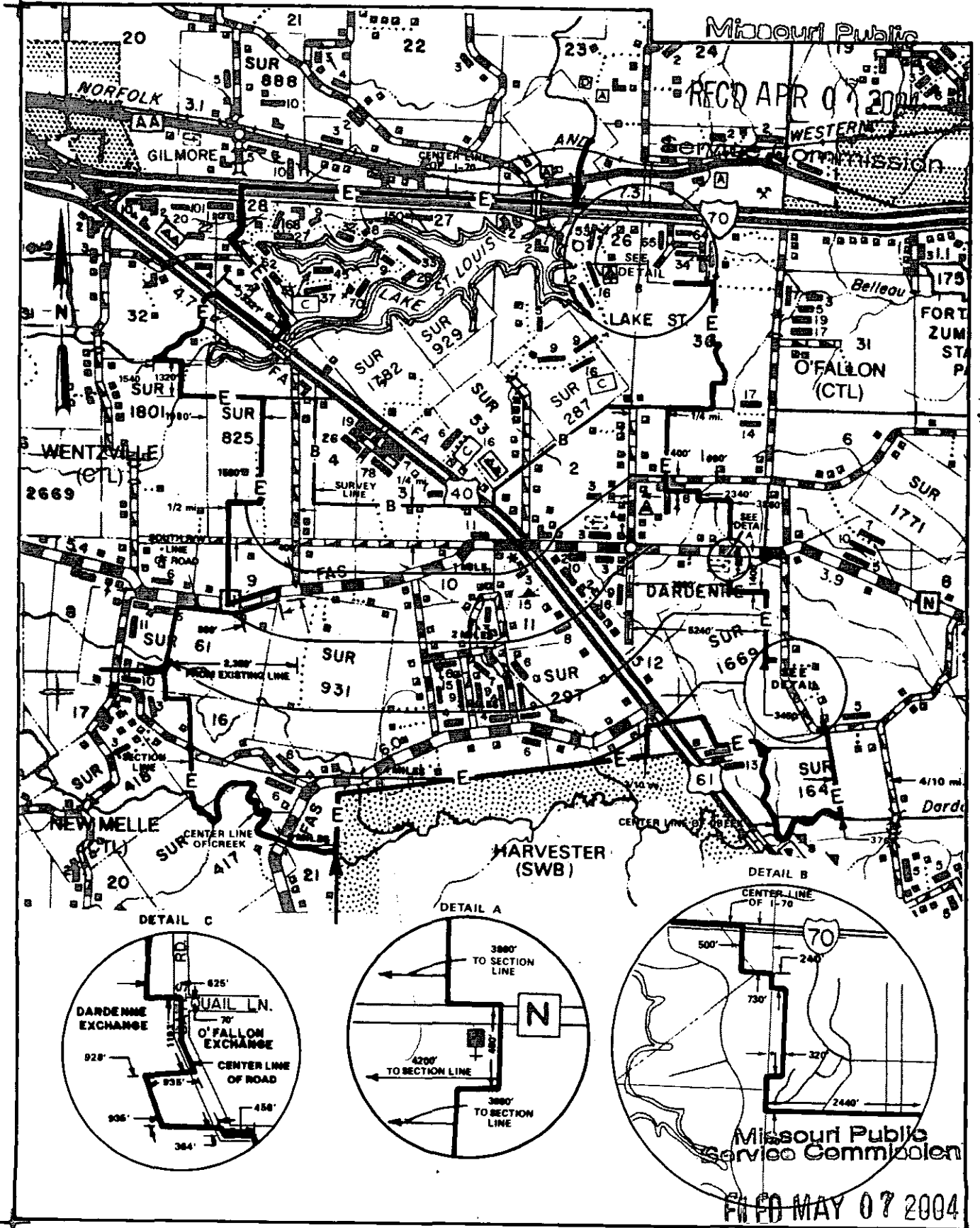

T47N
 T46N

CANCELLED
 October 19, 2009
 Missouri Public
 Service Commission
 TN-2010-0091; YI-2010-0213

Issued: APRIL 7, 2004

Chantel Mosby
 Manager, Tariffs and Compliance
 Monroe, LA

R2E | R3E
 Effective: MAY 7, 2004

EAB _____
 BRA _____ B _____

**DARDENNE - INCLUDING
 LAKE ST. LOUIS EXCHANGE**
 St. Charles County
 EXCHANGE AREA MAP

PSC MO No. 7
 First Revised Sheet 48.1
 Cancels Original Sheet 48.1

Missouri Public

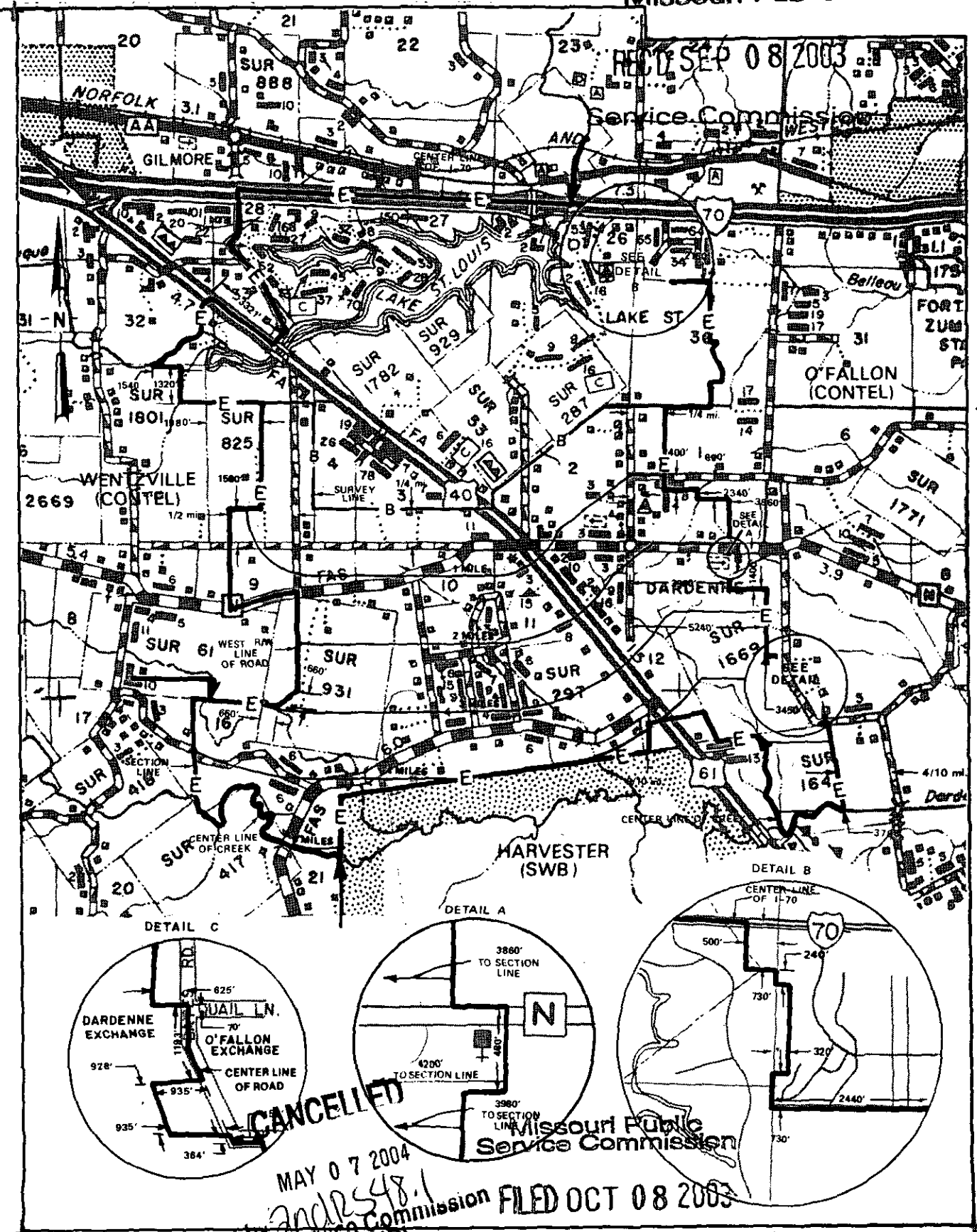

T47N
 T46N

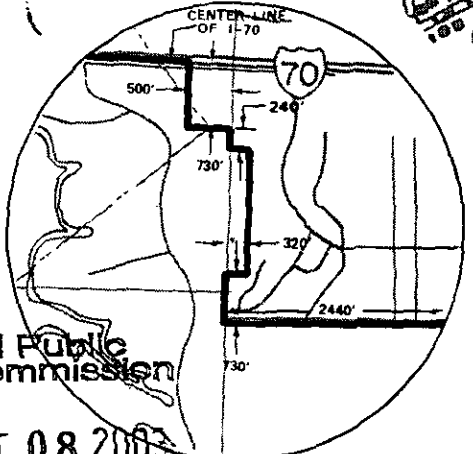
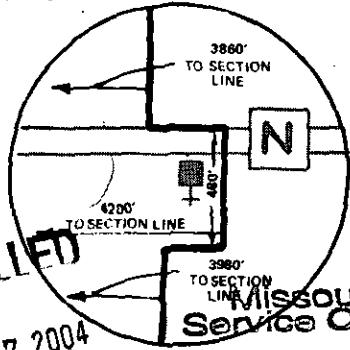
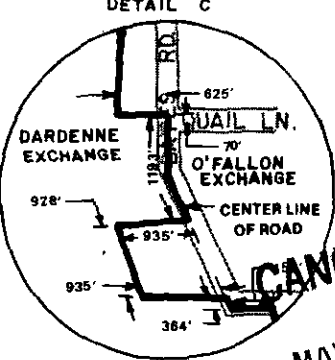

CANCELLED
 MAY 07 2004
 by *andrs48.1*
 Public Service Commission
 MISSOURI
 Missouri Public
 Service Commission
 FILED OCT 08 2003

CENTURYTEL OF MISSOURI LLC

DARDENNE - INCLUDING LAKE ST. LOUIS EXCHANGE
ST. CHARLES COUNTY
EXCHANGE AREA MAP

PSC MO. NO. 7
1ST REVISED SHEET 113
CANCELS ORIGINAL SHEET 113

GTE MIDWEST INCORPORATED
d/b/a VERIZON MIDWEST

Missouri Public Service Commission
ORIGINAL SHEET 48

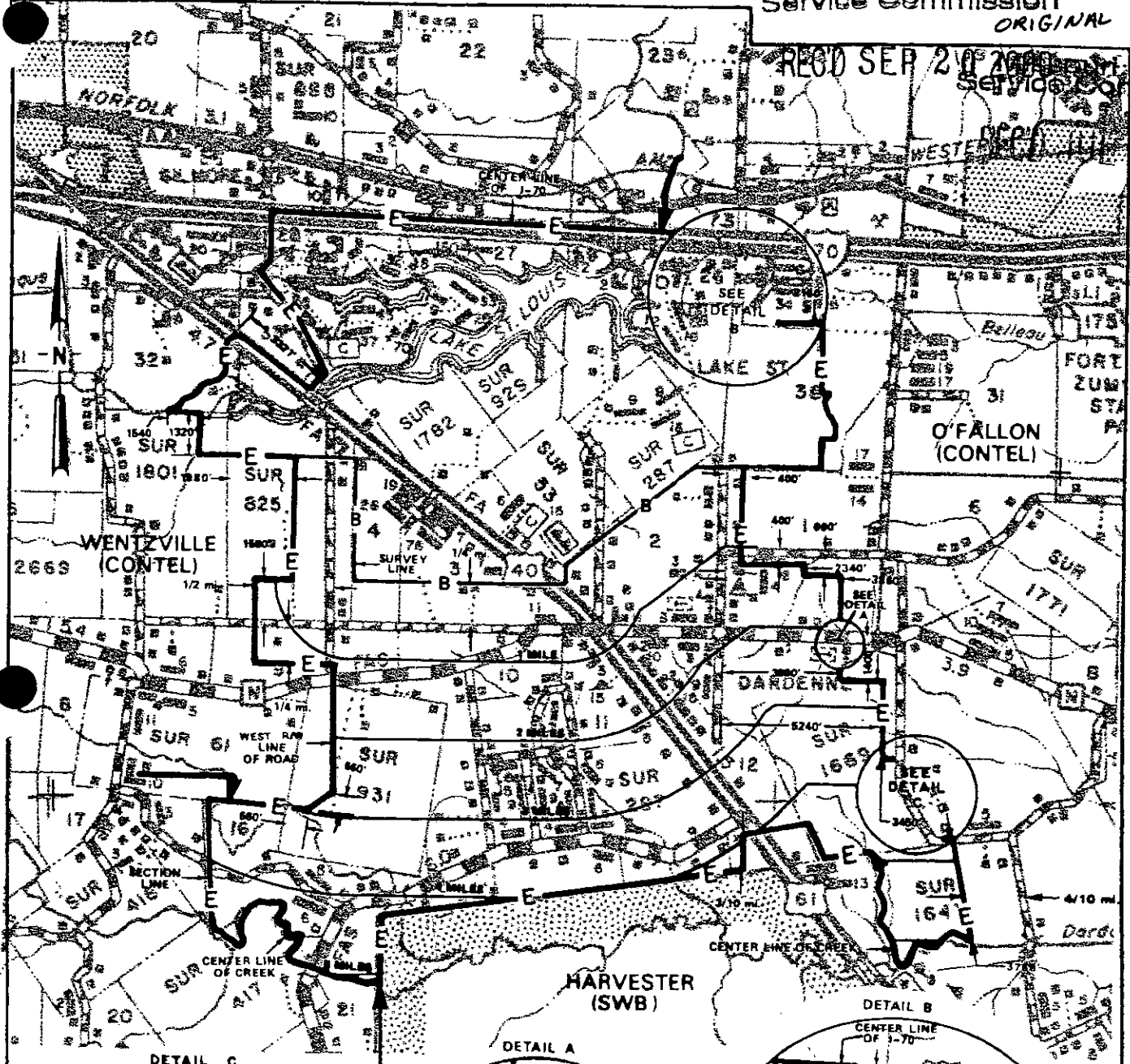

REC'D SEP 20 2000
Missouri Public Service Commission
11 2003

T47N
T46N

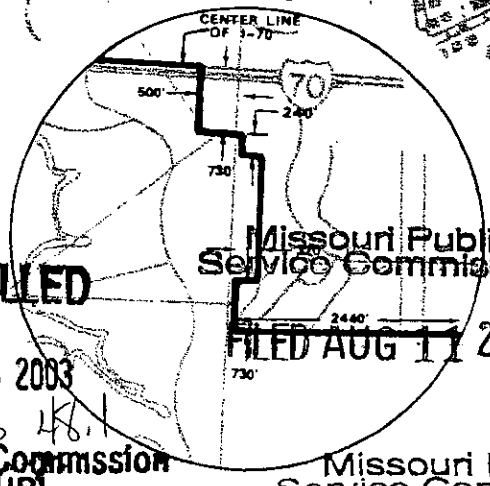
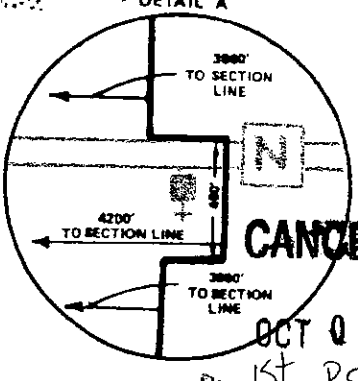
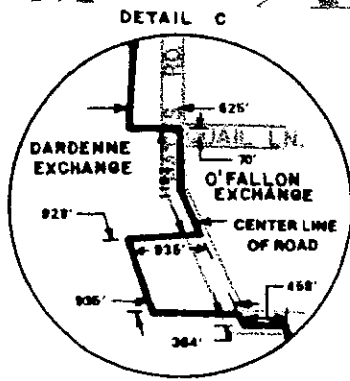

CANCELLED

OCT 08 2003

By 1st PS 48.1
Public Service Commission
MISSOURI

Missouri Public Service Commission

FILED AUG 11 2003

Missouri Public Service Commission

R2E/R3E

FILED OCT 20 2000

Effective: Oct 20, 2000

VICE PRESIDENT - EXTERNAL RELATIONS
July 11, 2003

AVP - REGULATORY AND GOVERNMENTAL AFFAIRS
MONROE, LA JEFFERSON CITY, MO.

Issued: SEP. 20, 2000



Jeffrey Glover
Vice President - External Relations
Monroe, LA

Effective: SEP 01 2002

Issued: JUL 18 2002

LEGEND

EAB
BRA 8

DEFIANCE EXCHANGE
ST. CHARLES COUNTY
EXCHANGE AREA MAP

ORIGINAL SHEET 50

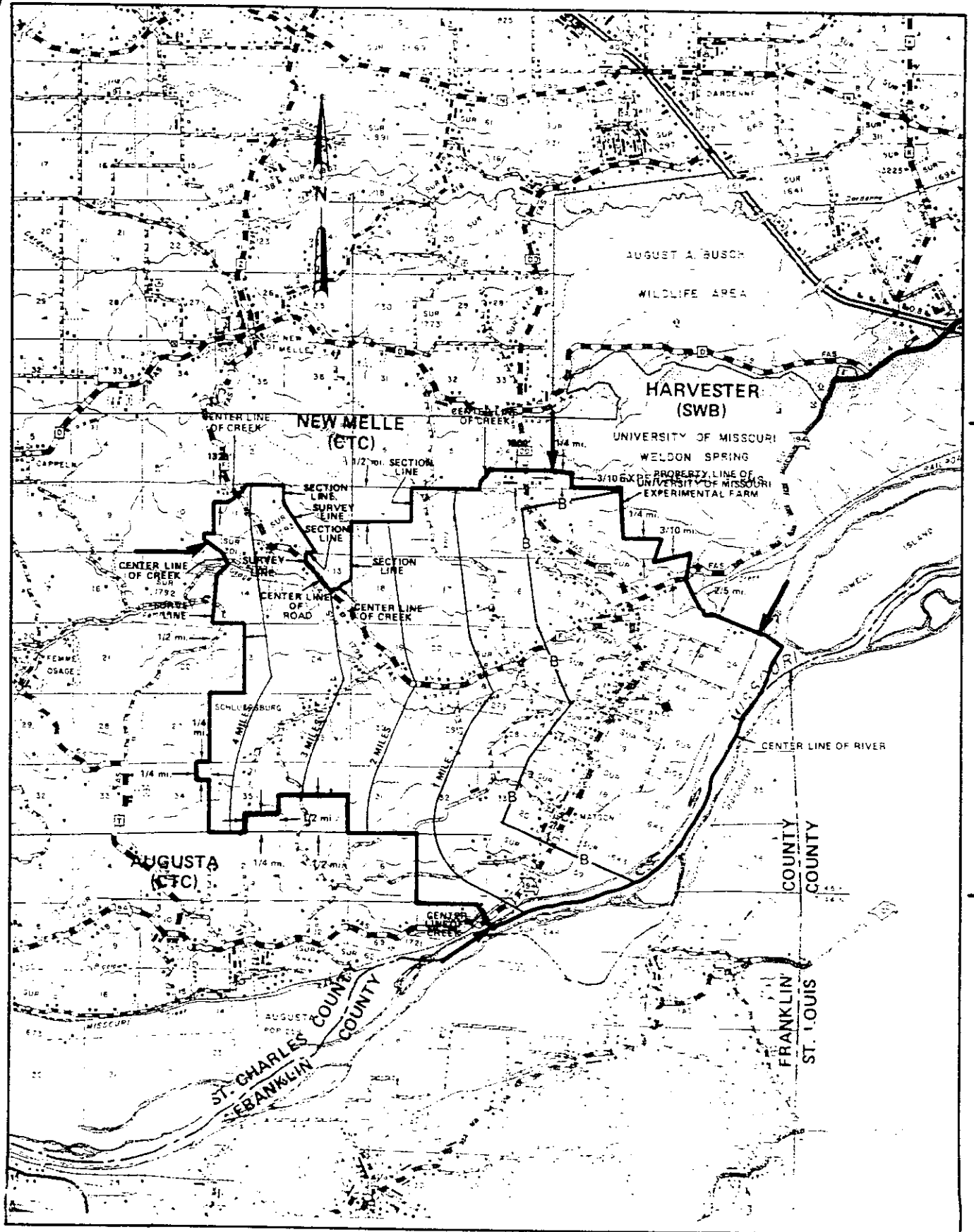

T46N
T45N

T45N
T44N

CANCELLED
October 19, 2009
Missouri Public
Service Commission
TN-2010-0091; YI-2010-0213

Jeffrey Glover
Vice President - External Relations
Monroe, LA

R2E | R3E

Issued: JUL 18 2002

Effective: SEP 01 2002

DEFIANCE EXCHANGE
ST. CHARLES COUNTY
BASE RATE AREA MAP

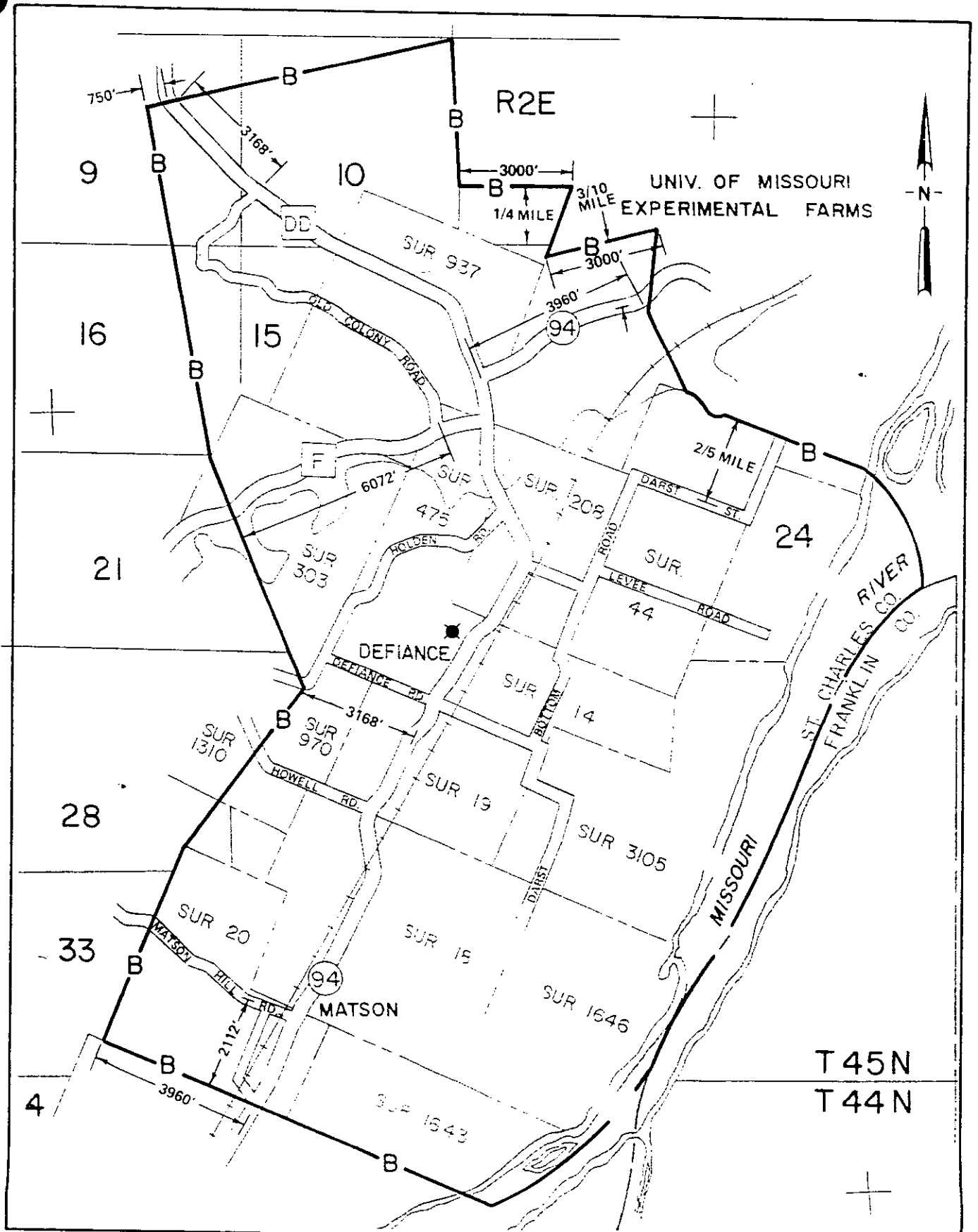

CANCELLED
October 19, 2009
Missouri Public
Service Commission
TN-2010-0091; YI-2010-0213

Jeffrey Glover
Vice President - External Relations
Monroe, LA

SEP 01 2002

Issued: JUL 18 2002

Effective

DORA EXCHANGE
OZARK & DOUGLAS COUNTIES
EXCHANGE AREA MAP

LEGEND

EAG _____
BRA _____ S

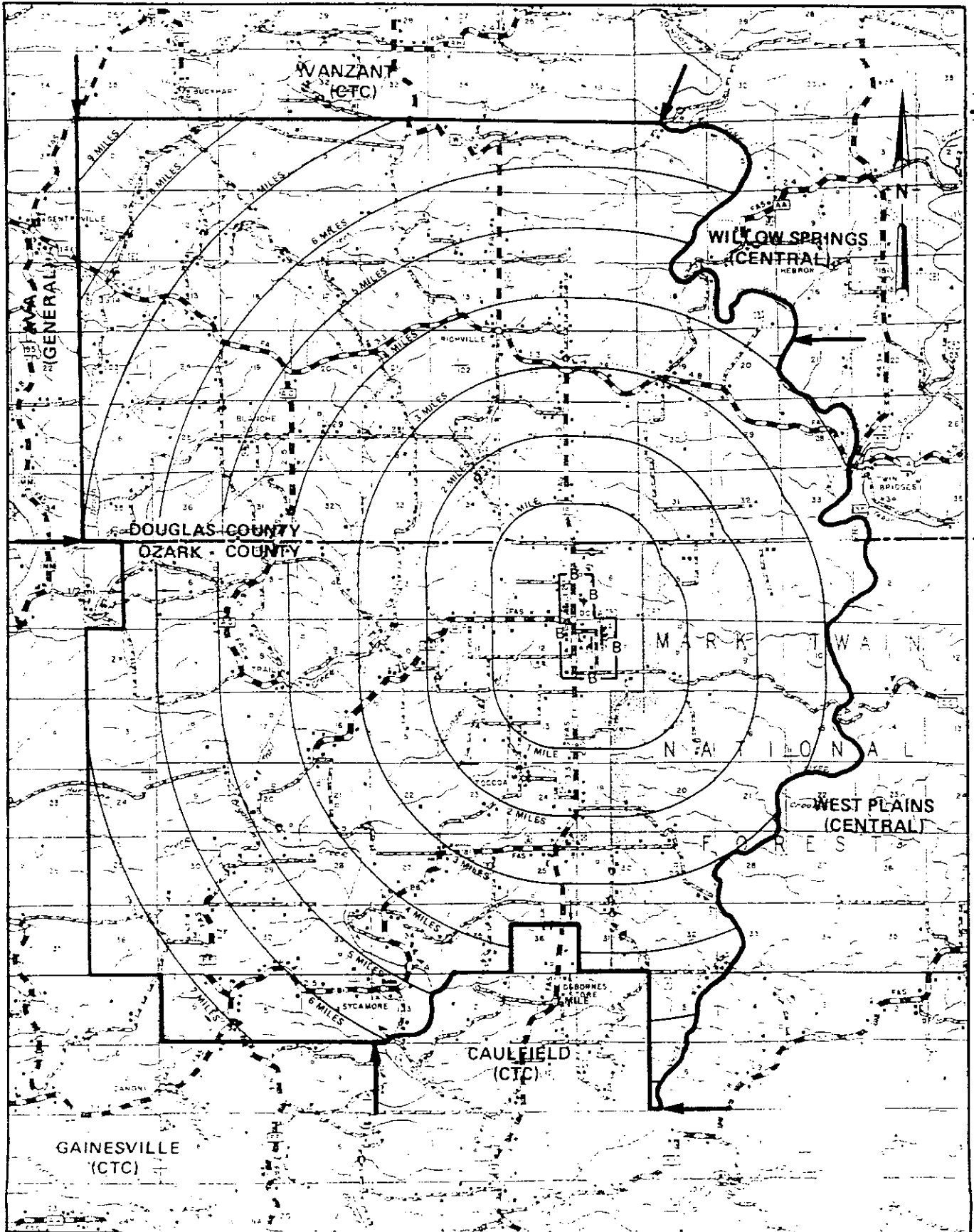

R13W | R12W

CANCELLED
October 19, 2009
Missouri Public
Service Commission
TN-2010-0091; YI-2010-0213

Jeffrey Glover
Vice President - External Relations
Monroe, LA

SEP 01 2002

Issued:

JUL 18 2002

Effective.

DORA EXCHANGE
OZARK COUNTY
BASE RATE AREA MAP

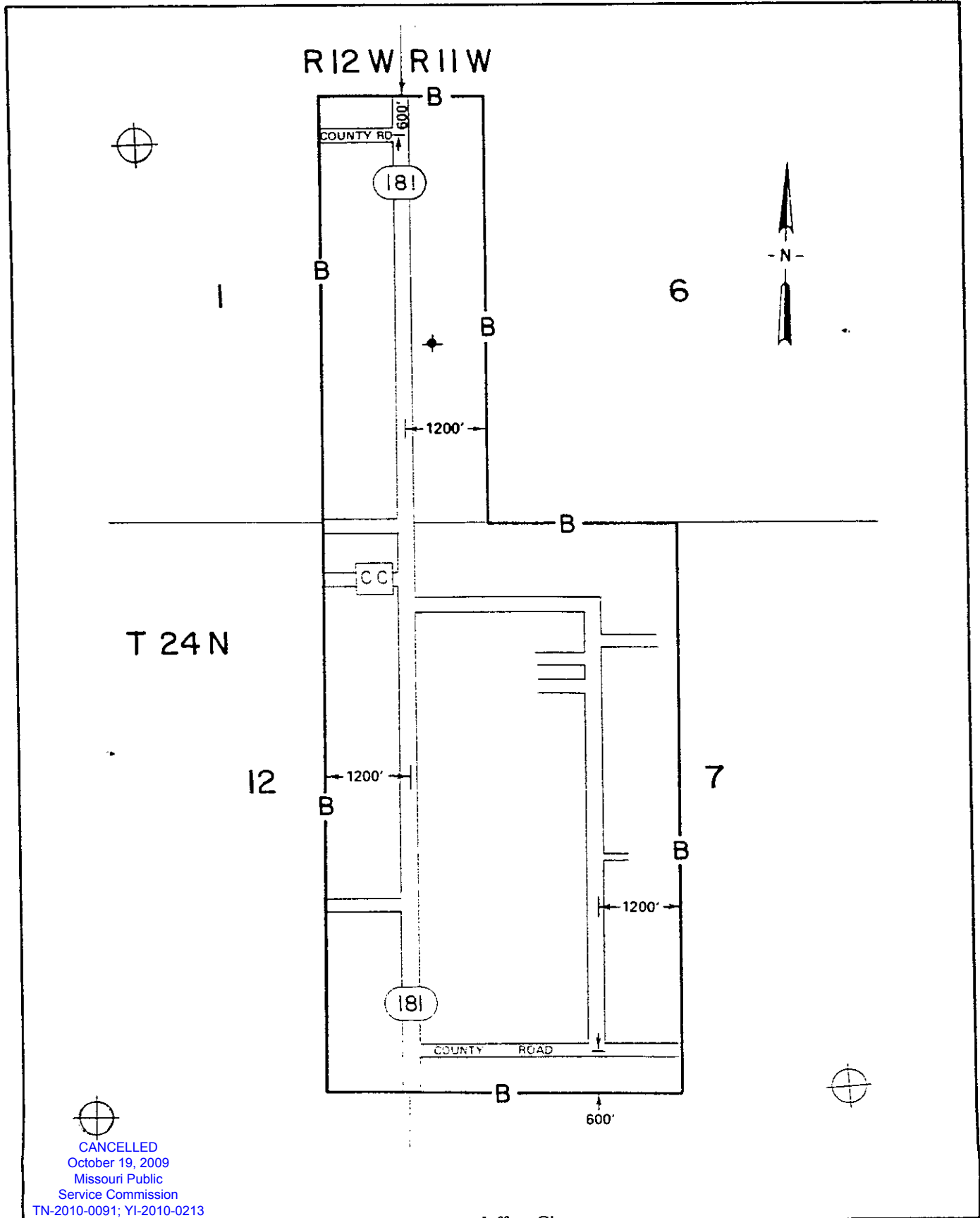

CANCELLED
 October 19, 2009
 Missouri Public
 Service Commission
 TN-2010-0091; YI-2010-0213

Issued: JUL 18 2002

Jeffrey Glover
 Vice President - External Relations
 Monroe, LA

Effective: SEP 01 2002

ELKLAND EXCHANGE
WEBSTER & DALLAS COUNTIES
EXCHANGE AREA & BASE RATE AREA MAP

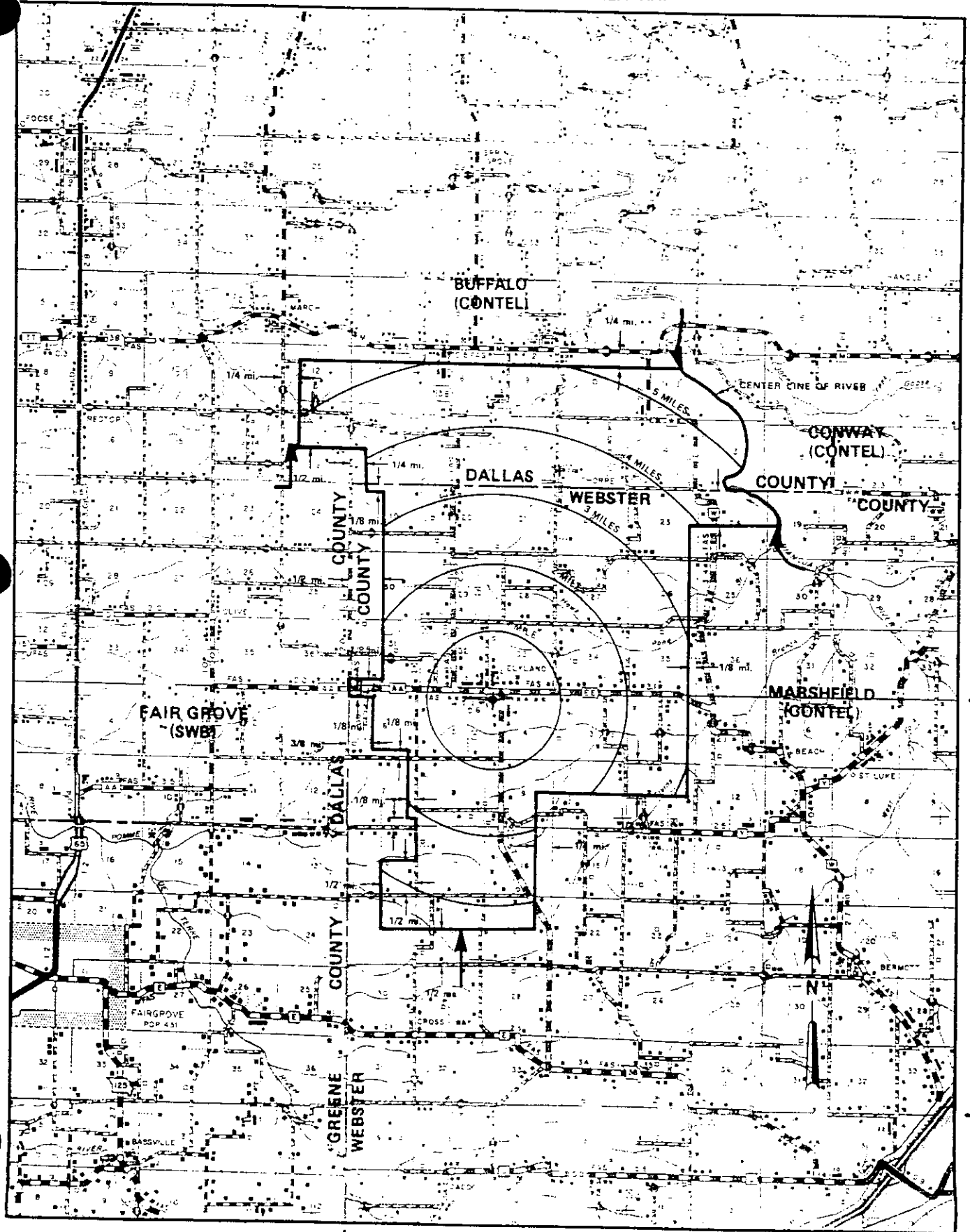

T33N
T32N

T32N
T31N

T31N
T30N

CANCELLED
October 19, 2009
Missouri Public
Service Commission
TN-2010-0091; YI-2010-0213

Jeffrey Glover
Vice President - External Relations
Monroe, LA

119W | R18W

Issued: JUL 18 2002

Effective: SEP 01 2002

EXETER EXCHANGE
BARRY COUNTY
EXCHANGE AREA MAP

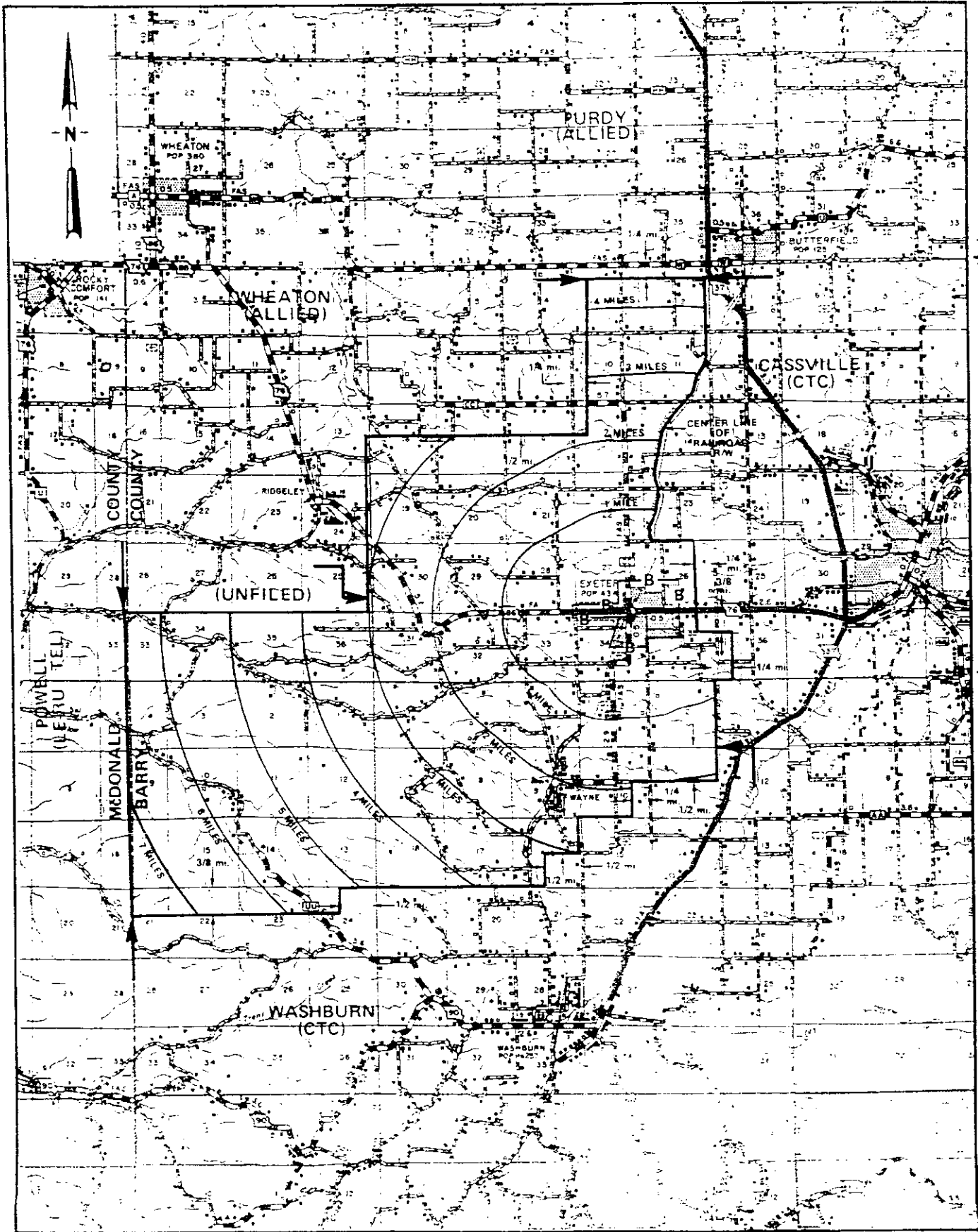

T24N
T23N

T23N
T22N

T22N
T21N

R28W | R27W

CANCELLED
October 19, 2009
Missouri Public
Service Commission
TN-2010-0091; YI-2010-0213

Jeffrey Glover
Vice President - External Relations
Monroe, LA

Effective SEP 01 2002

Issued:

EXETER EXCHANGE
BARRY COUNTY
BASE RATE AREA MAP

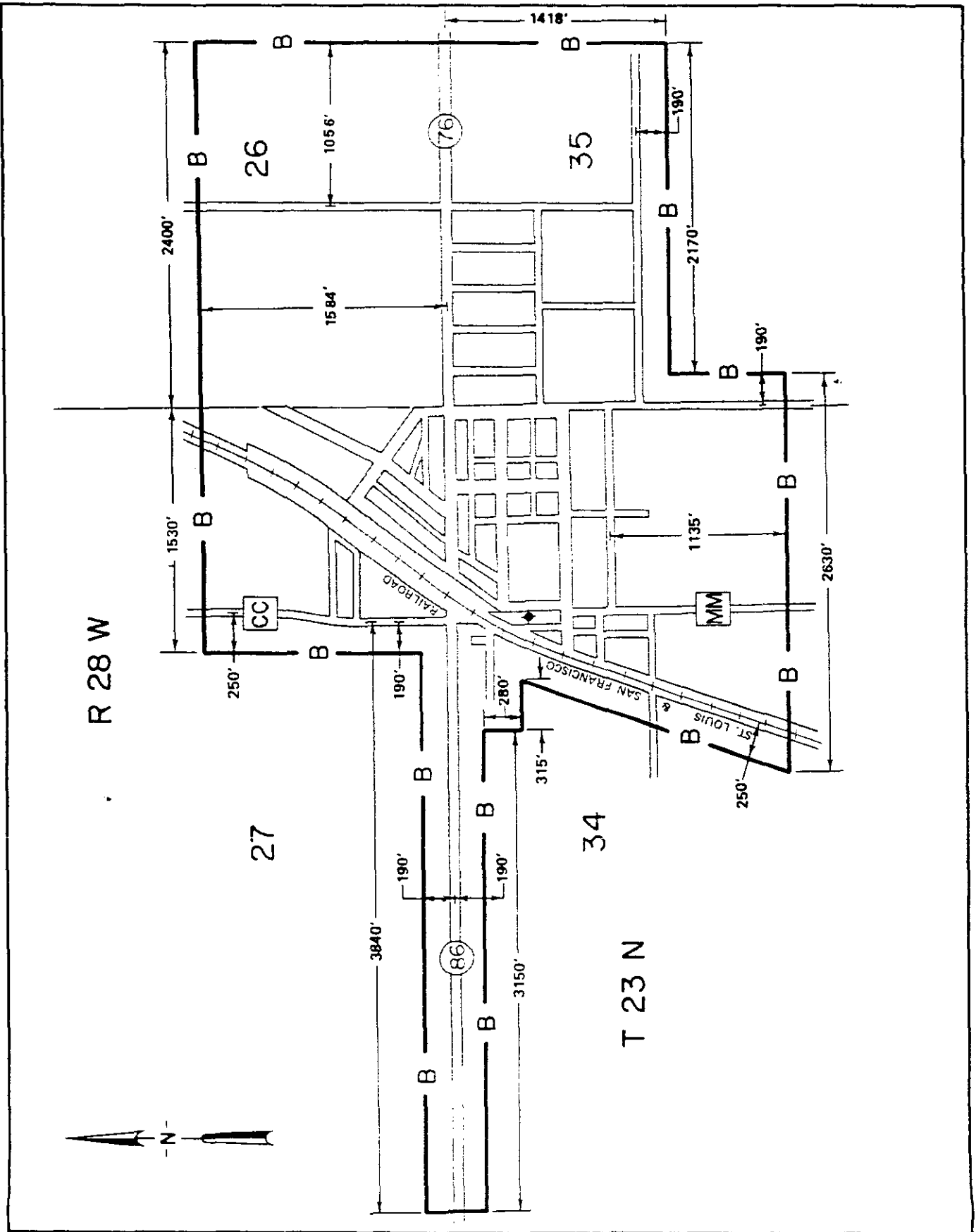

Issued: JUL 18 2002
 CANCELLED
 October 19, 2009
 Missouri Public
 Service Commission
 TN-2010-0091; YI-2010-0213

Jeffrey Glover
 Vice President - External Relations
 Monroe, LA

Effective: SEP 01 2002

LEGEND

EAS _____

BRA _____

FOLEY EXCHANGE
LINCOLN COUNTY
EXCHANGE AREA MAP

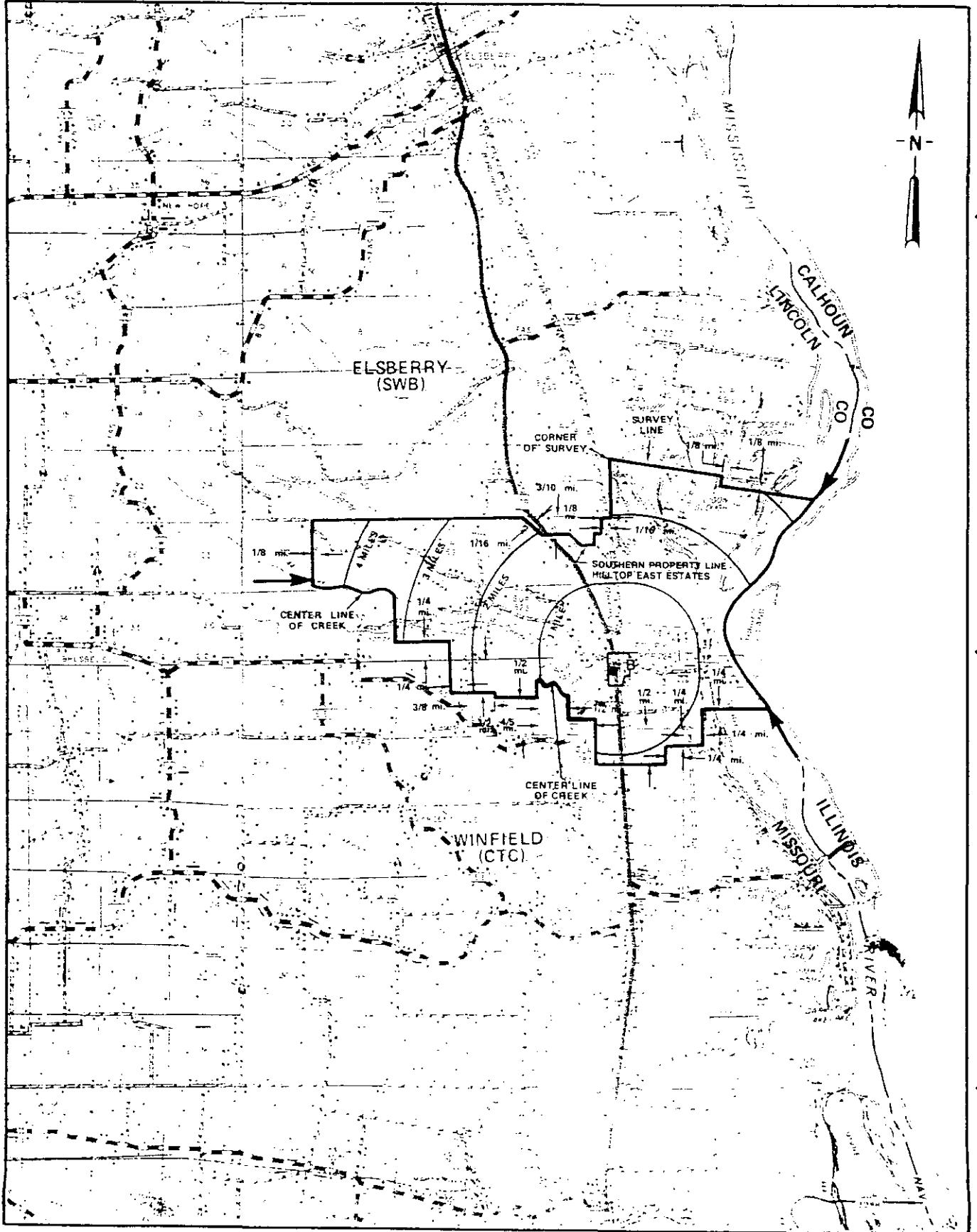

R1E/R2 CANCELLED
October 19, 2009
Missouri Public Service Commission
TN-2010-0091; YI-2010-0213

Jeffrey Glover
Vice President - External Relations
Monroe, LA

Issued:

JUL 18 2002

Effective:

SEP 01 2002

FOLEY EXCHANGE
LINCOLN COUNTY
BASE RATE AREA MAP

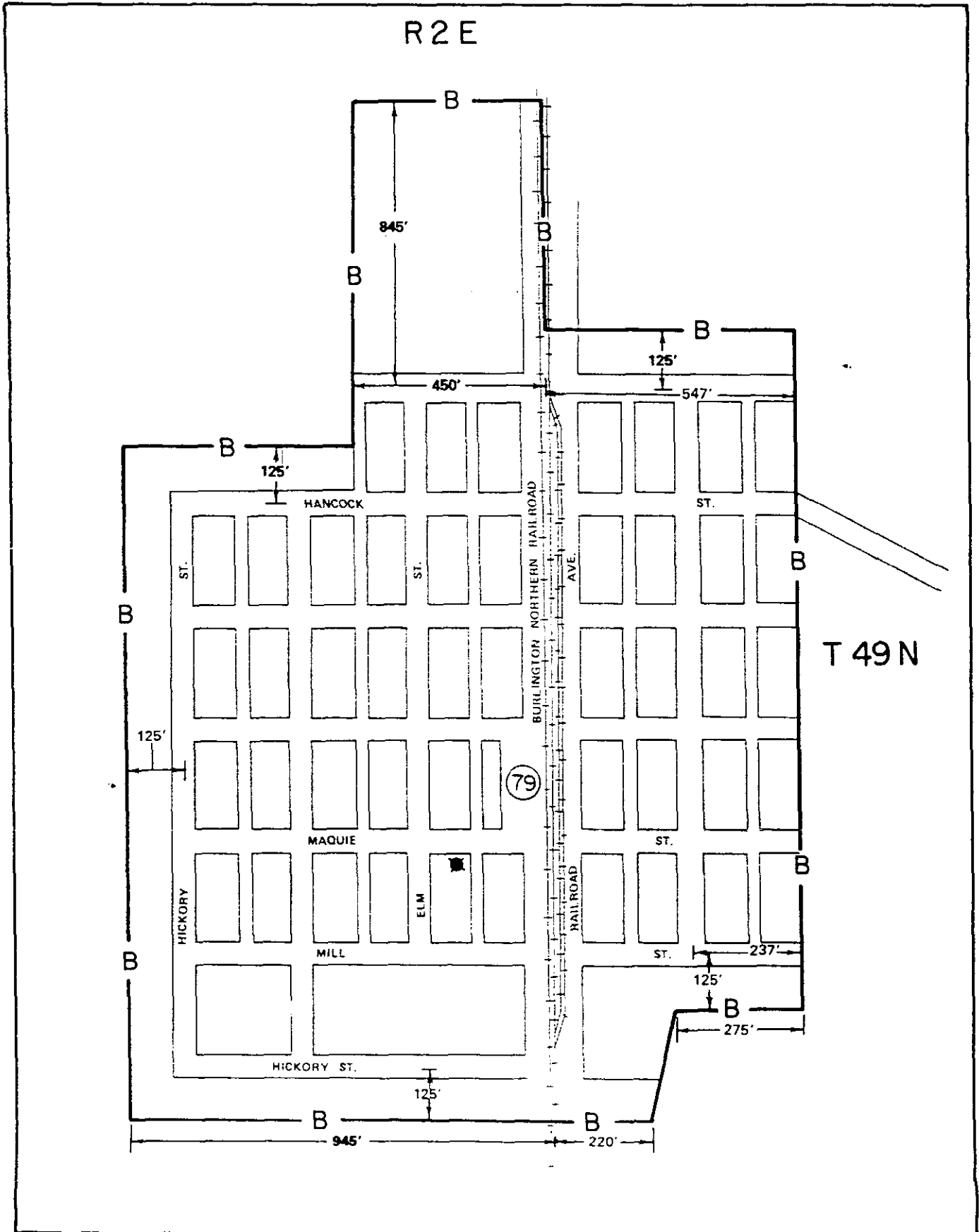

CANCELLED
 October 19, 2009
 Missouri Public
 Service Commission
 TN-2010-0091; YI-2010-0213

Jeffrey Glover
 Vice President - External Relations
 Monroe, LA

Issued: JUL 18 2009

Effective: SEP 01 2002

FORDLAND EXCHANGE
WEBSTER & CHRISTIAN COUNTIES
EXCHANGE AREA MAP

LEGEND

EAB _____
BBA _____ B _____

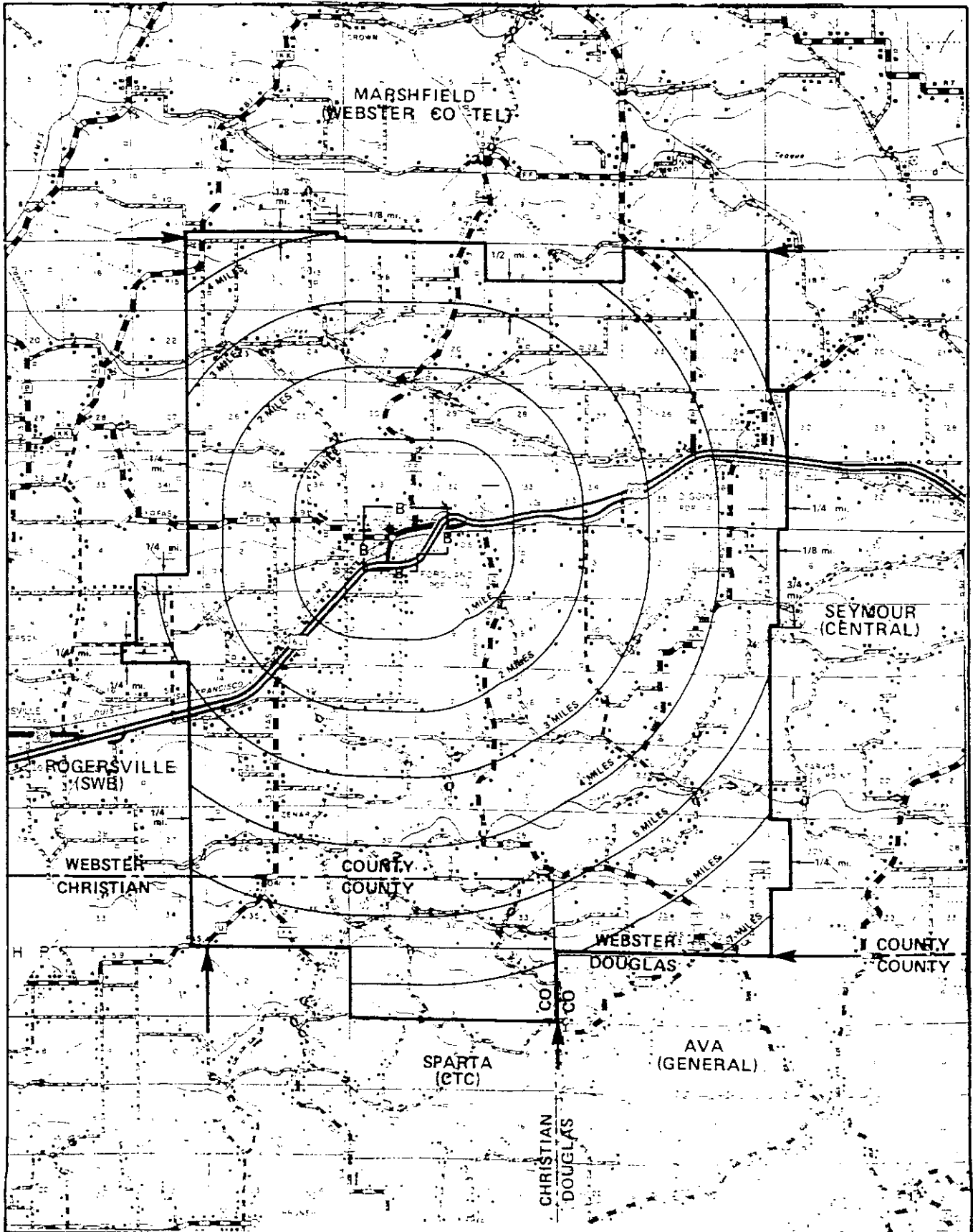

T29N
T28N

T28N
T27N

CANCELLED
October 19, 2009
Missouri Public
Service Commission
TN-2010-0091-YI-2010-0213

Jeffrey Glover

Vice President - External Relations
Monroe, LA

18W | R17W

SEP 01 2002

Issued: JUL 18 2002

Effective:

FORDLAND EXCHANGE
WEBSTER COUNTY
BASE RATE AREA MAP

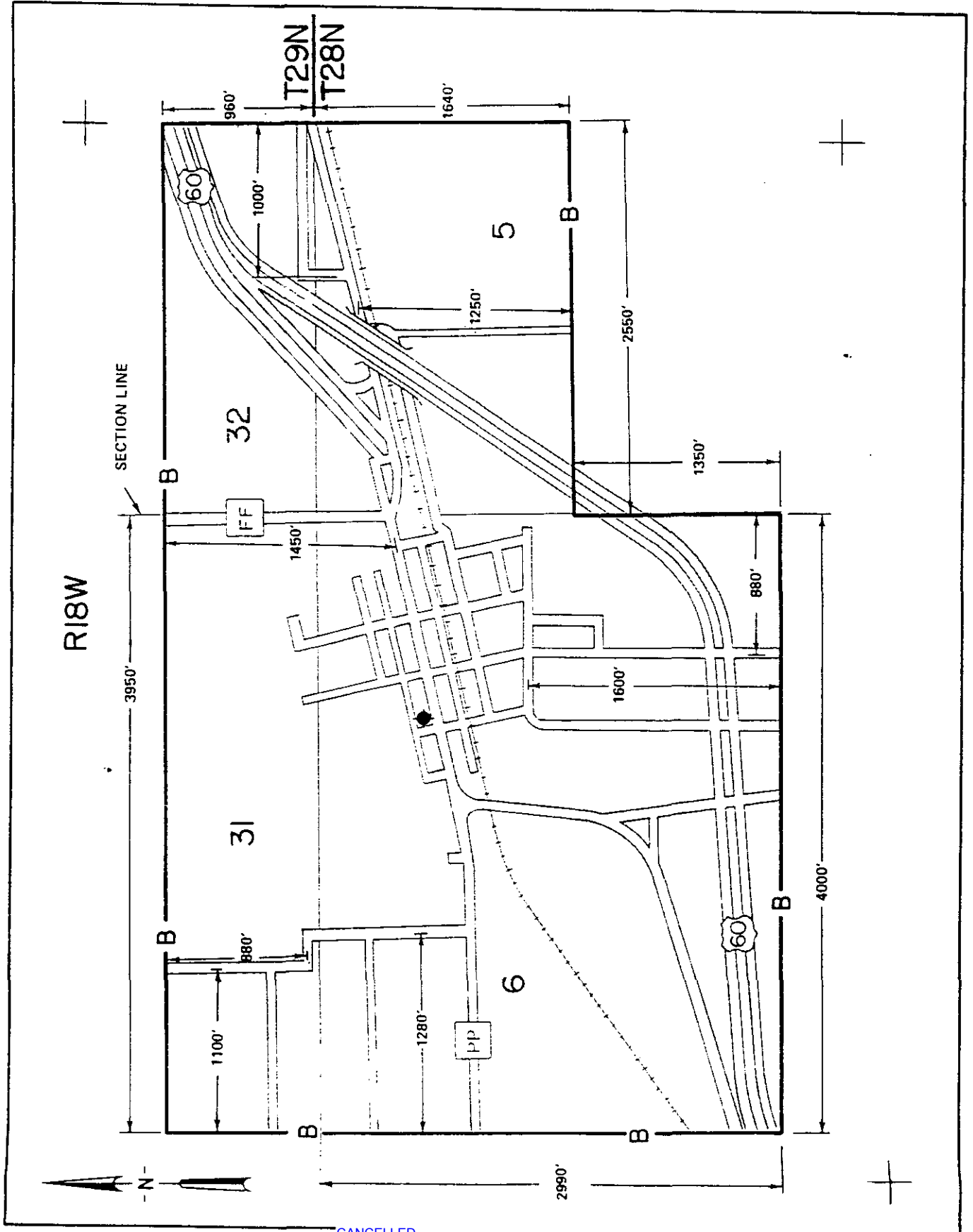

Issued: JUL 18 2002

CANCELLED
October 19, 2009
Missouri Public
Service Commission
TN-2010-0091; YI-2010-0213

Jeffrey Glover
Vice President - External Relations
Monroe, LA

Effective: SEP 01 2002

LEGEND
EAB —————
BRA — B — B —

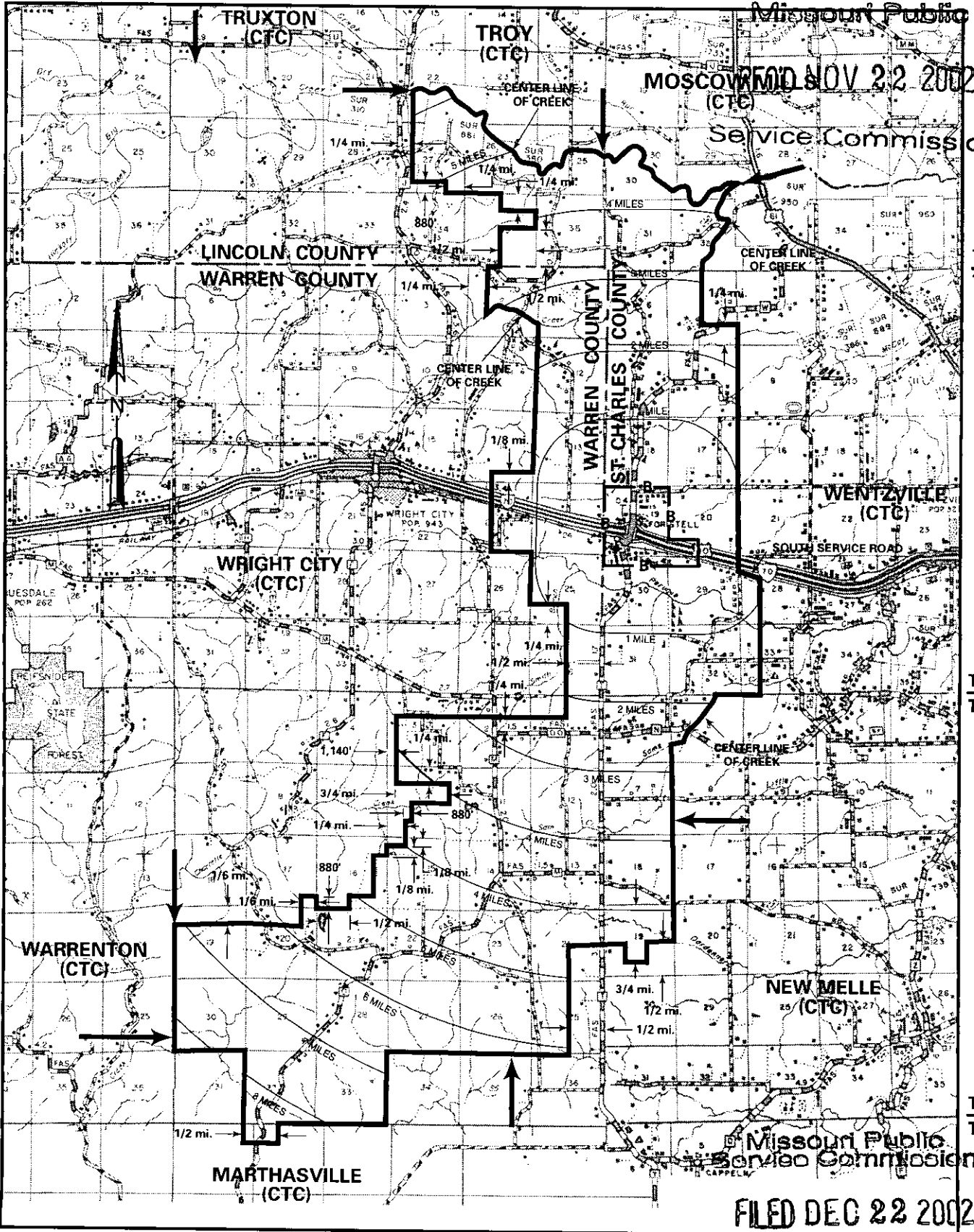

T48N
T47N

T47N
T46N

T46N
T45N

R2W|R1W

R1W|R1E

Jeffrey Glover

Vice President – External Relations
Monroe, LA

Issued: November 22, 2002

Effective: December 22, 2002

CANCELLED
October 19, 2009
Missouri Public
Service Commission
TN-2010-0091; YI-2010-0213

FORISTELL EXCHANGE
ST. CHARLES, LINCOLN & WARREN COUNTIES
EXCHANGE AREA MAP

EAS
BPA

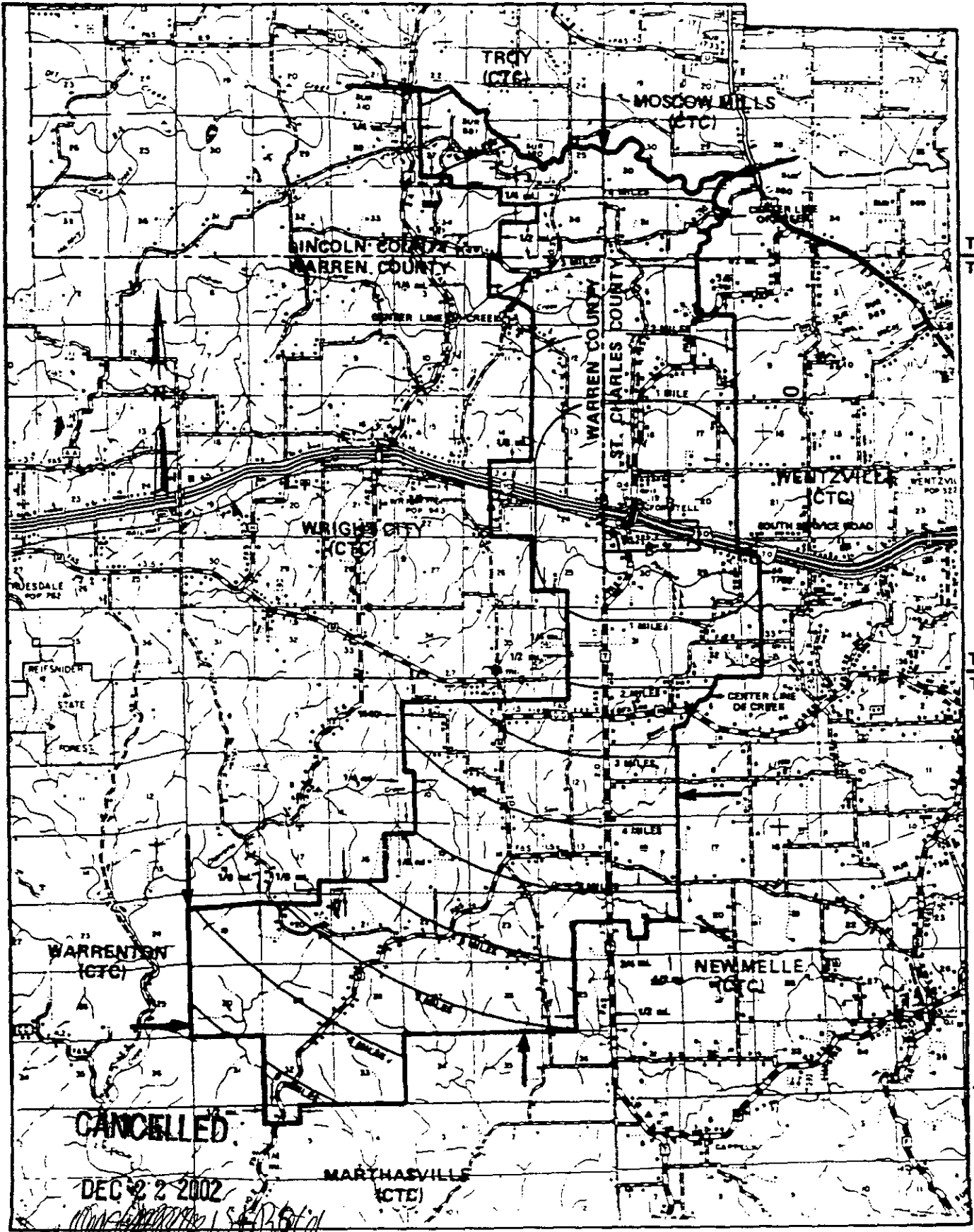

CANCELLED

DEC 22 2002

Public Service Commission
MISSOURI

R1W | R1E

Jeffrey Glover
Vice President - External Relations
Monroe, LA

Issued: JUL 18 2002

SEP 01 2002

LEGEND

BRA ——— B ———

FORISTELL EXCHANGE
St. Charles & Warren Counties
BASE RATE AREA MAP

Original Sheet 61.1

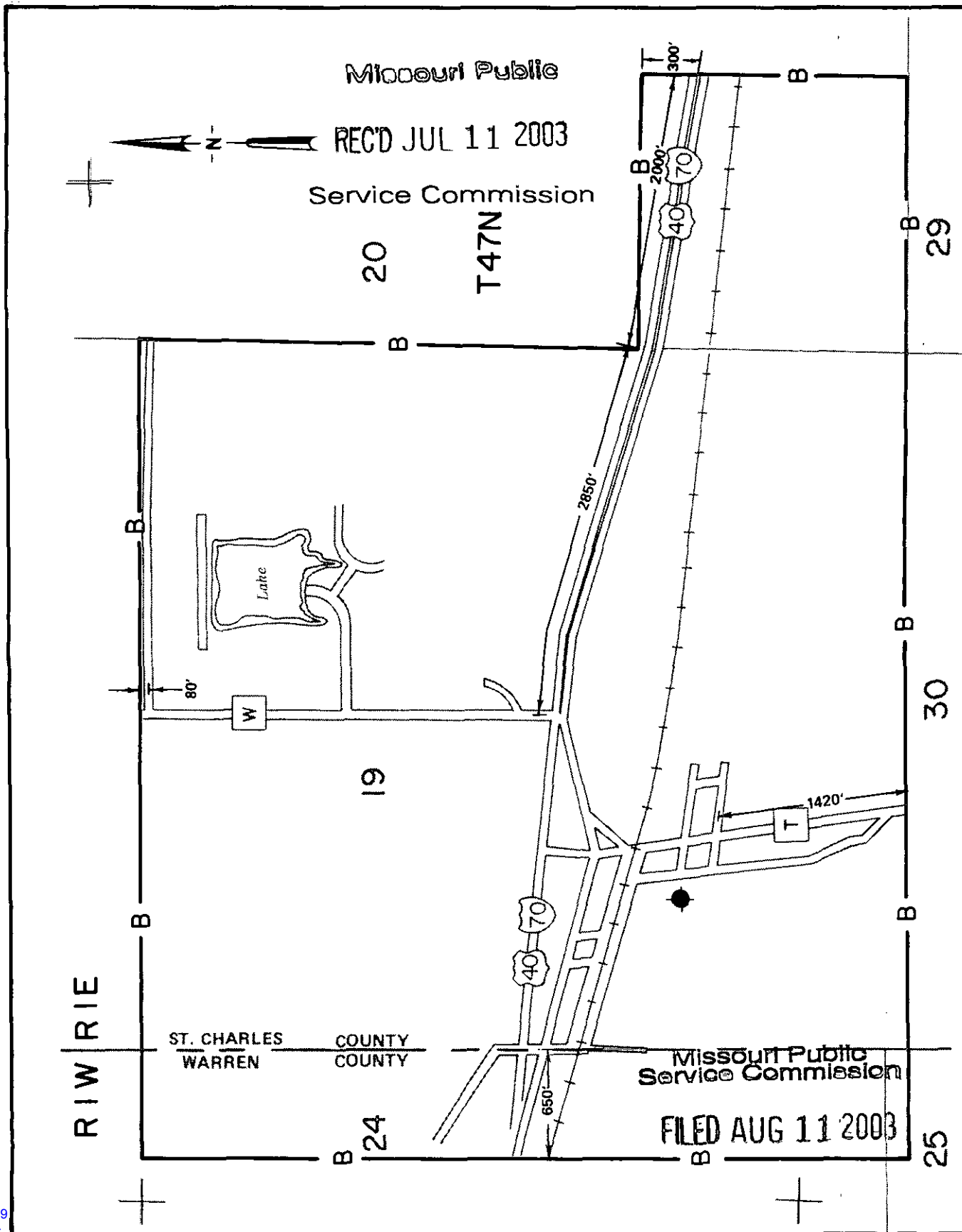

CANCELLED
October 19, 2009
Missouri Public
Service Commission
TN-2010-0091; YI-2010-0213

Issued: July 11, 2003

Jeffrey Glover
Vice-President - External Relations
Monroe, LA

Effective: August 11, 2003

FORSYTH EXCHANGE TANEY COUNTY EXCHANGE AREA MAP

LEGEND

EAS	—	E	—
BRA	—	B	—

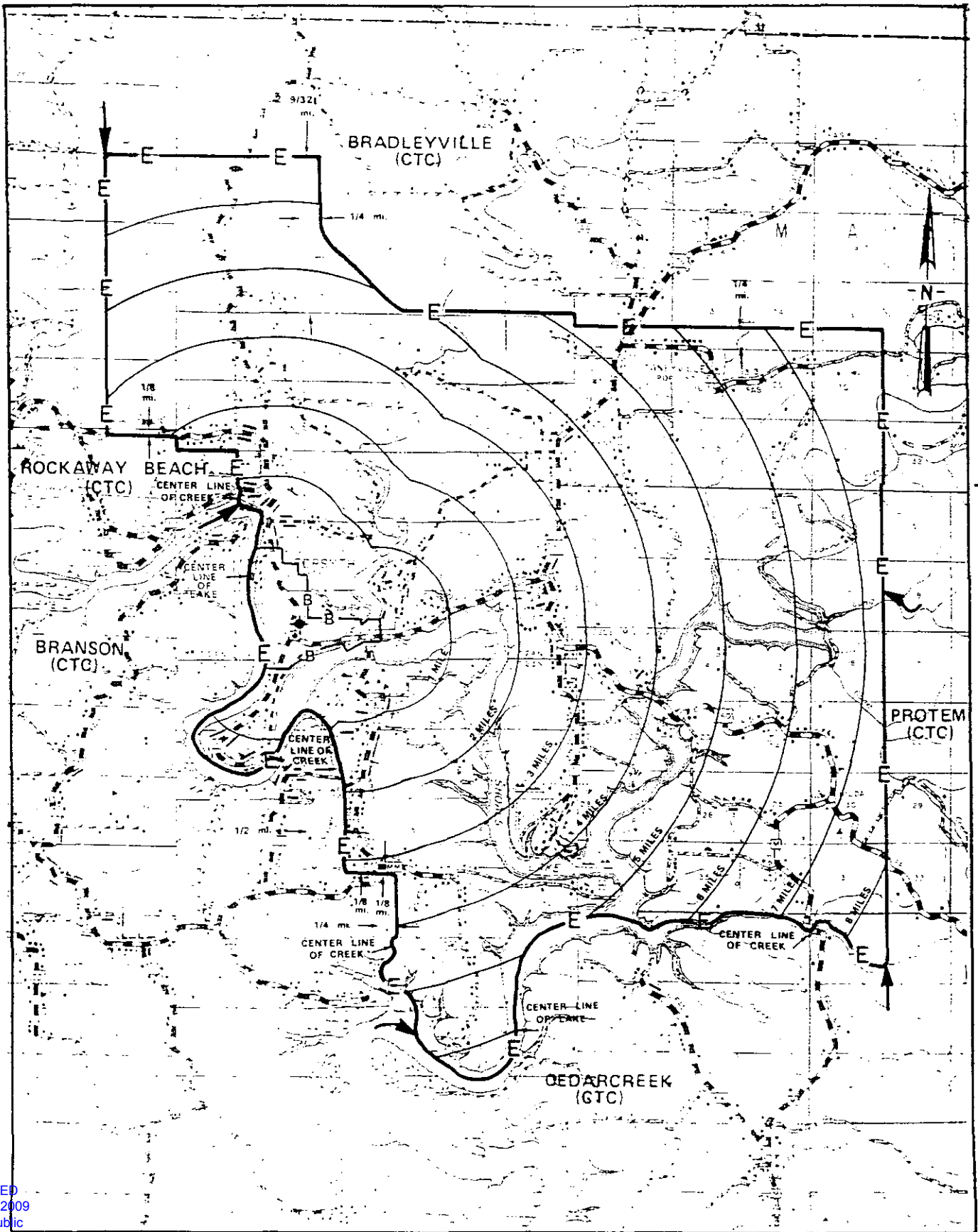

CANCELLED
 October 19, 2009
 Missouri Public
 Service Commission
 TN-2010-0091; YI-2010-0213

R21W | R20W

R19W | R18W

Issued: JUL 18 2002

Jeffrey Glover
 Vice President - External Relations
 Monroe, LA

Effective: SEP 01 2002

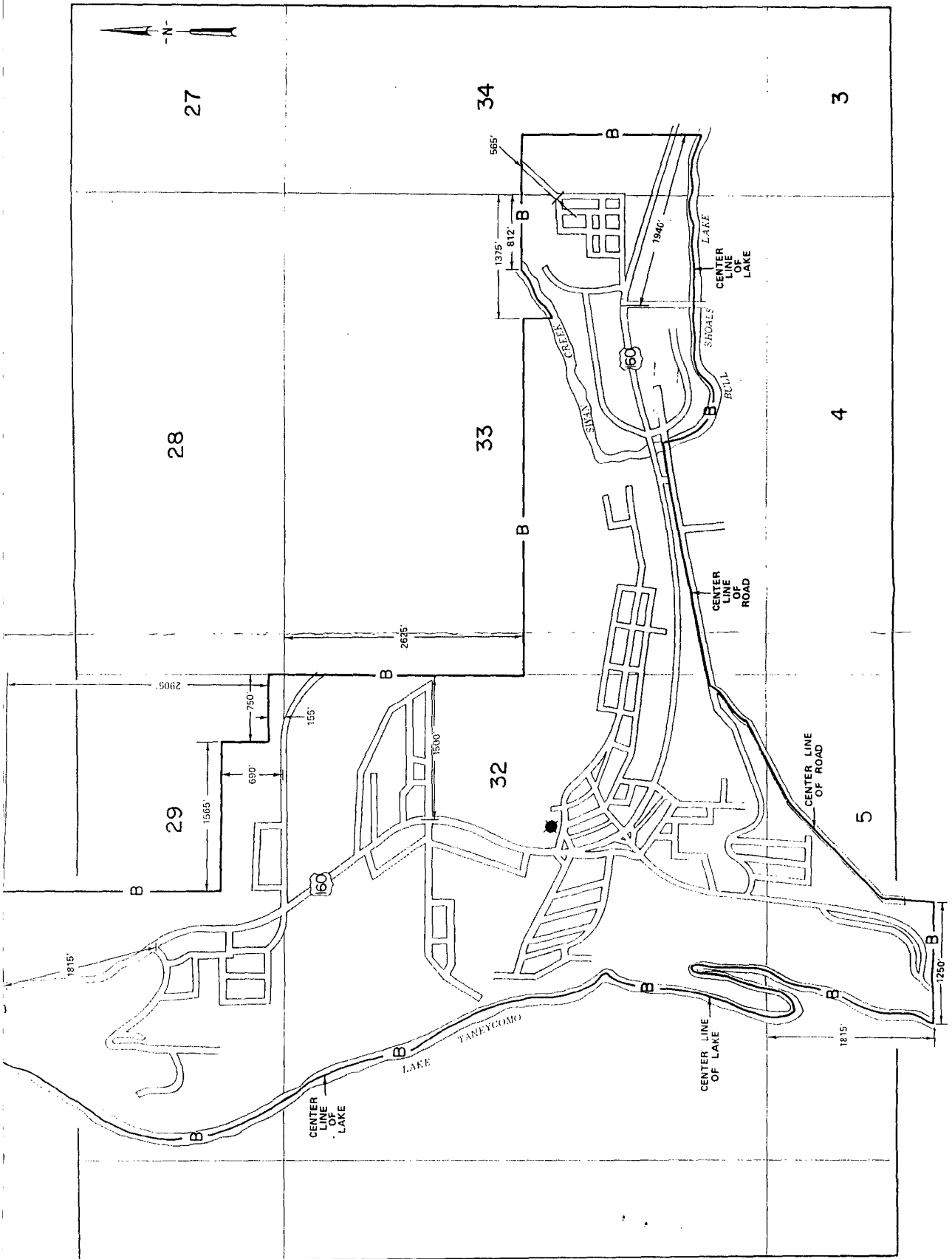

CANCELLED
October 19, 2009
Missouri Public
Service Commission
TN-2010-0091; YI-2010-0213

SEP 18 2002

Jeffrey Glover
Vice President - External Relations
Monroe, LA

Effective: SEP 01 2002

PSC NO. NO. 7

ORIGINAL SHEET 64

GAINESVILLE EXCHANGE
OZARK & DOUGLAS COUNTY
EXCHANGE AREA MAP

CenturyTel of Missouri, LLC

LEGEND

EAS
BRA

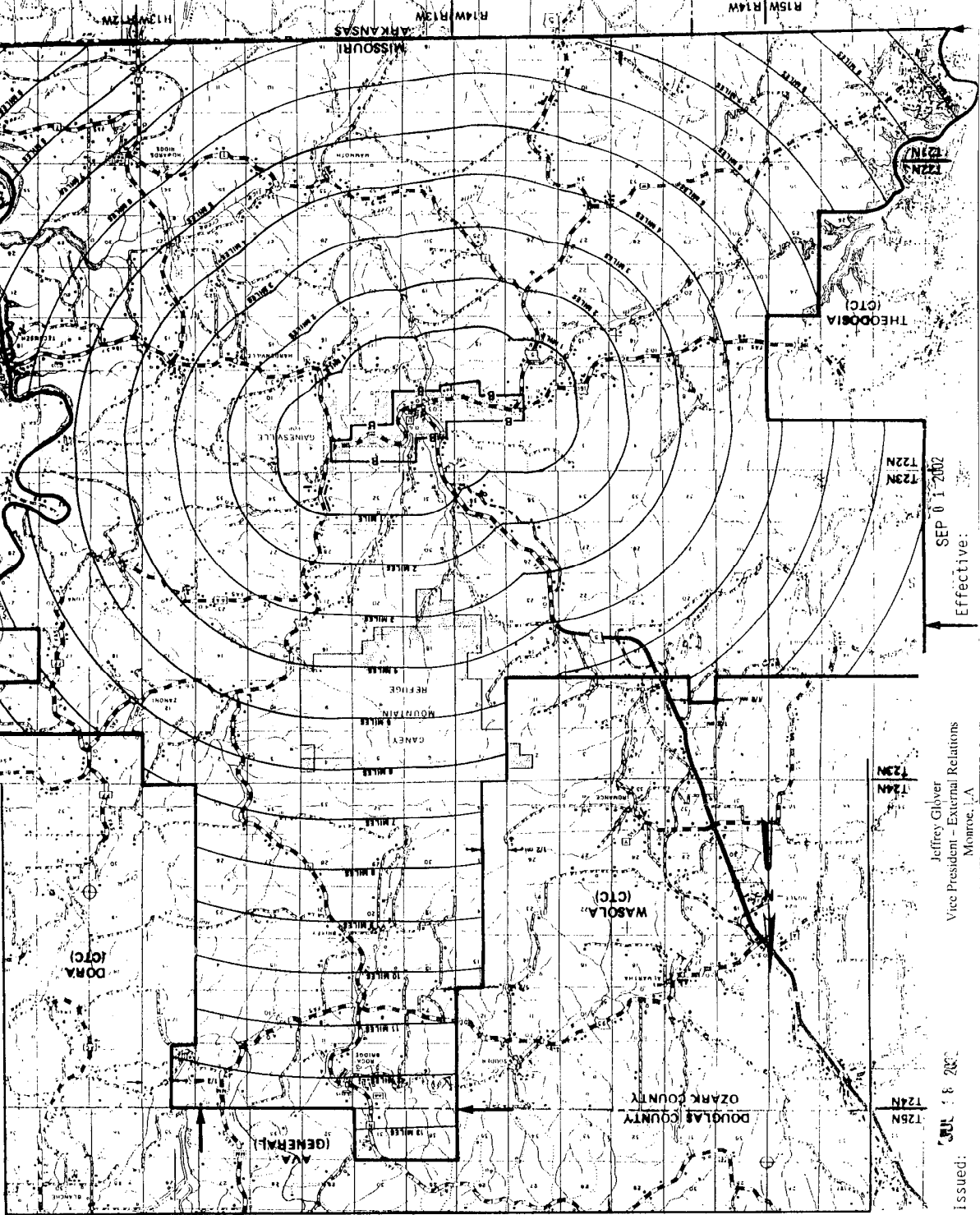

SEP 01 2002

Effective:

Jeffrey Glyver
Vice President - External Relations
Monroe, LA

JUL 18 2007

Issued:

CANCELLED
October 19, 2009
Missouri Public
Service Commission
TN-2010-0091; YI-2010-0213

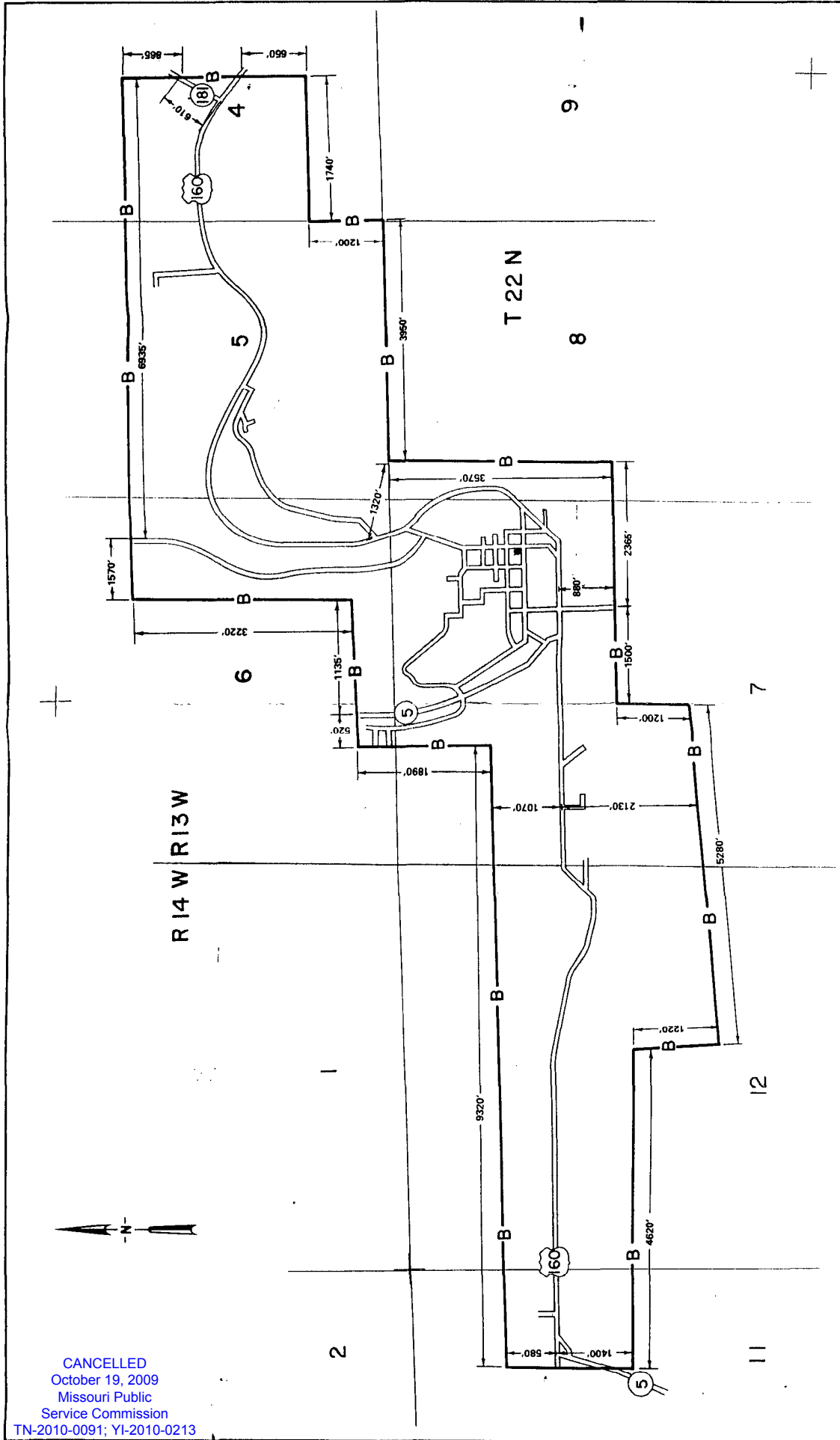

Issued
MAY 18 2009

Jeffrey Glover
Vice President - External Relations
Monroe, LA

Effective: SEP 01 2008

GALENA EXCHANGE BARRY & STONE COUNTIES EXCHANGE AREA MAP

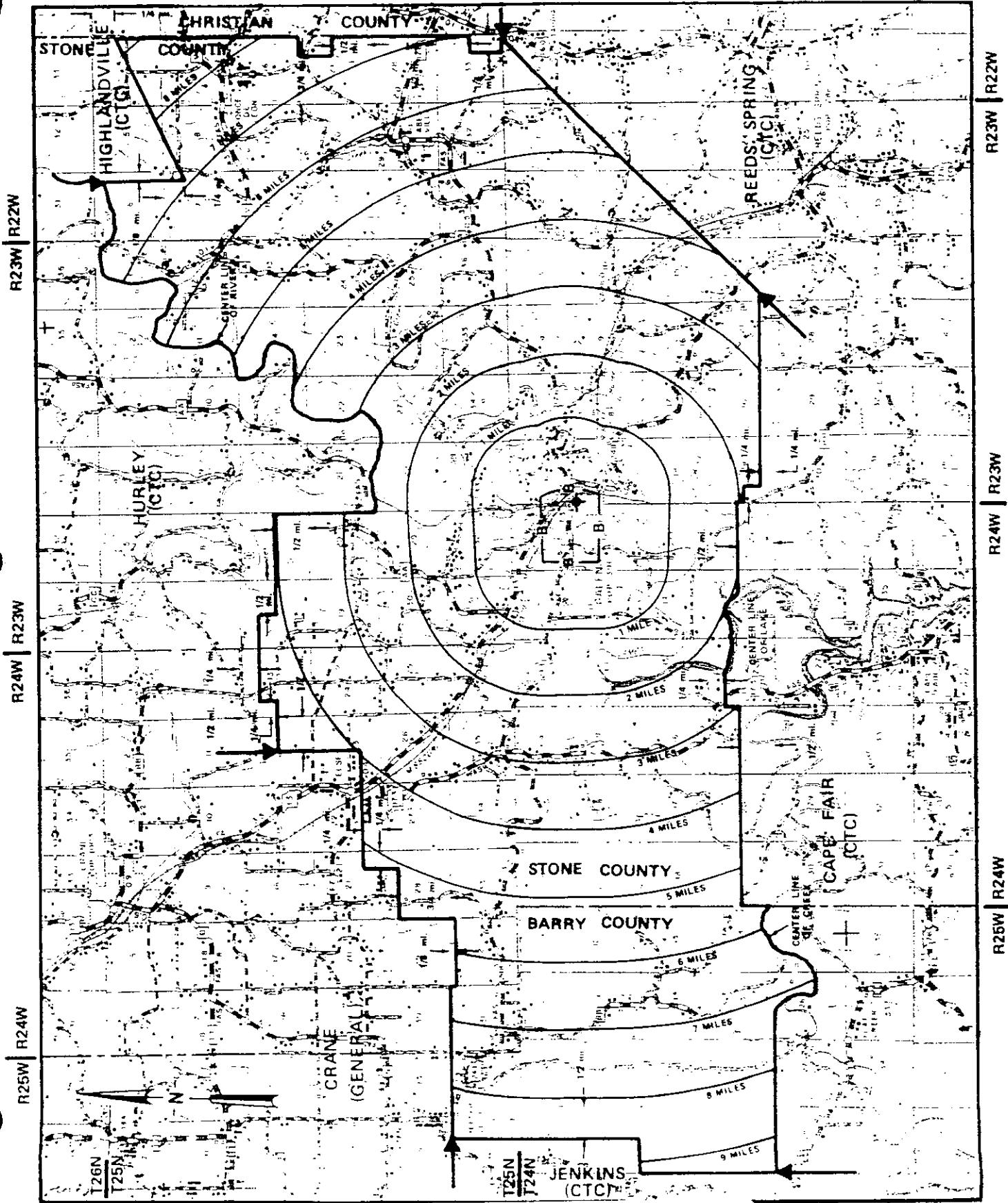
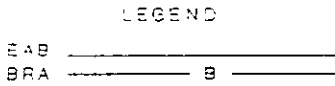

Issue: JUL 18 2002

CANCELLED
 October 19, 2009
 Missouri Public
 Service Commission
 TN-2010-0091; YI-2010-0213

Jeffrey Glover
 Vice President - External Relations
 Monroe, LA

Effective: SEP 01 2002

GALENA EXCHANGE
STONE COUNTY
BASE RATE AREA MAP

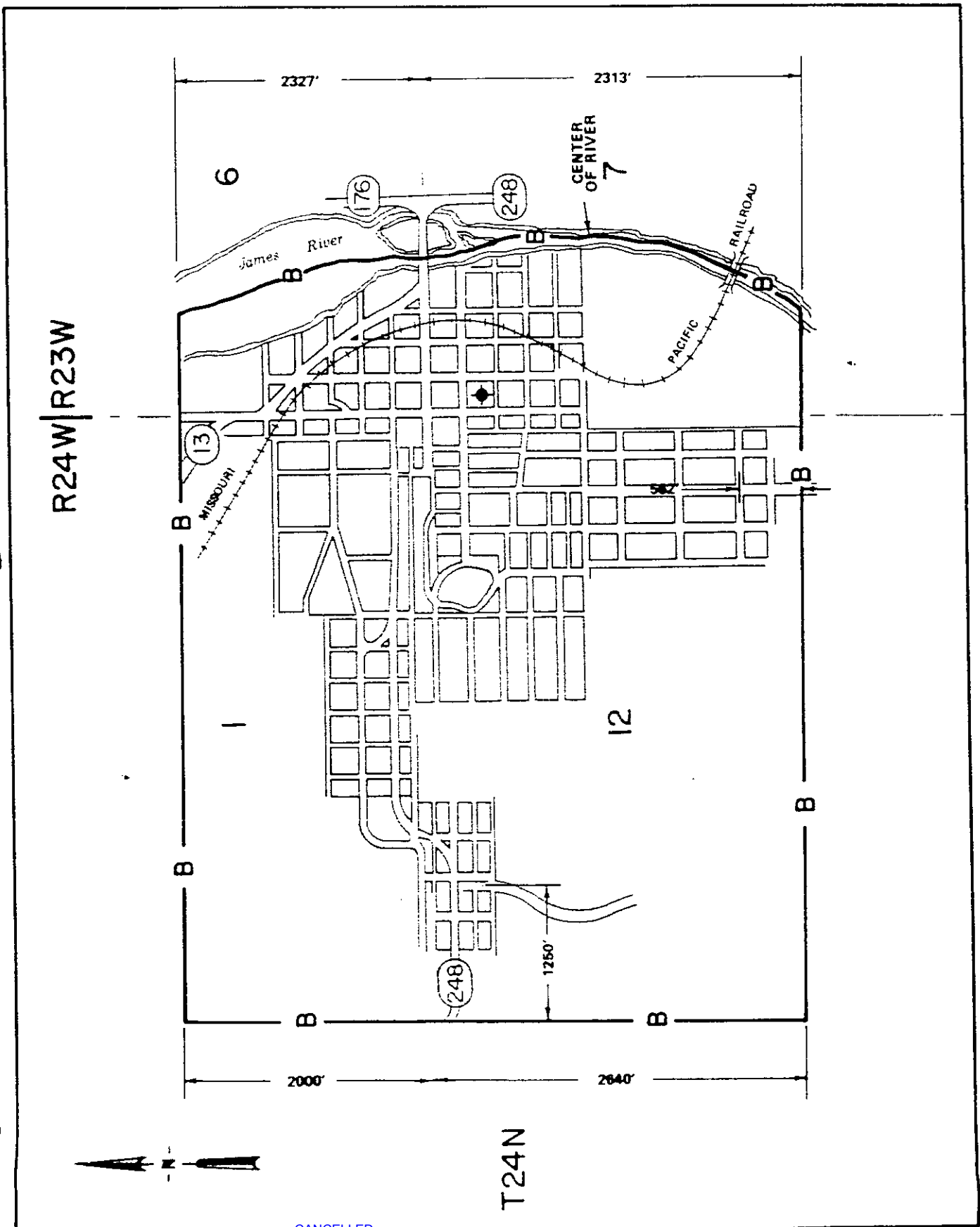



CANCELLED
 October 19, 2009
 Missouri Public
 Service Commission
 TN-2010-0091; YI-2010-0213

Jeffrey Glover
 Vice President - External Relations
 Monroe, LA

Issued: JUL 18 2002

Effective: SEP 01 2002

EAB 
 ZONE 
 BRA 

HALLSVILLE EXCHANGE
 Boone County
 EXCHANGE AREA MAP

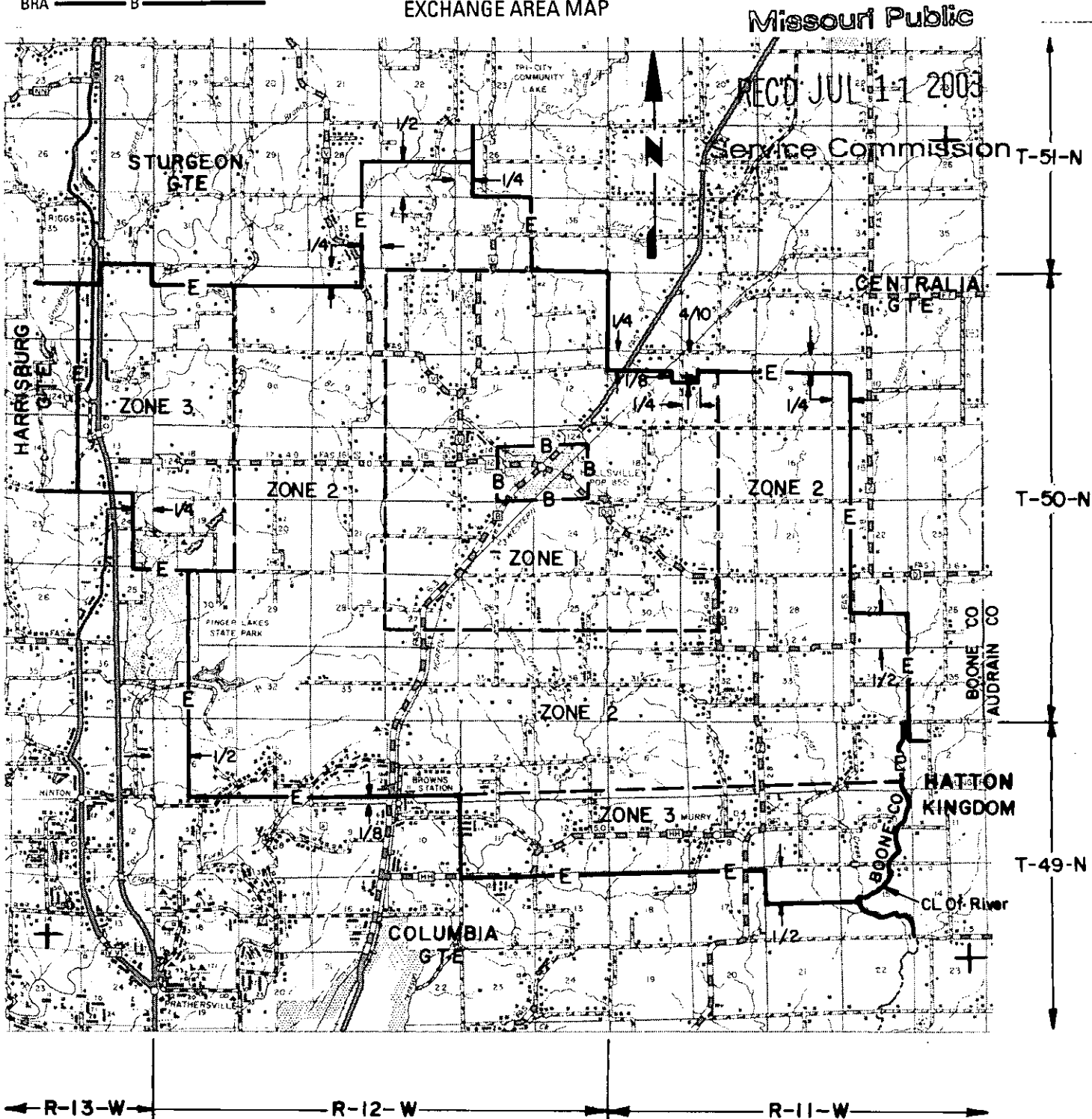

Missouri Public
 Service Commission

FILED AUG 11 2003

2

CANCELLED
 October 19, 2009
 Missouri Public
 Service Commission
 TN-2010-0091; YI-2010-0213

Issued: July 11, 2003

Jeffrey Glover
 Vice-President – External Relations
 Monroe, LA

Effective: August 11, 2003

HALLSVILLE EXCHANGE
BOONE COUNTY
EXCHANGE AREA MAP

LEGEND

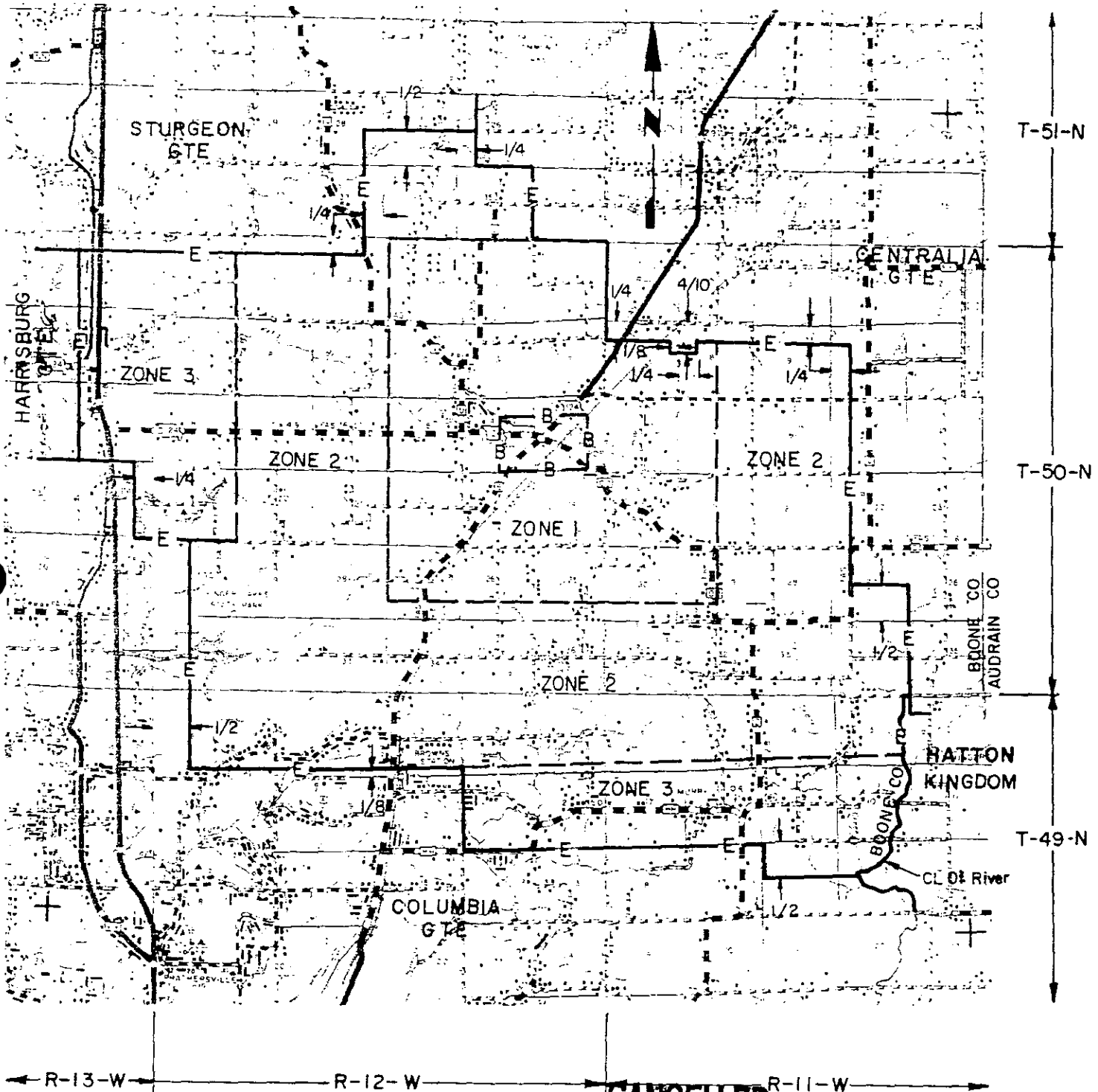
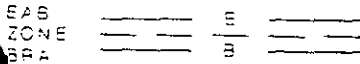

CANCELLED

AUG 11 2003

15th RS 68
Public Service Commission
MISSOURI

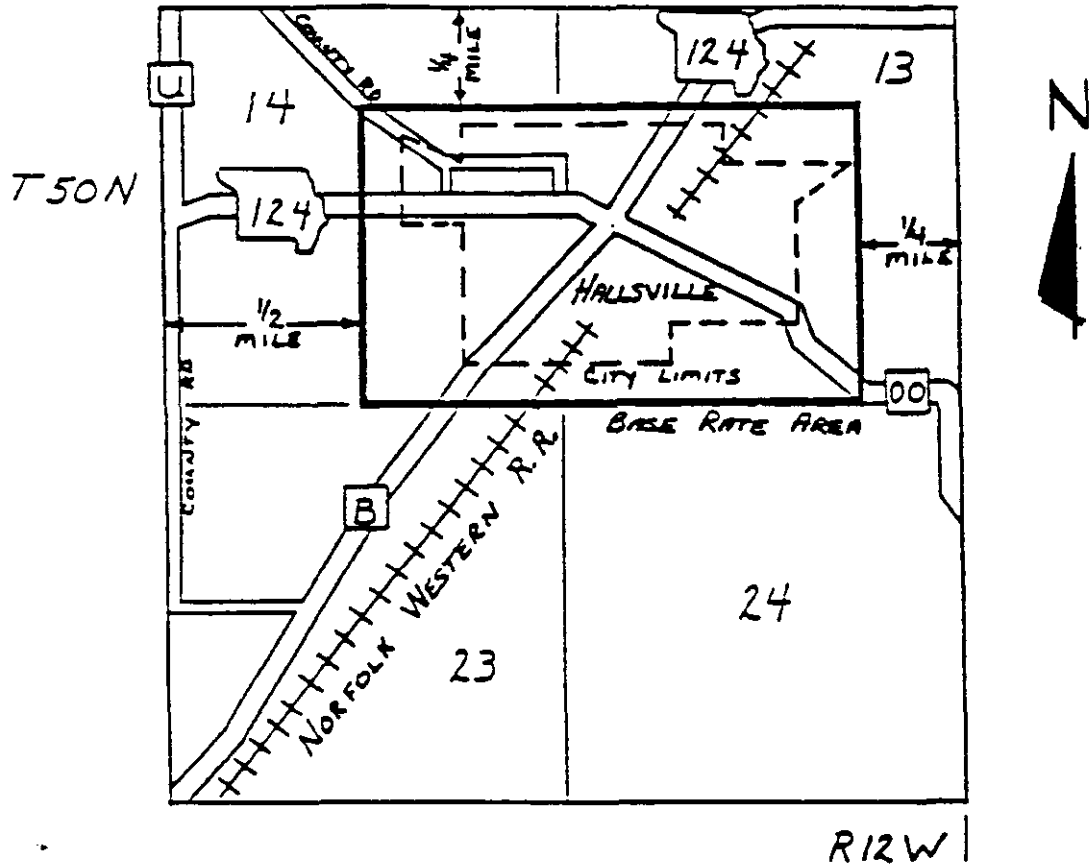

BASE RATE AREA BOUNDARY _____

CANCELLED
October 19, 2009
Missouri Public
Service Commission
TN-2010-0091; YI-2010-0213

Issued: JUL 18 2002

Jeffrey Glover
Vice President - External Relations
Monroe, LA

Effective: SEP 01 2002

HAWK POINT EXCHANGE
LINCOLN & WARREN COUNTIES
EXCHANGE AREA MAP

11 49
12 22

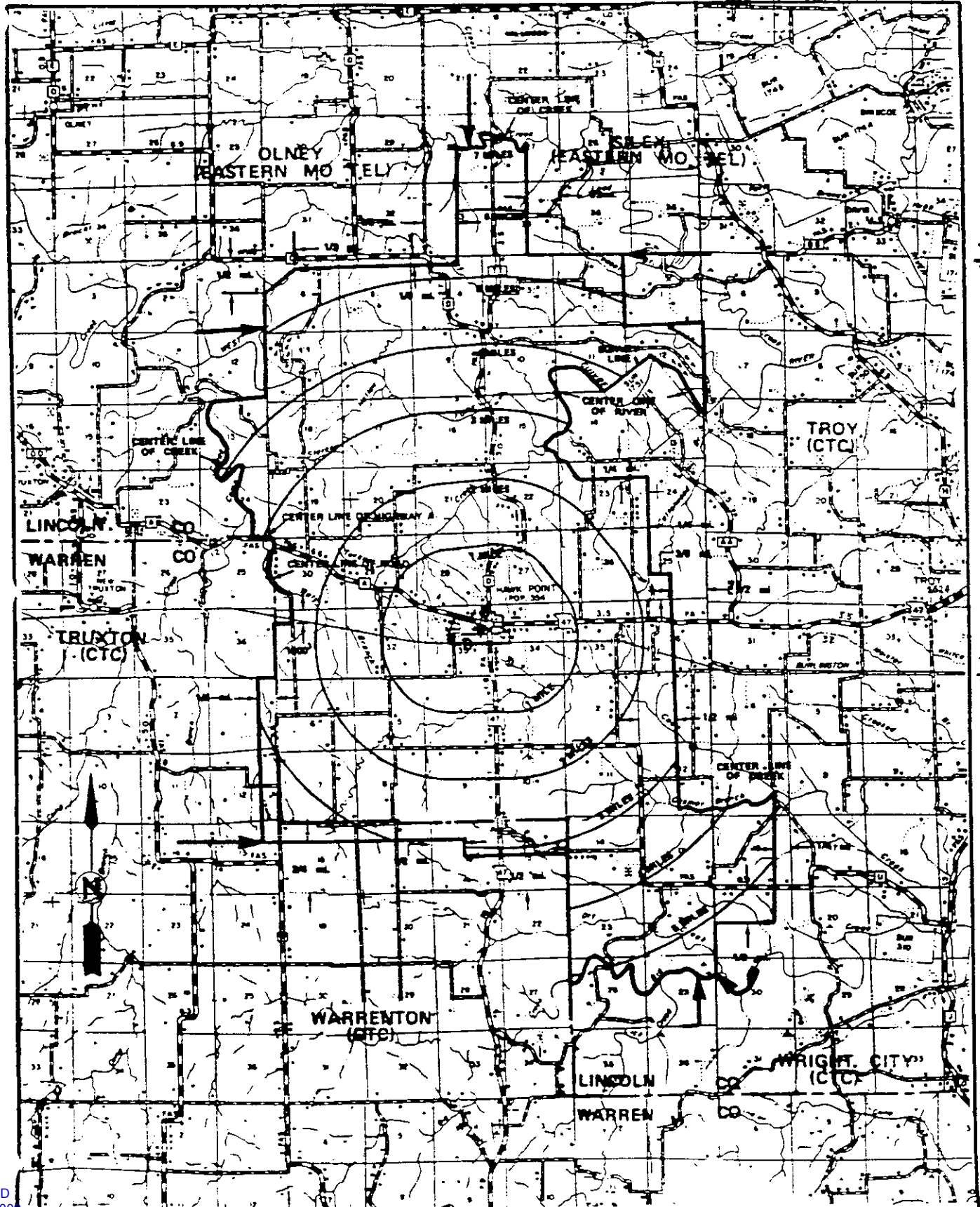

T50
T49

T49
T48

T41
T4

R3W

R1W

Jeffrey Glover
Vice President - External Relations
Monroe, LA

Issued: *Jul 18* 2002

Effective: SEP 01 2002

CANCELLED
October 19, 2001
Missouri Public
Service Commission
TN-2010-0091; YI-2010-0213

HAWK POINT EXCHANGE
WARREN & LINCOLN COUNTIES
BASE RATE AREA MAP

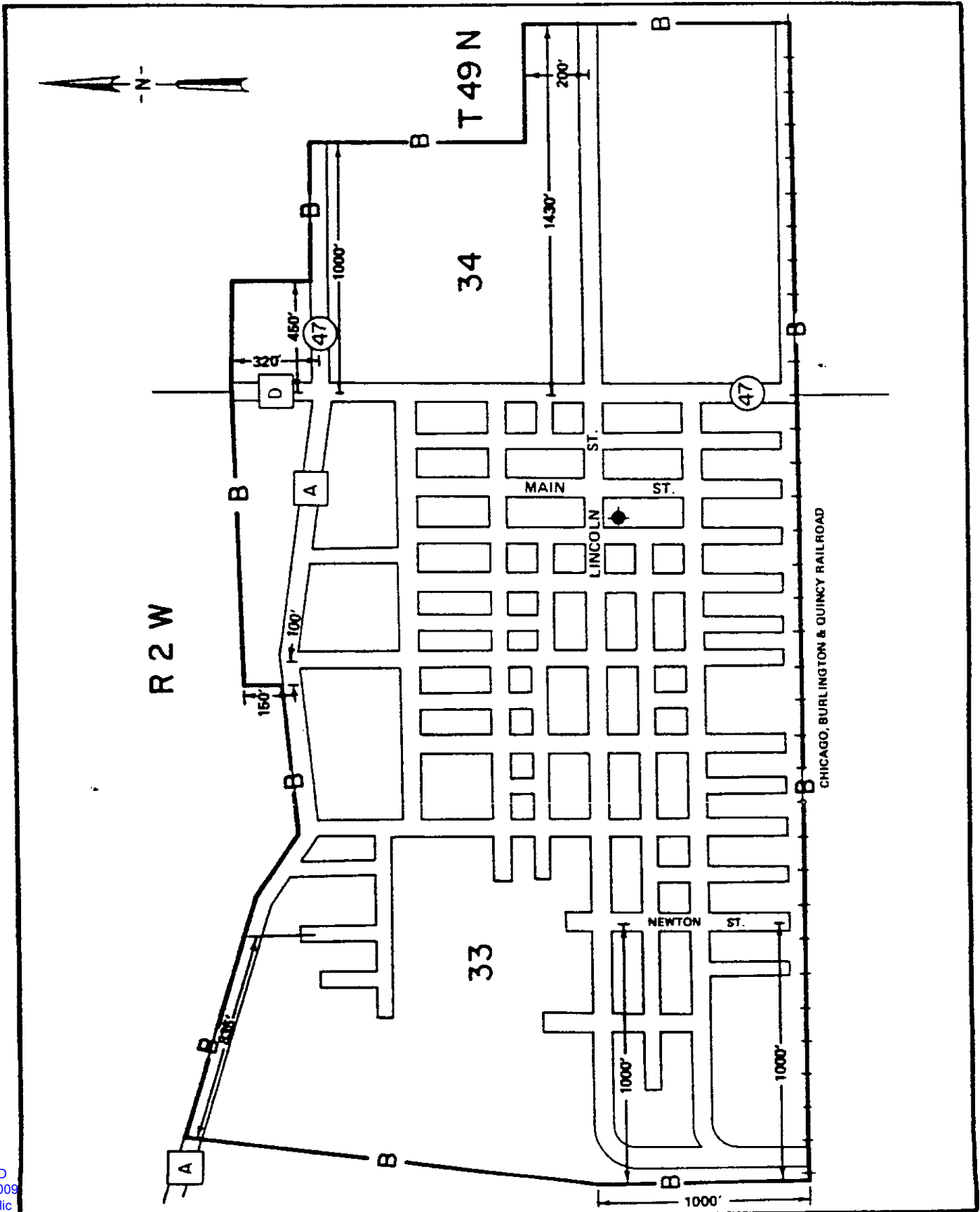

CANCELLED
October 19, 2009
Missouri Public
Service Commission
TN-2010-0091; YI-2010-0213

Issued: **AUG 18** 2009

Jeffrey Glover
Vice President - External Relations
Monroe, LA

Effective: **SEP 01 2002**

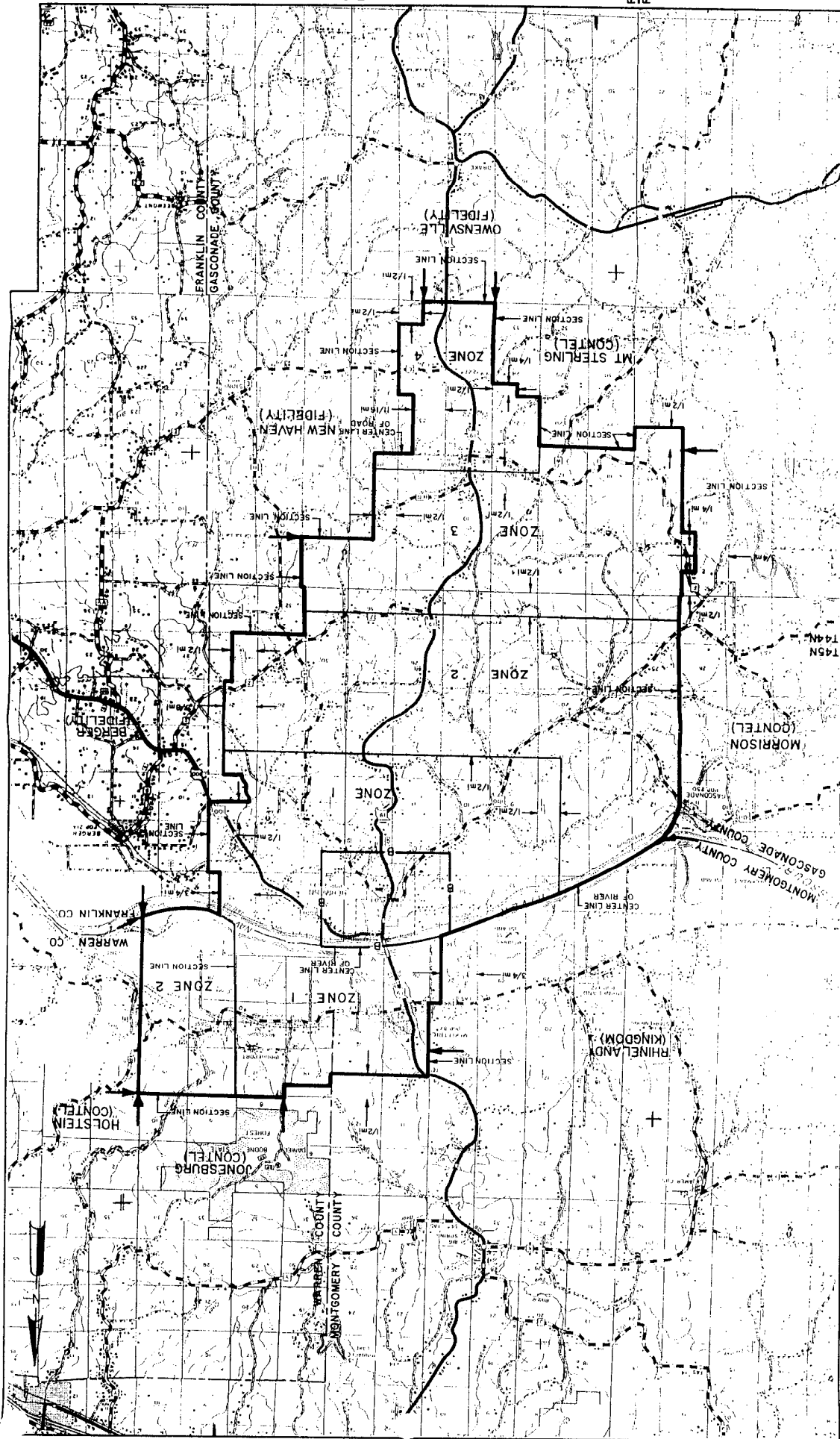

Issued: JUL 18 2002

Jeffrey Glover
Vice President - External Relations
Monroe, LA

Effective: SEP 01 2002

CANCELLED
October 19, 2009
Missouri Public
Service Commission
TN-2010-0091; YI-2010-0213

HERMANN EXCHANGE
GASCONADE COUNTY
BASE RATE AREA MAP

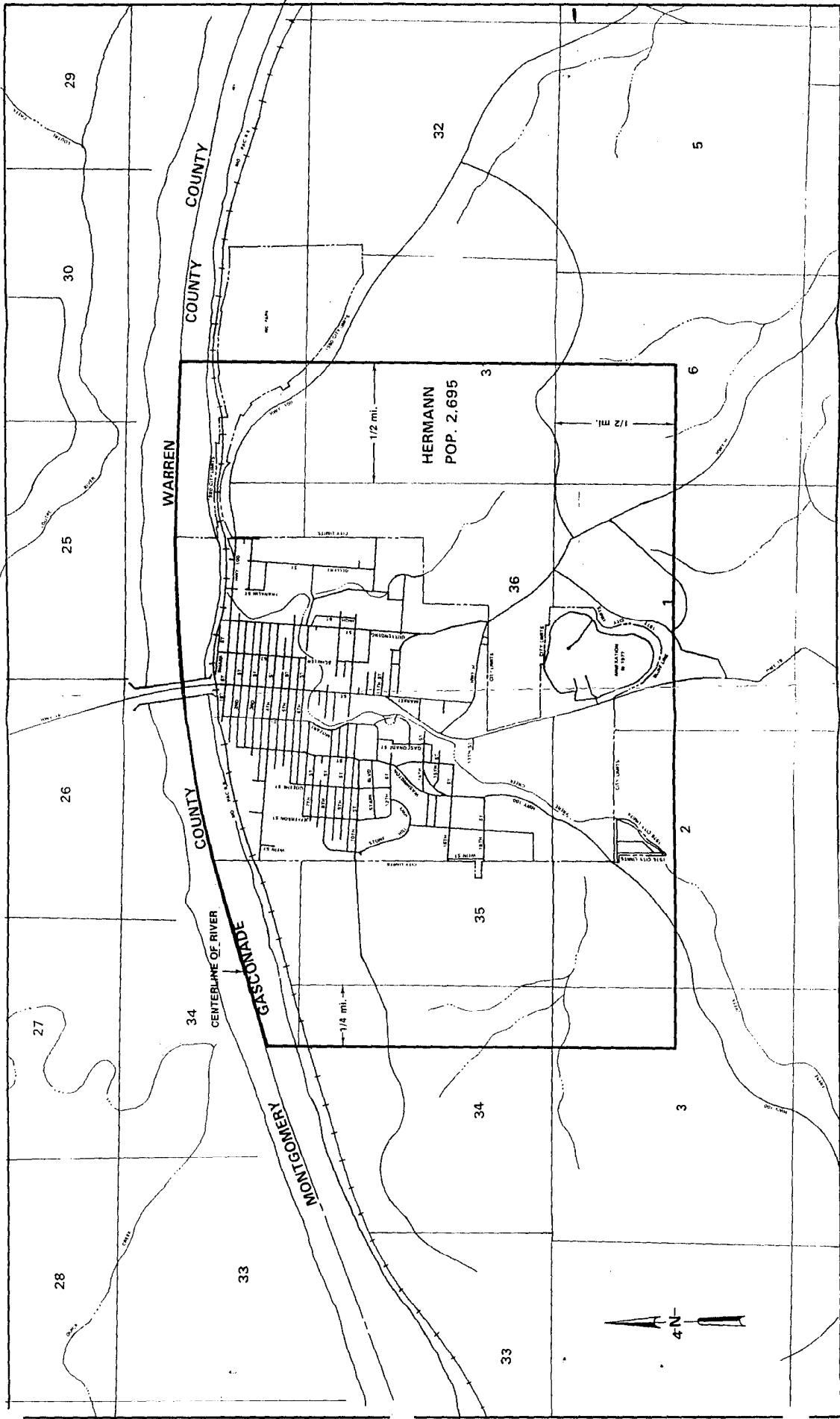

T46N
T45N

R4W
R5W

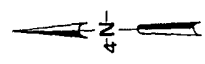

Effective **SEP 01 2002**

Jeffrey Glover
Vice President - External Relations
Monroe, LA

JUL 18 2002

Issued

HERMITAGE EXCHANGE HICKORY COUNTY EXCHANGE AREA MAP

ORIGINAL SHEET 74

LEGEND

EAB _____
BRA _____ B _____

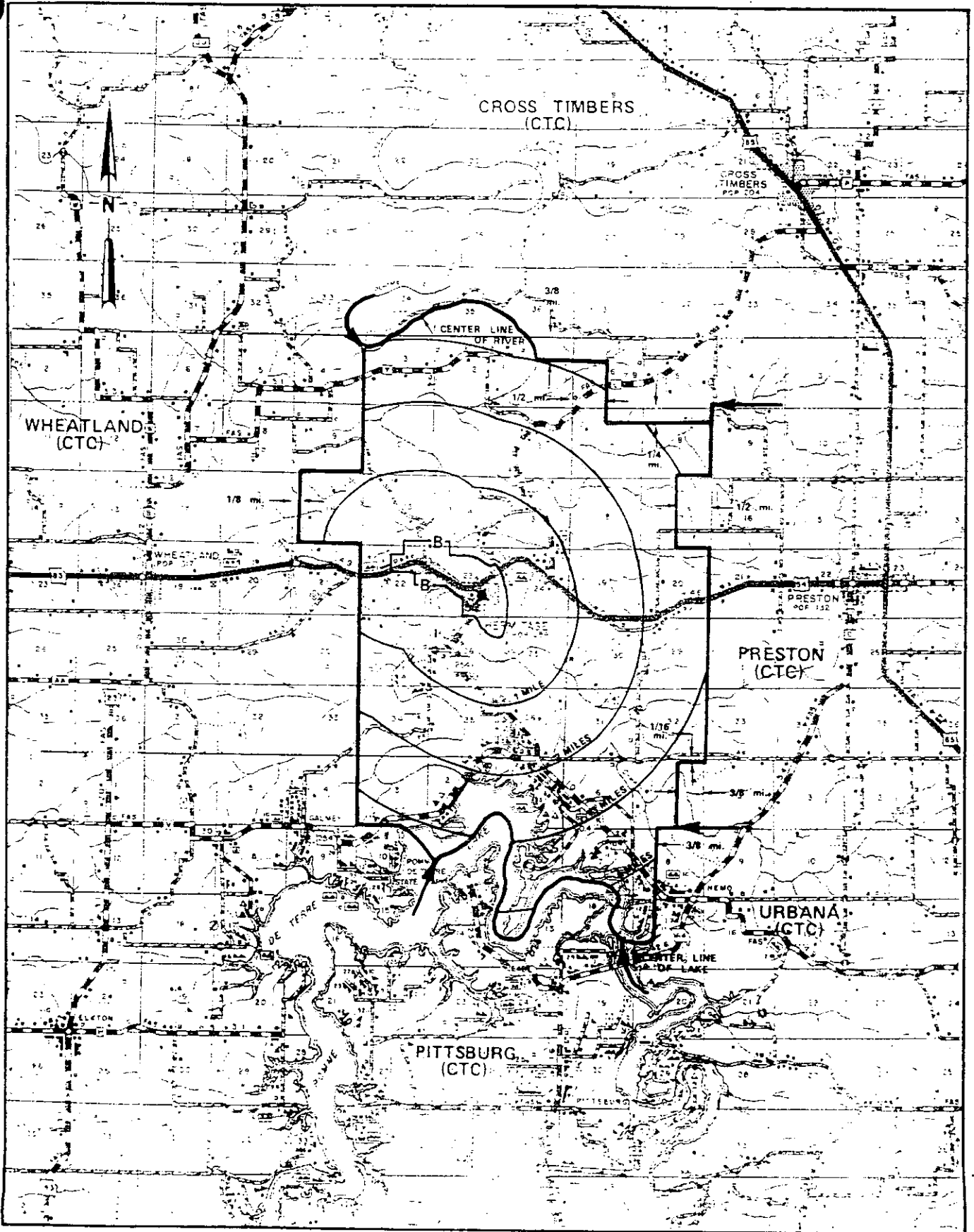

T38N
T37N

T37N
T36N

T36N
T35N

R23W | R22W

CANCELLED
October 19, 2009
Missouri Public
Service Commission
TN-2010-0091; YI-2010-0213

Jeffrey Glover
Vice President - External Relations
Monroe, LA

Issued: JUL 18 2002

Effect: SEP 01 2002

LEGEND

HERMITAGE EXCHANGE
HICKORY COUNTY
BASE RATE AREA MAP

EAB _____
BRA _____ B _____

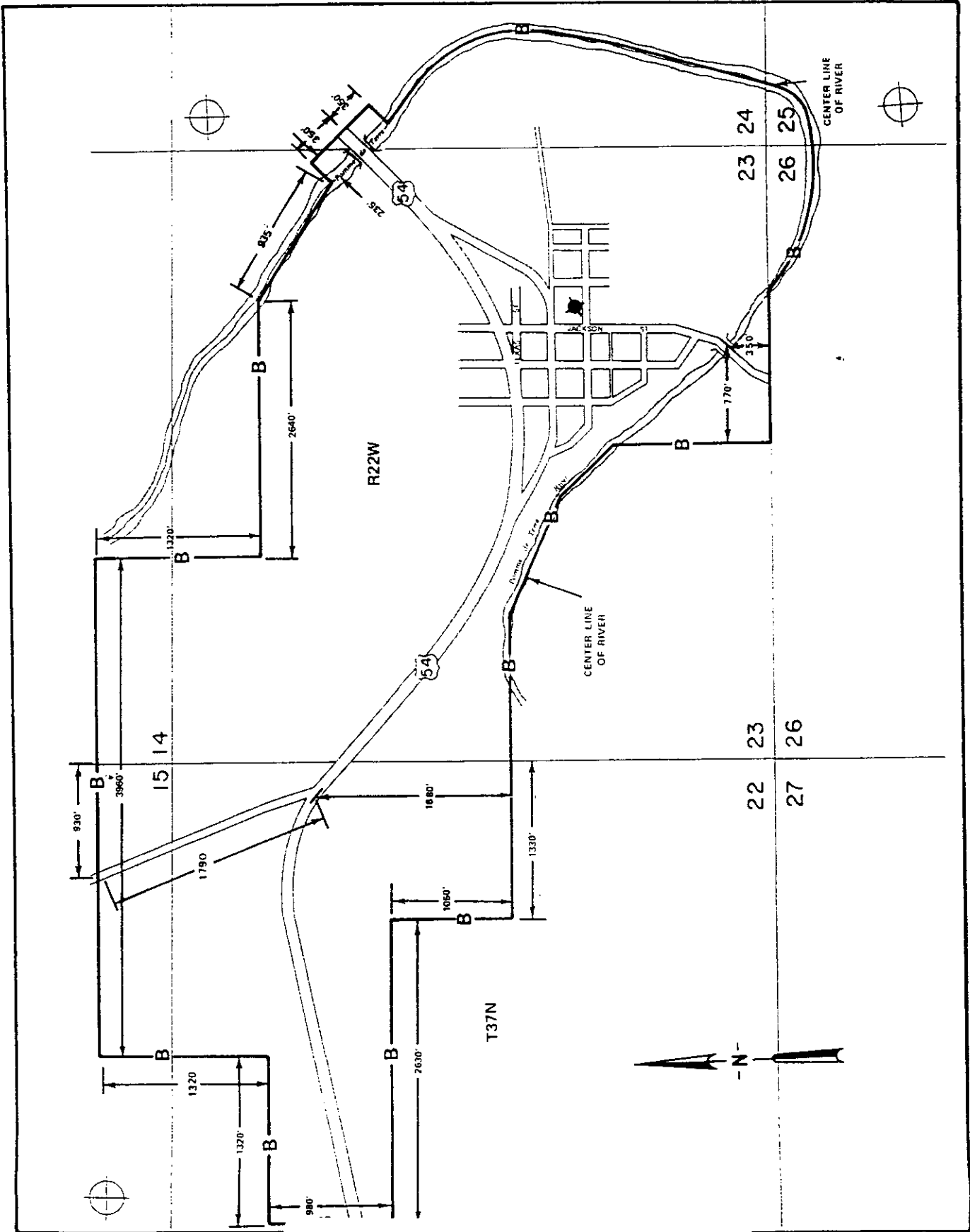

Issued: **JUL 18 2002**

CANCELLED
October 19, 2009
Missouri Public
Service Commission
TN-2010-0091; YI-2010-0213

Jeffrey Glover
Vice President - External Relations
Monroe, LA

Effective. SEP 0 1 2002

LEGEND

EAB _____

BRA _____ B _____

HIGH HILL EXCHANGE
MONTGOMERY & WARREN COUNTIES
EXCHANGE AREA MAP

ORIGINAL SHEET 76

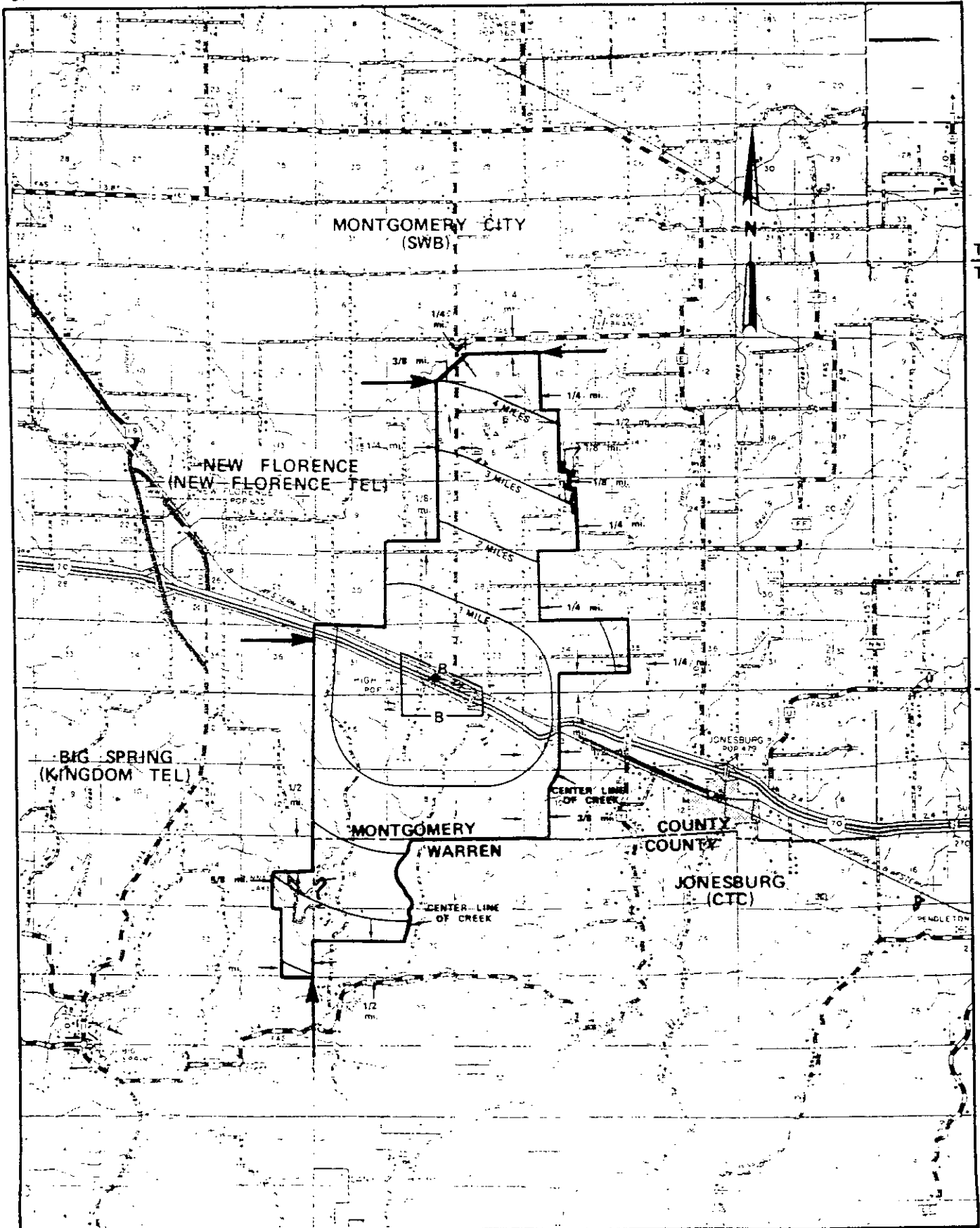

T49N
T48N

T48N
T47N

T47N
T46N

CANCELLED

October 19, 2009

Missouri Public

Service Commission

TN-2010-0091; YI-2010-0213

Jeffrey Glover

Vice President - External Relations

Monroe, LA

R3W

Issued: JUL 18 2002

Effective: SEP 01 2002

HIGH HILL EXCHANGE
MONTGOMERY COUNTY
BASE RATE AREA MAP

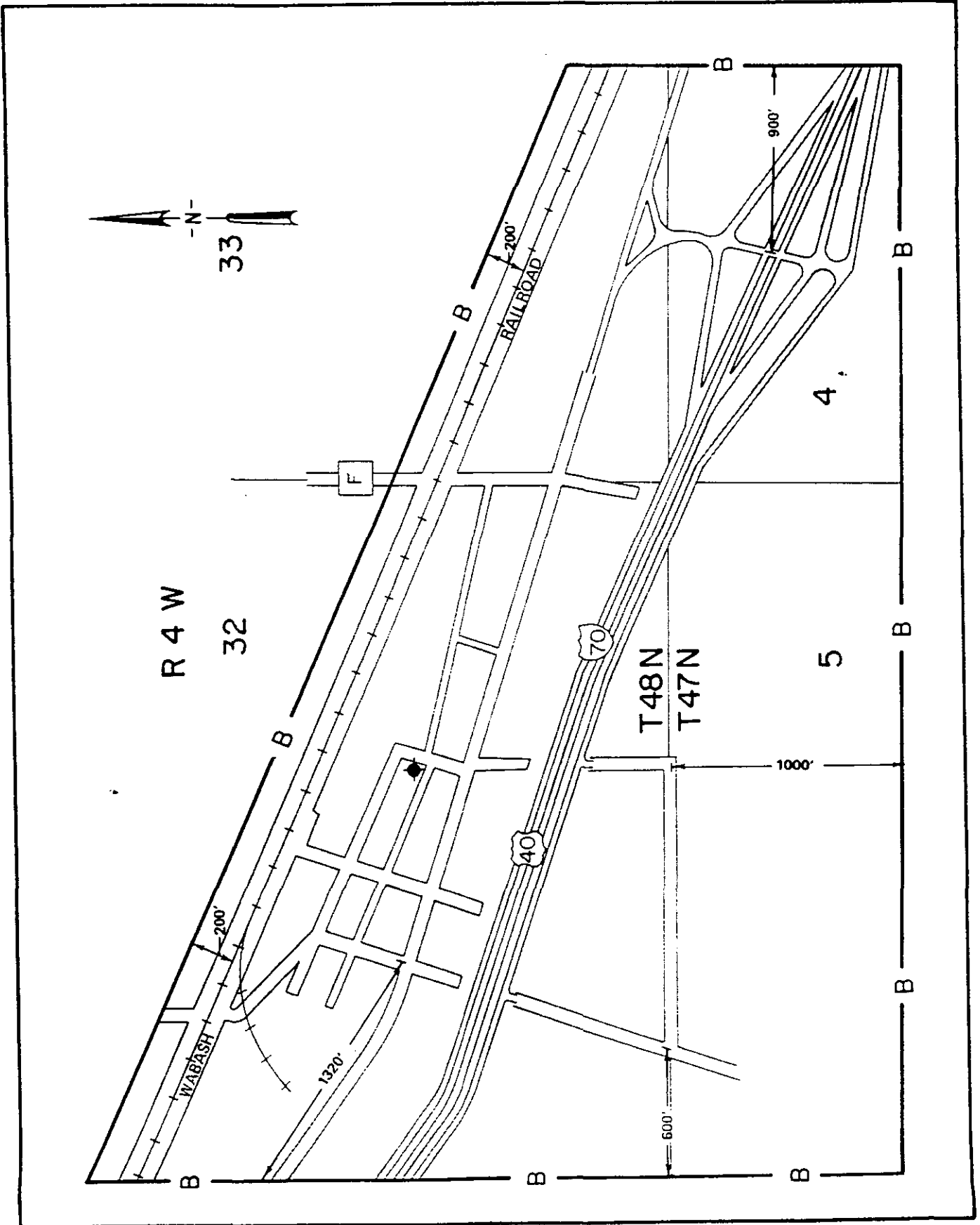

Issued: JUL 18 2002

CANCELLED
October 19, 2009
Missouri Public
Service Commission
TN-2010-0091; YI-2010-0213

Jeffrey Glover
Vice President - External Relations
Monroe, LA

Effective:

SEP 01 2002

HIGHLANDVILLE EXCHANGE
TANEY, CHRISTIAN & STONE COUNTIES
EXCHANGE AREA MAP

ORIGINAL SHEET

LEGEND

EAB _____
BRA _____ B _____

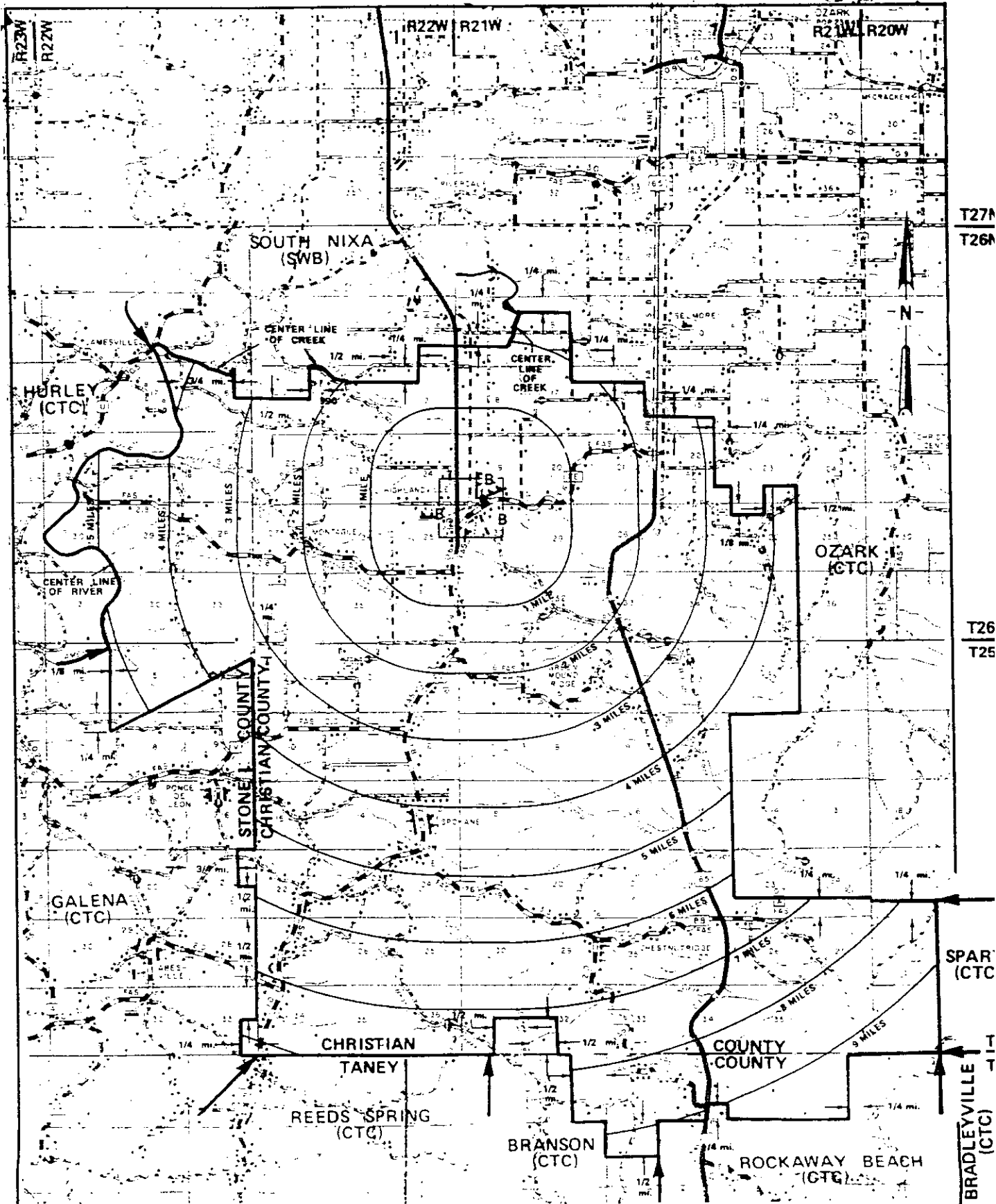

R23W | R22W CANCELLED
 October 19, 2009
 Missouri Public
 Service Commission
 TN-2010-0091; YI-2010-0213

Jeffrey Glover
 Vice President - External Relations
 Monroe, LA

Issued: JUL 18 2002

Effective: SEP 01 2002

HIGHLANDVILLE EXCHANGE
CHRISTIAN COUNTY
BASE RATE AREA MAP

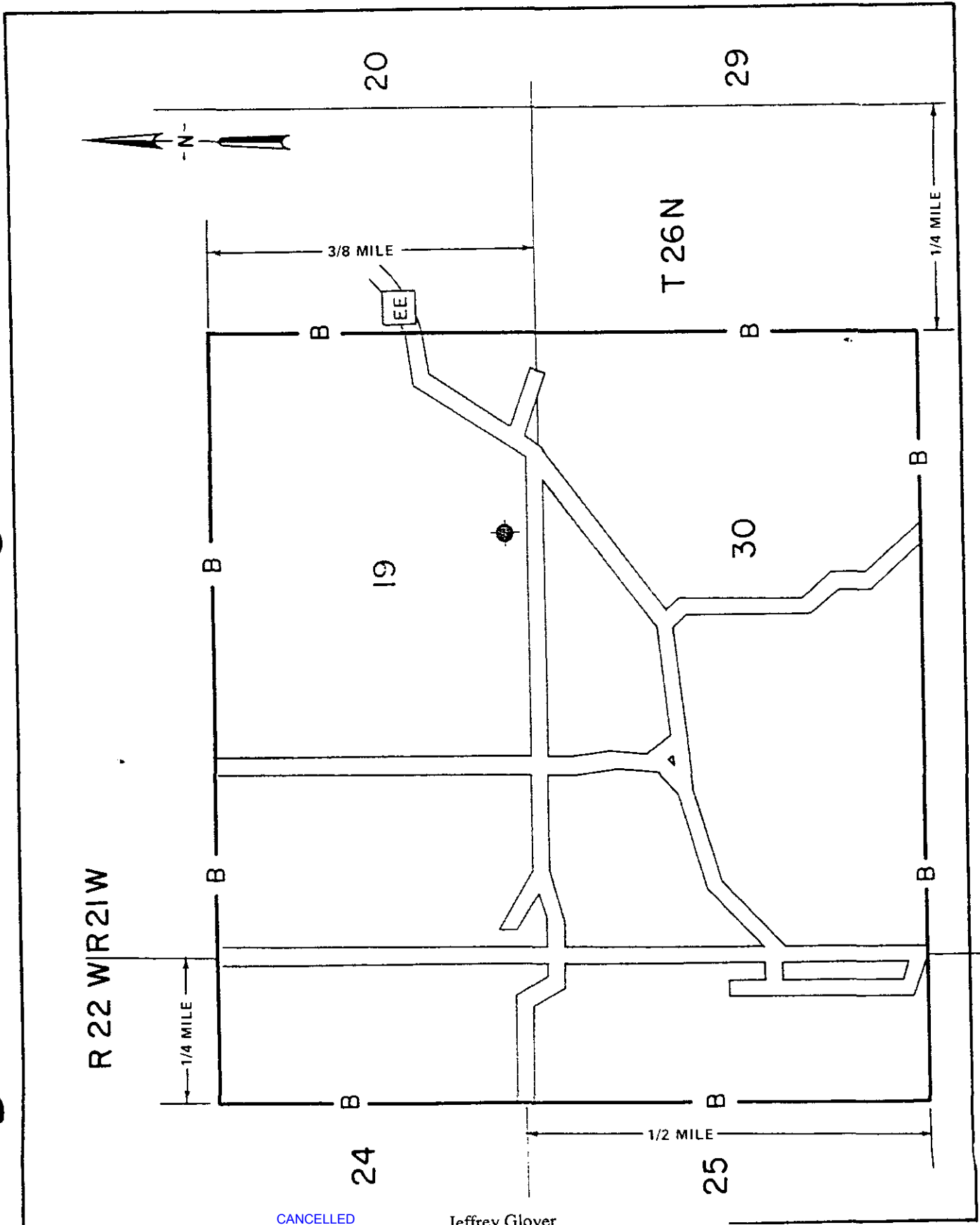

Issued: JUL 18 2002

CANCELLED
October 19, 2009
Missouri Public
Service Commission
TN-2010-0091; YI-2010-0213

Jeffrey Glover
Vice President - External Relations
Monroe, LA

Effective: SEP 01 2002

CenturyTel of Missouri, LLC

HOLSTEIN EXCHANGE
WARREN COUNTY
EXCHANGE AREA MAP

LEGEND

EAB _____
BRA _____ B _____

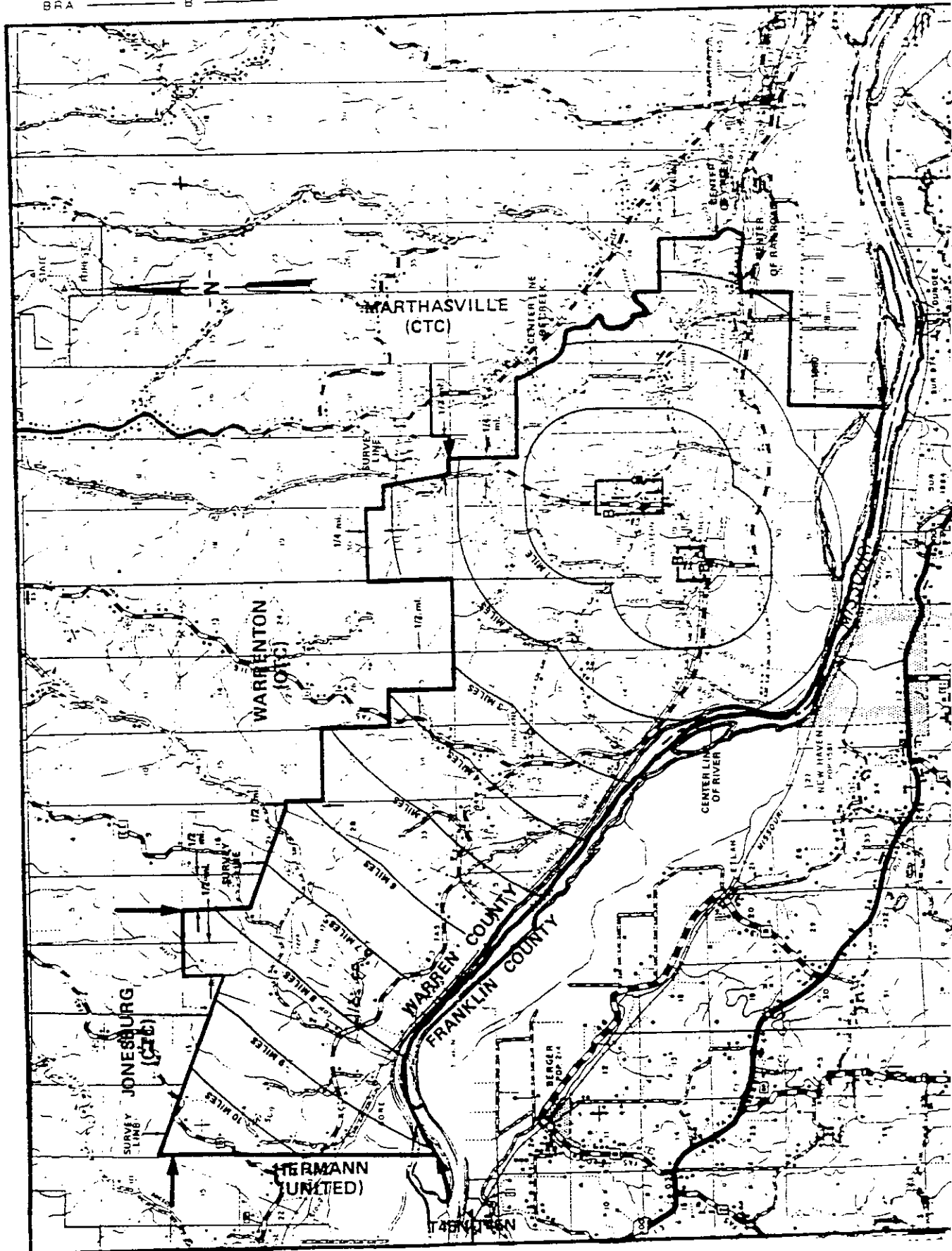

CANCELLED
October 19, 2009
Missouri Public
Service Commission
TN-2010-0091; YI-2010-0213

Issued: JUL 18 2002

Jeffrey Glover
Vice President - External Relations
Monroe, LA

Effective
09/01/2002 SEP 6

PSC NO. NO. 7
ORIGINAL SHEET 81

HOLSTEIN EXCHANGE
WARREN COUNTY
HOLSTEIN & TRELOR BASE RATE AREA MAPS

CenturyTel of Missouri, LLC

CANCELLED
October 19, 2009
Missouri Public
Service Commission
TN-2010-0091; YI-2010-0213

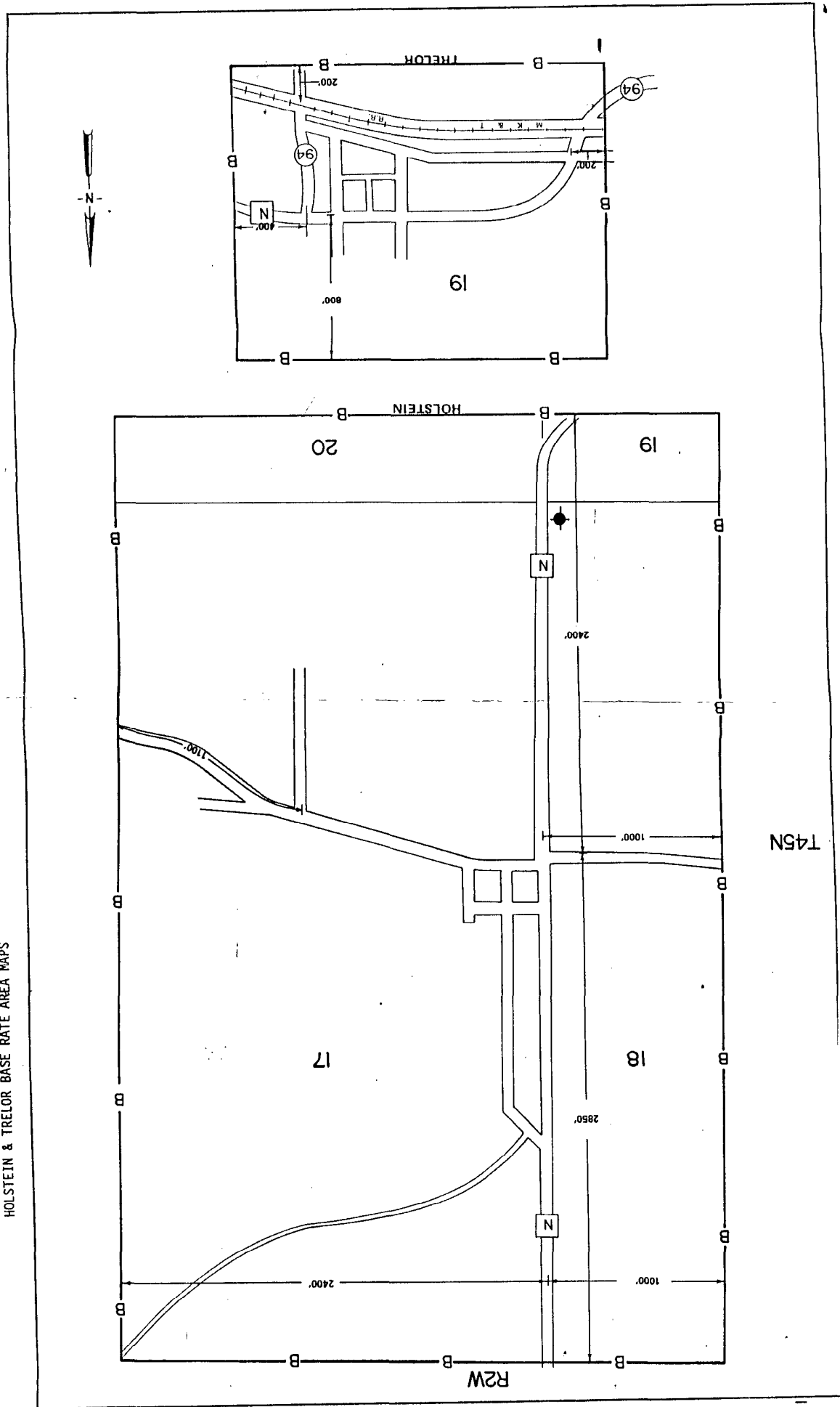

Jeffrey Glover
Vice President - External Relations
Monroe, LA

Effective SEP 01 2002

Issued: JUL 18 2002

HURLEY EXCHANGE STONE COUNTY EXCHANGE AREA MAP

LEGEND

EAB _____
BRA _____ B _____

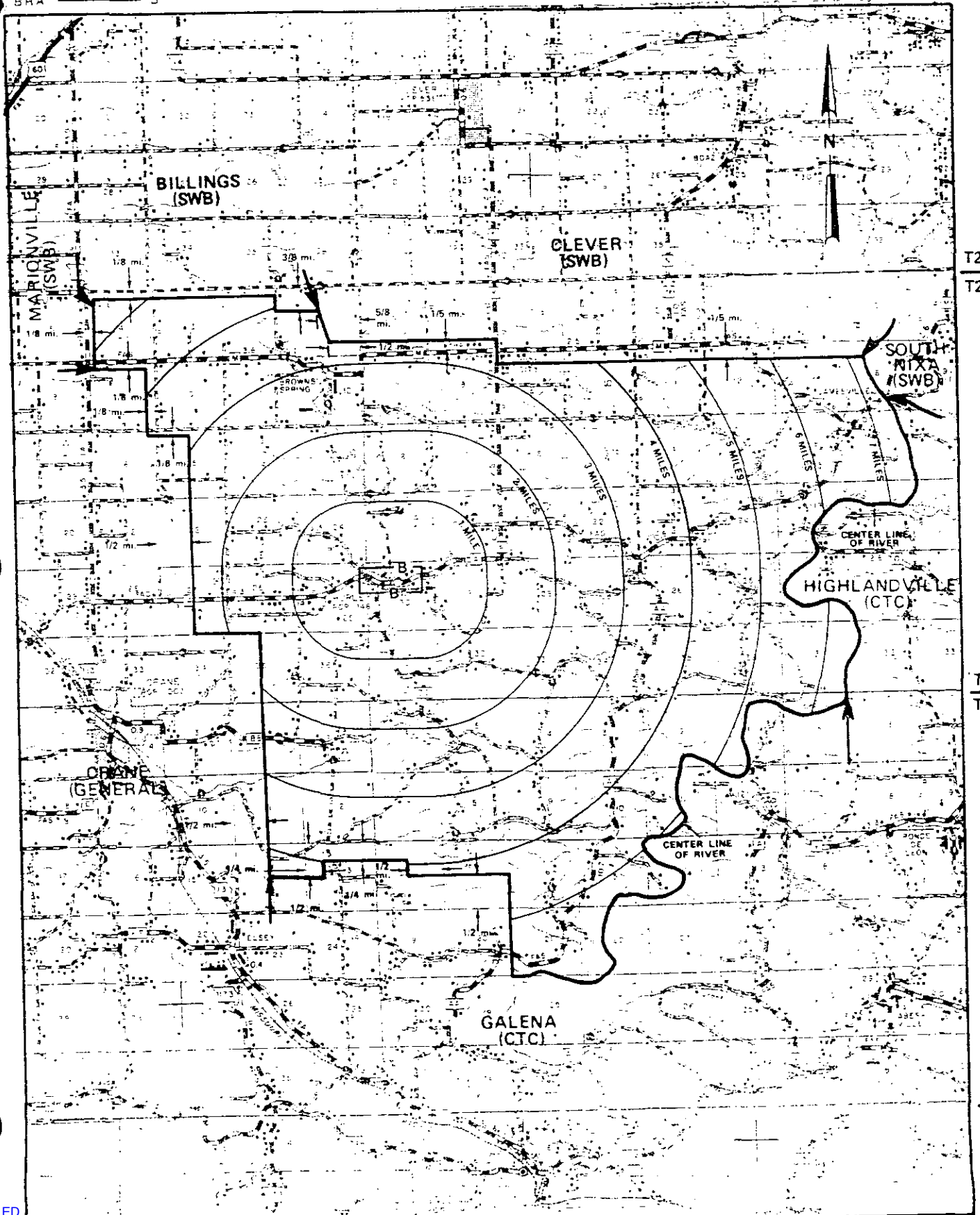

T27N
T26N

T26N
T25N

T25N
T24N

CANCELLED
October 19, 2009
Missouri Public
Service Commission
TN-2010-0091; YI-2010-0213
Issued:

JUL 18 2002

Jeffrey Glover
Vice President - External Relations
Monroe, LA

R23W | R22W

SEP 0 1 2002
Effective:

HURLEY EXCHANGE
STONE COUNTY
BASE RATE AREA MAP

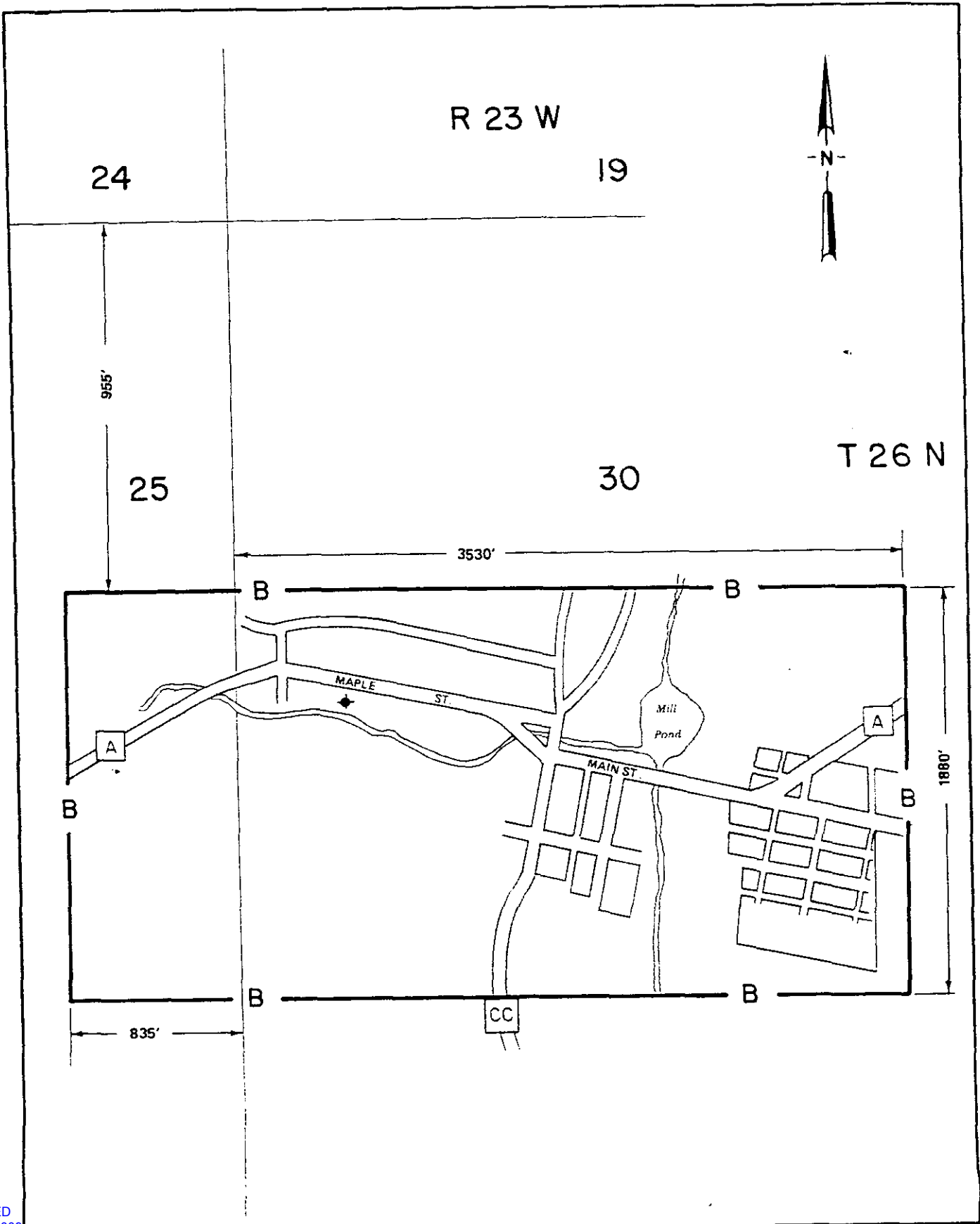

CANCELLED
October 19, 2009
Missouri Public
Service Commission

JUL 18 2009

Jeffrey Glover
Vice President - External Relations
Monroe, LA

Effective: SEP 0 1

Issued:

TN:2010-0091; YI-2010-0213

JAMESTOWN EXCHANGE MONITEAU COUNTY EXCHANGE AREA & BASE RATE AREA MAP

LEGEND

EAB _____
BRA _____ B _____

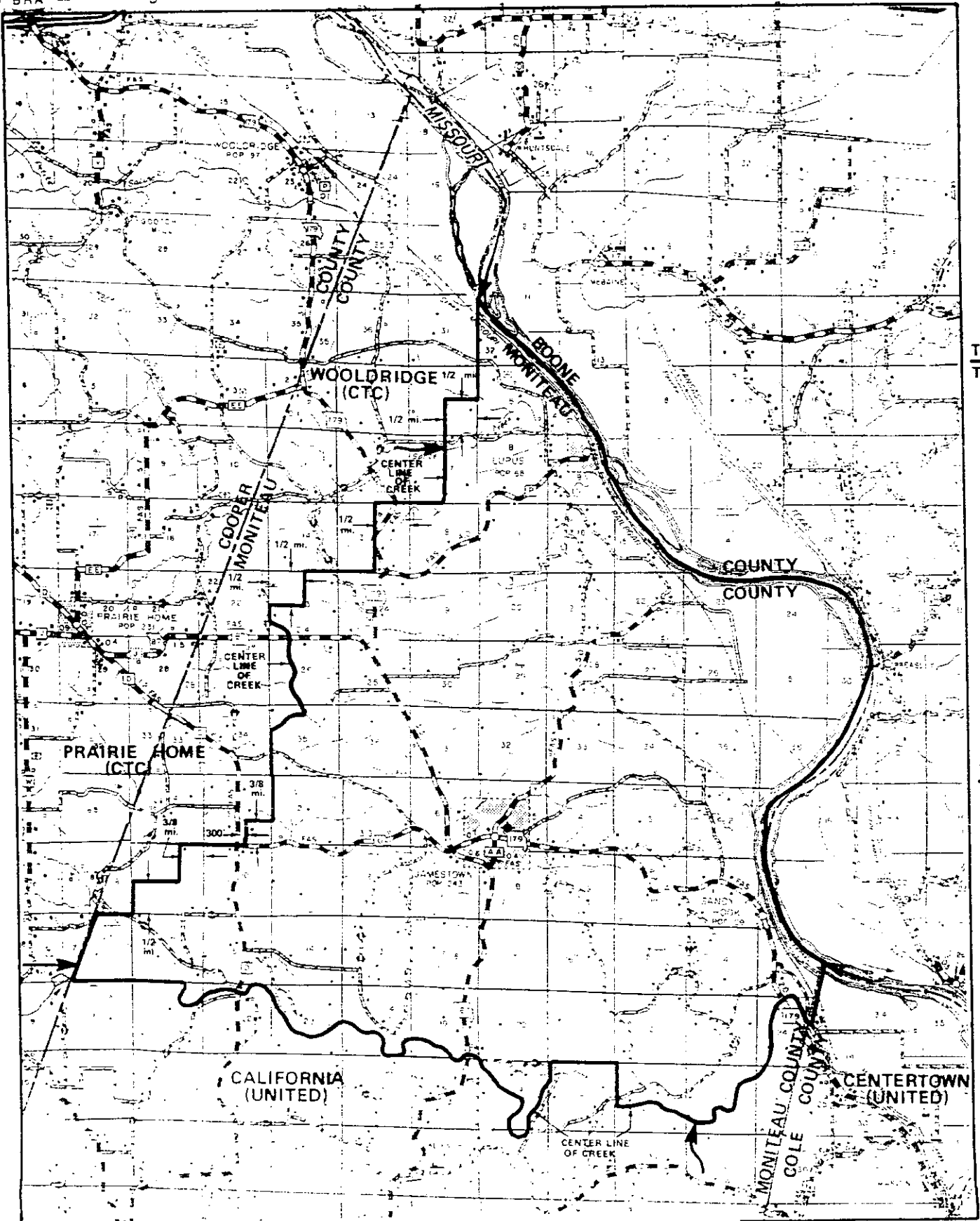

T48N
T47N

T47N
T46N

CANCELLED
October 19, 2009
Missouri Public
Service Commission
TN-2010-0091; YI-2010-0213
Issued:

JUL 18 2002

Jeffrey Glover
Vice President - External Relations
Monroe, LA

R14W | R13W

Effective: SEP 01 2002

EAS _____
BR4 _____

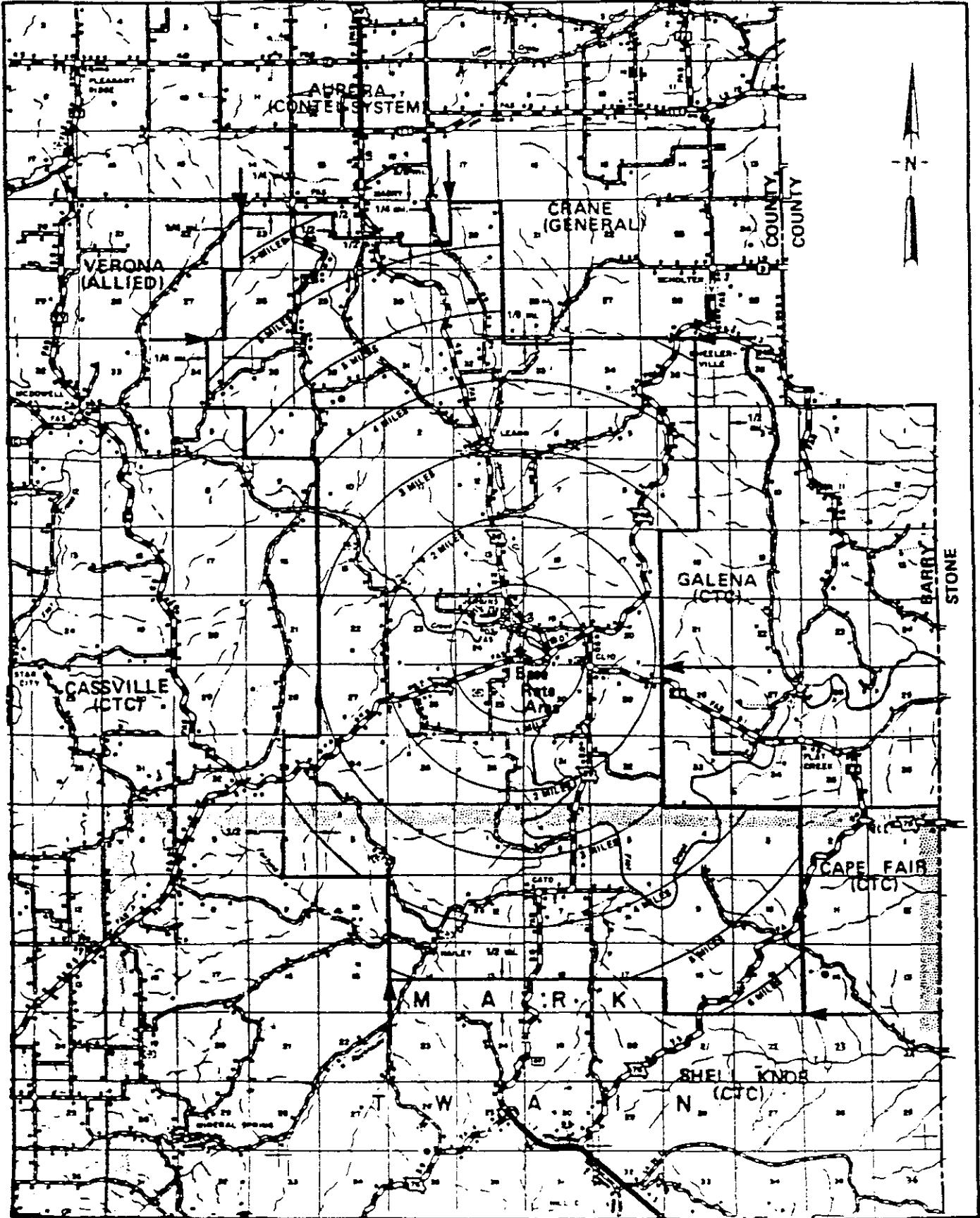

T12
T12

T12
T12

CANCELLED
October 19, 2009
Missouri Public Service Commission
Issued: *10/19/09* 10/20/09
TN 2010-0091; YI-2010-0213

Jeffrey Glover
Vice President - External Relations
Monroe, LA

Effect. Date: SEP 01 2002

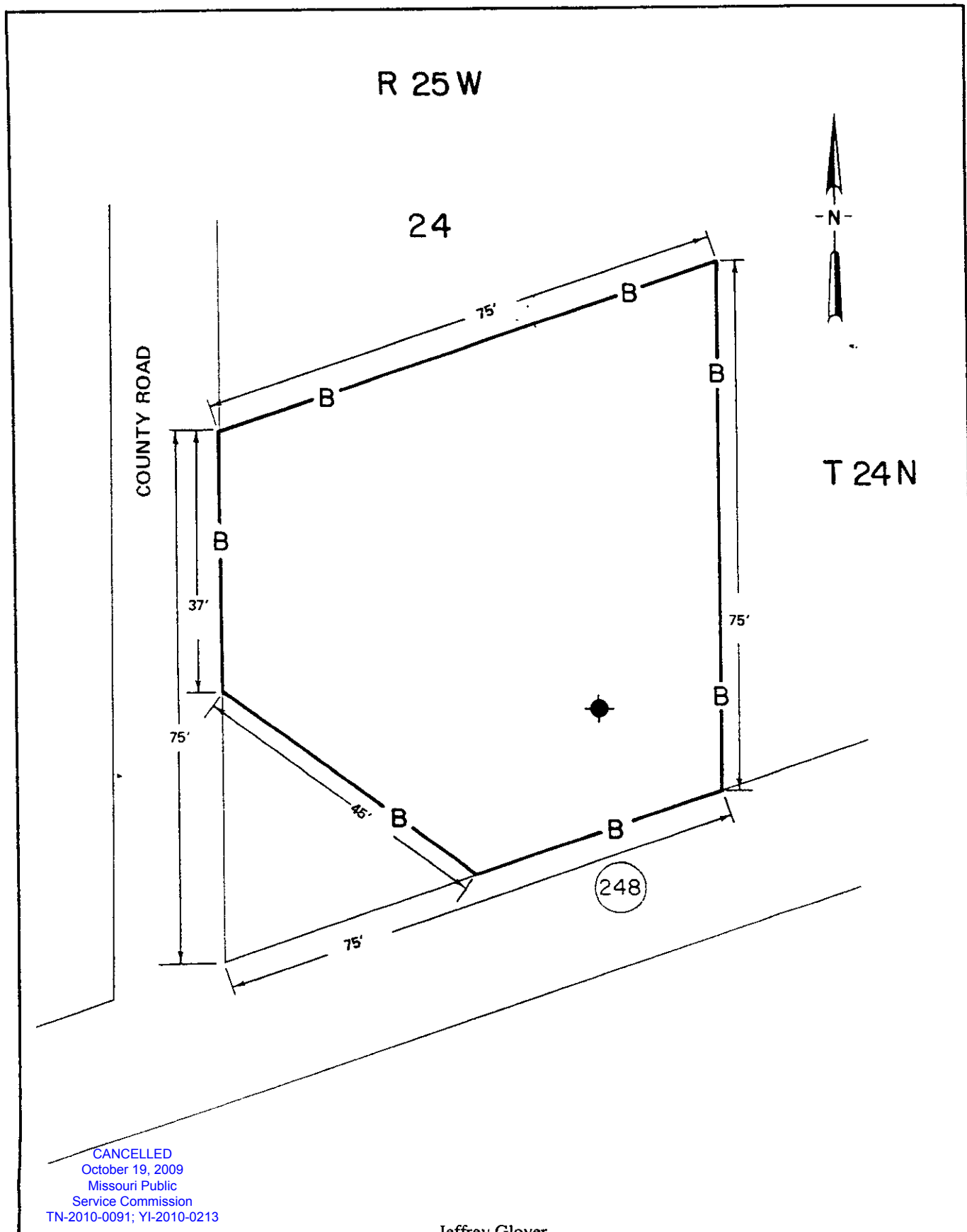

JONESBURG EXCHANGE MONTGOMERY & WARREN COUNTIES EXCHANGE AREA MAP

LEGEND

EAB _____
BRA _____ B _____

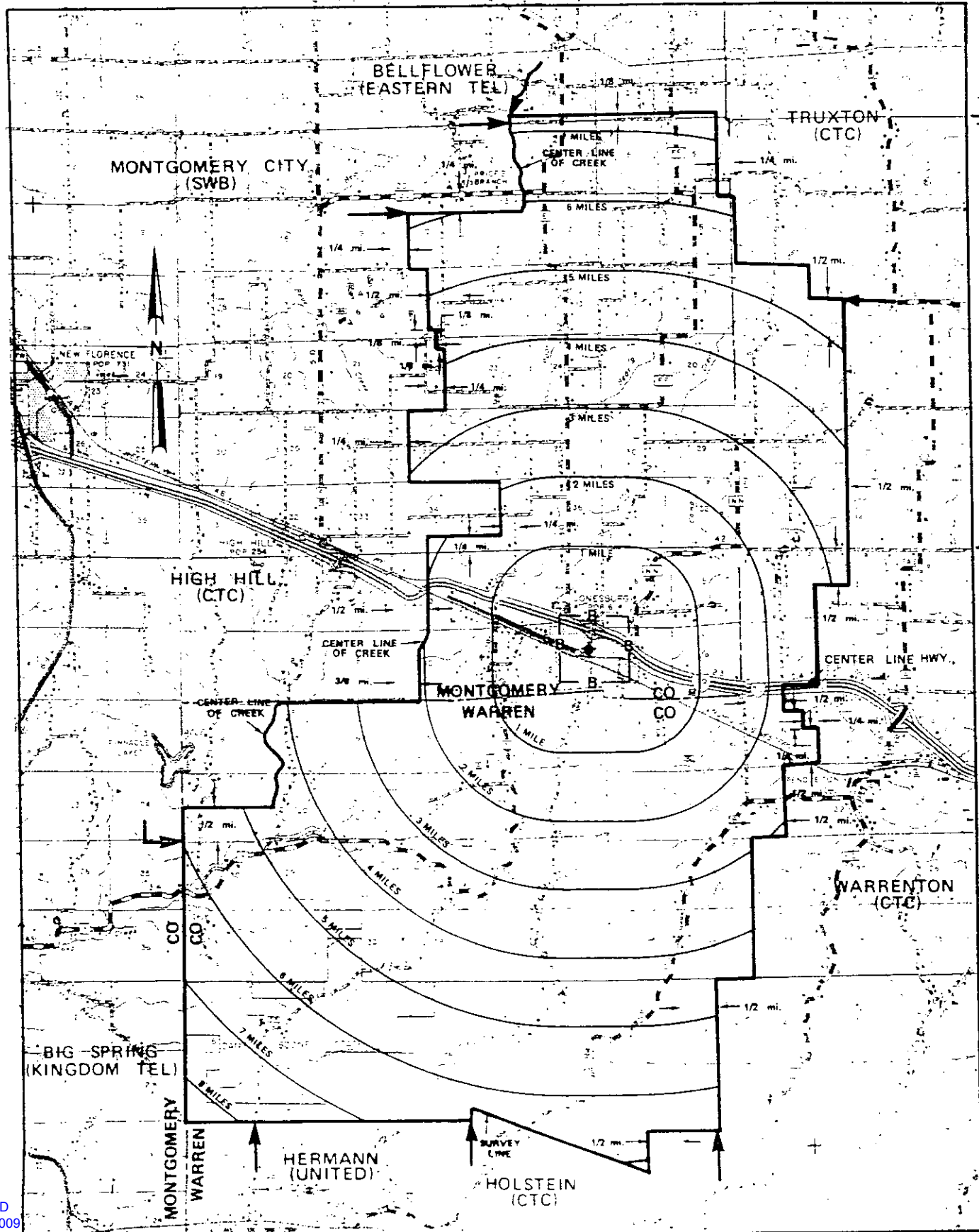

CANCELLED
October 19, 2009
Missouri Public
Service Commission
TN-2010-0091; YI-2010-0213

R5W/R4W

Jeffrey Glover
Vice President - External Relations
Monroe, LA

SEP 01 2002

Issued: 09/01/02

Effective:

JONESBURG EXCHANGE
MONTGOMERY COUNTY
BASE RATE AREA MAP

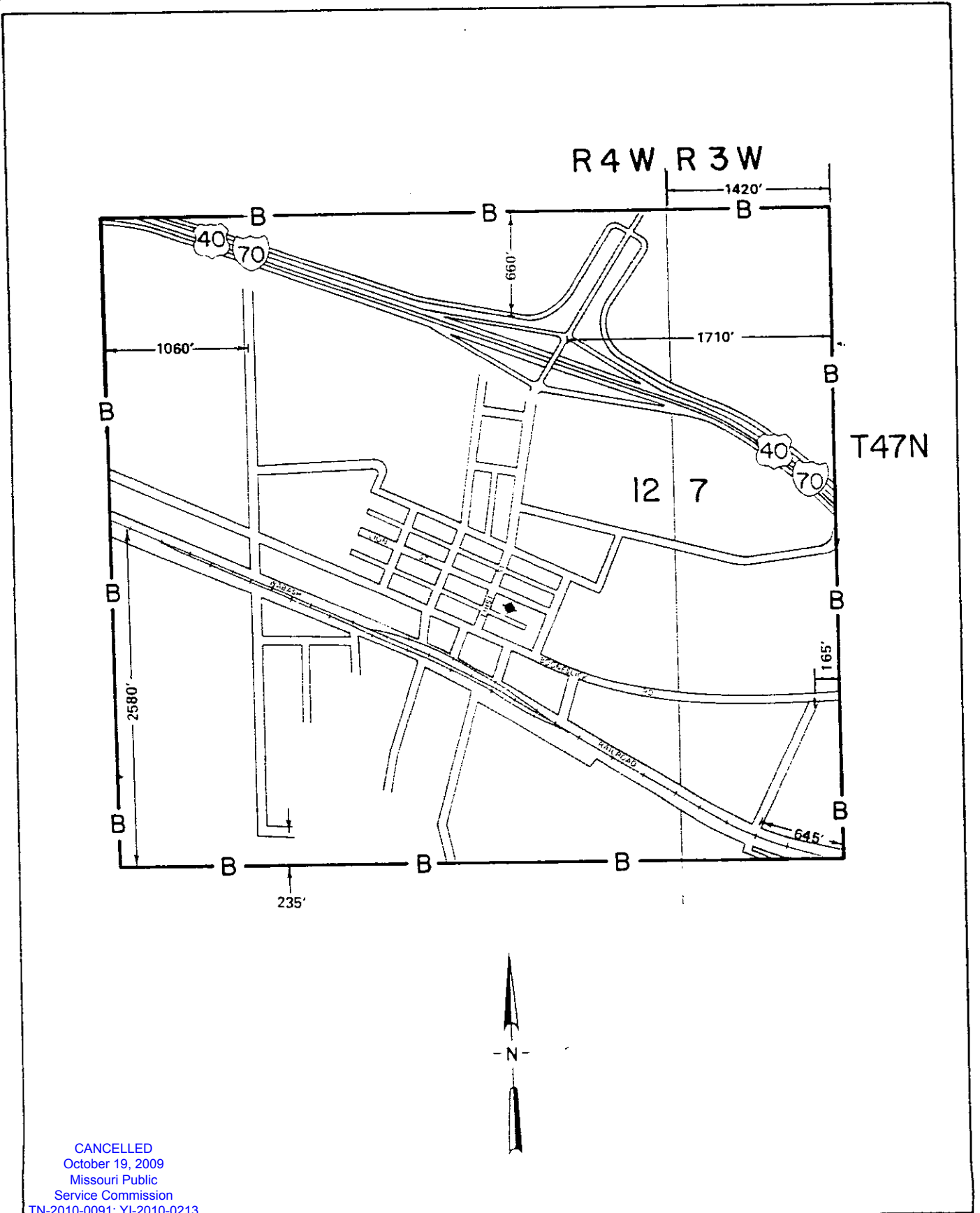

CANCELLED
 October 19, 2009
 Missouri Public
 Service Commission
 TN-2010-0091; YI-2010-0213

Jeffrey Glover
 Vice President – External Relations
 Monroe, LA

Issued: JUL 18 2002

Effective: SEP 0-1 2002

KIMBERLING CITY EXCHANGE
STONE COUNTY
EXCHANGE AREA MAP

LEGEND

EAB _____
SRA _____ B _____

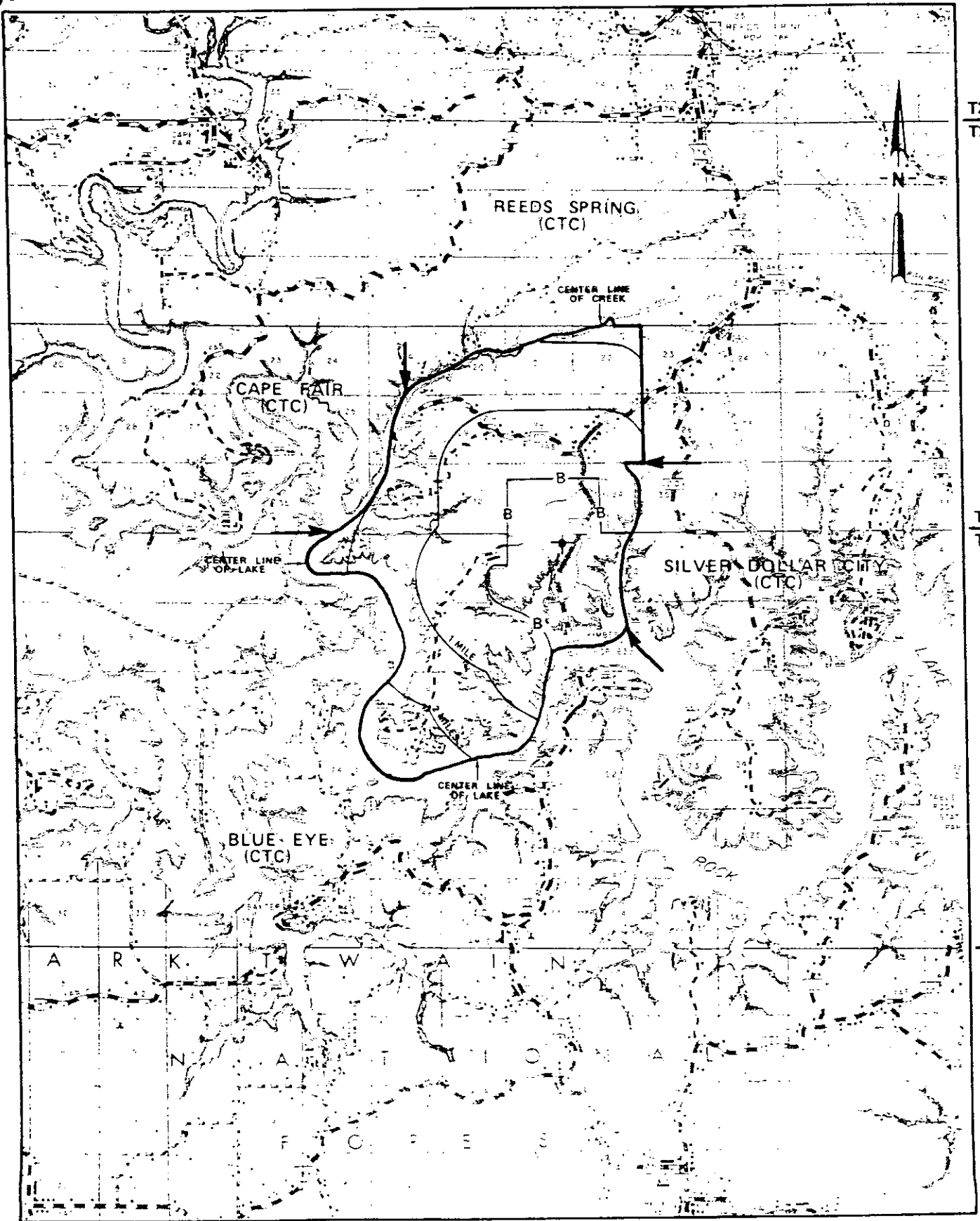

T24N
T23N

T23N
T22N

T22N
T21N

R23W | R22W

CANCELLED
October 19, 2009

Missouri Public
Service Commission
TN-2010-0091; YI-2010-0213

Jeffrey Glover
Vice President - External Relations
Monroe, LA

Effective: SEP 01 2002

Issued: JUL 18 2007

KIMBERLING CITY EXCHANGE
STONE COUNTY
BASE RATE AREA MAP

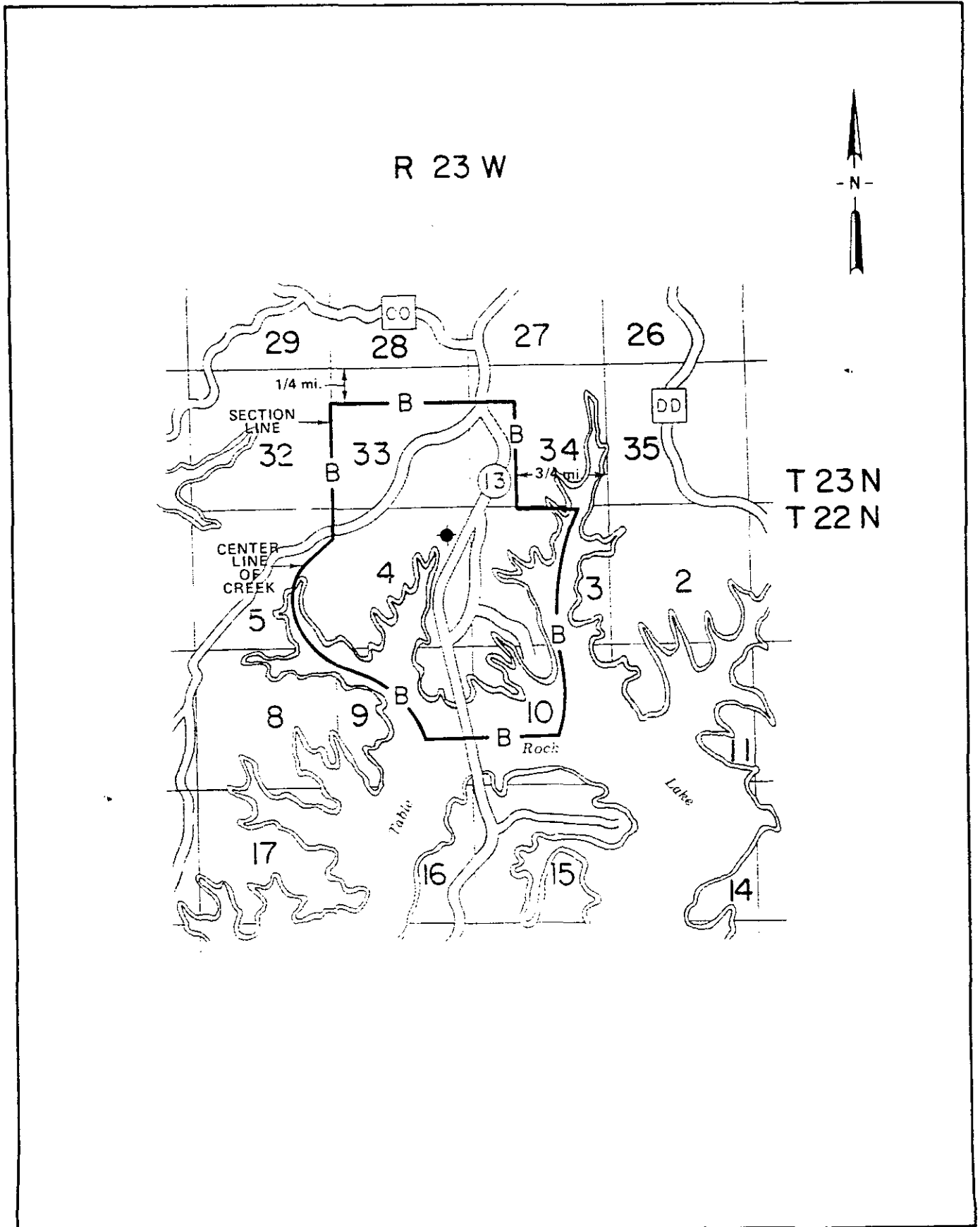

Issued: ~~JUL 18 2007~~

CANCELLED
October 19, 2009
Missouri Public
Service Commission
TN-2010-0091; YI-2010-0213

Jeffrey Glover
Vice President - External Relations
Monroe, LA

Effective: SEP 01 2009

KOSHKONONG EXCHANGE HOWELL & OREGON COUNTIES EXCHANGE AREA MAP

LEGEND

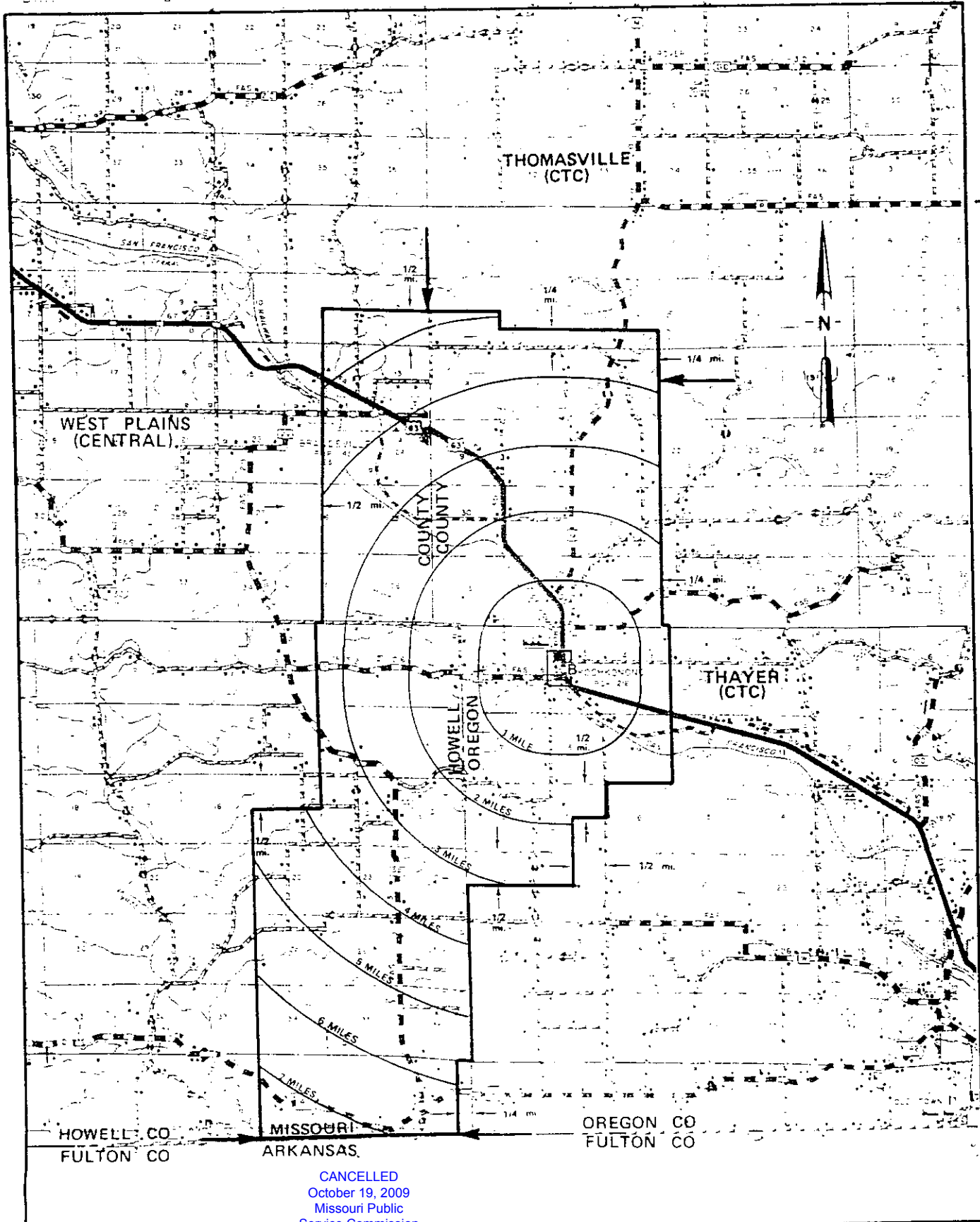
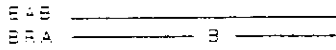

T24N
T23N

T23N
T22N

T22N
T21N

HOWELL CO
FULTON CO

MISSOURI
ARKANSAS

OREGON CO
FULTON CO

CANCELLED
October 19, 2009
Missouri Public
Service Commission
TN-2010-0091; YI-2010-0213

Jeffrey Glover
Vice President - External Relations
Monroe, LA

R6W | R5W

R8W | R7W

Issued: JUL 18 2002

Effective: SEP 0 1 20