

MISSOURI-AMERICAN WATER COMPANY
Name of Issuing Corporation

ADOPTION NOTICE A

Missouri-American Water Company, hereby adopts, ratified makes its own, in every respect as if the same had been originally filed by it all tariffs, schedules, rules, notices or other instruments filed with the Public Service Commission, State of Missouri, under the name St. Louis County Water Company; currently on file with and approved by the Commission.,

*Indicates new rate or text

+Indicates change

DATE OF ISSUE	<u>January 2, 2002</u>	DATE EFFECTIVE	<u>February 1, 2002</u>
ISSUED BY	D.P. Abernathy, V. P., Corporate Counsel		535 N. New Ballas Road St. Louis, MO 63141

St. Louis County Water Company d/b/a Missouri-American Water Company
Name of Issuing Corporation

Missouri Public
Service Commission

ADOPTION NOTICE A

REC'D AUG 22 2000

St. Louis County Water Company d/b/a Missouri-American Water Company, hereby adopts, ratifies, and makes its own, in every respect as if the same had been originally filed by it, all tariffs, schedules, rules, notices or other instruments filed with the Public Service Commission, State of Missouri, under the name St. Louis County Water Company, currently on file with and approved by the Commission.

CANCELLED

FEB 01 2008
By *to HR Adopt. A*
Public Service Commission
MISSOURI

Missouri Public
Service Commission
01-112
FILED SEP 21 2000

DATE OF ISSUE August 22, 2000 DATE EFFECTIVE September 21, 2000

ISSUED BY: David Abernathy, Vice-President & General Counsel, St. Louis County Water Company, 535 N. New Ballas Road, St. Louis, MO 63141

St. Louis County Water Company d/b/a Missouri-American Water Company
Name of Issuing Corporation

Missouri Public Service Commission

TARIFF TITLE PAGE

REC'D AUG 22 2000

ST. LOUIS COUNTY WATER COMPANY

D/B/A

MISSOURI-AMERICAN WATER COMPANY

Schedule of Rates, Rules,
Regulations and Conditions
of Service Governing the
Distribution and Sale
of Water

CANCELLED

FEB 01 2002
By *ISR THE SHEET*
Public Service Commission
MISSOURI

Missouri Public Service Commission

01-112
FILED SEP 21 2000

DATE OF ISSUE August 22, 2000 DATE EFFECTIVE September 21, 2000

ISSUED BY: David Abernathy, Vice-President & General Counsel, St. Louis County Water Company, 535 N. New Ballas Road, St. Louis, MO 63141

Missouri-American Water Company
Name of Issuing Corporation

For

St. Louis County, Missouri
Community, Town or City

For the following sheets see P.S.C. MO No. 13

- CA 1.0
- CA 1.1
- CA 1.1(a)
- CA 1.1(b)
- CA 1.2
- CA 1.2(a)
- CA 1.3
- CA 1.3(a)

- +
- +
- +
- +
- +
- +
- +
- +

* Indicates new rate or text
 + Indicates change

DATE OF ISSUE: August 26, 2011

DATE OF EFFECTIVE: ~~October 1, 2011~~ ^{October 15, 2011}

ISSUED BY: Frank Kartmann, President
727 Craig Road, St. Louis, MO 63141

FILED
Missouri Public
Service Commission
JW-2012-0088

FORM 13

P.S.C.MO.No. 6

Original SHEET No. CA 1.0

Cancelling P.S.C.MO.No. 6

SHEET No.

ST. LOUIS COUNTY WATER COMPANY

FOR

ST. LOUIS COUNTY, MISSOURI AND JEFFERSON COUNTY, MISSOURI

Certificated areas acquired after 1/1/95

RECEIVED

FEB 9 1995

CITY OF PEERLESS PARK
ST. LOUIS CO. MO.

MISSOURI
Public Service Commission

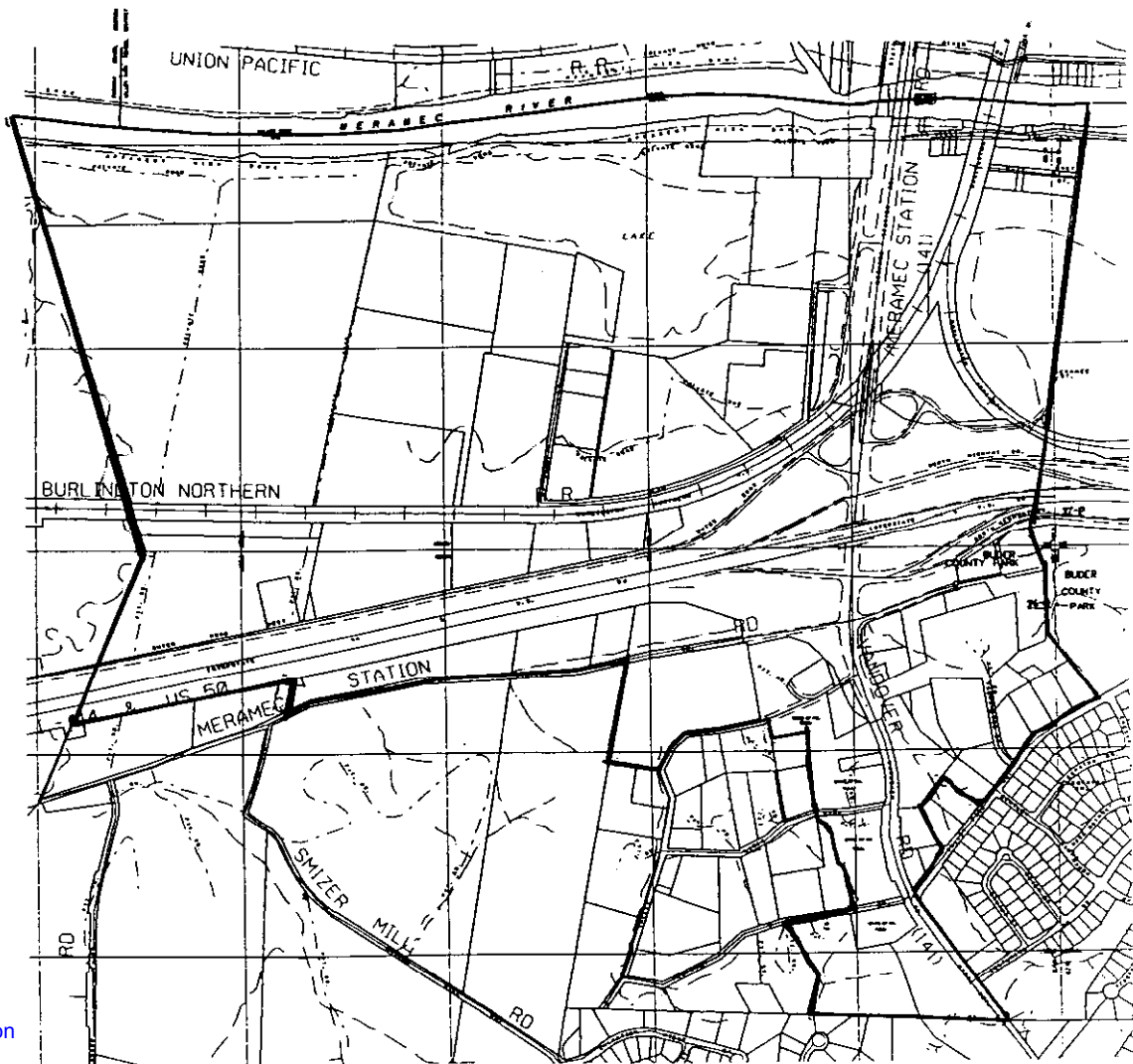

CANCELLED
October 15, 2011
Missouri Public
Service Commission
JW-2012-0088

DATE OF ISSUE : February 10, 1995

DATE EFFECTIVE: March 12, 1995

ISSUED BY *B.K. Turner*
B. K. Turner, V.P., Rates., 535 N. New Ballas Rd., St. Louis, Mo 63141

FILED

MAR 12 1995
95 - 146
MO. PUBLIC SERVICE COMM

FORM 13

P.S.C.MO.No. 6

Original SHEET No. CA 1.1

Cancelling P.S.C.MO.No. 6

SHEET No.

ST. LOUIS COUNTY WATER COMPANY

FOR

ST. LOUIS COUNTY, MISSOURI AND JEFFERSON COUNTY, MISSOURI

RECEIVED

FEB 9 1995

Certificated areas acquired after 1/1/95

MISSOURI

Public Service Commission

Description of the city of Peerless Park, MO

Property in T44N, R4E and R5E, in St. Louis County, Missouri, and consisting of the established boundaries of the City of Peerless Park as of October 10, 1994 as shown on the attached map and being more particularly described as follows:

Beginning at the intersection of the west line of lot 3 of ALLENS VALLEY PARK SUBDIVISION with the centerline of the Meramec River,

Thence southerly along said west line to the right-of-way of Valley Park Road and the eastern most corner of lot 1 of WARD ACRES SUBDIVISION,

Thence southwesterly along said right-of-way to the southern most corner of lot 6 of said subdivision,

Thence northwesterly along the southwesterly line of said lot to the northern most corner of lot 7 of said subdivision,

Thence southwesterly along the northwesterly lines of said lot 7 and lot 8 of said subdivision to the western most corner of said lot 8,

Thence southerly along the westerly line of said lot to the right -of-way line of Valley Park Road and the southern most corner of said lot,

Thence southwesterly along said right-of-way to the easterly right-of-way line of State Highway 141,

Thence southeasterly along said right- of- way line of State Highway 141 to the south line of US Survey 1983,

Thence westerly along said US Survey line to the southeastern most corner of lot 26 of VALLEY PARK HILLS,

Thence N14-30E a distance of 247.89 feet and N31-00W a distance of 403.59 feet along the easterly lines of said lot to the centerline of Elizabeth Avenue,

Thence easterly along said centerline a distance of 450 feet, more or less,

* Indicates new rate or text

+ Indicates change

DATE OF ISSUE : February 10, 1995

DATE EFFECTIVE: March 12, 1995

ISSUED BY B. K. Turner, V.P., Rates., 535 N. New Ballas Rd., St. Louis, Mo 63141

FILED

MAR 12 1995

95 - 146

MO PUBLIC SERVICE COMM

FORM 13

P.S.C.MO.No. 6

Original SHEET No. CA 1.1(a)

Cancelling P.S.C.MO.No. 6

SHEET No.

ST. LOUIS COUNTY WATER COMPANY

FOR

ST. LOUIS COUNTY, MISSOURI AND JEFFERSON COUNTY, MISSOURI

Certificated areas acquired after 1/1/95

RECEIVED

FEB 9 1995

**MISSOURI
Public Service Commission**

Description of the city of Peerless Park, MO - Continued

Thence northerly through lot 18 of VALLEY PARK HILLS, a distance of 299.62 feet to the northerly line of said lot,

Thence westerly, along said northerly line a distance of 38.51 feet,

Thence northerly distances of 50.53 feet, 202.7 feet and 70.74 feet through lot 17 of said subdivision to the centerline of Lucie Avenue,

Thence easterly along said centerline a distance of 69.04 feet,

Thence northerly along the easterly lines of lots 9 and 15 of said subdivision a distance of 532.64 feet,

Thence westerly, through said lot 9 a distance of 386.6 feet to the west line of said lot,

Thence northerly along said line a distance of 122.08 feet to the centerline of Valley Avenue,

Thence westerly and southwesterly along said centerline distances of 44.88 feet, 264 feet, 198 feet, 115.5 feet and 162.03 feet to the southern most corner of lot 4 of said subdivision,

Thence westerly along the southerly line of said lot a distance of 316.8 feet, to the west line of US Survey 1983 and said subdivision,

Thence northerly along said US Survey line a distance of 627 feet to the centerline of Meramec Station Road,

Thence westerly along said centerline a distance of 2370 feet, more or less, to the prolongation of the westerly line of property owned by DRURY DISPLAYS, INC. as recorded in Book 8506, Page 1950 of the St. Louis County Records,

Thence northerly along said line to the right-of-way line of Interstate Highway 44,

Thence westerly along said right-of-way line a distance of 1404.71 feet to Williams Creek,

Thence N23-38-30E across said highway and continuing along the westerly line of property owned by PEERLESS PARK GROUP as recorded in Book 7716, Page 67 of the St. Louis County Records distances of 417.88 feet and 786.27 feet, to a point,

* Indicates new rate or text

+ Indicates change

DATE OF ISSUE : February 10, 1995

DATE EFFECTIVE: March 12, 1995

ISSUED BY B. K. Turner, V.P., Rates., 535 N. New Ballas Rd., St. Louis, Mo 63141

FILED

MAR 12 1995

95 - 146

MO. PUBLIC SERVICE COMM

FORM 13

P.S.C.MO.No. 6

Original SHEET No. CA 1.1(b)

Cancelling P.S.C.MO.No. 6

SHEET No.

ST. LOUIS COUNTY WATER COMPANY

FOR

ST. LOUIS COUNTY, MISSOURI AND JEFFERSON COUNTY, MISSOURI

Certificated areas acquired after 1/1/95

RECEIVED

FEB 9 1995

Description of the city of Peerless Park, MO - Continued

**MISSOURI
Public Service Commission**

Thence N16-06-30W along said westerly line, crossing the railroad right-of-way and continuing along the westerly line of property owned by FIRST NATIONAL REALTY as recorded in Book 7597, Page 136 of the St. Louis County Records distances of 193.32 feet, 104.37 feet, 2293.02 feet and 130 feet, more or less, to the centerline of the Meramec River,

Thence along the centerline of the Meramec River to the place of beginning, and containing 550 acres, more or less.

* Indicates new rate or text

+ Indicates change

DATE OF ISSUE : February 10, 1995

DATE EFFECTIVE: March 12, 1995

ISSUED BY B. K. Turner, V.P., Rates., 535 N. New Ballas Rd., St. Louis, Mo 63141

FILED

**MAR 12 1995
95-146**

MISSOURI PUBLIC SERVICE COM.

REC'D JUN 28 2001

ST. LOUIS COUNTY WATER COMPANY
FOR

Service Commission

ST. LOUIS COUNTY, MISSOURI AND JEFFERSON COUNTY, MISSOURI

Line Certificate to Provide Wholesale Water Service
As Granted in Case No. WA-2001-473

Phase I - Beginning at a point in the centerline of the Meramec River, said line being the boundary of St. Louis County and Jefferson County, approximately 440 ft. west of the traveled centerline of Missouri Interstate 55 (I-55), thence heading in a southwesterly direction across Lonedell Rd approximately 420 ft. west of the centerline of the I-55 right-of-way, thence heading easterly approximately 140 ft to a point of intersection with the western right-of-way of I-55, thence heading southwestwardly and westwardly along the western right-of-way line of the West Outer Road of I-55 to a point of crossing of Missouri State Route 141, approximately 450 ft. east of the centerline of Church Ave, thence heading southwesterly along the north right-of-way line of Big Bill Blvd. (formerly Old 141) and along the southern subdivision line of Gebhardt's Subdivision, Velda Terrace, Maxville Heights Subdivision, Grimm Acres, and Walnut Hill to the western subdivision line of Twin Fawn Meadows Subdivision, thence following said western line until intersecting the northern right-of-way line of Old Lemay Ferry Rd, thence heading in a southwesterly direction along the northern right-of-way line of Old Lemay Ferry Rd. to a point of ending approximately 500 ft. west of the centerline of Miller County Rd.

Phase II - Beginning at a point on the northern right-of-way line of Old Lemay Ferry Rd. and the intersection of the western right-of-way line of Richardson Rd, thence southeastwardly along said western right-of-way line of Richardson Rd. to a point of intersection of the northern right-of-way line of Vogel Rd, thence heading westwardly along the northern right-of-way line of Vogel Rd. to a point of intersection of the western right-of-way line of the West Outer Rd. of I-55, thence heading southwardly along the western right-of-way line of the West Outer Rd. of I-55 until the end of West Outer Rd. approximately 700 ft. south of the centerline of Morgan Dr, thence heading westwardly and southwardly to the east property line of Huntleigh Woods Subdivision, thence heading southwardly to a point of intersection with the northwest right-of-way line of I-55 (at Huntleigh Woods), thence extending in a general southwardly direction along the western right-of-way line of I-55 to the intersection of the southern right-of-way line of Haven Hill Rd., thence westwardly and northwardly along the southern/western right-of-way line of Haven Hill Rd. to the intersection of Union Rd., thence westwardly along the southern right-of-way line of Union Rd. to the intersection of the eastern right-of-way line of Dry Creek Rd., thence southwardly along the eastern right-of-way line of Dry Creek Rd. to a point of ending at the intersection of the northern right-of-way line of Old Highway M.

Both phases' route descriptions are approximate and final design will more thoroughly define the location of the Phase I and II routes. It is estimated that the description of these routes may change to within 1000 ft. of either side of the lines as described.

Date of Issue: June 28, 2001

Date Effective: July 28, 2001

Issued By: David P. Abernathy, Vice-President and General Counsel,
535 N. New Ballas Road, St. Louis, MO 63141

FILED JUL 28 2001
01-473

Service Commission

REC'D JUN 28 2001

ST. LOUIS COUNTY WATER COMPANY

FOR

ST. LOUIS COUNTY, MISSOURI AND JEFFERSON COUNTY, MISSOURI

Service Commission

Line Certificate to Provide Wholesale Water Service
As Granted in Case No. WA-2001-473

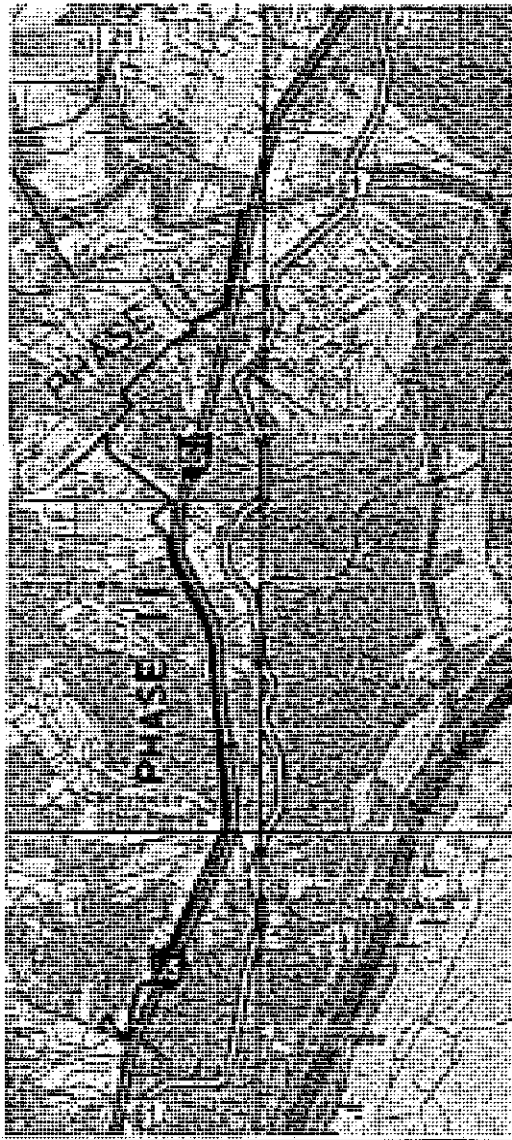

Missouri Public

FILED JUL 28 2001

01-473

Service Commission

Date of Issue: June 28, 2001

Date Effective: July 28, 2001

Issued By: David P. Abernathy, Vice-President and General Counsel,
535 N. New Ballas Road, St. Louis, MO 63141

MISSOURI-AMERICAN WATER COMPANY
FOR
ST LOUIS COUNTY MISSOURI AND JEFFERSON COUNTY, MISSOURI

Certificate of Convenience and Necessity as Granted in Case No. WA-2008-0125

LAND DESCRIPTION

A TRACT OF LAND BEING PART OF "LOCHMOOR", A SUBDIVISION RECORDED IN PLAT BOOK 71 PAGE 6 AND 7 OF THE JEFFERSON COUNTY RECORDERS OFFICE, IN SECTION 1, TOWNSHIP 43 NORTH, RANGE 4 EAST IN JEFFERSON COUNTY, MISSOURI AND BEING MORE PARTICULARLY DESCRIBED AS FOLLOWS:

BEGINNING AT THE NORTHEAST CORNER OF SAID SECTION 1, TOWNSHIP 43 NORTH, RANGE 4 EAST IN JEFFERSON COUNTY, MISSOURI; THENCE SOUTH 00 DEGREES 02 MINUTES 16 SECONDS WEST ALONG THE EASTERN LINE OF SAID SECTION 1, A DISTANCE OF 1394.34 FEET TO THE SOUTHEAST CORNER OF SAID "LOCHMOOR" SUBDIVISION; THENCE DEPARTING SAID SECTION LINE NORTH 88 DEGREES 57 MINUTES 36 SECONDS WEST ALONG THE SOUTHERN LINE OF SAID "LOCHMOOR" SUBDIVISION A DISTANCE OF 2734.37 FEET TO AN ANGLE POINT ON SAID SOUTHERN LINE OF SUBDIVISION; THENCE CONTINUING ALONG SAID SOUTHERN LINE SOUTH 88 DEGREES 40 MINUTES 22 SECONDS WEST A DISTANCE OF 2762.00 FEET TO THE SOUTHWEST CORNER OF SAID "LOCHMOOR" SUBDIVISION, SAID POINT BEING SITUATED ON THE WESTERN LINE OF SAID SECTION 1; THENCE NORTH 00 DEGREES 14 MINUTES 06 SECONDS EAST ALONG THE WESTERN LINE OF SAID SECTION 1, ALSO BEING THE WESTERN LINE OF SAID "LOCHMOOR" SUBDIVISION A DISTANCE OF 1414.09 FEET TO THE NORTHWEST CORNER OF SAID SECTION 1, SAID POINT BEING SITUATED ON THE COUNTY LINE BETWEEN ST. LOUIS COUNTY AND JEFFERSON COUNTY, SAID POINT ALSO BEING THE NORTHWEST CORNER OF LOT 28 OF SAID "LOCHMOOR" SUBDIVISION; THENCE IN AN EASTERLY DIRECTION ALONG THE ST. LOUIS AND JEFFERSON COUNTY DIVIDING LINE AND THE NORTH LINE OF SAID SECTION 1 SOUTH 89 DEGREES 59 MINUTES 54 SECONDS EAST A DISTANCE OF 2803.00 FEET TO A POINT; THENCE CONTINUING ALONG SAID SECTION AND COUNTY DIVIDING LINE SOUTH 89 DEGREES 53 MINUTES 12 SECONDS EAST A DISTANCE OF 2687.31 FEET TO THE POINT OF BEGINNING CONTAINING 7,564,302 SQUARE FEET OR 173.651 ACRES ACCORDING TO CALCULATIONS BY POEHLMAN & PROST, INC. IN OCTOBER OF 2007.

DATE OF ISSUE May 14, 2008 DATE EFFECTIVE June 15, 2008

ISSUED BY T. L. Gloriod, President, 727 Craig Road, St. Louis, MO 63141

FORM 13

P.S.C.MO.No. 6

Original Sheet SHEET No. CA 1.3a

MISSOURI-AMERICAN WATER COMPANY
FOR
ST LOUIS COUNTY MISSOURI AND JEFFERSON COUNTY, MISSOURI

Certificate of Convenience and Necessity as Granted in Case No. WA-2008-0125

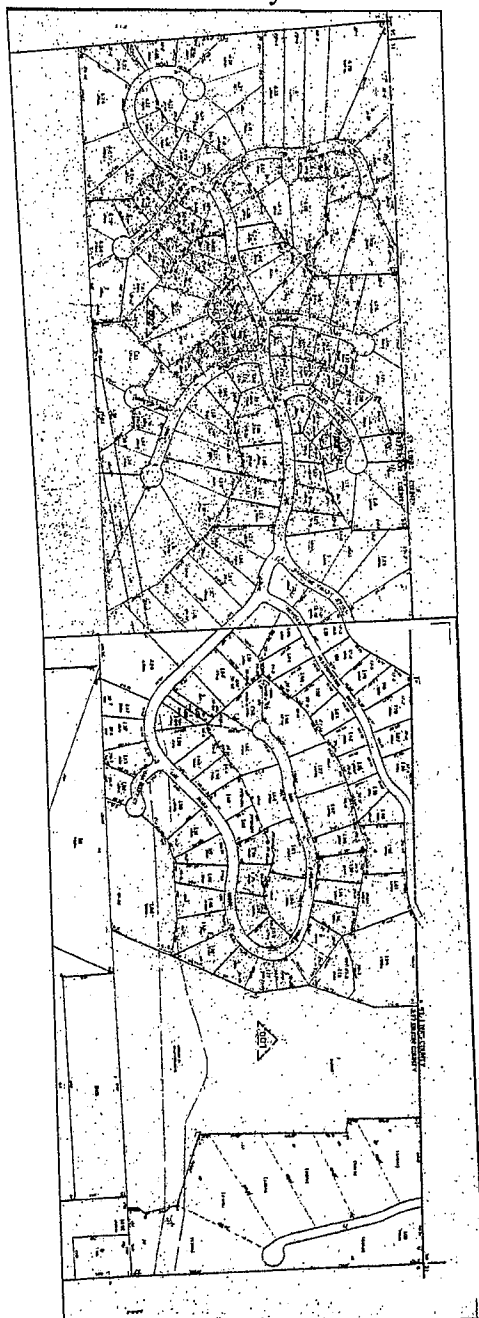

DATE OF ISSUE May 14, 2008 DATE EFFECTIVE June 15, 2008

ISSUED BY T. L. Gloriod, President, 727 Craig Road, St. Louis, MO 63141

Missouri-American Water Company
Name of Issuing Corporation

For

St. Louis County, Missouri
Community, Town or City

For the following sheets see P.S.C. MO No. 13

- DF 1.0
- DF 1.1
- DF 1.2
- DF 1.3
- DF 1.4
- DF 1.4(a)
- DF 1.5
- DF 1.6
- DF 1.6(a)
- DF 1.7
- DF 1.8
- DF 1.9
- DF 1.10
- DF 1.11

- +
- +
- +
- +
- +
- +
- +
- +
- +
- +
- +
- +
- +
- +
- +

* Indicates new rate or text
+ Indicates change

DATE OF ISSUE: August 26, 2011

DATE OF EFFECTIVE: ~~October 1, 2011~~ ^{October 15, 2011}

ISSUED BY: Frank Kartmann, President
727 Craig Road, St. Louis, MO 63141

FILED
Missouri Public
Service Commission
JW-2012-0088

Original
~~Revised~~
Original
Revised

ST. LOUIS COUNTY WATER COMPANY
Name of Issuing Corporation

For ST. LOUIS COUNTY, MISSOURI
Community, Town or City

DEFINITIONS

COMPANY

St. Louis County Water Company, acting through its officers, managers, or other duly authorized employees or agents.

COMPANY'S WATER MAIN

A water pipe line which is owned and maintained by the Company, located on private easements or on public property, and is used to distribute water to one or more premises.

CONTROL VALVE

That portion of a tap which is the water shutoff device.

CUSTOMER

Any person, group of persons, firm, business, municipality, or other entity who has complied with all of the following:

- a) Has applied for water service, and
- b) Has assumed the obligation for payment of water service covered under one or more of the applicable Rate Schedules of the Company, and
- c) Entity is not known, at time of application for service, to be in violation of or have facilities which are in violation of any of the applicable Rules and Regulations of the Company, and
- d) If required, Company has set a meter at the premises to be served, and
- e) 1. Water has been turned on by the Company for a metered Water Service Line, or
2. When tap is made for a Private Fire Protection Service.

*Indicates new rate or text

+Indicates change

DATE OF ISSUE SEP 24 1984

DATE EFFECTIVE OCT 24 1984

month day year

month day year

ISSUED BY

H. E. Mollen, V. P., Comp.; 535 N. New Ballas Rd., St. Louis, MO 63141

name of officer

title

address

Original
~~Revised~~
Original
Revised

ST. LOUIS COUNTY WATER COMPANY

For

ST. LOUIS COUNTY, MISSOURI

Name of Issuing Corporation

Community, Town or City

DEFINITIONS (CONTINUED)

DETECTOR CHECK VALVE *

A device, owned by party(s) other than Company, which is installed in a Private Fire Protection Service Line to allow water to flow only in one direction, from the Company's distribution system into a parcel of property. Such device provides for the installation of Company owned bypass piping, including a Detector Meter to monitor and measure any unauthorized usage of water through the Private Fire Protection Service Line.

DETECTOR METER *

A device owned by the Company, which is installed in the bypass piping around a detector check valve to serve as a water flow detection device by measuring any amount of unauthorized usage of water which passes through a Private Fire Protection Service.

*Indicates new rate or text
+Indicates change

DATE OF ISSUE SEP 24 1984

DATE EFFECTIVE OCT 24 1984

month day year

month day year

ISSUED BY

H. E. McMan, V. P., Comp.; 535 N. New Ballas Rd., St. Louis, MO 63141

name of officer

title

address

Original
~~Revised~~
Original
Revised

Cancelling P.S.C.MO.No. _____

ST. LOUIS COUNTY WATER COMPANY

For

ST. LOUIS COUNTY, MISSOURI

Name of Issuing Corporation

Community, Town or City

DEFINITIONS (CONTINUED)

DOMESTIC WATER SERVICE LINE *

A Domestic Water Service Line, supplying metered water for all purposes other than fire protection, shall include the following minimum components: tap, water pipe, stop cock, stop box, meter box (unless inside meter setting), meter yoke, and stop and waste valve or equivalent, all owned and maintained by party(s) other than Company.

The requirements for Domestic Water Service Line are further defined as:

- a) For an outside meter box setting, the Domestic Water Service Line extends from and includes the tap at the Company's main to and including the stop and waste valve (or shutoff valve) just inside the building wall of the premises being served.
- b) For an inside meter setting, the Domestic Water Service Line extends from and includes the tap at the Company's main to the meter connections inside the building wall of the premises served.
- c) For an outside meter setting, where no above-ground building exists, the Domestic Water Service Line extends from and includes the tap at the Company's main to and including the water-using device on the parcel of property.

*Indicates new rate or text
+Indicates change

DATE OF ISSUE

SEP 24 1964

DATE EFFECTIVE

OCT 24 1964

month day year

month day year

ISSUED BY

H. E. Fishman, V. P., Comp.; 535 N. New Ballas Rd., St. Louis, MO 63141

name of officer

title

address

{Original
~~Revised~~
{Original
Revised

ST. LOUIS COUNTY WATER COMPANY

For

ST. LOUIS COUNTY, MISSOURI

Name of Issuing Corporation

Community, Town or City

DEFINITIONS (CONTINUED)

DUAL WATER SERVICE LINE

A "Dual Water Service Line," supplying water for both domestic uses and for the extinguishment of fires through the same pipe, shall be metered to measure all water usage through the Water Service Line, including high flow rates for fire usage, and shall include the following minimum components: tap, water pipe, stop cock (or valve), stop box, and meter box (with internal piping and appurtenances) all (excluding meter) owned and maintained by party(s) other than Company.

Also, Dual Water Service Line is that water piping extending from and including the tap at the Company's main to the point of entry into the premises. The piping from the meter box to the premises can, if required, also supply connections for private fire hydrants.

*Indicates new rate or text
+Indicates change

DATE OF ISSUE SEP 24 1984

DATE EFFECTIVE OCT 24 1984

month day year

month day year

ISSUED BY

H. E. Molden
H. E. Molden, V. P., Comp.;

535 N. New Ballas Rd., St. Louis, MO 63141

name of officer

title

address

Original
Revised
~~Original~~
Revised

ST. LOUIS COUNTY WATER COMPANY
Name of Issuing Corporation

For ST. LOUIS COUNTY, MISSOURI
Community, Town or City

DEFINITIONS (CONTINUED)

FACE OF A PREMISES

The "Face of a Premises" is the side of the premises nearest parallel to an existing Company main, or an extension thereof. In the case of a cul-de-sac (except as shown on DF1.4(a)), the "Face of a Premises" is the side of the premises nearest parallel to the straight line connecting the two front property corners of the property (nearest the street) upon which the premises is located.

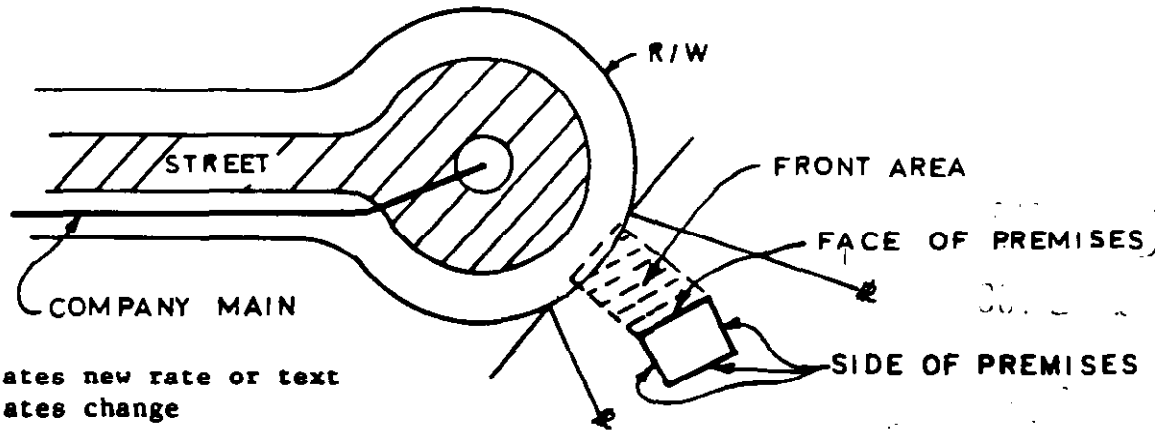
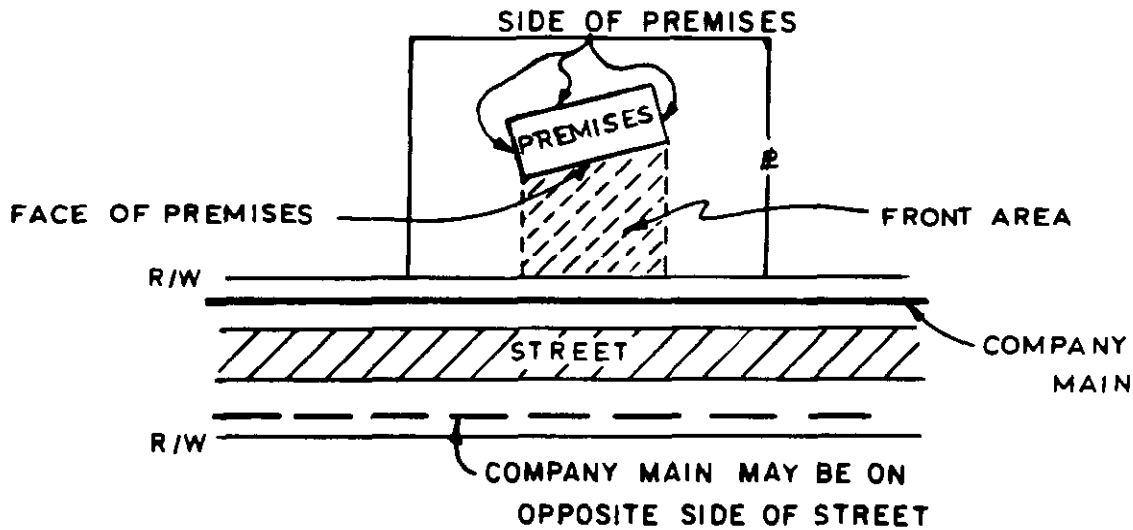

*Indicates new rate or text
+Indicates change

DATE OF ISSUE SEP 24 1984
month day year

DATE EFFECTIVE OCT 24 1984
month day year

ISSUED BY H. E. McMan, V.P., Compt; 535 N. New Ballas Rd., St. Louis, MO 63141
name of officer title address

ST. LOUIS COUNTY WATER COMPANY
Name of Issuing Corporation

For ST. LOUIS COUNTY, MISSOURI
Community, Town or City

DEFINITIONS (CONTINUED)

FACE OF A PREMISES (Continued)

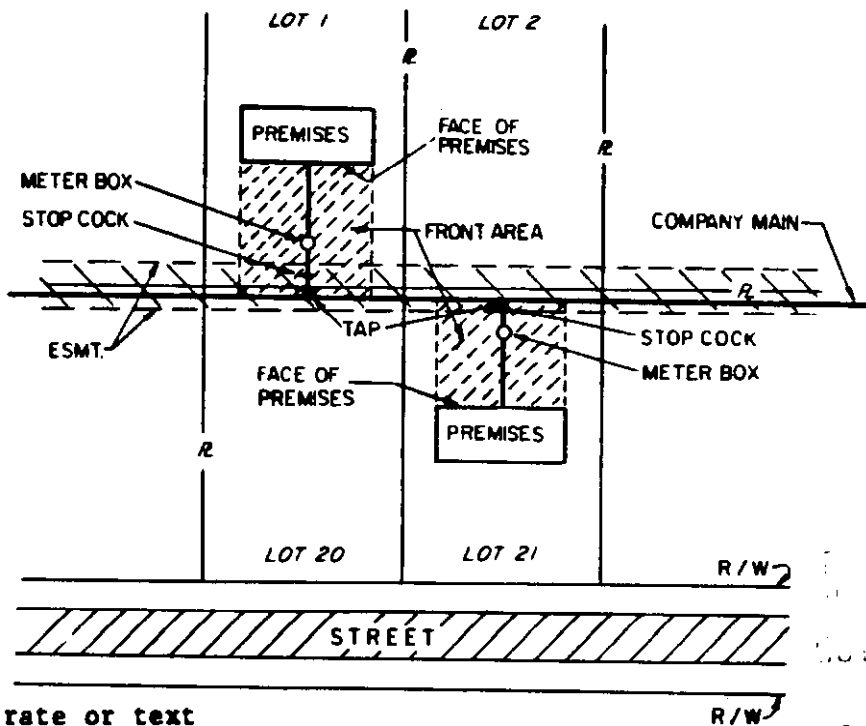
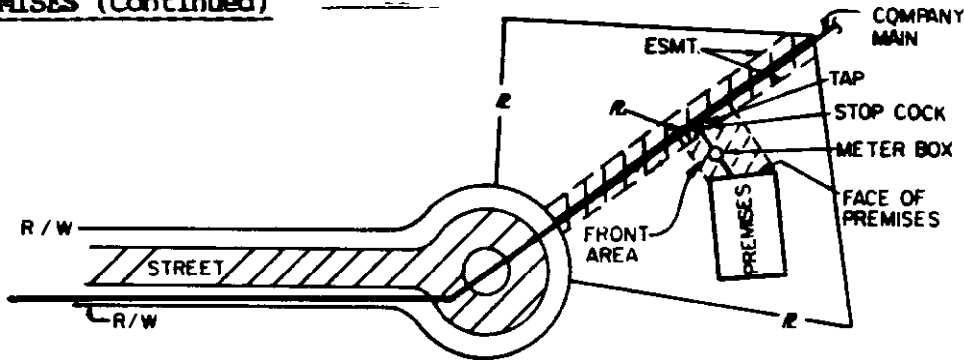

*Indicates new rate or text
+Indicates change

DATE OF ISSUE SEP 24 1984

DATE EFFECTIVE OCT 24 1984

ISSUED BY H. E. Hoffman, V. P., Comp.; 535 N. New Ballas Rd., St. Louis, MO 63141
name of officer | title | address

RECEIVED

JAN 21 1997

**MISSOURI
Public Service Commission**

DEFINITIONS (CONTINUED)

MASTER WATER SERVICE LINE (Ref. Appendix Sheets AP 2.1, AP 5.0, AP 5.1, AP 7.0, AP 7.1, AP 8.0, AP 8.1, AP 9.0, AP 10.2)

A Master Water Service Line, supplying water for all purposes, in combination with one or more Domestic Water Service Lines or Dual Water Service Lines shall include the following minimum components: tap, water pipe, stop cock and stop box, all owned and maintained by party(s) other than Company. *

Also, a Master Water Service Line is that water pipe, with appurtenances, which is allowed by the Company to be installed in lieu of a Company main extension to serve more than one premises on a parcel of property under one ownership, and extends from and includes the tap at the Company's main, at right angles to the Company's main, to a specific location on the parcel of property to allow the necessary Domestic or Dual Water Service Line(s) to be properly installed. *

METER (Ref. Appendix Sheet AP 1.0)

A device, owned by the Company, which measures the quantity of water which passes through a Water Service Line supplying one or more premises. *

METER BOX (Ref. Appendix Sheet AP 1.0, Item (H))

An underground enclosure, of a design acceptable to the Company, with a removable lid or entrance opening from ground level, which houses or encloses a meter.

FILED

FEB 20 1997

*Indicates new rate or text
 +Indicates change

DATE OF ISSUE January 21, 1997 DATE EFFECTIVE February 20, 1997 **MO. PUBLIC SERVICE COMM**

ISSUED BY B. K. Turner
B. K. Turner, Senior V. P., 535 North New Ballas Road, St. Louis, MO 63141

Original
~~Revised~~
Original
Revised

ST. LOUIS COUNTY WATER COMPANY
Name of Issuing Corporation

For ST. LOUIS COUNTY, MISSOURI
Community, Town or City

DEFINITIONS (CONTINUED)

MASTER WATER SERVICE LINE (Ref. Appendix Sheets AP 2.1, AP 5.0, AP 5.1, AP 7.0, AP 7.1, AP 8.0, AP 8.1, AP 9.0, AP 10.2) *

A Master Water Service Line, supplying water for all purposes other than fire protection, in combination with one or more Domestic Water Service Lines shall include the following minimum components: tap, water pipe, stop cock and stop box, all owned and maintained by party(s) other than Company.

Also, a Master Water Service Line is that water pipe, with appurtenances, which is allowed by the Company to be installed in lieu of a Company main extension to serve more than one premises on a parcel of property under one ownership, and extends from and includes the tap at the Company's main, at right angles to the Company's main, to a specific location on the parcel of property to allow the necessary Domestic Water Service Line(s) to be properly installed.

METER (Ref. Appendix Sheet AP 1.0) *

A device, owned by the Company, which measures the quantity of water which passes through a Water Service Line supplying a premises.

METER BOX (Ref. Appendix Sheet AP 1.0, Item (H)) *

An underground enclosure, of a design acceptable to the Company, with a removable lid or entrance opening from ground level, which houses or encloses a meter.

CANCELLED

FEB 20 1997
BY 1st R.S. # DF 1.5
Public Service Commission
MISSOURI

PROCESSED
OCT 2 1984

*Indicates new rate or text
+Indicates change

DATE OF ISSUE SEP 21 1984
month day year

DATE EFFECTIVE OCT 21 1984
month day year

ISSUED BY H. E. Madigan, V.P., Compt; 535 N. New Ballas Rd., St. Louis, MO 63141
name of officer title address

DEFINITIONS (CONTINUED)

RECEIVED

JAN 21 1997

MISSOURI
Public Service Commission

PREMISES - is one of the following:

I. Single Family Residence

a) A building of one or more stories, owned or leased and occupied as a single residence and served by its own separate water meter; or *

b) Each individual internal living unit of a duplex (two side-by-side residential living components with common wall(s)) where each living unit is served by its own separate water meter or a metered Master Water Service line; *

II. Multifamily, Commercial, Industrial *

a) A building of one or more stories, owned or leased and occupied as a single business and served through its own separate water meter or a metered Master Water Service line; or *

b) A building of one or more stories, in which the inside space of the building is divided into separately owned units for occupancy, and where the party owning each separate unit also may or may not own space on the ground floor of the building, and where the building is served through its own separate water meter or a metered Master Water Service line; or *

c) Each individual internal living unit or occupied unit of a building of one or more stories, in which each such internal unit is separately owned, and where the party owning each separate unit also owns space on the ground floor of the building, and where each occupied unit is served through its own separate water meter or a metered Master Water Service line; or *

d) A building of one or more stories, owned by one entity, in which the inside space of the building is divided into rentable components for occupancy, and which is supplied through its own separate water meter or a metered Master Water Service line; or *

e) A public building of one or more stories, rented or owned, used as a town hall, school house, fire station, city hall, administration building, etc., served through its own separate water meter or a metered Master Water Service line; or *

CANCELLED
October 15, 2011
Missouri Public
Service Commission
JW-2012-0088

*Indicates new rate or text

+Indicates change

FILED

FEB 20 1997

MO.PUBLICSERVICECOMM

DATE OF ISSUE

January 21, 1997

DATE EFFECTIVE

February 20, 1997

ISSUED BY

B. K. Turner
B. K. Turner, Senior V. P., 535 North New Ballas Road, St. Louis, MO 63141

Original
Revised
Original
Revised

ST. LOUIS COUNTY WATER COMPANY

For ST. LOUIS COUNTY, MISSOURI

Name of Issuing Corporation

Community, Town or City

DEFINITIONS (CONTINUED)

PREMISES - is one of the following:

- a) A building of one or more stories, owned or leased and occupied as a single residence or place of business and served by a single water meter; or
- b) A building of one or more stories, in which the inside space of the building is divided into separately owned units for occupancy, and where the party owning each separate unit also may or may not own space on the ground floor of the building, and where the building is served by one meter; or
- c) Each individual internal living unit or occupied unit of a building of one or more stories, in which each such internal unit is separately owned, and where the party owning each separate unit also owns space on the ground floor of the building, and where each occupied unit is served by a separate meter; or
- d) A building of one or more stories, owned by one entity, in which the inside space of the building is divided into rentable components for occupancy, and which is supplied through a single meter; or
- e) Each individual internal living unit of a duplex (two side-by-side residential living components with a common wall(s)) where each living unit is served by a separate meter; or
- f) A public building of one or more stories, rented or owned, used as a town hall, school house, fire station, city hall, administration building, etc., served by a single meter; or
- g) A building of one or more stories being used as a major shopping center, and served by one or more meters; or
- h) A parcel of property, park, or playground, where an above-ground building does not exist, but where a water meter is set to serve a yard hydrant, drinking fountains, etc.; or
- i) A building supplied with a Private Fire Protection Service Line to serve either or both a sprinkler system and/or one or more fire protection hose lines; or
- j) Private fire hydrant(s) only, served by a private Fire Protection Service Line.

*Indicates new rate or text
+Indicates change

CANCELLED
FEB 20 1997
BY let R. S. # DF 1.6
Public Service Commission
MISSOURI

DATE OF ISSUE

SEP 24 1984

BY

DATE EFFECTIVE

OCT 24 1984

ISSUED BY

H. E. Moyleman, V.P., Compt; 535 N. New Ballas Rd., St. Louis, MO 63141

name of officer

title

address

ST. LOUIS COUNTY WATER COMPANY

For ST. LOUIS COUNTY, MISSOURI

RECEIVED

JAN 21 1997

DEFINITIONS (CONTINUED)

MISSOURI
Public Service Commission

- f) A building of one or more stories being used as a shopping center served through its own separate water meter; or *
- g) Each separately divided component of a building of one or more stories being used as a shopping center with each divided component served through its own separate water meter or a metered Master Water Service line; or *
- h) A building supplied with a Private Fire Protection Service Line or a metered Master Water Service line to serve either or both a sprinkler system and/or one or more fire protection hose lines. +
- III. Private Fire Protection and Other Type of Premises *
- a) A parcel of property, park, or playground, where an above-ground building does not exist, but where a water meter is set to serve a yard hydrant, drinking fountains, etc.; or +
- b) Private fire hydrant(s) only, served by a private Fire Protection Service Line or a metered Master Water Service line. +

FILED

FEB 20 1997

MO.PUBLICSERVICECOMM

*Indicates new rate or text

+Indicates change

CANCELLED
October 15, 2011
Missouri Public
Service Commission
JW-2012-0088

DATE OF ISSUE January 21, 1997 DATE EFFECTIVE February 20, 1997

ISSUED BY

B. K. Turner
B. K. Turner, Senior V. P., 535 North New Ballas Road, St. Louis, MO 63141

ST. LOUIS COUNTY WATER COMPANY
Name of Issuing Corporation

For ST. LOUIS COUNTY, MISSOURI
Community, Town or City

DEFINITIONS (CONTINUED)

PRIVATE FIRE PROTECTION SERVICE LINE

A Private Fire Protection Service Line, supplying water only for the extinguishment of fires, shall include the following minimum components: tap, water pipe, stop cock (or valve) other than the control valve, stop box, and if the pipe extends inside a premises, a shutoff valve just inside the wall of the premises, all owned and maintained by party(s) other than Company. When required by the Company, a vault (with internal piping and appurtenances) shall also be installed to house a detector check valve with a bypass line containing space for a detector meter and check valve.

Also, a Private Fire Protection Service Line is that water piping, generally 3" or greater, extending from and including the tap at the Company's main or where allowed by the Company, at a "Dual Water Service Line," to the water shutoff valve just inside the premises being served, or to a private fire hydrant.

*

*Indicates new rate or text
+Indicates change

DATE OF ISSUE SEP 24 1984 DATE EFFECTIVE OCT 24 1984
month day year month day year
ISSUED BY H. E. Mollman, V. P., Comp.; 535 N. New Ballas Rd., St. Louis, MO 63141
name of officer title address

Original
~~Revised~~
Original
Revised

Cancelling P.S.C.MO.No. _____

SHEET No. _____

ST. LOUIS COUNTY WATER COMPANY
Name of Issuing Corporation

For ST. LOUIS COUNTY, MISSOURI
Community, Town or City

DEFINITIONS (CONTINUED)

SIDE OF A PREMISES

The "Side of a Premises" is any side of a premises other than the "Face" of the same premises. (See sketch below.)

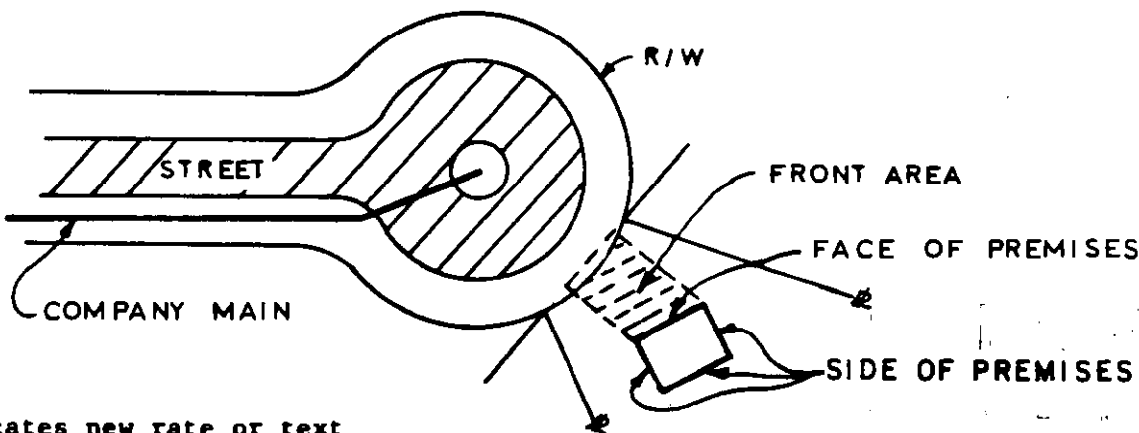
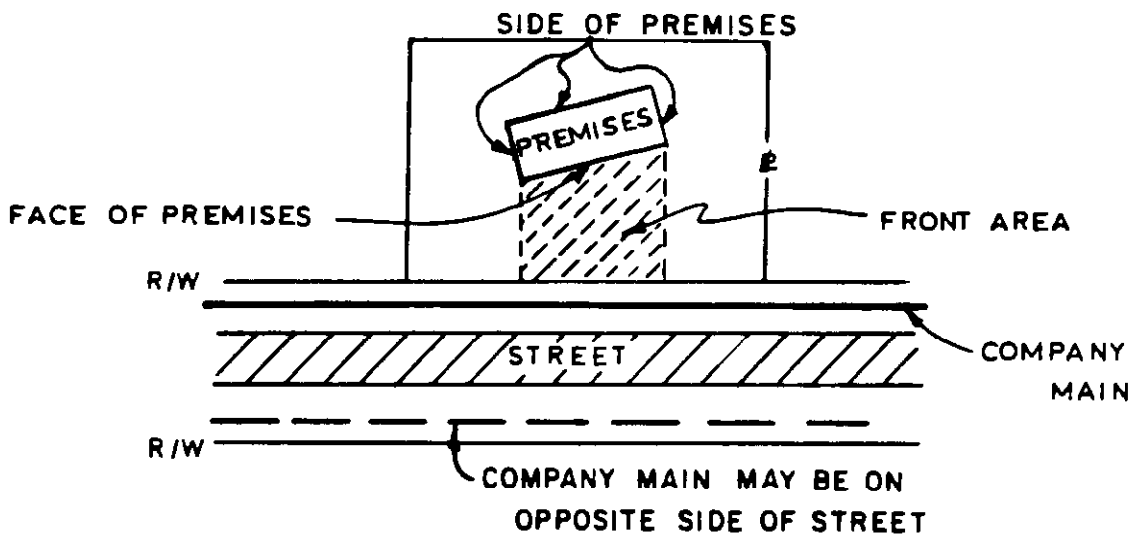

*Indicates new rate or text
+Indicates change

DATE OF ISSUE

SEP 24 1984

DATE EFFECTIVE

OCT 24 1984

month day year

month day year

ISSUED BY

H. E. Mollman, V. P., Comp.; 535 N. New Ballas Rd., St. Louis, MO 63141

name of officer

title

address

Original
~~Revised~~
Original
Revised

ST. LOUIS COUNTY WATER COMPANY
Name of Issuing Corporation

For ST. LOUIS COUNTY, MISSOURI
Community, Town or City

DEFINITIONS (CONTINUED)

SPLIT WATER SERVICE LINE *

A "Split Water Service Line," supplying water for both domestic uses and for the extinguishment of fires, shall include the following minimum components for that portion of the common portion of the service line: tap at Company's main, water pipe, stop cock (or valve), stop box and meter box (with internal piping and appurtenances) all (excluding meter) owned and maintained by party(s) other than Company.

Also, a Split Water Service Line is that water piping, that first extends as a single line from and including the tap at the Company's main into a parcel of property and then splits into separate lines for supply of domestic water and for supply of water for the extinguishment of fires. After the piping splits on private property inside the property line, the minimum components for each service line must be as required by Company. All components are owned and maintained by party(s) other than Company.

STOP AND WASTE VALVE (Ref. Appendix Sheet AP 1.0, Item (K)) *

A water shutoff valve installed as part of a Water Service Line, just inside the wall of a premises where the service line enters the premises. The design of the valve is such that when the valve is closed, water in the piping after the valve can be drained.

STOP BOX (Ref. Appendix Sheet AP 1.0, Item (D)) *

A hollow, cylindrical-type enclosure of a design acceptable to the Company, installed over, but not connected to, the "stop cock," from ground level down to the "stop cock," complete with proper removable lid, to provide access to the "stop cock" from ground level.

*Indicates new rate or text
+Indicates change

DATE OF ISSUE SEP 24 1984
month day year

DATE EFFECTIVE OCT 24 1984
month day year

ISSUED BY H. E. Meylman, V. P., Comp.; 535 N. New Ballas Rd., St. Louis, MO 63141
name of officer title address

FORM NO. 13

P.S.C.MO.No. 6

Original
~~Revised~~
Original
Revised

SHEET No. DF 1.10

Cancelling P.S.C.MO.No. _____

SHEET No. _____

ST. LOUIS COUNTY WATER COMPANY

For

ST. LOUIS COUNTY, MISSOURI

Name of Issuing Corporation

Community, Town or City

DEFINITIONS (CONTINUED)

STOP COCK (Ref. Appendix Sheet AP1.0, Item (C)) *

A water shut-off device, installed as part of the Water Service Line to a premises, normally a brass valve which operates from open-to-close through one-quarter (90°) of a turn (although rotates through 360°); or a grey or ductile cast iron "gate" type valve which operates from open-to-close through several turns.

Location of the "stop cock" is as follows:

- a) For a Water Service Line tapped directly to a Company main, the "stop cock" is located on the property line or in public right-of-way (subject to plumbing code requirements) within three feet of the property line nearest the premises served, or in easement (where Company's main is in easement).
- b) For a Water Service Line tapped to a "Master Water Service" the "stop cock" shall be on private property, the location of which shall be approved by the Company to be out of traffic flow and accessible for efficient operation by the Company.

TAP (Ref. Appendix Sheet AP 1.0, Item (A)) *

The customer's Water Service Line connection to either the Company's main or a privately owned "Master Water Service," consisting of one of the following three (3) arrangements:

- a) brass "corporation cock(s)" with integral control valve and brass "tail piece(s)," or
- b) "tapping saddle" with "tapping control valve" (entire assembly referred to as a "patent tap assembly"), or
- c) "tee" with "control valve."

*Indicates new rate or text
+Indicates change

DATE OF ISSUE SEP 24 1984
month day year

DATE EFFECTIVE OCT 24 1984
month day year

ISSUED BY

H. E. McManis
name of officer

title

address

H. E. McManis, V. P., Comp.; 535 N. New Ballas Rd., St. Louis, MO 63141

Original
Revised
Original
Revised

ST. LOUIS COUNTY WATER COMPANY

For

ST. LOUIS COUNTY, MISSOURI

Name of Issuing Corporation

Community, Town or City

DEFINITIONS (CONTINUED)

TEMPORARY WATER SERVICE

Any water service for a duration period of less than 90 days.

VAULT

An underground enclosure, of a design acceptable to the Company, with a removable lid or entrance opening from ground level which houses or encloses Water Service Line components, which, when such components are installed, require accessibility for operation and/or inspection.

WATER SERVICE LINE (Ref. Appendix Sheet AP 1.0, Item (B))

The Company Rules and Regulations refer to Water Service Lines as any of the following:

- a) Domestic Water Service Line
- b) Master Water Service Line
- c) Private Fire Protection Service Line
- d) Dual Water Service Line
- e) Split Water Service Line

A Water Service Line is owned and maintained by party(s) other than Company.

*
*
*

RECEIVED
OCT 24 1984

*Indicates new rate or text
+Indicates change

DATE OF ISSUE SEP 21 1984
month day year

DATE EFFECTIVE OCT 24 1984
month day year

ISSUED BY H. E. Molman, V. P., Comp.; 535 N. New Ballas Rd., St. Louis, MO 63141
name of officer title address

Missouri-American Water Company
Name of Issuing Corporation

For

St. Louis County, Missouri
Community, Town or City

See P.S.C. MO No. 13

+

* Indicates new rate or text
+ Indicates change

DATE OF ISSUE: August 26, 2011

DATE OF EFFECTIVE: ~~October 1, 2011~~
October 15, 2011

ISSUED BY: Frank Kartmann, President
727 Craig Road, St. Louis, MO 63141

FILED
Missouri Public
Service Commission
JW-2012-0088

FORM NO. 13

P.S.C.MO.No. 6

Original
~~Revised~~
Original
Revised

SHEET No. IN 1.0

Cancelling P.S.C.MO.No. _____

SHEET No. _____

ST. LOUIS COUNTY WATER COMPANY
Name of Issuing Corporation

For ST. LOUIS COUNTY, MISSOURI
Community, Town or City

I N D E X

<u>SHEET SUBJECT</u>	<u>TYPE OF FILING</u>	<u>SHEET NUMBERS</u>
<u>DEFINITIONS</u>		
<u>COMPANY</u>	Definition	DF1.0
<u>COMPANY'S WATER MAIN</u>	"	DF1.0
<u>CONTROL VALVE</u>	"	DF1.0
<u>CUSTOMER</u>	"	DF1.0
<u>DETECTOR CHECK VALVE</u>	"	DF1.1
<u>DETECTOR METER</u>	"	DF1.1
<u>DOMESTIC WATER SERVICE LINE</u>	"	DF1.2
<u>DUAL WATER SERVICE LINE</u>	"	DF1.3
<u>FACE OF A PREMISES</u>	"	DF1.4
<u>FACE OF A PREMISES (Continued)</u>	"	DF1.4(a)
<u>MASTER WATER SERVICE LINE</u>	"	DF1.5
<u>METER</u>	"	DF1.5
<u>METER BOX</u>	"	DF1.5

*Indicates new rate or text
+Indicates change

DATE OF ISSUE SEP 24 1984 DATE EFFECTIVE OCT 24 1984
month day year month day year

ISSUED BY H. E. Hollman, V.P., Comp.; 535 N. New Ballas Rd., St. Louis, MO 63141
name of officer title address

Missouri-American Water Company
Name of Issuing Corporation

For

St. Louis County, Missouri
Community, Town or City

See P.S.C. MO No. 13

+

* Indicates new rate or text
+ Indicates change

DATE OF ISSUE: August 26, 2011

DATE OF EFFECTIVE: ~~October 1, 2011~~
October 15, 2011

ISSUED BY: Frank Kartmann, President
727 Craig Road, St. Louis, MO 63141

FILED
Missouri Public
Service Commission
JW-2012-0088

FORM NO. 13

P.S.C.MO.No. 6

Original
~~Revised~~
Original
Revised

SHEET No. IN 1.1

Cancelling P.S.C.MO.No. _____

SHEET No. _____

ST. LOUIS COUNTY WATER COMPANY
Name of Issuing Corporation

For ST. LOUIS COUNTY, MISSOURI
Community, Town or City

I N D E X - (C O N T I N U E D)

SHEET SUBJECT	TYPE OF FILING	SHEET NUMBERS
<u>DEFINITIONS</u>		
<u>PREMISES</u>	Definition	DF1.6
<u>PRIVATE FIRE PROTECTION SERVICE LINE</u>	"	DF1.7
<u>SIDE OF A PREMISES</u>	"	DF1.8
<u>SPLIT WATER SERVICE LINE</u>	"	DF1.9
<u>STOP AND WASTE VALVE</u>	"	DF1.9
<u>STOP BOX</u>	"	DF1.9
<u>STOP COCK</u>	"	DF1.10
<u>TAP</u>	"	DF1.10
<u>TEMPORARY WATER SERVICE</u>	"	DF1.11
<u>VAULT</u>	"	DF1.11
<u>WATER SERVICE LINE</u>	"	DF1.11

*Indicates new rate or text
+Indicates change

DATE OF ISSUE SEP 24 1984
month day year

DATE EFFECTIVE OCT 24 1984
month day year

ISSUED BY

H. E. Mollman, V.P., Comp.
name of officer

title

535 N. New Ballas Rd., St. Louis, MO 63141
address

Missouri-American Water Company
Name of Issuing Corporation

For

St. Louis County, Missouri
Community, Town or City

See P.S.C. MO No. 13

+

* Indicates new rate or text
+ Indicates change

DATE OF ISSUE: August 26, 2011

DATE OF EFFECTIVE: ~~October 1, 2011~~
October 15, 2011

ISSUED BY: Frank Kartmann, President
727 Craig Road, St. Louis, MO 63141

FILED
Missouri Public
Service Commission
JW-2012-0088

Original
~~Revised~~
 Original
 Revised

ST. LOUIS COUNTY WATER COMPANY

For ST. LOUIS COUNTY, MISSOURI

Name of Issuing Corporation

Community, Town or City

INDEX (CONTINUED)

REFERENCE LISTING TO RULES ITEMIZING SPECIFIC CHARGES TO CUSTOMERS
OR CUSTOMER'S AUTHORIZED AGENTS

<u>CHARGE FOR:</u>	<u>RULE NO.</u>	<u>SHEET NO.</u>
"Temporary Water Service"	1.0	R1.0
Discontinuance of Service at Corporation Cock - for Violation of Any of Company's Rules	2.2	R2.2
Turning on Water at Stop Cock after Payment of Delinquent Bill	2.3	R2.3
Discontinuance of Service at Corporation Cock - for Non-Payment of a Bill	2.3	R2.3
"Returned Bad Check" - Insufficient Funds	4.2	R4.2
Second Special Test of a Meter Requested by A Customer within 1 year	7.1	R7.1
Special Appointment Meter Reading	9.0	R9.0(a)

*Indicates new rate or text
 +Indicates change

DATE OF ISSUE SEP 24 1984

DATE EFFECTIVE OCT 24 1984

month day year

month day year

ISSUED BY H. E. Hollman, V.P., Comp.; 535 N. New Ballas Rd., St. Louis, MO 63141

name of officer

title

address

Missouri-American Water Company
Name of Issuing Corporation

For

St. Louis County, Missouri
Community, Town or City

See P.S.C. MO No. 13

+

* Indicates new rate or text
+ Indicates change

DATE OF ISSUE: August 26, 2011

DATE OF EFFECTIVE: ~~October 1, 2011~~
October 15, 2011

ISSUED BY: Frank Kartmann, President
727 Craig Road, St. Louis, MO 63141

FILED
Missouri Public
Service Commission
JW-2012-0088

FORM NO. 13

P.S.C.MO.No. 6

{ Original }
{ ~~Revised~~ }
{ Original }
{ Revised }

SHEET No. IN 2.1

Cancelling P.S.C.MO.No. _____

SHEET No. _____

ST. LOUIS COUNTY WATER COMPANY

For ST. LOUIS COUNTY, MISSOURI

Name of Issuing Corporation

Community, Town or City

INDEX (CONTINUED)

REFERENCE LISTING TO RULES ITEMIZING SPECIFIC CHARGES TO CUSTOMERS
OR CUSTOMER'S AUTHORIZED AGENTS

<u>CHARGE FOR:</u>	<u>RULE NO.</u>	<u>SHEET NO.</u>
Taps	10-0	R10.0
Rescheduled Trips by Company to Make a Tap	10-2	R10.2
Security Deposit for Estimated Cost of Destroying a Tap	10-4	R10.4
Discontinuance of Service at Corporation Cock - For Leak on Water Service Line	19-1	R19.1
Discontinuance of Service at Stop Cock - For Leak on Water Service Line	19-1	R19.1(a)
Replacement of Any Portion of a Tap	19-1	R19.1(a)
Frozen Meters	19-2	R19.2
Guarantee of Payment of Water Bill	23-0	R23.0

*Indicates new rate or text
+Indicates change

DATE OF ISSUE SEP 24 1984

DATE EFFECTIVE OCT 2 1984

ISSUED BY

H. E. Mollman
month day year

H. E. Mollman, V.P., Comp.
name of officer

title

535 N. New Ballas Rd.
month day year

St. Louis, MO 63141
address

ST. LOUIS COUNTY WATER COMPANY For ST. LOUIS COUNTY, MISSOURI

PROPOSED

JUL 22 1994

INDEX - Continued

MISSOURI
Public Service Commission

Sheet	Subject	Type of Filing	Sheet Numbers
Rate A	Meter Rate - Residential and Commercial	Rate Tariff	RT 1.0
Rate A	Meter Rate - Residential and Commercial	" "	RT 1.0(a)
Rate B-1	Public Water Supply District No. 1 of Jeff. County, MO	" "	RT 2.0
Rate B-2	Public Water Supply District No. 3 of Jeff. County, MO	" "	RT 2.1
Rate B-3	Public Water Supply District No.10 of Jeff. County, MO	" "	RT 2.2
Rate B-4	City of Valley Park, MO	" "	RT 2.3
Rate B-5	Reserved for Future Use	" "	RT 2.4
Rate B-6	Reserved for Future Use	" "	RT 2.5
Rate B-7	Rate for City of Florissant	" "	RT 2.6
Rate B-8	Reserved for Future Use	" "	RT 2.7
Rate C-1	City of St. Louis, MO at Howard Bend	" "	RT 3.0
Rate C-2	City of St. Louis, MO at Interconnections other than Howard Bend	" "	RT 3.1
Rate D	Rate for Resale of Water by Customers-Meeting Certain Load Criteria	" "	RT 4.0
Rate D	Rate for Resale of Water by Customers-Meeting Certain Load Criteria	" "	RT 4.0(a) *
Rate D	Rate for Resale of Water by Customers-Meeting Certain Load Criteria	" "	RT 4.0(b) *
Rate E-1	Public Fire Hydrant Service Charge-Cities, Towns, Villages	" "	RT 5.0
Rate E-1	Public Fire Hydrant Service Charge-Cities, Towns, Villages	" "	RT 5.0(a)
Rate E-2	Public Fire Hydrant Service Charge - Uninc. Areas in Fire Districts	" "	RT 5.1
Rate E-2	Public Fire Hydrant Service Charge - Uninc. Areas in Fire Districts	" "	RT 5.1(a)
Rate E-3	Fire Protection Rates - Other	" "	RT 5.2
Rate F	Private Fire Protection	" "	RT 6.0
Rate F	Private Fire Protection	" "	RT 6.0(a)
Rate J	Rate for Manufacturers and Large Quantity Users of Water	" "	RT 7.0
Rate J	Rate for Manufacturers and Large Quantity Users of Water	" "	RT 7.0(a)
Rate K	Construction Rate	" "	RT 8.0
Rate V	Seasonal Service	" "	RT 9.0
Rate V	Seasonal Service	" "	RT 9.0(a)
Rate W	Remote Meter Reading Service	" "	RT 10.0
Rate W	Remote Meter Reading Service	" "	RT 10.0(a)
	Billing of Every License, Occupation, Gross Receipts, or Other Similar Tax,	" "	
	Charge, Fee, Exaction or Payment	" "	RT 11.0
	Miscellaneous Charges	" "	RT 12.0
	Miscellaneous Refunds	" "	RT 13.0
	MSD Winter Usage Billing Information	" "	RT 14.0
	MSD Termination/Reinstitution of Service	" "	RT 15.0
	MSD Non-Residential and Residential Multi-family Usage Data	" "	RT.16.0

FILED

AUG 1 1994
94 - 166
MO. PUBLIC SERVICE COMM.

*Indicates new rate or text
+Indicates change

DATE OF ISSUE July 21, 1994 DATE EFFECTIVE August 1, 1994

ISSUED BY T. L. Reeder, V.P., Admin., 535 N. New Ballas Rd., St. Louis, MO 63141

ST. LOUIS COUNTY WATER COMPANY For ST. LOUIS COUNTY, MISSOURI

RECEIVED

AUG 27 1993

INDEX - Continued

MISSOURI
Public Service Commission

Sheet	Subject	Rate Tariff	RT
	Rate A Meter Rate - Residential and Commercial		RT 1.0
	Rate A Meter Rate - Residential and Commercial	" "	RT 1.0(a)
	Rate B-1 Public Water Supply District No. 1 of Jeff. County, MO	" "	RT 2.0
	Rate B-2 Public Water Supply District No. 3 of Jeff. County, MO	" "	RT 2.1
	Rate B-3 Public Water Supply District No.10 of Jeff. County, MO	" "	RT 2.2
	Rate B-4 City of Valley Park, MO	" "	RT 2.3
	Rate B-5 Reserved for Future Use	" "	RT 2.4
	Rate B-6 Reserved for Future Use	" "	RT 2.5
	Rate B-7 Rate for City of Florissant	" "	RT 2.6
	Rate B-8 Reserved for Future Use	" "	RT 2.7
	Rate C-1 City of St. Louis, MO at Howard Bend	" "	RT 3.0
	Rate C-2 City of St. Louis, MO at Interconnections other than Howard Bend	" "	RT 3.1
	Rate D Rate for Resale of Water by Customers-Meeting Certain Load Criteria	" "	RT 4.0
	Rate E-1 Public Fire Hydrant Service Charge-Cities, Towns, Villages	" "	RT 5.0
	Rate E-1 Public Fire Hydrant Service Charge-Cities, Towns, Villages	" "	RT 5.0(a)
	Rate E-2 Public Fire Hydrant Service Charge - Uninc. Areas in Fire Districts	" "	RT 5.1
	Rate E-2 Public Fire Hydrant Service Charge - Uninc. Areas in Fire Districts	" "	RT 5.1(a)
	Rate E-3 Fire Protection Rates - Other	" "	RT 5.2
	Rate F Private Fire Protection	" "	RT 6.0
	Rate F Private Fire Protection	" "	RT 6.0(a)
	Rate J Rate for Manufacturers and Large Quantity Users of Water	" "	RT 7.0
	Rate J Rate for Manufacturers and Large Quantity Users of Water	" "	RT 7.0(a)
	Rate K Construction Rate	" "	RT 8.0
	Rate V Seasonal Service	" "	RT 9.0
	Rate V Seasonal Service	" "	RT 9.0(a)
	Rate W Remote Meter Reading Service	" "	RT 10.0
	Rate W Remote Meter Reading Service	" "	RT 10.0(a)
	Billing of Every License, Occupation, Gross Receipts, or Other Similar Tax, Charge, Fee, Exaction or Payment	" "	RT 11.0
	Miscellaneous Charges	" "	RT 12.0
	Miscellaneous Refunds	" "	RT 13.0
	MSD Winter Usage Billing Information	" "	RT 14.0

CANCELLED

AUG 1 1994
BY 6th P.S. #1W 3.0
Public Service Commission
MISSOURI

FILED

SEP 01 1993

93-204

MO. PUBLIC SERVICE COMM.

DATE OF ISSUE August 27, 1993 DATE EFFECTIVE September 1, 1993

ISSUED BY T.L. Reeder, V.P., Admin., 535 N. New Ballas Rd., St. Louis, MO 63141

ISSUED BY T. L. Reeder, V.P., Admin., 535 N. New Ballas Rd., St. Louis, MO 63141

ST. LOUIS COUNTY WATER COMPANY For ST. LOUIS COUNTY, MISSOURI

RECEIVED

NOV 20 1991

INDEX - Continued

MISSOURI
Public Service Commission

Sheet	Subject	Type of Filing	Sheet Numbers
		Rate Tariff	RT 1.0
Rate A	Meter Rate - Residential and Commercial	" "	RT 1.0(a)
Rate A	Meter Rate - Residential and Commercial	" "	RT 1.1
CFSC	Surcharge, Previous Customers of District #1	" "	RT 1.1(a)
CFSC	Surcharge, Previous Customers of District #1	" "	RT 2.0
Rate B-1	Public Water Supply District No. 1 of Jeff. County, MO	" "	RT 2.1
Rate B-2	Public Water Supply District No. 3 of Jeff. County, MO	" "	RT 2.2
Rate B-3	Public Water Supply District No.10 of Jeff. County, MO	" "	RT 2.3
Rate B-4	City of Valley Park, MO	" "	RT 2.4
Rate B-5	Reserved for Future Use	" "	RT 2.5
Rate B-6	Public Water Supply District No. 2 of St. Louis County, MO	" "	RT 2.6
Rate B-7	Rate for City of Florissant	" "	RT 2.7
Rate B-8	Reserved for Future Use	" "	RT 3.0
Rate C-1	City of St. Louis, MO at Howard Bend	" "	RT 3.1
Rate C-2	City of St. Louis, MO at Interconnections other than Howard Bend	" "	RT 4.0
Rate D	Rate for Resale of Water by Customers-Meeting Certain Load Criteria	" "	RT 5.0
Rate E-1	Public Fire Hydrant Service Charge-Cities, Towns, Villages	" "	RT 5.0(a)
Rate E-1	Public Fire Hydrant Service Charge-Cities, Towns, Villages	" "	RT 5.1
Rate E-2	Public Fire Hydrant Service Charge - Uninc. Areas in Fire Districts	" "	RT 5.1(a)
Rate E-2	Public Fire Hydrant Service Charge - Uninc. Areas in Fire Districts	" "	RT 5.2
Rate E-3	Fire Protection Rates - Other	" "	RT 6.0
Rate F	Private Fire Protection	" "	RT 6.0(a)
Rate F	Private Fire Protection	" "	RT 7.0
Rate J	Rate for Manufacturers and Large Quantity Users of Water	" "	RT 7.0(a)
Rate J	Rate for Manufacturers and Large Quantity Users of Water	" "	RT 8.0
Rate K	Construction Rate	" "	RT 9.0
Rate V	Seasonal Service	" "	RT 9.0(a)
Rate V	Seasonal Service	" "	RT 10.0
Rate W	Remote Meter Reading Service	" "	RT 10.0(a)
Rate W	Remote Meter Reading Service	" "	RT 11.0
	Billing of Every License, Occupation, Gross Receipts, Other Similar Tax, Charge, Fee, Exaction or Payment	" "	RT 12.0
	Miscellaneous Charges	" "	RT 13.0
	Miscellaneous Refunds	" "	

2.5 *

CANCELLED
SEP 1 1993
BY 5th R.S. # 3.0
Public Service Commission
MISSOURI

FILED

DEC 28 1991

Public Service Commission

DATE OF ISSUE November 22, 1991 DATE EFFECTIVE December 23, 1991

ISSUED BY T. L. Reeder, V.P., Admin., 535 N. New Ballas Rd., St. Louis, MO 63141

ST. LOUIS COUNTY WATER COMPANY

For

ST. LOUIS COUNTY, MISSOURI

RECEIVED

NOV 8 1991

INDEX - Continued

**MISSOURI
Public Service Commission**

Sheet	Subject	Filing	Numbers
	Rate A Meter Rate - Residential and Commercial	Rate Tariff	RT 1.0
	Rate A Meter Rate - Residential and Commercial	" "	RT 1.0(a)
	Rate B-1 Public Water Supply District No. 1 of Jeff. County, MO	" "	RT 2.0
	Rate B-2 Public Water Supply District No. 3 of Jeff. County, MO	" "	RT 2.1
	Rate B-3 Public Water Supply District No.10 of Jeff. County, MO	" "	RT 2.2
	Rate B-4 City of Valley Park, MO	" "	RT 2.3
	Rate B-5 Reserved for Future Use	" "	RT 2.4
	Rate B-6 Public Water Supply District No. 2 of St. Louis County, MO	" "	RT 2.5
	Rate B-7 Rate for City of Florissant	" "	RT 2.6
	Rate B-8 Reserved for Future Use	" "	RT 2.7
	Rate C-1 City of St. Louis, MO at Howard Bend	" "	RT 3.0
	Rate C-2 City of St. Louis, MO at Interconnections other than Howard Bend	" "	RT 3.1
	Rate D Rate for Resale of Water by Customers-Meeting Certain Load Criteria	" "	RT 4.0
	Rate E-1 Public Fire Hydrant Service Charge-Cities, Towns, Villages	" "	RT 5.0
	Rate E-1 Public Fire Hydrant Service Charge-Cities, Towns, Villages	" "	RT 5.0(a)
	Rate E-2 Public Fire Hydrant Service Charge - Uninc. Areas in Fire Districts	" "	RT 5.1
	Rate E-2 Public Fire Hydrant Service Charge - Uninc. Areas in Fire Districts	" "	RT 5.1(a)
	Rate E-3 Fire Protection Rates - Other	" "	RT 5.2
	Rate F Private Fire Protection	" "	RT 6.0
	Rate F Private Fire Protection	" "	RT 6.0(a)
	Rate J Rate for Manufacturers and Large Quantity Users of Water	" "	RT 7.0
	Rate J Rate for Manufacturers and Large Quantity Users of Water	" "	RT 7.0(a)
	Rate K Construction Rate	" "	RT 8.0
	Rate V Seasonal Service	" "	RT 9.0
	Rate V Seasonal Service	" "	RT 9.0(a)
	Rate W Remote Meter Reading Service	" "	RT 10.0
	Rate W Remote Meter Reading Service	" "	RT 10.0(a)
	Billing of Every License, Occupation, Gross Receipts, or Other Similar Tax, Charge, Fee, Exaction or Payment	" "	RT 11.0
	Miscellaneous Charges	" "	RT 12.0
	Miscellaneous Refunds	" "	RT 13.0

*Indicates new rate or text
+Indicates change

CANCELLED

DEC 23 1991
BY WRS#JN 3.0
Public Service Commission
MISSOURI

FILED

NOV 15 1991
WR-91-361
MO. PUBLIC SERVICE COMM.

DATE OF ISSUE November 8, 1991 DATE EFFECTIVE November 15, 1991

ISSUED BY T. L. Reeder, V.P., Admin., 535 N. New Ballas Rd., St. Louis, MO 63141

ST. LOUIS COUNTY WATER COMPANY For ST. LOUIS COUNTY, MISSOURI

RECEIVED

SEP 4 1990

INDEX - Continued

MISSOURI
Public Service Commission

Sheet	Subject	Type of Filing	Sheet Numbers
Rate A.	Meter Rate - Residential and Commercial	Rate Tariff	RT 1.0
Rate A	Meter Rate - Residential and Commercial	" "	RT 1.0(a)
CFSC	Surcharge, Previous Customers of District #1	" "	RT 1.1
CFSC	Surcharge, Previous Customers of District #1	" "	RT 1.1(a)
Rate B-1	Public Water Supply District No. 1 of Jeff. County, MO	" "	RT 2.0
Rate B-2	Public Water Supply District No. 3 of Jeff. County, MO	" "	RT 2.1
Rate B-3	Public Water Supply District No.10 of Jeff. County, MO	" "	RT 2.2
Rate B-4	City of Valley Park, MO	" "	RT 2.3
Rate B-5	Public Water Supply District No. 1 of St. Louis County, MO	" "	RT 2.4
Rate B-6	Public Water Supply District No. 2 of St. Louis County, MO	" "	RT 2.5
Rate B-7	Rate for City of Florissant	" "	RT 2.6
Rate B-8	Reserved for Future Use	" "	RT 2.7
Rate C-1	City of St. Louis, MO at Howard Bend	" "	RT 3.1
Rate C-2	City of St. Louis, MO at Interconnections other than Howard Bend	" "	RT 3.1
Rate D	Rate for Resale of Water by Customers-Meeting Certain Load Criteria	" "	RT 4.0
Rate E-1	Public Fire Hydrant Service Charge-Cities, Towns, Villages	" "	RT 5.0
Rate E-1	Public Fire Hydrant Service Charge-Cities, Towns, Villages	" "	RT 5.0
Rate E-2	Public Fire Hydrant Service Charge - Uninc. Areas in Fire Districts	" "	RT 5.1
Rate E-2	Public Fire Hydrant Service Charge - Uninc. Areas in Fire Districts	" "	RT 5.1(a)
Rate E-3	Fire Protection Rates - Other	" "	RT 5.2
Rate F	Private Fire Protection	" "	RT 6.0
Rate f	Private Fire Protection	" "	RT 6.0(a)
Rate J	Rate for Manufacturers and Large Quantity Users of Water	" "	RT 7.0
Rate J	Rate for Manufacturers and Large Quantity Users of Water	" "	RT 7.0(a)
Rate K	Construction Rate	" "	RT 8.0
Rate V	Seasonal Service	" "	RT 9.0
Rate V	Seasonal Service	" "	RT 9.0(a)
Rate W	Remote Meter Reading Service	" "	RT 10.0
Rate W	Remote Meter Reading Service	" "	RT 10.0(a)
Billing of Every License, Occupation, Gross Receipts, or Other Similar Tax, Charge, Fee, Exaction or Payment		" "	RT 11.0
Miscellaneous Charges		" "	RT 12.0
Miscellaneous Refunds		" "	RT 13.0

CANCELLED

NOV 15 1991

BY *T.L.R.* #2.0

Public Service Commission
MISSOURI

FILED

SEP 30 1990
90 - 124

Public Service Commission

*Indicates new rate or text
+Indicates change

DATE OF ISSUE SEP 4 1990 DATE EFFECTIVE SEP 30 1990

ISSUED BY T. L. Reeder, V.P., Admin., 535 N. New Ballas Rd., St. Louis, MO 63141

ST. LOUIS COUNTY WATER COMPANY For ST. LOUIS COUNTY, MISSOURI

RECEIVED

MAY 2 1990

INDEX - Continued

MISSOURI
Public Service Commission

Sheet	Subject	Type of Filing	Sheet Numbers
Rate A	Meter Rate - Residential and Commercial	Rate Tariff	RT 1.0
Rate A	Meter Rate - Residential and Commercial	" "	RT 1.0(a) *
Rate B-1	Public Water Supply District No. 1 of Jeff. County, MO	" "	RT 2.0
Rate B-2	Public Water Supply District No. 3 of Jeff. County, MO	" "	RT 2.1
Rate B-3	Public Water Supply District No.10 of Jeff. County, MO	" "	RT 2.2
Rate B-4	City of Valley Park, MO	" "	RT 2.3 *
Rate B-5	Public Water Supply District No. 1 of St. Louis County, MO	" "	RT 2.4
Rate B-6	Public Water Supply District No. 2 of St. Louis County, MO	" "	RT 2.5
Rate B-7	Rate for City of Florissant	" "	RT 2.6
Rate B-8	Reserved for Future Use	" "	RT 2.7
Rate C-1	City of St. Louis, MO at Howard Bend	" "	RT 3.0 *
Rate C-2	City of St. Louis, MO at Interconnections other than Howard Bend	" "	RT 3.1 *
Rate D	Rate for Resale of Water by Customers-Meeting Certain Load Criteria	" "	RT 4.0
Rate E-1	Public Fire Hydrant Service Charge-Cities, Towns, Villages	" "	RT 5.0
Rate E-1	Public Fire Hydrant Service Charge-Cities, Towns, Villages	" "	RT 5.0(a)
Rate E-2	Public Fire Hydrant Service Charge - Uninc. Areas in Fire Districts	" "	RT 5.1
Rate E-2	Public Fire Hydrant Service Charge - Uninc. Areas in Fire Districts	" "	RT 5.1(a)
Rate E-3	Fire Protection Rates - Other	" "	RT 5.2
Rate F	Private Fire Protection	" "	RT 6.0
Rate F	Private Fire Protection	" "	RT 6.0(a)
Rate J	Rate for Manufacturers and Large Quantity Users of Water	" "	RT 7.0
Rate J	Rate for Manufacturers and Large Quantity Users of Water	" "	RT 7.0(a)
Rate K	Construction Rate	" "	RT 8.0
Rate V	Seasonal Service	" "	RT 9.0
Rate V	Seasonal Service	" "	RT 9.0(a)
Rate W	Remote Meter Reading Service	" "	RT 10.0
Rate W	Remote Meter Reading Service	" "	RT 10.0(a)
	Billing of Every License, Occupation, Gross Receipts, or Other Similar Tax, Charge, Fee, Exaction or Payment	" "	RT 11.0
	Miscellaneous Charges	" "	RT 12.0
	Miscellaneous Refunds	" "	RT 13.0

CANCELLED

SEP 30 1990
BY 3rd P.S.#3.0
Public Service Commission
MISSOURI

FILED

MAY 7 1990
89 - 246
Public Service Commission

*Indicates new rate or text
+Indicates change

DATE OF ISSUE MAY 1 1990 DATE EFFECTIVE MAY 7 1990

ISSUED BY T. L. Reeder, V.P., Admin., 535 N. New Ballas Rd., St. Louis, MO 63141

ST. LOUIS COUNTY WATER COMPANY For ST. LOUIS COUNTY, MISSOURI

RECEIVED

JUN 8 1988

INDEX - Continued		MISSOURI Public Service Commission	
Sheet	Subject	Type of Filing	Sheet Numbers
Rate A	Meter Rate - Residential and Commercial	Rate Tariff	RT 1.0
Rate B-1	Public Water Supply District No. 1 of Jeff. County, MO	" "	RT 2.0
Rate B-2	Public Water Supply District No. 3 of Jeff. County, MO	" "	RT 2.1
Rate B-3	Public Water Supply District No.10 of Jeff. County, MO	" "	RT 2.2
Rate B-4	Reserved for Future Use	" "	RT 2.3
Rate B-5	Public Water Supply District No. 1 of St. Louis County, MO	" "	RT 2.4
Rate B-6	Public Water Supply District No. 2 of St. Louis County, MO	" "	RT 2.5
Rate B-7	Rate for City of Florissant	" "	RT 2.6
Rate B-8	Reserved for Future Use	" "	RT 2.7
Rate C	Reserved for Future Use	" "	RT 3.0
Rate D	Rate for Resale of Water by Customers-Meeting Certain Load Criteria	" "	RT 4.0
Rate E-1	Public Fire Hydrant Service Charge-Cities, Towns, Villages	" "	RT 5.0
Rate E-1	Public Fire Hydrant Service Charge-Cities, Towns, Villages	" "	RT 5.0(a)
Rate E-2	Public Fire Hydrant Service Charge - Uninc. Areas in Fire Districts	" "	RT 5.1
Rate E-2	Public Fire Hydrant Service Charge - Uninc. Areas in Fire Districts	" "	RT 5.1(a)
Rate E-3	Fire Protection Rates - Other	" "	RT 5.2
Rate F	Private Fire Protection	" "	RT 6.0
Rate F	Private Fire Protection	" "	RT 6.0(a)
Rate J	Rate for Manufacturers and Large Quantity Users of Water	" "	RT 7.0
Rate J	Rate for Manufacturers and Large Quantity Users of Water	" "	RT 7.0(a)
Rate K	Construction Rate	" "	RT 8.0
Rate V	Seasonal Service	" "	RT 9.0
Rate V	Seasonal Service	" "	RT 9.0(a)
Rate W	Remote Meter Reading Service	" "	RT 10.0
Rate W	Remote Meter Reading Service	" "	RT 10.0(a)
Billing of Every License, Occupation, Gross Receipts; or Other Similar Tax, Charge, Fee, Exaction or Payment		" "	RT 11.0
Miscellaneous Charges		" "	RT 12.0
Miscellaneous Refunds		" "	RT 13.0

CANCELLED

MAY 2 1990
BY *gmb* R.S.#3.0
Public Service Commission
MISSOURI

FILED

JUN 8 1988
88-5
Public Service Commission

*Indicates new rate or text
+Indicates change

DATE OF ISSUE JUN 03 1988 DATE EFFECTIVE JUN 08 1988

ISSUED BY T. L. Reeder, V.P., Admin., 535 N. New Ballas Rd., St. Louis, MO 63141

Original
~~Revised~~
Original
Revised

ST. LOUIS COUNTY WATER COMPANY
Name of Issuing Corporation

For ST. LOUIS COUNTY, MISSOURI
Community, Town or City

(INDEX - CONTINUED)

SHEET	SUBJECT	TYPE OF SHEET	
		FILING	NUMBERS
RATE A	Meter Rate - Residential and Commercial	RATE TARIFF	RT 1.0 *
RATE B-1	Public Water Supply District No. 1 of Jefferson County, MO. . . .	" "	RT 2.0 *
RATE B-2	" " " " " 3 " " " "	" "	RT 2.1 *
RATE B-3	" " " " " 10 " " " "	" "	RT 2.2 *
RATE B-4	(Reserved for Future Use)	" "	RT 2.3 *
RATE B-5	Public Water Supply District No. 1 of St. Louis County, MO. . . .	" "	RT 2.4 *
RATE B-6	" " " " " 2 " " " "	" "	RT 2.5 *
RATE B-7	Rate for City of Florissant	" "	RT 2.6 *
RATE B-8	" " " " Kirkwood	" "	RT 2.7 *
RATE C	(Reserved for Future Use)	" "	RT 3.0 *
RATE D	(" " " ")	" "	RT 4.0 *
RATE E-1	Public Fire Hydrant Service Charge - Cities, Towns, Villages . .	" "	RT 5.0 *
RATE E-1	" " " " " " " " " "	" "	RT 5.0(a) *
RATE E-2	Public Fire Hydrant Service Charge - Uninc. Areas In Fire Districts	" "	RT 5.1 *
RATE E-2	" " " " " " " " " "	" "	RT 5.1(a) *
RATE E-3	Fire Protection Rates - Other	" "	RT 5.2 *
RATE F	Private Fire Protection	" "	RT 6.0 *
RATE F	" " " "	" "	RT 6.0(a) *
RATE J	Rate For Manufacturers and Large Quantity Users of Water	" "	RT 7.0 *
RATE J	" " " " " " " " " "	" "	RT 7.0(a) *
RATE K	Construction Rate	" "	RT 8.0 *
RATE V	Seasonal Service	" "	RT 9.0 *
RATE V	" " " "	" "	RT 9.0(a) *
RATE W	Remote Meter Reading Service	" "	RT 10.0 *
RATE W	" " " " " " " " " "	" "	RT 10.0(a) *
	Billing of Every License, Occupation, Gross Receipts, or Other Similar Tax, Charge, Fee, Exaction or Payment	" "	RT. 11.0 *

CANCELLED

JUN 8 1988

BY Let R.S.#3.0
Public Service Commission
MISSOURI

PAID

RECEIVED

*Indicates new rate or text
+Indicates change

DATE OF ISSUE SEP 24 1984

DATE EFFECTIVE OCT 24 1984

ISSUED BY H. E. Polman, V.P., Comp., 535 N. New Ballas Rd., St. Louis, MO 63141
name of officer title address

Missouri-American Water Company
Name of Issuing Corporation

For

St. Louis County, Missouri
Community, Town or City

See P.S.C. MO No. 13

+

* Indicates new rate or text
+ Indicates change

DATE OF ISSUE: August 26, 2011

DATE OF EFFECTIVE: ~~October 1, 2011~~
October 15, 2011

ISSUED BY: Frank Kartmann, President
727 Craig Road, St. Louis, MO 63141

FILED
Missouri Public
Service Commission
JW-2012-0088

Missouri-American Water Company

For

St Louis County, MO and Jefferson County,
 MO

Name of Issuing Corporation

Community, Town or City

INDEX – (CONTINUED)

<u>SHEET SUBJECT</u>	<u>TYPE FILING</u>	<u>SHEET NUMBERS</u>	
<u>INITIATION AND CONTINUATION OF WATER SERVICE:</u>			
General	Rule	R1.0	
General	Rule	R1.1	
General	Rule	R1.2	
Liability For Furnishing Uninterrupted Service	Rule	R1.3	
<u>DISCONTINUATION OF SERVICE:</u>			
Cross Connection	Rule	R2.0, R2.0(a)	*
By Plumbers	Rule	R2.1	
For Violation of Any of Company's Rules	Rule	R2.2	
Nonpayment of Bills	Rule	R2.3	
No Access To Read Meter	Rule	R2.4	
<u>TERMINATION OF SERVICE REQUESTED BY CUSTOMER</u>	Rule	R3.0	
<u>BILLING AND PAYMENT OF BILLS:</u>			
Frequency of Billing	Rule	R4.0	
Billings for Each Meter	Rule	R4.1	
Location to Pay Bills	Rule	R4.2	
Billing For Private Fir Protection	Rule	R4.3	
<u>ESTIMATING WATER USAGE FOR BILLING PURPOSES:</u>	Rule	R5.0	
Failure to Obtain Meter Reading	Rule	R5.1	
Failure to Obtain Meter Reading – Continued	Rule	R5.1(a)	
<u>LIMITATIONS ON USE OF WATER:</u>			
Sprinkling Emergencies, Etc.	Rule	R6.0	
Use From Unmetered Service Line Openings	Rule	R6.1	
* Indicates new rate or text +Indicates change			

DATE OF ISSUE: June 18, 2010

DATE OF EFFECTIVE: July 1, 2010

ISSUED BY: Frank Kartmann, President
727 Craig Road, St. Louis, MO 63141

ST. LOUIS COUNTY WATER COMPANY For ST. LOUIS COUNTY, MISSOURI

RECEIVED
MAR 2 1992

INDEX - (CONTINUED)

MISSOURI
Public Service Commission

SHEET SUBJECT	TYPE OF FILING	SHEET NUMBERS
<u>INITIATION AND CONTINUATION OF WATER SERVICE:</u>		
General	Rule	R1.0
General	Rule	R1.1
General	Rule	R1.2
Liability For Furnishing Uninterrupted Service	Rule	R1.3
<u>DISCONTINUANCE OF SERVICE:</u>		
Cross Connection	Rule	R2.0
By Plumbers	Rule	R2.1
For Violation Of Any Of Company's Rules	Rule	R2.2
Nonpayment Of Bills	Rule	R2.3
No Access To Read Meter	Rule	R2.4
<u>TERMINATION OF SERVICE REQUESTED BY CUSTOMER</u>	Rule	R3.0
<u>BILLING AND PAYMENT OF BILLS:</u>		
Frequency of Billing	Rule	R4.0
Billings for Each Meter	Rule	R4.1
Location To Pay Bills	Rule	R4.2
Billing For Private Fire Protection	Rule	R4.3
<u>ESTIMATING WATER USAGE FOR BILLING PURPOSES:</u>	Rule	R5.0
Failure to Obtain Meter Reading	Rule	R5.1 *
Failure to Obtain Meter Reading - Continued	Rule	R5.1(a) *
<u>LIMITATIONS ON USE OF WATER:</u>		
Sprinkling Emergencies, Etc.	Rule	R6.0
Use From Unmetered Service Line Openings	Rule	R6.1

FILED

APR 2 1992

MO. PUBLIC SERVICE COMM.

*Indicates new rate or text
+Indicates change

DATE OF ISSUE March 3, 1992 DATE EFFECTIVE April 2, 1992

ISSUED BY T. L. Reeder, V.P., Admin., 535 N. New Ballas Rd., St. Louis, MO 63141

Original
Revised
~~Original~~
Original
Revised

ST. LOUIS COUNTY WATER COMPANY
Name of Issuing Corporation

For ST. LOUIS COUNTY, MISSOURI
Community, Town or City

I N D E X - (CONTINUED)

SHEET SUBJECT

TYPE OF SHEET
FILING NUMBERS

INITIATION AND CONTINUATION OF WATER SERVICE:

General _____	Rule _____	R1.0
General _____	" _____	R1.1
General _____	" _____	R1.2
Liability For Furnishing Uninterrupted Service _____	" _____	R1.3

DISCONTINUANCE OF SERVICE:

Cross Connection _____	" _____	R2.0
By Plumbers _____	" _____	R2.1
For Violation Of Any Of Company's Rules _____	" _____	R2.2
Nonpayment Of Bills _____	" _____	R2.3
No Access To Read Meter _____	" _____	R2.4

TERMINATION OF SERVICE REQUESTED BY CUSTOMER

CANCELLED

" R3.0:

BILLING AND PAYMENT OF BILLS:

Frequency of Billing _____	" _____	R4.0
Billings For Each Meter _____	" _____	R4.1
Location To Pay Bills _____	" _____	R4.2
Billing For Private Fire Protection _____	" _____	R4.3

APR 2 1992
BY Int R.S. # 4.0
Public Service Commission
MISSOURI

ESTIMATING WATER USAGE FOR BILLING PURPOSES

" R5.0

LIMITATIONS ON USE OF WATER:

Sprinkling Emergencies, Etc. _____	" _____	R6.0
Use From Unmetered Service Line Openings _____	" _____	R6.1

*Indicates new rate or text
+Indicates change

DATE OF ISSUE SEP 24 1984
month day year

DATE EFFECTIVE OCT 24 1984
month day year

ISSUED BY H. E. Mollman, V.P., Comp.; 535 N. New Ballas Rd., St. Louis, MO 63141
name of officer title address

Missouri-American Water Company
Name of Issuing Corporation

For

St. Louis County, Missouri
Community, Town or City

See P.S.C. MO No. 13

+

* Indicates new rate or text
+ Indicates change

DATE OF ISSUE: August 26, 2011

DATE OF EFFECTIVE: ~~October 1, 2011~~
October 15, 2011

ISSUED BY: Frank Kartmann, President
727 Craig Road, St. Louis, MO 63141

FILED
Missouri Public
Service Commission
JW-2012-0088

RECEIVED

MAR 2 1992

INDEX - (CONTINUED)

SHEET SUBJECT

TYPE OF MISSOURI PUBLIC SERVICE COMMISSION
FILING NUMBER

METER TESTING/ADJUSTMENTS FOR METER ERROR:

Adjustments To Bill for Meter Error Rule R7.0
Periodic Testing By Company Rule R7.1

CUSTOMER COMPLAINTS

Rule R8.0

ACCESS TO CUSTOMER'S PREMISES:

Customer Readings and Estimated Bills Rule R9.0 +
Appointments, Maintenance, Discontinuance and Restoration Rule R9.0(a) +

TAPS (WATER SERVICE LINE CONNECTIONS):

Timing And Information Required For Tap Applications, Price of Taps Rule R10.0
Plumbing Permit Requirements Rule R10.1
Excavation Requirements Rule R10.2
Service For Other Than Occupied Premises Rule R10.3
Disconnection of Abandoned Service Lines Rule R10.4

SERVICE LINE COMPONENT PARTS:

Size And Material Requirements - Service Lines Rule R11.0
Size And Material Requirements - Master Water Service Rule R11.0(a)
Meter Box, Stop Box, Stop Cock, Etc. Rule R11.1
Meter Box, Stop Box, Stop Cock, Etc. Rule R11.1(a)

*Indicates new rate or text
+Indicates change

FILED

APR 2 1992

MO. PUBLIC SERVICE COMM.

DATE OF ISSUE March 3, 1992 DATE EFFECTIVE April 2, 1992

ISSUED BY T. L. Reeder, V.P., Admin., 535 N. New Ballas Rd., St. Louis, MO 63141

Original
~~Revised~~
 Original
 Revised

ST. LOUIS COUNTY WATER COMPANY
 Name of Issuing Corporation

For ST. LOUIS COUNTY, MISSOURI
 Community, Town or City

INDEX - (CONTINUED)

SHEET SUBJECT	TYPE OF FILING	SHEET NUMBERS
<u>METER TESTING/ADJUSTMENTS FOR METER ERROR:</u>		
Adjustments To Bill For Meter Error _____	"	R7.0
Periodic Testing By Company _____	"	R7.1
<u>CUSTOMER COMPLAINTS</u>		
	"	R8.0
<u>ACCESS TO CUSTOMER'S PREMISES:</u>		
Failure To Allow Meter Reading, Service To Meter, or Service To Meter Reading _____ Devices	"	R9.0
Appointment For Meter Reading _____	"	R9.0(a)
<u>TAPS (WATER SERVICE LINE CONNECTIONS):</u>		
Timing And Information Required For Tap Applications _____	"	R10.0
Plumbing Permit Requirements _____	"	R10.1
Excavation Requirements _____	"	R10.2
Service For Other Than Occupied Premises _____	"	R10.3
Disconnection of Abandoned Service Lines _____	"	R10.4
<u>SERVICE LINE COMPONENT PARTS:</u>		
Size And Material Requirements - Service Lines _____	"	R11.0
Size And Material Requirements - Master Water Service _____	"	R11.0(a)
Meter Box, Stop Box, Stop Cock, Etc. _____	"	R11.1
" " " " " " " " _____	"	R11.1(a)

CANCELLED

APR 2 1992

BY John R. S. #4.1

Public Service Commission
 MISSOURI

*Indicates new rate or text
 +Indicates change

DATE OF ISSUE SEP 24 1984
 month day year

DATE EFFECTIVE OCT 24 1984
 month day year

ISSUED BY H. E. Hollman, V.P., Comp 535 N. New Ballas Rd., St. Louis, MO 63141
 name of officer title address

Missouri-American Water Company
Name of Issuing Corporation

For

St. Louis County, Missouri
Community, Town or City

See P.S.C. MO No. 13

+

* Indicates new rate or text
+ Indicates change

DATE OF ISSUE: August 26, 2011

DATE OF EFFECTIVE: ~~October 1, 2011~~
October 15, 2011

ISSUED BY: Frank Kartmann, President
727 Craig Road, St. Louis, MO 63141

FILED
Missouri Public
Service Commission
JW-2012-0088

Missouri-American Water Company

For

St Louis County, MO and Jefferson County,
 MO

Name of Issuing Corporation

Community, Town or City

INDEX – (CONTINUED)

<u>SHEET SUBJECT</u>	<u>TYPE FILING</u>	<u>SHEET NUMBERS</u>	
<u>INSTALLATION REQUIREMENTS FOR SERVICE LINES (GENERAL)</u>			
Intent of Installation Requirements	Rule	R12.0	
Obligation Under Jointly Shared Water Service Line	Rule	R12.0(a)	
Depth and Termination Points	Rule	R12.1	
Conflicts with Sewer Lines	Rule	R12.2	
Relationship to Streets, Rights-of-Way, Easements	Rule	R12.3	
Correction of Service Lines not in Compliance with Rules	Rule	R12.4	
Continued Use of Non-compliance Water Service Lines	Rule	R12.5	
Alignment of Serv. Line Between Co.'s Main & Premises	Rule	R12.6	
Alignment of Serv. Line Between Co.'s Main & Premises	Rule	R12.6(a)	
Termination of Main Ext. to Allow Service Line Align	Rule	R12.7	
Master Water Service	Rule	R12.8	
Master Water Service	Rule	R12.8(a)	
Investigation Fee	Rule	R12.9	*
<u>INSTALLATION REQUIREMENTS FOR SERVICE LINES (DOMESTIC WATER SERVICE)</u>			
Residential - Single Family Dwelling	Rule	R13.0	
Residential - Duplex	Rule	R14.0	
Residential – Multifamily	Rule	R15.0	
Commercial	Rule	R16.0	
Commercial	Rule	R16.0(a)	
Mfg. And Large Quantity Users, Major Shopping Ctrs.	Rule	R17.0	
<u>INSTALLATION REQUIREMENTS FOR SERVICE LINES (PROVATE FIRE PROTECTION SERVICES)</u>			
Hold for future use.	Rule	R18.0	+
<u>PRIVATE FIRE PROTECTION SERVICE LINES – ALL CUSTOMERS</u>			
Hold for future use.	Rule	R18.1	+
Hold for future use.	Rule	R18.2	+
Private Fire Service	Rule	R18.3	*
Private Fire Service	Rule	R18.4	*
<u>CUSTOMER'S OBLIGATIONS FOR MAINTENANCE OF WATER SERVICE LINE COMPONENTS</u>			
Unnecessary Waste of Water	Rule	R19.0	
Leak on a Water Service Line	Rule	R19.1	
Replacement of a Corporation Cock	Rule	R19.1(a)	
Freezing Meters and Water Service Lines	Rule	R19.2	
* Indicates new rate or text +Indicates change			

DATE OF ISSUE: June 18, 2010

DATE OF EFFECTIVE: July 1, 2010

ISSUED BY: Frank Kartmann, President
727 Craig Road, St. Louis, MO 63141

NEXT PG. PREV. PG

Missouri Public

INDEX - (CONTINUED)

REC'D OCT 15 2001

<u>SHEET SUBJECT</u>	<u>TYPE OF FILING</u>	<u>SHEET NUMBERS</u>
<u>INSTALLATION REQUIREMENTS FOR SERVICE LINES (GENERAL)</u>		
Intent of Installation Requirements	Rule	R12.0
Obligation Under Jointly Shared Water Service Line	Rule	R12.0(a)
Depth and Termination Points	Rule	R12.1
Conflicts with Sewer Lines	Rule	R12.2
Relationship to Streets, Rights-of-Way, Easements	Rule	R12.3
Correction of Service Lines Not in Compliance with Rules	Rule	R12.4
Continued Use of Non-compliance Water Service Lines	Rule	R12.5
Alignment of Serv. Line Between Co.'s Main & Premises	Rule	R12.6
Alignment of Serv. Line Between Co.'s Main & Premises	Rule	R12.6(a)
Termination of Main Ext. to Allow Service Line Align.	Rule	R12.7
Master Water Service	Rule	R12.8
Master Water Service	Rule	R12.8(a)

INSTALLATION REQUIREMENTS FOR SERVICE LINES (DOMESTIC WATER SERVICE)

Residential - Single Family Dwelling	Rule	R13.0
Residential - Duplex	Rule	R14.0
Residential - Multifamily	Rule	R15.0
Commercial	Rule	R16.0
Commercial	Rule	R16.0(a)
Mfg. And Large Quantity Users, Major Shopping Ctrs.	Rule	R17.0

INSTALLATION REQUIREMENTS FOR SERVICE LINES (PRIVATE FIRE PROTECTION SERVICES)

All Customers	Rule	R18.0
---------------	------	-------

PRIVATE FIRE PROTECTION SERVICE LINES - ALL CUSTOMERS

Termination of Service	Rule	R18.1
Residential - Villas	Rule	R18.2

CUSTOMER'S OBLIGATIONS FOR MAINTENANCE OF WATER SERVICE LINE COMPONENTS

Unnecessary Waste of Water	Rule	R19.0
Leak on a Water Service Line	Rule	R19.1
Replacement of a Corporation Cock	Rule	R19.1(a)
Freezing Meters and Water Service Lines	Rule	R19.2

*Indicates new rate or text

+Indicates change

DATE OF ISSUE October 15, 2001 DATE EFFECTIVE November 14, 2001

ISSUED BY D. P. Abernathy, V.P., 535 N. New Ballas Road, St. Louis, MO 63141

CANCELLED
 July 1, 2010
 Missouri Public
 Service Commission

Missouri Public

FILED NOV 14 2001

Service Commission

~~XXXXXX~~
(Revised)
(Original)
~~XXXXXX~~

ST. LOUIS COUNTY WATER COMPANY
Name of Issuing Corporation

For ST. LOUIS COUNTY, MISSOURI
Community, Town or City

INDEX - (CONTINUED)

DEC 25 1985

MISSOURI

Public Service Commission
TYPE OF SHEET

SHEET SUBJECT

FILING NUMBERS

INSTALLATION REQUIREMENTS FOR SERVICE LINES (GENERAL):

Intent Of Installation Requirements	"	R12.0
Obligations Under Jointly Shared Water Service Line	"	R12.0(a)
Depth And Termination Points	"	R12.1
Conflicts With Sewer Lines	"	R12.2
Relationship To Streets, Rights-Of-Way, Easements	"	R12.3
Correction Of Service Lines Not In Compliance With Rules	"	R12.4
Continued Use of Non-Compliance Water Service Line(s) - Encumbrance Agreement	"	R12.5
Alignment Of Service Line Between Company's Main And Premises	"	R12.6
" " " " " " " " " "	"	R12.6(a)
Termination Of Main Extension To Allow Proper Service Line Alignment	"	R12.7
Master Water Service	"	R12.8
" " "	"	R12.8(a)

INSTALLATION REQUIREMENTS FOR SERVICE LINES (DOMESTIC WATER SERVICE)

Residential - Single Family Dwelling	"	R13.0
Residential - Duplex	"	R14.0
Residential - Multi-Family	"	R15.0
Commercial	"	R16.0
"	"	R16.0(a)
Mfg. And Large Quantity Users, Major Shopping Centers, Others	"	R17.0

INSTALLATION REQUIREMENTS FOR SERVICE LINES (PRIVATE FIRE PROTECTION SERVICES)

All Customers	"	R18.0
---------------	---	-------

PRIVATE FIRE PROTECTION SERVICE LINES - ALL CUSTOMERS

Termination of Service	"	R18.1
------------------------	---	-------

CUSTOMER'S OBLIGATIONS FOR MAINTENANCE OF WATER SERVICE LINE COMPONENTS:

Unnecessary Waste of Water	"	R19.0
Leak On A Water Service Line	"	R19.1
Replacement Of A Corporation Cock	"	R19.1(a)
Freezing Meters And Water Service Lines	"	R19.2

CANCELLED

FILED
JAN 1 1986
84-7785-243
Public Service Commission

NOV 14 2001

By And R3 #4.2
Public Service Commission
MISSOURI

*Indicates new rate or text
+Indicates change

DATE OF ISSUE December 20, 1985 DATE EFFECTIVE January 1, 1986
month day year month day year

ISSUED BY T. L. Reeder, V.P., Admin; 535 N. New Ballas Road, St. Louis, MO 63141

name of officer title address

Missouri-American Water Company
Name of Issuing Corporation

For

St. Louis County, Missouri
Community, Town or City

See P.S.C. MO No. 13

+

* Indicates new rate or text
+ Indicates change

DATE OF ISSUE: August 26, 2011

DATE OF EFFECTIVE: ~~October 1, 2011~~
October 15, 2011

ISSUED BY: Frank Kartmann, President
727 Craig Road, St. Louis, MO 63141

FILED
Missouri Public
Service Commission
JW-2012-0088

FORM NO. 13

P.S.C.MO.No. 6

Original
~~Revised~~
Original
Revised

SHEET No. IN 4.3

Cancelling P.S.C.MO.No. _____

SHEET No. _____

ST. LOUIS COUNTY WATER COMPANY
Name of Issuing Corporation

For ST. LOUIS COUNTY, MISSOURI
Community, Town or City

I N D E X (C O N T I N U E D)

SHEET SUBJECT	TYPE OF FILING	SHEET NUMBERS
<u>METER INSTALLATIONS:</u>		
Meter Boxes, Inside Meters, Liability for Water Leakage	Rule	R20.0
Meter Connections And Size Of Meter	"	R20.0(a)
Metering To Multi-Storyed Buildings	"	R20.1
Authorized Personnel To Change Meters	"	R20.2
<u>FIRE HYDRANT USE, OPERATION AND INSPECTION</u>		
	"	R21.0
<u>EXTENSION OF COMPANY'S WATER MAINS:</u>		
General & Installations By The Company	"	R22.0
Installations By Independent Contractors	"	R22.0(a)
Refunds - "Company Participation Refund"	"	R22.0(b)
Refunds - "Company Participation Refund" Table & "Customer Fair Share Cost"	"	R22.0(c)
Refunds - "Customer Fair Share Cost:	"	R22.0(d)
Calculation of "Customer Fair Share Cost"	"	R22.0(e)
General	"	R22.0(f)
<u>GUARANTEE OF PAYMENT (DEPOSIT):</u>		
Amount Required and Interest Provisions	"	R23.0
Written Guarantee In Lieu Of	"	R23.1
Refund Provisions	"	R23.2

*Indicates new rate or text
+Indicates change

DATE OF ISSUE SEP 24 1984
month day year

DATE EFFECTIVE OCT 24 1984
month day year

ISSUED BY H. E. Molman, V.P., Comp.; 535 N. New Ballas Rd., St. Louis, MO 63141
name of officer title address

Missouri-American Water Company
Name of Issuing Corporation

For

St. Louis County, Missouri
Community, Town or City

See P.S.C. MO No. 13

+

* Indicates new rate or text
+ Indicates change

DATE OF ISSUE: August 26, 2011

DATE OF EFFECTIVE: ~~October 1, 2011~~
October 15, 2011

ISSUED BY: Frank Kartmann, President
727 Craig Road, St. Louis, MO 63141

FILED
Missouri Public
Service Commission
JW-2012-0088

FORM NO. 13

P.S.C.MO.No. 6

{Original
~~Revised~~

SHEET No. IN 5.0

Cancelling P.S.C.MO.No. _____

{Original
Revised

SHEET No. _____

ST. LOUIS COUNTY WATER COMPANY
Name of Issuing Corporation

For ST. LOUIS COUNTY, MISSOURI
Community, Town or City

I N D E X (C O N T I N U E D)

SHEET SUBJECT	TYPE OF FILING	SHEET NUMBERS
<u>TYPICAL CROSS-SECTION DOMESTIC WATER SERVICE LINE</u>		
<u>(RESIDENTIAL OR COMMERCIAL PREMISES)</u>	Appendix	AP1.0
<u>INSTALLATION REQUIREMENT FOR WATER SERVICE LINE - COMPANY MAIN</u>		
<u>PARALLEL TO STREET - PARALLEL TO FACE OF PREMISES</u>	"	AP2.0
<u>INSTALLATION REQUIREMENT FOR WATER SERVICE LINE - COMPANY MAIN</u>		
<u>PARALLEL TO STREET - PARALLEL TO FACE OF PREMISES</u>	"	AP2.1
<u>INSTALLATION REQUIREMENT FOR WATER SERVICE LINE - COMPANY MAIN</u>		
<u>NOT PARALLEL TO FACE OF PREMISES</u>	"	AP2.2
<u>INSTALLATION REQUIREMENT FOR WATER SERVICE LINE - COMPANY MAIN</u>		
<u>NOT PARALLEL TO STREET - NOT PARALLEL TO FACE OF PREMISES</u>	"	AP2.3
<u>MAIN EXTENSION TERMINATION</u>		
<u>NEW STREETS (EASEMENTS) - MULTI-LOT RESIDENTIAL SUBDIVISION - LAST LOT</u>	"	AP3.0
<u>MAIN EXTENSION TERMINATION</u>		
<u>EXISTING STREET (EASEMENT) - WATER SERVICE LINE TO INDIVIDUAL PREMISES</u>	"	AP4.0

*Indicates new rate or text
+Indicates change

DATE OF ISSUE SEP 24 1984
month day year

DATE EFFECTIVE OCT 24 1984
month day year

ISSUED BY H. E. McIlman, V.P., Comp.; 535 N. New Ballas Rd., St. Louis, MO 63141
name of officer title address

Missouri-American Water Company
Name of Issuing Corporation

For

St. Louis County, Missouri
Community, Town or City

See P.S.C. MO No. 13

+

* Indicates new rate or text
+ Indicates change

DATE OF ISSUE: August 26, 2011

DATE OF EFFECTIVE: ~~October 1, 2011~~
October 15, 2011

ISSUED BY: Frank Kartmann, President
727 Craig Road, St. Louis, MO 63141

FILED
Missouri Public
Service Commission
JW-2012-0088

JAN 21 1997

INDEX (CONTINUED)

MISSOURI
 Public Service Commission
 OF SHEET
 FILING NUMBERS

<u>SHEET SUBJECT</u>	<u>FILING</u>	<u>NUMBERS</u>
<u>INSTALLATION REQUIREMENT - MASTER WATER SERVICE LINE</u>	Appendix	AP5.0
<u>INSTALLATION REQUIREMENT - MASTER WATER SERVICE LINE</u>	"	AP5.1
<u>INSTALLATION REQUIREMENTS - MASTER WATER SERVICE LINE COMMERCIAL OR MULTI-FAMILY RESIDENTIAL - SINGLE OR MULTI-STORY BUILDINGS SERVED BY A FIRE FLOW METER(S)</u>	"	AP5.2
<u>ALTERNATE INSTALLATION REQUIREMENTS - DOMESTIC WATER SERVICE LINE RESIDENTIAL SINGLE-FAMILY DWELLING</u>	"	AP6.0
<u>ALTERNATE INSTALLATION REQUIREMENTS - DOMESTIC WATER SERVICE LINE RESIDENTIAL SINGLE-FAMILY DWELLING</u>	"	AP6.1
<u>INSTALLATION REQUIREMENTS - DOMESTIC WATER SERVICE LINE RESIDENTIAL - DUPLEX - HALVES OWNED OR RENTED</u>	"	AP7.0
<u>INSTALLATION REQUIREMENTS - DOMESTIC WATER SERVICE LINE RESIDENTIAL - DUPLEX - HALVES OWNED OR RENTED</u>	"	AP7.1
<u>INSTALLATION REQUIREMENTS - DOMESTIC WATER SERVICE LINE - RESIDENTIAL: MULTI-FAMILY; MULTI-LEVEL BUILDINGS; LIVING QUARTERS SEPARATELY OWNED</u>	"	AP8.0

CANCELLED

NOV 14 2001
 1-7 2nd RS #5.1
 Public Service Commission
 MISSOURI

FILED

FEB 20 1997

NO. PUBLIC SERVICE COMM

+Indicates change
 *Indicates new rate or text

DATE OF ISSUE January 21, 1997 DATE EFFECTIVE February 20, 1997
 ISSUED BY B. K. Turner
 B. K. Turner, Senior V. P., Rates, 535 North New Ballas Road, St. Louis, MO 63141

FORM NO. 13

P.S.C.MO.No. 6

Original
Revised
Original
Revised

SHEET No. IN 5.1

Cancelling P.S.C.MO.No. _____

SHEET No. _____

ST. LOUIS COUNTY WATER COMPANY

For ST. LOUIS COUNTY, MISSOURI

Name of Issuing Corporation

Community, Town or City

I N D E X (CONTINUED)

SHEET SUBJECT	TYPE OF FILING	SHEET NUMBERS
<u>INSTALLATION REQUIREMENT - MASTER WATER SERVICE LINE</u>	Appendix	AP5.0
<u>INSTALLATION REQUIREMENT - MASTER WATER SERVICE LINE</u>	"	AP5.1
<u>ALTERNATE INSTALLATION REQUIREMENTS - DOMESTIC WATER SERVICE LINE</u>		
<u>RESIDENTIAL SINGLE-FAMILY DWELLING</u>	"	AP6.0
<u>ALTERNATE INSTALLATION REQUIREMENTS - DOMESTIC WATER SERVICE LINE</u>		
<u>RESIDENTIAL SINGLE-FAMILY DWELLING</u>	"	AP6.1
<u>INSTALLATION REQUIREMENTS - DOMESTIC WATER SERVICE LINE</u>		
<u>RESIDENTIAL - DUPLEX - HALVES OWNED OR RENTED</u>		AP7.0
<u>INSTALLATION REQUIREMENTS - DOMESTIC WATER SERVICE LINE</u>		
<u>RESIDENTIAL - DUPLEX - HALVES OWNED OR RENTED</u>		AP7.1
<u>INSTALLATION REQUIREMENTS - DOMESTIC WATER SERVICE LINE - RESIDENTIAL:</u>		
<u>MULTI-FAMILY; MULTI-LEVEL BUILDINGS;</u>		
<u>LIVING QUARTERS SEPARATELY OWNED</u>	"	AP8.0

CANCELLED

FEB 20 1997
BY Let P.S. #5.1
Public Service Commission
MISSOURI

*Indicates new rate or text
+Indicates change

DATE OF ISSUE SEP 24 1984
month day year

DATE EFFECTIVE OCT 24 1984
month day year

ISSUED BY H. E. McMillan, V.P., Comp.; 535 N. New Ballas Rd., St. Louis, MO 63141
name of officer title address

Missouri-American Water Company
Name of Issuing Corporation

For

St. Louis County, Missouri
Community, Town or City

See P.S.C. MO No. 13

+

* Indicates new rate or text
+ Indicates change

DATE OF ISSUE: August 26, 2011

DATE OF EFFECTIVE: ~~October 1, 2011~~
October 15, 2011

ISSUED BY: Frank Kartmann, President
727 Craig Road, St. Louis, MO 63141

FILED
Missouri Public
Service Commission
JW-2012-0088

FORM NO. 13 P.S.C.MO.No. 6

Original
~~Revised~~
Original
Revised

SHEET No. IN 5.2

Cancelling P.S.C.MO.No.

SHEET No.

ST. LOUIS COUNTY WATER COMPANY
Name of Issuing Corporation

For ST. LOUIS COUNTY, MISSOURI
Community, Town or City

INDEX (CONTINUED)

SHEET SUBJECT	TYPE OF FILING	SHEET NUMBERS
<u>INSTALLATION REQUIREMENTS - DOMESTIC WATER SERVICE LINE - RESIDENTIAL:</u>		
<u>MULTI-FAMILY; MULTI-LEVEL BUILDINGS;</u>		
<u>LIVING QUARTERS SEPARATELY OWNED</u>	Appendix	AP8.1
<u>INSTALLATION REQUIREMENTS - DOMESTIC WATER SERVICE LINE - RESIDENTIAL:</u>		
<u>MULTI-FAMILY; MULTI-LEVEL BUILDINGS;</u>		
<u>LIVING QUARTERS RENTED</u>	"	AP8.2
<u>INSTALLATION REQUIREMENTS - DOMESTIC WATER SERVICE LINE</u>		
<u>COMMERCIAL - SINGLE STORY</u>		
	"	AP9.0
<u>INSTALLATION REQUIREMENTS - DOMESTIC WATER SERVICE LINE</u>		
<u>COMMERCIAL - MULTI-STORY BUILDING</u>		
	"	AP10.0
<u>INSTALLATION REQUIREMENTS - DOMESTIC WATER SERVICE LINE</u>		
<u>COMMERCIAL - MULTI-STORY BUILDING</u>		
	"	AP10.1
<u>INSTALLATION REQUIREMENTS - DOMESTIC WATER SERVICE LINE</u>		
<u>COMMERCIAL - MULTI-STORY BUILDING</u>		
	"	AP10.2

*Indicates new rate or text
+Indicates change

DATE OF ISSUE SEP 24 1984 DATE EFFECTIVE OCT 24 1984
month day year month day year

ISSUED BY H. E. McMan, V.P., Comp.; 535 N. New Ballas Rd., St. Louis, MO 63141
name of officer title address

Missouri-American Water Company
Name of Issuing Corporation

For

St. Louis County, Missouri
Community, Town or City

See P.S.C. MO No. 13

+

* Indicates new rate or text
+ Indicates change

DATE OF ISSUE: August 26, 2011

DATE OF EFFECTIVE: ~~October 1, 2011~~
October 15, 2011

ISSUED BY: Frank Kartmann, President
727 Craig Road, St. Louis, MO 63141

FILED
Missouri Public
Service Commission
JW-2012-0088

FORM NO. 13 P.S.C. MO. NO. 6
CANCELING P.S.C. MO. NO. 6

FIRST REVISED SHEET NO. IN 5.3
ORIGINAL SHEET NO. IN 5.3

Missouri Public

REC'D JUN 28 2001

Service Commission

ST. LOUIS COUNTY WATER COMPANY
FOR
ST. LOUIS COUNTY, MISSOURI AND JEFFERSON COUNTY, MISSOURI

<u>Sheet Subject</u>	<u>Type of Filing</u>	<u>Sheet Number</u>	
Certificated areas acquired after 1/1/95	Appendix	CA 1.0	
Certificated areas acquired after 1/1/95 - continued	Appendix	CA 1.1	
Certificated areas acquired after 1/1/95 - continued	Appendix	CA 1.1(a)	
Certificated areas acquired after 1/1/95 - continued	Appendix	CA 1.1(b)	
Line Certificate to provide wholesale water service	Appendix	CA 1.2	*
Line Certificate to provide wholesale water service-continued	Appendix	CA 1.2(a)	*

Missouri Public
FILED JUL 28 2001
01-473
Service Commission

Date of Issue: June 28, 2001

Date Effective: July 28, 2001

Issued By: David P. Abernathy, Vice-President and General Counsel,
535 N. New Ballas Road, St. Louis, MO 63141

FORM 13

P.S.C.MO.No. 6

Original SHEET No. IN 5.3

Cancelling P.S.C.MO.No. 6

SHEET No.

RECEIVED

ST. LOUIS COUNTY WATER COMPANY

FOR

ST. LOUIS COUNTY, MISSOURI AND JEFFERSON COUNTY, MISSOURI

FEB 9 1995

MISSOURI
Public Service Commission

Sheet Subject

Type of Filing

Sheet Number

Certificated areas acquired after 1/1/95

Appendix

CA 1.0

*

Certificated areas acquired after 1/1/95 - continued

Appendix

CA 1.1

*

Certificated areas acquired after 1/1/95 - continued

Appendix

CA 1.1(a)

*

Certificated areas acquired after 1/1/95 - continued

Appendix

CA 1.1(b)

*

CANCELLED

JUL 28 2001

1st RS 5.3

Public Service Commission
MISSOURI

* Indicates new rate or text

+ Indicates change

DATE OF ISSUE : February 10, 1995

DATE EFFECTIVE: March 12, 1995

ISSUED BY B. K. Turner, V.P., Rates., 535 N. New Ballas Rd., St. Louis, Mo 63141

FILED

MAR 12 1995
95 - 146

MO PUBLIC SERVICE COM

Missouri-American Water Company
 Name of Issuing Corporation

For

St Louis County & Jefferson County Areas
 Community, Town or City

RATE A
METER RATE - RESIDENTIAL AND COMMERCIAL

AVAILABILITY – This rate is available to all residential (“domestic”), commercial and all other metered customers not eligible for Rate B, Rate D, Rate J, and Rate K tariff customers.

A "residential" ("domestic") customer, under this residential rate classification, is a customer who purchases water for "Domestic use", under this residential rate classification, includes that portion of water which is ultimately delivered to a single or multiple family dwelling, and shall apply to all such purchases regardless of whether the customer is the ultimate consumer.

This tariff is intended to satisfy the provisions of section 144.030 (23), RS Mo, by establishing and maintaining a system and rate classification of "residential" to cause the residential sales and purchases of water under this tariff to be considered as sales made for domestic use and thus exempt from sales tax.

(1) **CONTRACT TERM AND BILLING** - Standard contracts are on a yearly basis, with monthly or quarterly billing for service, except as provided by Rule 4.0.

RATE COMPONENTS:

MINIMUM CUSTOMER CHARGE (2) - The minimum charge for water service available through the facilities of the Company for the billing period and for the meter size furnished the customer is:

Meter Size	(AM) Monthly Billing	(AQ) Quarterly Billing	Prorated Service Charge (3)	
5/8"	\$9.65 (1)	\$14.14 (1)	\$10.77	+
3/4"	\$10.77 (1)	\$17.51 (1)	\$12.46	+
1"	\$13.05 (1)	\$24.29 (1)	\$15.82	+
1-1/2"	\$18.66	\$41.16	\$24.28	+
2"	\$25.40	\$61.40	\$34.39	+
3"	\$43.42	\$115.46	\$61.44	+
4"	\$63.67	\$176.25	\$91.82	+
6"	\$119.97	\$345.11	\$176.23	+
8"	\$187.51	\$547.74	\$277.55	+
10"	\$277.57	\$817.90	\$412.64	+
12"	\$367.63	\$1,088.08	\$547.72	+

COMMODITY CHARGE (2) - In addition to the Minimum Customer Charge, for all water used as registered by the meter the Commodity Charge is \$2.3925 per 100 cubic feet or \$3.1901 per 1,000 gallons. +

PAYMENT TERMS - Bills are net, and are due and payable within ten (10) days after date of bill.

* Indicates new rate or text
 + Indicates change

DATE OF ISSUE: June 18, 2010

DATE OF EFFECTIVE: July 1, 2010

ISSUED BY: Frank Kartmann, President
727 Craig Road, St. Louis, MO 63141

FILED
 Missouri Public
 Service Commission
 WR-2010-0131; YW-2010-0725

MISSOURI-AMERICAN WATER COMPANY
FOR
ST. LOUIS COUNTY, MISSOURI AND JEFFERSON COUNTY, MISSOURI

RATE A
METER RATE - RESIDENTIAL AND COMMERCIAL

AVAILABILITY – This rate is available to all residential (“domestic”), commercial and all other +
metered customers not eligible for Rate B, Rate D, Rate J, and Rate K tariff. +

A "residential" ("domestic") customer, under this residential rate classification, is a customer who purchases water for "Domestic use", under this residential rate classification, includes that portion of water which is ultimately delivered to a single or multiple family dwelling, and shall apply to all such purchases regardless of whether the customer is the ultimate consumer.

This tariff is intended to satisfy the provisions of section 144.030 (23), RSMo, by establishing and maintaining a system and rate classification of "residential" to cause the residential sales and purchases of water under this tariff to be considered as sales made for domestic use and thus exempt from sales tax.

CONTRACT TERM AND BILLING - Standard contracts are on a yearly basis, with monthly or quarterly billing for service, except as provided by Rule 4.0.

RATE COMPONENTS:

MINIMUM CUSTOMER CHARGE (2) - The minimum charge for water service available through the facilities of the Company for the billing period and for the meter size furnished the customer is:

Meter Size	(AM) Monthly Billing	(AQ) Quarterly Billing	Service Charge (3)	
5/8"	\$8.40 (1)	\$12.31 (1)	\$9.38	+
3/4"	\$9.38 (1)	\$15.25 (1)	\$10.85	+
1"	\$11.36 (1)	\$21.15 (1)	\$13.78	+
1-1/2"	\$16.25	\$35.84	\$21.14	+
2"	\$22.12	\$53.47	\$29.95	+
3"	\$37.81	\$100.55	\$53.50	+
4"	\$55.45	\$153.48	\$79.96	+
6"	\$104.47	\$300.53	\$153.47	+
8"	\$163.29	\$476.99	\$241.70	+
10"	\$241.72	\$712.25	\$359.34	+
12"	\$320.14	\$947.53	\$476.97	+

COMMODITY CHARGE (2) - In addition to the Minimum Customer Charge, for all water used as registered by the meter the Commodity Charge is \$2.0835 per 100 cubic feet or \$2.7780 per 1,000 +
gallons.

PAYMENT TERMS - Bills are net, and are due and payable within ten (10) days after date of bill.

* Indicates new rate or text

+ Indicates change

DATE OF ISSUE November 14, 2008 DATE EFFECTIVE: ~~December 14, 2008~~

ISSUED BY: T. L. Gloriod, President, 727 Craig Road, St. Louis, MO 63141

November 28, 2008

FORM 13
Canceling

P.S.C.MO.No. 6
P.S.C.MO.No. 6

Thirteenth Revised
Twelfth Revised

SHEET No. RT 1.0
SHEET No. RT 1.0

MISSOURI-AMERICAN WATER COMPANY

+

FOR

ST. LOUIS COUNTY, MISSOURI AND JEFFERSON COUNTY, MISSOURI

RATE A

METER RATE - RESIDENTIAL AND COMMERCIAL

AVAILABILITY - This rate is available to all residential ("domestic") and commercial customers in cities, towns, and unincorporated territory served by the Company. This rate is required where premises have water closets, hose connections, or sewer connections.

A "residential" ("domestic") customer, under this residential rate classification, is a customer who purchases water for "Domestic use", under this residential rate classification, includes that portion of water which is ultimately delivered to a single or multiple family dwelling, and shall apply to all such purchases regardless of whether the customer is the ultimate consumer.

This tariff is intended to satisfy the provisions of section 144.030 (23), RSMo, by establishing and maintaining a system and rate classification of "residential" to cause the residential sales and purchases of water under this tariff to be considered as sales made for domestic use and thus exempt from sales tax.

CONTRACT TERM AND BILLING - Standard contracts are on a yearly basis, with monthly or quarterly billing for service, except as provided by Rule 4.0.

RATE COMPONENTS:

MINIMUM CUSTOMER CHARGE (2) - The minimum charge for water service available through the facilities of the Company for the billing period and for the meter size furnished the customer is:

Meter Size	(AM) Monthly Billing	(AQ) Quarterly Billing	Prorated Service Charge (3)	
5/8"	\$6.98 (1)	\$10.23 (1)	\$7.80	+
3/4"	\$7.80 (1)	\$12.68 (1)	\$9.02	+
1"	\$9.44 (1)	\$17.58 (1)	\$11.46	+
1-1/2"	\$13.51	\$29.79	\$17.58	+
2"	\$18.39	\$44.45	\$24.90	+
3"	\$31.43	\$83.58	\$44.48	+
4"	\$46.09	\$127.58	\$66.47	+
6"	\$86.84	\$249.81	\$127.58	+
8"	\$135.73	\$396.49	\$200.92	+
10"	\$200.93	\$592.05	\$298.71	+
12"	\$266.11	\$787.62	\$396.49	+

COMMODITY CHARGE (2) - In addition to the Minimum Customer Charge, for all water used as registered by the meter the Commodity Charge is \$1.7319 per 100 cubic feet or \$2.3092 per 1,000 + gallons.

PAYMENT TERMS - Bills are net, and are due and payable within ten (10) days after date of bill.

* Indicates new rate or text

+ Indicates change

DATE OF ISSUE October 10, 2007 DATE EFFECTIVE: November 9, 2007

October 22, 2007

ISSUED BY: T. L. Gloriod, President, 727 Craig Road, St. Louis, MO 63141

FORM 13
Canceling

P.S.C.MO.No. 6
P.S.C.MO.No. 6

Twelfth Revised
Eleventh Revised

SHEET No. RT 1.0
SHEET No. RT 1.0

ST. LOUIS COUNTY WATER COMPANY
FOR

Missouri Public

ST. LOUIS COUNTY, MISSOURI AND JEFFERSON COUNTY, MISSOURI

REC'D MAY 11 2001

RATE A
METER RATE - RESIDENTIAL AND COMMERCIAL

Service Commission

AVAILABILITY - This rate is available to all residential ("domestic") and commercial customers in cities, towns, and unincorporated territory served by the Company. This rate is required where premises have water closets, hose connections, or sewer connections.

A "residential" ("domestic") customer, under this residential rate classification, is a customer who purchases water for "Domestic use", under this residential rate classification, includes that portion of water which is ultimately delivered to a single or multiple family dwelling, and shall apply to all such purchases regardless of whether the customer is the ultimate consumer.

This tariff is intended to satisfy the provisions of section 144.030 (23), RSMo, by establishing and maintaining a system and rate classification of "residential" to cause the residential sales and purchases of water under this tariff to be considered as sales made for domestic use and thus exempt from sales tax.

CONTRACT TERM AND BILLING - Standard contracts are on a yearly basis, with monthly or quarterly billing for service, except as provided by Rule 4.0.

RATE COMPONENTS:

MINIMUM CUSTOMER CHARGE (2) - The minimum charge for water service available through the facilities of the Company for the billing period and for the meter size furnished the customer is:

Meter Size	(AM) Monthly Billing	(AQ) Quarterly Billing	Prorated Service Charge (3)
5/8"	\$6.15 (1)	\$9.01 (1)	\$6.87
3/4"	\$6.87 (1)	\$11.17 (1)	\$7.94
1"	\$8.31 (1)	\$15.48 (1)	\$10.09
1-1/2"	\$11.90	\$26.24	\$15.48
2"	\$16.20	\$39.15	\$21.93
3"	\$27.68	\$73.61	\$39.17
4"	\$40.59	\$112.36	\$58.54
6"	\$76.48	\$220.01	\$112.36
8"	\$119.54	\$349.19	\$176.95
10"	\$176.96	\$521.42	\$263.07
12"	\$234.36	\$693.66	\$349.19

COMMODITY CHARGE (2) - In addition to the Minimum Customer Charge, for all water used as registered by the meter the Commodity Charge is \$1.5253 per 100 cubic feet or \$2.0337 per 1,000 gallons.

PAYMENT TERMS - Bills are net, and are due and payable within ten (10) days after date of bill.

* Indicates new rate or text
+ Indicates change

DATE OF ISSUE May 11, 2001 DATE EFFECTIVE: [REDACTED]

ISSUED BY: J. M. Jenkins, V.P. and Treasurer, 535 N. New Ballas Rd., St. Louis, MO 63141

Missouri Public
FILED MAY 18 2001
00-844
Service Commission

MAY 18 2001

FORM 13
Cancelling

P.S.C.MO.No. 6
P.S.C.MO.No. 6

Eleventh Revised
Tenth Revised

SHEET No. RT 1.0
SHEET No. RT 1.0

ST. LOUIS COUNTY WATER COMPANY

FOR

ST. LOUIS COUNTY, MISSOURI AND JEFFERSON COUNTY, MISSOURI

RECEIVED

DEC 09 1997

RATE A
METER RATE - RESIDENTIAL AND COMMERCIAL

MISSOURI
Public Service Commission

AVAILABILITY - This rate is available to all residential ("domestic") and commercial customers in cities, towns, and unincorporated territory served by the Company. This rate is required where premises have water closets, hose connections, or sewer connections.

A "residential" ("domestic") customer, under this residential rate classification, is a customer who purchases water for "Domestic use", under this residential rate classification, includes that portion of water which is ultimately delivered to a single or multiple family dwelling, and shall apply to all such purchases regardless of whether the customer is the ultimate consumer.

This tariff is intended to satisfy the provisions of section 144.030 (23), RSMo, by establishing and maintaining a system and rate classification of "residential" to cause the residential sales and purchases of water under this tariff to be considered as sales made for domestic use and thus exempt from sales tax.

CONTRACT TERM AND BILLING - Standard contracts are on a yearly basis, with monthly or quarterly billing for service, except as provided by Rule 4.0.

RATE COMPONENTS:

MINIMUM CUSTOMER CHARGE (2) - The minimum charge for water service available through the facilities of the Company for the billing period and for the meter size furnished the customer is:

Meter Size	(AM) Monthly Billing (200 Cu. Feet Water Allowed)	(AQ) Quarterly Billing (600 Cu. Feet Water Allowed)	Prorated Service Charge (3)
5/8"	\$8.75 (1)	\$17.26 (1)	\$6.54 *
3/4"	\$9.43 (1)	\$19.32 (1)	\$7.56 *
1"	\$10.80 (1)	\$23.42 (1)	\$9.61 *
1-1/2"	\$14.22	\$33.67	\$14.74 *
2"	\$18.32	\$45.97	\$20.89 *
3"	\$29.25	\$78.78	\$37.30 *
4"	\$41.55	\$115.69	\$55.75 *
6"	\$75.73	\$218.21	\$107.01 *
8"	\$116.74	\$341.24	\$168.52 *
10"	\$171.42	\$505.27	\$250.54 *
12"	\$226.09	\$669.31	\$332.56 *

CANCELLED

MAY 18 2001
12 P.M. RT 1.0
Public Service Commission
MISSOURI

COMMODITY CHARGE (2) - In addition to the Minimum Customer Charge, for all water used as registered by the meter above the water allowance the Commodity Charge is \$1.4459 per 100 cubic feet. *

PAYMENT TERMS - Bills are net, and are due and payable within ten (10) days after date of bill.

* Indicates new rate or text
+ Indicates change

FILED

JAN 01 1998

DATE OF ISSUE December 9, 1997

DATE EFFECTIVE: January 1, 1998

MO. PUBLIC SERVICE COMM

ISSUED BY: B. K. Turner, Sr. V.P., Business Affairs, 535 N. New Ballas Rd., St. Louis, Mo 63141

ST. LOUIS COUNTY WATER COMPANY

FOR

ST. LOUIS COUNTY, MISSOURI AND JEFFERSON COUNTY, MISSOURI

RECEIVED

JAN 6 1997

RATE A

METER RATE - RESIDENTIAL AND COMMERCIAL

MISSOURI Public Service Commission

AVAILABILITY - This rate is available to all residential ("domestic") and commercial customers in cities, towns, and unincorporated territory served by the Company. This rate is required where premises have water closets, hose connections, or sewer connections.

A "residential" ("domestic") customer, under this residential rate classification, is a customer who purchases water for "Domestic use", under this residential rate classification, includes that portion of water which is ultimately delivered to a single or multiple family dwelling, and shall apply to all such purchases regardless of whether the customer is the ultimate consumer.

This tariff is intended to satisfy the provisions of section 144.030 (23), RSMo, by establishing and maintaining a system and rate classification of "residential" to cause the residential sales and purchases of water under this tariff to be considered as sales made for domestic use and thus exempt from sales tax.

CONTRACT TERM AND BILLING - Standard contracts are on a yearly basis, with monthly or quarterly billing for service, except as provided by Rule 4.0.

RATE COMPONENTS:

MINIMUM CUSTOMER CHARGE (2) - The minimum charge for water service available through the facilities of the Company for the billing period and for the meter size furnished the customer is:

Meter Size	(AM) Monthly Billing (200 Cu. Feet Water Allowed)	(AQ) Quarterly Billing (600 Cu. Feet Water Allowed)	Prorated Service Charge (3)	
5/8"	\$8.29 (1)	\$16.44 (1)	\$6.14	*
3/4"	\$8.93 (1)	\$18.38 (1)	\$7.11	*
1"	\$10.22 (1)	\$22.26 (1)	\$9.05	*
1-1/2"	\$13.46	\$31.95	\$13.90	*
2"	\$17.33	\$43.59	\$19.72	*
3"	\$27.67	\$74.61	\$35.23	*
4"	\$39.31	\$109.50	\$52.67	*
6"	\$71.62	\$206.44	\$101.14	*
8"	\$110.39	\$322.77	\$159.31	*
10"	\$162.09	\$477.87	\$236.86	*
12"	\$213.79	\$632.97	\$314.41	*

COMMODITY CHARGE (2) - In addition to the Minimum Customer Charge, for all water used as registered with the meter above the water allowance the Commodity Charge is \$1.3935 per 100 cubic feet.

CANCELLED

PAYMENT TERMS - Bills are net, and are due and payable within ten (10) days after date of bill.

* Indicates new rate or text

+ Indicates change

DATE OF ISSUE January 6, 1997 DATE EFFECTIVE: January 9, 1997

ISSUED BY: B. K. Turner, Sr. V.P., Business Affairs, 535 N. New Ballas Rd., St. Louis, Mo 63141

JAN 01 1998
By: [Signature] RS # RT 1.0
Public Service Commission
MISSOURI

FILED

JAN 9 1997
96-263
MO. PUBLIC SERVICE COM.

ST. LOUIS COUNTY WATER COMPANY For ST. LOUIS COUNTY, MISSOURI

RECEIVED

JEFFERSON COUNTY, MISSOURI

SEP 25 1995

RATE A

METER RATE - RESIDENTIAL AND COMMERCIAL

MISSOURI
Public Service Commission

AVAILABILITY - This rate is available to all residential ("domestic") and commercial customers in cities, towns, and unincorporated territory served by the Company. This rate is required where premises have water closets, hose connections, or sewer connections.

A "residential" ("domestic") customer, under this residential rate classification, is a customer who purchases water for "Domestic use", under this residential rate classification, includes that portion of water which is ultimately delivered to a single or multiple family dwelling, and shall apply to all such purchases regardless of whether the customer is the ultimate consumer.

This tariff is intended to satisfy the provisions of section 144.030 (23), RSMo, by establishing and maintaining a system and rate classification of "residential" to cause the residential sales and purchases of water under this tariff to be considered as sales made for domestic use and thus exempt from sales tax.

CONTRACT TERM AND BILLING - Standard contracts are on a yearly basis, with monthly or quarterly billing for service, except as provided by Rule 4.0.

RATE COMPONENTS:

MINIMUM CUSTOMER CHARGE (2) - The minimum charge for water service available through the facilities of the Company for the billing period and for the meter size furnished the customer is:

Meter Size	(AM) Monthly Billing	(AQ) Quarterly Billing	Prorated Service Charge (3)
	(200 Cu. Feet Water Allowed)	(600 Cu. Feet Water Allowed)	
5/8"	\$7.51 (1)	\$15.02 (1)	\$5.48
3/4"	\$8.09 (1)	\$16.74 (1)	\$6.35
1"	\$9.24 (1)	\$20.20 (1)	\$8.08
1-1/2"	\$12.12	\$28.85	\$12.40
2"	\$15.58	\$39.22	\$17.59
3"	\$24.80	\$66.88	\$31.42
4"	\$35.17	\$98.00	\$46.97
6"	\$63.98	\$184.43	\$90.19
8"	\$98.56	\$288.16	\$142.05
10"	\$144.66	\$476.46	\$211.20
12"	\$190.76	\$564.75	\$280.35

CANCELLED

JAN 9 1997
By: 10-RS/1.0
Public Service Commission
MISSOURI

COMMODITY CHARGE (2) - In addition to the Minimum Customer Charge, for all water used as registered by the meter above the water allowance the Commodity Charge is \$1.3004 per 100 cubic feet.

PAYMENT TERMS - Bills are net, and are due and payable within ten (10) days after date of bill.

*Indicates new rate or text
+Indicates change

SEP 30 1995
95-145
MO. PUBLIC SERVICE COMMISSION

DATE OF ISSUE September 25, 1995 DATE EFFECTIVE September 30, 1995

ISSUED BY R. T. Clifton, V.P. & G.C., 535 N. New Ballas Rd., St. Louis, MO 63141

FORM NO. 13 P.S.C.MO.No. 6 Eighth Revised SHEET No. RT 1.0

Cancelling P.S.C.MO.No. 6 Seventh Revised SHEET No. RT 1.0

ST. LOUIS COUNTY WATER COMPANY For ST. LOUIS COUNTY, MISSOURI and

JEFFERSON COUNTY, MISSOURI 9 1994

RATE A
METER RATE - RESIDENTIAL AND COMMERCIAL

MISSOURI
PUBLIC SERVICE COMMISSION

AVAILABILITY - This rate is available to all residential ("domestic") and commercial customers in cities, towns, and unincorporated territory served by the Company. This rate is required where premises have water closets, hose connections, or sewer connections.

A "residential" ("domestic") customer, under this residential rate classification, is a customer who purchases water for "Domestic use", under this residential rate classification, includes that portion of water which is ultimately delivered to a single or multiple family dwelling, and shall apply to all such purchases regardless of whether the customer is the ultimate consumer.

This tariff is intended to satisfy the provisions of section 144.030(23), RSMo, by establishing and maintaining a system and rate classification of "residential" to cause the residential sales and purchases of water under this tariff to be considered as sales made for domestic use and thus exempt from sales tax.

CONTRACT TERM AND BILLING - Standard contracts are on a yearly basis, with monthly or quarterly billing for service, except as provided by Rule 4.0.

RATE COMPONENTS:

MINIMUM CUSTOMER CHARGE(2) - The minimum charge for water service available through the facilities of the Company for the billing period and for the meter size furnished the customer is:

Meter Size	(AM) Monthly Billing	(AQ) Quarterly Billing	Prorated Service Charge (3)
	(200 Cu. Feet Water Allowed)	(600 Cu. Feet Water Allowed)	
5/8"	\$7.25 (1)	\$14.45 (1)	\$5.27
3/4"	\$7.79 (1)	\$16.07 (1)	\$6.08
1"	\$8.87 (1)	\$19.32 (1)	\$7.71
1-1/2"	\$11.58	\$27.45	\$11.77
2"	\$14.83	\$37.20	\$16.65
3"	\$23.50	\$63.20	\$29.65
4"	\$33.25	\$92.45	\$47.27
6"	\$60.33	\$173.70	\$84.90
8"	\$92.83	\$271.11	\$133.65

CANCELLED

SEP 30 1995

BY # 14 RS # 1.277
Public Service Commission
MISSOURI

COMMODITY CHARGE(2) - In addition to the Minimum Customer Charge, for all water used as registered by the meter above the water allowance the Commodity Charge is \$1.2587 per 100 cubic feet.

PAYMENT TERMS - Bills are net, and are due and payable within ten (10) days after date of bill.

FILED

*Indicates new rate or text
+Indicates change

AUG 1 1994
94 - 166
MO. PUBLIC SERVICE COMMISSION

DATE OF ISSUE July 21, 1994 DATE EFFECTIVE August 1, 1994

ISSUED BY T. L. Reeder, V.P., Admin., 535 N. New Ballas Rd., St. Louis, MO 63141

ST. LOUIS COUNTY WATER COMPANY For ST. LOUIS COUNTY, MISSOURI and

JEFFERSON COUNTY, MISSOURI

RECEIVED

RATE A

METER RATE - RESIDENTIAL AND COMMERCIAL

AUG 27 1993

MISSOURI

Public Service Commission

AVAILABILITY - This rate is available to all residential ("domestic") commercial customers in cities, towns, and unincorporated territory served by the Company. This rate is required where premises have water closets, hose connections, or sewer connections.

A "residential" ("domestic") customer, under this residential rate classification, is a customer who purchases water for "Domestic use", under this residential rate classification, includes that portion of water which is ultimately delivered to a single or multiple family dwelling, and shall apply to all such purchases regardless of whether the customer is the ultimate consumer.

This tariff is intended to satisfy the provisions of section 144.030(23), RSMo, by establishing and maintaining a system and rate classification of "residential" to cause the residential sales and purchases of water under this tariff to be considered as sales made for domestic use and thus exempt from sales tax.

CONTRACT TERM AND BILLING - Standard contracts are on a yearly basis, with monthly or quarterly billing for service, except as provided by Rule 4.0.

RATE COMPONENTS:

MINIMUM CUSTOMER CHARGE (2) - The minimum charge for water service available through the facilities of the Company for the billing period and for the meter size furnished the customer is:

Meter Size	(AM) Monthly Billing	(AQ) Quarterly Billing	Prorated Service Charge (3)	*
	(200 Cu. Feet Water Allowed)	(600 Cu. Feet Water Allowed)		
5/8"	\$5.38 (1)	\$11.85 (1)	\$3.58	*
3/4"	\$5.86 (1)	\$13.29 (1)	\$4.30	*
1"	\$6.82 (1)	\$16.16 (1)	\$5.73	*
1-1/2"	\$9.21	\$23.34	\$9.32	*
2"	\$12.08	\$31.95	\$13.63	*
3"	\$19.73	\$54.91	\$25.11	*
4"	\$28.35	\$80.75	\$38.03	*
6"	\$52.27	\$152.51	\$73.91	*
8"	\$80.97	\$238.62	\$116.97	*

COMMODITY CHARGE (2) - In addition to the Minimum Customer Charge, for all water used as registered by the meter above the water allowance the Commodity Charge is \$1.1398 per 100 cubic feet.

PAYMENT TERMS - Bills are net, and are due and payable within ten (10) days after date of bill.

*Indicates new rate or text
+Indicates change

CANCELLED

FILED

AUG 11 1994

SEP 01 1993

BY 8th R.S. #RT 1.0
Public Service Commission
MISSOURI

93-204
MO. PUBLIC SERVICE COMMISSION

DATE OF ISSUE August 27, 1993

DATE EFFECTIVE September 1, 1993

ISSUED BY T. L. Reeder, V.P., Admin., 535 N. New Ballas Rd., St. Louis, MO 63141

ST. LOUIS COUNTY WATER COMPANY For ST. LOUIS COUNTY, MISSOURI and

JEFFERSON COUNTY, MISSOURI

RECEIVED

NOV 8 1991

RATE A
METER RATE - RESIDENTIAL AND COMMERCIAL

MISSOURI

AVAILABILITY - This rate is available to all residential ("domestic") and commercial customers in cities, towns, and unincorporated territory served by the Company. This rate is required where premises have water closets, hose connections, or sewer connections. **Public Service Commission**

A "residential" ("domestic") customer, under this residential rate classification, is a customer who purchases water for "Domestic use", under this residential rate classification, includes that portion of water which is ultimately delivered to a single or multiple family dwelling, and shall apply to all such purchases regardless of whether the customer is the ultimate consumer.

This tariff is intended to satisfy the provisions of section 144.030(23), RSMo, by establishing and maintaining a system and rate classification of "residential" to cause the residential sales and purchases of water under this tariff to be considered as sales made for domestic use and thus exempt from sales tax.

CONTRACT TERM AND BILLING - Standard contracts are on a yearly basis, with monthly or quarterly billing for service, except as provided by Rule 4.0.

RATE COMPONENTS:

MINIMUM CUSTOMER CHARGE(2) - The minimum charge for water service available through the facilities of the Company for the billing period and for the meter size furnished the customer is:

Meter Size	(AM) Monthly Billing	(AQ) Quarterly Billing	Prorated Service Charge (3)
	(200 Cu. Feet Water Allowed)	(600 Cu. Feet Water Allowed)	
5/8"	\$5.09 (1)	\$11.07 (1)	\$3.50
3/4"	\$5.55 (1)	\$12.47 (1)	\$4.20
1"	\$6.49 (1)	\$15.27 (1)	\$5.60
1-1/2"	\$8.82	\$22.27	\$9.10
2"	\$11.62	\$30.67	\$13.30
3"	\$19.09	\$78.28	\$24.50
4"	\$27.49	\$148.29	\$37.11
6"	\$50.83	\$232.31	\$72.11
8"	\$78.84		\$114.12

CANCELLED

SEP 1 1993
BY 7th R.S. #1.0
Public Service Commission
MISSOURI

COMMODITY CHARGE(2) - In addition to the Minimum Customer Charge, for all water used as registered by the meter above the water allowance the Commodity Charge is \$1.0280 per 100 cubic feet.

PAYMENT TERMS - Bills are net, and are due and payable within ten (10) days after date of bill.

FILED

NOV 15 1991

91-361

MO. PUBLIC SERVICE COMM.

*Indicates new rate or text
+Indicates change

DATE OF ISSUE November 8, 1991 DATE EFFECTIVE November 15, 1991

ISSUED BY T. L. Reeder, V.P., Admin., 535 N. New Ballas Rd., St. Louis, MO 63141

ST. LOUIS COUNTY WATER COMPANY For ST. LOUIS COUNTY, MISSOURI and

JEFFERSON COUNTY, **RECEIVED**

RATE A
METER RATE - RESIDENTIAL AND COMMERCIAL

MAY 2 1990

MISSOURI

Public Service Commission

AVAILABILITY - This rate is available to all residential ("domestic") and commercial customers in cities, towns, and unincorporated territory served by the Company. This rate is required where premises have water closets, hose connections, or sewer connections.

A "residential" ("domestic") customer, under this residential rate classification, is a customer who purchases water for "Domestic use", under this residential rate classification, includes that portion of water which is ultimately delivered to a single or multiple family dwelling, and shall apply to all such purchases regardless of whether the customer is the ultimate consumer.

This tariff is intended to satisfy the provisions of section 144.030(23), RSMo, by establishing and maintaining a system and rate classification of "residential" to cause the residential sales and purchases of water under this tariff to be considered as sales made for domestic use and thus exempt from sales tax.

CONTRACT TERM AND BILLING - Standard contracts are on a yearly basis, with monthly or quarterly billing for service, except as provided by Rule 4.0.

RATE COMPONENTS:

MINIMUM CUSTOMER CHARGE(2) - The minimum charge for water service available through the facilities of the Company for the billing period and for the meter size furnished the customer is:

Meter Size	(AM) Monthly Billing (200 Cu. Feet Water Allowed)	(AQ) Quarterly Billing (600 Cu. Feet Water Allowed)	Prorated Service Charge (3)
5/8"	\$4.66 (1)	\$10.00 (1)	\$3.13
3/4"	\$5.04 (1)	\$11.15 (1)	\$3.71
1"	\$5.80 (1)	\$13.45 (1)	\$4.85
1-1/2"	\$7.72	\$19.20	\$7.73
2"	\$10.02	\$26.09	\$11.17
3"	\$16.15	\$44.48	\$20.37
4"	\$23.04	\$65.17	\$36.91
6"	\$42.20	\$122.63	\$58.67
8"	\$65.18	\$191.58	\$93.92

CANCELLED
NOV 15 1991
BY 6th R.S. P.T.
Public Service Commission
MISSOURI

COMMODITY CHARGE(2) - In addition to the Minimum Customer Charge, for all water used as registered by the meter above the water allowance the Commodity Charge is \$.9540 per 100 cubic feet.

PAYMENT TERMS - Bills are net, and are due and payable within ten (10) days after date of bill.

*Indicates new rate or text
+Indicates change

FILED
MAY 7 1990
89 - 246
Public Service Commission

DATE OF ISSUE MAY 1 1990 DATE EFFECTIVE MAY 7 1990

ISSUED BY T. L. Reeder, V.P., Admin., 535 N. New Ballas Rd., St. Louis, MO 63141

FORM NO. 13 P.S.C.MO.No. 6 Fourth Revised SHEET No. RT 1.0

Cancelling P.S.C.MO.No. 6 Third Revised SHEET No. RT 1.0

ST. LOUIS COUNTY WATER COMPANY For ST. LOUIS COUNTY, MISSOURI and

RECEIVED
JEFFERSON COUNTY, MISSOURI

JUN 3 1988

RATE A

METER RATE - RESIDENTIAL AND COMMERCIAL

MISSOURI

Public Service Commission

AVAILABILITY - This rate is available in cities, towns, and unincorporated territory served by the Company. This rate is required where premises have water closets, hose connections, or sewer connections.

CONTRACT TERM AND BILLING - Standard contracts are on a yearly basis, with monthly or quarterly billing for service, except as provided by Rule 4.0.

RATE COMPONENTS:

MINIMUM CUSTOMER CHARGE(2) - The minimum charge for water service available through the facilities of the Company for the billing period and for the meter size furnished the customer is:

Meter Size	(AM) Monthly Billing	(AQ) Quarterly Billing	Prorated Service Charge (3)
	(200 Cu. Feet Water Allowed)	(600 Cu. Feet Water Allowed)	
5/8"	\$5.02 (1)	\$9.99 (1)	\$3.68
3/4"	\$5.40 (1)	\$11.13 (1)	\$4.25
1"	\$6.16 (1)	\$13.40 (1)	\$5.38
1-1/2"	\$8.06	\$19.10	\$8.23
2"	\$10.33	\$25.93	\$11.65
3"	\$16.41	\$44.15	\$20.76
4"	\$23.24	\$64.65	\$31.01
6"	\$42.22	\$121.59	\$59.48
8"	\$65.00	\$189.91	\$93.64

COMMODITY CHARGE(2) - In addition to the Minimum Customer Charge, for all water used as registered by the meter above the water allowance the Commodity Charge is \$.8620 per 100 cubic feet.

PAYMENT TERMS - Bills are net, and are due and payable within ten (10) days after date of bill.

RULES AND REGULATIONS - The General Rules and Regulations set forth in this tariff shall govern the supply of service under this rate.

(1) See Rate W for additional Remote Meter Reading Service charges, See P.S.C. Mo. No. 6, First Revised Sheet No. RT 10.0 and original sheet RT 10.0(a).

(2) Exclusive of every tax or payment imposed upon the Company by any political subdivision of the State of Missouri, for the right to do business in such political subdivision. See P.S.C. Mo. No. 6 Original Sheet No. RT 11.0.

(3) See Rule 4.0 for prorated bills.

*Indicates new rate or text
+Indicates change

FILED
CANCELLED
MAY 7 1990
BY 5th R.S. #RT 1.0
Public Service Commission
JUN 8 1988
88-5
Public Service Commission

DATE OF ISSUE JUN 03 1988 DATE EFFECTIVE JUN 08 1988

ISSUED BY T. L. Reeder, V.P., Admin., 535 N. New Ballas Rd., St. Louis, MO 63141

FORM NO. 13 P.S.C.MO.No. 6 Third Revised SHEET No. RT 1.0

Cancelling P.S.C.MO.No. 6 Second Revised SHEET No. RT 1.0

ST. LOUIS COUNTY WATER COMPANY For ST. LOUIS COUNTY, MISSOURI and

JEFFERSON COUNTY, MISSOURI

RECEIVED

RATE A
METER RATE - RESIDENTIAL AND COMMERCIAL MAR 2 1987

AVAILABILITY - This rate is available in cities, towns, and unincorporated territory served by the Company. This rate is required where premises have water closets, hose connections, or sewer connections.

CONTRACT TERM AND BILLING - Standard contracts are on a yearly basis, with monthly or quarterly billing for service, except as provided by Rule 4.0.

RATE COMPONENTS:

MINIMUM CUSTOMER CHARGE(2) - The minimum charge for water service available through the facilities of the Company for the billing period and for the meter size furnished the customer is:

Meter Size	(AM) Monthly Billing	(AQ) Quarterly Billing	Prorated Service Charge (3)
	(200 Cu. Feet Water Allowed)	(600 Cu. Feet Water Allowed)	
5/8"	\$5.02 (1)	\$9.71 (1)	\$3.74
3/4"	\$5.37 (1)	\$10.78 (1)	\$4.27
1"	\$6.08 (1)	\$12.91 (1)	\$5.34
1-1/2"	\$7.87	\$18.26	\$8.01
2"	\$10.00	\$24.67	\$11.22
3"	\$15.70	\$41.77	\$19.77
4"	\$22.11	\$61.00	\$29.38
6"	\$39.92	\$114.43	\$56.10
8"	\$61.30	\$178.55	\$88.16

COMMODITY CHARGE(2) - In addition to the Minimum Customer Charge, for all water used as registered by the meter above the water allowance the Commodity Charge is \$.8171 per 100 cubic feet.

PAYMENT TERMS - Bills are net, and are due and payable within ten (10) days after date of bill.

RULES AND REGULATIONS - The General Rules and Regulations set forth in this tariff shall govern the supply of service under this rate.

(1) See Rate W for additional Remote Meter Reading Service charges, See P.S.C. Mo. No. 6, First Revised Sheet No. RT 10.0 and original sheet RT 10.0(a).

(2) Exclusive of every tax or payment imposed upon the Company by any political subdivision of the State of Missouri, for the right to do business in such political subdivision. See P.S.C. Mo. No. 6, Original Sheet No. RT 11.0.

(3) See Rule 4.0 for prorated bills.

*Indicates new rate or text

+Indicates change

CANCELLED
JUN 8 1988
BY 4# RS.#RT 1.0
Public Service Commission
MISSOURI

MAR 5 1987
WR-87-2
WC-87-83

DATE OF ISSUE 3/2/87 DATE EFFECTIVE 7/3/87

ISSUED BY T. L. Reeder, V.P., Admin., 535 N. New Ballas Rd., St. Louis, MO 63141

FORM NO. 13 P.S.C.MO.No. 6 Second Revised SHEET No. RT 1.0

Cancelling P.S.C.MO.No. 6 First Revised SHEET No. RT 1.0

ST. LOUIS COUNTY WATER COMPANY

For ST. LOUIS COUNTY, MISSOURI and

JEFFERSON COUNTY, MISSOURI

RECEIVED
MAR 2 1987
MISSOURI
Public Service Commission

RATE A
METER RATE - RESIDENTIAL AND COMMERCIAL

AVAILABILITY - This rate is available in cities, towns, and unincorporated territory served by the Company. This rate is required where premises have water closets, hose connections, or sewer connections.

CONTRACT TERM AND BILLING - Standard contracts are on a yearly basis, with monthly or quarterly billing for service, except as provided by Rule 4.0.

RATE COMPONENTS:

MINIMUM CUSTOMER CHARGE(2) - The minimum charge for water service available through the facilities of the Company for the billing period and for the meter size furnished the customer is:

Meter Size	(AM) Monthly Billing (200 Cu. Feet Water Allowed)	(AQ) Quarterly Billing (600 Cu. Feet Water Allowed)	Prorated Service Charge (3)	*
5/8"	\$5.08 (1)	\$9.98 (1)	\$3.75	*
3/4"	\$5.45 (1)	\$11.09 (1)	\$4.30	*
1"	\$6.19 (1)	\$13.32 (1)	\$5.42	*
1-1/2"	\$8.05	\$18.89	\$8.20	*
2"	\$10.28	\$25.58	\$11.54	*
3"	\$16.22	\$43.41	\$20.46	*
4"	\$22.91	\$63.46	\$30.49	*
6"	\$41.78	\$119.17	\$58.34	*
8"	\$63.76	\$186.02	\$91.77	*

CANCELLED
JUL 19 1987
BY R.S. #RT10
Public Service Commission
MISSOURI

COMMODITY CHARGE(2) - In addition to the Minimum Customer Charge, for all water used as registered by the meter above the water allowance the Commodity Charge is \$0.8533 per 100 cubic feet.

PAYMENT TERMS - Bills are net, and are due and payable within ten (10) days after date of bill.

RULES AND REGULATIONS - The General Rules and Regulations set forth in this tariff shall govern the supply of service under this rate.

(1) See Rate W for additional Remote Meter Reading Service charges, See P.S.C. Mo. No. 6, First Revised Sheet No. RT 10.0 and original sheet No. RT 10.0(a).

(2) Exclusive of every tax or payment imposed upon the Company by any political subdivision of the State of Missouri, for the right to do business in such political subdivision. See P.S.C. Mo. No. 6 Original Sheet No. RT 11.0.

(3) See Rule 4.0 for prorated bills.

*Indicates new rate or text
+Indicates change

MAR 5 1987
WR-87-2
WC-87-83

DATE OF ISSUE 3/2/87 DATE EFFECTIVE 3/3/87

ISSUED BY T. L. Reeder, V.P., Admin., 535 N. New Ballas Rd., St. Louis, MO 63141

Original
Revised
Original
XXXXXX

RECEIVED
DEC 23 1985
OFFICE OF THE SECRETARY
PUBLIC SERVICE COMMISSION

ST. LOUIS COUNTY WATER COMPANY

For ST. LOUIS COUNTY, MISSOURI and

Name of Issuing Corporation

Community, Town or City

JEFFERSON COUNTY, MISSOURI

RATE A
METER RATE - RESIDENTIAL AND COMMERCIAL

MISSOURI

Public Service Commission

AVAILABILITY - This rate is available in cities, towns, and unincorporated territory served by the Company. This rate is required where premises have water closets, hose connections, or sewer connections.

CONTRACT TERM AND BILLING - Standard contracts are on a yearly basis, with monthly or quarterly billing for service, except as provided by Rule 4.0.

RATE COMPONENTS:

MINIMUM CUSTOMER CHARGE (2) - The minimum charge for water service available through the facilities of the Company for the billing period and for the meter size furnished the customer is:

Meter Size	(AM) Monthly Billing (200 Cu. Feet Water Allowed)		(AQ) Quarterly Billing (600 Cu. Feet Water Allowed)		Prorated Service Charge (3)
5/8"	\$ 5.33	(1)	\$ 10.00	(1)	4.15
3/4"	5.72	(1)	11.14	(1)	4.72
1"	6.48	(1)	13.43	(1)	5.86
1-1/2"	8.39		19.16		8.72
2"	10.68		26.02		12.16
3"	16.78		44.34		21.31
4"	23.65		64.94		31.62
6"	42.72		122.17		60.23
8"	65.62		190.85		94.57

COMMODITY CHARGE (2) - In addition to the Minimum Customer Charge, for all water used as registered by the meter above the water allowance the Commodity Charge is: \$.7847 per 100 cubic feet.

PAYMENT TERMS - Bills are net, and are due and payable within ten (10) days after date of bill.

RULES AND REGULATIONS - The General Rules and Regulations set forth in this tariff shall govern the supply of service under this rate.

(1) See Rate W for additional Remote Meter Reading Service charges. See P.S.C. Mo. No. 6, Original Sheet No. RT 10.0 and RT 10.0 (a)

(2) Exclusive of every tax or payment imposed upon the Company by any political subdivision of the State of Missouri or the right to do business in such political subdivision. See P.S.C. Mo. No. 6 Original Sheet No. RT 10.0

(3) See Rule 4.0 for prorated bills.

*Indicates new rate or text

+Indicates change

CANCELLED
MAR 3 1987
BY 2nd Rs. #RT.10
PUBLIC SERVICE COMMISSION
OF MISSOURI

FILED
JAN 1 1986
84-77 85-243
Public Service Commission

DATE OF ISSUE December 20, 1985
month day year

DATE EFFECTIVE January 1, 1986
month day year

ISSUED BY T. L. Reeder, V.P., Admin., 535 N. New Ballas Rd., St. Louis, MO 63141
name of officer title address

{Original
~~Revised~~
{Original
Revised

ST. LOUIS COUNTY WATER COMPANY
Name of Issuing Corporation

For ST. LOUIS COUNTY, MISSOURI and
Community, Town or City

JEFFERSON COUNTY, MISSOURI

RATE A
METER RATE - RESIDENTIAL AND COMMERCIAL

AVAILABILITY - This rate is available in cities, towns, and unincorporated territory served by the Company. This rate is required where premises have water closets, hose connections, or sewer connections.

CONTRACT TERM AND BILLING - Standard contracts are on a yearly basis, with monthly or quarterly billing for service, except as provided by Rule 4.0.

RATE COMPONENTS:

MINIMUM CUSTOMER CHARGE (2) - The minimum charge for water service available through the facilities of the Company for the billing period and for the meter size furnished the customer is:

Meter Size	(AM) Monthly Billing (200 Cu. Ft. Water Allowed)		(AQ) Quarterly Billing (600 Cu. Ft. Water Allowed)	
	Rate	Indicator	Rate	Indicator
5/8"	\$ 4.57	(1)	\$ 9.21	(1)
3/4"	4.99	(1)	10.46	(1)
1"	5.82	(1)	12.96	(1)
1-1/2"	7.90		19.20	
2"	10.39		26.67	
3"	17.04		46.62	
4"	24.52		69.06	
6"	45.31		131.43	
8"	70.25		206.25	

COMMODITY CHARGE (2) - In addition to the Minimum Customer Charge, for all water used as registered by the meter above the water allowance the Commodity Charge is: \$0.7437 per 100 cubic feet.

Minimum charges will be prorated to the months or fractions of months used.
PAYMENT TERMS - Bills are net, and are due and payable within ten (10) days after date of bill.

RULES AND REGULATIONS - The General Rules and Regulations set forth in this tariff shall govern the supply of service under this rate.

(1) See Rate W for additional Remote Meter Reading Service charges. See P.S.C. Mo. No. 6, Original Sheet No. RT 10.0.

(2) Exclusive of every tax or payment imposed upon the Company by any political subdivision of the State of Missouri, for the right to do business in such political subdivision. See P.S.C. Mo. No. 6 Original Sheet No. RT 11.0.

*Indicates new rate or text
+Indicates change

JAN 1 1986
BY 1st R.S. # RT. 1.0
PUBLIC SERVICE COMMISSION
OF MISSOURI

DATE OF ISSUE SEP 24 1984 DATE EFFECTIVE OCT 24 1984
month day year month day year

ISSUED BY H. E. Mollan, V.P., Comp. 535 N. New Ballas Rd., St. Louis, MO 63141
name of officer title address

FORM NO. 13 P.S.C.MO.No. 6 Original SHEET No. RT 1.0(a)

Cancelling P.S.C.MO.No. SHEET No.

ST. LOUIS COUNTY WATER COMPANY For ST. LOUIS COUNTY, MISSOURI and

JEFFERSON COUNTY, MISSOURI RECEIVED

MAY 2 1990

RATE A
METER RATE - RESIDENTIAL AND COMMERCIAL

MISSOURI

Public Service Commission

RULES AND REGULATIONS - The General Rules and Regulations set forth in this tariff shall govern the supply of service under this rate.

(1) See Rate W for additional Remote Meter Reading Service charges. See P.S.C. MO No. 6, First Revised Sheet No. RT 10.0 and Original Sheet RT 10.0(a).

(2) Exclusive of every tax or payment imposed upon the Company by any political subdivision of the State of Missouri, for the right to do business in such political subdivision. See P.S.C. MO No. 6 Original Sheet No. RT 11.0.

(3) See Rule 4.0 for prorated bills.

*Indicates new rate or text

+Indicates change

FILED

MAY 7 1990

89-246

Public Service Commission

MAY 7 1990

DATE OF ISSUE MAY 1 1990 DATE EFFECTIVE

ISSUED BY T. L. Reeder, V.P., Admin., 535 N. New Ballas Rd., St. Louis, MO 63141

Missouri-American Water Company
Name of Issuing Corporation

For

St Louis County & Jefferson County Areas
Community, Town or City

Reserved For Future Use

+

* Indicates new rate or text
+ Indicates change

DATE OF ISSUE: June 18, 2010

DATE OF EFFECTIVE: July 1, 2010

ISSUED BY: Frank Kartmann, President
727 Craig Road, St. Louis, MO 63141

FILED
Missouri Public
Service Commission
WR-2010-0131; YW-2010-0725

FORM NO. 13 P.S.C.MO.No. 6 Original SHEET No. RT 1.1

Cancelling P.S.C.MO.No. SHEET No.

ST. LOUIS COUNTY WATER COMPANY For Service Area of Former St. Louis

County Public Water Supply District #1

Customer Fair Share Charge ("CFSC")
Surcharge for Certain Affected Customers Within
"District's Water System" of St. Louis County, Missouri

SEP 4 1990

MISSOURI
Public Service Commission

AVAILABILITY - This rate is a mandatory surcharge, in addition to charges for water service, to be charged monthly, and to be paid as a condition of continued service. The CFSC Charge shall be charged to "District's Customers" and New Customers."

"District's Customers" are all those customer premises connected to and receiving water through District's Water System on November 8, 1989.

"New Customers" include all those customers connecting to District's Water System with service lines after November 8, 1989.

"District's Water System" is defined as all water mains transferred by St. Louis County Public Water Supply District # 1 to the Company on August 31, 1990, plus all mains thereafter installed by Company which permit the Company to abandon or otherwise take another main within the District's Water System out of service.

Customers connecting to main extensions which are attached to District's Water System after application to the Company and in compliance with Company's specifications as to materials utilized, nature of facilities, location of connection, and all other Company requirements, shall not be considered New Customers for purposes of this Tariff.

Customers required to be charged this CFSC rate shall hereinafter be referred to as "CFSC Customers."

DURATION - The CFSC Charge shall continue in effect for the earlier of 60 monthly billing periods or until the next billing cycle after Company reduces its purchase price investment to \$116,250 (\$150 X the 775 customers in the District at closing). Following the expiration of this time period, this tariff shall expire and cease to have any effect.

90-124

SEP 30 1990
90 - 124

Public Service Commission

*Indicates new rate or text
+indicates change

DATE OF ISSUE SEP 04 1990 DATE EFFECTIVE SEP 30 1990

ISSUED BY T. L. Reeder, V.P., Admin., 535 N. New Ballas Rd., St. Louis, MO 63141

CANCELLED
July 1, 2010
Missouri Public
Service Commission
WR-2010-0131; YW-2010-0725

Missouri-American Water Company
Name of Issuing Corporation

For

St Louis County & Jefferson County Areas
Community, Town or City

Reserved For Future Use	+
<p>* Indicates new rate or text + Indicates change</p>	

DATE OF ISSUE: June 18, 2010

DATE OF EFFECTIVE: July 1, 2010

ISSUED BY: Frank Kartmann, President
727 Craig Road, St. Louis, MO 63141

FILED
Missouri Public
Service Commission
WR-2010-0131; YW-2010-0725

FORM NO. 13 P.S.C.MO.No. 6 Original SHEET No. RT 1.1(a)

Cancelling P.S.C.MO.No. SHEET No.

ST. LOUIS COUNTY WATER COMPANY For Service Area of Former St. Louis

County Public Water Supply Dist. #1

RECEIVED

Customer Fair Share Charge ("CFSC")
Surcharge for Certain Affected Customers Within
"District's Water System" of St. Louis County, Missouri

SEP 4 1990

Public Service Commission

TEMPORARY MONTHLY BILLING AUTHORIZATION - In accordance with the Contract, CFSC Customers shall also be billed monthly as follows:

A. The Company's "Rate A" for residential or commercial uses plus all taxes or license fees as the same are presently defined in the Company's rate RT 11.0, or another rate or rates as from time-to-time approved by the Commission. An attempt will be made to read meters quarterly, and usage will be estimated for the other two months within each quarter. Quarterly readings may be estimated from time-to-time when meter readings are unobtainable as provided in Company's rules and regulations generally applicable to quarterly billed customers. This variance from the meter reading requirements of 4 CSR 240-13 shall be in effect for only the affected 60 month billing period.

B. The appropriate fire protection charge (pro-rated for monthly billing during the affected 60 month period), the calculation of which shall be in accordance with procedures approved by the Commission.

C. Any other charge from time-to-time authorized or required by the Commission, or voluntarily requested by the customer (e.g. remote meter reading charge).

RATE - The CFSC shall be \$6.66 per month per customer

This Tariff shall create no rights or privileges not otherwise contained in a Contract for the sale of assets from Public Water Supply District #1 of St. Louis County to St. Louis County Water Company dated November 8, 1989 and filed with and approved by the Commission in Case # WM-90-124.

FILED

SEP 30 1990
90 - 124

Public Service Commission

*Indicates new rate or text
+Indicates change

DATE OF ISSUE SEP 24 1990 DATE EFFECTIVE SEP 30 1990

ISSUED BY T. L. Reeder, V.P., Admin., 535 N. New Ballas Rd., St. Louis, MO 63141

Missouri-American Water Company
Name of Issuing Corporation

For

St Louis County & Jefferson County Areas
Community, Town or City

<u>RATE B-1</u>	
<u>PUBLIC WATER SUPPLY DISTRICT NO. 1 OF JEFFERSON COUNTY, MO.</u>	
AVAILABILITY - This rate is available to Public Water Supply District No. 1 of Jefferson County, MO, only, for supply of water for resale.	
RATE - For all water used as registered by meter: (1)	
\$1.2657 per 100 cubic feet	+
or	
\$1.6877 per 1,000 gallons	+
This rate is available to Public Water Supply District No. 1 of Jefferson County, MO, under the terms and conditions of the contract on file with the Missouri Public Service Commission.	
PAYMENT TERMS - Bills are net, and are due and payable within ten (10) days after date of bill.	
RULES AND REGULATIONS - The General Rules and Regulations set forth in this tariff shall govern the supply of service under this rate.	
(1) Exclusive of every tax or payment imposed upon the Company by any political subdivision of the State of Missouri, for the right to do business in such political subdivision. See P. S. C. MO No. 6 Original Sheet No. RT 11.0.	
* Indicates new rate or text	
+ Indicates change	

DATE OF ISSUE: June 18, 2010

DATE OF EFFECTIVE: July 1, 2010

ISSUED BY: Frank Kartmann, President
727 Craig Road, St. Louis, MO 63141

FILED
Missouri Public
Service Commission
WR-2010-0131; YW-2010-0725

FORM 13
Canceling

P.S.C.MO.No. 6
P.S.C.MO.No. 6

Fourteenth Revised SHEET No. RT 2.0
Thirteenth Revised SHEET No. RT 2.0

MISSOURI-AMERICAN WATER COMPANY
FOR
JEFFERSON COUNTY, MISSOURI

RATE B-1
PUBLIC WATER SUPPLY DISTRICT NO. 1 OF JEFFERSON COUNTY, MO.

AVAILABILITY - This rate is available to Public Water Supply District No. 1 of Jefferson County, MO, only, for supply of water for resale.

RATE - For all water used as registered by meter: (1)

\$1.1346 per 100 cubic feet +
or
\$1.5128 per 1,000 gallons +

This rate is available to Public Water Supply District No. 1 of Jefferson County, MO, under the terms and conditions of the contract on file with the Missouri Public Service Commission.

PAYMENT TERMS - Bills are net, and are due and payable within ten (10) days after date of bill.

RULES AND REGULATIONS - The General Rules and Regulations set forth in this tariff shall govern the supply of service under this rate.

(1) Exclusive of every tax or payment imposed upon the Company by any political subdivision of the State of Missouri, for the right to do business in such political subdivision. See P. S. C. MO No. 6 Original Sheet No. RT 11.0.

* Indicates new rate or text
+ Indicates change

DATE OF ISSUE November 14, 2008 DATE EFFECTIVE ~~December 14, 2008~~
November 28, 2008

ISSUED BY T. L. Gloriod, President, 727 Craig Road, St. Louis, MO 63141

FORM 13
Canceling

P.S.C.MO.No. 6
P.S.C.MO.No. 6

Thirteenth Revised SHEET No. RT 2.0
Twelfth Revised SHEET No. RT 2.0

MISSOURI-AMERICAN WATER COMPANY
FOR
JEFFERSON COUNTY, MISSOURI

+

RATE B-1
PUBLIC WATER SUPPLY DISTRICT NO. 1 OF JEFFERSON COUNTY, MO.

AVAILABILITY - This rate is available to Public Water Supply District No. 1 of Jefferson County, MO, only, for supply of water for resale.

RATE - For all water used as registered by meter: (1)

\$0.9431 per 100 cubic feet

+

or

\$1.2575 per 1,000 gallons

+

This rate is available to Public Water Supply District No. 1 of Jefferson County, MO, under the terms and conditions of the contract on file with the Missouri Public Service Commission.

PAYMENT TERMS - Bills are net, and are due and payable within ten (10) days after date of bill.

RULES AND REGULATIONS - The General Rules and Regulations set forth in this tariff shall govern the supply of service under this rate.

(1) Exclusive of every tax or payment imposed upon the Company by any political subdivision of the State of Missouri, for the right to do business in such political subdivision. See P. S. C. MO No. 6 Original Sheet No. RT 11.0.

* Indicates new rate or text

+ Indicates change

DATE OF ISSUE October 10, 2007 DATE EFFECTIVE November 9, 2007
October 22, 2007

ISSUED BY T. L. Gloriod, President, 727 Craig Road, St. Louis, MO 63141

FORM 13
Canceling

P.S.C.MO.No. 6
P.S.C.MO.No. 6

Twelfth Revised
Eleventh Revised

SHEET No. RT 2.0
SHEET No. RT 2.0

ST. LOUIS COUNTY WATER COMPANY
FOR
JEFFERSON COUNTY, MISSOURI

Missouri Public

REC'D MAY 11 2001

RATE B-1

PUBLIC WATER SUPPLY DISTRICT NO. 1 OF JEFFERSON COUNTY, MO Service Commission

AVAILABILITY - This rate is available to Public Water Supply District No. 1 of Jefferson County, MO, only, for supply of water for resale.

RATE - For all water used as registered by meter: (1)

\$0.8083 per 100 cubic feet *

or

\$1.0777 per 1,000 gallons *

This rate is available to Public Water Supply District No. 1 of Jefferson County, MO, under the terms and conditions of the contract on file with the Missouri Public Service Commission.

PAYMENT TERMS - Bills are net, and are due and payable within ten (10) days after date of bill.

RULES AND REGULATIONS - The General Rules and Regulations set forth in this tariff shall govern the supply of service under this rate.

(1) Exclusive of every tax or payment imposed upon the Company by any political subdivision of the State of Missouri, for the right to do business in such political subdivision. See P. S. C. MO No. 6 Original Sheet No. RT 11.0.

Missouri Public

* Indicates new rate or text
+ Indicates change

FILED MAY 18 2001

00-844
Service Commission

DATE OF ISSUE May 11, 2001

DATE EFFECTIVE [REDACTED]

ISSUED BY J. M. Jenkins, V.P. and Treasurer, 535 N. New Ballas Rd., St. Louis, MO 63141 MAY 18 2001

FORM 13
Cancelling

P.S.C.MO.No. 6
P.S.C.MO.No. 6

Eleventh Revised SHEET No. RT 2.0
Tenth Revised SHEET No. RT 2.0

RECEIVED

ST. LOUIS COUNTY WATER COMPANY
FOR
JEFFERSON COUNTY, MISSOURI

DEC 09 1997

MISSOURI
Public Service Commission

RATE B-1

PUBLIC WATER SUPPLY DISTRICT NO. 1 OF JEFFERSON COUNTY, MO.

AVAILABILITY - This rate is available to Public Water Supply District No. 1 of Jefferson County, MO, only, for supply of water for resale.

CANCELLED

RATE - For all water used as registered by meter: (1)

\$0.7749 per 100 cubic feet

MAY 18 2001
12 1/2
By RS RT 2.0
Public Service Commission
MISSOURI

This rate is available to Public Water Supply District No. 1 of Jefferson County, MO, under the terms and conditions of the contract on file with the Missouri Public Service Commission.

PAYMENT TERMS - Bills are net, and are due and payable within ten (10) days after date of bill.

RULES AND REGULATIONS - The General Rules and Regulations set forth in this tariff shall govern the supply of service under this rate.

(1) Exclusive of every tax or payment imposed upon the Company by any political subdivision of the State of Missouri, for the right to do business in such political subdivision. See P. S. C. MO No. 6 Original Sheet No. RT 11.0.

* Indicates new rate or text
+ Indicates change

FILED
JAN 01 1998
97-382
MO. PUBLIC SERVICE COMM

DATE OF ISSUE December 9, 1997 DATE EFFECTIVE January 1, 1998

ISSUED BY B.K. Turner, Sr. V.P., Business Affairs, 535 N. New Ballas Rd., St. Louis, Mo 63141

FORM 13

P.S.C.MO.No. 6

Tenth Revised SHEET No. RT 2.0

Cancelling P.S.C.MO.No. 6

Ninth Revised SHEET No. RT 2.0

ST. LOUIS COUNTY WATER COMPANY

RECEIVED

FOR

JEFFERSON COUNTY, MISSOURI

JAN 6 1997

RATE B-1

MISSOURI

Public Service Commission

PUBLIC WATER SUPPLY DISTRICT NO. 1 OF JEFFERSON COUNTY, MO

AVAILABILITY - This rate is available to Public Water Supply District No. 1 of Jefferson County, MO, only, for supply of water for resale.

RATE - For all water used as registered by meter: (1)

\$0.7543 per 100 cubic feet

*

This rate is available to Public Water Supply District No. 1 of Jefferson County, MO, under the terms and conditions of the contract on file with the Missouri Public Service Commission.

PAYMENT TERMS - Bills are net, and are due and payable within ten (10) days after date of bill.

RULES AND REGULATIONS - The General Rules and Regulations set forth in this tariff shall govern the supply of service under this rate.

(1) Exclusive of every tax or payment imposed upon the Company by any political subdivision of the State of Missouri, for the right to do business in such political subdivision. See P. S. C. MO No. 6 Original Sheet No. RT 11.0.

CANCELLED

* Indicates new rate or text

+ Indicates change

JAN 01 1998

By 1144 RS# RT2.0
Public Service Commission
MISSOURI

DATE OF ISSUE January 6, 1997 DATE EFFECTIVE January 9, 1997

ISSUED BY B. K. Turner, Sr. V.P., Business Affairs, 535 N. New Ballas Rd., St. Louis, Mo 63141

FILED

JAN 9 1997

96-263

PUBLIC SERVICE CO.

FORM NO. 13 P.S.C.MO.No. 6 Ninth Revised SHEET No. RT 2.0

Cancelling P.S.C.MO.No. 6 Eighth Revised SHEET No. RT 2.0

ST. LOUIS COUNTY WATER COMPANY For JEFFERSON COUNTY, MISSOURI

RECEIVED

RATE B-1

SEP 25 1995

PUBLIC WATER SUPPLY DISTRICT NO. 1 OF JEFFERSON COUNTY, MO

MISSOURI

Public Service Commission

AVAILABILITY - This rate is available to Public Water Supply District No. 1 of Jefferson County, MO, only, for supply of water for resale.

RATE - For all water used as registered by meter: (1)

\$0.7009 per 100 cubic feet

This rate is available to Public Water Supply District No. 1 of Jefferson County, MO, under the terms and conditions of the contract on file with the Missouri Public Service Commission.

PAYMENT TERMS - Bills are net, and are due and payable within ten (10) days after date of bill.

RULES AND REGULATIONS - The General Rules and Regulations set forth in this tariff shall govern the supply of service under this rate.

(1) Exclusive of every tax or payment imposed upon the Company by any political subdivision of the State of Missouri, for the right to do business in such political subdivision. See P.S.C. MO No. 6 Original Sheet No. RT 11.0.

CANCELLED

JAN 9 1997
BY 10th RS. # BT 2.0
Public Service Commission
MISSOURI

FILED

SEP 30 1995
95 - 145

MO. PUBLIC SERVICE COMM

*Indicates new rate or text
+Indicates change

DATE OF ISSUE September 25, 1995 DATE EFFECTIVE September 30, 1995

ISSUED BY R. T. Ciotto, V.P. & G.C., 535 N. New Ballas Rd., St. Louis, MO 63141

FORM NO. 13 P.S.C.MO.No. 6 Eighth Revised SHEET No. RT 2.0

Cancelling P.S.C.MO.No. 6 Seventh Revised SHEET No. RT 2.0

ST. LOUIS COUNTY WATER COMPANY For JEFFERSON COUNTY, MISSOURI

JUL 22 1994

RATE B-1

PUBLIC WATER SUPPLY DISTRICT NO. 1 OF JEFFERSON COUNTY, MO

MISSOURI Public Service Commission

AVAILABILITY - This rate is available to Public Water Supply District No. 1 of Jefferson County, MO, only, for supply of water for resale.

RATE - For all water used as registered by meter: (1)

\$0.7056 per 100 cubic feet

This rate is available to Public Water Supply District No. 1 of Jefferson County, MO, under the terms and conditions of the contract on file with the Missouri Public Service Commission.

PAYMENT TERMS - Bills are net, and are due and payable within ten (10) days after date of bill.

RULES AND REGULATIONS - The General Rules and Regulations set forth in this tariff shall govern the supply of service under this rate.

(1) Exclusive of every tax or payment imposed upon the Company by any political subdivision of the State of Missouri, for the right to do business in such political subdivision. See P.S.C. MO No. 6 Original Sheet No. RT 11.0.

CANCELLED

SEP 30 1995
BY 9th P.S. # RT 2.0
Public Service Commission
MISSOURI

FILED

AUG 1 1994
94 - 106
MO. PUBLIC SERVICE COM. & REG.

*Indicates new rate or text
+Indicates change

DATE OF ISSUE July 21, 1994 DATE EFFECTIVE August 1, 1994

ISSUED BY T. L. Reeder, V.P., Admin., 535 N. New Ballas Rd., St. Louis, MO 63141

FORM NO. 13 P.S.C.MO.No. 6 Seventh Revised SHEET No. RT 2.0

Cancelling P.S.C.MO.No. 6 Sixth Revised SHEET No. RT 2.0

ST. LOUIS COUNTY WATER COMPANY For JEFFERSON COUNTY, MISSOURI

RECEIVED

RATE B-1

PUBLIC WATER SUPPLY DISTRICT NO. 1 OF JEFFERSON COUNTY, MO

AUG 27 1993

MISSOURI

Public Service Commission

AVAILABILITY - This rate is available to Public Water Supply District No. 1 of Jefferson County, MO, only, for supply of water for resale.

RATE - For all water used as registered by meter: (1)

\$0.6205 per 100 cubic feet

This rate is available to Public Water Supply District No. 1 of Jefferson County, MO, under the terms and conditions of the contract on file with the Missouri Public Service Commission.

PAYMENT TERMS - Bills are net, and are due and payable within ten (10) days after date of bill.

RULES AND REGULATIONS - The General Rules and Regulations set forth in this tariff shall govern the supply of service under this rate.

(1) Exclusive of every tax or payment imposed upon the Company by any political subdivision of the State of Missouri, for the right to do business in such political subdivision. See P.S.C. MO No. 6 Original Sheet No. RT 11.0.

CANCELLED

AUG 1 1994
BY 8th R.S. RT 2.0
Public Service Commission
MISSOURI

FILED

SEP 01 1993

93-204
MO. PUBLIC SERVICE COMM

*Indicates new rate or text
+Indicates change

DATE OF ISSUE August 27, 1993 DATE EFFECTIVE September 1, 1993

ISSUED BY T. L. Reeder, V.P., Admin., 535 N. New Ballas Rd., St. Louis, MO 63141

FORM NO. 13 P.S.C.MO.No. 6 Sixth Revised SHEET No. RT 2.0

Cancelling P.S.C.MO.No. 6 Fifth Revised SHEET No. RT 2.0

ST. LOUIS COUNTY WATER COMPANY For JEFFERSON COUNTY, MISSOURI

RECEIVED

NOV 8 1991

RATE B-1

PUBLIC WATER SUPPLY DISTRICT NO. 1 OF JEFFERSON COUNTY, MO

**MISSOURI
Public Service Commission**

AVAILABILITY - This rate is available to Public Water Supply District No. 1 of Jefferson County, MO, only, for supply of water for resale.

RATE - For all water used as registered by meter: (1)

\$0.5405 per 100 cubic feet

This rate is available to Public Water Supply District No. 1 of Jefferson County, MO, under the terms and conditions of the contract on file with the Missouri Public Service Commission.

PAYMENT TERMS - Bills are net, and are due and payable within ten (10) days after date of bill.

RULES AND REGULATIONS - The General Rules and Regulations set forth in this tariff shall govern the supply of service under this rate.

(1) Exclusive of every tax or payment imposed upon the Company by any political subdivision of the State of Missouri, for the right to do business in such political subdivision. See P.S.C. MO No. 6 Original Sheet No. RT 11.0.

CANCELLED

SEP 1 1993
BY T.L.R.S. # RT 2.0
Public Service Commission
MISSOURI

FILED

NOV 15 1991
91-361
MO. PUBLIC SERVICE COMM.

*Indicates new rate or text
+Indicates change

DATE OF ISSUE November 8, 1991 DATE EFFECTIVE November 15, 1991

ISSUED BY T. L. Reeder, V.P., Admin., 535 N. New Ballas Rd., St. Louis, MO 63141

FORM NO. 13 P.S.C.MO.No. 6 Fifth Revised SHEET No. RT 2.0

Cancelling P.S.C.MO.No. 6 Fourth Revised SHEET No. RT 2.0

ST. LOUIS COUNTY WATER COMPANY For JEFFERSON COUNTY, MISSOURI

RECEIVED
MAY 2 1990

RATE B-1
PUBLIC WATER SUPPLY DISTRICT NO. 1 OF JEFFERSON COUNTY, MISSOURI
Public Service Commission

AVAILABILITY - This rate is available to Public Water Supply District No. 1 of Jefferson County, MO, only, for supply of water for resale.

RATE - For all water used as registered by meter: (1)

\$0.4979 per 100 cubic feet *

This rate is available to Public Water Supply District No. 1 of Jefferson County, MO, under the terms and conditions of the contract on file with the Missouri Public Service Commission.

PAYMENT TERMS - Bills are net, and are due and payable within ten (10) days after date of bill.

RULES AND REGULATIONS - The General Rules and Regulations set forth in this tariff shall govern the supply of service under this rate.

CANCELLED

NOV 15 1991
BY 6th R.S. + RT. a.c.
Public Service Commission
MISSOURI

(1) Exclusive of every tax or payment imposed upon the Company by any political subdivision of the State of Missouri, for the right to do business in such political subdivision. See P.S.C. MO No. 6 Original Sheet No. RT 11.0.

FILED

MAY 7 1990
89 - 246
Public Service Commission

*Indicates new rate or text
+Indicates change

DATE OF ISSUE MAY 1 1990 DATE EFFECTIVE MAY 7 1990

ISSUED BY T. L. Reeder, V.P., Admin., 535 N. New Ballas Rd., St. Louis, MO 63141

FORM NO. 13 P.S.C.MO.No. 6 Fourth Revised SHEET No. RT 2.0

Cancelling P.S.C.MO.No. 6 Third Revised SHEET No. RT 2.0

ST. LOUIS COUNTY WATER COMPANY For JEFFERSON COUNTY, MISSOURI

RECEIVED
JUN 3 1988

RATE B-1
PUBLIC WATER SUPPLY DISTRICT NO. 1 OF JEFFERSON COUNTY, MO
MISSOURI
Public Service Commission

AVAILABILITY - This rate is available to Public Water Supply District No. 1 of Jefferson County, Mo., only, for supply of water for resale.

RATE - For all water used as registered by meter: (1)

\$0.5449 per 100 cubic feet *

This rate is available to Public Water Supply District No. 1 of Jefferson County, Mo., under the terms and conditions of the contract on file with the Missouri Public Service Commission.

PAYMENT TERMS - Bills are net, and are due and payable within ten (10) days after date of bill.

RULES AND REGULATIONS - The General Rules and Regulations set forth in this tariff shall govern the supply of service under this rate.

(1) Exclusive of every tax or payment imposed upon the Company by any political subdivision of the State of Missouri, for the right to do business in such political subdivision. See P.S.C. Mo. No. 6 Original Sheet No. RT 11.0.

CANCELLED

MAY 7 1990

BY 50 R.S.H. RT. 2.0
Public Service Commission
MISSOURI

FILED

JUN 8 1988

88-5

Public Service Commission

*Indicates new rate or text
+Indicates change

DATE OF ISSUE JUN 03 1988 DATE EFFECTIVE JUN 08 1988

ISSUED BY T. L. Reeder, V.P., Admin., 535 N. New Ballas Rd., St. Louis, MO 63141

FORM NO. 13 P.S.C.MO.No. 6 Third Revised SHEET No. RT 2.0

Cancelling P.S.C.MO.No. 6 Second Revised SHEET No. RT 2.0

ST. LOUIS COUNTY WATER COMPANY For JEFFERSON COUNTY MISSOURI

RECEIVED

RATE B-1
PUBLIC WATER SUPPLY DISTRICT NO. 1 OF JEFFERSON COUNTY, MO

MAR 2 1987

AVAILABILITY - This rate is available to Public Water Supply District No. 1 of Jefferson County, Mo., only, for supply of water for resale. MISSOURI Public Service Commission

RATE - For all water used as registered by meter: (1)

\$0.4848 per 100 cubic feet *

This rate is available to Public Water Supply District No. 1 of Jefferson County, Mo., under the terms and conditions of the contract on file with the Missouri Public Service Commission.

PAYMENT TERMS - Bills are net, and are due and payable within ten (10) days after date of bill.

RULES AND REGULATIONS - The General Rules and Regulations set forth in this tariff shall govern the supply of service under this rate.

(1) Exclusive of every tax or payment imposed upon the Company by any political subdivision of the State of Missouri, for the right to do business in such political subdivision. See P.S.C. Mo. No. 6 Original Sheet No. RT 11.0.

CANCELLED

JUN 8 1988

BY 402 S # RT 2.0
Public Service Commission
MISSOURI

*Indicates new rate or text
+Indicates change

MAR 3 1987

WR-87-8
WC-87-83

DATE OF ISSUE 3/2/87 DATE EFFECTIVE 7/3/87

ISSUED BY T. L. Reeder, V.P., Admin., 535 N. New Ballas Rd., St. Louis, MO 63141

FORM NO. 13 P.S.C.MO.No. 6 Second Revised SHEET No. RT 2.0

Cancelling P.S.C.MO.No. 6 First Revised SHEET No. RT 2.0

ST. LOUIS COUNTY WATER COMPANY For JEFFERSON COUNTY, MISSOURI

RECEIVED

RATE B-1
PUBLIC WATER SUPPLY DISTRICT NO. 1 OF JEFFERSON COUNTY, MO MAR 2 1987

AVAILABILITY - This rate is available to Public Water Supply District ~~Missouri~~ of Jefferson County, Mo., only, for supply of water for resale.

MISSOURI
Public Service Commission

RATE - For all water used as registered by meter: (1)

\$0.5036 per 100 cubic feet *

This rate is available to Public Water Supply District No. 1 of Jefferson County, Mo., under the terms and conditions of the contract on file with the Missouri Public Service Commission.

PAYMENT TERMS - Bills are net, and are due and payable within ten (10) days after date of bill.

RULES AND REGULATIONS - The General Rules and Regulations set forth in this tariff shall govern the supply of service under this rate.

(1) Exclusive of every tax or payment imposed upon the Company by any political subdivision of the State of Missouri, for the right to do business in such political subdivision. See P.S.C. Mo. No. 6 Original Sheet No. RT 11.0.

CANCELLED

JUL 3 1987

BY 308 R.S. RT 2.0

Public Service Commission
MISSOURI

MAR 2 1987

WR-87-2

WC-87-83

MISSOURI
Public Service Commission

*Indicates new rate or text

+Indicates change

DATE OF ISSUE 3/2/87 DATE EFFECTIVE 3/3/87

ISSUED BY T. L. Reeder, V.P., Admin., 535 N. New Ballas Rd., St. Louis, MO 63141

FORM NO. 13

P.S.C.MO.No. 6

First

~~Original~~
Revised
Original
~~XXXXXX~~

SHEET No. RT 2.0

Cancelling P.S.C.MO.No. 6

SHEET No. RT 2.0

ST. LOUIS COUNTY WATER COMPANY

For JEFFERSON COUNTY, MISSOURI

Name of Issuing Corporation

Community, Town or City

DEC 23 1985

RATE B-1

PUBLIC WATER SUPPLY DISTRICT NO. 1 OF JEFFERSON COUNTY, MO

AVAILABILITY - This rate is available to Public Water Supply District No. 1 of Jefferson County, Mo., only, for supply of water for resale.

RATE - For all water used as registered by meter: (1)

\$.4812 per 100 cubic feet

This rate is available to Public Water Supply District No. 1 of Jefferson County, Mo., under the terms and conditions of the contract dated August 23, 1972, on file with the Missouri Public Service Commission.

PAYMENT TERMS - Bills are net, and are due and payable within ten (10) days after date of bill.

RULES AND REGULATIONS - The General Rules and Regulations set forth in this tariff shall govern the supply of service under this rate.

(1) Exclusive of every tax or payment imposed upon the Company by any political subdivision of the State of Missouri, for the right to do business in such political subdivision. See P.S.C. Mo. No. 6 Original Sheet No. RT 11.0.

CANCELLED

MAR 3 1987

BY T.L. Reeder
PUBLIC SERVICE COMMISSION
OF MISSOURI

FILED
JAN 1 1986
84-7-7 85-243
Public Service Commission

*Indicates new rate or text
+Indicates change

DATE OF ISSUE December 20, 1985
month day year

DATE EFFECTIVE January 1, 1986
month day year

ISSUED BY T. L. Reeder, V.P., Admin., 535 N. New Ballas Rd., St. Louis, MO 63141
name of officer title address

FORM NO. 13

P.S.C.MO.No. 6

Original
~~Revised~~
Original
Revised

SHEET No. RT 2.0

Cancelling P.S.C.MO.No. 5

SHEET No. _____

ST. LOUIS COUNTY WATER COMPANY
Name of Issuing Corporation

For JEFFERSON COUNTY, MISSOURI
Community, Town or City

RATE B-1
PUBLIC WATER SUPPLY DISTRICT NO. 1 OF JEFFERSON COUNTY, MO

AVAILABILITY - This rate is available to Public Water Supply District No. 1 of Jefferson County, Mo., only, for supply of water for resale.

RATE - For all water used as registered by meter: (1)

\$0.4251 per 100 cubic feet

This rate is available to Public Water Supply District No. 1 of Jefferson County, Mo., under the terms and conditions of the contract dated August 23, 1972, on file with the Missouri Public Service Commission.

PAYMENT TERMS - Bills are net, and are due and payable within ten (10) days after date of bill.

RULES AND REGULATIONS - The General Rules and Regulations set forth in this tariff shall govern the supply of service under this rate.

(1) Exclusive of every tax or payment imposed upon the Company by any political subdivision of the State of Missouri, for the right to do business in such political subdivision. See P.S.C. Mo. No. 6 Original Sheet No. RT 11.0.

CANCELLED

JAN 1 1986

BY 1st R.S. RT 2.0
PUBLIC SERVICE COMMISSION
OF MISSOURI

FILED
OCT 24 1984

*Indicates new rate or text
+Indicates change

DATE OF ISSUE SEP 24 1984
month day year

DATE EFFECTIVE OCT 24 1984
month day year

ISSUED BY H. E. Molghan, V.P., Comp., 535 N. New Ballas Rd., St. Louis, MO 63141
name of officer title address

Missouri-American Water Company
Name of Issuing Corporation

For

St Louis County & Jefferson County Areas
Community, Town or City

RATE B-2
PUBLIC WATER SUPPLY DISTRICT NO. 3 OF JEFFERSON COUNTY, MO.

AVAILABILITY - This rate is available to Public Water Supply District No. 3 of Jefferson County, MO, only, for supply of water for resale.

RATE - For all water used as registered by meter: (1)

\$1.2657 per 100 cubic feet

or

\$1.6877 per 1,000 gallons

+

+

This rate is available to Public Water Supply District No. 3 of Jefferson County, MO, under the terms and conditions of the contract on file with the Missouri Public Service Commission.

PAYMENT TERMS - Bills are net, and are due and payable within ten (10) days after date of bill.

RULES AND REGULATIONS - The General Rules and Regulations set forth in this tariff shall govern the supply of service under this rate.

(1) Exclusive of every tax or payment imposed upon the Company by any political subdivision of the State of Missouri, for the right to do business in such political subdivision. See P. S. C. MO No. 6 Original Sheet No. RT 11.0.

* Indicates new rate or text
+ Indicates change

DATE OF ISSUE: June 18, 2010

DATE OF EFFECTIVE: July 1, 2010

ISSUED BY: Frank Kartmann, President
727 Craig Road, St. Louis, MO 63141

FILED
Missouri Public
Service Commission
WR-2010-0131; YW-2010-0725

FORM 13
Canceling

P.S.C.MO.No. 6
P.S.C.MO.No. 6

Fourteenth Revised SHEET No. RT 2.1
Thirteenth Revised SHEET No. RT 2.1

MISSOURI-AMERICAN WATER COMPANY
FOR
JEFFERSON COUNTY, MISSOURI

RATE B-2
PUBLIC WATER SUPPLY DISTRICT NO. 3 OF JEFFERSON COUNTY, MO.

AVAILABILITY - This rate is available to Public Water Supply District No. 3 of Jefferson County, MO, only, for supply of water for resale.

RATE - For all water used as registered by meter: (1)

\$1.1346 per 100 cubic feet +
or
\$1.5128 per 1,000 gallons +

This rate is available to Public Water Supply District No. 3 of Jefferson County, MO, under the terms and conditions of the contract on file with the Missouri Public Service Commission.

PAYMENT TERMS - Bills are net, and are due and payable within ten (10) days after date of bill.

RULES AND REGULATIONS - The General Rules and Regulations set forth in this tariff shall govern the supply of service under this rate.

(1) Exclusive of every tax or payment imposed upon the Company by any political subdivision of the State of Missouri, for the right to do business in such political subdivision. See P. S. C. MO No. 6 Original Sheet No. RT 11.0.

* Indicates new rate or text
+ Indicates change

DATE OF ISSUE November 14, 2008 DATE EFFECTIVE ~~December 14, 2008~~
November 28, 2008

ISSUED BY T. L. Gloriod, President, 727 Craig Road, St. Louis, MO 63141

FORM 13
Canceling

P.S.C.MO.No. 6
P.S.C.MO.No. 6

Thirteenth Revised SHEET No. RT 2.1
Twelfth Revised SHEET No. RT 2.1

MISSOURI-AMERICAN WATER COMPANY +
FOR
JEFFERSON COUNTY, MISSOURI

RATE B-2
PUBLIC WATER SUPPLY DISTRICT NO. 3 OF JEFFERSON COUNTY, MO.

AVAILABILITY - This rate is available to Public Water Supply District No. 3 of Jefferson County, MO, only, for supply of water for resale.

RATE - For all water used as registered by meter: (1)

\$0.9431 per 100 cubic feet +

or

\$1.2575 per 1,000 gallons +

This rate is available to Public Water Supply District No. 3 of Jefferson County, MO, under the terms and conditions of the contract on file with the Missouri Public Service Commission.

PAYMENT TERMS - Bills are net, and are due and payable within ten (10) days after date of bill.

RULES AND REGULATIONS - The General Rules and Regulations set forth in this tariff shall govern the supply of service under this rate.

(1) Exclusive of every tax or payment imposed upon the Company by any political subdivision of the State of Missouri, for the right to do business in such political subdivision. See P. S. C. MO No. 6 Original Sheet No. RT 11.0.

* Indicates new rate or text

+ Indicates change

DATE OF ISSUE October 10, 2007 DATE EFFECTIVE November 9, 2007
October 22, 2007

ISSUED BY T. L. Gloriod, President, 727 Craig Road, St. Louis, MO 63141

FORM 13
Canceling

P.S.C.MO.No. 6
P.S.C.MO.No. 6

Twelfth Revised SHEET No. RT 2.1
Eleventh Revised SHEET No. RT 2.1
Missouri Public

ST. LOUIS COUNTY WATER COMPANY
FOR
JEFFERSON COUNTY, MISSOURI

REC'D MAY 11 2001

Service Commission

RATE B-2

PUBLIC WATER SUPPLY DISTRICT NO. 3 OF JEFFERSON COUNTY, MO.

AVAILABILITY - This rate is available to Public Water Supply District No. 3 of Jefferson County, MO, only, for supply of water for resale.

RATE - For all water used as registered by meter: (1)

\$0.8083 per 100 cubic feet *

or

\$1.0777 per 1,000 gallons *

This rate is available to Public Water Supply District No. 3 of Jefferson County, MO, under the terms and conditions of the contract on file with the Missouri Public Service Commission.

PAYMENT TERMS - Bills are net, and are due and payable within ten (10) days after date of bill.

RULES AND REGULATIONS - The General Rules and Regulations set forth in this tariff shall govern the supply of service under this rate.

(1) Exclusive of every tax or payment imposed upon the Company by any political subdivision of the State of Missouri, for the right to do business in such political subdivision. See P. S. C. MO No. 6 Original Sheet No. RT 11.0.

Missouri Public

* Indicates new rate or text

+ Indicates change

FILED MAY 18 2001
00-844
Service Commission

DATE OF ISSUE May 11, 2001

DATE EFFECTIVE 10-2001

ISSUED BY J. M. Jenkins, V.P. and Treasurer, 535 N. New Ballas Rd., St. Marys, MO 64081

FORM 13
Cancelling

P.S.C.MO.No. 6
P.S.C.MO.No. 6

Eleventh Revised SHEET No. RT 2.1
Tenth Revised SHEET No. RT 2.1

RECEIVED

ST. LOUIS COUNTY WATER COMPANY
FOR
JEFFERSON COUNTY, MISSOURI

DEC 09 1997

RATE B-2
PUBLIC WATER SUPPLY DISTRICT NO. 3 OF JEFFERSON COUNTY, MO.

MISSOURI
Public Service Commission

AVAILABILITY - This rate is available to Public Water Supply District No. 3 of Jefferson County, MO, only, for supply of water for resale.

RATE - For all water used as registered by meter: (1)

\$0.7749 per 100 cubic feet

*

This rate is available to Public Water Supply District No. 3 of Jefferson County, MO, under the terms and conditions of the contract on file with the Missouri Public Service Commission.

PAYMENT TERMS - Bills are net, and are due and payable within ten (10) days after date of bill.

RULES AND REGULATIONS - The General Rules and Regulations set forth in this tariff shall govern the supply of service under this rate.

(1) Exclusive of every tax or payment imposed upon the Company by any political subdivision of the State of Missouri, for the right to do business in such political subdivision. See P. S. C. MO No. 6 Original Sheet No. RT 11.0.

CANCELLED

* Indicates new rate or text
+ Indicates change

MAY 18 2001
By 12th RS RT 2.1
Public Service Commission
MISSOURI

FILED
JAN 01 1998
97-382
MO. PUBLIC SERVICE COMMISSION

DATE OF ISSUE December 9, 1997 DATE EFFECTIVE January 1, 1998

ISSUED BY B. K. Turner, Sr. V.P., Business Affairs, 535 N. New Ballas Rd., St. Louis, Mo 63141

FORM 13

P.S.C.MO.No. 6

Tenth Revised SHEET No. RT 2.1

Cancelling P.S.C.MO.No. 6

Ninth Revised SHEET No. RT 2.1

ST. LOUIS COUNTY WATER COMPANY
FOR
JEFFERSON COUNTY, MISSOURI

RECEIVED

JAN 6 1997

RATE B-2

MISSOURI

PUBLIC WATER SUPPLY DISTRICT NO. 3 OF JEFFERSON COUNTY, MO

Public Service Commission

AVAILABILITY - This rate is available to Public Water Supply District No. 3 of Jefferson County, MO, only, for supply of water for resale.

RATE - For all water used as registered by meter: (1)

\$0.7543 per 100 cubic feet *

This rate is available to Public Water Supply District No. 3 of Jefferson County, MO, under the terms and conditions of the contract on file with the Missouri Public Service Commission.

PAYMENT TERMS - Bills are net, and are due and payable within ten (10) days after date of bill.

RULES AND REGULATIONS - The General Rules and Regulations set forth in this tariff shall govern the supply of service under this rate.

(1) Exclusive of every tax or payment imposed upon the Company by any political subdivision of the State of Missouri, for the right to do business in such political subdivision. See P. S. C. MO No. 6 Original Sheet No. RT 11.0.

CANCELLED

* Indicates new rate or text

+ Indicates change

JAN 01 1998
By 1/4/98 RS # RT 2.1
Public Service Commission
MISSOURI

FILED

JAN 9 1997

96-263
PUBLIC SERVICE COMMISSION

DATE OF ISSUE January 6, 1997

DATE EFFECTIVE January 9, 1997

ISSUED BY B. K. Turner, Sr. V.P., Business Affairs, 535 N. New Ballas Rd., St. Louis, Mo 63141

FORM NO. 13 P.S.C.MO.No. 6 Ninth Revised SHEET No. RT 2.1

Cancelling P.S.C.MO.No. 6 Eighth Revised SHEET No. RT 2.1

ST. LOUIS COUNTY WATER COMPANY For JEFFERSON COUNTY, MISSOURI

RECEIVED

SEP 25 1995

RATE B-2

PUBLIC WATER SUPPLY DISTRICT NO. 3 OF JEFFERSON COUNTY, MO MISSOURI
Public Service Commission

AVAILABILITY - This rate is available to Public Water Supply District No. 3 of Jefferson County, MO, only, for supply of water for resale.

RATE - For all water used as registered by meter: (1)

\$0.7009 per 100 cubic feet

This rate is available to Public Water Supply District No. 3 of Jefferson County, MO, under the terms and conditions of the contract on file with the Missouri Public Service Commission.

PAYMENT TERMS - Bills are net, and are due and payable within ten (10) days after date of bill.

RULES AND REGULATIONS - The General Rules and Regulations set forth in this tariff shall govern the supply of service under this rate.

(1) Exclusive of every tax or payment imposed upon the Company by any political subdivision of the State of Missouri, for the right to do business in such political subdivision. See P.S.C. MO No. 6 Original Sheet No. RT 11.0.

CANCELLED

JAN 9 1997
BY LD ^{RS.} RT. 2.1
Public Service Commission
MISSOURI

FILED

SEP 30 1995
95 - 145
MO. PUBLIC SERVICE COMM

*Indicates new rate or text
+Indicates change

DATE OF ISSUE September 25, 1995 DATE EFFECTIVE September 30, 1995

ISSUED BY R. T. Ciottono, V.P. & G.C., 535 N. New Ballas Rd., St. Louis, MO 63141

FORM NO. 13 P.S.C.MO.No. 6 Eighth Revised SHEET No. RT 2.1

Cancelling P.S.C.MO.No. 6 Seventh Revised SHEET No. RT 2.1

ST. LOUIS COUNTY WATER COMPANY For JEFFERSON COUNTY, MISSOURI

JUL 22 1994

RATE B-2

PUBLIC WATER SUPPLY DISTRICT NO. 3 OF JEFFERSON COUNTY, MISSOURI
Public Service Commission

AVAILABILITY - This rate is available to Public Water Supply District No. 3 of Jefferson County, MO, only, for supply of water for resale.

RATE - For all water used as registered by meter: (1)

\$0.7056 per 100 cubic feet

This rate is available to Public Water Supply District No. 3 of Jefferson County, MO, under the terms and conditions of the contract on file with the Missouri Public Service Commission.

PAYMENT TERMS - Bills are net, and are due and payable within ten (10) days after date of bill.

RULES AND REGULATIONS - The General Rules and Regulations set forth in this tariff shall govern the supply of service under this rate.

(1) Exclusive of every tax or payment imposed upon the Company by any political subdivision of the State of Missouri, for the right to do business in such political subdivision. See P.S.C. MO No. 6 Original Sheet No. RT 11.0.

CANCELLED

SEP 30 1995
BY 9th P.S. # RT 2.1
Public Service Commission
MISSOURI

FILED

AUG 1 1994
94-166
MO. PUBLIC SERVICE COM. #

*Indicates new rate or text
+Indicates change

DATE OF ISSUE July 21, 1994 DATE EFFECTIVE August 1, 1994

ISSUED BY T. L. Reeder, V.P., Admin., 535 N. New Ballas Rd., St. Louis, MO 63141

FORM NO. 13 P.S.C.MO.No. 6 Seventh Revised SHEET No. RT 2.1

Cancelling P.S.C.MO.No. 6 Sixth Revised SHEET No. RT 2.1

ST. LOUIS COUNTY WATER COMPANY For JEFFERSON COUNTY, MISSOURI

RECEIVED

RATE B-2

PUBLIC WATER SUPPLY DISTRICT NO. 3 OF JEFFERSON COUNTY **AUG 27 1993**

AVAILABILITY - This rate is available to Public Water Supply District No. 3 of Jefferson County, MO, only, for supply of water for resale. **MISSOURI Public Service Commission**

RATE - For all water used as registered by meter: (1)

\$0.6205 per 100 cubic feet

This rate is available to Public Water Supply District No. 3 of Jefferson County, MO, under the terms and conditions of the contract on file with the Missouri Public Service Commission.

PAYMENT TERMS - Bills are net, and are due and payable within ten (10) days after date of bill.

RULES AND REGULATIONS - The General Rules and Regulations set forth in this tariff shall govern the supply of service under this rate.

(1) Exclusive of every tax or payment imposed upon the Company by any political subdivision of the State of Missouri, for the right to do business in such political subdivision. See P.S.C. MO No. 6 Original Sheet No. RT 11.0.

CANCELLED

AUG 1 1994
BY 8th R.S. #2.1
Public Service Commission
MISSOURI

FILED

SEP 01 1993

93-204
MO. PUBLIC SERVICE COM

*Indicates new rate or text
+Indicates change

DATE OF ISSUE August 27, 1993 DATE EFFECTIVE September 1, 1993

ISSUED BY *T.L. Reeder*, Admin., 535 N. New Ballas Rd., St. Louis, MO 63141

FORM NO. 13 P.S.C.MO.No. 6 Sixth Revised SHEET No. RT 2.1

Cancelling P.S.C.MO.No. 6 Fifth Revised SHEET No. RT 2.1

ST. LOUIS COUNTY WATER COMPANY For JEFFERSON COUNTY, MISSOURI

RECEIVED

NOV 8 1991

RATE B-2

PUBLIC WATER SUPPLY DISTRICT NO. 3 OF JEFFERSON COUNTY, MO

MISSOURI

AVAILABILITY - This rate is available to Public Water Supply District No. 3 of Jefferson County, MO, only, for supply of water for resale. **Public Service Commission**

RATE - For all water used as registered by meter: (1)

\$0.5405 per 100 cubic feet *

This rate is available to Public Water Supply District No. 3 of Jefferson County, MO, under the terms and conditions of the contract on file with the Missouri Public Service Commission. *

PAYMENT TERMS - Bills are net, and are due and payable within ten (10) days after date of bill.

RULES AND REGULATIONS - The General Rules and Regulations set forth in this tariff shall govern the supply of service under this rate.

(1) Exclusive of every tax or payment imposed upon the Company by any political subdivision of the State of Missouri, for the right to do business in such political subdivision. See P.S.C. MO No. 6 Original Sheet No. RT 11.0.

CANCELLED

SEP 1 1993
BY 7th R.S. # RT 2.1
Public Service Commission
MISSOURI

FILED

NOV 15 1991

91-361

MO. PUBLIC SERVICE COMM.

*Indicates new rate or text

+Indicates change

DATE OF ISSUE November 8, 1991 DATE EFFECTIVE November 15, 1991

ISSUED BY T. L. Reeder, V.P., Admin., 535 N. New Ballas Rd., St. Louis, MO 63141

FORM NO. 13 P.S.C.MO.No. 6 Fifth Revised SHEET No. RT 2.1

Cancelling P.S.C.MO.No. 6 Fourth Revised SHEET No. RT 2.1

ST. LOUIS COUNTY WATER COMPANY For JEFFERSON COUNTY, MISSOURI

RECEIVED
MAY 2 1990

RATE B-2
PUBLIC WATER SUPPLY DISTRICT NO. 3 OF JEFFERSON COUNTY, MO.
MISSOURI
Public Service Commission

AVAILABILITY - This rate is available to Public Water Supply District No. 3 of Jefferson County, MO, only, for supply of water for resale.

RATE - For all water used as registered by meter: (1)

\$0.4979 per 100 cubic feet *

This rate is available to Public Water Supply District No. 3 of Jefferson County, MO, under the terms and conditions of the contract on file with the Missouri Public Service Commission. *

PAYMENT TERMS - Bills are net, and are due and payable within ten (10) days after date of bill.

RULES AND REGULATIONS - The General Rules and Regulations set forth in this tariff shall govern the supply of service under this rate.

CANCELLED

NOV 15 1991

BY Gth R.S. * R.T. 2.1

Public Service Commission

MISSOURI

(1) Exclusive of every tax or payment imposed upon the Company by any political subdivision of the State of Missouri, for the right to do business in such political subdivision. See P.S.C. MO No. 6 Original Sheet No. RT 11.0.

FILED

MAY 7 1990

89 - 246

Public Service Commission

*Indicates new rate or text
+Indicates change

DATE OF ISSUE MAY 1 1990

DATE EFFECTIVE MAY 7 1990

ISSUED BY T. L. Reeder, V.P., Admin., 535 N. New Ballas Rd., St. Louis, MO 63141

FORM NO. 13 P.S.C.MO.No. 6 Fourth Revised SHEET No. RT 2.1

Cancelling P.S.C.MO.No. 6 Third Revised SHEET No. RT 2.1

ST. LOUIS COUNTY WATER COMPANY For JEFFERSON COUNTY, MISSOURI

RECEIVED
JUN 3 1988

RATE B-2
PUBLIC WATER SUPPLY DISTRICT NO. 3 OF JEFFERSON COUNTY, MISSOURI
Public Service Commission

AVAILABILITY - This rate is available to Public Water Supply District No. 3 of Jefferson County, Mo., only, for supply of water for resale.

RATE - For all water used as registered by meter: (1)

\$0.5449 per 100 cubic feet

This rate is available to Public Water Supply District No. 3 of Jefferson County, Mo., under the terms and conditions of the contract dated March 16, 1981, on file with the Missouri Public Service Commission.

PAYMENT TERMS - Bills are net, and are due and payable within ten (10) days after date of bill.

RULES AND REGULATIONS - The General Rules and Regulations set forth in this tariff shall govern the supply of service under this rate.

(1) Exclusive of every tax or payment imposed upon the Company by any political subdivision of the State of Missouri, for the right to do business in such political subdivision. See P.S.C. Mo. No. 6 Original Sheet No. RT 11.0.

CANCELLED

MAY 7 1990
BY 5# R.S.#RT 2.1
Public Service Commission
MISSOURI

FILED

JUN 8 1988

88-5

Public Service Commission

*Indicates new rate or text
+Indicates change

DATE OF ISSUE JUN 03 1988 DATE EFFECTIVE JUN 08 1988

ISSUED BY T. L. Reeder, V.P., Admin., 535 N. New Ballas Rd., St. Louis, MO 63141

FORM NO. 13 P.S.C.MO.No. 6 Third Revised SHEET No. RT 2.1

Cancelling P.S.C.MO.No. 6 Second Revised SHEET No. RT 2.1

ST. LOUIS COUNTY WATER COMPANY For JEFFERSON COUNTY, MISSOURI

RECEIVED

RATE B-2
PUBLIC WATER SUPPLY DISTRICT NO. 3 OF JEFFERSON COUNTY, MO 1987

AVAILABILITY - This rate is available to Public Water Supply District No. 3 of Jefferson County, Mo., only, for supply of water for resale.

MISSOURI
Public Service Commission

RATE - For all water used as registered by meter: (1)

\$0.4848 per 100 cubic feet

This rate is available to Public Water Supply District No. 3 of Jefferson County, Mo., under the terms and conditions of the contract dated March 16, 1981, on file with the Missouri Public Service Commission.

PAYMENT TERMS - Bills are net, and are due and payable within ten (10) days after date of bill.

RULES AND REGULATIONS - The General Rules and Regulations set forth in this tariff shall govern the supply of service under this rate.

(1) Exclusive of every tax or payment imposed upon the Company by any political subdivision of the State of Missouri, for the right to do business in such political subdivision. See P.S.C. Mo. No. 6 Original Sheet No. RT 11.0.

CANCELLED

JUN 8 1988
BY 40 R.S. # RT.2.1
Public Service Commission
MISSOURI

JUN 3 1987
WR-87-2
WC-87-83

*Indicates new rate or text
+Indicates change

DATE OF ISSUE 3/2/87 DATE EFFECTIVE 7/3/87

ISSUED BY T. L. Reeder, V.P., Admin., 535 N. New Ballas Rd., St. Louis, MO 63141

FORM NO. 13 P.S.C.MO.No. 6 Second Revised SHEET No. RT 2.1

Cancelling P.S.C.MO.No. 6 First Revised SHEET No. RT 2.1

ST. LOUIS COUNTY WATER COMPANY For JEFFERSON COUNTY, MISSOURI

RECEIVED

RATE B-2

PUBLIC WATER SUPPLY DISTRICT NO. 3 OF JEFFERSON COUNTY, MO MAR 2 1987

AVAILABILITY - This rate is available to Public Water Supply District No. 3 of Jefferson County, Mo., only, for supply of water for resale.

MISSOURI
Public Service Commission

RATE - For all water used as registered by meter: (1)

\$0.5036 per 100 cubic feet *

This rate is available to Public Water Supply District No. 3 of Jefferson County, Mo., under the terms and conditions of the contract dated March 16, 1981, on file with the Missouri Public Service Commission.

PAYMENT TERMS - Bills are net, and are due and payable within ten (10) days after date of bill.

RULES AND REGULATIONS - The General Rules and Regulations set forth in this tariff shall govern the supply of service under this rate.

(1) Exclusive of every tax or payment imposed upon the Company by any political subdivision of the State of Missouri, for the right to do business in such political subdivision. See P.S.C. Mo. No. 6 Original Sheet No. RT 11.0.

CANCELLED

JUL 3 1987
BY 300 R.S.R.2.1
Public Service Commission
MISSOURI

MAR 3 1987
WR-87-2
WC-87-83

*Indicates new rate or text
+Indicates change

DATE OF ISSUE 3/2/87 DATE EFFECTIVE 3/3/87

ISSUED BY T. L. Reeder, V.P., Admin., 535 N. New Ballas Rd., St. Louis, MO 63141

FORM NO. 13 P.S.C.MO.No. 6 First

Original
Revised
Original
XXXXXX

SHEET No. RT 2.1

Cancelling P.S.C.MO.No. 6

SHEET No. RT 2.1

ST. LOUIS COUNTY WATER COMPANY
Name of Issuing Corporation

For JEFFERSON COUNTY, MISSOURI
Community, Town or City

DEC 23 1985

RATE B-2
PUBLIC WATER SUPPLY DISTRICT NO. 3 OF JEFFERSON COUNTY, MO.

AVAILABILITY - This rate is available to Public Water Supply District No. 3 of Jefferson County, Mo., only, for supply of water for resale.

RATE - For all water used as registered by meter: (1)

\$.4812 per 100 cubic feet

This rate is available to Public Water Supply District No. 3 of Jefferson County, Mo., under the terms and conditions of the contract dated March 16, 1981, on file with the Missouri Public Service Commission.

PAYMENT TERMS - Bills are net, and are due and payable within ten (10) days after date of bill.

RULES AND REGULATIONS - The General Rules and Regulations set forth in this tariff shall govern the supply of service under this rate.

(1) Exclusive of every tax or payment imposed upon the Company by any political subdivision of the State of Missouri, for the right to do business in such political subdivision. See P.S.C. Mo. No. 6 Original Sheet No. RT 11.0.

CANCELLED

MAR 3 1987
BY 2nd S. RT 2.1
PUBLIC SERVICE COMMISSION
OF MISSOURI

FILED
JAN 1 1986
84-77 85-243
Public Service Commission

*Indicates new rate or text
+Indicates change

DATE OF ISSUE December 20, 1985 DATE EFFECTIVE January 1, 1986
month day year month day year

ISSUED BY T. L. Reeder
T. L. Reeder, V.P., Admin., 535 N. New Ballas Rd., St. Louis, MO 63141
name of officer title address

FORM NO. 13

P.S.C.MO.No. 6

Original
~~Revised~~
Original
Revised

SHEET No. RT 2.1

Cancelling P.S.C.MO.No. 5

SHEET No. _____

ST. LOUIS COUNTY WATER COMPANY
Name of Issuing Corporation

For JEFFERSON COUNTY, MISSOURI
Community, Town or City

RATE B-2
PUBLIC WATER SUPPLY DISTRICT NO. 3 OF JEFFERSON COUNTY, MO.

AVAILABILITY - This rate is available to Public Water Supply District No. 3 of Jefferson County, Mo., only, for supply of water for resale.

RATE - For all water used as registered by meter: (1)

\$0.4251 per 100 cubic feet

This rate is available to Public Water Supply District No. 3 of Jefferson County, Mo., under the terms and conditions of the contract dated March 16, 1981, on file with the Missouri Public Service Commission.

PAYMENT TERMS - Bills are net, and are due and payable within ten (10) days after date of bill.

RULES AND REGULATIONS - The General Rules and Regulations set forth in this tariff shall govern the supply of service under this rate.

(1) Exclusive of every tax or payment imposed upon the Company by any political subdivision of the State of Missouri, for the right to do business in such political subdivision. See P.S.C. Mo. No. 6 Original Sheet No. RT 11.0.

CANCELLED

JAN 1 1986

BY 1st P.S. RT 2.1
PUBLIC SERVICE COMMISSION
OF MISSOURI

FILED

OCT 24 1984

*Indicates new rate or text
+Indicates change

+
+

DATE OF ISSUE SEP 24 1984
month day year

DATE EFFECTIVE OCT 24 1984
month day year

ISSUED BY H. E. Molhan, V.P., Comp., 535 N. New Ballas Rd., St. Louis, MO 63141
name of officer title address

Missouri-American Water Company
Name of Issuing Corporation

For

St Louis County & Jefferson County Areas
Community, Town or City

RATE B-3
PUBLIC WATER SUPPLY DISTRICT NO. 10 OF JEFFERSON COUNTY, MO.

AVAILABILITY - This rate is available to Public Water Supply District No. 10 of Jefferson County, MO, only, for supply of water for resale.

RATE - For all water used as registered by meter: (1)

\$1.2657 per 100 cubic feet
or
\$1.6877 per 1,000 gallons

+
+

This rate is available to Public Water Supply District No. 10 of Jefferson County, MO, under the terms and conditions of the contract on file with the Missouri Public Service Commission.

PAYMENT TERMS - Bills are net, and are due and payable within ten (10) days after date of bill.

RULES AND REGULATIONS - The General Rules and Regulations set forth in this tariff shall govern the supply of service under this rate.

(1) Exclusive of every tax or payment imposed upon the Company by any political subdivision of the State of Missouri, for the right to do business in such political subdivision. See P. S. C. MO No. 6 Original Sheet No. RT 11.0.

* Indicates new rate or text
+ Indicates change

DATE OF ISSUE: June 18, 2010

DATE OF EFFECTIVE: July 1, 2010

ISSUED BY: Frank Kartmann, President
727 Craig Road, St. Louis, MO 63141

FILED
Missouri Public
Service Commission
WR-2010-0131; YW-2010-0725

FORM 13
Canceling

P.S.C.MO.No. 6
P.S.C.MO.No. 6

Fourteenth Revised SHEET No. RT 2.2
Thirteenth Revised SHEET No. RT 2.2

MISSOURI-AMERICAN WATER COMPANY
FOR
JEFFERSON COUNTY, MISSOURI

RATE B-3
PUBLIC WATER SUPPLY DISTRICT NO. 10 OF JEFFERSON COUNTY, MO.

AVAILABILITY - This rate is available to Public Water Supply District No. 10 of Jefferson County, MO, only, for supply of water for resale.

RATE - For all water used as registered by meter: (1)

\$1.1346 per 100 cubic feet +
or
\$1.5128 per 1,000 gallons +

This rate is available to Public Water Supply District No. 10 of Jefferson County, MO, under the terms and conditions of the contract on file with the Missouri Public Service Commission.

PAYMENT TERMS - Bills are net, and are due and payable within ten (10) days after date of bill.

RULES AND REGULATIONS - The General Rules and Regulations set forth in this tariff shall govern the supply of service under this rate.

(1) Exclusive of every tax or payment imposed upon the Company by any political subdivision of the State of Missouri, for the right to do business in such political subdivision. See P. S. C. MO No. 6 Original Sheet No. RT 11.0.

* Indicates new rate or text
+ Indicates change

DATE OF ISSUE November 14, 2008 DATE EFFECTIVE ~~December 14, 2008~~
November 28, 2008

ISSUED BY T. L. Gloriod, President, 727 Craig Road, St. Louis, MO 63141

FORM 13
Canceling

P.S.C.MO.No. 6
P.S.C.MO.No. 6

Thirteenth Revised SHEET No. RT 2.2
Twelfth Revised SHEET No. RT 2.2

MISSOURI-AMERICAN WATER COMPANY
FOR
JEFFERSON COUNTY, MISSOURI

+

RATE B-3
PUBLIC WATER SUPPLY DISTRICT NO. 10 OF JEFFERSON COUNTY, MO.

AVAILABILITY - This rate is available to Public Water Supply District No. 10 of Jefferson County, MO, only, for supply of water for resale.

RATE - For all water used as registered by meter: (1)

\$0.9431 per 100 cubic feet

+

or

\$1.2575 per 1,000 gallons

+

This rate is available to Public Water Supply District No. 10 of Jefferson County, MO, under the terms and conditions of the contract on file with the Missouri Public Service Commission.

PAYMENT TERMS - Bills are net, and are due and payable within ten (10) days after date of bill.

RULES AND REGULATIONS - The General Rules and Regulations set forth in this tariff shall govern the supply of service under this rate.

(1) Exclusive of every tax or payment imposed upon the Company by any political subdivision of the State of Missouri, for the right to do business in such political subdivision. See P. S. C. MO No. 6 Original Sheet No. RT 11.0.

* Indicates new rate or text

+ Indicates change

DATE OF ISSUE October 10, 2007 DATE EFFECTIVE November 9, 2007
October 22, 2007

ISSUED BY T. L. Gloriod, President, 727 Craig Road, St. Louis, MO 63141

FORM 13
Canceling

P.S.C.MO.No. 6
P.S.C.MO.No. 6

Twelfth Revised
Eleventh Revised

SHEET No. RT 2.2
SHEET No. RT 2.2

ST. LOUIS COUNTY WATER COMPANY
FOR
JEFFERSON COUNTY, MISSOURI

Missouri Public
REC'D MAY 11 2001

RATE B-3
PUBLIC WATER SUPPLY DISTRICT NO. 10 OF JEFFERSON COUNTY, MO.

Service Commission

AVAILABILITY - This rate is available to Public Water Supply District No. 10 of Jefferson County, MO, only, for supply of water for resale.

RATE - For all water used as registered by meter: (1)

\$0.8083 per 100 cubic feet *

or

\$1.0777 per 1,000 gallons *

This rate is available to Public Water Supply District No. 10 of Jefferson County, MO, under the terms and conditions of the contract on file with the Missouri Public Service Commission.

PAYMENT TERMS - Bills are net, and are due and payable within ten (10) days after date of bill.

RULES AND REGULATIONS - The General Rules and Regulations set forth in this tariff shall govern the supply of service under this rate.

(1) Exclusive of every tax or payment imposed upon the Company by any political subdivision of the State of Missouri, for the right to do business in such political subdivision. See P. S. C. MO No. 6 Original Sheet No. RT 11.0.

Missouri Public

* Indicates new rate or text

+ Indicates change

FILED MAY 18 2001
00-844

Service Commission

DATE OF ISSUE May 11, 2001

DATE EFFECTIVE June 10, 2001

ISSUED BY J. M. Jenkins, V.P. and Treasurer, 535 N. New Ballas Rd., St. Louis, MO 63141

FORM 13
Cancelling

P.S.C.MO.No. 6
P.S.C.MO.No. 6

Eleventh Revised SHEET No. RT 2.2
Tenth Revised SHEET No. RT 2.2

RECEIVED

ST. LOUIS COUNTY WATER COMPANY

FOR

DEC 09 1997

JEFFERSON COUNTY, MISSOURI

RATE B-3

**MISSOURI
Public Service Commission**

PUBLIC WATER SUPPLY DISTRICT NO. 10 OF JEFFERSON COUNTY, MO.

AVAILABILITY - This rate is available to Public Water Supply District No. 10 of Jefferson County, MO, only, for supply of water for resale.

RATE - For all water used as registered by meter: (1)

\$0.7749 per 100 cubic feet

*

This rate is available to Public Water Supply District No. 10 of Jefferson County, MO, under the terms and conditions of the contract on file with the Missouri Public Service Commission.

PAYMENT TERMS - Bills are net, and are due and payable within ten (10) days after date of bill.

RULES AND REGULATIONS - The General Rules and Regulations set forth in this tariff shall govern the supply of service under this rate.

CANCELLED

MAY 18 2001

By 12th RS RT2.2
Public Service Commission
MISSOURI

(1) Exclusive of every tax or payment imposed upon the Company by any political subdivision of the State of Missouri, for the right to do business in such political subdivision. See P. S. C. MO No. 6 Original Sheet No. RT 11.0.

FILED

* Indicates new rate or text

+ Indicates change

JAN 01 1998
97-382
MO. PUBLIC SERVICE COM

DATE OF ISSUE December 9, 1997 DATE EFFECTIVE January 1, 1998

ISSUED BY B. K. Turner, Sr. V.P., Business Affairs, 535 N. New Ballas Rd., St. Louis, Mo 63141

FORM 13

P.S.C.MO.No. 6

Tenth Revised SHEET No. RT 2.2

Cancelling P.S.C.MO.No. 6

Ninth Revised SHEET No. RT 2.2

ST. LOUIS COUNTY WATER COMPANY

RECEIVED

FOR

JEFFERSON COUNTY, MISSOURI

JAN 6 1997

RATE B-3

MISSOURI
Public Service Commission

PUBLIC WATER SUPPLY DISTRICT NO. 10 OF JEFFERSON COUNTY, MO

AVAILABILITY - This rate is available to Public Water Supply District No. 10 of Jefferson County, MO, only, for supply of water for resale.

RATE - For all water used as registered by meter: (1)

\$0.7543 per 100 cubic feet *

This rate is available to Public Water Supply District No. 10 of Jefferson County, MO, under the terms and conditions of the contract on file with the Missouri Public Service Commission.

PAYMENT TERMS - Bills are net, and are due and payable within ten (10) days after date of bill.

RULES AND REGULATIONS - The General Rules and Regulations set forth in this tariff shall govern the supply of service under this rate.

(1) Exclusive of every tax or payment imposed upon the Company by any political subdivision of the State of Missouri, for the right to do business in such political subdivision. See P. S. C. MO No. 6 Original Sheet No. RT 11.0.

CANCELLED

* Indicates new rate or text

+ Indicates change

JAN 01 1998
By 114h RS# RT 2.2
Public Service Commission FILED
MISSOURI

JAN 9 1997
96-263
MO. PUBLIC SERVICE COM.

DATE OF ISSUE January 6, 1997

DATE EFFECTIVE January 9, 1997

ISSUED BY B. K. Turner
B. K. Turner, Sr. V.P., Business Affairs, 535 N. New Ballas Rd., St. Louis, Mo 63141

FORM NO. 13 P.S.C.MO.No. 6 Ninth Revised SHEET No. RT 2.2

Cancelling P.S.C.MO.No. 6 Eighth Revised SHEET No. RT 2.2

ST. LOUIS COUNTY WATER COMPANY For JEFFERSON COUNTY, MISSOURI

RECEIVED

SEP 25 1995

RATE B-3
PUBLIC WATER SUPPLY DISTRICT NO. 10 OF JEFFERSON COUNTY, MO

MISSOURI
Public Service Commission

AVAILABILITY - This rate is available to Public Water Supply District No. 10 of Jefferson County, MO, only, for supply of water for resale.

RATE - For all water used as registered by meter: (1)

\$0.7009 per 100 cubic feet

This rate is available to Public Water Supply District No. 10 of Jefferson County, MO, under the terms and conditions of the contract on file with the Missouri Public Service Commission.

PAYMENT TERMS - Bills are net, and are due and payable within ten (10) days after date of bill.

RULES AND REGULATIONS - The General Rules and Regulations set forth in this tariff shall govern the supply of service under this rate.

(1) Exclusive of every tax or payment imposed upon the Company by any political subdivision of the State of Missouri, for the right to do business in such political subdivision. See P.S.C. MO No. 6 Original Sheet No. RT 11.0.

CANCELLED

JAN 9 1997
BY 10-B5 RT 2.2
Public Service Commission
MISSOURI

FILED

SEP 30 1995
95-145
MO. PUBLIC SERVICE COMM

*Indicates new rate or text
+Indicates change

DATE OF ISSUE September 25, 1995 DATE EFFECTIVE September 30, 1995

ISSUED BY R. A. Ciottone, V.P. & G.C., 535 N. New Ballas Rd., St. Louis, MO 63141

FORM NO. 13 P.S.C.MO.No. 6 Eighth Revised SHEET No. RT 2.2
Cancelling P.S.C.MO.No. 6 Seventh Revised SHEET No. RT 2.2
ST. LOUIS COUNTY WATER COMPANY For JEFFERSON COUNTY, MISSOURI

RECEIVED

JUL 22 1994

RATE B-3

PUBLIC WATER SUPPLY DISTRICT NO. 10 OF JEFFERSON COUNTY, MO

MISSOURI
Public Service Commission
AVAILABILITY - This rate is available to Public Water Supply District No. 10 of Jefferson County, MO, only, for supply of water for resale.

RATE - For all water used as registered by meter: (1)

\$0.7056 per 100 cubic feet *

This rate is available to Public Water Supply District No. 10 of Jefferson County, MO, under the terms and conditions of the contract on file with the Missouri Public Service Commission.

PAYMENT TERMS - Bills are net, and are due and payable within ten (10) days after date of bill.

RULES AND REGULATIONS - The General Rules and Regulations set forth in this tariff shall govern the supply of service under this rate.

(1) Exclusive of every tax or payment imposed upon the Company by any political subdivision of the State of Missouri, for the right to do business in such political subdivision. See P.S.C. MO No. 6 Original Sheet No. RT 11.0.

CANCELLED

SEP 30 1995
BY 9th P.S. # RT. 2.2
Public Service Commission
MISSOURI

FILED

AUG 1 1994
94 - 166
MO. PUBLIC SERVICE COM. P.

*Indicates new rate or text
+Indicates change

DATE OF ISSUE July 21, 1994 DATE EFFECTIVE August 1, 1994

T. L. Reeder
ISSUED BY T. L. Reeder, V.P., Admin., 535 N. New Ballas Rd., St. Louis, MO 63141

FORM NO. 13 P.S.C.MO.No. 6 Seventh Revised SHEET No. RT 2.2

Cancelling P.S.C.MO.No. 6 Sixth Revised SHEET No. RT 2.2

ST. LOUIS COUNTY WATER COMPANY For JEFFERSON COUNTY, MISSOURI

RECEIVED

RATE B-3

PUBLIC WATER SUPPLY DISTRICT NO. 10 OF JEFFERSON COUNTY, MO

AUG 27 1993

MISSOURI

Public Service Commission

AVAILABILITY - This rate is available to Public Water Supply District No. 10 of Jefferson County, MO, only, for supply of water for resale.

RATE - For all water used as registered by meter: (1)

\$0.6205 per 100 cubic feet

This rate is available to Public Water Supply District No. 10 of Jefferson County, MO, under the terms and conditions of the contract on file with the Missouri Public Service Commission.

PAYMENT TERMS - Bills are net, and are due and payable within ten (10) days after date of bill.

RULES AND REGULATIONS - The General Rules and Regulations set forth in this tariff shall govern the supply of service under this rate.

(1) Exclusive of every tax or payment imposed upon the Company by any political subdivision of the State of Missouri, for the right to do business in such political subdivision. See P.S.C. MO No. 6 Original Sheet No. RT 11.0.

CANCELLED

AUG 1 1994
BY 8th R.S. RT 2.2
Public Service Commission
MISSOURI

FILED

SEP 01 1993

93-204
MO. PUBLIC SERVICE COMM

*Indicates new rate or text
+Indicates change

DATE OF ISSUE August 27, 1993 DATE EFFECTIVE September 1, 1993

ISSUED BY TL Reeder, V.P., Admin., 535 N. New Ballas Rd., St. Louis, MO 63141

FORM NO. 13 P.S.C.MO.No. 6 Sixth Revised SHEET No. RT 2.2

Cancelling P.S.C.MO.No. 6 Fifth Revised SHEET No. RT 2.2

ST. LOUIS COUNTY WATER COMPANY For JEFFERSON COUNTY, MISSOURI

RECEIVED

NOV 8 1991

RATE B-3

PUBLIC WATER SUPPLY DISTRICT NO. 10 OF JEFFERSON COUNTY, MO MISSOURI Public Service Commission

AVAILABILITY - This rate is available to Public Water Supply District No. 10 of Jefferson County, MO, only, for supply of water for resale.

RATE - For all water used as registered by meter: (1)

\$0.5405 per 100 cubic feet

This rate is available to Public Water Supply District No. 10 of Jefferson County, MO, under the terms and conditions of the contract on file with the Missouri Public Service Commission.

PAYMENT TERMS - Bills are net, and are due and payable within ten (10) days after date of bill.

RULES AND REGULATIONS - The General Rules and Regulations set forth in this tariff shall govern the supply of service under this rate.

CANCELLED

SEP 1 1993
BY 7th R.T. RT 2.2
Public Service Commission
MISSOURI

(1) Exclusive of every tax or payment imposed upon the Company by any political subdivision of the State of Missouri, for the right to do business in such political subdivision. See P.S.C. MO No. 6 Original Sheet No. RT 11.0.

FILED

NOV 15 1991

91-361
MO. PUBLIC SERVICE COMM.

*Indicates new rate or text
+Indicates change

DATE OF ISSUE November 8, 1991 DATE EFFECTIVE November 15, 1991

ISSUED BY T. L. Reeder, V.P., Admin., 535 N. New Ballas Rd., St. Louis, MO 63141

FORM NO. 13 P.S.C.MO.No. 6 Fifth Revised SHEET No. RT 2.2

Cancelling P.S.C.MO.No. 6 Fourth Revised SHEET No. RT 2.2

ST. LOUIS COUNTY WATER COMPANY For JEFFERSON COUNTY, MISSOURI

RECEIVED
MAY 2 1990

RATE B-3
PUBLIC WATER SUPPLY DISTRICT NO. 10 OF JEFFERSON COUNTY, MO MISSOURI Public Service Commission

AVAILABILITY - This rate is available to Public Water Supply District No. 10 of Jefferson County, MO, only, for supply of water for resale.

RATE - For all water used as registered by meter: (1)

\$0.4979 per 100 cubic feet *

This rate is available to Public Water Supply District No. 10 of Jefferson County, MO, under the terms and conditions of the contract on file with the Missouri Public Service Commission. *

PAYMENT TERMS - Bills are net, and are due and payable within ten (10) days after date of bill.

RULES AND REGULATIONS - The General Rules and Regulations set forth in this tariff shall govern the supply of service under this rate.

CANCELLED

NOV 15 1991

BY 6 ARS. RT. 2.2

Public Service Commission
MISSOURI

(1) Exclusive of every tax or payment imposed upon the Company by any political subdivision of the State of Missouri, for the right to do business in such political subdivision. See P.S.C. MO No. 6 Original Sheet No. RT 11.0.

FILED

MAY 7 1990

89 - 246

Public Service Commission

*Indicates new rate or text
+Indicates change

DATE OF ISSUE MAY 1 1990

DATE EFFECTIVE MAY 7 1990

ISSUED BY T. L. Reeder, V.P., Admin., 535 N. New Ballas Rd., St. Louis, MO 63141

FORM NO. 13 P.S.C.MO.No. 6 Fourth Revised SHEET No. RT 2.2

Cancelling P.S.C.MO.No. 6 Third Revised SHEET No. RT 2.2

ST. LOUIS COUNTY WATER COMPANY For JEFFERSON COUNTY, MISSOURI

RECEIVED
JUN 3 1988

RATE B-3
PUBLIC WATER SUPPLY DISTRICT NO. 10 OF JEFFERSON COUNTY, MO. MISSOURI
Public Service Commission

AVAILABILITY - This rate is available to Public Water Supply District No. 10 of Jefferson County, Mo., only, for supply of water for resale.

RATE - For all water used as registered by meter: (1)

\$0.5449 per 100 cubic feet

This rate is available to Public Water Supply District No. 10 of Jefferson County, Mo., under the terms and conditions of the contract dated September 8, 1969, on file with the Missouri Public Service Commission.

PAYMENT TERMS - Bills are net, and are due and payable within ten (10) days after date of bill.

RULES AND REGULATIONS - The General Rules and Regulations set forth in this tariff shall govern the supply of service under this rate.

(1) Exclusive of every tax or payment imposed upon the Company by any political subdivision of the State of Missouri, for the right to do business in such political subdivision. See P.S.C. Mo. No. 6 Original Sheet No. RT 11.0.

CANCELLED

MAY 7 1990
BY 5 R.S. RT 2.2
Public Service Commission
MISSOURI

FILED

JUN 8 1988

88-5

Public Service Commission

*Indicates new rate or text
+Indicates change

DATE OF ISSUE JUN 03 1988 DATE EFFECTIVE JUN 08 1988

ISSUED BY TL Reeder
T. L. Reeder, V.P., Admin., 535 N. New Ballas Rd., St. Louis, MO 63141

FORM NO. 13 P.S.C.MO.No. 6 Third Revised SHEET No. RT 2.2

Cancelling P.S.C.MO.No. 6 Second Revised SHEET No. RT 2.2

ST. LOUIS COUNTY WATER COMPANY For JEFFERSON COUNTY, MISSOURI

RECEIVED

RATE B-3
PUBLIC WATER SUPPLY DISTRICT NO. 10 OF JEFFERSON COUNTY, MO

MAR 2 1987

AVAILABILITY - This rate is available to Public Water Supply District No. 10 of Jefferson County, Mo., only, for supply of water for resale. MISSOURI Public Service Commission

RATE - For all water used as registered by meter: (1)

\$0.4848 per 100 cubic feet

This rate is available to Public Water Supply District No. 10 of Jefferson County, Mo., under the terms and conditions of the contract dated September 8, 1969, on file with the Missouri Public Service Commission.

PAYMENT TERMS - Bills are net, and are due and payable within ten (10) days after date of bill.

RULES AND REGULATIONS - The General Rules and Regulations set forth in this tariff shall govern the supply of service under this rate.

(1) Exclusive of every tax or payment imposed upon the Company by any political subdivision of the State of Missouri, for the right to do business in such political subdivision. See P.S.C. Mo. No. 6 Original Sheet No. RT 11.0.

CANCELLED

JUN 8 1988
BY 4 R.S. # RT 2.2
Public Service Commission
MISSOURI

*Indicates new rate or text
+Indicates change

MAR 3 1987

WR-87-2

WC-87-83

DATE OF ISSUE 3/2/87 DATE EFFECTIVE 7/3/87

ISSUED BY T. L. Reeder, V.P., Admin., 535 N. New Ballas Rd., St. Louis, MO 63141

FORM NO. 13 P.S.C.MO.No. 6 Second Revised SHEET No. RT 2.2

Cancelling P.S.C.MO.No. 6 First Revised SHEET No. RT 2.2

ST. LOUIS COUNTY WATER COMPANY For JEFFERSON COUNTY, MISSOURI

RECEIVED
MAR 2 1987
MISSOURI
Public Service Commission

RATE B-3
PUBLIC WATER SUPPLY DISTRICT NO. 10 OF JEFFERSON COUNTY, MO

AVAILABILITY - This rate is available to Public Water Supply District No. 10 of Jefferson County, Mo., only, for supply of water for resale.

RATE - For all water used as registered by meter: (1)

\$0.5036 per 100 cubic feet

This rate is available to Public Water Supply District No. 10 of Jefferson County, Mo., under the terms and conditions of the contract dated September 8, 1969, on file with the Missouri Public Service Commission.

PAYMENT TERMS - Bills are net, and are due and payable within ten (10) days after date of bill.

RULES AND REGULATIONS - The General Rules and Regulations set forth in this tariff shall govern the supply of service under this rate.

(1) Exclusive of every tax or payment imposed upon the Company by any political subdivision of the State of Missouri, for the right to do business in such political subdivision. See P.S.C. Mo. No. 6 Original Sheet No. RT 11.0.

CANCELLED

JUL 3 1987
BY *TLR* R.S. #RT2.2
Public Service Commission
MISSOURI

RECEIVED
MAR 3 1987
WR-87-2
WC-87-83
Public Service Commission

*Indicates new rate or text
+Indicates change

DATE OF ISSUE 3/2/87 DATE EFFECTIVE 3/3/87

ISSUED BY T. L. Reeder, V.P., Admin., 535 N. New Ballas Rd., St. Louis, MO 63141

FORM NO. 13 P.S.C.MO.No. 6 First

~~XXXXXX~~
{Revised
{Original
~~XXXXXX~~

SHEET No. RT 2.2

Cancelling P.S.C.MO.No. 6

SHEET No. RT 2.2

ST. LOUIS COUNTY WATER COMPANY
Name of Issuing Corporation

For JEFFERSON COUNTY, MISSOURI
Community, Town or City

RECEIVED

DEC 23 1985

RATE B-3
PUBLIC WATER SUPPLY DISTRICT NO. 10 OF JEFFERSON COUNTY, MO. Commission

AVAILABILITY - This rate is available to Public Water Supply District No. 10 of Jefferson County, Mo., only, for supply of water for resale.

RATE - For all water used as registered by meter: (1)

\$.4812 per 100 cubic feet

This rate is available to Public Water Supply District No. 10 of Jefferson County, Mo., under the terms and conditions of the contract dated September 8, 1969, on file with the Missouri Public Service Commission.

PAYMENT TERMS - Bills are net, and are due and payable within ten (10) days after date of bill.

RULES AND REGULATIONS - The General Rules and Regulations set forth in this tariff shall govern the supply of service under this rate.

(1) Exclusive of every tax or payment imposed upon the Company by any political subdivision of the State of Missouri, for the right to do business in such political subdivision. See P.S.C. Mo. No. 6 Original Sheet No. RT 11.0.

CANCELLED

MAR 3 1987

BY 2nd R.S. RT 2.2
PUBLIC SERVICE COMMISSION
OF MISSOURI

FILED

JAN 1 1986

84-77 85-243
Public Service Commission

*Indicates new rate or text
+Indicates change

DATE OF ISSUE December 20, 1985
month day year

DATE EFFECTIVE January 1, 1986
month day year

ISSUED BY T. L. Reeder
T. L. Reeder, V.P., Admin., 535 N. New Ballas Rd., St. Louis, MO 63141
name of officer title address

FORM NO. 13

P.S.C.MO.No. _____

6

Original
~~Revised~~
Original
Revised

SHEET No. RT 2.2

Cancelling P.S.C.MO.No. _____

5

SHEET No. _____

ST. LOUIS COUNTY WATER COMPANY

For

JEFFERSON COUNTY, MISSOURI

Name of Issuing Corporation

Community, Town or City

RATE B-3

PUBLIC WATER SUPPLY DISTRICT NO. 10 OF JEFFERSON COUNTY, MO.

AVAILABILITY - This rate is available to Public Water Supply District No. 10 of Jefferson County, Mo., only, for supply of water for resale.

RATE - For all water used as registered by meter:(1)

\$0.4251 per 100 cubic feet

This rate is available to Public Water Supply District No. 10 of Jefferson County, Mo., under the terms and conditions of the contract dated September 8, 1969, on file with the Missouri Public Service Commission.

PAYMENT TERMS - Bills are net, and are due and payable within ten (10) days after date of bill.

RULES AND REGULATIONS - The General Rules and Regulations set forth in this tariff shall govern the supply of service under this rate.

(1) Exclusive of every tax or payment imposed upon the Company by any political subdivision of the State of Missouri, for the right to do business in such political subdivision. See P.S.C. Mo. No. 6 Original Sheet No. RT 11.0.

CANCELLED

JAN 1 1986

BY 1st R.S. RT 2.4

*Indicates new rate or text PUBLIC SERVICE COMMISSION OF MISSOURI
+Indicates change

FILED
OCT 24 1984
PUBLIC SERVICE COMMISSION

DATE OF ISSUE SEP 24 1984

DATE EFFECTIVE OCT 24 1984

month day year

month day year

ISSUED BY H. E. McIlman, V.P., Comp., 535 N. New Ballas Rd., St. Louis, MO 63141
name of officer title address

FORM 13
Canceling

P.S.C.MO.No. 6
P.S.C.MO.No. 6

Eleventh Revised

Tenth Revised

SHEET No. RT 2.3

SHEET No. RT 2.3

MISSOURI-AMERICAN WATER COMPANY
FOR

RATE B-4

HELD FOR FUTURE USE

+

* Indicates new rate or text

+ Indicates change

DATE OF ISSUE November 14, 2008 DATE EFFECTIVE ~~December 14, 2008~~

November 28, 2008

ISSUED BY T. L. Gloriod, President 727 Craig Road., St. Louis, MO 63141

FORM 13
Canceling

P.S.C.MO.No. 6
P.S.C.MO.No. 6

Tenth Revised
Ninth Revised

SHEET No. RT 2.3
SHEET No. RT 2.3

MISSOURI-AMERICAN WATER COMPANY
FOR

+

RATE B-4
RATE FOR CITY OF VALLEY PARK, MO

AVAILABILITY - This rate is available to the City of Valley Park, MO, only, for supply of water for resale.

RATE - For all water used as registered by meter: (1)

\$0.9431 per 100 cubic feet

+

or

\$1.2575 per 1,000 gallons

+

This rate is available to the City of Valley Park under the terms and conditions of the contract on file with the Missouri Public Service Commission.

PAYMENT TERMS - Bills are net, and are due and payable within ten (10) days after date of bill.

RULES AND REGULATIONS - The General Rules and Regulations set forth in this tariff shall govern the supply of service under this rate.

(1) Exclusive of every tax or payment imposed upon the Company by any political subdivision of the State of Missouri, for the right to do business in such political subdivision. See P. S. C. MO No. 6 Original Sheet No. RT 11.0.

* Indicates new rate or text

+ Indicates change

DATE OF ISSUE October 10, 2007 DATE EFFECTIVE November 9, 2007

October 22, 2007

ISSUED BY T. L. Gloriod, President 727 Craig Road., St. Louis, MO 63141

FORM 13
Canceling

P.S.C.MO.No. 6
P.S.C.MO.No. 6

Ninth Revised
Eighth Revised

SHEET No. RT 2.3
SHEET No. RT 2.3

ST. LOUIS COUNTY WATER COMPANY
FOR

Missouri Public

REC'D MAY 11 2001

RATE B-4
RATE FOR CITY OF VALLEY PARK, MO Service Commission

AVAILABILITY - This rate is available to the City of Valley Park, MO, only, for supply of water for resale.

RATE - For all water used as registered by meter: (1)

\$0.8083 per 100 cubic feet *

or

\$1.0777 per 1,000 gallons *

This rate is available to the City of Valley Park under the terms and conditions of the contract on file with the Missouri Public Service Commission.

PAYMENT TERMS - Bills are net, and are due and payable within ten (10) days after date of bill.

RULES AND REGULATIONS - The General Rules and Regulations set forth in this tariff shall govern the supply of service under this rate.

(1) Exclusive of every tax or payment imposed upon the Company by any political subdivision of the State of Missouri, for the right to do business in such political subdivision. See P. S. C. MO No. 6 Original Sheet No. RT 11.0.

Missouri Public

FILED MAY 18 2001

00 - 844

Service Commission

DATE OF ISSUE May 11, 2001

DATE EFFECTIVE ~~May 10, 2001~~

ISSUED BY J. M. Jenkins, V.P. and Treasurer, 535 N. New Ballas Rd., St. Louis, MO 63111 MAY 18 2001

FORM 13
Cancelling

P.S.C.MO.No. 6
P.S.C.MO.No. 6

Eighth Revised SHEET No. RT 2.3
Seventh Revised SHEET No. RT 2.3

ST. LOUIS COUNTY WATER COMPANY
FOR

RECEIVED

DEC 09 1997

RATE B-4
RATE FOR CITY OF VALLEY PARK, MO

MISSOURI
Public Service Commission

AVAILABILITY - This rate is available to the City of Valley Park, MO, only, for supply of water for resale.

RATE - For all water used as registered by meter: (1)

\$0.7749 per 100 cubic feet

*

This rate is available to the City of Valley Park under the terms and conditions of the contract on file with the Missouri Public Service Commission.

PAYMENT TERMS - Bills are net, and are due and payable within ten (10) days after date of bill.

RULES AND REGULATIONS - The General Rules and Regulations set forth in this tariff shall govern the supply of service under this rate.

CANCELLED

MAY 18 2001
By *gth* *RS* *RT 2.3*
Public Service Commission
MISSOURI

(1) Exclusive of every tax or payment imposed upon the Company by any political subdivision of the State of Missouri, for the right to do business in such political subdivision. See P. S. C. MO No. 6 Original Sheet No. RT 11.0.

FILED

* Indicates new rate or text
+ Indicates change

JAN 01 1998
97-382
MO. PUBLIC SERVICE COMM

DATE OF ISSUE December 9, 1997 DATE EFFECTIVE January 1, 1998

ISSUED BY *B. K. Turner*
B. K. Turner, Sr. V.P., Business Affairs, 535 N. New Ballas Rd., St. Louis, Mo 63141

FORM 13

P.S.C.MO.No. 6

Seventh Revised SHEET No. RT 2.3

Cancelling P.S.C.MO.No. 6

Sixth Revised SHEET No. RT 2.3

ST. LOUIS COUNTY WATER COMPANY

RECEIVED

FOR

ST. LOUIS COUNTY, MISSOURI

JAN 6 1997

RATE B-4

RATE FOR CITY OF VALLEY PARK, MO

MISSOURI
Public Service Commission

AVAILABILITY - This rate is available to the City of Valley Park, MO, only, for supply of water for resale.

RATE - For all water used as registered by meter: (1)

\$0.7543 per 100 cubic feet

*

This rate is available to the City of Valley Park under the terms and conditions of the contract on file with the Missouri Public Service Commission.

PAYMENT TERMS - Bills are net, and are due and payable within ten (10) days after date of bill.

RULES AND REGULATIONS - The General Rules and Regulations set forth in this tariff shall govern the supply of service under this rate.

(1) Exclusive of every tax or payment imposed upon the Company by any political subdivision of the State of Missouri, for the right to do business in such political subdivision. See P. S. C. MO No. 6 Original Sheet No. RT 11.0.

CANCELLED

* Indicates new rate or text

+ Indicates change

JAN 01 1993
By B.K. Turner # RT 2.3
Public Service Commission
MISSOURI

FILED
JAN 9 1997
96-263
PUBLIC SERVICE COMMISSION

DATE OF ISSUE January 6, 1997 DATE EFFECTIVE January 9, 1997

ISSUED BY B. K. Turner, Sr. V.P., Business Affairs, 535 N. New Ballas Rd., St. Louis, Mo 63141

FORM NO. 13 P.S.C.MO.No. 6 Sixth Revised SHEET No. RT 2.3

Cancelling P.S.C.MO.No. 6 Fifth Revised SHEET No. RT 2.3

ST. LOUIS COUNTY WATER COMPANY For ST. LOUIS COUNTY, MISSOURI

RECEIVED

SEP 25 1995

RATE B-4
RATE FOR CITY OF VALLEY PARK, MO

MISSOURI
Public Service Commission

AVAILABILITY - This rate is available to the City of Valley Park, MO, only, for supply of water for resale.

RATE - For all water used as registered by meter: (1)

\$0.7009 per 100 cubic feet

This rate is available to the City of Valley Park under the terms and conditions of the contract on file with the Missouri Public Service Commission.

PAYMENT TERMS - Bills are net, and are due and payable within ten (10) days after date of bill.

RULES AND REGULATIONS - The General Rules and Regulations set forth in this tariff shall govern the supply of service under this rate.

(1) Exclusive of every tax or payment imposed upon the Company by any political subdivision of the State of Missouri, for the right to do business in such political subdivision. See P.S.C. MO No. 6 Original Sheet No. RT 11.0.

CANCELLED

JAN 9 1997
BY 7-65 Rt. 2.3
Public Service Commission
MISSOURI

FILED

SEP 30 1995
95-145

MO. PUBLIC SERVICE COMM

*Indicates new rate or text
+Indicates change

DATE OF ISSUE September 25, 1995 DATE EFFECTIVE September 30, 1995

ISSUED BY R. T. Clotone, V.P. & G.C., 535 N. New Ballas Rd., St. Louis, MO 63141

FORM NO. 13 P.S.C.MO.No. 6 Fifth Revised SHEET No. RT 2.3
Cancelling P.S.C.MO.No. 6 Fourth Revised SHEET No. RT 2.3

ST. LOUIS COUNTY WATER COMPANY For ST. LOUIS COUNTY, MISSOURI

JUL 22 1994

RATE B-4
RATE FOR CITY OF VALLEY PARK, MO

MISSOURI
Public Service Commission

AVAILABILITY - This rate is available to the City of Valley Park, MO, only, for supply of water for resale.

RATE - For all water used as registered by meter: (1)

\$0.7056 per 100 cubic feet

This rate is available to the City of Valley Park under the terms and conditions of the contract on file with the Missouri Public Service Commission.

PAYMENT TERMS - Bills are net, and are due and payable within ten (10) days after date of bill.

RULES AND REGULATIONS - The General Rules and Regulations set forth in this tariff shall govern the supply of service under this rate.

(1) Exclusive of every tax or payment imposed upon the Company by any political subdivision of the State of Missouri, for the right to do business in such political subdivision. See P.S.C. MO No. 6 Original Sheet No. RT 11.0.

CANCELLED

SEP 30 1995
BY 6th R.S. # RT 2.3
Public Service Commission
MISSOURI

FILED

AUG 1 1994
94 - 166
MO. PUBLIC SERVICE COMM.

*Indicates new rate or text
+Indicates change

DATE OF ISSUE July 21, 1994 DATE EFFECTIVE August 1, 1994

ISSUED BY T. L. Reeder, V.P., Admin., 535 N. New Ballas Rd., St. Louis, MO 63141

FORM NO. 13 P.S.C.MO.No. 6 Fourth Revised SHEET No. RT 2.3

Cancelling P.S.C.MO.No. 6 Third Revised SHEET No. RT 2.3

ST. LOUIS COUNTY WATER COMPANY For ST. LOUIS COUNTY, MISSOURI

RECEIVED

AUG 27 1993

RATE B-4
RATE FOR CITY OF VALLEY PARK, MO

MISSOURI
Public Service Commission

AVAILABILITY - This rate is available to the City of Valley Park, MO, only for supply of water for resale.

RATE - For all water used as registered by meter: (1)

\$0.6205 per 100 cubic feet

This rate is available to the City of Valley Park under the terms and conditions of the contract on file with the Missouri Public Service Commission.

PAYMENT TERMS - Bills are net, and are due and payable within ten (10) days after date of bill.

RULES AND REGULATIONS - The General Rules and Regulations set forth in this tariff shall govern the supply of service under this rate.

(1) Exclusive of every tax or payment imposed upon the Company by any political subdivision of the State of Missouri, for the right to do business in such political subdivision. See P.S.C. MO No. 6 Original Sheet No. RT 11.0.

CANCELLED

AUG 1 1994
BY STH R.S. # RT 2.3
Public Service Commission
MISSOURI

*Indicates new rate or text
+Indicates change

FILED
SEP 01 1993
93 - 204
MO. PUBLIC SERVICE COMMISSION

DATE OF ISSUE August 27, 1993 DATE EFFECTIVE September 1, 1993

ISSUED BY *T.L. Reeder*
T. L. Reeder, V.P., Admin., 535 N. New Ballas Rd., St. Louis, MO 63141

FORM NO. 13 P.S.C.MO.No. 6 Third Revised SHEET No. RT 2.3

Cancelling P.S.C.MO.No. 6 Second Revised SHEET No. RT 2.3

ST. LOUIS COUNTY WATER COMPANY For ST. LOUIS COUNTY, MISSOURI

RECEIVED

NOV 8 1991

RATE B-4

RATE FOR CITY OF VALLEY PARK, MO

**MISSOURI
Public Service Commission**

AVAILABILITY - This rate is available to the City of Valley Park, MO, only, for supply of water for resale.

RATE - For all water used as registered by meter: (1)

\$0.5405 per 100 cubic feet

This rate is available to the City of Valley Park under the terms and conditions of the contract on file with the Missouri Public Service Commission.

PAYMENT TERMS - Bills are net, and are due and payable within ten (10) days after date of bill.

RULES AND REGULATIONS - The General Rules and Regulations set forth in this tariff shall govern the supply of service under this rate.

(1) Exclusive of every tax or payment imposed upon the Company by any political subdivision of the State of Missouri, for the right to do business in such political subdivision. See P.S.C. MO No. 6 Original Sheet No. RT 11.0.

CANCELLED

SEP 1 1993
BY *H. DA R.S.* # RT 2.3
Public Service Commission
MISSOURI

FILED

NOV 15 1991
91-361
MO. PUBLIC SERVICE COMM.

*Indicates new rate or text
+Indicates change

DATE OF ISSUE November 8, 1991 DATE EFFECTIVE November 15, 1991

ISSUED BY *T.L. Reeder*
T. L. Reeder, V.P., Admin., 535 N. New Ballas Rd., St. Louis, MO 63141

FORM NO. 13 P.S.C.MO.No. 6 Second Revised SHEET No. RT 2.3

Cancelling P.S.C.MO.No. 6 First Revised SHEET No. RT 2.3

ST. LOUIS COUNTY WATER COMPANY For ST. LOUIS COUNTY, MISSOURI

RECEIVED

MAY 2 1990

RATE B-4

RATE FOR CITY OF VALLEY PARK, MO

MISSOURI

Public Service Commission

AVAILABILITY - This rate is available to the City of Valley Park, MO, only, for supply of water for resale.

RATE - For all water used as registered by meter: (1)

\$0.4979 per 100 cubic feet

*

This rate is available to the City of Valley Park under the terms and conditions of the contract on file with the Missouri Public Service Commission.

*

PAYMENT TERMS - Bills are net, and are due and payable within ten (10) days after date of bill.

RULES AND REGULATIONS - The General Rules and Regulations set forth in this tariff shall govern the supply of service under this rate.

(1) Exclusive of every tax or payment imposed upon the Company by any political subdivision of the State of Missouri, for the right to do business in such political subdivision. See P.S.C. MO No. 6 Original Sheet No. RT 11.0.

CANCELLED

NOV 15 1991

BY 3rd R.S. + RT.2.3

Public Service Commission
MISSOURI

FILED

MAY 7 1990

89 - 246

Public Service Commission

*Indicates new rate or text
+Indicates change

DATE OF ISSUE MAY 1 1990

DATE EFFECTIVE MAY 7 1990

ISSUED BY T. L. Reeder, V.P., Admin., 535 N. New Ballas Rd., St. Louis, MO 63141

FORM NO. 13 P.S.C.MO.No. 6 First Revised SHEET No. RT 2.3
Cancelling P.S.C.MO.No. 6 Original SHEET No. RT 2.3
ST. LOUIS COUNTY WATER COMPANY For ST. LOUIS COUNTY, MISSOURI

RECEIVED
JUL 25 1988

RATE B-4
RATE FOR CITY OF VALLEY PARK, MO

MISSOURI
Public Service Commission

AVAILABILITY - This rate is available to the City of Valley Park, MO, only, for supply of water for resale.

RATE - For all water used as registered by meter: (1)
\$0.5449 per 100 cubic feet

This rate is available to the City of Valley Park under the terms and conditions of the contract dated March 26, 1987, on file with the Missouri Public Service Commission.

PAYMENT TERMS - Bills are net, and are due and payable within ten (10) days after date of bill.

RULES AND REGULATIONS - The General Rules and Regulations set forth in this tariff shall govern the supply of service under this rate.

(1) Exclusive of every tax or payment imposed upon the Company by any political subdivision of the State of Missouri, for the right to do business in such political subdivision. See P.S.C. Mo. No. 6 Original Sheet No. RT 11.0.

CANCELLED

MAY 7 1990
BY *200 R. S. RT 2.3*
Public Service Commission
MISSOURI

FILED

AUG 25 1988
WR-89-23
Public Service Commission

*Indicates new rate or text
+Indicates change

DATE OF ISSUE JUL 26 1988 DATE EFFECTIVE AUG 25 1988
ISSUED BY T. L. Reeder, V.P., Admin., 535 N. New Ballas Rd., St. Louis, MO 63141

FORM NO. 13

P.S.C.MO.No. 6

Original
~~Revised~~
Original
Revised

SHEET No. RT 2.3

Cancelling P.S.C.MO.No. 5

SHEET No. _____

ST. LOUIS COUNTY WATER COMPANY
Name of Issuing Corporation

For _____
Community, Town or City

RATE B-4

This rate was previously withdrawn under a P.S.C. MO. No. 5 filing and is now being reserved for future use.

CANCELLED

AUG 25 1988

BY PA R.S. # RT 2.3

Public Service Commission
MISSOURI

PAID
OCT 24 1984

*Indicates new rate or text
+Indicates change

DATE OF ISSUE SEP 24 1984
month day year

DATE EFFECTIVE OCT 24 1984
month day year

ISSUED BY H. E. Molman, V.P., Comp., 535 N. New Ballas Rd., St. Louis, MO 63141
name of officer title address

FORM NO. 13 P.S.C.MO.No. 6 Sixth Revised SHEET No. RT 2.4

Cancelling P.S.C.MO.No. 6 Fifth Revised SHEET No. RT 2.4

ST. LOUIS COUNTY WATER COMPANY For ST. LOUIS COUNTY, MISSOURI

Reserved for Future Use

RECEIVED

NOV 8 1991

**MISSOURI
Public Service Commission**

FILED

NOV 15 1991

91-361

MO. PUBLIC SERVICE COMM.

*Indicates new rate or text

+Indicates change

DATE OF ISSUE November 8, 1991 DATE EFFECTIVE November 15, 1991

ISSUED BY *T.L. Reeder*
T. L. Reeder, V.P., Admin., 535 N. New Ballas Rd., St. Louis, MO 63141

FORM NO. 13 P.S.C.MO.No. 6 Fifth Revised SHEET No. RT 2.4

Cancelling P.S.C.MO.No. 6 Fourth Revised SHEET No. RT 2.4

ST. LOUIS COUNTY WATER COMPANY For ST. LOUIS COUNTY, MISSOURI

RECEIVED

MAY 2 1990

RATE B-5

PUBLIC WATER SUPPLY DISTRICT NO. 1 OF ST. LOUIS COUNTY, MO MISSOURI
Public Service Commission

AVAILABILITY - This rate is available to Public Water Supply District No. 1 of St. Louis County, MO, only, for supply of water for resale.

RATE - For all water used as registered by meter: (1)

\$0.4979 per 100 cubic feet

*

This rate is available to Public Water Supply District No. 1 of St. Louis County, MO, under the terms and conditions of the contract on file with the Missouri Public Service Commission.

PAYMENT TERMS - Bills are net, and are due and payable within ten (10) days after date of bill.

RULES AND REGULATIONS - The General Rules and Regulations set forth in this tariff shall govern the supply of service under this rate.

CANCELLED

NOV 15 1991

BY 6th R.S. RT. 2.1

Public Service Commission

MISSOURI

(1) Exclusive of every tax or payment imposed upon the Company by any political subdivision of the State of Missouri, for the right to do business in such political subdivision. See P.S.C. MO No. 6 Original Sheet No. RT 11.0.

FILED

MAY 7 1990

89 - 246

Public Service Commission

*Indicates new rate or text
+Indicates change

DATE OF ISSUE MAY 1 1990

DATE EFFECTIVE MAY 7 1990

ISSUED BY T. L. Reeder, V.P., Admin., 535 N. New Ballas Rd., St. Louis, MO 63141

FORM NO. 13 P.S.C.MO.No. 6 Fourth Revised SHEET No. RT 2.4
Cancelling P.S.C.MO.No. 6 Third Revised SHEET No. RT 2.4
ST. LOUIS COUNTY WATER COMPANY For ST. LOUIS COUNTY, MISSOURI

RECEIVED
JUN 3 1988

RATE B-5
PUBLIC WATER SUPPLY DISTRICT NO. 1 OF ST. LOUIS COUNTY, MISSOURI
Public Service Commission

AVAILABILITY - This rate is available to Public Water Supply District No. 1 of St. Louis County, Mo., only, for supply of water for resale.

RATE - For all water used as registered by meter: (1)

\$0.5449 per 100 cubic feet

This rate is available to Public Water Supply District No. 1 of St. Louis County, Mo., under the terms and conditions of the contract on file with the Missouri Public Service Commission.

PAYMENT TERMS - Bills are net, and are due and payable within ten (10) days after date of bill.

RULES AND REGULATIONS - The General Rules and Regulations set forth in this tariff shall govern the supply of service under this rate.

(1) Exclusive of every tax or payment imposed upon the Company by any political subdivision of the State of Missouri, for the right to do business in such political subdivision. See P.S.C. Mo. No. 6 Original Sheet No. RT 11.0.

CANCELLED

MAY 7 1990
BY 5#RS.#RT2.4
Public Service Commission
MISSOURI

FILED

JUN 8 1988

88-5
Public Service Commission

*Indicates new rate or text
+Indicates change

DATE OF ISSUE JUN 03 1988 DATE EFFECTIVE JUN 08 1988

ISSUED BY T. L. Reeder, V.P., Admin., 535 N. New Ballas Rd., St. Louis, MO 63141

FORM NO. 13 P.S.C.MO.No. 6 Third Revised SHEET No. RT 2.4

Cancelling P.S.C.MO.No. 6 Second Revised SHEET No. RT 2.4

ST. LOUIS COUNTY WATER COMPANY For ST. LOUIS COUNTY, MISSOURI

RECEIVED

RATE B-5

PUBLIC WATER SUPPLY DISTRICT NO. 1 OF ST. LOUIS COUNTY, MO

MAR 2 1987

AVAILABILITY - This rate is available to Public Water Supply District No. 1 of St. Louis County, Mo., only, for supply of water for resale. MISSOURI Public Service Commission

RATE - For all water used as registered by meter: (1)

\$0.4848 per 100 cubic feet *

This rate is available to Public Water Supply District No. 1 of St. Louis County, Mo., under the terms and conditions of the contract on file with the Missouri Public Service Commission.

PAYMENT TERMS - Bills are net, and are due and payable within ten (10) days after date of bill.

RULES AND REGULATIONS - The General Rules and Regulations set forth in this tariff shall govern the supply of service under this rate.

(1) Exclusive of every tax or payment imposed upon the Company by any political subdivision of the State of Missouri, for the right to do business in such political subdivision. See P.S.C. Mo. No. 6 Original Sheet No. RT 11.0.

CANCELLED

JUN 8 1988

BY 4 ERS #RT 2.4
Public Service Commission
MISSOURI

*Indicates new rate or text
+Indicates change

1987
WR-87-2
WC-87-83

DATE OF ISSUE 3/2/87 DATE EFFECTIVE 7/3/87

ISSUED BY T. L. Reeder, V.P., Admin., 535 N. New Ballas Rd., St. Louis, MO 63141

FORM NO. 13 P.S.C.MO.No. 6 Second Revised SHEET No. RT 2.4

Cancelling P.S.C.MO.No. 6 First Revised SHEET No. RT 2.4

ST. LOUIS COUNTY WATER COMPANY For ST. LOUIS COUNTY MISSOURI

RECEIVED

RATE B-5
PUBLIC WATER SUPPLY DISTRICT NO. 1 OF ST. LOUIS COUNTY, MO

MAR 2 1987

MISSOURI
Public Service Commission

AVAILABILITY - This rate is available to Public Water Supply District No. 1 of St. Louis County, Mo., only, for supply of water for resale.

RATE - For all water used as registered by meter: (1)

\$0.5036 per 100 cubic feet

This rate is available to Public Water Supply District No. 1 of St. Louis County, Mo., under the terms and conditions of the contract on file with the Missouri Public Service Commission.

PAYMENT TERMS - Bills are net, and are due and payable within ten (10) days after date of bill.

RULES AND REGULATIONS - The General Rules and Regulations set forth in this tariff shall govern the supply of service under this rate.

(1) Exclusive of every tax or payment imposed upon the Company by any political subdivision of the State of Missouri, for the right to do business in such political subdivision. See P.S.C. Mo. No. 6 Original Sheet No. RT 11.0.

CANCELLED

JUL 3 1987
BY TLR P.S. # RT 2.4
Public Service Commission
MISSOURI

MAR 5 1987
WR-87-2
WC-87-83
MISSOURI PUBLIC SERVICE COMMISSION

*Indicates new rate or text
+Indicates change

DATE OF ISSUE 3/2/87 DATE EFFECTIVE 3/3/87

ISSUED BY TL Reeder, V.P., Admin., 535 N. New Ballas Rd., St. Louis, MO 63141

FORM NO. 13

P.S.C.MO.No. 6 First

~~Original~~
(Revised)
(Original)
~~XXXXXX~~

SHEET No. RT 2.4

Cancelling P.S.C.MO.No. 6

SHEET No. RT 2.4

ST. LOUIS COUNTY WATER COMPANY
Name of Issuing Corporation

Forst. LOUIS COUNTY, MISSOURI
Community, Town or City

RECEIVED
DEC 23 1985

RATE B-5
PUBLIC WATER SUPPLY DISTRICT NO. 1 OF ST. LOUIS COUNTY, MO

AVAILABILITY - This rate is available to Public Water Supply District No. 1 of St. Louis County, Mo., only, for supply of water for resale.

RATE - For all water used as registered by meter: (1)

\$.4812 per 100 cubic feet

This rate is available to Public Water Supply District No. 1 of St. Louis County, Mo., under the terms and conditions of the contract dated January 28, 1967, on file with the Missouri Public Service Commission.

PAYMENT TERMS - Bills are net, and are due and payable within ten (10) days after date of bill.

RULES AND REGULATIONS - The General Rules and Regulations set forth in this tariff shall govern the supply of service under this rate.

(1) Exclusive of every tax or payment imposed upon the Company by any political subdivision of the State of Missouri, for the right to do business in such political subdivision. See P.S.C. Mo. No. 6 Original Sheet No. RT 11.0.

CANCELLED

MAR 3 1987
BY 2nd R.S. RT 2.4
PUBLIC SERVICE COMMISSION
OF MISSOURI

FILED
JAN 1 1986
84-77, 85-243
Public Service Commission

*Indicates new rate or text
+Indicates change

DATE OF ISSUE December 20, 1985
month day year

DATE EFFECTIVE January 1, 1986
month day year

ISSUED BY T. L. Reeder
name of officer title address
T. L. Reeder, V.P., Admin., 535 N. New Ballas Rd., St. Louis, MO 63141

FORM NO. 13

P.S.C.MO.No. 6

Original
~~Revised~~
Original
Revised

SHEET No. RT 2.4

Cancelling P.S.C.MO.No. 5

SHEET No. _____

ST. LOUIS COUNTY WATER COMPANY
Name of Issuing Corporation

For ST. LOUIS COUNTY, MISSOURI
Community, Town or City

RATE B-5

PUBLIC WATER SUPPLY DISTRICT NO. 1 OF ST. LOUIS COUNTY, MO

AVAILABILITY - This rate is available to Public Water Supply District No. 1 of St. Louis County, Mo., only, for supply of water for resale.

RATE - For all water used as registered by meter: (1)

\$0.4251 per 100 cubic feet

This rate is available to Public Water Supply District No. 1 of St. Louis County, Mo., under the terms and conditions of the contract dated January 28, 1967, on file with the Missouri Public Service Commission.

PAYMENT TERMS - Bills are net, and are due and payable within ten (10) days after date of bill.

RULES AND REGULATIONS - The General Rules and Regulations set forth in this tariff shall govern the supply of service under this rate.

(1) Exclusive of every tax or payment imposed upon the Company by any political subdivision of the State of Missouri, for the right to do business in such political subdivision. See P.S.C. Mo. No. 6 Original Sheet No. RT 11.0.

CANCELLED

JAN 1 1986

BY 1st B.S. # RT 2.4
PUBLIC SERVICE COMMISSION
OF MISSOURI

*Indicates new rate or text
+Indicates change

DATE OF ISSUE SEP 24 1984
month day year

DATE EFFECTIVE OCT 24 1984
month day year

ISSUED BY H. E. Moligan, V.P., Comp., 535 N. New Ballas Rd., St. Louis, MO 63141
name of officer title address

FORM NO. 13 P.S.C.MO.No. 6 Seventh Revised SHEET No. RT 2.5

Cancelling P.S.C.MO.No. 6 Sixth Revised SHEET No. RT 2.5

ST. LOUIS COUNTY WATER COMPANY For ST. LOUIS COUNTY, MISSOURI

Reserved for Future Use

RECEIVED

AUG 27 1993

**MISSOURI
Public Service Commission**

FILED

SEP 01 1993

93 - 204

MO. PUBLIC SERVICE COMMISSION

DATE OF ISSUE August 27, 1993 DATE EFFECTIVE September 1, 1993

ISSUED BY *T. L. Reeder*, Admin., 535 N. New Ballas Rd., St. Louis, MO 63141

FORM NO. 13 P.S.C.MO.No. 6 Sixth Revised SHEET No. RT 2.5

Cancelling P.S.C.MO.No. 6 Fifth Revised SHEET No. RT 2.5

ST. LOUIS COUNTY WATER COMPANY For ST. LOUIS COUNTY, MISSOURI

RECEIVED

NOV 8 1991

RATE B-6

PUBLIC WATER SUPPLY DISTRICT NO. 2 OF ST. LOUIS COUNTY, MO **MISSOURI**

Public Service Commission

AVAILABILITY - This rate is available to Public Water Supply District No. 2 of St. Louis County, MO, only, for supply of water for resale.

RATE - For all water used as registered by meter: (1)

\$0.5405 per 100 cubic feet

This rate is available to Public Water Supply District No. 2 of St. Louis County, MO, under the terms and conditions of the contract on file with the Missouri Public Service Commission.

PAYMENT TERMS - Bills are net, and are due and payable within ten (10) days after date of bill.

RULES AND REGULATIONS - The General Rules and Regulations set forth in this tariff shall govern the supply of service under this rate.

(1) Exclusive of every tax or payment imposed upon the Company by any political subdivision of the State of Missouri, for the right to do business in such political subdivision. See P.S.C. MO No. 6 Original Sheet No. RT 11.0.

CANCELLED

SEP 1 1993
BY T.L.R.S. # RT 2.5
Public Service Commission
MISSOURI

FILED

NOV 15 1991

91-361
MO. PUBLIC SERVICE COMM.

*Indicates new rate or text
+Indicates change

DATE OF ISSUE November 8, 1991 DATE EFFECTIVE November 15, 1991

ISSUED BY T. L. Reeder, V.P., Admin., 535 N. New Ballas Rd., St. Louis, MO 63141

FORM NO. 13 P.S.C.MO.No. 6 Fifth Revised SHEET No. RT 2.5

Cancelling P.S.C.MO.No. 6 Fourth Revised SHEET No. RT 2.5

ST. LOUIS COUNTY WATER COMPANY For ST. LOUIS COUNTY, MISSOURI

RECEIVED

MAY 2 1990

RATE B-6

PUBLIC WATER SUPPLY DISTRICT NO. 2 OF ST. LOUIS COUNTY, MO Missouri Public Service Commission

AVAILABILITY - This rate is available to Public Water Supply District No. 2 of St. Louis County, MO, only, for supply of water for resale.

RATE - For all water used as registered by meter: (1)

\$0.4979 per 100 cubic feet *

This rate is available to Public Water Supply District No. 2 of St. Louis County, MO, under the terms and conditions of the contract on file with the Missouri Public Service Commission.

PAYMENT TERMS - Bills are net, and are due and payable within ten (10) days after date of bill.

RULES AND REGULATIONS - The General Rules and Regulations set forth in this tariff shall govern the supply of service under this rate.

CANCELLED

NOV 15 1991

BY 6th R.S. RT. 2.5

Public Service Commission

MISSOURI

(1) Exclusive of every tax or payment imposed upon the Company by any political subdivision of the State of Missouri, for the right to do business in such political subdivision. See P.S.C. MO No. 6 Original Sheet No. RT 11.0.

FILED

MAY 7 1990
89 - 246

Public Service Commission

*Indicates new rate or text
+Indicates change

DATE OF ISSUE MAY 1 1990 DATE EFFECTIVE MAY 7 1990

ISSUED BY T. L. Reeder, V.P., Admin., 535 N. New Ballas Rd., St. Louis, MO 63141

FORM NO. 13 P.S.C.MO.No. 6 Fourth Revised SHEET No. RT 2.5

Cancelling P.S.C.MO.No. 6 Third Revised SHEET No. RT 2.5

ST. LOUIS COUNTY WATER COMPANY For ST. LOUIS COUNTY, MISSOURI

RECEIVED

JUN 3 1988

RATE B-6

PUBLIC WATER SUPPLY DISTRICT NO. 2 OF ST. LOUIS COUNTY, MO
MISSOURI

Public Service Commissioner

AVAILABILITY - This rate is available to Public Water Supply District No. 2 of St. Louis County, Mo., only, for supply of water for resale.

RATE - For all water used as registered by meter: (1)

\$0.5449 per 100 cubic feet

This rate is available to Public Water Supply District No. 2 of St. Louis County, Mo., under the terms and conditions of the contract on file with the Missouri Public Service Commission.

PAYMENT TERMS - Bills are net, and are due and payable within ten (10) days after date of bill.

RULES AND REGULATIONS - The General Rules and Regulations set forth in this tariff shall govern the supply of service under this rate.

(1) Exclusive of every tax or payment imposed upon the Company by any political subdivision of the State of Missouri, for the right to do business in such political subdivision. See P.S.C. Mo. No. 6 Original Sheet No. RT 11.0.

CANCELLED

MAY 7 1990

BY 5425 RT 2.5
Public Service Commission
MISSOURI

FILED

JUN 8 1988

88-5

Public Service Commissioner

*Indicates new rate or text
+Indicates change

DATE OF ISSUE JUN 03 1988 DATE EFFECTIVE JUN 08 1988

ISSUED BY T. L. Reeder, V.P., Admin., 535 N. New Ballas Rd., St. Louis, MO 63141

FORM NO. 13 P.S.C.MO.No. 6 Third Revised SHEET No. RT 2.5

Cancelling P.S.C.MO.No. 6 Second Revised SHEET No. RT 2.5

ST. LOUIS COUNTY WATER COMPANY For ST. LOUIS COUNTY, MISSOURI

RECEIVED

RATE B-6

PUBLIC WATER SUPPLY DISTRICT NO. 2 OF ST. LOUIS COUNTY, MO MAR 2 1987

AVAILABILITY - This rate is available to Public Water Supply District No. 2 of St. Louis County, Mo., only, for supply of water for resale.

MISSOURI
Public Service Commission

RATE - For all water used as registered by meter: (1)

\$0.4848 per 100 cubic feet

This rate is available to Public Water Supply District No. 2 of St. Louis County, Mo., under the terms and conditions of the contract on file with the Missouri Public Service Commission.

PAYMENT TERMS - Bills are net, and are due and payable within ten (10) days after date of bill.

RULES AND REGULATIONS - The General Rules and Regulations set forth in this tariff shall govern the supply of service under this rate.

(1) Exclusive of every tax or payment imposed upon the Company by any political subdivision of the State of Missouri, for the right to do business in such political subdivision. See P.S.C. Mo. No. 6 Original Sheet No. RT 11.0.

CANCELLED

JUN 8 1988
BY 4 ERS. #RT. 2.5
Public Service Commission
MISSOURI

MAR 8 1987
WR-87-2
WC-87-83

*Indicates new rate or text
+Indicates change

DATE OF ISSUE 3/2/87 DATE EFFECTIVE 7/3/87

ISSUED BY T. L. Reeder, Admin., 535 N. New Ballas Rd., St. Louis, MO 63141

FORM NO. 13 P.S.C.MO.No. 6 Second Revised SHEET No. RT 2.5

Cancelling P.S.C.MO.No. 6 First Revised SHEET No. RT 2.5

ST. LOUIS COUNTY WATER COMPANY For ST. LOUIS COUNTY, MISSOURI

RECEIVED
MAR 2 1987
MISSOURI
Public Service Commission

RATE B-6
PUBLIC WATER SUPPLY DISTRICT NO. 2 OF ST. LOUIS COUNTY, MO

AVAILABILITY - This rate is available to Public Water Supply District No. 2 of St. Louis County, Mo., only, for supply of water for resale.

RATE - For all water used as registered by meter: (1)

\$0.5036 per 100 cubic feet

This rate is available to Public Water Supply District No. 2 of St. Louis County, Mo., under the terms and conditions of the contract on file with the Missouri Public Service Commission.

PAYMENT TERMS - Bills are net, and are due and payable within ten (10) days after date of bill.

RULES AND REGULATIONS - The General Rules and Regulations set forth in this tariff shall govern the supply of service under this rate.

(1) Exclusive of every tax or payment imposed upon the Company by any political subdivision of the State of Missouri, for the right to do business in such political subdivision. See P.S.C. Mo. No. 6 Original Sheet No. RT 11.0.

CANCELLED

JUL 3 1987
BY 3rd R.S. #RT2,5
Public Service Commission
MISSOURI

RECEIVED
MAR 5 1987
WR-87-2
WC-87-83
Public Service Commission

*Indicates new rate or text
+Indicates change

DATE OF ISSUE 3/2/87 DATE EFFECTIVE 3/3/87

ISSUED BY T. L. Reeder, V.P., Admin., 535 N. New Ballas Rd., St. Louis, MO 63141

FORM NO. 13 P.S.C.MO.No. 6 First ~~XXXXXX~~ SHEET No. RT 2.5
Cancelling P.S.C.MO.No. 6 ~~XXXXXX~~ SHEET No. RT 2.5

ST. LOUIS COUNTY WATER COMPANY
Name of Issuing Corporation

For ST. LOUIS COUNTY, MISSOURI
Community, Town or City

REC 23 1985

RATE B-6
PUBLIC WATER SUPPLY DISTRICT NO. 2 OF ST. LOUIS COUNTY, MO
Missouri Public Service Commission

AVAILABILITY - This rate is available to Public Water Supply District No. 2 of St. Louis County, Mo., only, for supply of water for resale.

RATE - For all water used as registered by meter: (1)

\$.4812 per 100 cubic feet

This rate is available to Public Water Supply District No. 2 of St. Louis County, Mo., under the terms and conditions of the contract dated February 6, 1967 on file with the Missouri Public Service Commission.

PAYMENT TERMS - Bills are net, and are due and payable within ten (10) days after date of bill.

RULES AND REGULATIONS - The General Rules and Regulations set forth in this tariff shall govern the supply of service under this rate.

(1) Exclusive of every tax or payment imposed upon the Company by any political subdivision of the State of Missouri, for the right to do business in such political subdivision. See P.S.C. Mo. No. 6 Original Sheet No. RT 11.0.

CANCELLED

2nd MAR 3 1987
BY R.S. RT 2.5
PUBLIC SERVICE COMMISSION
OF MISSOURI

FILED
JAN 1 1986
85-243
Public Service Commission

*Indicates new rate or text
+Indicates change

DATE OF ISSUE December 20, 1985 DATE EFFECTIVE January 1, 1986
month day year month day year
ISSUED BY T. L. Reeder V.P., Admin., 535 N. New Ballas Rd., St. Louis, MO 63141
name of officer title address

FORM NO. 13

P.S.C.MO.No. 6

{Original
~~Revised~~
{Original
Revised

SHEET No. RT 2.5

Cancelling P.S.C.MO.No. 5

SHEET No. _____

ST. LOUIS COUNTY WATER COMPANY
Name of Issuing Corporation

For ST. LOUIS COUNTY, MISSOURI
Community, Town or City

RATE B-6
PUBLIC WATER SUPPLY DISTRICT NO. 2 OF ST. LOUIS COUNTY, MO

AVAILABILITY - This rate is available to Public Water Supply District No. 2 of St. Louis County, Mo., only, for supply of water for resale.

RATE - For all water used as registered by meter: (1)

\$0.4251 per 100 cubic feet

This rate is available to Public Water Supply District No. 2 of St. Louis County, Mo., under the terms and conditions of the contract dated February 6, 1967 on file with the Missouri Public Service Commission.

PAYMENT TERMS - Bills are net, and are due and payable within ten (10) days after date of bill.

RULES AND REGULATIONS - The General Rules and Regulations set forth in this tariff shall govern the supply of service under this rate.

(1) Exclusive of every tax or payment imposed upon the Company by any political subdivision of the State of Missouri, for the right to do business in such political subdivision. See P.S.C. Mo. No. 6 Original Sheet No. RT 11.0.

CANCELLED

JAN 1 1980

BY 1st R.S. RT 2.5
PUBLIC SERVICE COMMISSION
OF MISSOURI

*Indicates new rate or text
+Indicates change

DATE OF ISSUE SEP 24 1984
month day year

DATE EFFECTIVE OCT 24 1984
month day year

ISSUED BY H. E. Moxham, V.P., Comp., 535 N. New Ballas Rd., St. Louis, MO 63141
name of officer title address

FORM 13
Canceling

P.S.C.MO.No. 6
P.S.C.MO.No. 6

Thirteenth Revised SHEET No. RT 2.6
Twelfth Revised SHEET No. RT 2.6

MISSOURI-AMERICAN WATER COMPANY

Held for future use

+

* Indicates new rate or text

+ Indicates change

DATE OF ISSUE October 10, 2007 DATE EFFECTIVE November 9, 2007

ISSUED BY T. L. Gloriod, President 727 Craig Road, St. Louis, MO 63141 October 22, 2007

FORM 13
Canceling

P.S.C.MO.No. 6
P.S.C.MO.No. 6

Twelfth Revised
Eleventh Revised

SHEET No. RT 2.6
SHEET No. RT 2.6

ST. LOUIS COUNTY WATER COMPANY
FOR

Missouri Public

REC'D MAY 11 2001

RATE B-7
RATE FOR CITY OF FLORISSANT

Service Commission

AVAILABILITY - This rate is available to the City of Florissant, only, for supply of water for resale.

RATE - For all water used as registered by meter: (1)

\$0.8083 per 100 cubic feet *

or

\$1.0777 per 1,000 gallons *

This rate is available to the City of Florissant under the terms and conditions of the contract on file with the Missouri Public Service Commission.

In the event that the water requirements of the City from the Company's system exceed the limitation set forth in Sections 3 and 6 of the Contract, on file with the Missouri Public Service Commission, City shall pay for water delivered to it by Company during the monthly billing period in which such limitation is so exceeded by City, at \$0.8660 per 100 cubic feet or \$1.1547 per 1,000 gallons (1). *

PAYMENT TERMS - Bills are net, and are due and payable within ten (10) days after date of bill.

RULES AND REGULATIONS - The General Rules and Regulations set forth in this tariff shall govern the supply of service under this rate.

(1) Exclusive of every tax or payment imposed upon the Company by any political subdivision of the State of Missouri, for the right to do business in such political subdivision. See P. S. C. MO No. 6 Original Sheet No. RT 11.0.

* Indicates new rate or text

+ Indicates change

FILED MAY 18 2001

00-844

Service Commission

DATE OF ISSUE May 11, 2001 DATE EFFECTIVE June 10, 2001

ISSUED BY J. M. Jenkins, V.P. and Treasurer, 535 N. New Ballas Rd., St. Louis, MO 63141

MAY 18 2001

FORM 13
Cancelling

P.S.C.MO.No. 6
P.S.C.MO.No. 6

Eleventh Revised SHEET No. RT 2.6
Tenth Revised SHEET No. RT 2.6

ST. LOUIS COUNTY WATER COMPANY
FOR

RECEIVED

DEC 09 1997

RATE B-7
RATE FOR CITY OF FLORISSANT

MISSOURI
Public Service Commission

AVAILABILITY - This rate is available to the City of Florissant, only, for supply of water for resale.

CANCELLED

RATE - For all water used as registered by meter: (1)

\$0.7749 per 100 cubic feet

MAY 18 2001
By 12th RS RT 2.6
Public Service Commission
MISSOURI

This rate is available to the City of Florissant under the terms and conditions of the contract on file with the Missouri Public Service Commission.

In the event that the water requirements of the City from the Company's system exceed the limitation set forth in Sections 3 and 6 of the Contract, on file with the Missouri Public Service Commission, City shall pay for water delivered to it by Company during the monthly billing period in which such limitation is so exceeded by City, at \$0.8291 per cubic feet (1). *

PAYMENT TERMS - Bills are net, and are due and payable within ten (10) days after date of bill.

RULES AND REGULATIONS - The General Rules and Regulations set forth in this tariff shall govern the supply of service under this rate.

(1) Exclusive of every tax or payment imposed upon the Company by any political subdivision of the State of Missouri, for the right to do business in such political subdivision. See P. S. C. MO No. 6 Original Sheet No. RT 11.0.

* Indicates new rate or text
+ Indicates change

FILED
JAN 01 1998
97-3882
MO. PUBLIC SERVICE COM

DATE OF ISSUE December 9, 1997 DATE EFFECTIVE January 1, 1998

ISSUED BY B. K. Turner, Sr. V.P., Business Affairs, 535 N. New Ballas Rd., St. Louis, Mo 63141

FORM 13

P.S.C.MO.No. 6

Tenth Revised SHEET No. RT 2.6

Cancelling P.S.C.MO.No. 6

Ninth Revised SHEET No. RT 2.6

ST. LOUIS COUNTY WATER COMPANY

FOR

ST. LOUIS COUNTY, MISSOURI

RECEIVED

JAN 6 1997

RATE B-7

RATE FOR CITY OF FLORISSANT

MISSOURI

Public Service Commission

AVAILABILITY - This rate is available to the City of Florissant, only, for supply of water for resale.

RATE - For all water used as registered by meter: (1)

\$0.7543 per 100 cubic feet *

This rate is available to the City of Florissant under the terms and conditions of the contract on file with the Missouri Public Service Commission.

In the event that the water requirements of the City from the Company's system exceed the limitation set forth in Sections 3 and 6 of the Contract, on file with the Missouri Public Service Commission, City shall pay for water delivered to it by Company during the monthly billing period in which such limitation is so exceeded by City, at \$0.8055 per 100 cubic feet (1). *

PAYMENT TERMS - Bills are net, and are due and payable within ten (10) days after date of bill.

RULES AND REGULATIONS - The General Rules and Regulations set forth in this tariff shall govern the supply of service under this rate.

(1) Exclusive of every tax or payment imposed upon the Company by any political subdivision of the State of Missouri, for the right to do business in such political subdivision. See P. S. C. MO No. 6 Original Sheet No. RT 11.0.

CANCELLED

* Indicates new rate or text

+ Indicates change

JAN 01 1998

By L.H. RS # RT 2.6

Public Service Commission
MISSOURI

FILED

JAN 9 1997

96-263
MISSOURI PUBLIC SERVICE COM

DATE OF ISSUE January 6, 1997

DATE EFFECTIVE January 9, 1997

ISSUED BY B. K. Turner, Sr. V.P., Business Affairs, 535 N. New Ballas Rd., St. Louis, Mo 63141

FORM NO. 13 P.S.C.MO.No. 6 Ninth Revised SHEET No. RT 2.6

Cancelling P.S.C.MO.No. 6 Eighth Revised SHEET No. RT 2.6

ST. LOUIS COUNTY WATER COMPANY For ST. LOUIS COUNTY, MISSOURI

RECEIVED

SEP 25 1995

MISSOURI
Public Service Commission

RATE B-7
RATE FOR CITY OF FLORISSANT

AVAILABILITY - This rate is available to the City of Florissant, only, for supply of water for resale.

RATE - For all water used as registered by meter: (1)

\$0.7009 per 100 cubic feet

This rate is available to the City of Florissant under the terms and conditions of the contract on file with the Missouri Public Service Commission.

In the event that the water requirements of the City from the Company's system exceed the limitation set forth in Sections 3 and 6 of the Contract, on file with the Missouri Public Service Commission, City shall pay for water delivered to it by Company during the monthly billing period in which such limitation is so exceeded by City, at \$0.7494 per 100 cubic feet (1).

PAYMENT TERMS - Bills are net, and are due and payable within ten (10) days after date of bill.

RULES AND REGULATIONS - The General Rules and Regulations set forth in this tariff shall govern the supply of service under this rate.

(1) Exclusive of every tax or payment imposed upon the Company by any political subdivision of the State of Missouri, for the right to do business in such political subdivision. See P.S.C. MO No. 6 Original Sheet No. RT 11.0.

CANCELLED

JAN 9 1997

BY 10th BS.Rt. 2.6
Public Service Commission
MISSOURI

FILED

SEP 30 1995
95 - 145
MO. PUBLIC SERVICE COMM

*Indicates new rate or text
+Indicates change

DATE OF ISSUE September 25, 1995 DATE EFFECTIVE September 30, 1995

ISSUED BY R. T. Ciottono, V.P. & G.C., 535 N. New Ballas Rd., St. Louis, MO 63141

FORM NO. 13 P.S.C.MO.No. 6 Eighth Revised SHEET No. RT 2.6

Cancelling P.S.C.MO.No. 6 Seventh Revised SHEET No. RT 2.6

ST. LOUIS COUNTY WATER COMPANY For ST. LOUIS COUNTY, MISSOURI

JUL 22 1994

RATE B-7
RATE FOR CITY OF FLORISSANT

MISSOURI
Public Service Commission

AVAILABILITY - This rate is available to the City of Florissant, only, for supply of water for resale.

RATE - For all water used as registered by meter: (1)

\$0.7056 per 100 cubic feet

This rate is available to the City of Florissant under the terms and conditions of the contract on file with the Missouri Public Service Commission.

In the event that the water requirements of the City from the Company's system exceed the limitation set forth in Sections 3 and 6 of the Contract, on file with the Missouri Public Service Commission, City shall pay for water delivered to it by Company during the monthly billing period in which such limitation is so exceeded by City, at \$0.7538 per 100 cubic feet (1).

PAYMENT TERMS - Bills are net, and are due and payable within ten (10) days after date of bill.

RULES AND REGULATIONS - The General Rules and Regulations set forth in this tariff shall govern the supply of service under this rate.

(1) Exclusive of every tax or payment imposed upon the Company by any political subdivision of the State of Missouri, for the right to do business in such political subdivision. See P.S.C. MO No. 6 Original Sheet No. RT 11.0.

CANCELLED

SEP 30 1995
BY 9th P.S.C. RT 2.6
Public Service Commission
MISSOURI

FILED

*Indicates new rate or text
+Indicates change

AUG 1 1994
94 - 166
MO. PUBLIC SERVICE COM.?

DATE OF ISSUE July 21, 1994 DATE EFFECTIVE August 1, 1994

ISSUED BY T. L. Reeder, V.P., Admin., 535 N. New Ballas Rd., St. Louis, MO 63141

FORM NO. 13 P.S.C.MO.No. 6 Seventh Revised SHEET No. RT 2.6
Cancelling P.S.C.MO.No. 6 Sixth Revised SHEET No. RT 2.6
ST. LOUIS COUNTY WATER COMPANY For ST. LOUIS COUNTY, MISSOURI

RECEIVED

AUG 27 1993

MISSOURI

Public Service Commission

RATE B-7
RATE FOR CITY OF FLORISSANT

AVAILABILITY - This rate is available to the City of Florissant, only for supply, of water for resale.

RATE - For all water used as registered by meter: (1)

\$0.6205 per 100 cubic feet *

This rate is available to the City of Florissant under the terms and conditions of the contract on file with the Missouri Public Service Commission.

In the event that the water requirements of the City from the Company's system exceed the limitation set forth in Sections 3 and 6 of the Contract, on file with the Missouri Public Service Commission, City shall pay for water delivered to it by Company during the monthly billing period in which such limitation is so exceeded by City, at \$0.6718 per 100 cubic feet (1). *

PAYMENT TERMS - Bills are net, and are due and payable within ten (10) days after date of bill.

RULES AND REGULATIONS - The General Rules and Regulations set forth in this tariff shall govern the supply of service under this rate.

(1) Exclusive of every tax or payment imposed upon the Company by any political subdivision of the State of Missouri, for the right to do business in such political subdivision. See P.S.C. MO No. 6 Original Sheet No. RT 11.0.

CANCELLED

AUG 1 1994
BY 8th R.S. RT 2.6
Public Service Commission
MISSOURI

FILED

SEP 01 1993

93-204
MO. PUBLIC SERVICE COMM

*Indicates new rate or text
+Indicates change

DATE OF ISSUE August 27, 1993 DATE EFFECTIVE September 1, 1993

ISSUED BY T. L. Reeder, V.P., Admin., 535 N. New Ballas Rd., St. Louis, MO 63141

FORM NO. 13 P.S.C.MO.No. 6 Sixth Revised SHEET No. RT 2.6

Cancelling P.S.C.MO.No. 6 Fifth Revised SHEET No. RT 2.6

ST. LOUIS COUNTY WATER COMPANY For ST. LOUIS COUNTY, MISSOURI

RECEIVED

NOV 8 1991

RATE B-7
RATE FOR CITY OF FLORISSANT

**MISSOURI
Public Service Commission**

AVAILABILITY - This rate is available to the City of Florissant, only, for supply of water for resale.

RATE - For all water used as registered by meter: (1)

\$0.5405 per 100 cubic feet

This rate is available to the City of Florissant under the terms and conditions of the contract on file with the Missouri Public Service Commission.

In the event that the water requirements of the City from the Company's system exceed the limitation set forth in Sections 3 and 6 of the Contract, on file with the Missouri Public Service Commission, City shall pay for water delivered to it by Company during the monthly billing period in which such limitation is so exceeded by City, at \$0.5897 per 100 cubic feet (1).

PAYMENT TERMS - Bills are net, and are due and payable within ten (10) days after date of bill.

RULES AND REGULATIONS - The General Rules and Regulations set forth in this tariff shall govern the supply of service under this rate.

(1) Exclusive of every tax or payment imposed upon the Company by any political subdivision of the State of Missouri, for the right to do business in such political subdivision. See P.S.C. MO No. 6 Original Sheet No. RT 11.0.

CANCELLED

SEP 1 1993
BY 7th R.S. # R.T. 2.6
Public Service Commission
MISSOURI

FILED

NOV 15 1991

91-361
MO. PUBLIC SERVICE COMM.

*Indicates new rate or text
+Indicates change

DATE OF ISSUE November 8, 1991 DATE EFFECTIVE November 15, 1991

ISSUED BY T. L. Reeder
T. L. Reeder, V.P., Admin., 535 N. New Ballas Rd., St. Louis, MO 63141

FORM NO. 13 P.S.C.MO.No. 6 Fifth Revised SHEET No. RT 2.6

Cancelling P.S.C.MO.No. 6 Fourth Revised SHEET No. RT 2.6

ST. LOUIS COUNTY WATER COMPANY For ST. LOUIS COUNTY, MISSOURI

MAY 2 1990

RATE B-7
RATE FOR CITY OF FLORISSANT

MISSOURI
Public Service Commission

AVAILABILITY - This rate is available to the City of Florissant, only, for supply of water for resale.

RATE - For all water used as registered by meter: (1)

\$0.4979 per 100 cubic feet

This rate is available to the City of Florissant under the terms and conditions of the contract on file with the Missouri Public Service Commission.

In the event that the water requirements of the City from the Company's system exceed the limitation set forth in Sections 3 and 6 of the Contract, on file with the Missouri Public Service Commission, City shall pay for water delivered to it by Company during the monthly billing period in which such limitation is so exceeded by City, at \$0.5514 per 100 cubic feet (1).

PAYMENT TERMS - Bills are net, and are due and payable within ten (10) days after date of bill.

RULES AND REGULATIONS - The General Rules and Regulations set forth in this tariff shall govern the supply of service under this rate.

(1) Exclusive of every tax or payment imposed upon the Company by any political subdivision of the State of Missouri, for the right to do business in such political subdivision. See P.S.C. MO No. 6 Original Sheet No. RT 11.0.

CANCELLED

NOV 15 1991
BY 6th R.S. + R.T. 2.4
Public Service Commission
MISSOURI

FILED

MAY 7 1990
89 - 246
Public Service Commission

*Indicates new rate or text
+Indicates change

DATE OF ISSUE MAY 1 1990 DATE EFFECTIVE MAY 7 1990

ISSUED BY T. L. Reeder, V.P., Admin., 535 N. New Ballas Rd., St. Louis, MO 63141

FORM NO. 13 P.S.C.MO.No. 6 Fourth Revised SHEET No. RT 2.6

Cancelling P.S.C.MO.No. 6 Third Revised SHEET No. RT 2.6

ST. LOUIS COUNTY WATER COMPANY For ST. LOUIS COUNTY, MISSOURI

RECEIVED

JUN 3 1988

RATE B-7
RATE FOR CITY OF FLORISSANT

MISSOURI
Public Service Commission

AVAILABILITY - This rate is available to the City of Florissant, only, for supply of water for resale.

RATE - For all water used as registered by meter: (1)

\$0.5449 per 100 cubic feet *

This rate is available to the City of Florissant under the terms and conditions of the contract dated December 14, 1982, on file with the Missouri Public Service Commission.

In the event that the water requirements of the City from the Company's system exceed the limitation set forth in Sections 3, 5 and 6 of the Contract, dated December 14, 1982, City shall pay for water delivered to it by Company during the monthly billing period in which such limitation is so exceeded by City, at \$0.5922 per 100 cubic feet (1). *

PAYMENT TERMS - Bills are net, and are due and payable within ten (10) days after date of bill.

RULES AND REGULATIONS - The General Rules and Regulations set forth in this tariff shall govern the supply of service under this rate.

(1) Exclusive of every tax or payment imposed upon the Company by any political subdivision of the State of Missouri, for the right to do business in such political subdivision. See P.S.C. Mo. No. 6 Original Sheet No. RT 11.0.

CANCELLED

MAY 7 1990

BY 5th P.S. RT 2.6
Public Service Commission
MISSOURI

FILED

JUN 8 1988

88-5
Public Service Commission

*Indicates new rate or text
+Indicates change

DATE OF ISSUE JUN 03 1988 DATE EFFECTIVE JUN 08 1988

ISSUED BY T. L. Reeder, V.P., Admin., 535 N. New Ballas Rd., St. Louis, MO 63141

FORM NO. 13 P.S.C.MO.No. 6 Third Revised SHEET No. RT 2.6

Cancelling P.S.C.MO.No. 6 Second Revised SHEET No. RT 2.6

ST. LOUIS COUNTY WATER COMPANY For ST. LOUIS COUNTY, MISSOURI

RECEIVED

RATE B-7
RATE FOR CITY OF FLORISSANT

MAR 2 1987

AVAILABILITY - This rate is available to the City of Florissant, only for supply of water for resale.

MISSOURI
Public Service Commission

RATE - For all water used as registered by meter: (1)

\$0.4848 per 100 cubic feet *

This rate is available to the City of Florissant under the terms and conditions of the contract dated December 14, 1982, on file with the Missouri Public Service Commission.

In the event that the water requirements of the City from the Company's system exceed the limitation set forth in Sections 3, 5 and 6 of the Contract, dated December 14, 1982, City shall pay for water delivered to it by Company during the monthly billing period in which such limitation is so exceeded by City, at \$0.5266 per 100 cubic feet (1). *

PAYMENT TERMS - Bills are net, and are due and payable within ten (10) days after date of bill.

RULES AND REGULATIONS - The General Rules and Regulations set forth in this tariff shall govern the supply of service under this rate.

(1) Exclusive of every tax or payment imposed upon the Company by any political subdivision of the State of Missouri, for the right to do business in such political subdivision. See P.S.C. Mo. No. 6 Original Sheet No. RT 11.0.

CANCELLED

JUN 8 1988
BY 4 RT 2.6
Public Service Commission
MISSOURI

MAR 3 1987
WR-87-2
WC-87-83
MISSOURI

*Indicates new rate or text
+Indicates change

DATE OF ISSUE 3/2/87 DATE EFFECTIVE 7/3/87

ISSUED BY T. L. Reeder, V.P., Admin., 535 N. New Ballas Rd., St. Louis, MO 63141

FORM NO. 13 P.S.C.MO.No. 6 Second Revised SHEET No. RT 2.6

Cancelling P.S.C.MO.No. 6 First Revised SHEET No. RT 2.6

ST. LOUIS COUNTY WATER COMPANY For ST. LOUIS COUNTY, MISSOURI

RECEIVED
MAR 2 1987
MISSOURI
Public Service Commission

RATE B-7
RATE FOR CITY OF FLORISSANT

AVAILABILITY - This rate is available to the City of Florissant only for supply of water for resale.

RATE - For all water used as registered by meter: (1)
\$0.5036 per 100 cubic feet *

This rate is available to the City of Florissant under the terms and conditions of the contract dated December 14, 1982, on file with the Missouri Public Service Commission.

In the event that the water requirements of the City from the Company's system exceed the limitation set forth in Sections 3, 5 and 6 of the Contract, dated December 14, 1982, City shall pay for water delivered to it by Company during the monthly billing period in which such limitation is so exceeded by City, at \$0.5468 per 100 cubic feet (1). *

PAYMENT TERMS - Bills are net, and are due and payable within ten (10) days after date of bill.

RULES AND REGULATIONS - The General Rules and Regulations set forth in this tariff shall govern the supply of service under this rate.

(1) Exclusive of every tax or payment imposed upon the Company by any political subdivision of the State of Missouri, for the right to do business in such political subdivision. See P.S.C. Mo. No. 6 Original Sheet No. RT 11.0.

CANCELLED

JUL 3 1987
BY 3rd RS #RT2.6
Public Service Commission
MISSOURI

MAR 3 1987
WR-87-2
WC-87-83
MISSOURI PUBLIC SERVICE COMMISSION

*Indicates new rate or text
+Indicates change

DATE OF ISSUE 3/2/87 DATE EFFECTIVE 3/3/87

ISSUED BY T. L. Reeder, V.P., Admin., 535 N. New Ballas Rd., St. Louis, MO 63141

XXXXXX
Revised
Original
XXXXXX

ST. LOUIS COUNTY WATER COMPANY
Name of Issuing Corporation

For ST. LOUIS COUNTY, MISSOURI
Community, Town or City

DEC 23 1985
MISSOURI
Public Service Commission

RATE B-7
RATE FOR CITY OF FLORISSANT

AVAILABILITY - This rate is available to the City of Florissant, only, for the supply of water for resale.

RATE TABLE - For water used as registered by meters: (1)

\$.4812 per 100 cubic feet

This rate is available to the City of Florissant under the terms and conditions of a contract dated December 14, 1982, on file with the Missouri Public Service Commission.

In the event that the water requirements of the City from the Company's system exceed the limitation set forth in Sections 3, 5 and 6 of the Contract, dated December 14, 1982, City shall pay for water delivered to it by Company during the monthly billing period in which such limitation is so exceeded by City, at \$.5208 per 100 cubic feet (1).

PAYMENT TERMS - Bills are net, and are due and payable within ten (10) days after date of bill.

RULES AND REGULATIONS - The General Rules and Regulations set forth in this tariff shall govern the supply of service under this rate.

(1) Exclusive of every tax or payment imposed upon the Company by any political subdivision of the State of Missouri, for the right to do business in such political subdivision. See P.S.C. Mo. No. 6 Original Sheet No. RT 11.0.

CANCELLED

MAR 3 1987

BY T.L. Reeder #RT 2.6
PUBLIC SERVICE COMMISSION
OF MISSOURI

FILED
JAN 1 1986
84-77 85-243
Public Service Commission

*Indicates new rate or text
+Indicates change

DATE OF ISSUE December 20, 1985
month day year

DATE EFFECTIVE January 1, 1986
month day year

ISSUED BY T. L. Reeder, V.P., Admin., 535 N. New Ballas Rd., St. Louis, MO 63141
name of officer title address

{Original
~~Revised~~
Original
Revised}

ST. LOUIS COUNTY WATER COMPANY
Name of Issuing Corporation

For ST. LOUIS COUNTY, MISSOURI
Community, Town or City

RATE B-7
RATE FOR CITY OF FLORISSANT

AVAILABILITY - This rate is available to the City of Florissant, only, for the supply of water for resale.

RATE TABLE - For water used as registered by meters: (1)

\$0.4251 per 100 cubic feet

This rate is available to the City of Florissant under the terms and conditions of a contract dated December 14, 1982, on file with the Missouri Public Service Commission.

In the event that the water requirements of the City from the Company's system exceed the limitation set forth in Sections 3, 5 and 6 of the Contract, dated December 14, 1982, City shall pay for water delivered to it by Company during the monthly billing period in which such limitation is so exceeded by City, at \$0.4595 per 100 cubic feet (1).

PAYMENT TERMS - Bills are net, and are due and payable within ten (10) days after date of bill.

RULES AND REGULATIONS - The General Rules and Regulations set forth in this tariff shall govern the supply of service under this rate.

(1) Exclusive of every tax or payment imposed upon the Company by any political subdivision of the State of Missouri, for the right to do business in such political subdivision. See P.S.C. Mo. No. 6 Original Sheet No. RT 11.0.

CANCELLED

JAN 1 1986

BY 1st R.S. RT 2.6
PUBLIC SERVICE COMMISSION
OF MISSOURI

*Indicates new rate or text
+Indicates change

+
+

DATE OF ISSUE SEP 24 1984
month day year

DATE EFFECTIVE OCT 24 1984
month day year

ISSUED BY H. E. Morrison, V.P., Comp., 535 N. New Ballas Rd., St. Louis, MO 63141
name of officer title address

FORM NO. 13 P.S.C.MO. No. 6 Fourth Revised SHEET No. RT 2.7

Cancelling P.S.C.MO. No. 6 Third Revised SHEET No. RT 2.7

ST. LOUIS COUNTY WATER COMPANY For ST. LOUIS COUNTY, MISSOURI

RECEIVED

JUN 3 1988

RATE B-8

**MISSOURI
Public Service Commission**

Reserved for future use.

*

FILED

JUN 8 1988

88-5

Public Service Commission

*Indicates new rate or text
+Indicates change

DATE OF ISSUE JUN 03 1988 DATE EFFECTIVE JUN 08 1988

T.L. Reeder

CANCELLED ISSUED BY T. L. Reeder, V.P., Admin, 535 N. New Ballas Rd., St. Louis, MO 63141

FORM NO. 13 P.S.C.MO. No. 6 Third Revised SHEET No. RT 2.7

Cancelling P.S.C.MO. No. 6 Second Revised SHEET No. RT 2.7

ST. LOUIS COUNTY WATER COMPANY For ST. LOUIS COUNTY, MISSOURI

RATE B-8 (WITHDRAWN)
RATE FOR CITY OF KIRKWOOD

This rate is no longer available for the City of Kirkwood. Kirkwood is provided under Rate "D".

Service to the City of
RECEIVED
JUN 01 1987
MISSOURI
Public Service Commission

CANCELLED

JUN 8 1988
BY 4th R.S. RT 2.7
Public Service Commission
MISSOURI

PAID
JUL 03 1987
Public Service Commission

*Indicates new rate or text
+Indicates change

DATE OF ISSUE June 3, 1987 DATE EFFECTIVE July 3, 1987

ISSUED BY T. L. Reeder, V.P., Admin, 535 N. New Ballas Rd., St. Louis, MO 63141

FORM NO. 13 P.S.C.MO. No. 6 Second Revised SHEET No. RT 2.7

Cancelling P.S.C.MO. No. 6 First Revised SHEET No. RT 2.7

ST. LOUIS COUNTY WATER COMPANY For ST. LOUIS COUNTY MISSOURI

RECEIVED

MAR 2 1987

RATE B-8
RATE FOR CITY OF KIRKWOOD

MISSOURI
Public Service Commission

AVAILABILITY - This rate is available to the City of Kirkwood only for supply of water for resale.

RATE- For all water used as registered by meter: (1)

\$ 0.5036 per 100 cubic feet

MINIMUM CHARGE - The maximum daily rate of usage in the months of June, July, August and September shall not exceed twice the average daily rate for the month, and the maximum hourly rate of usage during the hours of 4 p.m. to 10 p.m. shall not exceed the average hourly rate during the monthly billing period, provided, however, if these ratios are exceeded, the minimum charge during these months shall be based on the greater amount computed by applying the rate shown above to either:

- a - 15 times the maximum daily usage, expressed in cubic feet, occurring in the monthly billing period, or
- b - 30 times the maximum hourly rate, expressed in cubic feet per day, occurring between the hours of 4 p.m. and 10 p.m. during the monthly billing period.

The minimum charge in any month shall be based on 60% of the maximum usage during any of the months of June, July, August or September in the twelve (12) month period preceding the month for which the bill is to be rendered, but not less than \$424.63 for each separate metering point.

Upon the furnishing of satisfactory proof by the City of Kirkwood, water used for fighting fires, or because of broken water mains, may be excluded in establishing minimum bills under a or b above.

PAYMENT TERMS - Bills are net, and are due and payable within ten (10) days after date of bill.

RULES AND REGULATIONS - The General Rules and Regulations set forth in this tariff shall govern the supply of service under this rate.

(1) Exclusive of every tax or payment imposed upon the Company by any political subdivision of the State of Missouri, for the right to do business in such political subdivision. See P.S.C. No. 11.0 Original Sheet No. RT-11.0

CANCELLED

JUL 3 1987

BY RS RT 2.7
Public Service Commission
MISSOURI

MAR 8 1987

WR-87-2

WC-87-83

*Indicates new rate or text
+Indicates change

DATE OF ISSUE 3/2/87 DATE EFFECTIVE 3/3/87

ISSUED BY T. L. Reeder, V.P., Admin, 535 N. New Ballas Rd., St. Louis, MO 63141

Original
XXXXXX
Revised
XXXXXX
Original
XXXXXX

ST. LOUIS COUNTY WATER COMPANY

For ST. LOUIS COUNTY, MISSOURI

Name of Issuing Corporation

Community/Town/City

RECEIVED

RATE B-8
RATE FOR CITY OF KIRKWOOD

DEC 23 1985

AVAILABILITY - This rate is available to the City of Kirkwood only for supply of water for resale.

RECEIVED
PUBLIC SERVICE COMMISSION

RATE - For all water used as registered by meter: (1)

\$.4812 per 100 cubic feet

MINIMUM CHARGE - The maximum daily rate of usage in the months of June, July, August and September shall not exceed twice the average daily rate for the month, and the maximum hourly rate of usage during the hours of 4 p.m. to 10 p.m. shall not exceed the average hourly rate during the monthly billing period, provided, however, if these ratios are exceeded, the minimum charge during these months shall be based on the greater amount computed by applying the rate shown above to either:

- a - 15 times the maximum daily usage, expressed in cubic feet, occurring in the monthly billing period, or
- b - 30 times the maximum hourly rate, expressed in cubic feet per day, occurring between the hours of 4 p.m. and 10 p.m. during the monthly billing period.

The minimum charge in any month shall be based on 60% of the maximum usage during any of the months of June, July, August or September in the twelve (12) month period preceding the month for which the bill is to be rendered, but not less than \$ 405.74 for each separate metering point.

Upon the furnishing of satisfactory proof by the City of Kirkwood, water used for fighting fires, or because of broken water mains, may be excluded in establishing minimum bills under a or b above.

PAYMENT TERMS - Bills are net, and are due and payable within ten (10) days after date of bill.

RULES AND REGULATIONS - The General Rules and Regulations set forth in this tariff shall govern the supply of service under this rate.

(1) Exclusive of every tax or payment imposed upon the Company by any political subdivision of the State of Missouri, for the right to do business in such political subdivision. See P.S.C. Mo. No. 16, Original Sheet No. RT11.0.

*Indicates new rate or text
+Indicates change

CANCELLED

BY R.S. # RT 2.7
PUBLIC SERVICE COMMISSION
OF MISSOURI

JAN 1 1986
84-77-85-243
Public Service Commission

DATE OF ISSUE December 20, 1985
month day year

DATE EFFECTIVE January 1, 1986
month day year

ISSUED BY T. L. Reeder
name of officer title address

FORM NO. 13

P.S.C.MO.No. 6

Original
~~Revised~~
Original
Revised

SHEET No. RT 2.7

Cancelling P.S.C.MO.No. 5

SHEET No. _____

ST. LOUIS COUNTY WATER COMPANY
Name of Issuing Corporation

For ST. LOUIS COUNTY, MISSOURI
Community, Town or City

RATE B-8
RATE FOR CITY OF KIRKWOOD

AVAILABILITY - This rate is available to the City of Kirkwood only for supply of water for resale.

RATE - For all water used as registered by meter: (1)

\$0.4251 per 100 cubic feet

MINIMUM CHARGE - The maximum daily rate of usage in the months of June, July, August and September shall not exceed twice the average daily rate for the month, and the maximum hourly rate of usage during the hours of 4 p.m. to 10 p.m. shall not exceed the average hourly rate during the monthly billing period, provided, however, if these ratios are exceeded, the minimum charge during these months shall be based on the greater amount computed by applying the rate shown above to either:

- a - 15 times the maximum daily usage, expressed in cubic feet, occurring in the monthly billing period, or
- b - 30 times the maximum hourly rate, expressed in cubic feet per day, occurring between the hours of 4 p.m. and 10 p.m. during the monthly billing period.

The minimum charge in any month shall be based on 60% of the maximum usage during any of the months of June, July, August or September in the twelve (12) month period preceding the month for which the bill is to be rendered, but not less than \$358.44 for each separate metering point.

Upon the furnishing of satisfactory proof by the City of Kirkwood, water used for fighting fires, or because of broken water mains, may be excluded in establishing minimum bills under a or b above.

PAYMENT TERMS - Bills are net, and are due and payable within ten (10) days after date of bill.

RULES AND REGULATIONS - The General Rules and Regulations set forth in this tariff shall govern the supply of service under this rate.

(1) Exclusive of every tax or payment imposed upon the Company by any political subdivision of the State of Missouri for the right to do business in such political subdivision. See P.S.C. Mo. No. 6 Original Sheet No. RT11.0.

*Indicates new rate or text
+Indicates change

JAN 1 1986

INT. S. RT 2.7

DATE OF ISSUE

SEP 24 1984

PUBLIC SERVICE COMMISSION OF MISSOURI

DATE EFFECTIVE

OCT 24 1984

month day year

month day year

ISSUED BY H. E. McMan, V.P., Comp., 535 N. New Ballas Rd., St. Louis, MO 63141
name of officer title address

Missouri-American Water Company
Name of Issuing Corporation

For

St Louis County & Jefferson County Areas
Community, Town or City

RATE C-1
RATE FOR EMERGENCY SALE OF WATER TO CITY OF ST. LOUIS, MO AT HOWARD BEND

AVAILABILITY - These rates are available to the City of St. Louis which has its own approved source of potable water, and wishes to purchase water in emergency situations for resale to its customers. Company will have sole discretion concerning availability of supply including quantity and times of availability through the Howard Bend Interconnection.

RATE - For purchase of all water used at Howard Bend Interconnection as registered by meter: (1)

Regular Rate:
\$0.8405 per 100 cubic feet
or
\$1.1207 per 1,000 gallons

+
+

These rates are available to the City of St. Louis, MO under the terms and conditions of the contract on file with the Missouri Public Service Commission.

PAYMENT TERMS - Bills are net, and are due and payable within ten (10) days after date of bill.

(1) Exclusive of every tax or payment imposed upon the Company by any political subdivision of the State of Missouri, for the right to do business in such political subdivision. See P. S. C. MO No. 6 Original Sheet No. RT 11.0.

* Indicates new rate or text
+ Indicates change

DATE OF ISSUE: June 18, 2010

DATE OF EFFECTIVE: July 1, 2010

ISSUED BY: Frank Kartmann, President
727 Craig Road, St. Louis, MO 63141

FILED
Missouri Public
Service Commission
WR-2010-0131; YW-2010-0725

FORM 13
Canceling

P.S.C.MO.No. 6
P.S.C.MO.No. 6

Eleventh Revised SHEET No. RT 3.0
Tenth Revised SHEET No. RT 3.0

MISSOURI-AMERICAN WATER COMPANY
FOR
ST. LOUIS COUNTY, MISSOURI

RATE C-1
RATE FOR EMERGENCY SALE OF WATER TO CITY OF ST. LOUIS, MO AT
HOWARD BEND

AVAILABILITY - These rates are available to the City of St. Louis which has its own approved source of potable water, and wishes to purchase water in emergency situations for resale to its customers. Company will have sole discretion concerning availability of supply including quantity and times of availability through the Howard Bend Interconnection.

RATE - For purchase of all water used at Howard Bend Interconnection as registered by meter: (1)

Regular Rate:
\$0.7534 per 100 cubic feet +
or
\$1.0046 per 1,000 gallons +

These rates are available to the City of St. Louis, MO under the terms and conditions of the contract on file with the Missouri Public Service Commission.

PAYMENT TERMS - Bills are net, and are due and payable within ten (10) days after date of bill.

(1) Exclusive of every tax or payment imposed upon the Company by any political subdivision of the State of Missouri, for the right to do business in such political subdivision. See P. S. C. MO No. 6 Original Sheet No. RT 11.0.

* Indicates new rate or text
+ Indicates change

DATE OF ISSUE November 14, 2008 DATE EFFECTIVE ~~December 14, 2008~~

November 28, 2008

ISSUED BY T. L. Gloriod, President, 727 Craig Road, St. Louis, MO 63141

FORM 13
Canceling

P.S.C.MO.No. 6
P.S.C.MO.No. 6

Tenth Revised
Ninth Revised

SHEET No. RT 3.0
SHEET No. RT 3.0

MISSOURI-AMERICAN WATER COMPANY
FOR
ST. LOUIS COUNTY, MISSOURI

+

RATE C-1
RATE FOR EMERGENCY SALE OF WATER TO CITY OF ST. LOUIS, MO AT
HOWARD BEND

AVAILABILITY - These rates are available to the City of St. Louis which has its own approved source of potable water, and wishes to purchase water in emergency situations for resale to its customers. Company will have sole discretion concerning availability of supply including quantity and times of availability through the Howard Bend Interconnection.

RATE - For purchase of all water used at Howard Bend Interconnection as registered by meter: (1)

Regular Rate:
\$0.6263 per 100 cubic feet
or
\$0.8351 per 1,000 gallons

+

+

These rates are available to the City of St. Louis, MO under the terms and conditions of the contract on file with the Missouri Public Service Commission.

PAYMENT TERMS - Bills are net, and are due and payable within ten (10) days after date of bill.

(1) Exclusive of every tax or payment imposed upon the Company by any political subdivision of the State of Missouri, for the right to do business in such political subdivision. See P. S. C. MO No. 6 Original Sheet No. RT 11.0.

* Indicates new rate or text
+ Indicates change

DATE OF ISSUE October 10, 2007 DATE EFFECTIVE November 9, 2007
October 22, 2007

ISSUED BY T. L. Gloriod, President, 727 Craig Road, St. Louis, MO 63141

FORM 13
Canceling

P.S.C.MO.No. 6
P.S.C.MO.No. 6

Ninth Revised
Eighth Revised

SHEET No. RT 3.0
SHEET No. RT 3.0

ST. LOUIS COUNTY WATER COMPANY
FOR
ST. LOUIS COUNTY, MISSOURI

Missouri Public
REC'D MAY 11 2001

RATE C-1
RATE FOR EMERGENCY SALE OF WATER TO CITY OF ST. LOUIS, MO AT
HOWARD BEND

Service Commission

AVAILABILITY - These rates are available to the City of St. Louis which has its own approved source of potable water, and wishes to purchase water in emergency situations for resale to its customers. Company will have sole discretion concerning availability of supply including quantity and times of availability through the Howard Bend Interconnection.

RATE - For purchase of all water used at Howard Bend Interconnection as registered by meter: (1)

Regular Rate:
\$0.5873 per 100 cubic feet *
or
\$0.7831 per 1,000 gallons *

These rates are available to the City of St. Louis, MO under the terms and conditions of the contract on file with the Missouri Public Service Commission.

PAYMENT TERMS - Bills are net, and are due and payable within ten (10) days after date of bill.

(1) Exclusive of every tax or payment imposed upon the Company by any political subdivision of the State of Missouri, for the right to do business in such political subdivision. See P. S. C. MO No. 6 Original Sheet No. RT 11.0.

Missouri Public

* Indicates new rate or text
+ Indicates change

FILED MAY 18 2001
00 - 844
Service Commission

DATE OF ISSUE May 11, 2001 DATE EFFECTIVE [REDACTED]

ISSUED BY J. M. Jenkins, VP and Treasurer, 535 N. New Ballas Rd., St. Louis, MO 63141 **MAY 18 2001**

FORM 13
Cancelling

P.S.C.MO.No. 6
P.S.C.MO.No. 6

Eighth Revised SHEET No. RT 3.0
Seventh Revised SHEET No. RT 3.0

RECEIVED

ST. LOUIS COUNTY WATER COMPANY

FOR

ST. LOUIS COUNTY, MISSOURI

DEC 09 1997

RATE C-1

**MISSOURI
Public Service Commission**

RATE FOR EMERGENCY SALE OF WATER TO CITY OF ST. LOUIS, MO AT
HOWARD BEND

AVAILABILITY - These rates are available to the City of St. Louis which has its own approved source of potable water, and wishes to purchase water in emergency situations for resale to its customers. Company will have sole discretion concerning availability of supply including quantity and times of availability through the Howard Bend Interconnection.

RATE - For purchase of all water used at Howard Bend Interconnection as registered by meter: (1)

Regular Rate: \$0.5596 per 100 cubic feet *

These rates are available to the City of St. Louis, MO under the terms and conditions of the contract on file with the Missouri Public Service Commission.

PAYMENT TERMS - Bills are net, and are due and payable within ten (10) days after date of bill.

CANCELLED

MAY 18 2001
9th RS RT 3.0
Public Service Commission
MISSOURI

(1) Exclusive of every tax or payment imposed upon the Company by any political subdivision of the State of Missouri, for the right to do business in such political subdivision. See P. S. C. MO No. 6 Original Sheet No. RT 11.0.

* Indicates new rate or text
+ Indicates change

FILED
JAN 01 1998
97-382
MO. PUBLIC SERVICE COMM

DATE OF ISSUE December 9, 1997 DATE EFFECTIVE January 1, 1998

ISSUED BY *B.K. Turner*
B. K. Turner, Sr. V.P., Business Affairs, 535 N. New Ballas Rd., St. Louis, Mo 63141

FORM 13

P.S.C.MO.No. 6

Seventh Revised SHEET No. RT 3.0

Cancelling P.S.C.MO.No. 6

Sixth Revised SHEET No. RT 3.0

ST. LOUIS COUNTY WATER COMPANY

RECEIVED

FOR

ST. LOUIS COUNTY, MISSOURI

JAN 6 1997

RATE C-1

MISSOURI
Public Service Commission

RATE FOR EMERGENCY SALE OF WATER TO CITY OF ST. LOUIS, MO AT
HOWARD BEND

AVAILABILITY - These rates are available to the City of St. Louis which has its own approved source of potable water, and wishes to purchase water in emergency situations for resale to its customers. Company will have sole discretion concerning availability of supply including quantity and times of availability through the Howard Bend Interconnection.

RATE - For purchase of all water used at Howard Bend Interconnection as registered by meter: (1)

Regular Rate: \$0.5336 per 100 cubic feet *

These rates are available to the City of St. Louis, MO under the terms and conditions of the contract on file with the Missouri Public Service Commission.

PAYMENT TERMS - Bills are net, and are due and payable within ten (10) days after date of bill.

(1) Exclusive of every tax or payment imposed upon the Company by any political subdivision of the State of Missouri, for the right to do business in such political subdivision. See P. S. C. MO No. 6 Original Sheet No. RT 11.0.

CANCELLED

* Indicates new rate or text

+ Indicates change

JAN 01 1998
By B.K. Turner # RT 3.0
Public Service Commission
MISSOURI

FILED

JAN 9 1997
96-263
MO. PUBLIC SERVICE COMMISSION

DATE OF ISSUE January 6, 1997

DATE EFFECTIVE January 9, 1997

ISSUED BY B. K. Turner, Sr. V.P., Business Affairs, 535 N. New Ballas Rd., St. Louis, Mo 63141

FORM NO. 13 P.S.C.MO.No. 6 Sixth Revised SHEET No. RT 3.0

Cancelling P.S.C.MO.No. 6 Fifth Revised SHEET No. RT 3.0

ST. LOUIS COUNTY WATER COMPANY For ST. LOUIS COUNTY, MISSOURI

RECEIVED

SEP 25 1995

RATE C-1
RATE FOR EMERGENCY SALE OF WATER TO CITY OF ST. LOUIS, MO
AT HOWARD BEND

MISSOURI
Public Service Commission

AVAILABILITY - These rates are available to the City of St. Louis which has its own approved source of potable water, and wishes to purchase water in emergency situations for resale to its customers. Company will have sole discretion concerning availability of supply including quantity and times of availability through the Howard Bend Interconnection.

RATE - For purchase of all water used at Howard Bend Interconnection as registered by meter: (1)

Regular Rate: \$0.4965 per 100 cubic feet

These rates are available to the City of St. Louis, MO under the terms and conditions of the contract on file with the Missouri Public Service Commission.

PAYMENT TERMS - Bills are net, and are due and payable within ten (10) days after date of bill.

(1) Exclusive of every tax or payment imposed upon the Company by any political subdivision of the State of Missouri, for the right to do business in such political subdivision. See P.S.C. MO No. 6 Original Sheet No. RT 11.0.

CANCELLED

JAN 9 1997
BY 2nd AS BT 3.0
Public Service Commission
MISSOURI

FILED

SEP 30 1995
95 - 145
MO. PUBLIC SERVICE COMMA

*Indicates new rate or text
+Indicates change

DATE OF ISSUE September 25, 1995 DATE EFFECTIVE September 30, 1995

ISSUED BY R. T. Ciottoni, V.P. & G.C., 535 N. New Ballas Rd., St. Louis, MO 63141

FORM NO. 13 P.S.C.MO.No. 6 Fifth Revised SHEET No. RT 3.0

Cancelling P.S.C.MO.No. 6 Fourth Revised SHEET No. RT 3.0

ST. LOUIS COUNTY WATER COMPANY For ST. LOUIS COUNTY, MISSOURI

RECEIVED

JUL 22 1994

RATE C-1

RATE FOR EMERGENCY SALE OF WATER TO CITY OF ST. LOUIS, MO
AT HOWARD BEND

MISSOURI
Public Service Commission

AVAILABILITY - These rates are available to the City of St. Louis which has its own approved source of potable water, and wishes to purchase water in emergency situations for resale to its customers. Company will have sole discretion concerning availability of supply including quantity and times of availability through the Howard Bend Interconnection.

RATE - For purchase of all water used at Howard Bend Interconnection as registered by meter: (1)

Regular Rate: \$0.4991 per 100 cubic feet *

These rates are available to the City of St. Louis, MO under the terms and conditions of the contract on file with the Missouri Public Service Commission.

PAYMENT TERMS - Bills are net, and are due and payable within ten (10) days after date of bill.

(1) Exclusive of every tax or payment imposed upon the Company by any political subdivision of the State of Missouri, for the right to do business in such political subdivision. See P.S.C. MO No. 6 Original Sheet No. RT 11.0.

CANCELLED

SEP 30 1995
BY 6th P.S. # RT 3.0
Public Service Commission
MISSOURI

FILED

AUG 1 1994
94-166
MO. PUBLIC SERVICE COM.?

*Indicates new rate or text
+Indicates change

DATE OF ISSUE July 21, 1994 DATE EFFECTIVE August 1, 1994

ISSUED BY T. L. Reeder, V.P., Admin., 535 N. New Ballas Rd., St. Louis, MO 63141

FORM NO. 13 P.S.C.MO.No. 6 Fourth Revised SHEET No. RT 3.0

Cancelling P.S.C.MO.No. 6 Third Revised SHEET No. RT 3.0

ST. LOUIS COUNTY WATER COMPANY For ST. LOUIS COUNTY, MISSOURI

RECEIVED

RATE C-1
RATE FOR EMERGENCY SALE OF WATER TO CITY OF ST. LOUIS, MO
AT HOWARD BEND

AUG 27 1993

MISSOURI
Public Service Commission

AVAILABILITY - These rates are available to the City of St. Louis which has its own approved source of potable water, and wishes to purchase water in emergency situations for resale to its customers. Company will have sole discretion concerning availability of supply including quantity and times of availability through the Howard Bend Interconnection.

RATE - For purchase of all water used at Howard Bend Interconnection as registered by meter: (1)

Regular Rate: \$0.4146 per 100 cubic feet

*

These rates are available to the City of St. Louis, MO under the terms and conditions of the contract on file with the Missouri Public Service Commission.

PAYMENT TERMS - Bills are net, and are due and payable within ten (10) days after date of bill.

(1) Exclusive of every tax or payment imposed upon the Company by any political subdivision of the State of Missouri, for the right to do business in such political subdivision. See P.S.C. MO No. 6 Original Sheet No. RT 11.0.

CANCELLED

AUG 1 1994
BY 5th R.S. # RT 3.0
Public Service Commission
MISSOURI

FILED

SEP 01 1993
93-204
MO. PUBLIC SERVICE COM

*Indicates new rate or text
+Indicates change

DATE OF ISSUE August 27, 1993 DATE EFFECTIVE September 1, 1993

ISSUED BY T. L. Reeder, V.P., Admin., 535 N. New Ballas Rd., St. Louis, MO 63141

FORM NO. 13 P.S.C.MO.No. 6 Third Revised SHEET No. RT 3.0

Cancelling P.S.C.MO.No. 6 Second Revised SHEET No. RT 3.0

ST. LOUIS COUNTY WATER COMPANY For ST. LOUIS COUNTY, MISSOURI

RECEIVED

NOV 8 1991

RATE C-1
RATE FOR EMERGENCY SALE OF WATER TO CITY OF ST. LOUIS, MO
AT HOWARD BEND

MISSOURI
Public Service Commission

AVAILABILITY - These rates are available to the City of St. Louis which has its own approved source of potable water, and wishes to purchase water in emergency situations for resale to its customers. Company will have sole discretion concerning availability of supply including quantity and times of availability through the Howard Bend Interconnection.

RATE - For purchase of all water used at Howard Bend Interconnection as registered by meter: (1)

Regular Rate: \$0.3819 per 100 cubic feet

*

These rates are available to the City of St. Louis, MO under the terms and conditions of the contract on file with the Missouri Public Service Commission.

PAYMENT TERMS - Bills are net, and are due and payable within ten (10) days after date of bill.

(1) Exclusive of every tax or payment imposed upon the Company by any political subdivision of the State of Missouri, for the right to do business in such political subdivision. See P.S.C. MO No. 6 Original Sheet No. RT 11.0.

CANCELLED

SEP 1 1993
BY 4th R.S. # RT 3.0
Public Service Commission
MISSOURI

FILED

NOV 15 1991

91-361

MO. PUBLIC SERVICE COMM.

*Indicates new rate or text
+Indicates change

DATE OF ISSUE November 8, 1991 DATE EFFECTIVE November 15, 1991

ISSUED BY T. L. Reeder, V.P., Admin., 535 N. New Ballas Rd., St. Louis, MO 63141

FORM NO. 13 P.S.C.MO.No. 6 Second Revised SHEET No. RT 3.0

Cancelling P.S.C.MO.No. 6 First Revised SHEET No. RT 3.0

ST. LOUIS COUNTY WATER COMPANY For ST. LOUIS COUNTY, MISSOURI

RECEIVED

MAY 2 1990

MISSOURI

RATE C-1
RATE FOR EMERGENCY SALE OF WATER TO CITY OF ST. LOUIS, MO
AT HOWARD BEND

Public Service Commission

AVAILABILITY - These rates are available to the City of St. Louis which has its own approved source of potable water, and wishes to purchase water in emergency situations for resale to its customers. Company will have sole discretion concerning availability of supply including quantity and times of availability through the Howard Bend Interconnection.

RATE - For purchase of all water used at Howard Bend Interconnection as registered by meter: (1)

Regular Rate: \$0.3587 per 100 cubic feet

*

These rates are available to the City of St. Louis, MO under the terms and conditions of the contract on file with the Missouri Public Service Commission.

*

PAYMENT TERMS - Bills are net, and are due and payable within ten (10) days after date of bill.

CANCELLED

NOV 15 1991

BY 3rd R.S. RT 3.0

Public Service Commission

MISSOURI

(1) Exclusive of every tax or payment imposed upon the Company by any political subdivision of the State of Missouri, for the right to do business in such political subdivision. See P.S.C. MO No. 6 Original Sheet No. RT 11.0.

FILED

MAY 7 1990

89-246

Public Service Commission

*Indicates new rate or text
+Indicates change

DATE OF ISSUE MAY 1 1990

DATE EFFECTIVE MAY 7 1990

ISSUED BY T. L. Reeder, V.P., Admin., 535 N. New Ballas Rd., St. Louis, MO 63141

FORM NO. 13 P.S.C.MO.No. 6 First Revised SHEET No. RT 3.0

Cancelling P.S.C.MO.No. 6 Original SHEET No. RT 3.0

ST. LOUIS COUNTY WATER COMPANY For ST. LOUIS COUNTY, MISSOURI

MAR 24 1989

RATE C-1
RATE FOR EMERGENCY SALE OF WATER TO CITY OF ST. LOUIS, MISSOURI
AT HOWARD BEND Public Service Commission

AVAILABILITY - These rates are available to the City of St. Louis which has its own approved source of potable water, and wishes to purchase water in emergency situations for resale to its customers. Company will have sole discretion concerning availability of supply including quantity and times of availability through the Howard Bend Interconnection.

RATE - For purchase of all water used at Howard Bend Interconnection as registered by meter: (1)

Regular Rate: \$0.3466 per 100 cubic feet

These rates are available to the City of St. Louis, MO under the terms and conditions of the contract dated March 21, 1989 on file with the Missouri Public Service Commission.

PAYMENT TERMS - Bills are net, and are due and payable within ten (10) days after date of bill.

(1) Exclusive of every tax or payment imposed upon the Company by any political subdivision of the State of Missouri, for the right to do business in such political subdivision. See RT 11.0.

CANCELLED

MAY 7 1990
BY *gms* RS#RT 3.0
Public Service Commission
MISSOURI

FILED

APR 28 1989

89-200
Public Service Commission

*Indicates new rate or text
+Indicates change

DATE OF ISSUE March 29, 1989 DATE EFFECTIVE April 28, 1989

ISSUED BY T. L. Reeder, V.P., Admin., 535 N. New Ballas Rd., St. Louis, MO 63141

FORM NO. 13

P.S.C.MO.No. 6

{Original
~~Revised~~

SHEET No. RT 3.0

Cancelling P.S.C.MO.No. 5

{Original
Revised

SHEET No. _____

ST. LOUIS COUNTY WATER COMPANY

For _____

Name of Issuing Corporation

Community, Town or City

RATE C

This Rate was previously withdrawn under a P.S.C. Mo. No. 5 filing and is now being reserved for future use.

*

CANCELLED

APR 28 1989

BY URS#RT30
Public Service Commission
MISSOURI

*Indicates new rate or text

+Indicates change

DATE OF ISSUE SEP 24 1984

month day year

DATE EFFECTIVE OCT 24 1984

month day year

ISSUED BY H. E. Molnar, V.P., Comp., 535 N. New Ballas Rd., St. Louis, MO 63141

name of officer

title

address

Missouri-American Water Company
Name of Issuing Corporation

For

St Louis County & Jefferson County Areas
Community, Town or City

RATE C-2
RATE FOR EMERGENCY SALE OF WATER TO CITY OF ST. LOUIS, MO AT INTERCONNECTIONS
OTHER THAN HOWARD BEND

AVAILABILITY - These rates are available to the City of St. Louis which has its own approved source of potable water, and wishes to purchase water in emergency situations for resale to its customers. Company will have sole discretion concerning availability of supply including quantity and times of availability at specific locations requested by City.

RATE - For purchase of all water used at all other Interconnections other than Howard Bend Interconnection as registered by meter: (1)

Regular Rate:
\$1.0781 per 100 cubic feet
or
\$1.4375 per 1,000 gallons

+
+

These rates are available to the City of St. Louis, MO under the terms and conditions of the contract on file with the Missouri Public Service Commission.

PAYMENT TERMS - Bills are net, and are due and payable within ten (10) days after date of bill.

(1) Exclusive of every tax or payment imposed upon the Company by any political subdivision of the State of Missouri, for the right to do business in such political subdivision. See P. S. C. MO No. 6 Original Sheet No. RT 11.0.

* Indicates new rate or text
+ Indicates change

DATE OF ISSUE: June 18, 2010

DATE OF EFFECTIVE: July 1, 2010

ISSUED BY: Frank Kartmann, President
727 Craig Road, St. Louis, MO 63141

FILED
Missouri Public
Service Commission
WR-2010-0131; YW-2010-0725

FORM 13
Canceling

P.S.C.MO.No. 6
P.S.C.MO.No. 6

Tenth Revised SHEET No. RT 3.1
Ninth Revised SHEET No. RT 3.1

MISSOURI-AMERICAN WATER COMPANY
FOR
ST. LOUIS COUNTY, MISSOURI

RATE C-2
RATE FOR EMERGENCY SALE OF WATER TO CITY OF ST. LOUIS, MO AT
INTERCONNECTIONS OTHER THAN HOWARD BEND

AVAILABILITY - These rates are available to the City of St. Louis which has its own approved source of potable water, and wishes to purchase water in emergency situations for resale to its customers. Company will have sole discretion concerning availability of supply including quantity and times of availability at specific locations requested by City.

RATE - For purchase of all water used at all other Interconnections other than Howard Bend Interconnection as registered by meter: (1)

Regular Rate:
\$0.9664 per 100 cubic feet +
or
\$1.2886 per 1,000 gallons +

These rates are available to the City of St. Louis, MO under the terms and conditions of the contract on file with the Missouri Public Service Commission.

PAYMENT TERMS - Bills are net, and are due and payable within ten (10) days after date of bill.

(1) Exclusive of every tax or payment imposed upon the Company by any political subdivision of the State of Missouri, for the right to do business in such political subdivision. See P. S. C. MO No. 6 Original Sheet No. RT 11.0.

* Indicates new rate or text
+ Indicates change

DATE OF ISSUE November 14, 2008 DATE EFFECTIVE ~~December 14, 2008~~
November 28, 2008

ISSUED BY T. L. Gloriod, President, 727 Craig Road., St. Louis, MO 63141

FORM 13
Canceling

P.S.C.MO.No. 6
P.S.C.MO.No. 6

Ninth Revised SHEET No. RT 3.1
Eighth Revised SHEET No. RT 3.1

MISSOURI-AMERICAN WATER COMPANY
FOR
ST. LOUIS COUNTY, MISSOURI

+

RATE C-2
RATE FOR EMERGENCY SALE OF WATER TO CITY OF ST. LOUIS, MO AT
INTERCONNECTIONS OTHER THAN HOWARD BEND

AVAILABILITY - These rates are available to the City of St. Louis which has its own approved source of potable water, and wishes to purchase water in emergency situations for resale to its customers. Company will have sole discretion concerning availability of supply including quantity and times of availability at specific locations requested by City.

RATE - For purchase of all water used at all other Interconnections other than Howard Bend Interconnection as registered by meter: (1)

Regular Rate:
\$0.8034 per 100 cubic feet
or
\$1.0712 per 1,000 gallons

+

+

These rates are available to the City of St. Louis, MO under the terms and conditions of the contract on file with the Missouri Public Service Commission.

PAYMENT TERMS - Bills are net, and are due and payable within ten (10) days after date of bill.

(1) Exclusive of every tax or payment imposed upon the Company by any political subdivision of the State of Missouri, for the right to do business in such political subdivision. See P. S. C. MO No. 6 Original Sheet No. RT 11.0.

* Indicates new rate or text
+ Indicates change

DATE OF ISSUE October 10, 2007 DATE EFFECTIVE November 9, 2007
October 22, 2007

ISSUED BY T. L. Gloriod, President, 727 Craig Road., St. Louis, MO 63141

FORM 13
Canceling

P.S.C.MO.No. 6
P.S.C.MO.No. 6

Eighth Revised
Seventh Revised

SHEET No. RT 3.1
SHEET No. RT 3.1

Missouri Public

ST. LOUIS COUNTY WATER COMPANY
FOR
ST. LOUIS COUNTY, MISSOURI

REC'D MAY 11 2001

Service Commission

RATE C-2
RATE FOR EMERGENCY SALE OF WATER TO CITY OF ST. LOUIS, MO AT
INTERCONNECTIONS OTHER THAN HOWARD BEND

AVAILABILITY - These rates are available to the City of St. Louis which has its own approved source of potable water, and wishes to purchase water in emergency situations for resale to its customers. Company will have sole discretion concerning availability of supply including quantity and times of availability at specific locations requested by City.

RATE - For purchase of all water used at all other Interconnections other than Howard Bend Interconnection as registered by meter: (1)

Regular Rate:
\$0.7534 per 100 cubic feet
or
\$1.0045 per 1,000 gallons

*
*

These rates are available to the City of St. Louis, MO under the terms and conditions of the contract on file with the Missouri Public Service Commission.

PAYMENT TERMS - Bills are net, and are due and payable within ten (10) days after date of bill.

(1) Exclusive of every tax or payment imposed upon the Company by any political subdivision of the State of Missouri, for the right to do business in such political subdivision. See P. S. C. MO No. 6 Original Sheet No. RT 11.0.

Missouri Public

* Indicates new rate or text
+ Indicates change

FILED MAY 18 2001
00-844
Service Commission

DATE OF ISSUE May 11, 2001 DATE EFFECTIVE [REDACTED]

ISSUED BY J. M. Jenkins, V.P. and Treasurer, 535 N. New Ballas Rd., St. Louis, MO 63141

MAY 18 2001

FORM 13
Cancelling

P.S.C.MO.No. 6
P.S.C.MO.No. 6

Seventh Revised SHEET No. RT 3.1
Sixth Revised SHEET No. RT 3.1

RECEIVED

ST. LOUIS COUNTY WATER COMPANY

FOR

ST. LOUIS COUNTY, MISSOURI

DEC 09 1997

RATE C-2

RATE FOR EMERGENCY SALE OF WATER TO CITY OF ST. LOUIS, MO AT
INTERCONNECTIONS OTHER THAN HOWARD BEND

MISSOURI
Public Service Commission

AVAILABILITY - These rates are available to the City of St. Louis which has its own approved source of potable water, and wishes to purchase water in emergency situations for resale to its customers. Company will have sole discretion concerning availability of supply including quantity and times of availability at specific locations requested by City.

RATE - For purchase of all water used at all other Interconnections other than Howard Bend Interconnection as registered by meter: (1)

Regular Rate: \$0.7270 per 100 cubic feet

*

These rates are available to the City of St. Louis, MO under the terms and conditions of the contract on file with the Missouri Public Service Commission.

PAYMENT TERMS - Bills are net, and are due and payable within ten (10) days after date of bill.

(1) Exclusive of every tax or payment imposed upon the Company by any political subdivision of the State of Missouri, for the right to do business in such political subdivision. See P. S. C. MO No. 6 Original Sheet No. RT 11.0.

CANCELLED

FILED

* Indicates new rate or text
+ Indicates change

MAY 18 2001

8th RS RT 3.1

JAN 01 1998

97-382

Public Service Commission MO. PUBLIC SERVICE COM
MISSOURI

DATE OF ISSUE December 9, 1997

DATE EFFECTIVE January 1, 1998

ISSUED BY B. K. Turner
B. K. Turner, Sr. V.P., Business Affairs, 535 N. New Ballas Rd., St. Louis, Mo 63141

FORM 13

P.S.C.MO.No. 6

Sixth Revised SHEET No. RT 3.1

Cancelling P.S.C.MO.No. 6

Fifth Revised SHEET No. RT 3.1

ST. LOUIS COUNTY WATER COMPANY

RECEIVED

FOR

ST. LOUIS COUNTY, MISSOURI

JAN 6 1997

RATE C-2

MISSOURI
Public Service Commission

RATE FOR EMERGENCY SALE OF WATER TO CITY OF ST. LOUIS, MO AT
INTERCONNECTIONS OTHER THAN HOWARD BEND

AVAILABILITY - These rates are available to the City of St. Louis which has its own approved source of potable water, and wishes to purchase water in emergency situations for resale to its customers. Company will have sole discretion concerning availability of supply including quantity and times of availability at specific locations requested by City.

RATE - For purchase of all water used at all other Interconnections other than Howard Bend Interconnection as registered by meter: (I)

Regular Rate: \$0.7060 per 100 cubic feet *

These rates are available to the City of St. Louis, MO under the terms and conditions of the contract on file with the Missouri Public Service Commission.

PAYMENT TERMS - Bills are net, and are due and payable within ten (10) days after date of bill.

(1) Exclusive of every tax or payment imposed upon the Company by any political subdivision of the State of Missouri, for the right to do business in such political subdivision. See P. S. C. MO No. 6 Original Sheet No. RT 11.0.

CANCELLED

* Indicates new rate or text

+ Indicates change

JAN 01 1993

By 7th RS # RT 3.1
Public Service Commission
MISSOURI

FILED

JAN 9 1997

96-263
MO PUBLIC SERVICE COMMISSION

DATE OF ISSUE January 6, 1997

DATE EFFECTIVE January 9, 1997

ISSUED BY B. K. Turner, Sr. V.P., Business Affairs, 535 N. New Ballas Rd., St. Louis, Mo 63141

FORM NO. 13 P.S.C.MO.No. 6 Fifth Revised SHEET No. RT 3.1

Cancelling P.S.C.MO.No. 6 Fourth Revised SHEET No. RT 3.1

ST. LOUIS COUNTY WATER COMPANY For ST. LOUIS COUNTY, MISSOURI

RECEIVED

SEP 25 1995

RATE C-2
RATE FOR EMERGENCY SALE OF WATER TO CITY OF ST. LOUIS, MO
AT INTERCONNECTIONS OTHER THAN HOWARD BEND

MISSOURI
Public Service Commission

AVAILABILITY - These rates are available to the City of St. Louis which has its own approved source of potable water, and wishes to purchase water in emergency situations for resale to its customers. Company will have sole discretion concerning availability of supply including quantity and times of availability at specific locations requested by City.

RATE - For purchase of all water used at all other Interconnections other than Howard Bend Interconnection as registered by meter: (1)

Regular Rate: \$0.6617 per 100 cubic feet

These rates are available to the City of St. Louis, MO under the terms and conditions of the contract on file with the Missouri Public Service Commission.

PAYMENT TERMS - Bills are net, and are due and payable within ten (10) days after date of bill.

(1) Exclusive of every tax or payment imposed upon the Company by any political subdivision of the State of Missouri, for the right to do business in such political subdivision. See P.S.C. MO No. 6 Original Sheet No. RT 11.0.

CANCELLED

JAN 9 1997
By 6th B.S. RT. 3.1
Public Service Commission
MISSOURI

FILED

SEP 30 1995
95 - 145
MO. PUBLIC SERVICE COMM

*Indicates new rate or text
+Indicates change

DATE OF ISSUE September 25, 1995 DATE EFFECTIVE September 30, 1995

ISSUED BY R. T. Ciottoné, V.P. & G.C., 535 N. New Ballas Rd., St. Louis, MO 63141

FORM NO. 13 P.S.C.MO.No. 6 Fourth Revised SHEET No. RT 3.1

Cancelling P.S.C.MO.No. 6 Third Revised SHEET No. RT 3.1

ST. LOUIS COUNTY WATER COMPANY For ST. LOUIS COUNTY, MISSOURI

RECEIVED

JUL 22 1994

RATE C-2

RATE FOR EMERGENCY SALE OF WATER TO CITY OF ST. LOUIS, MO
AT INTERCONNECTIONS OTHER THAN HOWARD BEND

MISSOURI
Public Service Commission

AVAILABILITY - These rates are available to the City of St. Louis which has its own approved source of potable water, and wishes to purchase water in emergency situations for resale to its customers. Company will have sole discretion concerning availability of supply including quantity and times of availability at specific locations requested by City.

RATE - For purchase of all water used at all other Interconnections other than Howard Bend Interconnection as registered by meter: (1)

Regular Rate: \$0.6646 per 100 cubic feet

*

These rates are available to the City of St. Louis, MO under the terms and conditions of the contract on file with the Missouri Public Service Commission.

PAYMENT TERMS - Bills are net, and are due and payable within ten (10) days after date of bill.

(1) Exclusive of every tax or payment imposed upon the Company by any political subdivision of the State of Missouri, for the right to do business in such political subdivision. See P.S.C. MO No. 6 Original Sheet No. RT 11.0.

CANCELLED

SEP 30 1995
BY R S P.S. # RT 3.1
Public Service Commission
MISSOURI

FILED

AUG 1 1994

94 - 166
MO. PUBLIC SERVICE COMM.

*Indicates new rate or text
+Indicates change

DATE OF ISSUE July 21, 1994 DATE EFFECTIVE August 1, 1994

ISSUED BY T. L. Reeder, V.P., Admin., 535 N. New Ballas Rd., St. Louis, MO 63141

FORM NO. 13 P.S.C.MO.No. 6 Third Revised SHEET No. RT 3.1

Cancelling P.S.C.MO.No. 6 Second Revised SHEET No. RT 3.1

ST. LOUIS COUNTY WATER COMPANY For ST. LOUIS COUNTY, MISSOURI

RECEIVED

AUG 27 1993

RATE C-2
RATE FOR EMERGENCY SALE OF WATER TO CITY OF ST. LOUIS, MO
AT INTERCONNECTIONS OTHER THAN HOWARD BEND

MISSOURI
Public Service Commission

AVAILABILITY - These rates are available to the City of St. Louis which has its own approved source of potable water, and wishes to purchase water in emergency situations for resale to its customers. Company will have sole discretion concerning availability of supply including quantity and times of availability at specific locations requested by City.

RATE - For purchase of all water used at all other Interconnections other than Howard Bend Interconnection as registered by meter: (1)

Regular Rate: \$0.5780 per 100 cubic feet

These rates are available to the City of St. Louis, MO under the terms and conditions of the contract on file with the Missouri Public Service Commission.

PAYMENT TERMS - Bills are net, and are due and payable within ten (10) days after date of bill.

(1) Exclusive of every tax or payment imposed upon the Company by any political subdivision of the State of Missouri, for the right to do business in such political subdivision. See P.S.C. MO No. 6 Original Sheet No. RT 11.0.

CANCELLED

AUG 11 1994
BY 4th R.S. # RT 3.1
Public Service Commission
MISSOURI

*Indicates new rate or text
+Indicates change

FILED

SEP 01 1993
93-204

DATE OF ISSUE August 27, 1993 DATE EFFECTIVE September 1, 1993 **MISSOURI PUBLIC SERVICE COMMISSION**

ISSUED BY T. L. Reeder, V.P., Admin., 535 N. New Ballas Rd., St. Louis, MO 63141

FORM NO. 13 P.S.C.MO.No. 6 Second Revised SHEET No. RT 3.1

Cancelling P.S.C.MO.No. 6 First Original SHEET No. RT 3.1

ST. LOUIS COUNTY WATER COMPANY For ST. LOUIS COUNTY, MISSOURI

RECEIVED

NOV 8 1991

RATE C-2

RATE FOR EMERGENCY SALE OF WATER TO CITY OF ST. LOUIS, MO
AT INTERCONNECTIONS OTHER THAN HOWARD BEND

MISSOURI
Public Service Commission

AVAILABILITY - These rates are available to the City of St. Louis which has its own approved source of potable water, and wishes to purchase water in emergency situations for resale to its customers. Company will have sole discretion concerning availability of supply including quantity and times of availability at specific locations requested by City.

RATE - For purchase of all water used at all other Interconnections other than Howard Bend Interconnection as registered by meter: (1)

Regular Rate: \$0.5181 per 100 cubic feet

These rates are available to the City of St. Louis, MO under the terms and conditions of the contract on file with the Missouri Public Service Commission.

PAYMENT TERMS - Bills are net, and are due and payable within ten (10) days after date of bill.

(1) Exclusive of every tax or payment imposed upon the Company by any political subdivision of the State of Missouri, for the right to do business in such political subdivision. See P.S.C. MO No. 6 Original Sheet No. RT 11.0.

CANCELLED

SEP 1 1993
BY 3rd R.S. # RT 3.1
Public Service Commission
MISSOURI

FILED

NOV 15 1991
91-361

MO. PUBLIC SERVICE COMM.

*Indicates new rate or text

+Indicates change

DATE OF ISSUE November 8, 1991 DATE EFFECTIVE November 15, 1991

ISSUED BY T. L. Reeder, V.P., Admin., 535 N. New Ballas Rd., St. Louis, MO 63141

FORM NO. 13 P.S.C.MO.No. 6 First Revised SHEET No. RT 3.1

Cancelling P.S.C.MO.No. 6 Original SHEET No. RT 3.1 **RECEIVED**

ST. LOUIS COUNTY WATER COMPANY For ST. LOUIS COUNTY, MISSOURI

MAY 2 1990

MISSOURI

Public Service Commission

RATE C-2

RATE FOR EMERGENCY SALE OF WATER TO CITY OF ST. LOUIS, MO
AT INTERCONNECTIONS OTHER THAN HOWARD BEND

AVAILABILITY - These rates are available to the City of St. Louis which has its own approved source of potable water, and wishes to purchase water in emergency situations for resale to its customers. Company will have sole discretion concerning availability of supply including quantity and times of availability at specific locations requested by City.

RATE - For purchase of all water used at all other Interconnections other than Howard Bend Interconnection as registered by meter: (1)

Regular Rate: \$0.4813 per 100 cubic feet *

These rates are available to the City of St. Louis, MO under the terms and conditions of the contract on file with the Missouri Public Service Commission. *

PAYMENT TERMS - Bills are net, and are due and payable within ten (10) days after date of bill.

(1) Exclusive of every tax or payment imposed upon the Company by any political subdivision of the State of Missouri, for the right to do business in such political subdivision. See P.S.C. MO No. 6 Original Sheet No. RT 11.0.

CANCELLED

NOV 15 1991

BY and R.S. # R.T. 3.1

Public Service Commission
MISSOURI

FILED

MAY 7 1990

89 - 246

Public Service Commission

*Indicates new rate or text
+Indicates change

DATE OF ISSUE MAY 1 1990 DATE EFFECTIVE MAY 7 1990

ISSUED BY T. L. Reeder, V.P., Admin., 535 N. New Ballas Rd., St. Louis, MO 63141

FORM NO. 13 P.S.C.MO.No. 6 Original SHEET No. RT 3.1

Cancelling P.S.C.MO.No. Original SHEET No.

ST. LOUIS COUNTY WATER COMPANY For ST. LOUIS COUNTY, MISSOURI

MAR 24 1989

RATE C-2
RATE FOR EMERGENCY SALE OF WATER TO CITY OF ST. LOUIS, MISSOURI
AT INTERCONNECTIONS OTHER THAN HOWARD BEND Public Service Commission

AVAILABILITY - These rates are available to the City of St. Louis which has its own approved source of potable water, and wishes to purchase water in emergency situations for resale to its customers. Company will have sole discretion concerning availability of supply including quantity and times of availability at specific locations requested by City.

RATE - For purchase of all water used at all other Interconnections other than Howard Bend Interconnection as registered by meter: (1)

Regular Rate: \$0.4653 per 100 cubic feet

These rates are available to the City of St. Louis, MO under the terms and conditions of the contract dated March 21, 1989 on file with the Missouri Public Service Commission.

PAYMENT TERMS - Bills are net, and are due and payable within ten (10) days after date of bill.

(1) Exclusive of every tax or payment imposed upon the Company by any political subdivision of the State of Missouri, for the right to do business in such political subdivision. See RT 11.0.

CANCELLED

MAY 7 1990

BY PLRS.#RT3.1
Public Service Commission
MISSOURI

FILED

APR 28 1989
89-200

Public Service Commission

*Indicates new rate or text
+Indicates change

DATE OF ISSUE March 29, 1989 DATE EFFECTIVE April 28, 1989

ISSUED BY T. L. Reeder, V.P., Admin., 535 N. New Ballas Rd., St. Louis, MO 63141

Missouri-American Water Company
 Name of Issuing Corporation

For

St Louis County & Jefferson County Areas
 Community, Town or City

RATE D
RATE FOR RESALE OF WATER BY CUSTOMERS - MEETING CERTAIN LOAD CRITERIA

AVAILABILITY: This rate is available only to a wholesale purchaser of water having another approved source of potable water for resale to its customers and the rates herein are predicated upon responsible use of this other supply of water, plus storage, to control peak day and hour demands on Company's system. Company will determine maximum withdrawal rate from each metering point using best available data.

RATE COMPONENTS:

METER CHARGE (A) - The charge for each month shall be based on the meter size or multiple meter sizes if more than one meter is installed as follows:

<u>Meter Size</u>	<u>Monthly Charge</u>	+
5/8"	\$9.03	+
3/4"	\$10.08	+
1"	\$12.18	+
1-1/2"	\$17.46	+
2"	\$23.77	+
3"	\$40.63	+
4"	\$59.57	+
6"	\$112.24	+
8"	\$175.44	+
10"	\$259.71	+
12"	\$343.96	+

COMMODITY RATE (A) - In addition to the Meter Charge, for all water used as registered by the meter the Commodity Charge is:

REGULAR RATE:	\$ 1.1056 per hundred cubic feet or \$1.4742 per thousand gallons	+
1st ALTERNATE RATE:	\$ 1.1864 per hundred cubic feet or \$1.5818 per thousand gallons	+
2nd ALTERNATE RATE	\$ 1.2710 per hundred cubic feet or \$1.6946 per thousand gallons	+

USAGE RATE LIMITATIONS:

1) Customers "base load" shall be calculated as the daily average of water purchased from St. Louis County Water Company during the previous 12 monthly billing periods. Each metering point will be calculated separately.

* Indicates new rate or text
 + Indicates change

DATE OF ISSUE: June 18, 2010

DATE OF EFFECTIVE: July 1, 2010

ISSUED BY: Frank Kartmann, President
727 Craig Road, St. Louis, MO 63141

FILED
 Missouri Public
 Service Commission
 WR-2010-0131; YW-2010-0725

MISSOURI-AMERICAN WATER COMPANY
FOR
ST. LOUIS COUNTY, MISSOURI AND JEFFERSON COUNTY, MISSOURI

RATE D
RATE FOR RESALE OF WATER BY CUSTOMERS - MEETING CERTAIN LOAD CRITERIA

AVAILABILITY: This rate is available only to a wholesale purchaser of water having another approved source of potable water for resale to its customers and the rates herein are predicated upon responsible use of this other supply of water, plus storage, to control peak day and hour demands on Company's system. Company will determine maximum withdrawal rate from each metering point using best available data.

RATE COMPONENTS:

METER CHARGE (A) - The charge for each month shall be based on the meter size or multiple meter sizes if more than one meter is installed as follows:

Meter Size	Monthly Charge	
5/8"	\$7.89	+
3/4"	\$8.81	+
1"	\$10.65	+
1-1/2"	\$15.26	+
2"	\$20.78	+
3"	\$35.51	+
4"	\$52.07	+
6"	\$98.11	+
8"	\$153.35	+
10"	\$227.01	+
12"	\$300.65	+

COMMODITY RATE (A) - In addition to the Meter Charge, for all water used as registered by the meter the Commodity Charge is:

REGULAR RATE:	\$ 0.9664 per hundred cubic feet or \$1.2886 per thousand gallons	+
1st ALTERNATE RATE:	\$ 1.0369 per hundred cubic feet or \$1.3826 per thousand gallons	+
2nd ALTERNATE RATE	\$ 1.1109 per hundred cubic feet or \$1.4812 per thousand gallons	+

USAGE RATE LIMITATIONS:

1) Customers "base load" shall be calculated as the daily average of water purchased from St. Louis County Water Company during the previous 12 monthly billing periods. Each metering point will be calculated separately.

* Indicates new rate or text
+ Indicates change

DATE OF ISSUE November 14, 2008 DATE EFFECTIVE ~~December 14, 2008~~
November 28, 2008

ISSUED BY T. L. Gloriod, President, 727 Craig Road, St. Louis, MO 63141

FORM 13
Canceling

P.S.C.MO.No. 6
P.S.C.MO.No. 6

Eleventh Revised SHEET No. RT 4.0
Tenth Revised SHEET No. RT 4.0

MISSOURI-AMERICAN WATER COMPANY
FOR
ST. LOUIS COUNTY, MISSOURI AND JEFFERSON COUNTY, MISSOURI

+

RATE D
RATE FOR RESALE OF WATER BY CUSTOMERS - MEETING CERTAIN LOAD CRITERIA

AVAILABILITY: This rate is available only to a wholesale purchaser of water having another approved source of potable water for resale to its customers and the rates herein are predicated upon responsible use of this other supply of water, plus storage, to control peak day and hour demands on Company's system. Company will determine maximum withdrawal rate from each metering point using best available data.

RATE COMPONENTS:

METER CHARGE (A) - The charge for each month shall be based on the meter size or multiple meter sizes if more than one meter is installed as follows:

<u>Meter Size</u>	<u>Monthly Charge</u>	
5/8"	\$6.56	+
3/4"	\$7.33	+
1"	\$8.86	+
1-1/2"	\$12.69	+
2"	\$17.28	+
3"	\$29.52	+
4"	\$43.29	+
6"	\$81.56	+
8"	\$127.48	+
10"	\$188.71	+
12"	\$249.92	+

COMMODITY RATE (A) - In addition to the Meter Charge, for all water used as registered by the meter the Commodity Charge is:

REGULAR RATE:	\$ 0.8034 per hundred cubic feet or \$1.0712 per thousand gallons	+
1st ALTERNATE RATE:	\$.8620 per hundred cubic feet or \$1.1493 per thousand gallons	+
2nd ALTERNATE RATE	\$.9235 per hundred cubic feet or \$1.2313 per thousand gallons	+

USAGE RATE LIMITATIONS:

1) Customers "base load" shall be calculated as the daily average of water purchased from St. Louis County Water Company during the previous 12 monthly billing periods. Each metering point will be calculated separately.

* Indicates new rate or text
+ Indicates change

DATE OF ISSUE October 10, 2007 DATE EFFECTIVE November 9, 2007
October 22, 2007

ISSUED BY T. L. Gloriod, President, 727 Craig Road, St. Louis, MO 63141

FORM 13
Canceling

P.S.C.MO.No. 6
P.S.C.MO.No. 6

Tenth Revised
Ninth Revised

SHEET No. RT 4.0
SHEET No. RT 4.0

ST. LOUIS COUNTY WATER COMPANY
FOR
ST. LOUIS COUNTY, MISSOURI AND JEFFERSON COUNTY, MISSOURI

Missouri Public

REC'D MAY 11 2001

RATE D
RATE FOR RESALE OF WATER BY CUSTOMERS - MEETING CERTAIN LOAD CRITERIA

Service Commission

AVAILABILITY: This rate is available only to a wholesale purchaser of water having another approved source of potable water for resale to its customers and the rates herein are predicated upon responsible use of this other supply of water, plus storage, to control peak day and hour demands on Company's system. Company will determine maximum withdrawal rate from each metering point using best available data.

RATE COMPONENTS:

METER CHARGE (A) - The charge for each month shall be based on the meter size or multiple meter sizes if more than one meter is installed as follows:

<u>Meter Size</u>	<u>Monthly Charge</u>	
5/8"	\$6.15	*
3/4"	\$6.87	*
1"	\$8.31	*
1-1/2"	\$11.90	*
2"	\$16.20	*
3"	\$27.68	*
4"	\$40.59	*
6"	\$76.48	*
8"	\$119.54	*
10"	\$176.96	*
12"	\$234.36	*

COMMODITY RATE (A) - In addition to the Meter Charge, for all water used as registered by the meter the Commodity Charge is:

REGULAR RATE:	\$ 0.7534 per hundred cubic feet or \$1.0045 per thousand gallons	*
1st ALTERNATE RATE:	\$ 0.8083 per hundred cubic feet or \$1.0777 per thousand gallons	*
2nd ALTERNATE RATE	\$ 0.8660 per hundred cubic feet or \$1.1547 per thousand gallons	*

USAGE RATE LIMITATIONS:

1) Customers "base load" shall be calculated as the daily average of water purchased from St. Louis County Water Company during the previous 12 monthly billing periods. Each metering point will be calculated separately.

Missouri Public

* Indicates new rate or text

+ Indicates change

DATE OF ISSUE May 11, 2001

DATE EFFECTIVE: May 10, 2001

FILED MAY 18 2001
00 - 844

ISSUED BY: J. M. Jenkins, VP and Treasurer, 535 N. New Ballas Rd., St. Louis, MO 63143

MAY 18 2001

Service Commission

FORM 13
Cancelling

P.S.C.MO.No. 6
P.S.C.MO.No. 6

Ninth Revised SHEET No. RT 4.0
Eighth Revised SHEET No. RT 4.0

RECEIVED

ST. LOUIS COUNTY WATER COMPANY
FOR
ST. LOUIS COUNTY, MISSOURI AND JEFFERSON COUNTY MISSOURI

DEC 09 1997

RATE D
RATE FOR RESALE OF WATER BY CUSTOMERS - MEETING CERTAIN LOAD CRITERIA MISSOURI
Public Service Commission

AVAILABILITY: This rate is available only to a wholesale purchaser of water having another approved source of potable water for resale to its customers and the rates herein are predicated upon responsible use of this other supply of water, plus storage, to control peak day and hour demands on Company's system. Company will determine maximum withdrawal rate from each metering point using best available data.

RATE COMPONENTS:

METER CHARGE (A) - The charge for each month shall be based on the meter size or multiple meter sizes if more than one meter is installed as follows:

<u>Meter Size</u>	<u>Monthly Charge</u>
5/8"	\$5.86
3/4"	\$6.54
1"	\$7.91
1-1/2"	\$11.32
2"	\$15.42
3"	\$26.36
4"	\$38.66
6"	\$72.84
8"	\$113.85
10"	\$168.52
12"	\$223.20

CANCELLED
MAY 18 2001
By J. H. RS RT 4.0
Public Service Commission
MISSOURI

COMMODITY RATE (A) - In addition to the Meter Charge, for all water used as registered by the meter the Commodity Charge is:

REGULAR RATE:	\$.7270 hundred cubic feet	*
1st ALTERNATE RATE:	\$.7749 hundred cubic feet	*
2nd ALTERNATE RATE	\$.8291 hundred cubic feet	*

USAGE RATE LIMITATIONS:

1) Customers "base load" shall be calculated as the daily average of water purchased from St. Louis County Water Company during the previous 12 monthly billing periods. Each metering point will be calculated separately.

* Indicates new rate or text
+ Indicates change

DATE OF ISSUE December 9, 1997 DATE EFFECTIVE: January 1, 1998 MO. PUBLIC SERVICE COMM

ISSUED BY: B. K. Turner, Sr. V.P., Business Affairs, 535 N. New Ballas Rd., St. Louis, Mo 63141

FILED

JAN 01 1998
97-382

FORM 13

P.S.C.MO.No. 6

Eighth Revised SHEET No. RT 4.0

Cancelling P.S.C.MO.No. 6

Seventh Revised SHEET No. RT 4.0

RECEIVED

ST. LOUIS COUNTY WATER COMPANY

FOR

ST. LOUIS COUNTY, MISSOURI AND JEFFERSON COUNTY, MISSOURI

JAN 6 1997

MISSOURI

Public Service Commission

RATE D

RATE FOR RESALE OF WATER BY CUSTOMERS - MEETING CERTAIN LOAD CRITERIA

AVAILABILITY: This rate is available only to a wholesale purchaser of water having another approved source of potable water for resale to its customers and the rates herein are predicated upon responsible use of this other supply of water, plus storage, to control peak day and hour demands on Company's system. Company will determine maximum withdrawal rate from each metering point using best available data.

RATE COMPONENTS:

METER CHARGE (A) - The charge for each month shall be based on the meter size or multiple meter sizes if more than one meter is installed as follows:

<u>Meter Size</u>	<u>Monthly Charge</u>	
5/8"	\$5.50	*
3/4"	\$6.14	*
1"	\$7.44	*
1-1/2"	\$10.67	*
2"	\$14.55	*
3"	\$24.89	*
4"	\$36.52	*
6"	\$68.83	*
8"	\$107.61	*
10"	\$159.31	*
12"	\$211.01	*

COMMODITY RATE (A) - In addition to the Meter Charge, for all water used as registered by the meter the Commodity Charge is:

REGULAR RATE:	\$.7060 hundred cubic feet	*
1st ALTERNATE RATE:	\$.7543 hundred cubic feet	*
2nd ALTERNATE RATE	\$.8055 hundred cubic feet	*

USAGE RATE LIMITATIONS:

1) Customers "base load" shall be calculated as the daily average of water purchased from St. Louis County Water Company during the previous 12 monthly billing periods. Each metering point will be calculated separately.

CANCELLED

* Indicates new rate or text

+ Indicates change

DATE OF ISSUE January 6, 1997 DATE EFFECTIVE: January 9, 1997

ISSUED BY: B. K. Turner, Sr. V.P., Business Affairs, 535 N. New Ballas Rd., St. Louis, Mo 63141

JAN 01 1998
By 94h RS #4.0
Public Service Commission
MISSOURI

FILED

JAN 9 1997
96-263
PUBLIC SERVICE COMMISSION

FORM NO. 13 P.S.C.MO.No. 6 Seventh Revised SHEET No. RT 4.0
 Cancelling P.S.C.MO.No. 6 Sixth Revised SHEET No. RT 4.0
ST. LOUIS COUNTY WATER COMPANY For ST. LOUIS COUNTY, MISSOURI and

JEFFERSON COUNTY, MISSOURI

RECEIVED

RATE D
RATE FOR RESALE OF WATER BY CUSTOMERS - MEETING CERTAIN LOAD CRITERIA

SEP 25 1995

MISSOURI
 Public Service Commission

AVAILABILITY: This rate is available only to a wholesale purchaser of water having another approved source of potable water for resale to its customers and the rates herein are predicated upon responsible use of this other supply of water, plus storage, to control peak day and hour demands on Company's system. Company will determine maximum withdrawal rate from each metering point using best available data.

RATE COMPONENTS:

METER CHARGE (A) - The charge for each month shall be based on the meter size or multiple meter sizes if more than one meter is installed as follows:

Meter Size	Monthly Charge
5/8"	4.91
3/4"	5.48
1"	6.64
1-1/2"	9.52
2"	12.98
3"	22.20
4"	32.57
6"	61.38
8"	95.96
10	142.05
12	188.15

CANCELLED

JAN 9 1997

BY
 Public Service Commission
 MISSOURI

COMMODITY RATE (A) - In addition to the Meter Charge, for all water used as registered by the meter the Commodity Charge is:

REGULAR RATE:	\$.6617 hundred cubic feet
1st ALTERNATE RATE:	\$.7009 hundred cubic feet
2nd ALTERNATE RATE:	\$.7494 hundred cubic feet

USAGE RATE LIMITATIONS:

1) Customers "base load" shall be calculated as the daily average of water purchased from St. Louis County Water Company during the previous 12 monthly billing periods. Each metering point will be calculated separately.

*Indicates new rate or text
 +Indicates change

FILED

SEP 30 1995
 95 - 145
 MO. PUBLIC SERVICE COMMA

DATE OF ISSUE September 25, 1995 DATE EFFECTIVE September 30, 1995

ISSUED BY R. T. Ciottone, V.P. & G.C., 535 N. New Ballas Rd., St. Louis, MO 63141

FORM NO. 13 P.S.C.MO.No. 6 Sixth Revised SHEET No. RT 4.0

Cancelling P.S.C.MO.No. 6 Fifth Revised SHEET No. RT 4.0

ST. LOUIS COUNTY WATER COMPANY For ST. LOUIS COUNTY, MISSOURI and

JEFFERSON COUNTY, MISSOURI

RECEIVED

JUL 22 1994

RATE D

RATE FOR RESALE OF WATER BY CUSTOMERS - MEETING CERTAIN LOAD CRITERIA

MISSOURI Public Service Commission

AVAILABILITY: This rate is available only to a wholesale purchaser of water having another approved source of potable water for resale to its customers and the rates herein are predicated upon responsible use of this other supply of water, plus storage, to control peak day and hour demands on Company's system. Company will determine maximum withdrawal rate from each metering point using best available data.

RATE COMPONENTS:

METER CHARGE(A) - The charge for each month shall be based on the meter size or multiple meter sizes if more than one meter is installed as follows:

Meter Size	Monthly Charge
5/8"	4.73
3/4"	5.27
1"	6.35
1-1/2"	9.06
2"	12.31
3"	20.98
4"	30.73
6"	57.81
8"	90.31

CANCELLED
SEP 30 1995
BY 7th P.S. # RT 4.0
Public Service Commission
MISSOURI

COMMODITY RATE(A):

REGULAR RATE:	\$.6646 hundred cubic feet
1st ALTERNATE RATE:	\$.7056 hundred cubic feet
2nd ALTERNATE RATE:	\$.7538 hundred cubic feet

USAGE RATE LIMITATIONS:

1) Customers "base load" shall be calculated as the daily average of water purchased from St. Louis County Water Company during the previous 12 monthly billing periods. Each metering point will be calculated separately.

*Indicates new rate or text
+Indicates change

FILED

AUG 1 1994
94 - 166
MO. PUBLIC SERVICE COM.

DATE OF ISSUE July 21, 1994 DATE EFFECTIVE August 1, 1994

ISSUED BY T. L. Reeder, V.P., Admin., 535 N. New Ballas Rd., St. Louis, MO 63141

ST. LOUIS COUNTY WATER COMPANY For ST. LOUIS COUNTY, MISSOURI and
JEFFERSON COUNTY, MISSOURI

RECEIVED

RATE D
RATE FOR RESALE OF WATER BY CUSTOMERS - MEETING CERTAIN LOAD CRITERIA AUG 27 1993

MISSOURI
Public Service Commission

AVAILABILITY: This rate is available only to a wholesale purchaser from another approved source of potable water for resale to its customers and the rates herein are predicated upon responsible use of this other supply of water, plus storage, to control peak day and hour demands on Company's system. Company will determine maximum withdrawal rate from each metering point using best available data.

RATE: For all water used as registered by meter: (A)

CANCELLED

- REGULAR RATE: \$.5780 hundred cubic feet
- 1st ALTERNATE RATE: \$.6205 hundred cubic feet
- 2nd ALTERNATE RATE: \$.6718 hundred cubic feet

AUG 11 1994
BY 5 R.S. # RT 4.0
Public Service Commission
MISSOURI

USAGE RATE LIMITATIONS:

- 1) Customers "base load" shall be calculated as the daily average of water purchased from St. Louis County Water company during the previous 12 monthly billing periods. Each metering point will be calculated separately.
- 2) During any 24-hour period during the months of June, July, August, September or October, customer's actual usage from each metering point shall not exceed 1.75 times the "base load" of that metering point. Also, during any hour period within these months (herein defined as "peak hour") between 2 p.m. and 7 p.m. Saturday and Sunday, and 6 p.m. and 10 p.m. Monday through Friday, customer's actual usage times 24 shall not exceed 1.75 times the "base load" of that metering point (B). If either ratio is exceeded, all water sold during the current billing month and for the next 11 billing months (from all metering points) shall be paid for at the first alternate rate. If both ratios are exceeded, all water sold during the current billing month and for the next 11 billing months (from all metering points) shall be paid for at the second alternate rate.
- 3) A minimum charge for any month shall be equal to the appropriate commodity rate (Regular or Alternate), times the greater of 1) 60% of the maximum monthly usage during any of the months of June, July, August, September, or October in the 12-month period preceding the month for which the bill is to be rendered or 2) 4,000,000 cubic feet (C). For the purposes of calculating this minimum charge, all metering points shall be added together.

*Indicates new rate or text
+Indicates change

FILED
SEP 01 1993
93 - 204
MO. PUBLIC SERVICE COMM.

DATE OF ISSUE August 27, 1993 DATE EFFECTIVE September 1, 1993

ISSUED BY T. L. Reeder, V.P., Admin., 535 N. New Ballas Rd., St. Louis, MO 63141

ST. LOUIS COUNTY WATER COMPANY For ST. LOUIS COUNTY, MISSOURI and

JEFFERSON COUNTY, MISSOURI

RECEIVED

NOV 8 1991

RATE D

RATE FOR RESALE OF WATER BY CUSTOMERS - MEETING CERTAIN LOAD CRITERIA

MISSOURI Public Service Commission

AVAILABILITY: This rate is available only to a wholesale purchaser of water having another approved source of potable water for resale to its customers and the rates herein are predicated upon responsible use of this other supply of water, plus storage, to control peak day and hour demands on Company's system. Company will determine maximum withdrawal rate from each metering point using best available data.

RATE: For all water used as registered by meter: (A)

REGULAR RATE: \$.5181 hundred cubic feet
1st ALTERNATE RATE: \$.5405 hundred cubic feet
2nd ALTERNATE RATE: \$.5897 hundred cubic feet

USAGE RATE LIMITATIONS:

- 1) Customers "base load" shall be calculated as the daily average of water purchased from St. Louis County Water company during the previous 12 monthly billing periods. Each metering point will be calculated separately.
2) During any 24-hour period during the months of June, July, August, September or October, customer's actual usage from each metering point shall not exceed 1.75 times the "base load" of that metering point. Also, during any hour period within these months (herein defined as "peak hour") between 2 p.m. and 7 p.m. Saturday and Sunday, and 6 p.m. and 10 p.m. Monday through Friday, customer's actual usage times 24 shall not exceed 1.75 times the "base load" of that metering point. If either ratio is exceeded, all water sold during the current billing month and for the next 11 billing months (from all metering points) shall be paid for at the first alternate rate. If both ratios are exceeded, all water sold during the current billing month and for the next 11 billing months (from all metering points) shall be paid for at the second alternate rate.
3) A minimum charge for any month shall be equal to the appropriate commodity rate (Regular or Alternate), times the greater of 1) 60% of the maximum monthly usage during any of the months of June, July, August, September, or October in the 12-month period preceding the month for which the bill is to be rendered or 2) 4,000,000 cubic feet (C). For the purposes of calculating this minimum charge, all metering points shall be added together.

*Indicates new rate or text
+Indicates change

CANCELLED

SEP 1 1993
BY 5th R.S. # RT 4.0
Public Service Commission
MISSOURI

FILED

NOV 25 1991

91-361

MO. PUBLIC SERVICE COMM.

DATE OF ISSUE November 8, 1991 DATE EFFECTIVE November 15, 1991

ISSUED BY T. L. Reeder, V.P., Admin., 535 N. New Ballas Rd., St. Louis, MO 63141

RECEIVED

ST. LOUIS COUNTY WATER COMPANY For ST. LOUIS COUNTY, MISSOURI and

MAY 2 1990
JEFFERSON COUNTY, MISSOURI

MISSOURI
Public Service Commission

RATE D
RATE FOR RESALE OF WATER BY CUSTOMERS - MEETING CERTAIN LOAD CRITERIA

AVAILABILITY: This rate is available only to a wholesale purchaser of water having another approved source of potable water for resale to its customers and the rates herein are predicated upon responsible use of this other supply of water, plus storage, to control peak day and hour demands on Company's system. Company will determine maximum withdrawal rate from each metering point using best available data.

RATE: For all water used as registered by meter: (A)

REGULAR RATE: \$.4813 hundred cubic feet
1st ALTERNATE RATE: \$.4979 hundred cubic feet
2nd ALTERNATE RATE: \$.5514 hundred cubic feet

CANCELLED

NOV 15 1991

BY 4th RS. R.T.4.0

*
*
*

USAGE RATE LIMITATIONS:

Public Service Commission
MISSOURI

- 1) Customers "base load" shall be calculated as the daily average of water purchased from St. Louis County Water company during the previous 12 monthly billing periods. Each metering point will be calculated separately.
- 2) During any 24-hour period during the months of June, July, August, September or October, customer's actual usage from each metering point shall not exceed 1.75 times the "base load" of that metering point. Also, during any hour period within these months (herein defined as "peak hour") between 2 p.m. and 7 p.m. Saturday and Sunday, and 6 p.m. and 10 p.m. Monday through Friday, customer's actual usage times 24 shall not exceed 1.75 times the "base load" of that metering point (B). If either ratio is exceeded, all water sold during the current billing month and for the next 11 billing months (from all metering points) shall be paid for at the first alternate rate. If both ratios are exceeded, all water sold during the current billing month and for the next 11 billing months (from all metering points) shall be paid for at the second alternate rate.
- 3) A minimum charge for any month shall be equal to the appropriate commodity rate (Regular or Alternate), times the greater of 1) 60% of the maximum monthly usage during any of the months of June, July, August, September, or October in the 12-month period preceding the month for which the bill is to be rendered or 2) 4,000,000 cubic feet (C). For the purposes of calculating this minimum charge, all metering points shall be added together.

FILED

*Indicates new rate or text
+Indicates change

MAY 7 1990
89 - 246
Public Service Commission

DATE OF ISSUE MAY 1 1990 DATE EFFECTIVE MAY 7 1990

ISSUED BY T. L. Reeder V.P., Admin., 535 N. New Ballas Rd., St. Louis, MO 63141

ST. LOUIS COUNTY WATER COMPANY For ST. LOUIS COUNTY, MISSOURI and

JEFFERSON COUNTY, MISSOURI **RECEIVED**

JUN 3 1988

RATE D
RATE FOR RESALE OF WATER BY CUSTOMERS - MEETING CERTAIN LOAD CRITERIA

MISSOURI

Public Service Commission

AVAILABILITY: This rate is available only to a wholesale purchaser of water having another approved source of potable water for resale to its customers and the rates herein are predicated upon responsible use of this other supply of water, plus storage, to control peak day and hour demands on Company's system. Company will determine maximum withdrawal rate from each metering point using best available data.

RATE: For all water used as registered by meter: (A)

CANCELLED

REGULAR RATE: \$.4653 per hundred cubic feet
1st ALTERNATE RATE: \$.5449 per hundred cubic feet
2nd ALTERNATE RATE: \$.5922 per hundred cubic feet

MAY 7 1990
BY 3rd R.S. RT. 4.0
Public Service Commission
MISSOURI

*
*
*

USAGE RATE LIMITATIONS:

- 1) Customers "base load" shall be calculated as the daily average of water purchased from St. Louis County Water company during the previous 12 monthly billing periods. Each metering point will be calculated separately.
- 2) During any 24-hour period during the months of June, July, August, September or October, customer's actual usage from each metering point shall not exceed 1.75 times the "base load" of that metering point. Also, during any hour period within these months (herein defined as "peak hour") between 2 p.m. and 7 p.m. Saturday and Sunday, and 6 p.m. and 10 p.m. Monday through Friday, customer's actual usage times 24 shall not exceed 1.75 times the "base load" of that metering point (B). If either ratio is exceeded, all water sold during the current billing month and for the next 11 billing months (from all metering points) shall be paid for at the first alternate rate. If both ratios are exceeded, all water sold during the current billing month and for the next 11 billing months (from all metering points) shall be paid for at the second alternate rate.
- 3) A minimum charge for any month shall be equal to the appropriate commodity rate (Regular or Alternate), times the greater of 1) 60% of the maximum monthly usage during any of the months of June, July, August, September, or October in the 12-month period preceding the month for which the bill is to be rendered or 2) 4,000,000 cubic feet (C). For the purposes of calculating this minimum charge, all metering points shall be added together.

FILED

*Indicates new rate or text
+Indicates change

JUN 8 1988
88-5

Public Service Commission

DATE OF ISSUE JUN 03 1988 DATE EFFECTIVE JUN 08 1988

ISSUED BY T. L. Reeder, V.P., Admin., 535 N. New Ballas Rd., St. Louis, MO 63141

RECEIVED

FORM NO. 13 P.S.C.MO.No. 6 First Revised SHEET No. RT4.0387

Cancelling P.S.C.MO.No. 6 Original SHEET No. RT4.0387

ST. LOUIS COUNTY WATER COMPANY For ST. LOUIS COUNTY, MISSOURI and Public Service Commission

JEFFERSON COUNTY, MISSOURI

RATE D
RATE FOR RESALE OF WATER BY CUSTOMERS - MEETING CERTAIN LOAD CRITERIA

AVAILABILITY: This rate is available only to a wholesale purchaser of water having another approved source of potable water for resale to its customers and the rates herein are predicated upon responsible use of this other supply of water, plus storage, to control peak day and hour demands on Company's system. Company will determine maximum withdrawal rate from each metering point using best available data.

RATE: For all water used as registered by meter: (A)

REGULAR RATE: \$.4462 per hundred cubic feet
1st ALTERNATE RATE: \$.4848 per hundred cubic feet
2nd ALTERNATE RATE: \$.5266 per hundred cubic feet

USAGE RATE LIMITATIONS:

- 1) Customers "base load" shall be calculated as the daily average of water purchased from St. Louis County Water company during the previous 12 monthly billing periods. Each metering point will be calculated separately.
- 2) During any 24-hour period during the months of June, July, August, September or October, customer's actual usage from each metering point shall not exceed 1.75 times the "base load" of that metering point. Also, during any hour period within these months (herein defined as "peak hour") between 2 p.m. and 7 p.m. Saturday and Sunday, and 6 p.m. and 10 p.m. Monday through Friday, customer's actual usage times 24 shall not exceed 1.75 times the "base load" of that metering point^(B). If either ratio is exceeded, all water sold during the current billing month and for the next 11 billing months (from all metering points) shall be paid for at the first alternate rate. If both ratios are exceeded, all water sold during the current billing month and for the next 11 billing months (from all metering points) shall be paid for at the second alternate rate.
- 3) A minimum charge for any month shall be equal to the appropriate commodity rate (Regular or Alternate), times the greater of 1) 60% of the maximum monthly usage during any of the months of June, July, August, September, or October in the 12-month period preceding the month for which the bill is to be rendered, or 2) 4,000,000 cubic feet^(C). For the purposes of calculating this minimum charge, all metering points shall be added together.

*Indicates new rate or text
+Indicates change

CANCELLED

JUN 8 1988
BY *msp* P.S. RT4.0
Public Service Commission
MISSOURI

JUL 03 1987

Public Service Commission

DATE OF ISSUE June 3, 1987 DATE EFFECTIVE July 3, 1987

ISSUED BY *T. L. Reeder* T. L. Reeder, V.P., Admin., 535 N. New Ballas Rd., St. Louis, MO 63141

ST. LOUIS COUNTY WATER COMPANY

For

Name of Issuing Corporation

Community, Town or City

RATE D

This Rate was previously withdrawn under a P.S.C. MO. No. 4 filing and is now being reserved for future use.

*

CANCELLED

JUL 3 1987

BY P.S.#RT 4.0
Public Service Commission
MISSOURI

*Indicates new rate or text

+Indicates change

DATE OF ISSUE

SEP 24 1984

month day year

DATE EFFECTIVE

OCT 24 1984

month day year

ISSUED BY

H. E. McMan, V.P., Comp., 535 N. New Ballas Rd., St. Louis, MO 63141

name of officer

title

address

St. Louis County Water Company For St. Louis County, Missouri and Jefferson County, Missouri

Rate D	
Rate for Resale of Water by Customers - Meeting Certain Load Criteria	
RATE D (continued)	RECEIVED
USAGE RATE LIMITATIONS (continued):	SEP 06 2000
<p>2. During any 24-hour period during the months of June, July, August or September, customer's actual usage from each metering point shall not exceed 1.75 times the "base load" of that metering point. Also, during any hour period within these months (herein defined as "peak hour") between 2 p.m. and 7 p.m. Saturday and Sunday, and 6 p.m. and 10 p.m., Monday through Friday, customer's actual usage times 24 shall not exceed 1.75 times the "base load" of that metering point (B). If either ratio is exceeded, all water sold during the current billing month and for the next 11 billing months (from all metering points) shall be paid for at the first alternate rate. If both ratios are exceeded, all water sold during the current billing month and for the next 11 billing months (from all metering points) shall be paid for at the second alternate rate.</p>	<p style="text-align: center;">MISSOURI Public Service Commission</p>
<p>3. A minimum charge for any month shall be equal to the appropriate commodity rate (Regular or Alternate), times the greater of 1) 60% of the maximum monthly usage during any of the months of June, July, August or September in the 12-month period preceding the month for which the bill is to be rendered or 2) 4,000,000 cubic feet (C). For the purposes of calculating this minimum charge, all metering points shall be added together.</p>	+
<p>4. Customer must pay for water used during any 24 hour period during months other than June, July, August and September, up to 1.75 times the "base load," at the appropriate commodity rate and in excess of 1.75 times the "base load" at the 1st alternate commodity rate. Customer usage shall not exceed, at any time, three times the "base load," without written permission from Company. If permission is not requested and obtained from Company and if usage exceeds three times the "base load," customer must pay for all water used during that month at 10% over the appropriate commodity rate.</p>	+ +

+ Indicates Change

DATE OF ISSUE September 6, 2000

DATE EFFECTIVE October 6, 2000

FILED

ISSUED BY: David Abernathy, Vice-President and General Counsel, 535 N. New Ballas Road, St. Louis, MO 63141

OCT 06 2000

MISSOURI
Public Service Commission

ST. LOUIS COUNTY WATER COMPANY

For ST. LOUIS COUNTY, MISSOURI and
JEFFERSON COUNTY, MISSOURI

RECEIVED

RATE D

OCT 20 1997

RATE FOR RESALE OF WATER BY CUSTOMERS - MEETING CERTAIN LOAD CRITERIA

RATE D (continued)

MO. PUBLIC SERVICE COMMISSION

USAGE RATE LIMITATIONS (continued):

- 2) During any 24-hour period during the months of June, July, August, September or October, customer's actual usage from each metering point shall not exceed 1.75 times the "base load" of that metering point. Also, during any hour period within these months (herein defined as "peak hour") between 2 p.m. and 7 p.m. Saturday and Sunday, and 6 p.m. and 10 p.m. Monday through Friday, customer's actual usage times 24 shall not exceed 1.75 times the "base load" of that metering point (B). If either ratio is exceeded, all water sold during the current billing month and for the next 11 billing months (from all metering points) shall be paid for at the first alternate rate. If both ratios are exceeded, all water sold during the current billing month and for the next 11 billing months (from all metering points) shall be paid for at the second alternate rate.
- 3) A minimum charge for any month shall be equal to the appropriate commodity rate (Regular or Alternate), times the greater of 1) 60% of the maximum monthly usage during any of the months of June, July, August, September, or October in the 12-month period preceding the month for which the bill is to be rendered or 2) 4,000,000 cubic feet (C). For the purposes of calculating this minimum charge, all metering points shall be added together.
- 4) Customer must not exceed the "base load" usage during any 24-hour period during months other than June, July, August, September and October, unless permission has been requested in writing from Company at least 14 days in advance to use no more than three (3) times the "base load." If granted, customer must pay for water used during such periods, up to 1.75 times the "base load" at the appropriate commodity rate, and in excess of 1.75 times the "base load" at the 1st alternate commodity rate. If permission is not requested and obtained from Company or if usage exceeds three times the "base load," customer must pay for all water used during that month at 10% over the appropriate commodity rate.

CANCELLED

FILED

*Indicates new rate or text

+Indicates change

OCT 06 2000

DEC -3 1997

By *3rd RS RT 4.0 (a)*
Public Service Commission
MISSOURI

MISSOURI
Public Service Commission

DATE OF ISSUE

November 3, 1997

DATE EFFECTIVE

December 3, 1997

ISSUED BY

R. T. Ciottone
R. T. Ciottone, Senior V. P., Legal, 535 North New Ballas Road, St. Louis, MO 63141

FORM NO. 13 P.S.C.MO.No. 6 First Revised SHEET No. RT 4.0(a)

Cancelling P.S.C.MO.No. 6 Original SHEET No. RT 4.0(a)

ST. LOUIS COUNTY WATER COMPANY For ST. LOUIS COUNTY, MISSOURI and

JEFFERSON COUNTY, MISSOURI

RECEIVED

RATE D

RATE FOR RESALE OF WATER BY CUSTOMERS - MEETING CERTAIN LOAD CRITERIA, 1994

RATE D (continued)

USAGE RATE LIMITATIONS (continued):

1994
Missouri

2) During any 24-hour period during the months of June, July, August, September or October, customer's actual usage from each metering point shall not exceed 1.75 times the "base load" of that metering point. Also, during any hour period within these months (herein defined as "peak hour") between 2 p.m. and 7 p.m. Saturday and Sunday, and 6 p.m. and 10 p.m. Monday through Friday, customer's actual usage times 24 shall not exceed 1.75 times the "base load" of that metering point (B). If either ratio is exceeded, all water sold during the current billing month and for the next 11 billing months (from all metering points) shall be paid for at the first alternate rate. If both ratios are exceeded, all water sold during the current billing month and for the next 11 billing months (from all metering points) shall be paid for at the second alternate rate.

3) A minimum charge for any month shall be equal to the appropriate commodity rate (Regular or Alternate), times the greater of 1) 60% of the maximum monthly usage during any of the months of June, July, August, September, or October in the 12-month period preceding the month for which the bill is to be rendered or 2) 4,000,000 cubic feet (C). For the purposes of calculating this minimum charge, all metering points shall be added together.

4) Customer must not exceed the "base load" usage during any 24 hour period during months other than June, July, August, September and October, unless permission has been requested in writing from company at least 14 days in advance to use no more than three (3) times the "base load." If granted, customer must pay for water used during such periods, up to 1.75 times the "base load" at the appropriate commodity rate, and in excess of 1.75 times the "base load" at the 1st alternate commodity rate. If permission is not requested and obtained from Company or if usage exceeds three times the "base load," customer must pay for all water used during that month at 10% over the appropriate commodity rate. In any month (other than June, July, August, September or October) that customer exceeds the "base load" (with or without permission from Company), the minimum for that month shall be equal to 1.75 times the current applicable minimum.

CANCELLED

FILED

*Indicates new rate or text
+Indicates change

DEC -3 1997
By 2nd B.S. RT 4.0 (a)
Public Service Commission
MISSOURI
AUG 1 1994
94 - 166
MO. PUBLIC SERVICE COMM.

DATE OF ISSUE July 21, 1994

DATE EFFECTIVE August 1, 1994

ISSUED BY T. L. Reeder, V.P., Admin., 535 N. New Ballas Rd., St. Louis, MO 63141

FORM NO. 13 P.S.C.MD.No. 6 Original SHEET No. RT-4.0(a)

RECEIVED

Cancelling P.S.C.MD.No. _____

SHEET No. JUN 03 1987

ST. LOUIS COUNTY WATER COMPANY For ST. LOUIS COUNTY, MISSOURI and JEFFERSON COUNTY, MISSOURI

RATE D
RATE FOR RESALE OF WATER BY CUSTOMERS - MEETING CERTAIN LOAD CRITERIA

RATE D (CONTINUED)

4) Customer must not exceed the "base load" usage during any 24 hour period during months other than June, July, August, September and October, unless permission has been requested in writing from company at least 14 days in advance to use no more than three (3) times the "base load". If granted, customer must pay for water used during such periods, up to 1.75 times the "base load" at the appropriate commodity rate, and in excess of 1.75 times the "base load" at the 1st alternate commodity rate. If permission is not requested and obtained from company or if usage exceeds three times the "base load", customer must pay for all water used during that month at 10% over the appropriate commodity rate. In any month (other than June, July, August, September or October) that customer exceeds the "base load" (with or without permission from Company), the minimum for that month shall be equal to 1.75 times the current applicable minimum.

5) Upon the furnishing of proof satisfactory to the Company by the City, water used in a declared emergency resulting from a major fire or broken transmission main (12 inches in diameter or & larger) will be excluded in establishing alternate rates and minimum bills. City's request for this variance must be made immediately by an officer of the Company with a written confirmation of the incident, the request and the approval delivered to the Company within 48 hours of the occurrence of the emergency. Other short term incidents other than major fires or broken transmission mains may qualify as "declared emergencies" as determined in the Company's sole discretion on a case-by-case basis without precedent or any other standard for qualification.

NOTES:

- (A) Exclusive of every tax or payment imposed upon the Company by any political subdivision of the State of Missouri, for the right to do business in such political subdivision. See P.S.C. Mo. No. Original Sheet No. RT 11.0
- (B) If the Company deems it hydraulically feasible, Company may combine usages from two or more metering points in calculating the hour period restrictions.
- (C) If customer uses no water from Company during the 'peak hour' periods during the months of June, July, August, September, and October, in the 12-month period preceding the month for which the bill is to be rendered (except under declared emergency conditions), and maximum 24-hour usage does not exceed one (1) Million Gallons for any of the same months, the 4,000,000 cubic feet minimum shall be reduced to 2,000,000 cubic feet.

*Indicates new rate or text
+Indicates change

JUL 03 1987

Public Service Commission

DATE OF ISSUE June 3, 1987 DATE EFFECTIVE July 3, 1987

ISSUED BY T. L. Reeder, V.P., Admin., 535 N. New Ballas Rd., St. Louis, MO 63141

FORM NO. 13 P.S.C.MO.No. 6 Original SHEET No. RT 4.0(b)

Cancelling P.S.C.MO.No. 6 SHEET No. RT 4.0(b)

ST. LOUIS COUNTY WATER COMPANY For ST. LOUIS COUNTY, MISSOURI and

JEFFERSON COUNTY, MISSOURI

RATE D

RATE FOR RESALE OF WATER BY CUSTOMERS - MEETING CERTAIN LOAD CRITERIA

RECEIVED

JUL 22 1994

RATE D (continued)

USAGE RATE LIMITATIONS (continued):

MISSOURI
Public Service Commission

5) Upon the furnishing of proof satisfactory to the Company by the City, water used in a declared emergency resulting from a major fire or broken transmission main (12 inches in diameter or & larger) will be excluded in establishing alternate rates and minimum bills. City's request for this variance must be made immediately to an officer of the Company with a written confirmation of the incident, the request and the approval delivered to the Company within 48 hours of the occurrence of the emergency. Other short term incidents other than major fires or broken transmission mains may qualify as "declared emergencies" as determined in the Company's sole discretion on a case-by-case basis without precedent or any other standard for qualification.

NOTES:

- (A) Exclusive of every tax or payment imposed upon the Company by any political subdivision of the State of Missouri, for the right to do business in such political subdivision. See P.S.C. MO No. Original Sheet No. RT 11.0.
- (B) If the Company deems it hydraulically feasible, Company may combine usages from two or more metering points in calculating the hour period restrictions.
- (C) If customer uses no water from Company during the "peak hour" periods during the months of June, July, August, September, and October, in the 12-month period preceding the month for which the bill is to be rendered (except under declared emergency conditions), and maximum 24-hour usage does not exceed one (1) Million Gallons for any of the same months, the 4,000,000 cubic feet minimum shall be reduced to 2,000,000 cubic feet.

CANCELLED

OCT 06 2000
By 158 RS RT4.0(b)
Public Service Commission
MISSOURI

FILED

AUG 1 1994
94 - 166
MO. PUBLIC SERVICE COM. & C.

*Indicates new rate or text
+Indicates change

DATE OF ISSUE July 21, 1994 DATE EFFECTIVE August 1, 1994

ISSUED BY T. L. Reeder, V.P., Admin., 535 N. New Ballas Rd., St. Louis, MO 63141

Missouri-American Water Company
Name of Issuing Corporation

For

St Louis County & Jefferson County Areas
Community, Town or City

RATE E-1
PUBLIC FIRE HYDRANT SERVICE - CITIES, TOWNS, VILLAGES

APPLICABILITY - This Public Fire Protection Service Charge shall apply to all active Rate A and J water customers located in incorporated cities, towns and villages.

MONTHLY CHARGE - A monthly public fire hydrant service charge shall be determined for each incorporated city, town or village and shall be computed in accordance with the following formula:

$$\text{Monthly Charge (1)} = \frac{(N \times R) + U}{A \times 12}$$

Where within city, town or village:

N = Number of Public Fire Hydrants at date of determination.

R = Annual Service Charge of \$278.26 per fire hydrant.

U = Unamortized investment in fire hydrants ordered removed, relocated, or discontinued plus cost of removal less salvage in the most recent 12 - month period ending December 31.

A = Number of Active Rate A and J customers at date of determination.

BILLING - Billing will be rendered either quarterly or monthly in advance, consistent with the billing period for regular water service. Billing for this service shall be in addition to charges for regular water service. For each new active customer billing shall start with the first billing period. Customers terminating service within a billing period shall not be entitled to a refund of any part of a previously paid fire hydrant charge.

PAYMENT TERMS - Bills are net, and are due and payable within ten (10) days after date of bill. In all cases of nonpayment of the public fire hydrant service charge, water service may be discontinued in accordance with the provisions of Rule 2.3.

ADJUSTMENT of fire hydrant service charge. The monthly fire hydrant service charge shall be adjusted annually on March 1 of each year, based on December 31 data of the previous year or, at its option, the Company may recompute the monthly service charge at any time to reflect changes in number of customers or fire hydrants in the incorporated city, town, or village that results in a variation of \$0.01 or more in the monthly charge.

* Indicates new rate or text

+ Indicates change

DATE OF ISSUE: June 18, 2010

DATE OF EFFECTIVE: July 1, 2010

ISSUED BY: Frank Kartmann, President
727 Craig Road, St. Louis, MO 63141

FILED
Missouri Public
Service Commission
WR-2010-0131; YW-2010-0725

FORM 13
Canceling

P.S.C.MO.No. 6
P.S.C.MO.No. 6

Fourteenth Revised SHEET No. RT 5.0
Thirteenth Revised SHEET No. RT 5.0

MISSOURI-AMERICAN WATER COMPANY
FOR
ST. LOUIS COUNTY, MISSOURI AND JEFFERSON COUNTY, MISSOURI

RATE E-1
PUBLIC FIRE HYDRANT SERVICE - CITIES, TOWNS, VILLAGES

APPLICABILITY - This Public Fire Protection Service Charge shall apply to all active Rate A and J water customers located in incorporated cities, towns and villages.

MONTHLY CHARGE - A monthly public fire hydrant service charge shall be determined for each incorporated city, town or village and shall be computed in accordance with the following formula:

$$\text{Monthly Charge (1)} = \frac{(N \times R) + U}{A \times 12}$$

Where within city, town or village:

N = Number of Public Fire Hydrants at date of determination.

R = Annual Service Charge of \$251.05 per fire hydrant. +

U = Unamortized investment in fire hydrants ordered removed, relocated, or discontinued plus cost of removal less salvage in the most recent 12 - month period ending December 31.

A = Number of Active Rate A and J customers at date of determination.

BILLING - Billing will be rendered either quarterly or monthly in advance, consistent with the billing period for regular water service. Billing for this service shall be in addition to charges for regular water service. For each new active customer billing shall start with the first billing period. Customers terminating service within a billing period shall not be entitled to a refund of any part of a previously paid fire hydrant charge.

PAYMENT TERMS - Bills are net, and are due and payable within ten (10) days after date of bill. In all cases of nonpayment of the public fire hydrant service charge, water service may be discontinued in accordance with the provisions of Rule 2.3.

ADJUSTMENT of fire hydrant service charge. The monthly fire hydrant service charge shall be adjusted annually on March 1 of each year, based on December 31 data of the previous year or, at its option, the Company may recompute the monthly service charge at any time to reflect changes in number of customers or fire hydrants in the incorporated city, town, or village that results in a variation of \$0.01 or more in the monthly charge.

* Indicates new rate or text

+ Indicates change

DATE OF ISSUE November 14, 2008 DATE EFFECTIVE ~~December 14, 2008~~

November 28, 2008

ISSUED BY T. L. Gloriod, President 727 Craig Road., St. Louis, MO 63141

CANCELLED

July 1, 2010

Missouri Public

Service Commission

WR-2010-0131; YW-2010-0725

FILED

Missouri Public
Service Commission

WR-2008-0311; YW-2009-0362

FORM 13
Canceling

P.S.C.MO.No. 6
P.S.C.MO.No. 6

Thirteenth Revised SHEET No. RT 5.0
Twelfth Revised SHEET No. RT 5.0

MISSOURI-AMERICAN WATER COMPANY +
FOR
ST. LOUIS COUNTY, MISSOURI AND JEFFERSON COUNTY, MISSOURI

RATE E-1
PUBLIC FIRE HYDRANT SERVICE - CITIES, TOWNS, VILLAGES

APPLICABILITY - This Public Fire Protection Service Charge shall apply to all active Rate A and J water customers located in incorporated cities, towns and villages.

MONTHLY CHARGE - A monthly public fire hydrant service charge shall be determined for each incorporated city, town or village and shall be computed in accordance with the following formula:

$$\text{Monthly Charge (1)} = \frac{(N \times R) + U}{A \times 12}$$

Where within city, town or village:

N = Number of Public Fire Hydrants at date of determination.

R = Annual Service Charge of \$208.68 per fire hydrant. +

U = Unamortized investment in fire hydrants ordered removed, relocated, or discontinued plus cost of removal less salvage in the most recent 12 - month period ending December 31.

A = Number of Active Rate A and J customers at date of determination.

BILLING - Billing will be rendered either quarterly or monthly in advance, consistent with the billing period for regular water service. Billing for this service shall be in addition to charges for regular water service. For each new active customer billing shall start with the first billing period. Customers terminating service within a billing period shall not be entitled to a refund of any part of a previously paid fire hydrant charge.

PAYMENT TERMS - Bills are net, and are due and payable within ten (10) days after date of bill. In all cases of nonpayment of the public fire hydrant service charge, water service may be discontinued in accordance with the provisions of Rule 2.3.

ADJUSTMENT of fire hydrant service charge. The monthly fire hydrant service charge shall be adjusted annually on March 1 of each year, based on December 31 data of the previous year or, at its option, the Company may recompute the monthly service charge at any time to reflect changes in number of customers or fire hydrants in the incorporated city, town, or village that results in a variation of \$0.01 or more in the monthly charge.

* Indicates new rate or text

+ Indicates change

DATE OF ISSUE October 10, 2007 DATE EFFECTIVE November 9, 2007
October 22, 2007

ISSUED BY T. L. Gloriod, President 727 Craig Road., St. Louis, MO 63141

FORM 13
Canceling

P.S.C.MO.No. 6
P.S.C.MO.No. 6

Twelfth Revised
Eleventh Revised

SHEET No. RT 5.0
SHEET No. RT 5.0

ST. LOUIS COUNTY WATER COMPANY
FOR
ST. LOUIS COUNTY, MISSOURI AND JEFFERSON COUNTY, MISSOURI

Missouri Public
REC'D MAY 11 2001

RATE E-1
PUBLIC FIRE HYDRANT SERVICE - CITIES, TOWNS, VILLAGES

Service Commission

APPLICABILITY - This Public Fire Protection Service Charge shall apply to all active Rate A and J water customers located in incorporated cities, towns and villages.

MONTHLY CHARGE - A monthly public fire hydrant service charge shall be determined for each incorporated city, town or village and shall be computed in accordance with the following formula:

$$\text{Monthly Charge (1)} = \frac{(N \times R) + U}{A \times 12}$$

Where within city, town or village:

N = Number of Public Fire Hydrants at date of determination.

R = Annual Service Charge of \$196.92 per fire hydrant. *

U = Unamortized investment in fire hydrants ordered removed, relocated, or discontinued plus cost of removal less salvage in the most recent 12 - month period ending December 31.

A = Number of Active Rate A and J customers at date of determination.

BILLING - Billing will be rendered either quarterly or monthly in advance, consistent with the billing period for regular water service. Billing for this service shall be in addition to charges for regular water service. For each new active customer billing shall start with the first billing period. Customers terminating service within a billing period shall not be entitled to a refund of any part of a previously paid fire hydrant charge.

PAYMENT TERMS - Bills are net, and are due and payable within ten (10) days after date of bill. In all cases of nonpayment of the public fire hydrant service charge, water service may be discontinued in accordance with the provisions of Rule 2.3.

ADJUSTMENT of fire hydrant service charge. The monthly fire hydrant service charge shall be adjusted annually on March 1 of each year, based on December 31 data of the previous year or, at its option, the Company may recompute the monthly service charge at any time to reflect changes in number of customers or fire hydrants in the incorporated city, town, or village that results in a variation of \$0.01 or more in the monthly charge.

* Indicates new rate or text

+ Indicates change

FILED MAY 18 2001

00-844

Service Commission

DATE OF ISSUE May 11, 2001

DATE EFFECTIVE June 10, 2001

MAY 18 2001

ISSUED BY J. M. Jenkins, V.P. and Treasurer, 535 N. New Ballas Rd., St. Louis, MO 63141

FORM 13
Cancelling

P.S.C.MO.No. 6
P.S.C.MO.No. 6

Eleventh Revised SHEET No. RT 5.0
Tenth Revised SHEET No. RT 5.0

ST. LOUIS COUNTY WATER COMPANY

FOR

ST. LOUIS COUNTY, MISSOURI AND JEFFERSON COUNTY MISSOURI

RECEIVED

DEC 09 1997

RATE E-1

PUBLIC FIRE HYDRANT SERVICE - CITIES, TOWNS, VILLAGES MISSOURI Public Service Commission

APPLICABILITY - This Public Fire Protection Service Charge shall apply to all active Rate A and J water customers located in incorporated cities, towns and villages.

MONTHLY CHARGE - A monthly public fire hydrant service charge shall be determined for each incorporated city, town or village and shall be computed in accordance with the following formula:

$$\text{Monthly Charge (1)} = \frac{(N \times R) + U}{A \times 12}$$

Where within city, town or village:

N = Number of Public Fire Hydrants at date of determination;

R = Annual Service Charge of \$187.68 per fire hydrant.

U = Unamortized investment in fire hydrants ordered removed, relocated, or discontinued plus cost of removal less salvage in the most recent 12 - month period ending December 31.

A = Number of Active Rate A and J customers at date of determination.

CANCELLED

MAY 18 2001

12th RS RT 5.0
Public Service Commission
MISSOURI *

BILLING - Billing will be rendered either quarterly or monthly in advance, consistent with the billing period for regular water service. Billing for this service shall be in addition to charges for regular water service. For each new active customer billing shall start with the first billing period. Customers terminating service within a billing period shall not be entitled to a refund of any part of a previously paid fire hydrant charge.

PAYMENT TERMS - Bills are net, and are due and payable within ten (10) days after date of bill. In all cases of nonpayment of the public fire hydrant service charge, water service may be discontinued in accordance with the provisions of Rule 2.3.

ADJUSTMENT of fire hydrant service charge. The monthly fire hydrant service charge shall be adjusted annually on March 1 of each year, based on December 31 data of the previous year or, at its option, the Company may recompute the monthly service charge at any time to reflect changes in number of customers or fire hydrants in the incorporated city, town, or village that results in a variation of \$0.01 or more in the monthly charge.

* Indicates new rate or text

+ Indicates change

FILED

JAN 01 1998
97-382

MO. PUBLIC SERVICE COMM

DATE OF ISSUE December 9, 1997

DATE EFFECTIVE January 1, 1998

ISSUED BY B. K. Turner, Sr. V.P., Business Affairs, 535 N. New Ballas Rd., St. Louis, Mo 63141

FORM 13

P.S.C.MO.No. 6

Tenth Revised SHEET No. RT 5.0

Cancelling P.S.C.MO.No. 6

Ninth Revised SHEET No. RT 5.0

ST. LOUIS COUNTY WATER COMPANY

RECEIVED

FOR

ST. LOUIS COUNTY, MISSOURI AND JEFFERSON COUNTY, MISSOURI JAN 6 1997

RATE E-1

MISSOURI

PUBLIC FIRE HYDRANT SERVICE CHARGE - CITIES, TOWNS, VILLAGES MISSOURI Public Service Commission

APPLICABILITY - This Public Fire Protection Service Charge shall apply to all active Rate A and J water customers located in incorporated cities, towns and villages.

MONTHLY CHARGE - A monthly public fire hydrant service charge shall be determined for each incorporated city, town or village and shall be computed in accordance with the following formula:

$$\text{Monthly Charge (1)} = \frac{(N \times R) + U}{A \times 12}$$

Where within city, town or village:

N = Number of Public Fire Hydrants at date of determination.

R = Annual Service Charge of \$188.64 per fire hydrant. *

U = Unamortized investment in fire hydrants ordered removed, relocated, or discontinued plus cost of removal less salvage in the most recent 12 - month period ending December 31.

A = Number of Active Rate A and J customers at date of determination.

BILLING - Billing will be rendered either quarterly or monthly in advance, consistent with the billing period for regular water service. Billing for this service shall be in addition to charges for regular water service. For each new active customer billing shall start with the first billing period. Customers terminating service within a billing period shall not be entitled to a refund of any part of a previously paid fire hydrant charge.

PAYMENT TERMS - Bills are net, and are due and payable within ten (10) days after date of bill. In all cases of nonpayment of the public fire hydrant service charge, water service may be discontinued in accordance with the provisions of Rule 2.3.

ADJUSTMENT of fire hydrant service charge. The monthly fire hydrant service charge shall be adjusted annually on March 1 of each year, based on December 31 data of the previous year or, at its option, the Company may recompute the monthly service charge at any time to reflect changes in number of customers or fire hydrants in the incorporated city, town, or village that results in a variation of \$0.01 or more in the monthly charge.

* Indicates new rate or text

+ Indicates change

DATE OF ISSUE January 6, 1997

DATE EFFECTIVE January 9, 1997

JAN 01 1998

By LH RS # RT 5.0 FILED

Public Service Commission JAN 9 1997

MISSOURI

96-263

MO PUBLIC SERVICE COMMISSION

ISSUED BY B.K. Turner B. K. Turner, Sr. V.P., Business Affairs, 535 N. New Ballas Rd., St. Louis, Mo 63141

FORM NO. 13 P.S.C.MO.No. 6 Ninth Revised SHEET No. RT 5.0

Cancelling P.S.C.MO.No. 6 Eighth Revised SHEET No. RT 5.0

ST. LOUIS COUNTY WATER COMPANY For ST. LOUIS COUNTY, MISSOURI and

JEFFERSON COUNTY, MISSOURI

RECEIVED

SEP 25 1995

RATE E-1

PUBLIC FIRE HYDRANT SERVICE CHARGE - CITIES, TOWNS, VILLAGES MISSOURI

Public Service Commission

APPLICABILITY - This Public Fire Protection Service Charge shall apply to all active Rate A and J water customers located in incorporated cities, towns and villages.

MONTHLY CHARGE - A monthly public fire hydrant service charge shall be determined for each incorporated city, town or village and shall be computed in accordance with the following formula:

Monthly Charge (1) = (N x R) + U / A x 12

Where within city, town or village:

N = Number of Public Fire Hydrants at date of determination.

R = Annual Service Charge of \$167.40 per fire hydrant.

U = Unamortized investment in fire hydrants ordered removed, relocated, or discontinued plus cost of removal less salvage in the most recent 12-month period ending December 31.

A = Number of Active Rate A and J customers at date of determination.

BILLING - Billing will be rendered either quarterly or monthly in advance, consistent with the billing period for regular water service. Billing for this service shall be in addition to charges for regular water service. For each new active customer billing shall start with the first billing period. Customers terminating service within a billing period shall not be entitled to a refund of any part of a previously paid fire hydrant charge.

PAYMENT TERMS - Bills are net, and are due and payable within ten (10) days after date of bill. In all cases of nonpayment of the public fire hydrant service charge, water service may be discontinued in accordance with the provisions of Rule 2.3.

ADJUSTMENT of fire hydrant service charge. The monthly fire hydrant service charge shall be adjusted annually on March 1 of each year, based on December 31 data of the previous year or, at its option, the Company may recompute the monthly service charge at any time to reflect changes in number of customers or fire hydrants in the incorporated city, town, or village that results in a variation of \$0.01 or more in the monthly charge.

*Indicates new rate or text

+Indicates change

FILED

SEP 30 1995 95-145

MO. PUBLIC SERVICE COMM

DATE OF ISSUE September 25, 1995 DATE EFFECTIVE September 30, 1995

ISSUED BY R. T. Ciottone, V.P. & G.C., 535 N. New Ballas Rd., St. Louis, MO 63141

FORM NO. 13 P.S.C.MO.No. 6 Eighth Revised SHEET No. **RECEIVED**

Cancelling P.S.C.MO.No. 6 Seventh Revised SHEET No. RT 5.0
 JUL 22 1994

ST. LOUIS COUNTY WATER COMPANY For ST. LOUIS COUNTY, MISSOURI and
 JEFFERSON COUNTY, MISSOURI **MISSOURI**
Service Commission

RATE E-1

PUBLIC FIRE HYDRANT SERVICE CHARGE - CITIES, TOWNS, VILLAGES

APPLICABILITY - This Public Fire Protection Service Charge shall apply to all active Rate A and J water customers located in incorporated cities, towns and villages.

MONTHLY CHARGE - A monthly public fire hydrant service charge shall be determined for each incorporated city, town or village and shall be computed in accordance with the following formula:

$$\text{Monthly Charge (1)} = \frac{(N \times R) + U}{A \times 12}$$

Where within city, town or village:

- N = Number of Public Fire Hydrants at date of determination.
- R = Annual Service Charge of \$159.12 per fire hydrant.
- U = Unamortized investment in fire hydrants ordered removed, discontinued, or discontinued plus cost of removal less salvage in the most recent 12-month period ending December 31.
- A = Number of Active Rate A and J customers at date of determination.

CANCELLED

SEP 30 1995

BY T. L. Reeder, V.P., Admin., 535 N. New Ballas Rd., St. Louis, MO 63141
Public Service Commission

BILLING - Billing will be rendered either quarterly or monthly in advance, consistent with the billing period for regular water service. Billing for this service shall be in addition to charges for regular water service. For each new active customer billing shall start with the first billing period. Customers terminating service within a billing period shall not be entitled to a refund of any part of a previously paid fire hydrant charge.

PAYMENT TERMS - Bills are net, and are due and payable within ten (10) days after date of bill. In all cases of nonpayment of the public fire hydrant service charge, water service may be discontinued in accordance with the provisions of Rule 2.3.

ADJUSTMENT of fire hydrant service charge. The monthly fire hydrant service charge shall be adjusted annually on March 1 of each year, based on December 31 data of the previous year or, at its option, the Company may recompute the monthly service charge at any time to reflect changes in number of customers or fire hydrants in the incorporated city, town, or village that results in a variation of \$0.01 or more in the monthly charge.

FILED

AUG 1 1994
94 - 166
MO. PUBLIC SERVICE COMMISSION

*Indicates new rate or text
+Indicates change

DATE OF ISSUE July 21, 1994 DATE EFFECTIVE August 1, 1994

ISSUED BY T. L. Reeder , V.P., Admin., 535 N. New Ballas Rd., St. Louis, MO 63141

FORM NO. 13 P.S.C.MO.No. 6 Seventh Revised SHEET No. RT 5.0

Cancelling P.S.C.MO.No. 6 Sixth Revised SHEET No. RT 5.0

ST. LOUIS COUNTY WATER COMPANY For ST. LOUIS COUNTY, MISSOURI and

JEFFERSON COUNTY, MISSOURI **RECEIVED**

RATE E-1

PUBLIC FIRE HYDRANT SERVICE CHARGE - CITIES, TOWNS, VILLAGES **AUG 27 1993**

APPLICABILITY - This Public Fire Protection Service Charge shall apply to active Rate A and J water customers located in incorporated cities, towns and villages. **MISSOURI Public Service Commission**

MONTHLY CHARGE - A monthly public fire hydrant service charge shall be determined for each incorporated city, town or village and shall be computed in accordance with the following formula:

$$\text{Monthly Charge (1)} = \frac{(N \times R) + U}{A \times 12}$$

Where within city, town or village:

- N = Number of Public Fire Hydrants at date of determination.
- R = Annual Service Charge of \$149.64 per fire hydrant.
- U = Unamortized investment in fire hydrants ordered removed, relocated, or discontinued plus cost of removal less salvage in the most recent 12-month period ending December 31.
- A = Number of Active Rate A and J customers at date of determination.

BILLING - Billing will be rendered either quarterly or monthly in advance, consistent with the billing period for regular water service. Billing for this service shall be in addition to charges for regular water service. For each new active customer billing shall start with the first billing period. Customers terminating service within a billing period shall not be entitled to a refund of any part of a previously paid fire hydrant charge.

PAYMENT TERMS - Bills are net, and are due and payable within ten (10) days after date of bill. In all cases of nonpayment of the public fire hydrant service charge, water service may be discontinued in accordance with the provisions of Rule 2.3.

ADJUSTMENT of fire hydrant service charge. The monthly fire hydrant service charge shall be adjusted annually on March 1 of each year, based on December 31 data of the previous year or, at its option, the Company may recompute the monthly service charge at any time to reflect changes in number of customers or fire hydrants in the incorporated city, town, or village that results in a variation of \$0.01 or more in the monthly charge.

CANCELLED

FILED

*Indicates new rate or text
+Indicates change

AUG 1 1994
BY 8th R.S. # RT5.0
Public Service Commission
MISSOURI
SEP 01 1993
93-204
MO. PUBLIC SERVICE COMM

DATE OF ISSUE August 27, 1993 DATE EFFECTIVE September 1, 1993

ISSUED BY T. L. Reeder, Admin., 535 N. New Ballas Rd., St. Louis, MO 63141

FORM NO. 13 P.S.C.MO.No. 6 Sixth Revised SHEET No. RT 5.0

Cancelling P.S.C.MO.No. 6 Fifth Revised SHEET No. RT 5.0

ST. LOUIS COUNTY WATER COMPANY For ST. LOUIS COUNTY, MISSOURI and

JEFFERSON COUNTY, MISSOURI

RECEIVED

NOV 8 1991

RATE E-1

PUBLIC FIRE HYDRANT SERVICE CHARGE - CITIES, TOWNS, VILLAGES

MISSOURI

Public Service Comm.

APPLICABILITY - This Public Fire Protection Service Charge shall apply to all active Rate A and J water customers located in incorporated cities, towns and villages.

MONTHLY CHARGE - A monthly public fire hydrant service charge shall be determined for each incorporated city, town or village and shall be computed in accordance with the following formula:

CANCELLED

$$\text{Monthly Charge (1)} = \frac{(N \times R) + U}{A \times 12}$$

Where within city, town or village:

N = Number of Public Fire Hydrants at date of determination
R = Annual Service Charge of \$135.60 per fire hydrant.

U = Unamortized investment in fire hydrants ordered removed, relocated, or discontinued plus cost of removal less salvage in the most recent 12-month period ending December 31.

A = Number of Active Rate A and J customers at date of determination.

SEP 1 1993
BY 7th R.S. #RTS.c
Public Service Commission
MISSOURI

BILLING - Billing will be rendered either quarterly or monthly in advance, consistent with the billing period for regular water service. Billing for this service shall be in addition to charges for regular water service. For each new active customer billing shall start with the first billing period. Customers terminating service within a billing period shall not be entitled to a refund of any part of a previously paid fire hydrant charge.

PAYMENT TERMS - Bills are net, and are due and payable within ten (10) days after date of bill. In all cases of nonpayment of the public fire hydrant service charge, water service may be discontinued in accordance with the provisions of Rule 2.3.

ADJUSTMENT of fire hydrant service charge. The monthly fire hydrant service charge shall be adjusted annually on March 1 of each year, based on December 31 data of the previous year or, at its option, the Company may recompute the monthly service charge at any time to reflect changes in number of customers or fire hydrants in the incorporated city, town, or village that results in a variation of \$0.01 or more in the monthly charge.

FILED

NOV 15 1991

91-361

MO. PUBLIC SERVICE COMM.

*Indicates new rate or text
+Indicates change

DATE OF ISSUE November 8, 1991

DATE EFFECTIVE November 15, 1991

ISSUED BY T. L. Reeder, V.P., Admin., 535 N. New Ballas Rd., St. Louis, MO 63141

FORM NO. 13 P.S.C.MO.No. 6 Fifth Revised SHEET No. RT 5.0

Cancelling P.S.C.MO.No. 6 Fourth Revised SHEET No. ~~RT 5.0~~ RECEIVED

ST. LOUIS COUNTY WATER COMPANY For ST. LOUIS COUNTY, MISSOURI and JEFFERSON COUNTY, MISSOURI ~~and~~ 1990

JEFFERSON COUNTY, MISSOURI Public Service Commission

RATE E-1

PUBLIC FIRE HYDRANT SERVICE CHARGE - CITIES, TOWNS, VILLAGES

APPLICABILITY - This Public Fire Protection Service Charge shall apply to all active Rate A and J water customers located in incorporated cities, towns and villages.

MONTHLY CHARGE - A monthly public fire hydrant service charge shall be determined for each incorporated city, town or village and shall be computed in accordance with the following formula:

$$\text{Monthly Charge (1)} = \frac{(N \times R) + U}{A \times 12}$$

Where within city, town or village:

- N = Number of Public Fire Hydrants at date of determination.
- R = Annual Service Charge of \$130.92 per fire hydrant.
- U = Unamortized investment in fire hydrants ordered removed, relocated, or discontinued plus cost of removal less salvage in the most recent 12-month period ending December 31.
- A = Number of Active Rate A and J customers at date of determination.

BILLING - Billing will be rendered either quarterly or monthly in advance, consistent with the billing period for regular water service. Billing for this service shall be in addition to charges for regular water service. For each new active customer billing shall start with the first billing period. Customers terminating service within a billing period shall not be entitled to a refund of any part of a previously paid fire hydrant charge.

PAYMENT TERMS - Bills are net, and are due and payable within ten (10) days after date of bill. In all cases of nonpayment of the public fire hydrant service charge, water service may be discontinued in accordance with the provisions of Rule 2.3.

ADJUSTMENT of fire hydrant service charge. The monthly fire hydrant service charge shall be adjusted annually on March 1 of each year, based on December 31 data of the previous year or, at its option, the Company may recompute the monthly service charge at any time to reflect changes in number of customers or fire hydrants in the incorporated city, town, or village that results in a variation of 1¢ or more in the monthly charge.

FILED

MAY 7 1990
89 - 246

Public Service Commission

*Indicates new rate or text
+Indicates change

DATE OF ISSUE MAY 1 1990

DATE EFFECTIVE MAY 7 1990

ISSUED BY T. L. Reeder, V.P., Admin., 535 N. New Ballas Rd., St. Louis, MO 63141

FORM NO. 13 P.S.C.MO.No. 6 Fourth Revised SHEET No. RT 5.0

Cancelling P.S.C.MO.No. 6 Third Revised SHEET No. RT 5.0

ST. LOUIS COUNTY WATER COMPANY For ST. LOUIS COUNTY, MISSOURI and

JEFFERSON COUNTY, MISSOURI

RECEIVED

RATE E-1

JUN 3 1988

PUBLIC FIRE HYDRANT SERVICE CHARGE - CITIES, TOWNS, VILLAGES

MISSOURI

APPLICABILITY - This Public Fire Protection Service Charge shall apply to all active Rate A and J water customers located in incorporated cities, towns and villages. **Public Service Commission**

MONTHLY CHARGE - A monthly public fire hydrant service charge shall be determined for each incorporated city, town or village and shall be computed in accordance with the following formula:

$$\text{Monthly Charge (1)} = \frac{(N \times R) + U}{A \times 12}$$

Where within city, town or village:

N = Number of Public Fire Hydrants at date of determination.

R = Annual Service Charge of \$126.24 per fire hydrant.

U = Unamortized investment in fire hydrants ordered removed, relocated, or discontinued plus cost of removal less salvage in the most recent 12-month period ending December 31.

A = Number of Active Rate A and J customers at end of determination.

BILLING - Billing will be rendered either quarterly or monthly in advance, consistent with the billing period for regular water service. Billing for this service shall be in addition to charges for regular water service. For each new active customer billing shall start with the first billing period. Customers terminating service within a billing period shall not be entitled to a refund of any part of a previously paid fire hydrant charge.

PAYMENT TERMS - Bills are net, and are due and payable within ten (10) days after date of bill. In all cases of nonpayment of the public fire hydrant service charge, water service may be discontinued in accordance with the provisions of Rule 2.3.

ADJUSTMENT of fire hydrant service charge. The monthly fire hydrant service charge shall be adjusted annually on March 1 of each year, based on December 31 data of the previous year or, at its option, the Company may recompute the monthly service charge at any time to reflect changes in number of customers or fire hydrants in the incorporated city, town, or village that results in a variation of 1¢ or more in the monthly charge.

CANCELLED

FILED

MAY 7 1990

JUN 8 1988

BY 5th B.S. # RT 5.0

88-5

*Indicates new rate or text
+Indicates change

Public Service Commission **Public Service Commission**
MISSOURI

DATE OF ISSUE JUN 03 1988 DATE EFFECTIVE JUN 08 1988

ISSUED BY T. L. Reeder, V.P., Admin., 535 N. New Ballas Rd., St. Louis, MO 63141

FORM NO. 13 P.S.C.MO.No. 6 Third Revised SHEET No. RT 5.0

Cancelling P.S.C.MO.No. 6 Second Revised SHEET No. RT 5.0

ST. LOUIS COUNTY WATER COMPANY

For ST. LOUIS COUNTY MISSOURI and JEFFERSON COUNTY, MISSOURI

RECEIVED

RATE E-1

MAR 2 1987

PUBLIC FIRE HYDRANT SERVICE CHARGE - CITIES, TOWNS, VILLAGES

APPLICABILITY - This Public Fire Protection Service Charge shall apply to all active Rate A and J water customers located in incorporated cities, towns and villages.

MONTHLY CHARGE - A monthly public fire hydrant service charge shall be determined for each incorporated city, town or village and shall be computed in accordance with the following formula:

$$\text{Monthly Charge (1)} = \frac{(N \times R) + U}{A \times 12}$$

Where within city, town or village:

N = Number of Public Fire Hydrants at date of determination.

R = Annual Service Charge of \$109.68 per fire hydrant.

U = Unamortized investment in fire hydrants ordered removed, relocated, or discontinued plus cost of removal less salvage in the most recent 12-month period ending December 31.

A = Number of Active Rate A and J customers at end of determination.

BILLING - Billing will be rendered either quarterly or monthly in advance, consistent with the billing period for regular water service. Billing for this service shall be in addition to charges for regular water service. For each new active customer billing shall start with the first billing period. Customers terminating service within a billing period shall not be entitled to a refund of any part of a previously paid fire hydrant charge.

PAYMENT TERMS - Bills are net, and are due and payable within ten (10) days after date of bill. In all cases of nonpayment of the public fire hydrant service charge, water service may be discontinued in accordance with the provisions of Rule 2.3.

ADJUSTMENT of fire hydrant service charge. The monthly fire hydrant service charge shall be adjusted annually on March 1 of each year, based on December 31 data of the previous year or, at its option, the Company may recompute the monthly service charge at any time to reflect changes in number of customers or fire hydrants in the incorporated city, town, or village that results in a variation of 1¢ or more in the monthly charge.

*Indicates new rate or text
+Indicates change

CANCELLED

JUN 8 1988
BY 4th R.S. RT 5.0
Public Service Commission
MISSOURI

MAR 3 1987
WR-87-2
WC-87-83

DATE OF ISSUE 3/2/87

DATE EFFECTIVE 7/3/87

ISSUED BY T. L. Reeder, V.P., Admin., 535 N. New Ballas Rd., St. Louis, MO 63141

FORM NO. 13 P.S.C.MO.No. 6 Second Revised SHEET No. RT 5.0

Cancelling P.S.C.MO.No. 6 First Revised SHEET No. RT 5.0

ST. LOUIS COUNTY WATER COMPANY For ST. LOUIS COUNTY, MISSOURI and

JEFFERSON COUNTY, MISSOURI

RECEIVED

MAR 2 1987

RATE E-1
PUBLIC FIRE HYDRANT SERVICE CHARGE - CITIES, TOWNS, VILLAGES

MISSOURI
Public Service Commission

APPLICABILITY - This Public Fire Protection Service Charge shall apply to all active Rate A and J water customers located in incorporated cities and villages.

MONTHLY CHARGE - A monthly public fire hydrant service charge shall be determined for each incorporated city, town or village and shall be computed in accordance with the following formula:

$$\text{Monthly Charge (1)} = \frac{(N \times R) + U}{A \times 12}$$

Where within city, town or village:

N = Number of Public Fire Hydrants at date of determination.

R = Annual Service Charge of \$117.60 per fire hydrant.

U = Unamortized investment in fire hydrants ordered removed, relocated, or discontinued plus cost of removal less salvage in the most recent 12-month period ending December 31.

A = Number of Active Rate A and J customers at end of determination.

BILLING - Billing will be rendered either quarterly or monthly in advance, consistent with the billing period for regular water service. Billing for this service shall be in addition to charges for regular water service. For each new active customer billing shall start with the first billing period. Customers terminating service within a billing period shall not be entitled to a refund of any part of a previously paid fire hydrant charge.

PAYMENT TERMS - Bills are net, and are due and payable within ten (10) days after date of bill. In all cases of nonpayment of the public fire hydrant service charge, water service may be discontinued in accordance with the provisions of Rule 2.3.

ADJUSTMENT of fire hydrant service charge. The monthly fire hydrant service charge shall be adjusted annually on March 1 of each year, based on December 31 data of the previous year or, at its option, the Company may recompute the monthly service charge at any time to reflect changes in number of customers or fire hydrants in the incorporated city, town, or village that results in a variation of 1¢ or more in the monthly charge.

CANCELLED

JUL 3 1987

BY RS #RT 5.0
Public Service Commission
MISSOURI

MAR 2 1987

WR-81-2
WC-87-83

*Indicates new rate or text
+Indicates change

DATE OF ISSUE 3/2/87 DATE EFFECTIVE 3/3/87

ISSUED BY T. L. Reeder, V.P., Admin., 535 N. New Ballas Rd., St. Louis, MO 63141

~~XXXXXX~~
Revised
Original
~~XXXXXX~~

ST. LOUIS COUNTY WATER COMPANY
Name of Issuing Corporation

For ST. LOUIS COUNTY, MISSOURI and
Community, Town or City

JEFFERSON COUNTY, MISSOURI

RATE E-1
PUBLIC FIRE HYDRANT SERVICE CHARGE - CITIES, TOWNS, VILLAGES

APPLICABILITY - This Public Fire Protection Service Charge shall apply to all active Rate A and J water customers located in incorporated cities, towns and villages.

MONTHLY CHARGE - A monthly public fire hydrant service charge shall be determined for each incorporated city, town or village and shall be computed in accordance with the following formula:

$$\text{Monthly Charge}^{(1)} = \frac{(N \times R) + U}{A \times 12}$$

Where within city, town or village:

N = Number of Public Fire Hydrants at date of determination.

R = Annual Service Charge of \$109.80 per fire hydrant.

U = Unamortized investment in fire hydrants ordered removed, relocated, or discontinued plus cost of removal less salvage in the most recent 12-month period ending December 31.

A = Number of active Rate A and J customers at date of determination.

BILLING - Billing will be rendered either quarterly or monthly in advance, consistent with the billing period for regular water service. Billing for this service shall be in addition to charges for regular water service. For each new active customer billing shall start with the first billing period. Customers terminating service within a billing period shall not be entitled to a refund of any part of a previously paid fire hydrant charge.

PAYMENT TERMS - Bills are net, and are due and payable within ten (10) days after date of bill. In all cases of nonpayment of the public fire hydrant service charge, water service may be discontinued in accordance with the provisions of Rule 2.3.

ADJUSTMENT of fire hydrant service charge. The monthly fire hydrant service charge shall be adjusted annually on March 1 of each year, based on December 31 data of the previous year or, at its option, the Company may recompute the monthly service charge at any time to reflect changes in number of customers or fire hydrants in the incorporated city, town, or village that results in a variation of 1% or more in the monthly charge.

*Indicates new rate or text
+Indicates change

~~CANCELLED~~
MAR 3 1987
BY T.L. Reeder
P.S. RT 5.0
PUBLIC SERVICE COMMISSION
OF MISSOURI

~~FILED~~
JAN 1 1986
84-77 85-243
Public Service Commission

DATE OF ISSUE December 20, 1985 DATE EFFECTIVE January 1, 1986
month day year month day year

ISSUED BY T. L. Reeder, V.P., Admin., 535 N. New Ballas Rd., St. Louis, MO 63141
name of officer title address

FORM NO. 13

P.S.C.MO.No. 6

{Original
~~REVISED~~

SHEET No. RT 5.0

Cancelling P.S.C.MO.No. 5

{Original
Revised

SHEET No. _____

ST. LOUIS COUNTY WATER COMPANY
Name of Issuing Corporation

For ST. LOUIS COUNTY, MISSOURI and
Community, Town or City

JEFFERSON COUNTY, MISSOURI

RATE E-1
PUBLIC FIRE HYDRANT SERVICE CHARGE - CITIES, TOWNS, VILLAGES

APPLICABILITY - This Public Fire Protection Service Charge shall apply to all active Rate A and J water customers located in incorporated cities, towns and villages.

MONTHLY CHARGE - A monthly public fire hydrant service charge shall be determined for each incorporated city, town or village and shall be computed in accordance with the following formula:

$$\text{Monthly Charge}^{(1)} = \frac{(N \times R) + U}{A \times 12}$$

Where within city, town or village:

N = Number of Public Fire Hydrants at date of determination.

R = Annual Rental Charge of \$108.36 per fire hydrant.

U = Unamortized investment in fire hydrants ordered removed, relocated, or discontinued plus cost of removal less salvage in the most recent 12-month period ending December 31.

A = Number of active Rate A and J customers at date of determination.

BILLING - Billing will be rendered either quarterly or monthly in advance, consistent with the billing period for regular water service. Billing for this service shall be in addition to charges for regular water service. For each new active customer billing shall start with the first billing period. Customers terminating service within a billing period shall not be entitled to a refund of any part of a previously paid fire hydrant charge.

PAYMENT TERMS - Bills are net, and are due and payable within ten (10) days after date of bill. In all cases of nonpayment of the public fire hydrant service charge, water service may be discontinued in accordance with the provisions of Rule 2.3.

ADJUSTMENT of fire hydrant service charge. The monthly fire hydrant service charge shall be adjusted annually on March 1 of each year, based on December 31 data of the previous year or, at its option, the Company may recompute the monthly service charge at any time to reflect changes in number of customers or fire hydrants in the incorporated city, town, or village that results in a variation of 1% or more in the monthly charge.

*Indicates new rate or text
+Indicates change

BY 1st R.S. RT 5.0
PUBLIC SERVICE COMMISSION
MISSOURI

DATE OF ISSUE

SEP 24 1984
month day year

DATE EFFECTIVE

OCT 24 1984
month day year

ISSUED BY

H. E. MOLLER, V.P., Comp.,
name of officer

title

535 N. New Ballas Rd., St. Louis, MO 63141
address

FORM NO. 13 P.S.C.MO.No. 6 First Revised SHEET No. RT 5.0(a)

Cancelling P.S.C.MO.No. 6 Original Original SHEET No. RT 5.0(a)

ST. LOUIS COUNTY WATER COMPANY For ST. LOUIS COUNTY, MISSOURI and

JEFFERSON COUNTY, MISSOURI

RECEIVED

RATE E-1

PUBLIC FIRE HYDRANT SERVICE CHARGE - CITIES, TOWNS, VILLAGES (continued) MAR 2 1992

MISSOURI

Public Service Commission

RULES AND REGULATIONS

1. An incorporated city, town or village by ordinance may order a new fire hydrant installed or an existing public fire hydrant relocated or removed within the boundaries of the city, town or village. Field location of such fire hydrants shall be specified by the Fire Chief of the city, town or village or other designated official empowered to act on behalf of the city, town or village.

2. The Company may refuse to accept orders for new hydrant installations, and relocation or removal of existing public fire hydrants which do not conform in general to the recommendations of the Insurance Services Office of Missouri which are appropriate for that insurance rating for which the city, town or village is at that time eligible, based upon all factors other than fire hydrants within said city, town or village.

3. The Company may refuse to accept orders for installation of new fire hydrants or the relocation of existing fire hydrants at locations where there is not an existing water main, 6" or larger in diameter.

4. The Company will not accept orders for new hydrant installations or relocation of existing fire hydrants on private property.

5. The Company shall not be required to install new fire hydrants or relocate existing fire hydrants on roads or streets where the political entity having jurisdiction refuses or fails to issue a permit to the Company for such installation.

6. New fire hydrants installed under this Tariff shall conform to the latest revision of AWWA standard C502 (unless specially designed high pressure hydrants are needed, as determined by Company) with one steamer outlet, two hose outlets, 4-1/2" valve opening, and be of the anti-freeze, self-draining type.

7. The General Rules and Regulations set forth in this Tariff and elsewhere shall govern the supply of service under this rate.

(1) Exclusive of every tax or payment imposed upon the Company by any political subdivision of the State of Missouri, for the right to do business in such political subdivision. See P.S.C. MO No. 6 Original Sheet No. RT 11.0

FILED

*Indicates new rate or text

+Indicates change

APR 2 1992

MO. PUBLIC SERVICE COMM.

DATE OF ISSUE March 3, 1992 DATE EFFECTIVE April 2, 1992

ISSUED BY T. L. Reeder, V.P., Admin., 535 N. New Ballas Rd., St. Louis, MO 63141

FORM NO. 13

P.S.C.MO.No. 6

{Original
Revised
Original
Revised

SHEET No RT 5.0(a)

Cancelling P.S.C.MO.No. 5

SHEET No. _____

ST. LOUIS COUNTY WATER COMPANY
Name of Issuing Corporation

For ST. LOUIS COUNTY, MISSOURI and
Community, Town or City

JEFFERSON COUNTY, MISSOURI

RATE E-1
PUBLIC FIRE HYDRANT SERVICE CHARGE - CITIES, TOWNS, VILLAGES (continued)

RULES AND REGULATIONS

1. An incorporated city, town or village by ordinance may order a new fire hydrant installed or an existing public fire hydrant relocated or removed within the boundaries of the city, town or village. Field location of such fire hydrants shall be specified by the Fire Chief of the city, town or village or other designated official empowered to act on behalf of the city, town or village.

2. The Company may refuse to accept orders for new hydrant installations, and relocation or removal of existing public fire hydrants which do not conform in general to the recommendations of the Insurance Services Office of Missouri which are appropriate for that insurance rating for which the city, town or village is at that time eligible, based upon all factors other than fire hydrants within said city, town or village.

3. The Company may refuse to accept orders for installation of new fire hydrants or the relocation of existing fire hydrants at locations where there is not an existing water main, 6" or larger in diameter.

4. The Company will not accept orders for new hydrant installations or relocation of existing fire hydrants on private property.

5. The Company shall not be required to install new fire hydrants or relocate existing fire hydrants on roads or streets where the political entity having jurisdiction refuses or fails to issue a permit to the Company for such installation.

6. New fire hydrants installed under this Tariff shall conform to the latest revision of AWWA specification C502 with 1 steamer outlet, 2 hose outlets, 4-1/2" valve opening, and be of the anti-freeze, self-draining type.

7. The General Rules and Regulations set forth in this Tariff and elsewhere shall govern the supply of service under this rate.

(1) Exclusive of every tax or payment imposed upon the Company by any political subdivision of the State of Missouri, for the right to do business in such political subdivision. See P.S.C. Mo. No. 6 Original Sheet No. RT 11.0.

*Indicates new rate or text
+Indicates change

CANCELLED

APR 2 1992

BY latRS# 50(a)
Public Service Commission
MISSOURI

+
+

DATE OF ISSUE SEP 21 1984
month day year

DATE EFFECTIVE OCT 24 1984
month day year

ISSUED BY H. E. Madigan, V.P., Comp., 535 N. New Ballas Rd., St. Louis, MO 63141
name of officer title address

Missouri-American Water Company
Name of Issuing Corporation

For

St Louis County & Jefferson County Areas
Community, Town or City

RATE E-2

PUBLIC FIRE HYDRANT SERVICE CHARGE - UNINCORPORATED AREAS IN FIRE DISTRICTS

APPLICABILITY - This Public Fire Protection Service Charge shall apply to all active Rate A and J water customers located in unincorporated sections of fire districts.

MONTHLY CHARGE - A monthly public fire hydrant service charge shall be determined for unincorporated sections of each fire district and shall be computed in accordance with the following formula:

$$\text{Monthly Charge (1)} = \frac{(N \times R) + U}{A \times 12}$$

Where within unincorporated sections of each fire district:

N = Number of Public Fire Hydrants at date of determination.

R = Annual Service Charge of \$278.26 per fire hydrant.

U = Unamortized investment in fire hydrants ordered removed, relocated, or discontinued plus cost of removal less salvage in the most recent 12 - month period ending December 31.

A = Number of Active Rate A and J customers at date of determination.

BILLING - Billing will be rendered either quarterly or monthly in advance, consistent with the billing period for regular water service. Billing for this service shall be in addition to charges for regular water service. For each new active customer billing shall start with the first billing period. Customers terminating service within a billing period shall not be entitled to a refund of any part of a previously paid fire hydrant charge.

PAYMENT TERMS - Bills are net, and are due and payable within ten (10) days after date of bill. In all cases of nonpayment of the public fire hydrant service charge, water service may be discontinued in accordance with the provisions of Rule 2.3.

ADJUSTMENT of fire hydrant service charge. The monthly fire hydrant service charge shall be adjusted annually on March 1 of each year, based on December 31 data of the previous year or, at its option, the Company may recompute the monthly service charge at any time to reflect changes in number of customers or fire hydrants in the unincorporated section of each Fire District that results in a variation of \$0.01 or more in the monthly charge.

* Indicates new rate or text

+ Indicates change

DATE OF ISSUE: June 18, 2010

DATE OF EFFECTIVE: July 1, 2010

ISSUED BY: Frank Kartmann, President
727 Craig Road, St. Louis, MO 63141

FILED
Missouri Public
Service Commission
WR-2010-0131; YW-2010-0725

FORM 13
Canceling

P.S.C.MO.No. 6
P.S.C.MO.No. 6

Fourteenth Revised SHEET No. RT 5.1
Thirteenth Revised SHEET No. RT 5.1

MISSOURI-AMERICAN WATER COMPANY
FOR
ST. LOUIS COUNTY, MISSOURI AND JEFFERSON COUNTY, MISSOURI

RATE E-2
PUBLIC FIRE HYDRANT SERVICE CHARGE - UNINCORPORATED AREAS IN
FIRE DISTRICTS

APPLICABILITY - This Public Fire Protection Service Charge shall apply to all active Rate A and J water customers located in unincorporated sections of fire districts.

MONTHLY CHARGE - A monthly public fire hydrant service charge shall be determined for unincorporated sections of each fire district and shall be computed in accordance with the following formula:

$$\text{Monthly Charge (1)} = \frac{(N \times R) + U}{A \times 12}$$

Where within unincorporated sections of each fire district:

N = Number of Public Fire Hydrants at date of determination.

R = Annual Service Charge of \$251.05 per fire hydrant.

U = Unamortized investment in fire hydrants ordered removed, relocated, or discontinued plus cost of removal less salvage in the most recent 12 - month period ending December 31.

A = Number of Active Rate A and J customers at date of determination.

+

BILLING - Billing will be rendered either quarterly or monthly in advance, consistent with the billing period for regular water service. Billing for this service shall be in addition to charges for regular water service. For each new active customer billing shall start with the first billing period. Customers terminating service within a billing period shall not be entitled to a refund of any part of a previously paid fire hydrant charge.

PAYMENT TERMS - Bills are net, and are due and payable within ten (10) days after date of bill. In all cases of nonpayment of the public fire hydrant service charge, water service may be discontinued in accordance with the provisions of Rule 2.3.

ADJUSTMENT of fire hydrant service charge. The monthly fire hydrant service charge shall be adjusted annually on March 1 of each year, based on December 31 data of the previous year or, at its option, the Company may recompute the monthly service charge at any time to reflect changes in number of customers or fire hydrants in the unincorporated section of each Fire District that results in a variation of \$0.01 or more in the monthly charge.

* Indicates new rate or text

+ Indicates change

DATE OF ISSUE November 14, 2008 DATE EFFECTIVE ~~December 14, 2008~~

November 28, 2008

ISSUED BY T. L. Gloriod, President, 727 Craig Road, St. Louis, MO 63141

CANCELLED

July 1, 2010

Missouri Public

Service Commission

WR-2010-0131; YW-2010-0725

FILED

Missouri Public

Service Commission

WR-2008-0311; YW-2009-0362

FORM 13
Canceling

P.S.C.MO.No. 6
P.S.C.MO.No. 6

Thirteenth Revised SHEET No. RT 5.1
Twelfth Revised SHEET No. RT 5.1

MISSOURI-AMERICAN WATER COMPANY +
FOR
ST. LOUIS COUNTY, MISSOURI AND JEFFERSON COUNTY, MISSOURI

RATE E-2
PUBLIC FIRE HYDRANT SERVICE CHARGE - UNINCORPORATED AREAS IN
FIRE DISTRICTS

APPLICABILITY - This Public Fire Protection Service Charge shall apply to all active Rate A and J water customers located in unincorporated sections of fire districts.

MONTHLY CHARGE - A monthly public fire hydrant service charge shall be determined for unincorporated sections of each fire district and shall be computed in accordance with the following formula:

$$\text{Monthly Charge (1)} = \frac{(N \times R) + U}{A \times 12}$$

Where within unincorporated sections of each fire district:

N = Number of Public Fire Hydrants at date of determination.

R = Annual Service Charge of \$208.68 per fire hydrant. +

U = Unamortized investment in fire hydrants ordered removed, relocated, or discontinued plus cost of removal less salvage in the most recent 12 - month period ending December 31.

A = Number of Active Rate A and J customers at date of determination.

BILLING - Billing will be rendered either quarterly or monthly in advance, consistent with the billing period for regular water service. Billing for this service shall be in addition to charges for regular water service. For each new active customer billing shall start with the first billing period. Customers terminating service within a billing period shall not be entitled to a refund of any part of a previously paid fire hydrant charge.

PAYMENT TERMS - Bills are net, and are due and payable within ten (10) days after date of bill. In all cases of nonpayment of the public fire hydrant service charge, water service may be discontinued in accordance with the provisions of Rule 2.3.

ADJUSTMENT of fire hydrant service charge. The monthly fire hydrant service charge shall be adjusted annually on March 1 of each year, based on December 31 data of the previous year or, at its option, the Company may recompute the monthly service charge at any time to reflect changes in number of customers or fire hydrants in the unincorporated section of each Fire District that results in a variation of \$0.01 or more in the monthly charge.

* Indicates new rate or text

+ Indicates change

DATE OF ISSUE October 10, 2007 DATE EFFECTIVE November 9, 2007
October 22, 2007

ISSUED BY T. L. Gloriod, President, 727 Craig Road, St. Louis, MO 63141

FORM 13
Canceling

P.S.C.MO.No. 6
P.S.C.MO.No. 6

Twelfth Revised
Eleventh Revised

SHEET No. RT 5.1
SHEET No. RT 5.1

ST. LOUIS COUNTY WATER COMPANY
FOR

Missouri Public
REC'D MAY 11 2001

ST. LOUIS COUNTY, MISSOURI AND JEFFERSON COUNTY, MISSOURI

RATE E-2

PUBLIC FIRE HYDRANT SERVICE CHARGE - UNINCORPORATED AREAS IN
FIRE DISTRICTS

Service Commission

APPLICABILITY - This Public Fire Protection Service Charge shall apply to all active Rate A and J water customers located in unincorporated sections of fire districts.

MONTHLY CHARGE - A monthly public fire hydrant service charge shall be determined for unincorporated sections of each fire district and shall be computed in accordance with the following formula:

$$\text{Monthly Charge (1)} = \frac{(N \times R) + U}{A \times 12}$$

Where within unincorporated sections of each fire district:

N = Number of Public Fire Hydrants at date of determination.

R = Annual Service Charge of \$196.92 per fire hydrant. *

U = Unamortized investment in fire hydrants ordered removed, relocated, or discontinued plus cost of removal less salvage in the most recent 12 - month period ending December 31.

A = Number of Active Rate A and J customers at date of determination.

BILLING - Billing will be rendered either quarterly or monthly in advance, consistent with the billing period for regular water service. Billing for this service shall be in addition to charges for regular water service. For each new active customer billing shall start with the first billing period. Customers terminating service within a billing period shall not be entitled to a refund of any part of a previously paid fire hydrant charge.

PAYMENT TERMS - Bills are net, and are due and payable within ten (10) days after date of bill. In all cases of nonpayment of the public fire hydrant service charge, water service may be discontinued in accordance with the provisions of Rule 2.3.

ADJUSTMENT of fire hydrant service charge. The monthly fire hydrant service charge shall be adjusted annually on March 1 of each year, based on December 31 data of the previous year or, at its option, the Company may recompute the monthly service charge at any time to reflect changes in number of customers or fire hydrants in the unincorporated sections of each Fire District that results in a variation of \$0.01 or more in the monthly charge.

Missouri Public

* Indicates new rate or text
+ Indicates change

FILED MAY 18 2001
00-844
Service Commission

DATE OF ISSUE May 11, 2001

DATE EFFECTIVE [REDACTED]

ISSUED BY J. M. Jenkins, V.P. and Treasurer, 535 N. New Ballas Rd., St. Louis, MO 63141

MAY 18 2001

FORM 13
Cancelling

P.S.C.MO.No. 6
P.S.C.MO.No. 6

Eleventh Revised SHEET No. RT 5.1
Tenth Revised SHEET No. RT 5.1

RECEIVED

ST. LOUIS COUNTY WATER COMPANY
FOR
ST. LOUIS COUNTY, MISSOURI AND JEFFERSON COUNTY MISSOURI

DEC 09 1997

RATE E-2
PUBLIC FIRE HYDRANT SERVICE CHARGE - UNINCORPORATED AREAS IN
FIRE DISTRICTS

MISSOURI
Public Service Commission

APPLICABILITY - This Public Fire Protection Service Charge shall apply to all active Rate A and J water customers located in unincorporated sections of fire districts.

MONTHLY CHARGE - A monthly public fire hydrant service charge shall be determined for unincorporated sections of each fire district and shall be computed in accordance with the following formula:

CANCELLED

$$\text{Monthly Charge (1)} = \frac{(N \times R) + U}{A \times 12}$$

Where within unincorporated sections of each fire district:

N = Number of Public Fire Hydrants at date of determination

R = Annual Service Charge of \$187.68 per fire hydrant.

U = Unamortized investment in fire hydrants ordered removed, relocated, or discontinued plus cost of removal less salvage in the most recent 12 - month period ending December 31.

A = Number of Active Rate A and J customers at date of determination.

MAY 18 2001

12th RS RT 5.1
Public Service Commission
MISSOURI *

BILLING - Billing will be rendered either quarterly or monthly in advance, consistent with the billing period for regular water service. Billing for this service shall be in addition to charges for regular water service. For each new active customer billing shall start with the first billing period. Customers terminating service within a billing period shall not be entitled to a refund of any part of a previously paid fire hydrant charge.

PAYMENT TERMS - Bills are net, and are due and payable within ten (10) days after date of bill. In all cases of nonpayment of the public fire hydrant service charge, water service may be discontinued in accordance with the provisions of Rule 2.3.

ADJUSTMENT of fire hydrant service charge. The monthly fire hydrant service charge shall be adjusted annually on March 1 of each year, based on December 31 data of the previous year or, at its option, the Company may recompute the monthly service charge at any time to reflect changes in number of customers or fire hydrants in the unincorporated section of each Fire District that results in a variation of \$0.01 or more in the monthly charge.

- * Indicates new rate or text
- + Indicates change

FILED

JAN 01 1998
97-382
MO. PUBLIC SERVICE COM

DATE OF ISSUE December 9, 1997 DATE EFFECTIVE January 1, 1998

ISSUED BY B. K. Turner, Sr. V.P., Business Affairs, 535 N. New Ballas Rd., St. Louis, Mo 63141

FORM 13

P.S.C.MO.No. 6

Tenth Revised SHEET No. RT 5.1

Cancelling P.S.C.MO.No. 6

Ninth Revised SHEET No. RT 5.1 RECEIVED

ST. LOUIS COUNTY WATER COMPANY

FOR

JAN 6 1997

ST. LOUIS COUNTY, MISSOURI AND JEFFERSON COUNTY, MISSOURI

RATE E-2

MISSOURI Public Service Commission

PUBLIC FIRE HYDRANT SERVICE CHARGE - UNINCORPORATED AREAS IN FIRE

DISTRICTS

APPLICABILITY - This Public Fire Protection Service Charge shall apply to all active Rate A and J water customers located in unincorporated sections of fire districts.

MONTHLY CHARGE - A monthly public fire hydrant service charge shall be determined for unincorporated sections of each fire district and shall be computed in accordance with the following formula:

$$\text{Monthly Charge (1)} = \frac{(N \times R)}{A \times 12} + U$$

Where within unincorporated sections of each fire district:

N = Number of Public Fire Hydrants at date of determination.

R = Annual Service Charge of \$188.64 per fire hydrant. *

U = Unamortized investment in fire hydrants ordered removed, relocated, or discontinued plus cost of removal less salvage in the most recent 12 - month period ending December 31.

A = Number of Active Rate A and J customers at date of determination.

BILLING - Billing will be rendered either quarterly or monthly in advance, consistent with the billing period for regular water service. Billing for this service shall be in addition to charges for regular water service. For each new active customer billing shall start with the first billing period. Customers terminating service within a billing period shall not be entitled to a refund of any part of a previously paid fire hydrant charge.

PAYMENT TERMS - Bills are net, and are due and payable within ten (10) days after date of bill. In all cases of nonpayment of the public fire hydrant service charge, water service may be discontinued in accordance with the provisions of Rule 2.3.

ADJUSTMENT of fire hydrant service charge. The monthly fire hydrant service charge shall be adjusted annually on March 1 of each year, based on December 31 data of the previous year or, at its option, the Company may recompute the monthly service charge at the end of each year to reflect changes in number of customers or fire hydrants in the unincorporated section of each Fire District that results in a variation of \$0.01 or more in the monthly charge.

* Indicates new rate or text

+ Indicates change

DATE OF ISSUE January 6, 1997

DATE EFFECTIVE JAN 01 1998

By 144 RS # RT 5.1
Public Service Commission
MISSOURI
FILED
JAN 9 1997
96 - 263
PUBLIC SERVICE COM

ISSUED BY B. K. Turner, Sr. V.P., Business Affairs, 535 N. New Ballas Rd., St. Louis, Mo 63141

FORM NO. 13 P.S.C.MO.No. 6 Ninth Revised SHEET No. RT 5.1

Cancelling P.S.C.MO.No. 6 Eighth Revised SHEET No. RT 5.1

RECEIVED

ST. LOUIS COUNTY WATER COMPANY For ST. LOUIS COUNTY, MISSOURI and

SEP 25 1995

JEFFERSON COUNTY, MISSOURI

MISSOURI

Public Service Commission

RATE E-2

PUBLIC FIRE HYDRANT SERVICE CHARGE - UNINCORPORATED AREAS IN FIRE DISTRICTS

APPLICABILITY - This Public Fire Protection Service Charge shall apply to all active Rate A and J water customers located in unincorporated sections of fire districts.

MONTHLY CHARGE - A monthly public fire hydrant service charge shall be determined for unincorporated sections of each fire district and shall be computed in accordance with the following formula:

$$\text{Monthly Charge (1)} = \frac{(N \times R) + U}{A \times 12}$$

Where within unincorporated sections of each fire district:

N = Number of Public Fire Hydrants at date of determination.

R = Annual Service Charge of \$167.40 per fire hydrant.

U = Unamortized investment in fire hydrants ordered removed, relocated, or discontinued plus cost of removal less salvage in the most recent 12-month period ending December 31.

A = Number of Active Rate A and J customers at date of determination.

BILLING - Billing will be rendered either quarterly or monthly in advance, consistent with the billing period for regular water service. Billing for this service shall be in addition to charges for regular water service. For each new active customer billing shall start with the first billing period. Customers terminating service within a billing period shall not be entitled to a refund of any part of a previously paid fire hydrant charge.

PAYMENT TERMS - Bills are net, and are due and payable within ten (10) days after date of bill. In all cases of nonpayment of the public fire hydrant service charge, water service may be discontinued in accordance with the provisions of Rule 2.3.

ADJUSTMENT of fire hydrant service charge. The monthly fire hydrant service charge shall be adjusted annually on March 1 of each year, based on December 31 data of the previous year or, at its option, the Company may recompute the monthly service charge at any time to reflect changes in number of customers or fire hydrants in the unincorporated section of each fire district that results in a variation of \$0.01 or more in the monthly charge.

CANCELLED

JAN 9 1997

FILED

*Indicates new rate or text
+Indicates change

BY Public Service Commission
MISSOURI

SEP 30 1995

MO. PUBLIC SERVICE COMM

DATE OF ISSUE September 25, 1995 DATE EFFECTIVE September 30, 1995

ISSUED BY R. T. Ciottone, V.P. & G.C., 535 N. New Ballas Rd., St. Louis, MO 63141

FORM NO. 13 P.S.C.MO.No. 6 Eighth Revised SHEET No. RT 5.1

Cancelling P.S.C.MO.No. 6 Seventh Revised SHEET No. RT 5.1 RECEIVED

ST. LOUIS COUNTY WATER COMPANY For ST. LOUIS COUNTY, MISSOURI and 22 1994

JEFFERSON COUNTY, MISSOURI
Public Service Commission

RATE E-2

PUBLIC FIRE HYDRANT SERVICE CHARGE - UNINCORPORATED AREAS IN FIRE DISTRICTS

APPLICABILITY - This Public Fire Protection Service Charge shall apply to all active Rate A and J water customers located in unincorporated sections of fire districts.

MONTHLY CHARGE - A monthly public fire hydrant service charge shall be determined for unincorporated sections of each fire district and shall be computed in accordance with the following formula:

CANCELLED

$$\text{Monthly Charge (1)} = \frac{(N \times R) + U}{A \times 12}$$

- Where within unincorporated sections of each fire district:
- N = Number of Public Fire Hydrants at date of determination
 - R = Annual Service Charge of \$159.12 per fire hydrant.
 - U = Unamortized investment in fire hydrants ordered removed, relocated, or discontinued plus cost of removal less salvage in the most recent 12-month period ending December 31.
 - A = Number of Active Rate A and J customers at date of determination.

SEP 30 1995
9th R.S. # RT 5.1
Public Service Commission
MISSOURI

BILLING - Billing will be rendered either quarterly or monthly in advance, consistent with the billing period for regular water service. Billing for this service shall be in addition to charges for regular water service. For each new active customer billing shall start with the first billing period. Customers terminating service within a billing period shall not be entitled to a refund of any part of a previously paid fire hydrant charge.

PAYMENT TERMS - Bills are net, and are due and payable within ten (10) days after date of bill. In all cases of nonpayment of the public fire hydrant service charge, water service may be discontinued in accordance with the provisions of Rule 2.3.

ADJUSTMENT of fire hydrant service charge. The monthly fire hydrant service charge shall be adjusted annually on March 1 of each year, based on December 31 data of the previous year or, at its option, the Company may recompute the monthly service charge at any time to reflect changes in number of customers or fire hydrants in the unincorporated section of each Fire District that results in a variation of \$0.01 or more in the monthly charge.

FILED

AUG 1 1994
MO. PUBLIC SERVICE COM.

*Indicates new rate or text
+Indicates change

DATE OF ISSUE July 21, 1994 DATE EFFECTIVE August 1, 1994

ISSUED BY T. L. Reeder, V.P., Admin., 535 N. New Ballas Rd., St. Louis, MO 63141

FORM NO. 13 P.S.C.MO.No. 6 Seventh Revised SHEET No. RT 5.1

Cancelling P.S.C.MO.No. 6 Sixth Revised SHEET No. RT 5.1

ST. LOUIS COUNTY WATER COMPANY For ST. LOUIS COUNTY, MISSOURI and

JEFFERSON COUNTY, MISSOURI

RECEIVED

RATE E-2

PUBLIC FIRE HYDRANT SERVICE CHARGE - UNINCORPORATED AREAS IN FIRE DISTRICTS

AUG 27 1993

APPLICABILITY - This Public Fire Protection Service Charge shall apply to all active Rate A and J water customers located in unincorporated sections of fire districts. MISSOURI Public Service Commission

MONTHLY CHARGE - A monthly public fire hydrant service charge shall be determined for unincorporated sections of each fire district and shall be computed in accordance with the following formula:

$$\text{Monthly Charge (1)} = \frac{(N \times R) + U}{A \times 12}$$

Where within unincorporated sections of each fire district:

N = Number of Public Fire Hydrants at date of determination.

R = Annual Service Charge of \$149.64 per fire hydrant.

U = Unamortized investment in fire hydrants ordered removed, relocated, or discontinued plus cost of removal less salvage in the most recent 12-month period ending December 31.

A = Number of Active Rate A and J customers at date of determination.

BILLING - Billing will be rendered either quarterly or monthly in advance, consistent with the billing period for regular water service. Billing for this service shall be in addition to charges for regular water service. For each new active customer billing shall start with the first billing period. Customers terminating service within a billing period shall not be entitled to a refund of any part of a previously paid fire hydrant charge.

PAYMENT TERMS - Bills are net, and are due and payable within ten (10) days after date of bill. In all cases of nonpayment of the public fire hydrant service charge, water service may be discontinued in accordance with the provisions of Rule 2.3.

ADJUSTMENT of fire hydrant service charge. The monthly fire hydrant service charge shall be adjusted annually on March 1 of each year, based on December 31 data of the previous year or, at its option, the Company may recompute the monthly service charge at any time to reflect changes in number of customers or fire hydrants in the unincorporated section of each Fire District that results in a variation of \$0.01 or more in the monthly charge.

CANCELLED

*Indicates new rate or text
+Indicates change

AUG 1 1994
BY R.S. # RT 5.1
Public Service Commission
MISSOURI

FILED
SEP 01 1993
93-204
MO. PUBLIC SERVICE COMM.

DATE OF ISSUE August 27, 1993 DATE EFFECTIVE September 1, 1993

ISSUED BY T. L. Reeder, V.P., Admin., 535 N. New Ballas Rd., St. Louis, MO 63141

ST. LOUIS COUNTY WATER COMPANY For ST. LOUIS COUNTY, MISSOURI and

JEFFERSON COUNTY, MISSOURI

RECEIVED

RATE E-2

PUBLIC FIRE HYDRANT SERVICE CHARGE - UNINCORPORATED AREAS IN FIRE DISTRICTS 1991

APPLICABILITY - This Public Fire Protection Service Charge shall apply to all active Rate A and J water customers located in unincorporated sections of fire districts. MISSOURI Public Service Commission

MONTHLY CHARGE - A monthly public fire hydrant service charge shall be determined for unincorporated sections of each fire district and shall be computed in accordance with the following formula:

CANCELLED

$$\text{Monthly Charge (1)} = \frac{(N \times R) + U}{A \times 12}$$

- Where within unincorporated sections of each fire district:
- N = Number of Public Fire Hydrants at date of determination
- R = Annual Service Charge of \$135.60 per fire hydrant.
- U = Unamortized investment in fire hydrants ordered removed, relocated, or discontinued plus cost of removal less salvage in the most recent 12-month period ending December 31.
- A = Number of Active Rate A and J customers at date of determination.

SEP 1 1993
BY J. R. S. #RTS
Public Service Commission
MISSOURI

BILLING - Billing will be rendered either quarterly or monthly in advance, consistent with the billing period for regular water service. Billing for this service shall be in addition to charges for regular water service. For each new active customer billing shall start with the first billing period. Customers terminating service within a billing period shall not be entitled to a refund of any part of a previously paid fire hydrant charge.

PAYMENT TERMS - Bills are net, and are due and payable within ten (10) days after date of bill. In all cases of nonpayment of the public fire hydrant service charge, water service may be discontinued in accordance with the provisions of Rule 2.3.

ADJUSTMENT of fire hydrant service charge. The monthly fire hydrant service charge shall be adjusted annually on March 1 of each year, based on December 31 data of the previous year or, at its option, the Company may recompute the monthly service charge at any time to reflect changes in number of customers or fire hydrants in the unincorporated section of each Fire District that results in a variation of \$0.01 or more in the monthly charge.

FILED

NOV 15 1991
91-361
MO. PUBLIC SERVICE COMM.

*Indicates new rate or text
+Indicates change

DATE OF ISSUE November 8, 1991 DATE EFFECTIVE November 15, 1991

ISSUED BY T. L. Reeder, V.P., Admin., 535 N. New Ballas Rd., St. Louis, MO 63141

FORM NO. 13 P.S.C.MO.No. 6 Fifth Revised SHEET No. RT 5.1

Cancelling P.S.C.MO.No. 6 Fourth Revised SHEET No. RT 5.1

RECEIVED

ST. LOUIS COUNTY WATER COMPANY For ST. LOUIS COUNTY, MISSOURI and MAY 2 1990

JEFFERSON COUNTY, MISSOURI

Public Service Commission

RATE E-2

PUBLIC FIRE HYDRANT SERVICE CHARGE - UNINCORPORATED AREAS IN FIRE DISTRICTS

APPLICABILITY - This Public Fire Protection Service Charge shall apply to all active Rate A and J water customers located in unincorporated sections of fire districts.

MONTHLY CHARGE - A monthly public fire hydrant service charge shall be determined for unincorporated sections of each fire district and shall be computed in accordance with the following formula:

Monthly Charge (1) = (N x R) + U / A x 12

CANCELLED

NOV 15 1991

BY 6th RS. R.T.S.1

- Where within unincorporated sections of each fire district:
N = Number of Public Fire Hydrants at date of determination
R = Annual Service Charge of \$130.92 per fire hydrant.
U = Unamortized investment in fire hydrants ordered removed, relocated, or discontinued plus cost of removal less salvage in the most recent 12-month period ending December 31.
A = Number of Active Rate A and J customers at date of determination.

BILLING - Billing will be rendered either quarterly or monthly in advance, consistent with the billing period for regular water service. Billing for this service shall be in addition to charges for regular water service. For each new active customer billing shall start with the first billing period. Customers terminating service within a billing period shall not be entitled to a refund of any part of a previously paid fire hydrant charge.

PAYMENT TERMS - Bills are net, and are due and payable within ten (10) days after date of bill. In all cases of nonpayment of the public fire hydrant service charge, water service may be discontinued in accordance with the provisions of Rule 2.3.

ADJUSTMENT of fire hydrant service charge. The monthly fire hydrant service charge shall be adjusted annually on March 1 of each year, based on December 31 data of the previous year or, at its option, the Company may recompute the monthly service charge at any time to reflect changes in number of customers or fire hydrants in the unincorporated section of each Fire District that results in a variation of 1¢ or more in the monthly charge.

FILED

MAY 7 1990

89-246

Public Service Commission

*Indicates new rate or text
+Indicates change

DATE OF ISSUE MAY 1 1990

DATE EFFECTIVE MAY 7 1990

ISSUED BY T. L. Reeder, V.P., Admin., 535 N. New Ballas Rd., St. Louis, MO 63141

FORM NO. 13 P.S.C.MO.No. 6 Fourth Revised SHEET No. RT 5.1

Cancelling P.S.C.MO.No. 6 Third Revised SHEET No. RT 5.1

ST. LOUIS COUNTY WATER COMPANY For ST. LOUIS COUNTY, MISSOURI and

JEFFERSON COUNTY, MISSOURI

RECEIVED

RATE E-2

JUN 3 1988

PUBLIC FIRE HYDRANT SERVICE CHARGE - UNINCORPORATED AREAS IN FIRE DISTRICTS

MISSOURI

APPLICABILITY - This Public Fire Protection Service Charge shall apply to all active Rate A and J water customers located in unincorporated sections of fire districts. **Public Service Commission**

MONTHLY CHARGE - A monthly public fire hydrant service charge shall be determined for incorporated sections of each fire district and shall be computed in accordance with the following formula:

$$\text{Monthly Charge (1)} = \frac{(N \times R) + U}{A \times 12}$$

Where within unincorporated sections of each fire district:

N = Number of Public Fire Hydrants at date of determination.

R = Annual Service Charge of \$126.24 per fire hydrant.

U = Unamortized investment in fire hydrants ordered removed, relocated, or discontinued plus cost of removal less salvage in the most recent 12-month period ending December 31.

A = Number of Active Rate A and J customers at end of determination.

BILLING - Billing will be rendered either quarterly or monthly in advance, consistent with the billing period for regular water service. Billing for this service shall be in addition to charges for regular water service. For each new active customer billing shall start with the first billing period. Customers terminating service within a billing period shall not be entitled to a refund of any part of a previously paid fire hydrant charge.

PAYMENT TERMS - Bills are net, and are due and payable within ten (10) days after date of bill. In all cases of nonpayment of the public fire hydrant service charge, water service may be discontinued in accordance with the provisions of Rule 2.3.

ADJUSTMENT of fire hydrant service charge. The monthly fire hydrant service charge shall be adjusted annually on March 1 of each year, based on December 31 data of the previous year or, at its option, the Company may recompute the monthly service charge at any time to reflect changes in number of customers or fire hydrants in the incorporated section of each Fire District that results in a variation of 1¢ or more in the monthly charge.

CANCELLED

FILED

MAY 7 1990

BY 5 RS # RT 5.1

JUN 8 1988

88-5

Public Service Commission
MISSOURI
Public Service Commission

DATE OF ISSUE JUN 03 1988

DATE EFFECTIVE

JUN 08 1988

ISSUED BY T. L. Reeder, V.P., Admin., 535 N. New Ballas Rd., St. Louis, MO 63141

FORM NO. 13 P.S.C.MO.No. 6 Third Revised SHEET No. RT 5.1

Cancelling P.S.C.MO.No. 6 Second Revised SHEET No. RT 5.1

ST. LOUIS COUNTY WATER COMPANY For ST. LOUIS COUNTY, MISSOURI and

JEFFERSON COUNTY, MISSOURI

RECEIVED

RATE E-2
PUBLIC FIRE HYDRANT SERVICE CHARGE - UNINCORPORATED AREAS IN FIRE DISTRICTS

APPLICABILITY - This Public Fire Protection Service Charge shall apply to all active Rate A and J water customers located in incorporated sections of fire districts.

Missouri
Public Service Commission

MONTHLY CHARGE - A monthly public fire hydrant service charge shall be determined for incorporated sections of each fire district and shall be computed in accordance with the following formula:

$$\text{Monthly Charge (1)} = \frac{(N \times R) + U}{A \times 12}$$

Where within unincorporated sections of each fire district:

N = Number of Public Fire Hydrants at date of determination.

R = Annual Service Charge of \$109.68 per fire hydrant.

U = Unamortized investment in fire hydrants ordered removed, relocated, or discontinued plus cost of removal less salvage in the most recent 12-month period ending December 31.

A = Number of Active Rate A and J customers at end of determination.

BILLING - Billing will be rendered either quarterly or monthly in advance, consistent with the billing period for regular water service. Billing for this service shall be in addition to charges for regular water service. For each new active customer billing shall start with the first billing period. Customers terminating service within a billing period shall not be entitled to a refund of any part of a previously paid fire hydrant charge.

PAYMENT TERMS - Bills are net, and are due and payable within ten (10) days after date of bill. In all cases of nonpayment of the public fire hydrant service charge, water service may be discontinued in accordance with the provisions of Rule 2.3.

ADJUSTMENT of fire hydrant service charge. The monthly fire hydrant service charge shall be adjusted annually on March 1 of each year, based on December 31 data of the previous year or, at its option, the Company may recompute the monthly service charge at any time to reflect changes in number of customers or fire hydrants in the incorporated section of each Fire District that results in a variation of 1¢ or more in the monthly charge.

CANCELLED

JUN 8 1988

BY 4 R.S. RT 5.1

Public Service Commission
MISSOURI

JUN 3 1987

WR-87-2
WC-87-83

PUBLIC SERVICE COMMISSION

*Indicates new rate or text
+Indicates change

DATE OF ISSUE 3/2/87 DATE EFFECTIVE 7/3/87

ISSUED BY T. L. Reeder, V.P., Admin., 535 N. New Ballas Rd., St. Louis, MO 63141

FORM NO. 13 P.S.C.MO.No. 6 Second Revised SHEET No. RT 5.1

Cancelling P.S.C.MO.No. 6 First Revised SHEET No. RT 5.1

ST. LOUIS COUNTY WATER COMPANY

For ST. LOUIS COUNTY, MISSOURI and
JEFFERSON COUNTY, MISSOURI

RECEIVED

MAR 2 1987

RATE E-2
PUBLIC FIRE HYDRANT SERVICE CHARGE - UNINCORPORATED AREAS IN FIRE DISTRICTS

MISSOURI
Public Service Commission

APPLICABILITY - This Public Fire Protection Service Charge shall apply to all active Rate A and J water customers located in incorporated sections of fire districts.

MONTHLY CHARGE - A monthly public fire hydrant service charge shall be determined for incorporated sections of each fire district and shall be computed in accordance with the following formula:

$$\text{Monthly Charge (1)} = \frac{(N \times R) + U}{A \times 12}$$

Where within unincorporated sections of each fire district:

N = Number of Public Fire Hydrants at date of determination.

R = Annual Service Charge of \$117.60 per fire hydrant.

U = Unamortized investment in fire hydrants ordered removed, relocated, or discontinued plus cost of removal less salvage in the most recent 12-month period ending December 31.

A = Number of Active Rate A and J customers at end of determination.

BILLING - Billing will be rendered either quarterly or monthly in advance, consistent with the billing period for regular water service. Billing for this service shall be in addition to charges for regular water service. For each new active customer billing shall start with the first billing period. Customers terminating service within a billing period shall not be entitled to a refund of any part of a previously paid fire hydrant charge.

PAYMENT TERMS - Bills are net, and are due and payable within ten (10) days after date of bill. In all cases of nonpayment of the public fire hydrant service charge, water service may be discontinued in accordance with the provisions of Rule 2.3.

ADJUSTMENT of fire hydrant service charge. The monthly fire hydrant service charge shall be adjusted annually on March 1 of each year, based on December 31 data of the previous year or, at its option, the Company may recompute the monthly service charge at any time to reflect changes in number of customers or fire hydrants in the incorporated section of each Fire District that results in a variation of 1¢ or more in the monthly charge.

CANCELLED

JUL 9 1987

BY RS #RTS/

Public Service Commission
MISSOURI

MAR 3 1987

WR-87-2
WC-87-83

PUBLIC SERVICE COMMISSION

*Indicates new rate or text

+Indicates change

DATE OF ISSUE 3/2/87 DATE EFFECTIVE 3/3/87

ISSUED BY T. L. Reeder, V.P., Admin., 535 N. New Ballas Rd., St. Louis, MO 63141

RECEIVED

ST. LOUIS COUNTY WATER COMPANY

For ST. LOUIS COUNTY, MISSOURI and

Name of Issuing Corporation

Community, Town or City

DEC 23 1985

JEFFERSON COUNTY, MISSOURI

RATE E-2

PUBLIC FIRE HYDRANT SERVICE CHARGE - UNINCORPORATED AREAS IN FIRE-DISTRICTS *Public Service Commission*

APPLICABILITY - This Public Fire Protection Service Charge shall apply to all active Rate A and J water customers located in unincorporated sections of fire districts.

MONTHLY CHARGE - A monthly public fire hydrant service charge shall be determined for unincorporated sections of each fire district and shall be computed in accordance with the following formula:

$$\text{Monthly Charge}^{(1)} = \frac{(N \times R) + U}{A \times 12}$$

Where within unincorporated sections of each fire district:

- N = Number of Public Fire Hydrants at date of determination.
- R = Annual Service Charge of \$109.80 per fire hydrant.
- U = Unamortized investment in fire hydrants ordered removed, relocated, or discontinued plus cost of removal less salvage in the most recent 12-month period ending December 31.
- A = Number of active Rate A and J customers at date of determination.

BILLING - Billing will be rendered either quarterly or monthly in advance, consistent with the billing period for regular water service. Billing for this service shall be in addition to charges for regular water service. For each new active customer billing shall start with the first billing period. Customers terminating service within a billing period shall not be entitled to a refund of any part of a previously paid fire hydrant charge.

PAYMENT TERMS - Bills are net, and are due and payable within ten (10) days after date of bill. In all cases of nonpayment of the public fire hydrant service charge, water service may be discontinued in accordance with the provisions of Rule 2.3.

ADJUSTMENT of fire hydrant service charge. The monthly fire hydrant service charge shall be adjusted annually on 1/1 of each year, based on December 31 data of the previous year. Or, at its option, the Company may recompute the monthly service charge at any time to reflect changes in number of customers or fire hydrants in the unincorporated section of each Fire District that results in a variation of 1% or more in the monthly charge.

- *Indicates new rate or text
- +Indicates change

CANCELLED
BY *gnd R.S. RTS.L*
PUBLIC SERVICE COMMISSION
OF MISSOURI

JAN 1 1986
84-77 85-24 8
Public Service Commission

DATE OF ISSUE December 20, 1985
month day year

DATE EFFECTIVE January 1, 1986
month day year

ISSUED BY *T. L. Reeder*
T. L. Reeder, V.P., Admin., 535 N. New Ballas Rd., St. Louis, MO 63141
name of officer title address

FORM NO. 13

P.S.C.MO.No. 6

{ Original }
{ Revised }
{ Original }
{ Revised }

SHEET No. RT 5.1

Cancelling P.S.C.MO.No. 5

SHEET No. _____

ST. LOUIS COUNTY WATER COMPANY
Name of Issuing Corporation

For ST. LOUIS COUNTY, MISSOURI and
Community, Town or City

JEFFERSON COUNTY, MISSOURI

RATE E-2

PUBLIC FIRE HYDRANT SERVICE CHARGE - UNINCORPORATED AREAS IN FIRE DISTRICTS

APPLICABILITY - This Public Fire Protection Service Charge shall apply to all active Rate A and J water customers located in unincorporated sections of fire districts.

MONTHLY CHARGE - A monthly public fire hydrant service charge shall be determined for unincorporated sections of each fire district and shall be computed in accordance with the following formula:

$$\text{Monthly Charge}^{(1)} = \frac{(N \times R) + U}{A \times 12}$$

Where within unincorporated sections of each fire district:

- N = Number of Public Fire Hydrants at date of determination.
- R = Annual Rental Charge of \$108.36 per fire hydrant.
- U = Unamortized investment in fire hydrants ordered removed, relocated, or discontinued plus cost of removal less salvage in the most recent 12-month period ending December 31.
- A = Number of active Rate A and J customers at date of determination.

BILLING - Billing will be rendered either quarterly or monthly in advance, consistent with the billing period for regular water service. Billing for this service shall be in addition to charges for regular water service. For each new active customer billing shall start with the first billing period. Customers terminating service within a billing period shall not be entitled to a refund of any part of a previously paid fire hydrant charge.

PAYMENT TERMS - Bills are net, and are due and payable within ten (10) days after date of bill. In all cases of nonpayment of the public fire hydrant service charge, water service may be discontinued in accordance with the provisions of Rule 2.3.

ADJUSTMENT of fire hydrant service charge. The monthly fire hydrant service charge shall be adjusted annually on March 1 of each year, based on December 31 data of the previous year or, at its option, the Company may recompute the monthly service charge at any time to reflect changes in number of customers or fire hydrants in the unincorporated section of each Fire District that results in a variation of 1% or more in the monthly charge.

- *Indicates new rate or text
- +Indicates change

JAN 1 1984
BY 1st R.S. RT 5.1
PUBLIC SERVICE COMMISSION
OF MISSOURI

DATE OF ISSUE SEP 24 1984
month day year

DATE EFFECTIVE OCT 24 1984
month day year

ISSUED BY H. E. McShane, V.P., Comp., 535 N. New Ballas Rd., St. Louis, MO 63141
name of officer title address

FORM NO. 13 P.S.C.MO.No. 6 First Revised SHEET No. RT 5.1(a)

Cancelling P.S.C.MO.No. 6 Original Original SHEET No. RT 5.1(a)

ST. LOUIS COUNTY WATER COMPANY For ST. LOUIS COUNTY, MISSOURI and

JEFFERSON COUNTY, MISSOURI

RECEIVED

MAR 2 1992

RATE E-2
PUBLIC FIRE HYDRANT SERVICE CHARGE - UNINCORPORATED AREAS IN FIRE DISTRICTS
(continued)

MISSOURI
Public Service Commission

RULES AND REGULATIONS

1. A Fire District by Resolution of its Board of Directors may order a new fire hydrant installed or an existing public fire hydrant relocated or removed within the boundaries of the Fire District. Field location of such fire hydrants shall be specified by the Fire Chief of the Fire District or other designated official empowered to act on behalf of the Fire District.

2. The Company may refuse to accept orders for new hydrant installations, and relocations or removal of existing public fire hydrants which do not conform in general to the recommendations of the Insurance Services of Missouri which are appropriate for that insurance rating for which the Fire District is at that time eligible, based upon all factors other than fire hydrants within said Fire District.

3. The Company may refuse to accept orders for installation of new fire hydrants or the relocation of existing fire hydrants at locations where there is not an existing water main, 6" or larger in diameter.

4. The Company will not accept orders for new hydrant installations or relocation of existing fire hydrants on private property.

5. The Company shall not be required to install new fire hydrants or relocate existing fire hydrants on roads or streets where the political entity having jurisdiction refuses or fails to issue a permit to the Company for such installation.

6. New fire hydrants installed under this Tariff shall conform to the latest revision of AWWA standard C502 (unless specially designed high pressure hydrants are needed, as determined by Company) with one steamer outlet, two hose outlets, 4-1/2" valve opening, and be of the anti-freeze, self-draining type. +

7. The General Rules and Regulations set forth in this Tariff and elsewhere shall govern the supply of service under this rate.

(1) Exclusive of every tax or payment imposed upon the Company by any political subdivision of the State of Missouri, for the right to do business in such political subdivision. See P.S.C. MO No. 6 Original Sheet No. RT 11.0

FILED

*Indicates new rate or text

+Indicates change

APR 2 1992

MO. PUBLIC SERVICE COMM.

DATE OF ISSUE March 3, 1992 DATE EFFECTIVE April 2, 1992

ISSUED BY T. L. Reeder, V.P., Admin., 535 N. New Ballas Rd., St. Louis, MO 63141

Original
~~Revised~~
Original
Revised

ST. LOUIS COUNTY WATER COMPANY
Name of Issuing Corporation

For ST. LOUIS COUNTY, MISSOURI and
Community, Town or City

JEFFERSON COUNTY, MISSOURI

RATE E-2

PUBLIC FIRE HYDRANT SERVICE CHARGE - UNINCORPORATED AREAS IN FIRE DISTRICTS (continued)

RULES AND REGULATIONS

1. A Fire District by Resolution of its Board of Directors may order a new fire hydrant installed or an existing public fire hydrant relocated or removed within the boundaries of the Fire District. Field location of such fire hydrants shall be specified by the Fire Chief of the Fire District or other designated official empowered to act on behalf of the Fire District.
2. The Company may refuse to accept orders for new hydrant installations, and relocations or removal of existing public fire hydrants which do not conform in general to the recommendations of the Insurance Services of Missouri which are appropriate for that insurance rating for which the Fire District is at that time eligible, based upon all factors other than fire hydrants within said Fire District.
3. The Company may refuse to accept orders for installation of new fire hydrants or the relocation of existing fire hydrants at locations where there is not an existing water main, 6" or larger in diameter.
4. The Company will not accept orders for new hydrant installations or relocation of existing fire hydrants on private property.
5. The Company shall not be required to install new fire hydrants or relocate existing fire hydrants on roads or streets where the political entity having jurisdiction refuses or fails to issue a permit to the Company for such installation.
6. New fire hydrants installed under this Tariff shall conform to the latest revision of AWWA specification C502 with 1 steamer outlet, 2 hose outlets, 4-1/2" valve opening, and be of the anti-freeze, self-draining type.
7. The General Rules and Regulations set forth in this Tariff and elsewhere shall govern the supply of service under this rate.

(1) Exclusive of every tax or payment imposed upon the Company by any political subdivision of the State of Missouri, for the right to do business in such political subdivision. See P.S.C. No. 6 Original Sheet No. RT 11.0.

APR 2 1992

BY JRS #51(a)

Public Service Commission
MISSOURI

*Indicates new rate or text
+Indicates change

DATE OF ISSUE SEP 24 1984
month day year

DATE EFFECTIVE OCT 24 1984
month day year

ISSUED BY H. E. McKeen, V.P., Comp., 535 N. New Ballas Rd., St. Louis, MO 63141
name of officer title address

Missouri-American Water Company
Name of Issuing Corporation

For

St Louis County & Jefferson County Areas
Community, Town or City

RATE E-3
FIRE PROTECTION RATES - OTHER

AVAILABILITY - This rate is available for fire hydrants on public streets and highways in unincorporated areas not within the boundaries of Fire Districts where there are water mains six inches or more in diameter.

CONSTRUCTION PROVISION - Expense of installation of hydrants will be borne by Water Company, if interested parties who own and occupy their homes in such areas will contract with the Water Company for fire hydrant service, either as individuals or through the proper officers of an Association, and pay hydrant service charge in advance for the balance of the current calendar year.

RATE - (1) For each fire hydrant, per year \$278.26

+

BILLING - Billing will be rendered quarterly in advance.

PAYMENT TERMS - Bills are net, and are due and payable within ten (10) days after date of bill.

RULES AND REGULATIONS - The General Rules and Regulations set forth in this tariff shall govern the supply of service under this rate.

(1) Exclusive of every tax or payment imposed upon the Company by any political subdivision of the State of Missouri, for the right to do business in such political subdivision.
See P. S. C. MO No. 6 Original Sheet No. RT 11.0.

* Indicates new rate or text
+ Indicates change

DATE OF ISSUE: June 18, 2010

DATE OF EFFECTIVE: July 1, 2010

ISSUED BY: Frank Kartmann, President
727 Craig Road, St. Louis, MO 63141

FILED
Missouri Public
Service Commission
WR-2010-0131; YW-2010-0725

FORM 13
Canceling

P.S.C.MO.No. 6
P.S.C.MO.No. 6

Fourteenth Revised SHEET No. RT 5.2
Thirteenth Revised SHEET No. RT 5.2

MISSOURI-AMERICAN WATER COMPANY
FOR
ST. LOUIS COUNTY, MISSOURI AND JEFFERSON COUNTY, MISSOURI

RATE E-3
FIRE PROTECTION RATES - OTHER

AVAILABILITY - This rate is available for fire hydrants on public streets and highways in unincorporated areas not within the boundaries of Fire Districts where there are water mains six inches or more in diameter.

CONSTRUCTION PROVISION - Expense of installation of hydrants will be borne by Water Company, if interested parties who own and occupy their homes in such areas will contract with the Water Company for fire hydrant service, either as individuals or through the proper officers of an Association, and pay hydrant service charge in advance for the balance of the current calendar year.

RATE - (1)

For each fire hydrant, per year \$251.05. +

BILLING -

Billing will be rendered quarterly in advance.

PAYMENT TERMS -

Bills are net, and are due and payable within ten (10) days after date of bill.

RULES AND REGULATIONS - The General Rules and Regulations set forth in this tariff shall govern the supply of service under this rate.

(1) Exclusive of every tax or payment imposed upon the Company by any political subdivision of the State of Missouri, for the right to do business in such political subdivision. See P. S. C. MO No. 6 Original Sheet No. RT 11.0.

* Indicates new rate or text

+ Indicates change

DATE OF ISSUE November 14, 2008 DATE EFFECTIVE ~~December 14, 2008~~
November 28, 2008

ISSUED BY T. L. Gloriod, President, 727 Craig Road, St. Louis, MO 63141

FORM 13
Canceling

P.S.C.MO.No. 6
P.S.C.MO.No. 6

Thirteenth Revised SHEET No. RT 5.2
Twelfth Revised SHEET No. RT 5.2

MISSOURI-AMERICAN WATER COMPANY +
FOR
ST. LOUIS COUNTY, MISSOURI AND JEFFERSON COUNTY, MISSOURI

RATE E-3
FIRE PROTECTION RATES - OTHER

AVAILABILITY - This rate is available for fire hydrants on public streets and highways in unincorporated areas not within the boundaries of Fire Districts where there are water mains six inches or more in diameter.

CONSTRUCTION PROVISION - Expense of installation of hydrants will be borne by Water Company, if interested parties who own and occupy their homes in such areas will contract with the Water Company for fire hydrant service, either as individuals or through the proper officers of an Association, and pay hydrant service charge in advance for the balance of the current calendar year.

RATE - (1)
For each fire hydrant, per year \$208.68. +

BILLING -
Billing will be rendered quarterly in advance.

PAYMENT TERMS -
Bills are net, and are due and payable within ten (10) days after date of bill.

RULES AND REGULATIONS - The General Rules and Regulations set forth in this tariff shall govern the supply of service under this rate.

(1) Exclusive of every tax or payment imposed upon the Company by any political subdivision of the State of Missouri, for the right to do business in such political subdivision. See P. S. C. MO No. 6 Original Sheet No. RT 11.0.

* Indicates new rate or text
+ Indicates change

DATE OF ISSUE October 10, 2007 DATE EFFECTIVE November 9, 2007

ISSUED BY T. L. Gloriod, President, 727 Craig Road, St. Louis, MO 63141 October 22, 2007

FORM 13
Canceling

P.S.C.MO.No. 6
P.S.C.MO.No. 6

Twelfth Revised SHEET No. RT 5.2
Eleventh Revised SHEET No. RT 5.2

ST. LOUIS COUNTY WATER COMPANY
FOR
ST. LOUIS COUNTY, MISSOURI AND JEFFERSON COUNTY, MISSOURI
RATE E-3
FIRE PROTECTION RATES - OTHER

Missouri Public
REC'D MAY 11 2001
Service Commission

AVAILABILITY - This rate is available for fire hydrants on public streets and highways in unincorporated areas not within the boundaries of Fire Districts where there are water mains six inches or more in diameter.

CONSTRUCTION PROVISION - Expense of installation of hydrants will be borne by Water Company, if interested parties who own and occupy their homes in such areas will contract with the Water Company for fire hydrant service, either as individuals or through the proper officers of an Association, and pay hydrant service charge in advance for the balance of the current calendar year.

RATE - (1)

For each fire hydrant, per year \$196.92.

*

BILLING -

Billing will be rendered quarterly in advance.

PAYMENT TERMS -

Bills are net, and are due and payable within ten (10) days after date of bill.

RULES AND REGULATIONS - The General Rules and Regulations set forth in this tariff shall govern the supply of service under this rate.

(1) Exclusive of every tax or payment imposed upon the Company by any political subdivision of the State of Missouri, for the right to do business in such political subdivision. See P. S. C. MO No. 6 Original Sheet No. RT 11.0.
Missouri Public

* Indicates new rate or text
+ Indicates change

FILED MAY 18 2001

00-844
Service Commission

DATE OF ISSUE May 11, 2001

DATE EFFECTIVE June 10, 2001

ISSUED BY J. M. Jenkins, V.P. and Treasurer, 535 N. New Ballas Rd., St. Louis, MO 63141

MAY 18 2001

FORM 13
Cancelling

P.S.C.MO.No. 6
P.S.C.MO.No. 6

Eleventh Revised SHEET No. RT 5.2
Tenth Revised SHEET No. RT 5.2

ST. LOUIS COUNTY WATER COMPANY
FOR
ST. LOUIS COUNTY, MISSOURI AND JEFFERSON COUNTY, MISSOURI

RECEIVED

DEC 09 1997

RATE E-3
FIRE PROTECTION RATES - OTHER

MISSOURI
Public Service Commission

AVAILABILITY - This rate is available for fire hydrants on public streets and highways in unincorporated areas not within the boundaries of Fire Districts where there are water mains six inches or more in diameter.

CONSTRUCTION PROVISION - Expense of installation of hydrants will be borne by Water Company, if interested parties who own and occupy their homes in such areas will contract with the Water Company for fire hydrant service, either as individuals or through the proper officers of an Association, and pay hydrant service charge in advance for the balance of the current calendar year.

RATE - (1)

For each fire hydrant, per year \$187.68.

CANCELLED

*

MAY 18 2001

BILLING -

Billing will be rendered quarterly in advance

By 12th RS RT 5.2
Public Service Commission
MISSOURI

PAYMENT TERMS -

Bills are net, and are due and payable within ten (10) days after date of bill.

RULES AND REGULATIONS - The General Rules and Regulations set forth in this tariff shall govern the supply of service under this rate.

(1) Exclusive of every tax or payment imposed upon the Company by any political subdivision of the State of Missouri, for the right to do business in such political subdivision. See P. S. C. MO No. 6 Original Sheet No. RT 11.0.

* Indicates new rate or text
+ Indicates change

DATE OF ISSUE December 9, 1997 DATE EFFECTIVE January 1, 1998

ISSUED BY B. K. Turner, Sr. V.P., Business Affairs, 535 N. New Ballas Rd., St. Louis, Mo 63141

FILED

MAY 07 1998
97-382
MO PUBLIC SERVICE COM

FORM 13

P.S.C.MO.No. 6

Tenth Revised SHEET No. RT 5.2

Cancelling P.S.C.MO.No. 6

Ninth Revised SHEET No. RT 5.2

ST. LOUIS COUNTY WATER COMPANY

FOR

RECEIVED

ST. LOUIS COUNTY, MISSOURI AND JEFFERSON COUNTY, MISSOURI

JAN 6 1997

RATE E-3

FIRE PROTECTION RATES - OTHER

MISSOURI
Public Service Commission

AVAILABILITY - This rate is available for fire hydrants on public streets and highways in unincorporated areas not within the boundaries of Fire Districts where there are water mains six inches or more in diameter.

CONSTRUCTION PROVISION - Expense of installation of hydrants will be borne by Water Company, if interested parties who own and occupy their homes in such areas will contract with the Water Company for fire hydrant service, either as individuals or through the proper officers of an Association, and pay hydrant service charge in advance for the balance of the current calendar year.

RATE - (1)

For each fire hydrant, per year \$188.64. *

BILLING -

Billing will be rendered quarterly in advance.

PAYMENT TERMS -

Bills are net, and are due and payable within ten (10) days after date of bill.

RULES AND REGULATIONS - The General Rules and Regulations set forth in this tariff shall govern the supply of service under this rate.

(1) Exclusive of every tax or payment imposed upon the Company by any political subdivision of the State of Missouri, for the right to do business in such political subdivision. See P. S. C. MO No. 6 Original Sheet No. RT 11.0.

CANCELLED

* Indicates new rate or text

+ Indicates change

JAN 01 1998

By W.H. RS # RT 5.2 FILED
Public Service Commission JAN 9 1997
MISSOURI 96-263
MO. PUBLIC SERVICE COMMISSION

DATE OF ISSUE January 6, 1997

DATE EFFECTIVE January 9, 1997

ISSUED BY B. K. Turner, Sr. V.P., Business Affairs, 535 N. New Ballas Rd., St. Louis, Mo 63141

FORM NO. 13 P.S.C.MO.No. 6 Ninth Revised SHEET No. RT 5.2

Cancelling P.S.C.MO.No. 6 Eighth Revised SHEET No. RT 5.2

ST. LOUIS COUNTY WATER COMPANY For ST. LOUIS COUNTY, MISSOURI and

JEFFERSON COUNTY, MISSOURI

RECEIVED

SEP 25 1995

RATE E-3

FIRE PROTECTION RATES - OTHER

MISSOURI Public Service Commission

AVAILABILITY - This rate is available for fire hydrants on public streets and highways in unincorporated areas not within the boundaries of Fire Districts where there are water mains six inches or more in diameter.

CONSTRUCTION PROVISION - Expense of installation of hydrants will be borne by Water Company, if interested parties who own and occupy their homes in such areas will contract with the Water Company for fire hydrant service, either as individuals or through the proper officers of an Association, and pay hydrant service charge in advance for the balance of the current calendar year.

RATE - (1)

For each fire hydrant, per year \$167.40.

BILLING -

Billing will be rendered quarterly in advance.

PAYMENT TERMS -

Bills are net, and due payable within ten (10) days after date of bill.

CANCELLED
JAN 9 1997
BY Public Service Commission MISSOURI

RULES AND REGULATIONS - The General Rules and Regulations set forth in this tariff shall govern the supply of service under this rate.

(1) Exclusive of every tax or payment imposed upon the Company be any political subdivision of the State of Missouri, for the right to do business in such political subdivision. See P.S.C. MO No. 6 Original Sheet No. RT 11.0.

*Indicates new rate or text
+Indicates change

FILED
SEP 30 1995
95 - 145
MO. PUBLIC SERVICE COMM

DATE OF ISSUE September 25, 1995 DATE EFFECTIVE September 30, 1995

ISSUED BY R. T. Ciottone, V.P. & G.C., 535 N. New Ballas Rd., St. Louis, MO 63141

FORM NO. 13 P.S.C.MO.No. 6 Eighth Revised SHEET No. RT 5.2

Cancelling P.S.C.MO.No. 6 Seventh Revised SHEET No. RT 5.2

ST. LOUIS COUNTY WATER COMPANY For ST. LOUIS COUNTY, MISSOURI and

JEFFERSON COUNTY, MISSOURI

RECEIVED

JUL 22 1994

RATE E-3

FIRE PROTECTION RATES - OTHER

MISSOURI

AVAILABILITY - This rate is available for fire hydrants on public streets and highways in unincorporated areas not within the boundaries of Fire Districts where there are water mains six inches or more in diameter.

CONSTRUCTION PROVISION - Expense of installation of hydrants will be borne by Water Company, if interested parties who own and occupy their homes in such areas will contract with the Water Company for fire hydrant service, either as individuals or through the proper officers of an Association, and pay hydrant service charge in advance for the balance of the current calendar year.

RATE - (1)

For each fire hydrant, per year \$159.12.

CANCELLED

BILLING -

Billing will be rendered quarterly in advance.

SEP 30 1995

BY T.L.R.S. #RT5.2
Public Service Commission
MISSOURI

PAYMENT TERMS -

Bills are net, and due payable within ten (10) days after date of bill.

RULES AND REGULATIONS - The General Rules and Regulations set forth in this tariff shall govern the supply of service under this rate.

(1) Exclusive of every tax or payment imposed upon the Company by any political subdivision of the State of Missouri, for the right to do business in such political subdivision. See P.S.C. MO No. 6 Original Sheet No. RT 11.0.

FILED

AUG 1 1994
94 - 166
MO. PUBLIC SERVICE COMM.

*Indicates new rate or text

+Indicates change

DATE OF ISSUE July 21, 1994 DATE EFFECTIVE August 1, 1994

ISSUED BY T. L. Reeder, V.P., Admin., 535 N. New Ballas Rd., St. Louis, MO 63141

FORM NO. 13 P.S.C.MO.No. 6 Seventh Revised SHEET No. RT 5.2

Cancelling P.S.C.MO.No. 6 Sixth Revised SHEET No. RT 5.2

ST. LOUIS COUNTY WATER COMPANY For ST. LOUIS COUNTY, MISSOURI and

JEFFERSON COUNTY, MISSOURI

RECEIVED

RATE E-3

FIRE PROTECTION RATES - OTHER

AUG 27 1993

AVAILABILITY - This rate is available for fire hydrants on public streets and highways in unincorporated areas not within the boundaries of Fire Districts where there are water mains six inches or more in diameter. MISSOURI Public Service Commission

CONSTRUCTION PROVISION - Expense of installation of hydrants will be borne by Water Company, if interested parties who own and occupy their homes in such areas will contract with the Water Company for fire hydrant service, either as individuals or through the proper officers of an Association, and pay hydrant service charge in advance for the balance of the current calendar year.

RATE - (1)

For each fire hydrant, per year \$149.64. *

BILLING -

Billing will be rendered quarterly in advance.

PAYMENT TERMS -

Bills are net, and due payable within ten (10) days after date of bill.

RULES AND REGULATIONS - The General Rules and Regulations set forth in this tariff shall govern the supply of service under this rate.

(1) Exclusive of every tax or payment imposed upon the Company by any political subdivision of the State of Missouri, for the right to do business in such political subdivision. See P.S.C. MO No. 6 Original Sheet No. RT 11.0.

CANCELLED

AUG 11 1994
BY 8th R.S. #RTS.2
Public Service Commission
MISSOURI

FILED

SEP 01 1993
93-204
MO. PUBLIC SERVICE COM.

*Indicates new rate or text
+Indicates change

DATE OF ISSUE August 27, 1993 DATE EFFECTIVE September 1, 1993

ISSUED BY T. L. Reeder, V.P., Admin., 535 N. New Ballas Rd., St. Louis, MO 63141

FORM NO. 13 P.S.C.MO.No. 6 Sixth Revised SHEET No. RT 5.2

Cancelling P.S.C.MO.No. 6 Fifth Revised SHEET No. RT 5.2

ST. LOUIS COUNTY WATER COMPANY For ST. LOUIS COUNTY, MISSOURI and

JEFFERSON COUNTY, MISSOURI

RECEIVED

NOV 8 1991

RATE E-3
FIRE PROTECTION RATES - OTHER

AVAILABILITY - This rate is available for fire hydrants on public streets and highways in unincorporated areas not within the boundaries of **MISSOURI Public Service Commission**, there are water mains six inches or more in diameter.

CONSTRUCTION PROVISION - Expense of installation of hydrants will be borne by Water Company, if interested parties who own and occupy their homes in such areas will contract with the Water Company for fire hydrant service, either as individuals or through the proper officers of an Association, and pay hydrant service charge in advance for the balance of the current calendar year.

RATE - (1)

For each fire hydrant, per year \$135.60. *

BILLING -

CANCELLED

Billing will be rendered quarterly in advance.

PAYMENT TERMS -

Bills are net, and due payable within ten (10) days after date of bill.

SEP 1 1993
BY 7th R.S. # RT 5.2
Public Service Commission
MISSOURI

RULES AND REGULATIONS - The General Rules and Regulations set forth in this tariff shall govern the supply of service under this rate.

(1) Exclusive of every tax or payment imposed upon the Company by any political subdivision of the State of Missouri, for the right to do business in such political subdivision. See P.S.C. MO No. 6 Original Sheet No. RT 11.0. .

FILED

NOV 15 1991

91-361

MO. PUBLIC SERVICE COMM.

*Indicates new rate or text
+Indicates change

DATE OF ISSUE November 8, 1991 DATE EFFECTIVE November 15, 1991

ISSUED BY T. L. Reeder, V.P., Admin., 535 N. New Ballas Rd., St. Louis, MO 63141

FORM NO. 13 P.S.C.MO.No. 6 Fifth Revised SHEET No. RT 5.2

Cancelling P.S.C.MO.No. 6 Fourth Revised SHEET No. RT 5.2

ST. LOUIS COUNTY WATER COMPANY For ST. LOUIS COUNTY, MISSOURI and **RECEIVED**

JEFFERSON COUNTY, MISSOURI
MAY 2 1990

RATE E-3
FIRE PROTECTION RATES - OTHER

MISSOURI
Public Service Commission

AVAILABILITY - This rate is available for fire hydrants on public streets and highways in unincorporated areas not within the boundaries of Fire Districts where there are water mains six inches or more in diameter.

CONSTRUCTION PROVISION - Expense of installation of hydrants will be borne by Water Company, if interested parties who own and occupy their homes in such areas will contract with the Water Company for fire hydrant service, either as individuals or through the proper officers of an Association, and pay hydrant service charge in advance for the balance of the current calendar year.

RATE - (1)

For each fire hydrant, per year \$130.92.

CANCELLED *
NOV 15 1991
BY 6th R.S. RT. 5.2
Public Service Commission
MISSOURI

BILLING -

Billing will be rendered quarterly in advance.

PAYMENT TERMS -

Bills are net, and due payable within ten (10) days after date of bill.

RULES AND REGULATIONS - The General Rules and Regulations set forth in this tariff shall govern the supply of service under this rate.

(1) Exclusive of every tax or payment imposed upon the Company by any political subdivision of the State of Missouri, for the right to do business in such political subdivision. See P.S.C. MO No. 6 Original Sheet No. RT 11.0.

FILED

MAY 7 1990
89 - 246
Public Service Commission

*Indicates new rate or text
+Indicates change

DATE OF ISSUE MAY 1 1990 DATE EFFECTIVE MAY 7 1990

ISSUED BY T. L. Reeder, V.P., Admin., 535 N. New Ballas Rd., St. Louis, MO 63141

FORM NO. 13 P.S.C.MO.No. 6 Fourth Revised SHEET No. RT 5.2

Cancelling P.S.C.MO.No. 6 Third Revised SHEET No. RT 5.2

ST. LOUIS COUNTY WATER COMPANY For ST. LOUIS COUNTY, MISSOURI and

JEFFERSON COUNTY, MISSOURI

RECEIVED

RATE E-3

JUN 3 1988

FIRE PROTECTION RATES - OTHER

MISSOURI

AVAILABILITY - This rate is available for fire hydrants on public streets and highways in unincorporated areas not within the boundaries of fire Districts where there are water mains six inches or more in diameter. **Public Service Commission**

CONSTRUCTION PROVISION - Expense of installation of hydrants will be borne by Water Company, if interested parties who own and occupy their homes in such areas will contract with the Water Company for fire hydrant service, either as individuals or through the proper officers of an Association, and pay hydrant service charge in advance for the balance of the current calendar year.

RATE - (1)

For each fire hydrant, per year \$126.24.

BILLING -

Billing will be rendered quarterly in advance.

PAYMENT TERMS -

Bills are net, and due payable within ten (10) days after date of bill.

RULES AND REGULATIONS - The General Rules and Regulations set forth in this tariff shall govern the supply of service under this rate.

(1) Exclusive of every tax or payment imposed upon the Company by any political subdivision of the State of Missouri, for the right to do business in such political subdivision. See P.S.C. Mo. No. 6 Original Sheet No. RT 11.0.

CANCELLED

FILED

MAY 7 1990

JUN 8 1988

BY 5th R.S. # RT 5.2
Public Service Commission
MISSOURI

88-5
Public Service Commission

*Indicates new rate or text
+Indicates change

DATE OF ISSUE JUN 03 1988

DATE EFFECTIVE JUN 08 1988

ISSUED BY T. L. Reeder, V.P., Admin., 535 N. New Ballas Rd., St. Louis, MO 63141

FORM NO. 13 P.S.C.MO.No. 6 Third Revised SHEET No. RT 5.2

Cancelling P.S.C.MO.No. 6 Second Revised SHEET No. RT 5.2

ST. LOUIS COUNTY WATER COMPANY For ST. LOUIS COUNTY, MISSOURI and JEFFERSON COUNTY, MISSOURI

RECEIVED
MAR 2 1987
MISSOURI
Public Service Commission

RATE E-3
FIRE PROTECTION RATES - OTHER

AVAILABILITY - This rate is available for fire hydrants on public highways in unincorporated areas not within the boundaries of Fire Districts where there are water mains six inches or more in diameter.

CONSTRUCTION PROVISION - Expense of installation of hydrants will be borne by Water Company, if interested parties who own and occupy their homes in such areas will contract with the Water Company for fire hydrant service, either as individuals or through the proper officers of an Association, and pay hydrant service charge in advance for the balance of the current calendar year.

RATE - (1)

For each fire hydrant, per year \$109.68.

BILLING -

Billing will be rendered quarterly in advance.

PAYMENT TERMS -

Bills are net, and due payable within ten (10) days after date of bill.

RULES AND REGULATIONS - The General Rules and Regulations set forth in this tariff shall govern the supply of service under this rate.

(1) Exclusive of every tax or payment imposed upon the Company by any political subdivision of the State of Missouri, for the right to do business in such political subdivision. See P.S.C. Mo. No. 6 Original Sheet No. RT 11.0.

CANCELLED

JUN 8 1988

BY 42RS RT5.2

Public Service Commission
MISSOURI

MAR 8 1987

WR-87-2
WC-87-83

*Indicates new rate or text
+Indicates change

DATE OF ISSUE 3/2/87 DATE EFFECTIVE 7/3/87

ISSUED BY T. L. Reeder, Admin., 535 N. New Ballas Rd., St. Louis, MO 63141

FORM NO. 13 P.S.C.MO.No. 6 Second Revised SHEET No. RT 5.2

Cancelling P.S.C.MO.No. 6 First Revised SHEET No. RT 5.2

ST. LOUIS COUNTY WATER COMPANY For ST. LOUIS COUNTY, MISSOURI and

JEFFERSON COUNTY, MISSOURI

RECEIVED

RATE E-3
FIRE PROTECTION RATES - OTHER

MAR 2 1987

AVAILABILITY - This rate is available for fire hydrants on public streets and highways in unincorporated areas not within the boundaries of Fire Districts where there are water mains six inches or more in diameter.

MISSOURI
Public Service Commission

CONSTRUCTION PROVISION - Expense of installation of hydrants will be borne by Water Company, if interested parties who own and occupy their homes in such areas will contract with the Water Company for fire hydrant service, either as individuals or through the proper officers of an Association, and pay hydrant service charge in advance for the balance of the current calendar year.

RATE - (1)

For each fire hydrant, per year \$117.60.

*

BILLING -

Billing will be rendered quarterly in advance.

PAYMENT TERMS -

Bills are net, and due payable within ten (10) days after date of bill.

RULES AND REGULATIONS - The General Rules and Regulations set forth in this tariff shall govern the supply of service under this rate.

(1) Exclusive of every tax or payment imposed upon the Company by any political subdivision of the State of Missouri, for the right to do business in such political subdivision. See P.S.C. Mo. No. 6 Original Sheet No. RT 11.0.

CANCELLED

JUL 3 1987

BY 3rd P.S. # RT 5.2

Public Service Commission
MISSOURI

MAR 2 1987

WR-87-2
WC-87-83

PUBLIC SERVICE COMMISSION

*Indicates new rate or text
+Indicates change

DATE OF ISSUE 3/2/87 DATE EFFECTIVE 3/3/87

ISSUED BY T. L. Reeder, V.P., Admin., 535 N. New Ballas Rd., St. Louis, MO 63141

FORM NO. 13 P.S.C.MO.No. 6 First

Original
Revised
Original
Revised

SHEET No. RT 5.2

Cancelling P.S.C.MO.No. 6

SHEET No. Rt 5.2

ST. LOUIS COUNTY WATER COMPANY
Name of Issuing Corporation

Forst. LOUIS COUNTY, MISSOURI and
Community, Town or City

JEFFERSON COUNTY, MISSOURI

DEC 25 1985

RATE E-3
FIRE PROTECTION RATES - OTHER

AVAILABILITY - This rate is available for fire hydrants on public streets and highways in unincorporated areas not within the boundaries of Fire Districts where there are water mains six inches or more in diameter.

CONSTRUCTION PROVISION - Expense of installation of hydrants will be borne by Water Company, if interested parties who own and occupy their homes in such areas will contract with the Water Company for fire hydrant service, either as individuals or through the proper officers of an Association, and pay hydrant service charge in advance for the balance of the current calendar year.

RATE - (1)

For each fire hydrant, per year \$ 109.80

BILLING -

Billing will be rendered quarterly in advance

PAYMENT TERMS -

Bills are net, and are due and payable within ten (10) days after date of bill

RULES AND REGULATIONS - The General Rules and Regulations set forth in this tariff shall govern the supply of service under this rate.

(1) Exclusive of every tax or payment imposed upon the Company by any political subdivision of the State of Missouri, for the right to do business in such political subdivision. See P.S.C. Mo. No. 6 Original Sheet No. RT 11.0.

CANCELLED

MAR 3 1987

BY 2nd R.S. RT 5.2
PUBLIC SERVICE COMMISSION
OF MISSOURI

FILED
JAN 1 1986
84-77 85-248
Public Service Commission

*Indicates new rate or text
+Indicates change

DATE OF ISSUE December 20, 1985
month day year

DATE EFFECTIVE January 1, 1986
month day year

ISSUED BY T. L. Reeder
name of officer T. L. Reeder, V.P., Admin., 535 N. New Ballas Rd., St. Louis, MO 63141
title address

FORM NO. 13

P.S.C.MO.No. 6

{Original
~~Revised~~

SHEET No. RT 5.2

Cancelling P.S.C.MO.No. 5

{Original
Revised

SHEET No. _____

ST. LOUIS COUNTY WATER COMPANY

For ST. LOUIS COUNTY, MISSOURI and

Name of Issuing Corporation

Community, Town or City

JEFFERSON COUNTY, MISSOURI

**RATE E-3
FIRE PROTECTION RATES - OTHER**

AVAILABILITY - This rate is available for fire hydrants on public streets and highways in unincorporated areas not within the boundaries of Fire Districts where there are water mains six inches or more in diameter.

CONSTRUCTION PROVISION - Expense of installation of hydrants will be borne by Water Company, if interested parties who own and occupy their homes in such areas will contract with the Water Company for fire hydrant service, either as individuals or through the proper officers of an Association, and pay hydrant rental in advance for the balance of the current calendar year.

RATE - (1)

For each fire hydrant, per year \$108.36

BILLING -

Billing will be rendered quarterly in advance

PAYMENT TERMS -

Bills are net, and are due and payable within ten (10) days after date of bill

RULES AND REGULATIONS - The General Rules and Regulations set forth in this tariff shall govern the supply of service under this rate.

(1) Exclusive of every tax or payment imposed upon the Company by any political subdivision of the State of Missouri, for the right to do business in such political subdivision. See P.S.C. Mo. No. 6 Original Sheet No. RT 11.0.

CANCELLED

JAN 1 1986

*Indicates new rate or text
+Indicates change

BY 1st R.S. RT 5.2
PUBLIC SERVICE COMMISSION
OF MISSOURI

DATE OF ISSUE SEP 24 1984
month day year

DATE EFFECTIVE OCT 24 1984
month day year

ISSUED BY H. E. McManis, V.P., Comp., 535 N. New Ballas Rd., St. Louis, MO 63141
name of officer title address

Missouri-American Water Company
 Name of Issuing Corporation

For

St Louis County & Jefferson County Areas
 Community, Town or City

RATE F
PRIVATE FIRE PROTECTION

AVAILABILITY - This rate is available for fire protection on private property.

CONSTRUCTION PROVISION - The expense of installation will be borne by the customer requesting such service.

RATE (1) - Customer with unmetered fire protection will be billed at the following rates based upon the tap size in the Water Company's main (tap size for multiples of smaller taps for one line shall be the equivalent connection had a single tap been used) :

<u>Tap Size</u>	<u>Annual Rate</u>
2" or less	\$30.98
3"	\$100.49
4"	\$123.67
6"	\$278.26
8"	\$494.74
10"	\$773.07
12"	\$1,113.32
20"	\$2,946.76

+
+
+
+
+
+
+
+
+
+

Charges for Private Fire Protection for larger than 12" taps must be individually negotiated with the Water Company.

DETECTOR CHECK METERS - In addition to the tap size charge, fire lines with detector check meters will be billed as follows: (1)

For all water used as registered by the meter the Commodity Charge is the same as the Rate A Commodity Charge shown on Sheet No. RT 1.0.

Minimum Charge - The following charges must be paid on all detector check meters in addition to the Commodity Charge:

<u>Meter Size</u>	<u>Monthly Charge</u>
5/8"	\$12.99
3/4"	\$14.01
1"	\$16.05
1-1/2"	\$21.11
2"	\$27.20
3"	\$43.43
4"	\$61.67
6"	\$112.38

+
+
+
+
+
+
+
+
+

* Indicates new rate or text
 + Indicates change

DATE OF ISSUE: June 18, 2010

DATE OF EFFECTIVE: July 1, 2010

ISSUED BY: Frank Kartmann, President
727 Craig Road, St. Louis, MO 63141

FILED
 Missouri Public
 Service Commission
 WR-2010-0131; YW-2010-0725

FORM 13
Canceling

P.S.C.MO.No. 6
P.S.C.MO.No. 6

Fourteenth Revised SHEET No. RT 6.0
Thirteenth Revised SHEET No. RT 6.0

MISSOURI-AMERICAN WATER COMPANY
FOR
ST. LOUIS COUNTY, MISSOURI AND JEFFERSON COUNTY, MISSOURI

RATE F
PRIVATE FIRE PROTECTION

AVAILABILITY - This rate is available for fire protection on private property.

CONSTRUCTION PROVISION - The expense of installation will be borne by the customer requesting such service.

RATE (1) - Customer with unmetered fire protection will be billed at the following rates based upon the tap size in the Water Company's main (tap size for multiples of smaller taps for one line shall be the equivalent connection had a single tap been used) :

Tap Size	Annual Rate	
2" or less	\$27.95	+
4"	\$111.58	+
6"	\$251.05	+
8"	\$446.36	+
10"	\$697.47	+
12"	\$1,004.45	+
20"	\$2,658.59	*

Charges for Private Fire Protection for larger than 12" taps must be individually negotiated with the Water Company.

DETECTOR CHECK METERS - In addition to the tap size charge, fire lines with detector check meters will be billed as follows: (1)

For all water used as registered by the meter the Commodity Charge is the same as the Rate A Commodity Charge shown on Sheet No. RT 1.0.

Minimum Charge - The following charges must be paid on all detector check meters in addition to the Commodity Charge:

Meter Size	Monthly Charge	
5/8"	\$11.72	+
3/4"	\$12.64	+
1"	\$14.48	+
1-1/2"	\$19.05	+
2"	\$24.54	+
3"	\$39.18	+
4"	\$55.64	+
6"	\$101.39	+

* Indicates new rate or text

+ Indicates change

DATE OF ISSUE November 14, 2008 DATE EFFECTIVE ~~December 14, 2008~~
ISSUED BY T. L. Gloriod, President, 727 Craig Road, St. Louis, MO 63141 November 28, 2008

CANCELLED
July 1, 2010
Missouri Public
Service Commission
WR-2010-0131; YW-2010-0725

FILED
Missouri Public
Service Commission
WR-2008-0311; YW-2009-0362

FORM 13
Canceling

P.S.C.MO.No. 6
P.S.C.MO.No. 6

Thirteenth Revised SHEET No. RT 6.0
Twelfth Revised SHEET No. RT 6.0

MISSOURI-AMERICAN WATER COMPANY +
FOR
ST. LOUIS COUNTY, MISSOURI AND JEFFERSON COUNTY, MISSOURI

RATE F
PRIVATE FIRE PROTECTION

AVAILABILITY - This rate is available for fire protection on private property.

CONSTRUCTION PROVISION - The expense of installation will be borne by the customer requesting such service.

RATE (1) - Customer with unmetered fire protection will be billed at the following rates based upon the tap size in the Water Company's main (tap size for multiples of smaller taps for one line shall be the equivalent connection had a single tap been used) :

<u>Tap Size</u>	<u>Annual Rate</u>	
2" or less	\$23.23	+
4"	\$92.75	+
6"	\$208.68	+
8"	\$371.03	+
10"	\$579.76	+
12"	\$834.94	+

Charges for Private Fire Protection for larger than 12" taps must be individually negotiated with the Water Company.

DETECTOR CHECK METERS - In addition to the tap size charge, fire lines with detector check meters will be billed as follows: (1)

For all water used as registered by the meter the Commodity Charge is the same as the Rate A Commodity Charge shown on Sheet No. RT 1.0.

Minimum Charge - The following charges must be paid on all detector check meters in addition to the Commodity Charge:

<u>Meter Size</u>	<u>Monthly Charge</u>	
5/8"	\$9.75	+
3/4"	\$10.51	+
1"	\$12.04	+
1-1/2"	\$15.84	+
2"	\$20.40	+
3"	\$32.57	+
4"	\$46.25	+
6"	\$84.28	+

* Indicates new rate or text
+ Indicates change

DATE OF ISSUE October 10, 2007 DATE EFFECTIVE November 9, 2007
ISSUED BY T. L. Gloriod, President, 727 Craig Road, St. Louis, MO 63141 October 22, 2007

FORM 13
Canceling

P.S.C.MO.No. 6
P.S.C.MO.No. 6

Twelfth Revised
Eleventh Revised

SHEET No. RT 6.0
SHEET No. RT 6.0

ST. LOUIS COUNTY WATER COMPANY
FOR
ST. LOUIS COUNTY, MISSOURI AND JEFFERSON COUNTY, MISSOURI
Missouri Public

RATE F
PRIVATE FIRE PROTECTION

REC'D MAY 11 2001

AVAILABILITY - This rate is available for fire protection on private property.

CONSTRUCTION PROVISION - The expense of installation will be borne by the customer requesting such service.

Service Commission

RATE (1) - Customer with unmetered fire protection will be billed at the following rates based upon the tap size in the Water Company's main (tap size for multiples of smaller taps for one line shall be the equivalent connection had a single tap been used) :

<u>Tap Size</u>	<u>Annual Rate</u>	
2" or less	\$21.92	*
4"	\$87.52	*
6"	\$196.92	*
8"	\$350.12	*
10"	\$547.08	*
12"	\$787.88	*

Charges for Private Fire Protection for larger than 12" taps must be individually negotiated with the Water Company.

DETECTOR CHECK METERS - In addition to the tap size charge, fire lines with detector check meters will be billed as follows: (1)

For all water used as registered by the meter the Commodity Charge is the same as the Rate A Commodity Charge shown on Sheet No. RT 1.0.

Minimum Charge - The following charges must be paid on all detector check meters in addition to the Commodity Charge:

<u>Meter Size</u>	<u>Monthly Charge</u>	
5/8"	\$9.20	*
3/4"	\$9.92	*
1"	\$11.36	*
1-1/2"	\$14.95	*
2"	\$19.25	*
3"	\$30.73	*
4"	\$43.64	*
6"	\$79.53	*

Missouri Public
FILED MAY 18 2001
00-844*
Service Commission

* Indicates new rate or text
+ Indicates change

DATE OF ISSUE May 11, 2001 DATE EFFECTIVE: [REDACTED]

ISSUED BY: J. M. Jenkins, V.P. and Treasurer, 535 N. New Ballas Rd., St. Louis, MO 63141

FORM 13
Cancelling

P.S.C.MO.No. 6
P.S.C.MO.No. 6

Eleventh Revised SHEET No. RT 6.0
Tenth Revised SHEET No. RT 6.0

ST. LOUIS COUNTY WATER COMPANY
FOR
ST. LOUIS COUNTY, MISSOURI AND JEFFERSON COUNTY, MISSOURI

RECEIVED

DEC 09 1997

RATE F
PRIVATE FIRE PROTECTION

MISSOURI
Public Service Commission

AVAILABILITY - This rate is available for fire protection on private property.

CONSTRUCTION PROVISION - The expense of installation will be borne by the customer requesting such service.

RATE (1) - Customer with unmetered fire protection will be billed at the following rates based upon the tap size in the Water Company's main (tap size for multiples of smaller taps for one line shall be the equivalent connection had a single tap been used) :

Tap Size	Annual Rate
2" or less	\$20.88
4"	\$83.40
6"	\$187.68
8"	\$333.60
10"	\$521.28
12"	\$750.72

CANCELLED

MAY 18 2001
By 12th RS RT6*.0
Public Service Commission
MISSOURI

Charges for Private Fire Protection for larger than 12" taps must be individually negotiated with the Water Company.

DETECTOR CHECK METERS - In addition to the tap size charge, fire lines with detector check meters will be billed as follows: (1)

For all water used as registered by the meter the Commodity Charge is the same as the Rate A Commodity Charge shown on Sheet No. RT 1.0.

Minimum Charge - The following charges must be paid on all detector check meters in addition to the Commodity Charge:

Meter Size	Monthly Charge
5/8"	\$8.75
3/4"	\$9.43
1"	\$10.80
1-1/2"	\$14.22
2"	\$18.32
3"	\$29.25
4"	\$41.55
6"	\$75.73

* Indicates new rate or text
+ Indicates change

DATE OF ISSUE December 9, 1997 DATE EFFECTIVE: January 1, 1998

ISSUED BY: B. K. Turner, Sr. V.P., Business Affairs, 535 N. New Ballas Rd., St. Louis, Mo 63141

FILED

JAN 01 1998

MO. PUBLIC SERVICE COMMISSION

FORM 13

P.S.C.MO.No. 6

Tenth Revised

SHEET No. RT 6.0

Cancelling P.S.C.MO.No. 6

Ninth Revised

SHEET No. RT 6.0

ST. LOUIS COUNTY WATER COMPANY

FOR

ST. LOUIS COUNTY, MISSOURI AND JEFFERSON COUNTY, MISSOURI

RECEIVED

RATE F

PRIVATE FIRE PROTECTION

JAN 6 1997

AVAILABILITY - This rate is available for fire protection on private property.

MISSOURI
Public Service Commission

CONSTRUCTION PROVISION - The expense of installation will be borne by the customer requesting such service.

RATE (1) - Customer with unmetered fire protection will be billed at the following rates based upon the tap size in the Water Company's main (tap size for multiples of smaller taps for one line shall be the equivalent connection had a single tap been used) :

<u>Tap Size</u>	<u>Annual Rate</u>	
2" or less	\$21.00	*
4"	\$83.88	*
6"	\$188.64	*
8"	\$335.40	*
10"	\$524.04	*
12"	\$754.56	*

Charges for Private Fire Protection for larger than 12" taps must be individually negotiated with the Water Company.

DETECTOR CHECK METERS - In addition to the tap size charge, fire lines with detector check meters will be billed as follows: (1)

For all water used as registered by the meter the Commodity Charge is the same as the Rate A Commodity Charge shown on Sheet No. RT 1.0.

Minimum Charge - The following charges must be paid on all detector check meters in addition to the Commodity Charge:

<u>Meter Size</u>	<u>Monthly Charge</u>	
5/8"	\$8.29	*
3/4"	\$8.93	*
1"	\$10.22	*
1-1/2"	\$13.46	*
2"	\$17.33	*
3"	\$27.67	*
4"	\$39.31	*
6"	\$71.62	*

CANCELLED

JAN 01 1998

By 1/4th RS # RT6.0
Public Service Commission
MISSOURI

* Indicates new rate or text
+ Indicates change

DATE OF ISSUE January 6, 1997 DATE EFFECTIVE: January 9, 1997

ISSUED BY: B. K. Turner, Sr. V.P., Business Affairs, 535 N. New Ballas Rd., St. Louis, Mo 63141

FILED

JAN 9 1997

96-263
PUBLIC SERVICE COMMISSION

FORM NO. 13 P.S.C.MO.No. 6 Ninth Revised SHEET No. RT 6.0

Cancelling P.S.C.MO.No. 6 Eighth Revised SHEET No. RT 6.0

ST. LOUIS COUNTY WATER COMPANY For ST. LOUIS COUNTY, MISSOURI and

JEFFERSON COUNTY, MISSOURI

RECEIVED

SEP 25 1995

RATE F
PRIVATE FIRE PROTECTION

MISSOURI
Public Service Commission

AVAILABILITY - This rate is available for fire protection on private property.

CONSTRUCTION PROVISION - The expense of installation will be borne by the customer requesting such service.

RATE (1) - Customer with unmetered fire protection will be billed at the following rates based upon the tap size in the Water Company's main (tap size for multiples of smaller taps for one line shall be the equivalent connection had a single tap been used):

Tap Size	Annual Rate
2" or less	\$18.60
4"	\$74.40
6"	\$167.40
8"	\$297.60
10"	\$465.00
12"	\$669.60

*
*
*
*
*
*

Charges for Private Fire Protection for larger than 12" taps must be individually negotiated with the Water Company.

DETECTOR CHECK METERS - In addition to the tap size charge, fire lines with detector check meters will be billed as follows: (1)

For all water used as registered by the meter the Commodity Charge is the same as the Rate A Commodity Charge as shown on Sheet No. RT 1.0.

Minimum Charge - The following charges must be paid on all detector check meters in addition to the Commodity Charge:

Meter Size	Monthly Charge
5/8"	\$7.51
3/4"	\$8.09
1"	\$9.24
1-1/2"	\$12.12
2"	\$15.58
3"	\$24.80
4"	\$35.17
6"	\$63.98

*
*
*
*
*
*
*

CANCELLED

JAN 9 1997
BY Public Service Commission
MISSOURI

FILED

SEP 30 1995
95-145
MO. PUBLIC SERVICE COMM

*Indicates new rate or text
+Indicates change

DATE OF ISSUE September 25, 1995 DATE EFFECTIVE September 30, 1995

ISSUED BY R. T. Clotfelter, V.P. & G.C., 535 N. New Ballas Rd., St. Louis, MO 63141

FORM NO. 13 P.S.C.MO.No. 6 Eighth Revised SHEET No. RT 6.0

Cancelling P.S.C.MO.No. 6 Seventh Revised SHEET No. RT 6.0

ST. LOUIS COUNTY WATER COMPANY

For ST. LOUIS COUNTY, MISSOURI and

JEFFERSON COUNTY, MISSOURI

RECEIVED
JUL 22 1994

RATE F
PRIVATE FIRE PROTECTION

MISSOURI
Public Service Commission

AVAILABILITY - This rate is available for fire protection on private property.

CONSTRUCTION PROVISION - The expense of installation will be borne by the customer requesting such service.

RATE (1) - Customer with unmetered fire protection will be billed at the following rates based upon the tap size in the Water Company's main (tap size for multiples of smaller taps for one line shall be the equivalent connection had a single tap been used):

<u>Tap Size</u>	<u>Annual Rate</u>
2" or less	\$17.64
4"	\$70.68
6"	\$159.12
8"	\$282.84
10"	\$441.96
12"	\$636.48

*
*
*
*
*
*

Charges for Private Fire Protection for larger than 12" taps must be individually negotiated with the Water Company.

DETECTOR CHECK METERS - In addition to the tap size charge, fire lines with detector check meters will be billed as follows: (1)

For all water used as registered by the meter the Commodity Charge is the same as the Rate A Commodity Charge as shown on Sheet No. RT 1.0.

Minimum Charge - The following charges must be paid on all detector check meters in addition to the Commodity Charge:

<u>Meter Size</u>	<u>Monthly Charge</u>
5/8"	\$7.25
3/4"	\$7.79
1"	\$8.87
1-1/2"	\$11.58
2"	\$14.83
3"	\$23.50
4"	\$33.25
6"	\$60.33

CANCELLED
SEP 30 1995
BY 9th R.S. #RT6.0
Public Service Commission
MISSOURI

*
*
*
*
*
*
*

FILED

AUG 1 1994
94 - 166
MO. PUBLIC SERVICE COMM.

*Indicates new rate or text
+Indicates change

DATE OF ISSUE July 21, 1994 DATE EFFECTIVE August 1, 1994

ISSUED BY T. L. Reeder, V.P., Admin., 535 N. New Ballas Rd., St. Louis, MO 63141

FORM NO. 13 P.S.C.MO.No. 6 Seventh Revised SHEET No. RT 6.0

Cancelling P.S.C.MO.No. 6 Sixth Revised SHEET No. RT 6.0

ST. LOUIS COUNTY WATER COMPANY For ST. LOUIS COUNTY, MISSOURI and

JEFFERSON COUNTY, MISSOURI

RECEIVED

AUG 27 1993

RATE F
PRIVATE FIRE PROTECTION

AVAILABILITY - This rate is available for fire protection on private property **MISSOURI**
Public Service Commission

CONSTRUCTION PROVISION - The expense of installation will be borne by the customer requesting such service.

RATE (1) - Customer with unmetered fire protection will be billed at the following rates based upon the tap size in the Water Company's main (tap size for multiples of smaller taps for one line shall be the equivalent connection had a single tap been used):

<u>Tap Size</u>	<u>Annual Rate</u>
2" or less	\$16.68
4"	\$66.48
6"	\$149.64
8"	\$266.04
10"	\$415.68
12"	\$598.56

Charges for Private Fire Protection for larger than 12" taps must be individually negotiated with the Water Company.

DETECTOR CHECK METERS - In addition to the tap size charge, fire lines with detector check meters will be billed as follows: (1)

For all water used as registered by the meter the Commodity Charge is the same as the Rate A Commodity Charge as shown on Sheet No. RT 1.0.

Minimum Charge - The following charges must be paid on all detector check meters in addition to the Commodity Charge:

<u>Meter Size</u>	<u>Monthly Charge</u>
5/8"	\$5.38
3/4"	\$5.86
1"	\$6.82
1-1/2"	\$9.21
2"	\$12.08
3"	\$19.73
4"	\$28.35
6"	\$52.27

CANCELLED
AUG 1 1994
BY 8TH R.S. # RT 6.0
Public Service Commission
MISSOURI

*Indicates new rate or text
+Indicates change

FILED

SEP 01 1993
93-204

MO. PUBLIC SERVICE COM.

DATE OF ISSUE August 27, 1993 DATE EFFECTIVE September 1, 1993

ISSUED BY T. L. Reeder, V.P., Admin., 535 N. New Ballas Rd., St. Louis, MO 63141

FORM NO. 13 P.S.C.MO.No. 6 Sixth Revised SHEET No. RT 6.0

Cancelling P.S.C.MO.No. 6 Fifth Revised SHEET No. RT 6.0

ST. LOUIS COUNTY WATER COMPANY For ST. LOUIS COUNTY, MISSOURI and

JEFFERSON COUNTY, MISSOURI

RECEIVED

RATE F
PRIVATE FIRE PROTECTION

NOV 8 1991

AVAILABILITY - This rate is available for fire protection on private property.

**MISSOURI
Public Service Commission**

CONSTRUCTION PROVISION - The expense of installation will be borne by the customer requesting such service.

RATE (1) - Customer with unmetered fire protection will be billed at the following rates based upon the size tap in the Water Company's main:

<u>Tap Size</u>	<u>Annual Rate</u>
2" or less	\$15.12
4"	\$60.24
6"	\$135.60
8"	\$241.08
10"	\$376.68
12"	\$542.40

CANCELLED

SEP 1 1993
BY 97 R.S. # RT 6.0
**Public Service Commission
MISSOURI**

Charges for Private Fire Protection for larger than 12" taps must be individually negotiated with the Water Company.

DETECTOR CHECK METERS - In addition to the tap size charge, fire lines with detector check meters will be billed as follows: (1)

For all water used as registered by the meter the Commodity Charge is the same as the Rate A Commodity Charge as shown on Sheet No. RT 1.0.

Minimum Charge - The following charges must be paid on all detector check meters in addition to the Commodity Charge:

<u>Meter Size</u>	<u>Monthly Charge</u>
5/8"	\$5.09
3/4"	\$5.55
1"	\$6.49
1-1/2"	\$8.82
2"	\$11.62
3"	\$19.09
4"	\$27.49
6"	\$50.83

FILED

NOV 15 1991
91-361
MO. PUBLIC SERVICE COMM.

*Indicates new rate or text
+Indicates change

DATE OF ISSUE November 8, 1991 DATE EFFECTIVE November 15, 1991

ISSUED BY T. L. Reeder, V.P., Admin., 535 N. New Ballas Rd., St. Louis, MO 63141

FORM NO. 13 P.S.C.MO.No. 6 Fifth Revised SHEET No. RT 6.0

Cancelling P.S.C.MO.No. 6 Fourth Revised SHEET No. RT 6.0

ST. LOUIS COUNTY WATER COMPANY For ST. LOUIS COUNTY, MISSOURI and

RECEIVED

JEFFERSON COUNTY, MISSOURI ^{MAY 2} 1990

RATE F
PRIVATE FIRE PROTECTION

MISSOURI
Public Service Commission

AVAILABILITY - This rate is available for fire protection on private property.

CONSTRUCTION PROVISION - The expense of installation will be borne by the customer requesting such service.

RATE (1) - Customer with unmetered fire protection will be billed at the following rates based upon the size tap in the Water Company's main:

<u>Tap Size</u>	<u>Annual Rate</u>
2" or less	\$14.52
4"	\$58.20
6"	\$130.92
8"	\$232.80
10"	\$363.72
12"	\$523.68

CANCELLED
NOV 15 1991
BY 6th R.S. RT 6.0
Public Service Commission
MISSOURI

*
*
*
*
*
*

Charges for Private Fire Protection for larger than 12" taps must be individually negotiated with the Water Company.

DETECTOR CHECK METERS - In addition to the tap size charge, fire lines with detector check meters will be billed as follows: (1)

For all water used as registered by the meter the Commodity Charge is the same as the Rate A Commodity Charge as shown on Sheet No. RT 1.0.

Minimum Charge - The following charges must be paid on all detector check meters in addition to the Commodity Charge:

<u>Meter Size</u>	<u>Monthly Charge</u>
5/8"	\$4.66
3/4"	\$5.04
1"	\$5.80
1-1/2"	\$7.72
2"	\$10.02
3"	\$16.15
4"	\$23.04
6"	\$42.20

FILED

MAY 7 1990
89-246
Public Service Commission

*
*
*
*
*
*
*
*

*Indicates new rate or text
+Indicates change

DATE OF ISSUE MAY 1 1990 DATE EFFECTIVE MAY 7 1990

ISSUED BY T. L. Reeder, V.P., Admin., 535 N. New Ballas Rd., St. Louis, MO 63141

FORM NO. 13 P.S.C.MO.No. 6 Fourth Revised SHEET No. RT 6.0

Cancelling P.S.C.MO.No. 6 Third Revised SHEET No. RT 6.0

ST. LOUIS COUNTY WATER COMPANY For ST. LOUIS COUNTY, MISSOURI **RECEIVED**

JEFFERSON COUNTY, MISSOURI
JUN 3 1988

RATE F
PRIVATE FIRE PROTECTION

MISSOURI
Public Service Commission

AVAILABILITY - This rate is available for fire protection on private property.

CONSTRUCTION PROVISION - The expense of installation will be borne by the customer requesting such service.

RATE (1) - Customer with unmetered fire protection will be billed at the following rates based upon the size tap in the Water Company's main:

<u>Tap Size</u>	<u>Annual Rate</u>
2" or less	\$14.04
4"	\$56.16
6"	\$126.24
8"	\$224.40
10"	\$350.64
12"	\$504.96

*
*
*
*
*
*

Charges for Private Fire Protection for larger than 12" taps must be individually negotiated with the Water Company.

DETECTOR CHECK METERS - In addition to the tap size charge, fire lines with detector check meters will be billed as follows: (1)

For all water used as registered by the meter the Commodity Charge is the same as the Rate A Commodity Charge as shown on Sheet No. RT 1.0.

Minimum Charge - The following charges must be paid on all detector check meters in addition to the Commodity Charge:

<u>Meter Size</u>	<u>Monthly Charge</u>
5/8"	\$5.02
3/4"	\$5.40
1"	\$6.16
1-1/2"	\$8.06
2"	\$10.33
3"	\$16.41
4"	\$23.24
6"	\$42.22

CANCELLED

MAY 7 1990

BY 5th R.S. # RT 6.0

Public Service Commission

MISSOURI
FILED

*
*
*
*
*
*
*

JUN 8 1988

88-5

Public Service Commission

*Indicates new rate or text
+Indicates change

DATE OF ISSUE JUN 03 1988 DATE EFFECTIVE JUN 08 1988

ISSUED BY T. L. Reeder, V.P., Admin., 535 N. New Ballas Rd., St. Louis, MO 63141

FORM NO. 13 P.S.C.MO.No. 6 Third Revised SHEET No. RT 6.0

Cancelling P.S.C.MO.No. 6 Second Revised SHEET No. RT 6.0

ST. LOUIS COUNTY WATER COMPANY

For ST. LOUIS COUNTY, MISSOURI and

JEFFERSON COUNTY, MISSOURI

RECEIVED

MAR 2 1987

RATE F
PRIVATE FIRE PROTECTION

AVAILABILITY - This rate is available for fire protection on private property. MISSOURI Public Service Commission

CONSTRUCTION PROVISION - The expense of installation will be borne by the customer requesting such service.

RATE (1) - Customer with unmetered fire protection will be billed at the following rates based upon the size tap in the Water Company's main:

<u>Tap Size</u>	<u>Annual Rate</u>
2" or less	\$12.24
4"	\$48.72
6"	\$109.68
8"	\$195.00
10"	\$304.68
12"	\$438.72

*
*
*
*
*
*

Charges for Private Fire Protection for larger than 12" taps must be individually negotiated with the Water Company.

DETECTOR CHECK METERS - In addition to the tap size charge, fire lines with detector check meters will be billed as follows: (1)

For all water used as registered by the meter the Commodity Charge is the same as the Rate A Commodity Charge as shown on Sheet No. RT 1.0.

Minimum Charge - The following charges must be paid on all detector check meters in addition to the Commodity Charge:

<u>Meter Size</u>	<u>Monthly Charge</u>
5/8"	\$5.02
3/4"	\$5.37
1"	\$6.08
1-1/2"	\$7.87
2"	\$10.00
3"	\$15.70
4"	\$22.11
6"	\$39.92

*
*
*
*
*
*
*

CANCELLED

JUN 8 1988

BY 4 P.S. RT 6.0

Public Service Commission
MISSOURI

MAR 5 1987

WR-87-2

WC-87-83

MISSOURI PUBLIC SERVICE COMMISSION

DATE OF ISSUE 3/2/87 DATE EFFECTIVE 7/3/87

ISSUED BY T. L. Reeder, V.P., Admin., 535 N. New Ballas Rd., St. Louis, MO 63141

FORM NO. 13 P.S.C.MO.No. 6 Second Revised SHEET No. RT 6.0

Cancelling P.S.C.MO.No. 6 First Revised SHEET No. RT 6.0

ST. LOUIS COUNTY WATER COMPANY For ST. LOUIS COUNTY, MISSOURI and

JEFFERSON COUNTY, MISSOURI

RECEIVED

RATE F
PRIVATE FIRE PROTECTION

MAR 2 1987

AVAILABILITY - This rate is available for fire protection on private property in Missouri.
CONSTRUCTION PROVISION - The expense of installation will be borne by the customer requesting such service.

RATE (1) - Customer with unmetered fire protection will be billed at the following rates based upon the size tap in the Water Company's main:

Tap Size	Annual Rate
2" or less	\$13.08
4"	\$52.32
6"	\$117.60
8"	\$209.04
10"	\$326.64
12"	\$470.40

*
*
*
*
*
*
*

Charges for Private Fire Protection for larger than 12" taps must be individually negotiated with the Water Company.

DETECTOR CHECK METERS - In addition to the tap size charge, fire lines with detector check meters will be billed as follows: (1)

For all water used as registered by the meter the Commodity Charge is the same as the Rate A Commodity Charge as shown on Sheet No. RT 1.0.

Minimum Charge - The following charges must be paid on all detector check meters in addition to the Commodity Charge:

Meter Size	Monthly Charge
5/8"	\$5.08
3/4"	\$5.45
1"	\$6.19
1-1/2"	\$8.05
2"	\$10.28
3"	\$16.22
4"	\$22.91
6"	\$41.48

*
*
*
*
*
*
*

*Indicates new rate or text
+Indicates change

CANCELLED
JUL 3 1987
BY JMR R.S. # RT 6.0
Public Service Commission
MISSOURI

RECEIVED
MAR 3 1987
WR-87-2
WC-87-83

DATE OF ISSUE 3/2/87 DATE EFFECTIVE 3/3/87

ISSUED BY T. L. Reeder, V.P., Admin., 535 N. New Ballas Rd., St. Louis, MO 63141

~~Original~~
Revised
Original
~~XXXXXX~~

Original
~~XXXXXX~~

ST. LOUIS COUNTY WATER COMPANY

For

ST. LOUIS COUNTY, MISSOURI and

Name of Issuing Corporation

Community, Town or City

JEFFERSON COUNTY, MISSOURI

RECEIVED

RATE F
PRIVATE FIRE PROTECTION

DEC 23 1985

AVAILABILITY - This rate is available for fire protection on private property.

MISSOURI
Public Service Commission

CONSTRUCTION PROVISION - The expense of installation will be borne by the customer requesting such service.

RATE(1) - Customers with unmetered fire protection will be billed at the following rates based upon the size tap in the Water Company's main:

Tap Size	Annual Rate
2" or less	\$ 12.24
4"	48.84
6"	109.80
8"	195.24
10"	305.04
12"	439.20

*
*
*
*
*
*

Charges for Private Fire Protection for larger than 12" taps must be individually negotiated with the Water Company.

DETECTOR CHECK METERS - In addition to the tap size charge, fire lines with detector check meters will be billed as follows: (1)

For all water used as registered by the meter the Commodity Charge is the same as the Rate A Commodity Charge as shown on Sheet No. RT 1.0.

Minimum Charge - The following charges must be paid on all detector check meters in addition to the commodity charge:

Meter Size	Monthly Charge
5/8"	\$ 5.33
3/4"	5.72
1"	6.48
1-1/2"	8.39
2"	10.68
3"	16.78
4"	23.65
6"	42.72

CANCELLED
MAR 3 1987
BY gmr RT 6.0
PUBLIC SERVICE COMMISSION
OF MISSOURI

FILED
JAN 1 1986
84-77 85-24
Public Service Commission

*
*
*
*
*
*
*

*Indicates new rate or text
+Indicates change

DATE OF ISSUE December 20, 1985
month day year

DATE EFFECTIVE January 1, 1986
month day year

ISSUED BY T. L. Reeder
name of officer title address
T. L. Reeder, V.P., Admin., 535 N. New Ballas Rd., St. Louis, MO 63141

ST. LOUIS COUNTY WATER COMPANY
Name of Issuing Corporation

For ST. LOUIS COUNTY, MISSOURI and
Community, Town or City

JEFFERSON COUNTY, MISSOURI

RATE F
PRIVATE FIRE PROTECTION

AVAILABILITY - This rate is available for fire protection on private property.

CONSTRUCTION PROVISION - The expense of installation will be borne by the customer requesting such service.

RATE(1) - Customers with unmetered fire protection will be billed at the following rates based upon the size tap in the Water Company's main:

Tap Size	Annual Rate
2" or less	\$12.00
4"	48.12
6"	108.36
8"	192.60
10"	300.96
12"	433.44

Charges for Private Fire Protection for larger than 12" taps must be individually negotiated with the Water Company.

DETECTOR CHECK METERS - In addition to the tap size charge, fire lines with detector check meters will be billed as follows: (1)

For all water used as registered by the meter the Commodity Charge is the same as the Rate A Commodity Charge as shown on Sheet No. RT 1.0.

Minimum Charge - The following charges must be paid on all detector check meters in addition to the commodity charge:

Meter Size	Monthly Charge
5/8"	\$ 4.57
3/4"	4.99
1"	5.82
1-1/2"	7.90
2"	10.39
3"	17.04
4"	24.52
6"	45.31

CANCELLED
JAN 1 1986
BY 1st R.S. RT 6.0
PUBLIC SERVICE COMMISSION
OF MISSOURI

*Indicates new rate or text
+Indicates change

DATE OF ISSUE SEP 24 1984
month day year

DATE EFFECTIVE OCT 24 1984
month day year

ISSUED BY H. E. Molman, V.P., Comp., 535 N. New Ballas Rd., St. Louis, MO 63141
name of officer title address

FORM NO. 13

P.S.C.MO.No. 6

~~XXXXXXX~~ Original
Revised
Original
~~XXXXXXX~~

SHEET No. RT 6.0(a)

Cancelling P.S.C.MO.No. 6

SHEET No. RT 6.0(a)

ST. LOUIS COUNTY WATER COMPANY
Name of Issuing Corporation

For ST. LOUIS COUNTY, MISSOURI and
Community, Town or City

RECEIVED
JEFFERSON COUNTY, MISSOURI

RATE F
PRIVATE FIRE PROTECTION (CONTINUED)

DEC 23 1985

BILLING - Billings will be rendered annually, semi-annually, quarterly or monthly in advance. Registration on a detector check meter will be included on the appropriate bill immediately following registration.

PAYMENT TERMS - Bills are net and are due and payable within ten (10) days after date of bill.

RULES AND REGULATIONS - The General Rules and Regulations set forth in this tariff shall govern the supply of service under this rate.

TERMINATION OF SERVICE - Termination of Private Fire Protection Service shall be in accordance with Rule 18.1. *

(1) Exclusive of every tax or payment imposed upon the Company by any political subdivision of the State of Missouri, for the right to do business in such political subdivision. See P.S.C. Mo. No. 6 Original Sheet No. RT 11.0.

*Indicates new rate or text
+Indicates change

FILED
JAN 1 1986
84-77 85-243
Public Service Commission

DATE OF ISSUE December 20, 1985
month day year

DATE EFFECTIVE January 1, 1986
month day year

ISSUED BY T. L. Reeder
name of officer title address

FORM NO. 13

P.S.C.MO.No. 6

Original
~~Revised~~
Original
Revised

SHEET No. RT 6.0(a)

Cancelling P.S.C.MO.No. 5

SHEET No. _____

ST. LOUIS COUNTY WATER COMPANY
Name of Issuing Corporation

FOR ST. LOUIS COUNTY, MISSOURI and
Community, Town or City

JEFFERSON COUNTY, MISSOURI

RATE F
PRIVATE FIRE PROTECTION (CONTINUED)

BILLING - Billings will be rendered annually, semi-annually, quarterly or monthly in advance. Registration on a detector check meter will be included on the appropriate bill immediately following registration.

PAYMENT TERMS - Bills are net and are due and payable within ten (10) days after date of bill.

RULES AND REGULATIONS - The General Rules and Regulations set forth in this tariff shall govern the supply of service under this rate.

(1) Exclusive of every tax or payment imposed upon the Company by any political subdivision of the State of Missouri, for the right to do business in such political subdivision. See P.S.C. Mo. No. 6 Original Sheet No. RT 11.0.

CANCELLED

JAN 1 1986

*Indicates new rate or text
+Indicates change

BY 1st R.S. RT 6.0 (a)
PUBLIC SERVICE COMMISSION
OF MISSOURI

FILED
OCT 24 1984

+
+

DATE OF ISSUE SEP 24 1984
month day year

DATE EFFECTIVE OCT 24 1984
month day year

ISSUED BY H. E. Molman, V.P., Comp. 535 N. New Ballas Rd., St. Louis, MO 63141
name of officer title address

ST. LOUIS COUNTY WATER COMPANY
d/b/a Missouri-American Water Company

For Service in Certificated Areas in St. Louis
And Jefferson Counties

Missouri Public
Service Commission

REC'D MAR 02 2001

RULES GOVERNING
RENDERING OF WATER SERVICE
SCHEDULE OF RATES

Rate G - Special Sale for Resale Contract Rate:
Consolidated Public Water Supply District No. C-1

Availability: This rate is available for transmission line and sales for resale service provided to the Consolidated Public Water Supply District No. C-1 pursuant to the Contract to Construct Transmission Main and to Sell and Deliver Water For Resale (Contract).

The Company has contracted to provide a transmission line to transport water to the Consolidated Public Water Supply District No. C-1 pursuant to the Contract.

The Company will provide service pursuant to rates generated by the provisions of the Contract. The rates generated by the provisions of the Contract may not be modified without Commission approval.

Missouri Public
Service Commission

FILED APR 01 2001

*Indicates new rate or text
+Indicates change

DATE OF ISSUE March 2, 2001 DATE EFFECTIVE April 1, 2001

ISSUED BY D.P. Abernathy, 535 N. New Ballas Road
V. P., Corporate Counsel St. Louis, MO 63141

ST. LOUIS COUNTY WATER COMPANY
d/b/a Missouri-American Water Company
 For Service in Certificated Areas in St.

Louis
And Jefferson Counties

<p>RULES COVERING <u>RENDERING OF WATER SERVICE</u> SCHEDULE OF RATES</p> <p>Rate G-1 – Special Sale for Resale Contract Rate: City of Kirkwood</p>	<p>* * * * *</p>
<p>Availability: This rate is available for transmission line, points of delivery, and sale for resale service provided to the City of Kirkwood pursuant to the <u>Contract to Construct Transmission Mains and Points of Delivery and to Sell and Deliver Water for Resale.</u> (Contract)</p> <p>The Company has contracted to provide transmission lines to transport water to the City of Kirkwood pursuant to the Contract.</p> <p>The Company will provide water service pursuant to rates generated by the provision of the Contract. The rates generated by the provisions of the Contract may not be modified without Commission approval.</p>	<p>* * * * * * * * *</p>
<p>*Indicates new rate or change</p>	<p>*</p>

DATE OF ISSUE February 24, 2005 DATE EFFECTIVE March 26, 2005

ISSUED BY Terry Gloriod 535 N. New Ballas Road
President St. Louis, MO 63141

Missouri-American Water Company
 Name of Issuing Corporation

For

St Louis County & Jefferson County Areas
 Community, Town or City

RATE J
RATE FOR MANUFACTURERS AND LARGE QUANTITY USERS OF WATER

AVAILABILITY - This rate is available to Manufacturers and Large Quantity Users of Water whose usage throughout the year is not less than 60,000 cubic feet or 450,000 gallons per month.

This rate is not available to users of water for domestic purposes as defined under Tariff Rate A, or for irrigation, construction, or resale purposes.

RATE COMPONENTS:

METER CHARGE (1) - The charge for each month shall be based on the meter size or multiple meter sizes if more than one meter is installed as follows:

<u>Meter Size</u>	<u>Monthly Charge</u>
5/8"	\$8.79
3/4"	\$9.83
1"	\$11.87
1 1/2"	\$17.01
2"	\$23.16
3"	\$39.56
4"	\$58.02
6"	\$109.30
8"	\$170.84
10"	\$252.89
12"	\$334.93

COMMODITY RATE (1) - In addition to the Meter Charge, for all water used as registered by the meter the Commodity Charge is \$1.0767 per 100 cubic feet or \$1.4356 per 1,000 gallons.

MINIMUM USAGE CHARGE (1) - in addition to the Meter Charge, a monthly usage charge for any month shall be equal to the commodity rate, times the greater of 1) 60% of the maximum usage during any of the months of June, July, August, or September in the twelve (12) month period preceding the month for which the bill is to be rendered or 2) 60,000 cubic feet or 450,000 gallons or 3) actual usage as registered by the meter.

(1) Exclusive of every tax or payment imposed upon the Company by any political subdivision of the State of Missouri, for the right to do business in such political subdivision. See P. S. C. MO No. 6 Original Sheet No. RT 11.0.

* Indicates new rate or text
 + Indicates change

+
+
+
+
+
+
+
+
+
+
+
+
+
+

DATE OF ISSUE: June 18, 2010

DATE OF EFFECTIVE: July 1, 2010

ISSUED BY: Frank Kartmann, President
727 Craig Road, St. Louis, MO 63141

FILED
 Missouri Public
 Service Commission
 WR-2010-0131; YW-2010-0725

FORM 13
Canceling

P.S.C.MO.No. 6
P.S.C.MO.No. 6

Thirteenth Revised SHEET No. RT 7.0
Twelfth Revised SHEET No. RT 7.0

MISSOURI-AMERICAN WATER COMPANY +
FOR
ST. LOUIS COUNTY, MISSOURI AND JEFFERSON COUNTY, MISSOURI

RATE J

RATE FOR MANUFACTURERS AND LARGE QUANTITY USERS OF WATER

AVAILABILITY - This rate is available to Manufacturers and Large Quantity Users of Water whose usage throughout the year is not less than 60,000 cubic feet or 450,000 gallons per month.

This rate is not available to users of water for domestic purposes as defined under Tariff Rate A, or for irrigation, construction, or resale purposes.

RATE COMPONENTS:

METER CHARGE (1) - The charge for each month shall be based on the meter size or multiple meter sizes if more than one meter is installed as follows:

Meter Size	Monthly Charge	
5/8"	\$6.56	+
3/4"	\$7.33	+
1"	\$8.86	+
1 1/2"	\$12.69	+
2"	\$17.28	+
3"	\$29.52	+
4"	\$43.29	+
6"	\$81.56	+
8"	\$127.48	+
10"	\$188.71	+
12"	\$249.92	+

COMMODITY RATE (1) - In addition to the Meter Charge, for all water used as registered by the meter the Commodity Charge is \$.8034 per 100 cubic feet or \$1.0712 per 1,000 gallons. +

MINIMUM USAGE CHARGE (1) - in addition to the Meter Charge, a monthly usage charge for any month shall be equal to the commodity rate, times the greater of 1) 60% of the maximum usage during any of the months of June, July, August, or September in the twelve (12) month period preceding the month for which the bill is to be rendered or 2) 60,000 cubic feet or 450,000 gallons or 3) actual usage as registered by the meter.

(1) Exclusive of every tax or payment imposed upon the Company by any political subdivision of the State of Missouri, for the right to do business in such political subdivision. See P. S. C. MO No. 6 Original Sheet No. RT 11.0.

* Indicates new rate or text
+ Indicates change

DATE OF ISSUE October 10, 2007 DATE EFFECTIVE November 9, 2007

ISSUED BY T. L. Gloriod, President, 727 Craig Road, St. Louis, MO 63141 October 22, 2007

FORM 13
Canceling

P.S.C.MO.No. 6
P.S.C.MO.No. 6

Twelfth Revised
Eleventh Revised

SHEET No. RT 7.0
SHEET No. RT 7.0

ST. LOUIS COUNTY WATER COMPANY
FOR
ST. LOUIS COUNTY, MISSOURI AND JEFFERSON COUNTY, MISSOURI

Missouri Public
REC'D MAY 11 2001

RATE J
RATE FOR MANUFACTURERS AND LARGE QUANTITY USERS OF WATER
AVAILABILITY - This rate is available to Manufacturers and Large Quantity Users of Water whose usage throughout the year is not less than 60,000 cubic feet or 450,000 gallons per month.

Service Commission

This rate is not available to users of water for domestic purposes as defined under Tariff Rate A, or for irrigation, construction, or resale purposes.

RATE COMPONENTS:

METER CHARGE (1) - The charge for each month shall be based on the meter size or multiple meter sizes if more than one meter is installed as follows:

<u>Meter Size</u>	<u>Monthly Charge</u>
5/8"	\$6.15
3/4"	\$6.87
1"	\$8.31
1 1/2"	\$11.90
2"	\$16.20
3"	\$27.68
4"	\$40.59
6"	\$76.48
8"	\$119.54
10"	\$176.96
12"	\$234.36

COMMODITY RATE (1) - In addition to the Meter Charge, for all water used as registered by the meter the Commodity Charge is \$0.7534 per 100 cubic feet or \$1.0045 per 1,000 gallons.

MINIMUM USAGE CHARGE (1) - in addition to the Meter Charge, a monthly usage charge for any month shall be equal to the commodity rate, times the greater of 1) 60% of the maximum usage during any of the months of June, July, August, or September in the twelve (12) month period preceding the month for which the bill is to be rendered or 2) 60,000 cubic feet or 450,000 gallons or 3) actual usage as registered by the meter.

(1) Exclusive of every tax or payment imposed upon the Company by any political subdivision of the State of Missouri, for the right to do business in such political subdivision. See P. S. C. MO No. 6 Original Sheet No. RT 11.0.

* Indicates new rate or text
+ Indicates change

DATE OF ISSUE May 11, 2001 DATE EFFECTIVE: June 10, 2001

ISSUED BY: J. M. Jenkins, V.P. and Treasurer, 535 N. New Ballas Rd., St. Louis, MO 63141

Missouri Public

FILED MAY 18 2001

00-844
Service Commission

FORM 13
Cancelling

P.S.C.MO.No. 6
P.S.C.MO.No. 6

Eleventh Revised
Tenth Revised

SHEET No. RT 7.0
SHEET No. RT 7.0

RECEIVED

ST. LOUIS COUNTY WATER COMPANY
FOR
ST. LOUIS COUNTY, MISSOURI AND JEFFERSON COUNTY, MISSOURI

DEC 09 1997

RATE I

RATE FOR MANUFACTURERS AND LARGE QUANTITY USERS OF WATER

MISSOURI
Public Service Commission

AVAILABILITY - This rate is available to Manufacturers and Large Quantity Users of Water whose usage throughout the year is not less than 60,000 cubic feet per month.

This rate is not available to users of water for domestic purposes as defined under Tariff Rate A, or for irrigation, construction, or resale purposes.

RATE COMPONENTS:

METER CHARGE (1) - The charge for each month shall be based on the meter size or multiple meter sizes if more than one meter is installed as follows:

<u>Meter Size</u>	<u>Monthly Charge</u>
5/8"	\$5.86
3/4"	\$6.54
1"	\$7.91
1 1/2"	\$11.32
2"	\$15.42
3"	\$26.36
4"	\$38.66
6"	\$72.84
8"	\$113.85
10"	\$168.52
12"	\$223.20

CANCELLED

MAY 18 2001

By J24 RS RT 7.0
Public Service Commission
MISSOURI

COMMODITY RATE (1) - In addition to the Meter Charge, for all water used as registered by the meter the Commodity Charge is \$.7270 per 100 cubic feet

MINIMUM USAGE CHARGE (1) - in addition to the Meter Charge, a monthly usage charge for any month shall be equal to the commodity rate, times the greater of 1) 60% of the maximum usage during any of the months of June, July, August, or September in the twelve (12) month period preceding the month for which the bill is to be rendered or 2) 60,000 cubic feet or 3) actual usage as registered by the meter.

(1) Exclusive of every tax or payment imposed upon the Company by any political subdivision of the State of Missouri, for the right to do business in such political subdivision. See P. S. C. MO No. 6 Original Sheet No. RT 11.0.

* Indicates new rate or text
+ Indicates change

DATE OF ISSUE December 9, 1997 DATE EFFECTIVE: January 1, 1998

ISSUED BY: B. K. Turner, Sr. V.P., Business Affairs, 535 N. New Ballas Rd., St. Louis, Mo 63141

FILED

JAN 01 1998
97-382
MO. PUBLIC SERVICE COMMISSION

ST. LOUIS COUNTY WATER COMPANY

FOR

ST. LOUIS COUNTY, MISSOURI AND JEFFERSON COUNTY, MISSOURI

RECEIVED

JAN 6 1997

RATE J

RATE FOR MANUFACTURERS AND LARGE QUANTITY USERS OF WATER MISSOURI Public Service Commission

AVAILABILITY - This rate is available to Manufacturers and Large Quantity Users of Water whose usage throughout the year is not less than 60,000 cubic feet per month.

This rate is not available to users of water for domestic purposes as defined under Tariff Rate A, or for irrigation, construction, or resale purposes.

RATE COMPONENTS:

METER CHARGE (1) - The charge for each month shall be based on the meter size or multiple meter sizes if more than one meter is installed as follows:

Meter Size	Monthly Charge	
5/8"	\$5.50	*
3/4"	\$6.14	*
1"	\$7.44	*
1-1/2"	\$10.67	*
2"	\$14.55	*
3"	\$24.89	*
4"	\$36.52	*
6"	\$68.83	*
8"	\$107.61	*
10"	\$159.31	*
12"	\$211.01	*

COMMODITY RATE (1) - In addition to the Meter Charge, for all water used as registered by the meter the Commodity Charge is \$.7060 per 100 cubic feet.

MINIMUM USAGE CHARGE (1) - in addition to the Meter Charge, a monthly usage charge for any month shall be equal to the commodity rate, times the greater of 1) 60% of the maximum usage during any of the months of June, July, August, or September in the twelve (12) month period preceding the month for which the bill is to be rendered or 2) 60,000 cubic feet or 3) actual usage as registered by the meter.

(1) Exclusive of every tax or payment imposed upon the Company by any political subdivision of the State of Missouri, for the right to do business in such political subdivision. See P. S. C. MO No. 6 Original Sheet No. RT 11.0.

* Indicates new rate or text
+ Indicates change

DATE OF ISSUE January 6, 1997 DATE EFFECTIVE: January 9, 1997

ISSUED BY: B. K. Turner, Sr. V.P., Business Affairs, 535 N. New Ballas Rd., St. Louis, Mo 63141

CANCELLED

JAN 01 1998

By 1144 RS # RT 7.0

Public Service Commission MISSOURI

FILED

JAN 9 1997 96-283

MO PUBLIC SERVICE COM

ST. LOUIS COUNTY WATER COMPANY For ST. LOUIS COUNTY, MISSOURI

JEFFERSON COUNTY, MISSOURI

RECEIVED

SEP 25 1995

RATE J

RATE FOR MANUFACTURERS AND LARGE QUANTITY USERS OF WATER Missouri Public Service Commission

AVAILABILITY - This rate is available to Manufacturers and Large Quantity Users of Water whose usage throughout the year is not less than 60,000 cubic feet per month.

This rate is not available to users of water for domestic purposes as defined under Tariff Rate A, or for irrigation, construction, or resale purposes.

RATE COMPONENTS:

METER CHARGE(1) - The charge for each month shall be based on the meter size or multiple meter sizes if more than one meter is installed as follows:

Meter Size	Monthly Charge
5/8"	4.91
3/4"	5.48
1"	6.64
1-1/2"	9.52
2"	12.98
3"	22.20
4"	32.57
6"	61.38
8"	95.96
10"	142.05
12"	188.15

CANCELLED

JAN 9 1997

BY Public Service Commission MISSOURI

COMMODITY RATE(1) - In addition to the Meter Charge, for all water used as registered by the meter the Commodity Charge is \$.6617 per 100 cubic feet.

MINIMUM USAGE CHARGE(1) - in addition to the Meter Charge, a monthly usage charge for any month shall be equal to the commodity rate, times the greater of 1) 60% of the maximum usage during any of the months of June, July, August, or September in the twelve (12) month period preceding the month for which the bill is to be rendered or 2) 60,000 cubic feet or 3) actual usage as registered by the meter.

(1) Exclusive of every tax or payment imposed upon the Company by any political subdivision of the State of Missouri, for the right to do business in such political subdivision. See P.S.C. MO No. 6 Original Sheet No. RT 11.0.

FILED

SEP 30 1995 95-145 MO. PUBLIC SERVICE COMM

*Indicates new rate or text +Indicates change

DATE OF ISSUE September 25, 1995

DATE EFFECTIVE September 30, 1995

ISSUED BY R. T. Ciottone, V.P. & G.C., 535 N. New Ballas Rd., St. Louis, MO 63141

FORM NO. 13 P.S.C.MO.No. 6 Eighth Revised SHEET No. RT 7.0

Cancelling P.S.C.MO.No. 6 Seventh Revised SHEET No. RT 7.0

ST. LOUIS COUNTY WATER COMPANY For ST. LOUIS COUNTY, MISSOURI and

JEFFERSON COUNTY, MISSOURI

RECEIVED

JUL 22 1994

MISSOURI Public Service Commission

RATE J

RATE FOR MANUFACTURERS AND LARGE QUANTITY USERS OF WATER

AVAILABILITY - This rate is available to Manufacturers and Large Quantity Users of Water whose usage throughout the year is not less than 60,000 cubic feet per month.

This rate is not available to users of water for domestic purposes as defined under Tariff Rate A, or for irrigation, construction, or resale purposes.

RATE COMPONENTS:

METER CHARGE(1) - The charge for each month shall be based on the meter size or multiple meter sizes if more than one meter is installed as follows:

Meter Size	Monthly Charge
5/8"	4.73
3/4"	5.27
1"	6.35
1-1/2"	9.06
2"	12.31
3"	20.98
4"	30.73
6"	57.81
8"	90.31

CANCELLED

SEP 30 1995 BY 9th R.S.# RT 7.0 Public Service Commission MISSOURI

COMMODITY RATE(1):

.6646 per 100 cubic feet

MINIMUM USAGE CHARGE(1) - in addition to the Meter Charge, a monthly usage charge for any month shall be equal to the commodity rate, times the greater of 1) 60% of the maximum usage during any of the months of June, July, August, or September in the twelve (12) month period preceding the month for which the bill is to be rendered or 2) 60,000 cubic feet or 3) actual usage as registered by the meter.

(1) Exclusive of every tax or payment imposed upon the Company by any political subdivision of the State of Missouri, for the right to do business in such political subdivision. See P.S.C. MO No. 6 Original Sheet No. RT 11.0.

FILED

*Indicates new rate or text +Indicates change

AUG 1 1994 94-166 MO. PUBLIC SERVICE COM. M.

DATE OF ISSUE July 21, 1994 DATE EFFECTIVE August 1, 1994

ISSUED BY T. L. Reeder, V.P., Admin., 535 N. New Ballas Rd., St. Louis, MO 63141

FORM NO. 13 P.S.C.MO.No. 6 Seventh Revised SHEET No. RT 7.0

Cancelling P.S.C.MO.No. 6 Sixth Revised SHEET No. RT 7.0

ST. LOUIS COUNTY WATER COMPANY For ST. LOUIS COUNTY, MISSOURI and

JEFFERSON COUNTY, MISSOURI

RECEIVED

RATE J

AUG 27 1993

RATE FOR MANUFACTURERS AND LARGE QUANTITY USERS OF WATER

**MISSOURI
Public Service Commission**

AVAILABILITY - This rate is available to Manufacturers and Large Quantity Users of Water whose usage throughout the year is not less than 60,000 cubic feet per month.

This rate is not available to users of water for domestic purposes as defined under Tariff Rate A, or for irrigation, construction, or resale purposes. *

RATE - For all water used as registered by meter: (1)

First 60,000 cubic feet or less per month - \$346.80 *
Over 60,000 cubic feet per month - \$ 0.5780 per hundred *
cubic feet.

MINIMUM CHARGE - The minimum charge in any month shall be based on 60% of the maximum usage during any of the months of June, July, August, or September in the twelve (12) month period preceding the month for which the bill is to be rendered, but not less than \$346.80. *

PRO-RATA ADJUSTMENT OF MONTHLY MINIMUM CHARGE - If the customer is forced to close operations of its works for a period of 10 days or more on account of accidents, fires, damage to works, strikes of its own employees, act of God, Governmental regulations or other physical cause not reasonably within its control, and customer gives Water Company written notice not later than forty days after such occurrence, the customer will be entitled to a pro rata reduction in the monthly minimum charge which is based on 60% of the maximum usage during the previous months of June, July, August or September for the period during which the customer is unable to use full water service for such cause.

(1) Exclusive of every tax or payment imposed upon the Company by any political subdivision of the State of Missouri, for the right to do business in such political subdivision. See P.S.C. MO No. 6 Original Sheet No. RT 11.0.

CANCELLED

**AUG 1 1994
BY 5th R.S. # RT 7.0
Public Service Commission
MISSOURI**

*Indicates new rate or text
+Indicates change

FILED

**SEP 01 1993
93-204
MO. PUBLIC SERVICE COMM.**

DATE OF ISSUE August 27, 1993 DATE EFFECTIVE September 1, 1993

ISSUED BY T. L. Reeder, V.P., Admin., 535 N. New Ballas Rd., St. Louis, MO 63141

FORM NO. 13 P.S.C.MO.No. 6 Sixth Revised SHEET No. RT 7.0

Cancelling P.S.C.MO.No. 6 Fifth Revised SHEET No. RT 7.0

ST. LOUIS COUNTY WATER COMPANY For ST. LOUIS COUNTY, MISSOURI and

JEFFERSON COUNTY, MISSOURI **RECEIVED**

NOV 8 1991

RATE J

RATE FOR MANUFACTURERS AND LARGE QUANTITY USERS OF WATER **MISSOURI**

Public Service Commission

AVAILABILITY - This rate is available to Manufacturers and Large Quantity Users of Water whose use is fairly constant throughout the year and is not less than 60,000 cubic feet per month.

This rate is not available to users of water in residences, apartment dwellings nor for irrigation, construction purposes, nor resale.

CANCELLED

RATE - For all water used as registered by meter: (1)

First 60,000 cubic feet or less per month - \$310.86
Over 60,000 cubic feet per month - \$ 0.5181 per hundred cubic feet.

SEP 1 1993
BY 7th R.S. #RT 7*0
Public Service Commission
MISSOURI

MINIMUM CHARGE - The minimum charge in any month shall be based on 60% of the maximum usage during any of the months of June, July, August, or September in the twelve (12) month period preceding the month for which the bill is to be rendered, but not less than \$310.86.

PRO-RATA ADJUSTMENT OF MONTHLY MINIMUM CHARGE - If the customer is forced to close operations of its works for a period of 10 days or more on account of accidents, fires, damage to works, strikes of its own employees, act of God, Governmental regulations or other physical cause not reasonably within its control, and customer gives Water Company written notice not later than forty days after such occurrence, the customer will be entitled to a pro rata reduction in the monthly minimum charge which is based on 60% of the maximum usage during the previous months of June, July, August or September for the period during which the customer is unable to use full water service for such cause.

(1) Exclusive of every tax or payment imposed upon the Company by any political subdivision of the State of Missouri, for the right to do business in such political subdivision. See P.S.C. MO No. 6 Original Sheet No. RT 11.0.

FILED

NOV 15 1991

91-361
MO. PUBLIC SERVICE COMM.

*Indicates new rate or text
+Indicates change

DATE OF ISSUE November 8, 1991 DATE EFFECTIVE November 15, 1991

ISSUED BY T. L. Reeder, V.P., Admin., 535 N. New Ballas Rd., St. Louis, MO 63141

ST. LOUIS COUNTY WATER COMPANY For ST. LOUIS COUNTY, MISSOURI and

RECEIVED
MAY 2 1990

JEFFERSON COUNTY, MISSOURI

MISSOURI
Public Service Commission

RATE J

RATE FOR MANUFACTURERS AND LARGE QUANTITY USERS OF WATER

AVAILABILITY - This rate is available to Manufacturers and Large Quantity Users of Water whose use is fairly constant throughout the year and is not less than 60,000 cubic feet per month.

This rate is not available to users of water in residences, apartment dwellings, nor for irrigation, construction purposes, nor resale.

CANCELLED

RATE - For all water used as registered by meter: (1)

First 60,000 cubic feet or less per month - \$288.78
Over 60,000 cubic feet per month - \$ 0.4813 per hundred cubic feet

NOV 15 1991

BY 6th R.S. RT 7.0

Public Service Commission

MISSOURI

MINIMUM CHARGE - The minimum charge in any month shall be based on 60% of the maximum usage during any of the months of June, July, August, or September in the twelve (12) month period preceding the month for which the bill is to be rendered, but not less than \$288.78.

PRO-RATA ADJUSTMENT OF MONTHLY MINIMUM CHARGE - If the customer is forced to close operations of its works for a period of 10 days or more on account of accidents, fires, damage to works, strikes of its own employees, act of God, Governmental regulations or other physical cause not reasonably within its control, and customer gives Water Company written notice not later than forty days after such occurrence, the customer will be entitled to a pro rata reduction in the monthly minimum charge which is based on 60% of the maximum usage during the previous months of June, July, August or September for the period during which the customer is unable to use full water service for such cause.

(1) Exclusive of every tax or payment imposed upon the Company by any political subdivision of the State of Missouri, for the right to do business in such political subdivision. See P.S.C. MO No. 6 Original Sheet No. RT 11.0.

FILED

MAY 7 1990

89 - 246

Public Service Commission

*Indicates new rate or text
+Indicates change

DATE OF ISSUE MAY 1 1990

DATE EFFECTIVE MAY 7 1990

ISSUED BY T. L. Reeder, V.P., Admin., 535 N. New Ballas Rd., St. Louis, MO 63141

FORM NO. 13 P.S.C.MO.No. 6 Fourth Revised SHEET No. RT 7.0

Cancelling P.S.C.MO.No. 6 Third Revised SHEET No. RT 7.0

ST. LOUIS COUNTY WATER COMPANY For ST. LOUIS COUNTY, MISSOURI and

JEFFERSON COUNTY, MISSOURI

RECEIVED

RATE J

JUN 3 1988

RATE FOR MANUFACTURERS AND LARGE QUANTITY USERS OF WATER

MISSOURI

AVAILABILITY - This rate is available to Manufacturers and Large Quantity Users of Water whose use is fairly constant throughout the year and is not less than 60,000 cubic feet per month.

Public Service Commission

This rate is not available to users of water in residences, apartment dwellings, or for irrigation, construction purposes, or resale.

RATE - For all water used as registered by meter: (1)

First 60,000 cubic feet or less per month - \$279.18
Over 60,000 cubic feet per month - \$ 0.4653 per hundred cubic feet.

*
*

MINIMUM CHARGE - The minimum charge in any month shall be based on 60% of the maximum usage during any of the months of June, July, August, or September in the twelve (12) month period preceding the month for which the bill is to be rendered, but not less than \$ 279.18.

PRO-RATA ADJUSTMENT OF MONTHLY MINIMUM CHARGE - If the customer is forced to close operations of its works for a period of 10 days or more on account of accidents, fires, damage to works, strikes of its own employees, act of God, Governmental regulations or other physical cause not reasonably within its control, and customer gives Water Company written notice not later than forty days after such occurrence, the customer will be entitled to a pro rata reduction in the monthly minimum charge which is based on 60% of the maximum usage during the previous months of June, July, August or September for the period during which the customer is unable to use full water service for such cause.

(1) Exclusive of every tax or payment imposed upon the Company by any political subdivision of the State of Missouri, for the right to do business in such political subdivision. See P.S.C. Mo. No. 6 Original Sheet No. RT 11.0.

CANCELLED

MAY 7 1990

BY S.R.S. RT 7.0

Public Service Commission
MISSOURI

FILED

JUN 8 1988

88-5

Public Service Commission

*Indicates new rate or text
+Indicates change

DATE OF ISSUE JUN 03 1988

DATE EFFECTIVE JUN 08 1988

ISSUED BY T. L. Reeder, V.P., Admin., 535 N. New Ballas Rd., St. Louis, MO 63141

FORM NO. 13 P.S.C.MO.No. 6 Third Revised SHEET No. RT 7.0

Cancelling P.S.C.MO.No. 6 Second Revised SHEET No. RT 7.0

ST. LOUIS COUNTY WATER COMPANY For ST. LOUIS COUNTY, MISSOURI and

JEFFERSON COUNTY, MISSOURI

RECEIVED

JUN 03 1987

RATE J

RATE FOR MANUFACTURERS AND LARGE QUANTITY USERS OF WATER

AVAILABILITY - This rate is available to Manufacturers and Large Quantity Users of this Water whose use is fairly constant throughout the year and is not less than 60,000 cubic feet per month.

This rate is not available to users of water in residences, apartment dwellings, or for irrigation, construction purposes, or resale.

RATE - For all water used as registered by meter: (1)

First 60,000 cubic feet or less per month - \$267.72
Over 60,000 cubic feet per month - \$ 0.4462 per hundred cubic feet.

MINIMUM CHARGE - The minimum charge in any month shall be based on 60% of the maximum usage during any of the months of June, July, August, or September in the twelve (12) month period preceding the month for which the bill is to be rendered, but not less than \$ 267.72.

PRO-RATA ADJUSTMENT OF MONTHLY MINIMUM CHARGE - If the customer is forced to close operations of its works for a period of 10 days or more on account of accidents, fires, damage to works, strikes of its own employees, act of God, Governmental regulations or other physical cause not reasonably within its control, and customer gives Water Company written notice not later than forty days after such occurrence, the customer will be entitled to a pro rata reduction in the monthly minimum charge which is based on 60% of the maximum usage during the previous months of June, July, August or September for the period during which the customer is unable to use full water service for such cause.

(1) Exclusive of every tax or payment imposed upon the Company by any political subdivision of the State of Missouri, for the right to do business in such political subdivision. See P.S.C. Mo. No. 6 Original Sheet No. RT 11.0.

CANCELLED

JUN 8 1988

BY 44RS RT 7.0

Public Service Commission
MISSOURI

*Indicates new rate or text
+Indicates change

FILED
JUL 03 1987
Public Service Commission

DATE OF ISSUE June 3, 1987 DATE EFFECTIVE July 3, 1987

ISSUED BY T. L. Reeder, V.P., Admin., 535 N. New Ballas Rd., St. Louis, MO 63141

FORM NO. 13 P.S.C.MO.No. 6 Second Revised SHEET No. RT 7.0

Cancelling P.S.C.MO.No. 6 First Revised SHEET No. RT 7.0

ST. LOUIS COUNTY WATER COMPANY For ST. LOUIS COUNTY, MISSOURI

JEFFERSON COUNTY, MISSOURI

RECEIVED

MAR 2 1987

RATE J
RATE FOR MANUFACTURERS AND LARGE QUANTITY USERS OF WATER

MISSOURI
Public Service Commission

AVAILABILITY - This rate is available to Manufacturers and Large Quantity Users of Water whose use is fairly constant throughout the year and is not less than 60,000 cubic feet per month.

This rate is not available to users of water in residences, apartment dwellings, or for irrigation or construction purposes.

RATE - For all water used as registered by meter: (1)

First 60,000 cubic feet or less per month - \$277.20
Over 60,000 cubic feet per month - \$ 0.4620 per hundred cubic feet.

MINIMUM CHARGE - The minimum charge in any month shall be based on 60% of the maximum usage during any of the months of June, July, August, or September in the twelve (12) month period preceding the month for which the bill is to be rendered, but not less than \$ 277.20.

PRO-RATA ADJUSTMENT OF MONTHLY MINIMUM CHARGE - If the customer is forced to close operations of its works for a period of 10 days or more on account of accidents, fires, damage to works, strikes of its own employees, act of God, Governmental regulations or other physical cause not reasonably within its control, and customer gives Water Company written notice not later than forty days after such occurrence, the customer will be entitled to a pro rata reduction in the monthly minimum charge which is based on 60% of the maximum usage during the previous months of June, July, August or September for the period during which the customer is unable to use full water service for such cause.

(1) Exclusive of every tax or payment imposed upon the Company by any political subdivision of the State of Missouri, for the right to do business in such political subdivision. See P.S.C. Mo. No. 6 Original Sheet No. RT 11.0.

CANCELLED

JUL 3 1987

BY TR R.S. # RT 7.0
Public Service Commission
MISSOURI

MAR 2 1987

WR-87-2
WC-87-83

*Indicates new rate or text
+Indicates change

DATE OF ISSUE 3/2/87 DATE EFFECTIVE 3/3/87

ISSUED BY T. L. Reeder, V.P., Admin., 535 N. New Ballas Rd., St. Louis, MO 63141

FORM NO. 13 P.S.C.MO.No. 6 First

Original
Revised
Original
Revised

SHEET No. RT 7.0

Cancelling P.S.C.MO.No. 6

SHEET No. RT 7.0

ST. LOUIS COUNTY WATER COMPANY
Name of Issuing Corporation

For ST. LOUIS COUNTY, MISSOURI and
Community, Town or City
RECEIVED
JEFFERSON COUNTY, MISSOURI

RATE J
RATE FOR MANUFACTURERS AND LARGE QUANTITY USERS OF WATER

DEC 23 1985

AVAILABILITY - This rate is available to Manufacturers and Large Quantity Users of Water whose use is fairly constant throughout the year and is not less than 60,000 cubic feet per month. **Commission**

This rate is not available to users of water in residences, apartment dwellings, or for irrigation or construction purposes.

RATE - For all water used as registered by meter: (1)

First 60,000 cubic feet or less per month - \$257.64
Over 60,000 cubic feet per month - \$.4294 per hundred cubic feet.

MINIMUM CHARGE - The minimum charge in any month shall be based on 60% of the maximum usage during any of the months of June, July, August, or September in the twelve (12) month period preceding the month for which the bill is to be rendered, but not less than \$ 257.64.

PRO-RATA ADJUSTMENT OF MONTHLY MINIMUM CHARGE - If the customer is forced to close operations of its works for a period of 10 days or more on account of accidents, fires, damage to works, strikes of its own employees, act of God, Governmental regulations or other physical cause not reasonably within its control, and customer gives Water Company written notice not later than forty days after such occurrence, the customer will be entitled to a pro rata reduction in the monthly minimum charge which is based on 60% of the maximum usage during the previous months of June, July, August or September for the period during which the customer is unable to use full water service for such cause.

(1) Exclusive of every tax or payment imposed upon the Company by any political subdivision of the State of Missouri, for the right to do business in such political subdivision. See P.S.C. Mo. No. 6 Original Sheet No. RT 11.0.

CANCELLED

MAR 3 1987
BY Robert J. O'Neil
PUBLIC SERVICE COMMISSION
OF MISSOURI

FILED
JAN 1 1986
84-7785-243
Public Service Commission

*Indicates new rate or text
+Indicates change

DATE OF ISSUE December 20, 1985 DATE EFFECTIVE January 1, 1986
month day year month day year

ISSUED BY T. L. Reeder
T. L. Reeder, V.P., Admin., 535 N. New Ballas Rd., St. Louis, MO 63141
name of officer title address

FORM NO. 13

P.S.C.MO.No. 6

Original
~~Revised~~

SHEET No. RT 7.0

Cancelling P.S.C.MO.No. 5

Original
Revised

SHEET No. _____

ST. LOUIS COUNTY WATER COMPANY
Name of Issuing Corporation

For ST. LOUIS COUNTY, MISSOURI and
Community, Town or City

JEFFERSON COUNTY, MISSOURI

RATE J
RATE FOR MANUFACTURERS AND LARGE QUANTITY USERS OF WATER

AVAILABILITY - This rate is available to Manufacturers and Large Quantity Users of Water whose use is fairly constant throughout the year and is not less than 60,000 cubic feet per month.

This rate is not available to users of water in residences, apartment dwellings, or for irrigation or construction purposes.

RATE - For all water used as registered by meter: (1)

First 60,000 cubic feet or less per month - \$230.76
Over 60,000 cubic feet per month - \$ 0.3846 per hundred cubic feet.

MINIMUM CHARGE - The minimum charge in any month shall be based on 60% of the maximum usage during any of the months of June, July, August, or September in the twelve (12) month period preceding the month for which the bill is to be rendered, but not less than \$230.76.

PRO-RATA ADJUSTMENT OF MONTHLY MINIMUM CHARGE - If the customer is forced to close operations of its works for a period of 10 days or more on account of accidents, fires, damage to works, strikes of its own employees, act of God, Governmental regulations or other physical cause not reasonably within its control, and customer gives Water Company written notice not later than forty days after such occurrence, the customer will be entitled to a pro rata reduction in the monthly minimum charge which is based on 60% of the maximum usage during the previous months of June, July, August or September for the period during which the customer is unable to use full water service for such cause.

(1) Exclusive of every tax or payment imposed upon the Company by any political subdivision of the State of Missouri, for the right to do business in such political subdivision. See P.S.C. Mo. No. 6 Original Sheet No. RT 11.0.

CANCELLED

JAN 1 1986

BY 1st R.S. RT 7.0
PUBLIC SERVICE COMMISSION
OF MISSOURI

*Indicates new rate or text
+Indicates change

DATE OF ISSUE SEP 24 1984 DATE EFFECTIVE OCT 24 1984
month day year month day year

ISSUED BY H. E. Molman, V.P., Comp., 535 N. New Ballas Rd., St. Louis, MO 63141
name of officer title address

FORM NO. 13 P.S.C.MO.No. 6 Second Revised SHEET No. RT7.0(a)

Cancelling P.S.C.MO.No. 6 First Original SHEET No. RT7.0(a)

ST. LOUIS COUNTY WATER COMPANY For ST. LOUIS COUNTY, MISSOURI and **RECEIVED**

JEFFERSON COUNTY, MISSOURI JUL 22 1994

RATE J

MISSOURI
Public Service Commission

RATE FOR MANUFACTURERS AND LARGE QUANTITY USERS OF WATER (Continued)

PRO-RATA ADJUSTMENT OF MONTHLY MINIMUM CHARGE - If the customer is forced to close +
operations of its works for a period of 10 days or more on account of accidents, +
fires, damage to works, strikes of its own employees, act of God, Governmental +
regulations or other physical cause not reasonably within its control, and customer +
gives Water Company written notice not later than forty days after such occurrence +
the customer will be entitled to pro rata reduction in the monthly minimum charge +
which is based on 60% of the maximum usage during the previous months of June, +
July, August, or September for the period during which the customer is unable to use +
full water service for such cause. +

DURATION OF CLASSIFICATION - Customers electing Tariff Rate J are required to
remain in this classification for a period of at least twelve (12) months.

A Rate J customer whose usage is less than 60,000 cubic feet per month more than
two times during a twelve (12) month period will no longer meet the eligibility
requirements of this classification.

Customers who no longer meet the eligibility requirements of this classification,
or elect to leave this classification, will be reclassified to Tariff Rate A, and
must remain in the Rate A classification for a minimum of twelve (12) months and
meet the monthly minimum usage requirements again before being classified under
the Tariff Rate J.

PAYMENT TERMS - Bills are net, and are due and payable within ten (10)
days after date of bill.

RULES AND REGULATIONS - The General Rules and Regulations set forth in
this tariff shall govern the supply of service under this rate.

FILED

AUG 1 1994
94 - 166
MO. PUBLIC SERVICE COMM.

*Indicates new rate or text
+Indicates change

DATE OF ISSUE July 21, 1994 DATE EFFECTIVE August 1, 1994

ISSUED BY T. L. Reeder, V.P., Admin., 535 N. New Ballas Rd., St. Louis, MO 63141

FORM NO. 13 P.S.C.MO.No. 6 First Revised SHEET No. RT7.0(a)

Cancelling P.S.C.MO.No. 6 Original SHEET No. RT7.0(a)

ST. LOUIS COUNTY WATER COMPANY For ST. LOUIS COUNTY, MISSOURI and

JEFFERSON COUNTY, MISSOURI

RECEIVED

RATE J

AUG 27 1993

RATE FOR MANUFACTURERS AND LARGE QUANTITY USERS OF WATER (Continued)

**MISSOURI
Public Service Commission**

DURATION OF CLASSIFICATION - Customers electing Tariff Rate J are required to remain in this classification for a period of at least twelve (12) months. *

A Rate J customer whose usage is less than 60,000 cubic feet per month more than two times during a twelve (12) month period will no longer meet the eligibility requirements of this classification. *

Customers who no longer meet the eligibility requirements of this classification, or elect to leave this classification, will be reclassified to Tariff Rate A, and must remain in the Rate A classification for a minimum of twelve (12) months and meet the monthly minimum usage requirements again before being classified under the Tariff Rate J. *

PAYMENT TERMS - Bills are net, and are due and payable within ten (10) days after date of bill.

RULES AND REGULATIONS - The General Rules and Regulations set forth in this tariff shall govern the supply of service under this rate.

CANCELLED

AUG 1 1994
BY 2nd P.S. # RT7.0(a)
Public Service Commission
MISSOURI

*Indicates new rate or text
+Indicates change

FILED
SEP 01 1993
93-204
MO. PUBLIC SERVICE COMM

DATE OF ISSUE August 27, 1993 DATE EFFECTIVE September 1, 1993

ISSUED BY T. L. Reeder, V.P., Admin., 535 N. New Ballas Rd., St. Louis, MO 63141

FORM NO. 13

P.S.C.MO.No. 6

{ Original
X Proposed

SHEET No. RT 7.0(a)

Cancelling P.S.C.MO.No. 5

{ Original
Revised

SHEET No. _____

ST. LOUIS COUNTY WATER COMPANY
Name of Issuing Corporation

For ST. LOUIS COUNTY, MISSOURI and
Community, Town or City

JEFFERSON COUNTY, MISSOURI

RATE J
RATE FOR MANUFACTURERS AND LARGE QUANTITY USERS OF WATER (Continued)

DURATION OF CLASSIFICATION - Where a customer elects to be classified as a "Large Quantity User" and avail himself of this rate he shall remain so classified for a period of at least twelve (12) months. Should he elect to leave this "Large Quantity User" classification after having elected to come under it, he shall not again be classified as a "Large Quantity User" until at least twelve (12) months have elapsed, but during such period shall obtain service under another available rate.

PAYMENT TERMS - Bills are net, and are due and payable within ten (10) days after date of bill.

RULES AND REGULATIONS - The General Rules and Regulations set forth in this tariff shall govern the supply of service under this rate.

CANCELLED

SEP 1 1993
BY let R.S. # RT 7.0(a)
Public Service Commission
MISSOURI

*Indicates new rate or text
+Indicates change

DATE OF ISSUE SEP 24 1984 DATE EFFECTIVE OCT 24 1984
month day year month day year

ISSUED BY H. E. Molnar, V.P., Comp., 535 N. New Ballas Rd., St. Louis, MO 63141
name of officer title address

Missouri-American Water Company
 Name of Issuing Corporation

For

St Louis County & Jefferson County Areas
 Community, Town or City

RATE K
CONSTRUCTION RATE

The following rates are available for construction purposes.

RATE COMPONENTS:

MINIMUM CUSTOMER CHARGE (2) - The minimum charge for water service available through the facilities of the Company for the billing period and for the meter size furnished the customer is:

Meter Size	(KM) Monthly Billing 200 Cubic feet or 1,500 gallons water allowed	(KQ) Quarterly Billing 600 Cubic feet or 4,500 gallons water allowed	Prorated Service Charge (3)
5/8"	14.92 (1)	\$29.96 (1)	\$10.77
3/4"	16.05 (1)	\$33.35 (1)	\$12.46
1"	\$18.30 (1)	\$40.10 (1)	\$15.82
1-1/2"	\$23.94	\$56.98	\$24.28
2"	\$30.68	\$77.24	\$34.39
3"	\$48.68	\$131.30	\$61.44
4"	\$68.93	\$192.08	\$91.82
6"	\$125.23	\$360.93	\$176.23
8"	\$192.78	\$563.57	\$277.55
10"	\$282.86	\$833.73	\$412.64
12"	\$372.89	\$1,103.90	\$547.72

COMMODITY CHARGE (2) - In addition to the Minimum Customer Charge, for all water used as registered by the meter above the water allowance the Commodity Charge is \$2.5579 per 100 cubic feet or \$3.4105 per 1,000 gallons.

PAYMENT TERMS - Bills are net, and are due and payable within ten (10) days after date of bill.

RULES AND REGULATIONS - The General Rules and Regulations set forth in this tariff shall govern the supply of service under this rate.

(1) See Rate W for additional Remote Meter Reading Service charges. See P.S.C MO No. 6, First Revised Sheet No. RT 10.0 and Original Sheet RT 10.0(a).

(2) Exclusive of every tax or payment imposed upon the Company by any political subdivision of the State of Missouri, for the right to do business in such political subdivision. See P. S. C. MO No. Sheet No. RT 11.

(3) See Rule 4.0 for prorated bills.

* Indicates new rate or text

+ Indicates change

DATE OF ISSUE: June 18, 2010

DATE OF EFFECTIVE: July 1, 2010

ISSUED BY: Frank Kartmann, President
727 Craig Road, St. Louis, MO 63141

FILED
 Missouri Public
 Service Commission
 WR-2010-0131; YW-2010-0725

MISSOURI-AMERICAN WATER COMPANY
FOR
ST. LOUIS COUNTY, MISSOURI AND JEFFERSON COUNTY, MISSOURI

RATE K
CONSTRUCTION RATE

The following rates are available for construction purposes.

RATE COMPONENTS:

MINIMUM CUSTOMER CHARGE (2) - The minimum charge for water service available through the facilities of the Company for the billing period and for the meter size furnished the customer is:

Meter Size	(KM) Monthly Billing	(KQ) Quarterly Billing	Prorated Service Charge (3)	
	200 Cubic feet or 1,500 gallons water allowed	600 Cubic feet or 4,500 gallons water allowed		
5/8"	12.99 (1)	\$26.09 (1)	\$9.38	+
3/4"	13.98 (1)	\$29.04 (1)	\$10.85	+
1"	\$15.94 (1)	\$34.92 (1)	\$13.78	+
1-1/2"	\$20.85	\$49.62	\$21.14	+
2"	\$26.72	\$67.26	\$29.95	+
3"	\$42.39	\$114.34	\$53.50	+
4"	\$60.03	\$167.27	\$79.96	+
6"	\$109.05	\$314.31	\$153.47	+
8"	\$167.88	\$490.77	\$241.70	+
10"	\$246.32	\$726.04	\$359.34	+
12"	\$324.72	\$961.31	\$476.97	+

COMMODITY CHARGE (2) - In addition to the Minimum Customer Charge, for all water used as registered by the meter above the water allowance the Commodity Charge is \$2.2962 per 100 cubic feet or \$3.0616 per 1,000 gallons. +

PAYMENT TERMS - Bills are net, and are due and payable within ten (10) days after date of bill.

RULES AND REGULATIONS - The General Rules and Regulations set forth in this tariff shall govern the supply of service under this rate.

(1) See Rate W for additional Remote Meter Reading Service charges. See P. S. C. MO No. 6, First Revised Sheet No. RT 10.0 and Original Sheet RT 10.0 (a)

(2) Exclusive of every tax or payment imposed upon the Company by any political subdivision of the State of Missouri, for the right to do business in such political subdivision. See P. S. C. MO No. 6 Original Sheet No. RT 11.0.

(3) See Rule 4.0 for prorated bills.

* Indicates new rate or text

+ Indicates change

DATE OF ISSUE November 14, 2008 DATE EFFECTIVE: ~~December 14, 2008~~

November 28, 2008

ISSUED BY: T. L. Gloriod, President 727 Craig Road, St. Louis, MO 63141

FORM 13
Canceling

P.S.C.MO.No. 6
P.S.C.MO.No. 6

Thirteenth Revised
Twelfth Revised

SHEET No. RT 8.0
SHEET No. RT 8.0

MISSOURI-AMERICAN WATER COMPANY
FOR
ST. LOUIS COUNTY, MISSOURI AND JEFFERSON COUNTY, MISSOURI

+

RATE K
CONSTRUCTION RATE

The following rates are available for construction purposes.

RATE COMPONENTS:

MINIMUM CUSTOMER CHARGE (2) - The minimum charge for water service available through the facilities of the Company for the billing period and for the meter size furnished the customer is:

<u>Meter Size</u>	<u>(KM) Monthly Billing</u> <u>(200 Cubic Feet or</u>		<u>(KQ) Quarterly Billing</u> <u>(600 Cubic Feet or</u>		<u>Prorated</u> <u>Service Charge (3)</u>	
	<u>1,500 Gallons Water Allowed)</u>		<u>4,500 Gallons Water Allowed)</u>			
5/8"	\$10.80	(1)	\$21.69	(1)	\$7.80	+
3/4"	\$11.62	(1)	\$24.14	(1)	\$9.02	+
1"	\$13.25	(1)	\$29.03	(1)	\$11.46	+
1-1/2"	\$17.33		\$41.25		\$17.58	+
2"	\$22.21		\$55.91		\$24.90	+
3"	\$35.24		\$95.04		\$44.48	+
4"	\$49.90		\$139.04		\$66.47	+
6"	\$90.65		\$261.27		\$127.58	+
8"	\$139.55		\$407.95		\$200.92	+
10"	\$204.75		\$603.51		\$298.71	+
12"	\$269.92		\$799.08		\$396.49	+

COMMODITY CHARGE (2) - In addition to the Minimum Customer Charge, for all water used as registered by the meter above the water allowance the Commodity Charge is \$1.9087 per 100 cubic feet or \$2.5449 per 1,000 gallons. +

PAYMENT TERMS - Bills are net, and are due and payable within ten (10) days after date of bill.

RULES AND REGULATIONS - The General Rules and Regulations set forth in this tariff shall govern the supply of service under this rate.

(1) See Rate W for additional Remote Meter Reading Service charges. See P. S. C. MO No. 6, First Revised Sheet No. RT 10.0 and Original Sheet RT 10.0 (a)

(2) Exclusive of every tax or payment imposed upon the Company by any political subdivision of the State of Missouri, for the right to do business in such political subdivision. See P. S. C. MO No. 6 Original Sheet No. RT 11.0.

(3) See Rule 4.0 for prorated bills.

* Indicates new rate or text

+ Indicates change

DATE OF ISSUE October 10, 2007 DATE EFFECTIVE: November 9, 2007

October 22, 2007

ISSUED BY: T. L. Gloriod, President 727 Craig Road, St. Louis, MO 63141

ST. LOUIS COUNTY WATER COMPANY
FOR
ST. LOUIS COUNTY, MISSOURI AND JEFFERSON COUNTY, MISSOURI

RATE K
CONSTRUCTION RATE

Missouri Public
REC'D MAY 11 2001
Service Commission

The following rates are available for construction purposes.

RATE COMPONENTS:

MINIMUM CUSTOMER CHARGE (2) - The minimum charge for water service available through the facilities of the Company for the billing period and for the meter size furnished the customer is:

Meter Size	(KM) Monthly Billing	(KQ) Quarterly Billing	Prorated Service Charge (3)	
	(200 Cubic Feet or 1,500 Gallons Water Allowed)	(600 Cubic Feet or 4,500 Gallons Water Allowed)		
5/8"	\$9.51 (1)	\$19.10 (1)	\$6.87	*
3/4"	\$10.23 (1)	\$21.26 (1)	\$7.94	*
1"	\$11.67 (1)	\$25.57 (1)	\$10.09	*
1-1/2"	\$15.26	\$36.33	\$15.48	*
2"	\$19.56	\$49.24	\$21.93	*
3"	\$31.04	\$83.70	\$39.17	*
4"	\$43.95	\$122.45	\$58.54	*
6"	\$79.84	\$230.10	\$112.36	*
8"	\$122.90	\$359.28	\$176.95	*
10"	\$180.32	\$531.51	\$263.07	*
12"	\$237.72	\$703.75	\$349.19	*

COMMODITY CHARGE (2) - In addition to the Minimum Customer Charge, for all water used as registered by the meter above the water allowance the Commodity Charge is \$1.6810 per 100 cubic feet or \$2.2413 per 1,000 gallons. *

PAYMENT TERMS - Bills are net, and are due and payable within ten (10) days after date of bill.

RULES AND REGULATIONS - The General Rules and Regulations set forth in this tariff shall govern the supply of service under this rate.

(1) See Rate W for additional Remote Meter Reading Service charges. See P. S. C. MO No. 6, First Revised Sheet No. RT 10.0 and Original Sheet RT 10.0 (a)

(2) Exclusive of every tax or payment imposed upon the Company by any political subdivision of the State of Missouri, for the right to do business in such political subdivision. See P. S. C. MO No. 6 Original Sheet No. RT 11.0.

(3) See Rule 4.0 for prorated bills.

* Indicates new rate or text

+ Indicates change

DATE OF ISSUE May 11, 2001

DATE EFFECTIVE: June 10, 2001

ISSUED BY: J. M. Jenkins, V.P. and Treasurer, 535 N. New Ballas Rd., St. Louis, MO 63141

Missouri Public

FILED MAY 18 2001

00-844

MAY 18 2001 Service Commission

ST. LOUIS COUNTY WATER COMPANY
FOR
ST. LOUIS COUNTY, MISSOURI AND JEFFERSON COUNTY, MISSOURI

RECEIVED

RATE K
CONSTRUCTION RATE

DEC 09 1997

MISSOURI
Public Service Commission

The following rates are available for construction purposes.

RATE COMPONENTS:

MINIMUM CUSTOMER CHARGE (2) - The minimum charge for water service available through the facilities of the Company for the billing period and for the meter size furnished the customer is:

Meter Size	(KM) Monthly Billing (200 Cu. Feet Water Allowed)	(KQ) Quarterly Billing (600 Cu. Feet Water Allowed)	Prorated Service Charge (3)
5/8"	\$9.04 (1)	\$18.13 (1)	\$6.54 *
3/4"	\$9.72 (1)	\$20.18 (1)	\$7.56 *
1"	\$11.09 (1)	\$24.28 (1)	\$9.61 *
1-1/2"	\$14.50	\$34.54	\$14.74 *
2"	\$18.61	\$46.84	\$20.89 *
3"	\$29.54	\$79.65	\$37.30 *
4"	\$41.84	\$116.55	\$55.75 *
6"	\$76.02	\$219.08	\$107.01 *
8"	\$117.03	\$342.10	\$168.52 *
10"	\$171.71	\$506.14	\$250.54 *
12"	\$226.38	\$670.18	\$332.56 *

COMMODITY CHARGE (2) - In addition to the Minimum Customer Charge, for all water used as registered by the meter above the water allowance the Commodity Charge is \$ 1.5905 per 100 cubic feet. *

PAYMENT TERMS - Bills are net, and are due and payable within ten (10) days after date of bill.

RULES AND REGULATIONS - The General Rules and Regulations set forth in this tariff shall govern the supply of service under this rate.

(1) See Rate W for additional Remote Meter Reading Service charges. See P. S. C. MO No. 6, First Revised Sheet No. RT 10.0 and Original Sheet RT 10.0 (a)

(2) Exclusive of every tax or payment imposed upon the Company by any political subdivision of the State of Missouri, for the right to do business in such political subdivision. See P. S. C. MO No. 6 Original Sheet No. RT 11.0.

(3) See Rule 4.0 for prorated bills.

* Indicates new rate or text

+ Indicates change

DATE OF ISSUE December 9, 1997 DATE EFFECTIVE: January 1, 1998

ISSUED BY: B. K. Turner, Sr. V.P., Business Affairs, 535 N. New Ballas Rd., St. Louis, Mo 63141

CANCELLED

MAY 18 2001

BY 124 RS RT 8.0
Public Service Commission
MISSOURI

FILED

JAN 01 1998
97-382
MO. PUBLIC SERVICE COM.

ST. LOUIS COUNTY WATER COMPANY
FOR
ST. LOUIS COUNTY, MISSOURI AND JEFFERSON COUNTY, MISSOURI

RECEIVED

JAN 6 1997

**MISSOURI
Public Service Commission**

RATE K
CONSTRUCTION RATE

The following rates are available for construction purposes.

RATE COMPONENTS:

MINIMUM CUSTOMER CHARGE (2) - The minimum charge for water service available through the facilities of the Company for the billing period and for the meter size furnished the customer is:

Meter Size	(KM) Monthly Billing (200 Cu. Feet Water Allowed)	(KQ) Quarterly Billing (600 Cu. Feet Water Allowed)	Prorated Service Charge (3)	
5/8"	\$8.56 (1)	\$17.28 (1)	\$6.14	*
3/4"	\$9.21 (1)	\$19.22 (1)	\$7.11	*
1"	\$10.50 (1)	\$23.10 (1)	\$9.05	*
1-1/2"	\$13.73	\$32.79	\$13.90	*
2"	\$17.61	\$44.42	\$19.72	*
3"	\$27.95	\$75.44	\$35.23	*
4"	\$39.58	\$110.34	\$52.67	*
6"	\$71.90	\$207.28	\$101.14	*
8"	\$110.67	\$323.60	\$159.31	*
10"	\$162.37	\$478.70	\$236.86	*
12"	\$214.07	\$633.80	\$314.41	*

COMMODITY CHARGE (2) - In addition to the Minimum Customer Charge, for all water used as registered by the meter above the water allowance the Commodity Charge is \$ 1.5328 per 100 cubic feet. *

PAYMENT TERMS - Bills are net, and are due and payable within ten (10) days after date of bill.

RULES AND REGULATIONS - The General Rules and Regulations set forth in this tariff shall govern the supply of service under this rate.

(1) See Rate W for additional Remote Meter Reading Service charges. See P. S. C. MO No. 6, First Revised Sheet No. RT 10.0 and Original Sheet RT 10.0 (a)

(2) Exclusive of every tax or payment imposed upon the Company by any political subdivision of the State of Missouri, for the right to do business in such political subdivision. See P. S. C. MO No. 6 Original Sheet No. RT 10.0. **CANCELLED**

(3) See Rule 4.0 for prorated bills.

* Indicates new rate or text

+ Indicates change

DATE OF ISSUE January 6, 1997 DATE EFFECTIVE: January 9, 1997

ISSUED BY: B. K. Turner, Sr. V.P., Business Affairs, 535 N. New Ballas Rd., St. Louis, Mo 63141

JAN 01 1998
By HA RS# RT8.0
Public Service Commission
MISSOURI

FILED

JAN 9 1997
96-263
MO. PUBLIC SERVICE COM

ST. LOUIS COUNTY WATER COMPANY For ST. LOUIS COUNTY, MISSOURI and

JEFFERSON COUNTY, MISSOURI

RATE K
CONSTRUCTION RATE

RECEIVED

SEP 25 1995

The following rates are available for construction purposes.

**MISSOURI
Public Service Commission**

RATE COMPONENTS:

MINIMUM CUSTOMER CHARGE (2) - The minimum charge for water service available through the facilities of the Company for the billing period and for the meter size furnished the customer is:

Meter Size	(KM) Monthly Billing (200 Cu. Feet Water Allowed)	(KQ) Quarterly Billing (600 Cu. Feet Water Allowed)	Prorated Service Charge (3)
5/8"	\$7.77 (1)	\$15.80 (1)	\$5.48
3/4"	\$8.35 (1)	\$17.52 (1)	\$6.35
1"	\$9.50	\$20.98 (1)	\$8.08
1-1/2"	\$12.38	\$29.63	\$12.40
2"	\$15.84	\$40.00	\$17.59
3"	\$25.06	\$67.66	\$31.42
4"	\$35.43	\$98.78	\$46.97
6"	\$64.24	\$185.21	\$90.19
8"	\$98.82	\$288.94	\$142.05
10"	\$144.99	\$427.24	\$211.20
12"	\$191.02	\$565.53	\$280.35

CANCELLED
JAN 9 1997
BY
Public Service Commission
MISSOURI

COMMODITY CHARGE (2) - In addition to the Minimum Customer Charge, for all water used as registered by the meter above the water allowance the Commodity Charge is \$1.4304 per 100 cubic feet.

PAYMENT TERMS - Bills are net, and are due and payable within ten (10) days after date of bill.

RULES AND REGULATIONS - The General Rules and Regulations set forth in this tariff shall govern the supply of service under this rate.

(1) See Rate W for additional Remote Meter Reading Service charges. See P.S.C. MO No. 6, First Revised Sheet No. RT 10.0 and Original Sheet RT 10.0(a).

(2) Exclusive of every tax or payment imposed upon the Company by any political subdivision of the State of Missouri, for the right to do business in such political subdivision. See P.S.C. MO No. 6 Original Sheet No. RT 11.0.

(3) See Rule 4.0 for prorated bills.

*Indicates new rate or text
+Indicates change

FILED
SEP 30 1995
95 - 145
MO. PUBLIC SERVICE COMM

DATE OF ISSUE September 25, 1995 DATE EFFECTIVE September 30, 1995

ISSUE BY R. M. Clottore, V.P. & G.C., 535 N. New Ballas Rd., St. Louis, MO 63141

FORM NO. 13 P.S.C.MO.No. 6 Eighth Revised SHEET No. RT 8.0

Cancelling P.S.C.MO.No. 6 Seventh Revised SHEET No. RT 8.0

ST. LOUIS COUNTY WATER COMPANY For ST. LOUIS COUNTY, MISSOURI and

JEFFERSON COUNTY, MISSOURI

RATE K
CONSTRUCTION RATE

RECEIVED

JUL 22 1994

The following rates are available for construction purposes.

MISSOURI
Public Service Commission

RATE COMPONENTS:

MINIMUM CUSTOMER CHARGE(2) - The minimum charge for water service available through the facilities of the Company for the billing period and for the meter size furnished the customer is:

Meter Size	(KM) Monthly Billing (200 Cu. Feet Water Allowed)	(KQ) Quarterly Billing (600 Cu. Feet Water Allowed)	Prorated Service Charge (3)	
5/8"	\$7.50 (1)	\$15.20 (1)	\$5.27	*
3/4"	\$8.04 (1)	\$16.83 (1)	\$6.08	*
1"	\$9.12 (1)	\$20.08 (1)	\$7.71	*
1-1/2"	\$11.83	\$28.20	\$11.77	*
2"	\$15.08	\$37.95	\$16.65	*
3"	\$23.75	\$63.95	\$29.65	*
4"	\$33.50	\$93.21	\$44.27	*
6"	\$60.58	\$174.46	\$84.90	*
8"	\$93.08	\$271.96	\$133.65	*

COMMODITY CHARGE(2) - In addition to the Minimum Customer Charge, for all water used as registered by the meter above the water allowance the Commodity Charge is \$1.3846 per 100 cubic feet.

PAYMENT TERMS - Bills are net, and are due and payable within ten (10) days after date of bill.

RULES AND REGULATIONS - The General Rules and Regulations set forth in this tariff shall govern the supply of service under this rate.

(1) See Rate W for additional Remote Meter Reading Service charges. See P.S.C. MO No. 6, First Revised Sheet No. RT 10.0 and Original Sheet RT 10.0(a).

(2) Exclusive of every tax or payment imposed upon the Company by any political subdivision of the State of Missouri, for the right to do business in such political subdivision. See P.S.C. MO No. 6, Original Sheet No. RT 11.0.

(3) See Rule 4.0 for prorated bills.

CANCELLED

SEP 30 1995
BY 9 P.S. # RT 8.0
Public Service Commission
MISSOURI

FILED

AUG 1 1994
94 - 166
MO. PUBLIC SERVICE COMM.

*Indicates new rate or text
+Indicates change

DATE OF ISSUE July 21, 1994 DATE EFFECTIVE August 1, 1994

ISSUE BY T. L. Reeder, V.P., Admin., 535 N. New Ballas Rd., St. Louis, MO 63141

FORM NO. 13 P.S.C.MO.No. 6 Seventh Revised SHEET No. RT 8.0

Cancelling P.S.C.MO.No. 6 Sixth Revised SHEET No. RT 8.0

ST. LOUIS COUNTY WATER COMPANY For ST. LOUIS COUNTY, MISSOURI and

JEFFERSON COUNTY, MISSOURI

RECEIVED

RATE K
CONSTRUCTION RATE

AUG 27 1993

**MISSOURI
Public Service Commission**

The following rates are available for construction purposes.

RATE COMPONENTS:

MINIMUM CUSTOMER CHARGE (2) - The minimum charge for water service available through the facilities of the Company for the billing period and for the meter size furnished the customer is:

<u>Meter Size</u>	<u>(KM) Monthly Billing (200 Cu. Feet Water Allowed)</u>	<u>(KQ) Quarterly Billing (600 Cu. Feet Water Allowed)</u>	<u>Prorated Service Charge (3)</u>	
5/8"	\$5.61 (1)	\$12.54 (1)	\$3.58	*
3/4"	\$6.09 (1)	\$13.97 (1)	\$4.30	*
1"	\$7.05 (1)	\$16.84 (1)	\$5.73	*
1-1/2"	\$9.44	\$24.02	\$9.32	*
2"	\$12.31	\$32.63	\$13.63	*
3"	\$19.96	\$55.60	\$25.11	*
4"	\$28.57	\$81.43	\$38.03	*
6"	\$52.49	\$153.19	\$73.91	*
8"	\$81.20	\$239.31	\$116.97	*

COMMODITY CHARGE (2) - In addition to the Minimum Customer Charge, for all water used as registered by the meter above the water allowance the Commodity Charge is \$1.2538 per 100 cubic feet.

PAYMENT TERMS - Bills are net, and are due and payable within ten (10) days after date of bill.

RULES AND REGULATIONS - The General Rules and Regulations set forth in this tariff shall govern the supply of service under this rate.

(1) See Rate W for additional Remote Meter Reading Service charges. See P.S.C. MO No. 6, First Revised Sheet No. RT 10.0 and Original Sheet RT 10.0(a).

(2) Exclusive of every tax or payment imposed upon the Company by any political subdivision of the State of Missouri, for the right to do business in such political subdivision. See P.S.C. MO No. 6 Original Sheet No. RT 11.0.

(3) See Rule 4.0 for prorated bills.

CANCELLED

AUG 1 1994
BY 8TH R.S. # RT 8.0
Public Service Commission
MISSOURI

FILED

SEP 01 1993
93 - 204
MO. PUBLIC SERVICE COMM

*Indicates new rate or text
+Indicates change

DATE OF ISSUE August 27, 1993 DATE EFFECTIVE September 1, 1993

ISSUE BY TL Reeder
T. L. Reeder, V.P., Admin., 535 N. New Ballas Rd., St. Louis, MO 63141

ST. LOUIS COUNTY WATER COMPANY For ST. LOUIS COUNTY, MISSOURI and

JEFFERSON COUNTY, MISSOURI

RATE K
CONSTRUCTION RATE

RECEIVED

NOV 8 1991

The following rates are available for construction purposes.

MISSOURI
Public Service Commission

RATE COMPONENTS:

MINIMUM CUSTOMER CHARGE(2) - The minimum charge for water service available through the facilities of the Company for the billing period and for the meter size furnished the customer is:

Meter Size	(KM) Monthly Billing	(KQ) Quarterly Billing	Prorated Service Charge (3)
	(200 Cu. Feet Water Allowed)	(600 Cu. Feet Water Allowed)	
5/8"	\$5.29 (1)	\$11.68 (1)	\$3.50
3/4"	\$5.76 (1)	\$13.08 (1)	\$4.20
1"	\$6.69 (1)	\$15.88 (1)	\$5.60
1-1/2"	\$9.03	\$22.89	\$9.10
2"	\$11.83	\$31.29	\$13.30
3"	\$19.30	\$53.69	\$24.50
4"	\$27.70	\$78.90	\$37.11
6"	\$51.04	\$129.91	\$72.11
8"	\$79.04	\$232.93	\$114.12

CANCELLED
BY 7th R.S. RT 8.0
Public Service Commission
MISSOURI
SEP 1 1993

COMMODITY CHARGE(2) - In addition to the Minimum Customer Charge, for all water used as registered by the meter above the water allowance the Commodity Charge is \$1.1308 per 100 cubic feet.

PAYMENT TERMS - Bills are net, and are due and payable within ten (10) days after date of bill.

RULES AND REGULATIONS - The General Rules and Regulations set forth in this tariff shall govern the supply of service under this rate.

(1) See Rate W for additional Remote Meter Reading Service charges. See P.S.C. MO No. 6, First Revised Sheet No. RT 10.0 and Original Sheet RT 10.0(a).

(2) Exclusive of every tax or payment imposed upon the Company by any political subdivision of the State of Missouri, for the right to do business in such political subdivision. See P.S.C. MO No. 6 Original Sheet No. RT 11.0.

(3) See Rule 4.0 for prorated bills.

FILED

NOV 15 1991

91-361

MO. PUBLIC SERVICE COMM.

*Indicates new rate or text
+Indicates change

DATE OF ISSUE November 8, 1991 DATE EFFECTIVE November 15, 1991

ISSUE BY T. L. Reeder
T. L. Reeder, V.P., Admin., 535 N. New Ballas Rd., St. Louis, MO 63141

FORM NO. 13 P.S.C.MO.No. 6 Fifth Revised SHEET No. RT 8.0

Cancelling P.S.C.MO.No. 6 Fourth Revised SHEET No. RT 8.0

ST. LOUIS COUNTY WATER COMPANY For ST. LOUIS COUNTY, MISSOURI and

JEFFERSON COUNTY, MISSOURI **RECEIVED**

RATE K
CONSTRUCTION RATE

MAY 2 1990

MISSOURI

The following rates are available for construction purposes. Public Service Commission

RATE COMPONENTS:

MINIMUM CUSTOMER CHARGE(2) - The minimum charge for water service available through the facilities of the Company for the billing period and for the meter size furnished the customer is:

Meter Size	(KM) Monthly Billing (200 Cu. Feet Water Allowed)	(KQ) Quarterly Billing (600 Cu. Feet Water Allowed)	Prorated Service Charge (3)	
5/8"	\$4.85 (1)	\$10.58 (1)	\$3.13	*
3/4"	\$5.23 (1)	\$11.73 (1)	\$3.71	*
1"	\$6.00 (1)	\$14.02 (1)	\$4.85	*
1-1/2"	\$7.91	\$19.77	\$7.73	*
2"	\$10.21	\$26.67	\$11.17	*
3"	\$16.34	\$45.05	\$20.37	*
4"	\$23.23	\$65.74	\$30.71	*
6"	\$42.39	\$123.20	\$59.44	*
8"	\$65.37	\$192.15	\$93.92	*

COMMODITY CHARGE(2) - In addition to the Minimum Customer Charge, for all water used as registered by the meter above the water allowance the Commodity Charge is \$1.0494 per 100 cubic feet. *

PAYMENT TERMS - Bills are net, and are due and payable within ten (10) days after date of bill.

RULES AND REGULATIONS - The General Rules and Regulations set forth in this tariff shall govern the supply of service under this rate.

(1) See Rate W for additional Remote Meter Reading Service charges. See P.S.C. MO No. 6, First Revised Sheet No. RT 10.0 and Original Sheet RT 10.0(a).

(2) Exclusive of every tax or payment imposed upon the Company by any political subdivision of the State of Missouri, for the right to do business in such political subdivision. See P.S.C. MO No. 6 Original Sheet No. RT 11.0.

(3) See Rule 4.0 for prorated bills.

CANCELLED

FILED

NOV 15 1991
BY 6th R.S. RT 8.0

MAY 7 1990
89 - 246

*Indicates new rate or text
+Indicates change

Public Service Commission Public Service Commission
MISSOURI

DATE OF ISSUE MAY 1 1990

DATE EFFECTIVE MAY 7 1990

ISSUE BY T. L. Reeder, V.P., Admin., 535 N. New Ballas Rd., St. Louis, MO 63141

FORM NO. 13 P.S.C.MO.No. 6 Fourth Revised SHEET No. RT 8.0

Cancelling P.S.C.MO.No. 6 Third Revised SHEET No. RT 8.0

ST. LOUIS COUNTY WATER COMPANY For ST. LOUIS COUNTY, MISSOURI and

JEFFERSON COUNTY, MISSOURI RECEIVED

RATE K
CONSTRUCTION RATE

JUN 3 1988

The following rates are available for construction purposes.

MISSOURI
Public Service Commission

RATE COMPONENTS:

MINIMUM CUSTOMER CHARGE(2) - The minimum charge for water service available through the facilities of the Company for the billing period and for the meter size furnished the customer is:

Meter Size	(KM) Monthly Billing (200 Cu. Feet Water Allowed)	(KQ) Quarterly Billing (600 Cu. Feet Water Allowed)	Prorated Service Charge (3)
5/8"	\$5.19 (1)	\$10.50 (1)	\$3.68
3/4"	\$5.57 (1)	\$11.64 (1)	\$4.25
1"	\$6.33 (1)	\$13.92 (1)	\$5.38
1-1/2"	\$8.23	\$19.61	\$8.23
2"	\$10.51	\$26.45	\$11.65
3"	\$16.58	\$44.67	\$20.76
4"	\$23.41	\$65.17	\$31.01
6"	\$42.39	\$122.10	\$59.48
8"	\$65.17	\$190.43	\$93.64

COMMODITY CHARGE(2) - In addition to the Minimum Customer Charge, for all water used as registered by the meter above the water allowance the Commodity Charge is \$0.9482 per 100 cubic feet.

PAYMENT TERMS - Bills are net, and are due and payable within ten (10) days after date of bill.

RULES AND REGULATIONS - The General Rules and Regulations set forth in this tariff shall govern the supply of service under this rate.

(1) See Rate W for additional Remote Meter Reading Service charges, See P.S.C. Mo. No. 6, First Revised Sheet No. RT 10.0 and original sheet RT 10.0(a).

(2) Exclusive of every tax or payment imposed upon the Company by any political subdivision of the State of Missouri, for the right to do business in such political subdivision. See P.S.C. Mo. No. 6 Original Sheet No. RT 11.0.

(3) See Rule 4.0 for prorated bills.

CANCELLED

MAY 7 1990

FILED

BY 5th R.S. # RT 8.0

JUN 8 1988

*Indicates new rate or text
+Indicates change

Public Service Commission
MISSOURI

88-5
Public Service Commission

DATE OF ISSUE JUN 03 1988

DATE EFFECTIVE JUN 08 1988

ISSUE BY T. L. Reeder, V.P., Admin., 535 N. New Ballas Rd., St. Louis, MO 63141

ST. LOUIS COUNTY WATER COMPANY For ST. LOUIS COUNTY, MISSOURI and

JEFFERSON COUNTY, MISSOURI

RECEIVED

MAR 2 1987

MISSOURI
Public Service Commission

RATE K
CONSTRUCTION RATE

The following rates are available for construction purposes.

RATE COMPONENTS:

MINIMUM CUSTOMER CHARGE(2) - The minimum charge for water service available through the facilities of the Company for the billing period and for the meter size furnished the customer is:

Meter Size	(KM) Monthly Billing (200 Cu. Feet Water Allowed)	(KQ) Quarterly Billing (600 Cu. Feet Water Allowed)	Prorated Service Charge (3)
5/8"	\$5.18 (1)	\$10.20 (1)	\$3.74
3/4"	\$5.54 (1)	\$11.27 (1)	\$4.27
1"	\$6.25 (1)	\$13.41 (1)	\$5.34
1-1/2"	\$8.03	\$18.75	\$8.01
2"	\$10.17	\$25.16	\$11.22
3"	\$15.87	\$42.26	\$19.77
4"	\$22.28	\$61.49	\$29.38
6"	\$40.09	\$114.92	\$56.10
8"	\$61.46	\$179.04	\$88.16

COMMODITY CHARGE(2) - In addition to the Minimum Customer Charge, for all water used as registered by the meter above the water allowance the Commodity Charge is \$0.8989 per 100 cubic feet.

PAYMENT TERMS - Bills are net, and are due and payable within ten (10) days after date of bill.

RULES AND REGULATIONS - The General Rules and Regulations set forth in this tariff shall govern the supply of service under this rate.

(1) See Rate W for additional Remote Meter Reading Service charges, See P.S.C. Mo. No. 6, First Revised Sheet No. RT 10.0 and original sheet RT 10.0(a).

(2) Exclusive of every tax or payment imposed upon the Company by any political subdivision of the State of Missouri, for the right to do business in such political subdivision. See P.S.C. Mo. No. 6 Original Sheet No. RT 11.0.

(3) See Rule 4.0 for prorated bills.

*Indicates new rate or text
+Indicates change

CANCELLED
JUN 8 1988
BY 4#RS RT 8.0
Public Service Commission
MISSOURI

MAR 3 1987
WR-87-2
WC-87-83
MISSOURI

DATE OF ISSUE 3/2/87 DATE EFFECTIVE 7/3/87

ISSUE BY T. L. Reeder, V.P., Admin., 535 N. New Ballas Rd., St. Louis, MO 63141

ST. LOUIS COUNTY WATER COMPANY For ST. LOUIS COUNTY, MISSOURI and

JEFFERSON COUNTY, MISSOURI

RECEIVED

RATE K
CONSTRUCTION RATE

MAR 2 1987

The following rates are available for construction purposes.

**MISSOURI
Public Service Commission**

RATE COMPONENTS:

MINIMUM CUSTOMER CHARGE(2) - The minimum charge for water service available through the facilities of the Company for the billing period and for the meter size furnished the customer is:

Meter Size	(KM) Monthly Billing (200 Cu. Feet Water Allowed)	(KQ) Quarterly Billing (600 Cu. Feet Water Allowed)	Prorated Service Charge (3)	*
5/8"	\$5.25 (1)	\$10.49 (1)	\$3.75	*
3/4"	\$5.62 (1)	\$11.61 (1)	\$4.30	*
1"	\$6.37 (1)	\$13.83 (1)	\$5.42	*
1-1/2"	\$8.22	\$19.40	\$8.20	*
2"	\$10.45	\$26.09	\$11.54	*
3"	\$16.39	\$43.92	\$20.46	*
4"	\$23.08	\$63.97	\$30.49	*
6"	\$41.65	\$119.68	\$58.34	*
8"	\$63.93	\$186.53	\$91.77	*

COMMODITY CHARGE(2) - In addition to the Minimum Customer Charge, for all water used as registered by the meter above the water allowance the Commodity Charge is \$0.9386 per 100 cubic feet. *

PAYMENT TERMS - Bills are net, and are due and payable within ten (10) days after date of bill.

RULES AND REGULATIONS - The General Rules and Regulations set forth in this tariff shall govern the supply of service under this rate.

(1) See Rate W for additional Remote Meter Reading Service charges, See P.S.C. Mo. No. 6, First Revised Sheet No. RT 10.0 and original sheet RT 10.0(a). +

(2) Exclusive of every tax or payment imposed upon the Company by any political subdivision of the State of Missouri, for the right to do business in such political subdivision. See P.S.C. Mo. No. 6 Original Sheet No. RT 11.0.

(3) See Rule 4.0 for prorated bills.

CANCELLED

JUL 2 1987

BY *300* R.S.#RT 8.0
Public Service Commission
MISSOURI

MAR 5 1987
WR-87-2
WC-87-83
MISSOURI

*Indicates new rate or text
+Indicates change

DATE OF ISSUE 3/2/87 DATE EFFECTIVE 3/3/87

ISSUED BY T. L. Reeder, V.P., Admin., 535 N. New Ballas Rd., St. Louis, MO 63141

Original
Revised
Original
Revised

ST. LOUIS COUNTY WATER COMPANY
Name of Issuing Corporation

For ST. LOUIS COUNTY, MISSOURI and
Community, Town or City

JEFFERSON COUNTY, MISSOURI

RATE K
CONSTRUCTION RATE

DEC 23 1985

The following rates are available for construction purposes.

Public Service Commission

RATE COMPONENTS

MINIMUM CUSTOMER CHARGE (2) - The minimum charge for water service available through the facilities of the Company for the billing period and for the meter size furnished the customer is:

Meter Size	(KM) Monthly Billing (200 Cu. Feet Water Allowed)		(KQ) Quarterly Billing (600 Cu. Feet Water Allowed)		Prorated Service Charge (3)
5/8"	\$ 5.49	(1)	\$ 10.47	(1)	4.15
3/4"	5.87	(1)	11.61	(1)	4.72
1"	6.64	(1)	13.90	(1)	5.86
1-1/2"	8.54		19.63		8.72
2"	10.83		26.49		12.16
3"	16.94		44.81		21.31
4"	23.80		65.41		31.62
6"	42.88		122.64		60.23
8"	65.77		191.32		94.57

COMMODITY CHARGE (2) - In addition to the Minimum Customer Charge, for all water used as registered by the meter above the water allowance the Commodity Charge is: \$.8632 per 100 cubic feet.

PAYMENT TERMS - Bills are net, and are due and payable within ten (10) days after date of bill.

RULES AND REGULATIONS - The General Rules and Regulations set forth in this tariff shall govern the supply of service under this rate.

(1) See Rate W for additional Remote Meter Reading Service charges. See P.S.C. Mo. No. 6, Original Sheet No. RT 10.0 and RT 10.0(a).

(2) Exclusive of every tax or payment imposed upon the Company by any political subdivision of the State of Missouri for the right to do business in such political subdivision. See P.S.C. Mo. No. 6 Original Sheet No. RT 11.0.

(3) See Rule 4.0 for prorated bill.

*Indicates new rate or text
+Indicates change

CANCELLED
MAR 3 1987
BY T.L. Reeder
PUBLIC SERVICE COMMISSION
OF MISSOURI

FILED
JAN 1 1986
84-77 85-243
Public Service Commission

DATE OF ISSUE December 20, 1985
month day year

DATE EFFECTIVE January 1, 1986
month day year

ISSUED BY T. L. Reeder
name of officer title address

ST. LOUIS COUNTY WATER COMPANY
Name of Issuing Corporation

For ST. LOUIS COUNTY, MISSOURI and
Community, Town or City

JEFFERSON COUNTY, MISSOURI

RATE K
CONSTRUCTION RATE

The following rates are available for construction purposes.

RATE COMPONENTS

MINIMUM CUSTOMER CHARGE(2) - The minimum charge for water service available through the facilities of the Company for the billing period and for the meter size furnished the customer is:

Meter Size	(KM)		(KQ)	
	Monthly Billing		Quarterly Billing	
	(200 Cu. Ft. Water Allowed)		(600 Cu. Ft. Water Allowed)	
5/8"	\$ 4.72	(1)	\$ 9.66	(1)
3/4"	5.14	(1)	10.89	(1)
1"	5.97	(1)	13.41	(1)
1-1/2"	8.05		19.62	
2"	10.54		27.12	
3"	17.19		47.07	
4"	24.67		69.51	
6"	45.46		131.88	
8"	70.40		206.70	

COMMODITY CHARGE(2) - In addition to the Minimum Customer Charge, for all water used as registered by the meter above the water allowance the Commodity Charge is: \$0.8181 per 100 cubic feet.

Minimum charges will be prorated to the months or fractions of months used.

PAYMENT TERMS - Bills are net, and are due and payable within ten (10) days after date of bill.

RULES AND REGULATIONS - The General Rules and Regulations set forth in this tariff shall govern the supply of service under this rate.

(1) See Rate W for additional Remote Meter Reading Service charges. See P.S.C. Mo. No. 6, Original Sheet No. RT 10.0.

(2) Exclusive of every tax or payment imposed upon the Company by any political subdivision of the State of Missouri, for the right to do business in such political subdivision. See P.S.C. Mo. No. 6 Original Sheet No. RT 11.0.

*Indicates new rate or text
+Indicates change

CANCELLED
JAN 1 1986
BY 1st R.S. RT 8.0
PUBLIC SERVICE COMMISSION

+
+
+

DATE OF ISSUE SEP 24 1984 DATE EFFECTIVE OCT 24 1984
month day year month day year
ISSUED BY H. E. McKinley, V.P., Comp., 535 N. New Ballas Rd., St. Louis, MO 63141
name of officer title address

Missouri-American Water Company
Name of Issuing Corporation

For

St Louis County & Jefferson County Areas
Community, Town or City

Reserved For Future Use

+

* Indicates new rate or text
+ Indicates change

DATE OF ISSUE: June 18, 2010

DATE OF EFFECTIVE: July 1, 2010

ISSUED BY: Frank Kartmann, President
727 Craig Road, St. Louis, MO 63141

FILED
Missouri Public
Service Commission
WR-2010-0131; YW-2010-0725

FORM 13
Canceling

P.S.C.MO.No. 6
P.S.C.MO.No. 6

Twelfth Revised
Eleventh Revised

SHEET No. RT 9.0
SHEET No. RT 9.0

ST. LOUIS COUNTY WATER COMPANY
FOR
ST. LOUIS COUNTY, MISSOURI AND JEFFERSON COUNTY, MISSOURI

Missouri Public

REC'D MAY 11 2001

RATE V
SEASONAL SERVICE

Service Commission

AVAILABILITY - This rate is available for seasonal service customers whose use for water recurs each year. It is not available for construction projects or for requirements not occurring annually.

CONTRACT TERM AND BILLING - The minimum contract term is four months, with monthly payments for service. A deposit equal to an estimated three months' service charge is required in advance.

RATE TABLE - Charges for Water service shall be the sum of (a) and (b) below:

(a) RATE COMPONENTS:

MINIMUM CUSTOMER CHARGE (1) - the minimum charge for water service available through the facilities of the Company for the billing period and for the meter size furnished the Customer is:

<u>Meter Size</u>		<u>Monthly Billing</u> <u>(200 Cu. Ft. Water Allowed)</u>	
5/8"	Water Meter	\$9.20	*
3/4"	Water Meter	\$9.92	*
1"	Water Meter	\$11.36	*
1-1/2"	Water Meter	\$14.95	*
2"	Water Meter	\$19.25	*
3"	Water Meter	\$30.73	*
4"	Water Meter	\$43.64	*
6"	Water Meter	\$79.53	*
8"	Water Meter	\$122.59	*
10"	Water Meter	\$180.01	*
12"	Water Meter	\$237.41	*

COMMODITY CHARGE (1) - In addition to the Minimum Customer Charge, for all water used as registered by the meter above the water allowance the Commodity Charge is \$1.5253 per 100 cubic feet or \$2.0337 per 1,000 gallons. *

(1) Exclusive of every tax or payment imposed upon the Company by any political subdivision of the State of Missouri, for the right to do business in such political subdivision. See P. S. C. MO No. 6 Original Sheet No. RT 11.0.

* Indicates new rate or text
+ Indicates change

Missouri Public

DATE OF ISSUE May 11, 2001 DATE EFFECTIVE: June 10, 2001

FILED MAY 18 2001

ISSUED BY: J. M. Jenkins, V.P. and Treasurer, 535 N. New Ballas Rd., St. Louis, MO 63141

00-844
Service Commission

FORM 13
Cancelling

P.S.C.MO.No. 6
P.S.C.MO.No. 6

Eleventh Revised SHEET No. RT 9.0
Tenth Revised SHEET No. RT 9.0

RECEIVED

ST. LOUIS COUNTY WATER COMPANY
FOR
ST. LOUIS COUNTY, MISSOURI AND JEFFERSON COUNTY, MISSOURI

DEC 09 1997

RATE V
SEASONAL SERVICE

MISSOURI
Public Service Commission

AVAILABILITY - This rate is available for seasonal service customers whose use for water recurs each year. It is not available for construction projects or for requirements not occurring annually.

CONTRACT TERM AND BILLING - The minimum contract term is four months, with monthly payments for service. A deposit equal to an estimated three months' service charge is required in advance.

RATE TABLE - Charges for Water service shall be the sum of (a) and (b) below:

(a) RATE COMPONENTS:

MINIMUM CUSTOMER CHARGE (1) - the minimum charge for water service available through the facilities of the Company for the billing period and for the meter size furnished the Customer is:

Meter Size	Monthly Billing (200 Cu. Ft. Water Allowed)
5/8" Water Meter	\$8.75
3/4" Water Meter	\$9.43
1" Water Meter	\$10.80
1-1/2" Water Meter	\$14.22
2" Water Meter	\$18.32
3" Water Meter	\$29.25
4" Water Meter	\$41.55
6" Water Meter	\$75.73
8" Water Meter	\$116.74
10" Water Meter	\$171.42
12" Water Meter	\$226.09

CANCELLED
*
MAY 18 2001
By 124 R S RT9.0
Public Service Commission
MISSOURI*

COMMODITY CHARGE (1) - In addition to the Minimum Customer Charge, for all water used as registered by the meter above the water allowance the Commodity Charge is \$ 1.4459 per 100 cubic feet. *

(1) Exclusive of every tax or payment imposed upon the Company by any political subdivision of the State of Missouri, for the right to do business in such political subdivision. See P. S. C. MO No. 6 Original Sheet No. RT 11.0.

* Indicates new rate or text
+ Indicates change

DATE OF ISSUE December 9, 1997 DATE EFFECTIVE: January 1, 1998

ISSUED BY: B. K. Turner, Sr. V.P., Business Affairs, 535 N. New Ballas Rd., St. Louis, Mo 63141

FILED

JAN 01 1998
9 7 - 3 8 2
MO. PUBLIC SERVICE COM.

ST. LOUIS COUNTY WATER COMPANY
FOR
ST. LOUIS COUNTY, MISSOURI AND JEFFERSON COUNTY, MISSOURI

RECEIVED

JAN 6 1997

RATE V
SEASONAL SERVICE

MISSOURI
Public Service Commission

AVAILABILITY - This rate is available for seasonal service customers whose use for water recurs each year. It is not available for construction projects or for requirements not occurring annually.

CONTRACT TERM AND BILLING - The minimum contract term is four months, with monthly payments for service. A deposit equal to an estimated three months' service charge is required in advance.

RATE TABLE - Charges for Water service shall be the sum of (a) and (b) below:

(a) RATE COMPONENTS:

MINIMUM CUSTOMER CHARGE (1) - the minimum charge for water service available through the facilities of the Company for the billing period and for the meter size furnished the Customer is:

Meter Size	Monthly Billing (200 Cu. Ft. Water Allowed)	
5/8" Water Meter	\$8.29	*
3/4" Water Meter	\$8.93	*
1" Water Meter	\$10.22	*
1-1/2" Water Meter	\$13.46	*
2" Water Meter	\$17.33	*
3" Water Meter	\$27.67	*
4" Water Meter	\$39.31	*
6" Water Meter	\$71.62	*
8" Water Meter	\$110.39	*
10" Water Meter	\$162.09	*
12" Water Meter	\$213.79	*

COMMODITY CHARGE (1) - In addition to the Minimum Customer Charge, for all water used as registered by the meter above the water allowance the Commodity Charge is \$ 1.3935 per 100 cubic feet. *

(1) Exclusive of every tax or payment imposed upon the Company by any political subdivision of the State of Missouri, for the right to do business in such political subdivision. See P. S. C. MO No. 6 Original Sheet No. 11.0.

* Indicates new rate or text
+ Indicates change

DATE OF ISSUE January 6, 1997 DATE EFFECTIVE: January 9, 1997

ISSUED BY: B. K. Turner, Sr. V.P., Business Affairs, 535 N. New Ballas Rd., St. Louis, Mo 63141

JAN 01 1998
By WRS # RT90
Public Service Commission
MISSOURI

FILED
JAN 9 1997
96-263
MO. PUBLIC SERVICE COM

FORM NO. 13 P.S.C.MO.No. 6 Ninth Revised SHEET No. RT 9.0

Cancelling P.S.C.MO.No. 6 Eighth Revised SHEET No. RT 9.0

ST. LOUIS COUNTY WATER COMPANY For ST. LOUIS COUNTY, MISSOURI

JEFFERSON COUNTY, MISSOURI

RECEIVED

SEP 25 1995

RATE V SEASONAL SERVICE

MISSOURI Public Service Commission

AVAILABILITY - This rate is available for seasonal service customers whose use for water recurs each year. It is not available for construction projects or for requirements not occurring annually.

CONTRACT TERM AND BILLING - The minimum contract term is four months, with monthly payments for service. A deposit equal to an estimated three months' service charge is required in advance.

RATE TABLE - Charges for Water service shall be the sum of (a) and (b) below:

(a) RATE COMPONENTS

MINIMUM CUSTOMER CHARGE (1) - the minimum charge for water service available through the facilities of the Company for the billing period and for the meter size furnished the Customer is:

Table with 3 columns: Meter Size, Monthly Billing (200 Cu. Ft. Water Allowed), and Billing Amount. Rows range from 5/8" to 12" Water Meter with corresponding rates from \$7.51 to \$190.76.

CANCELLED

JAN 9 1997

BY Public Service Commission MISSOURI

COMMODITY CHARGE (1) - In addition to the Minimum Customer Charge, for all water used as registered by the meter above the water allowance the Commodity Charge is \$1.3004 per 100 cubic feet.

(1) Exclusive of every tax or payment imposed upon the Company by any political subdivision of the State of Missouri, for the right to do business in such political subdivision. See P.S.C. MO No. 6 Original Sheet No. RT 11.0.

*Indicates new rate or text
+Indicates change

FILED

SEP 30 1995
95-145
MO. PUBLIC SERVICE COMM

DATE OF ISSUE September 25, 1995 DATE EFFECTIVE September 30, 1995

ISSUE BY R. T. Ciottone, V.P. & G.C., 535 N. New Ballas Rd., St. Louis, MO 63141

FORM NO. 13 P.S.C.MO.No. 6 Eighth Revised SHEET No. RT 9.0

Cancelling P.S.C.MO.No. 6 Seventh Revised SHEET No. RT 9.0

ST. LOUIS COUNTY WATER COMPANY For ST. LOUIS COUNTY, MISSOURI and

JEFFERSON COUNTY, MISSOURI

RECEIVED
JUL 22 1994

RATE V
SEASONAL SERVICE

MISSOURI
Public Service Commission

AVAILABILITY - This rate is available for seasonal service customers whose use for water recurs each year. It is not available for construction projects or for requirements not occurring annually.

CONTRACT TERM AND BILLING - The minimum contract term is four months, with monthly payments for service. A deposit equal to an estimated three months' service charge is required in advance.

RATE TABLE - Charges for Water service shall be the sum of (a) and (b) below:

(a) RATE COMPONENTS

MINIMUM CUSTOMER CHARGE(1) - the minimum charge for water service available through the facilities of the Company for the billing period and for the meter size furnished the Customer is:

Meter Size	Monthly Billing (200 Cu. Ft. Water Allowed)
5/8" Water Meter	\$7.25
3/4" Water Meter	\$7.79
1" Water Meter	\$8.87
1-1/2" Water Meter	\$11.58
2" Water Meter	\$14.83
3" Water Meter	\$23.50
4" Water Meter	\$33.25
6" Water Meter	\$60.33
8" Water Meter	\$92.83

CANCELLED
SEP 30 1995
BY 94 R.S.# RT9.0
Public Service Commission
MISSOURI

COMMODITY CHARGE(1) - In addition to the Minimum Customer Charge, for all water used as registered by the meter above the water allowance the Commodity Charge is \$1.2587 per 100 cubic feet.

(1) Exclusive of every tax or payment imposed upon the Company by any political subdivision of the State of Missouri, for the right to do business in such political subdivision. See P.S.C. MO No. 6 Original Sheet No. RT 11.0.

FILED

AUG 1 1994
94 - 166
MO. PUBLIC SERVICE COMM.

*Indicates new rate or text
+Indicates change

DATE OF ISSUE July 21, 1994 DATE EFFECTIVE August 1, 1994

ISSUE BY T. L. Reeder, V.P., Admin., 535 N. New Ballas Rd., St. Louis, MO 63141

FORM NO. 13 P.S.C.MO.No. 6 Seventh Revised SHEET No. RT 9.0

Cancelling P.S.C.MO.No. 6 Sixth Revised SHEET No. RT 9.0

ST. LOUIS COUNTY WATER COMPANY For ST. LOUIS COUNTY, MISSOURI and

JEFFERSON COUNTY, MISSOURI

RECEIVED

AUG 27 1993

RATE V
SEASONAL SERVICE

**MISSOURI
Public Service Commission**

AVAILABILITY - This rate is available for seasonal service customers whose use of water recurs each year. It is not available for construction projects or for requirements not occurring annually.

CONTRACT TERM AND BILLING - The minimum contract term is four months, with monthly payments for service. A deposit equal to an estimated three months' service charge is required in advance.

RATE TABLE - Charges for Water service shall be the sum of (a) and (b) below:

(a) RATE COMPONENTS

MINIMUM CUSTOMER CHARGE(1) - the minimum charge for water service available through the facilities of the Company for the billing period and for the meter size furnished the Customer is:

<u>Meter Size</u>	<u>Monthly Billing</u> <u>(200 Cu. Ft. Water Allowed)</u>	
5/8" Water Meter	\$5.38	*
3/4" Water Meter	\$5.86	*
1" Water Meter	\$6.82	*
1-1/2" Water Meter	\$9.21	*
2" Water Meter	\$12.08	*
3" Water Meter	\$19.73	*
4" Water Meter	\$28.35	*
6" Water Meter	\$52.27	*
8" Water Meter	\$80.97	*

COMMODITY CHARGE(1) - In addition to the Minimum Customer Charge, for all water used as registered by the meter above the water allowance the Commodity Charge is \$1.1398 per 100 cubic feet.

(1) Exclusive of every tax or payment imposed upon the Company by any political subdivision of the State of Missouri, for the right to do business in such political subdivision. See P.S.C. MO No. 6 Original Sheet No. RT 11.0.

CANCELLED

*Indicates new rate or text
+Indicates change

AUG 1 1994
BY TL R.S. # RT 9.0
Public Service Commission
MISSOURI

FILED
SEP 01 1993
93-204
MO. PUBLIC SERVICE COMM

DATE OF ISSUE August 27, 1993 DATE EFFECTIVE September 1, 1993

ISSUE BY TL Reeder, Admin., 535 N. New Ballas Rd., St. Louis, MO 63141

ST. LOUIS COUNTY WATER COMPANY For ST. LOUIS COUNTY, MISSOURI and

JEFFERSON COUNTY, MISSOURI

RECEIVED

NOV 8 1991

RATE V
SEASONAL SERVICE

MISSOURI

Public Service Commission

AVAILABILITY - This rate is available for seasonal service customers whose use for water recurs each year. It is not available for construction projects or for requirements not occurring annually.

CONTRACT TERM AND BILLING - The minimum contract term is four months, with monthly payments for service. A deposit equal to an estimated three months' service charge is required in advance.

RATE TABLE - Charges for Water service shall be the sum of (a) and (b) below:

(a) RATE COMPONENTS

MINIMUM CUSTOMER CHARGE(1) - the minimum charge for water service available through the facilities of the Company for the billing period and for the meter size furnished the Customer is:

<u>Meter Size</u>	<u>Monthly Billing</u> <u>(200 Cu. Ft. Water Allowed)</u>
5/8" Water Meter	\$5.09
3/4" Water Meter	\$5.55
1" Water Meter	\$6.49
1-1/2" Water Meter	\$8.82
2" Water Meter	\$11.62
3" Water Meter	\$19.09
4" Water Meter	\$27.49
6" Water Meter	\$50.83
8" Water Meter	\$78.84

CANCELLED

SEP 1 1993
BY 7th R.S. # RT 9.0
Public Service Commission
MISSOURI

COMMODITY CHARGE(1) - In addition to the Minimum Customer Charge, for all water used as registered by the meter above the water allowance the Commodity Charge is \$1.0280 per 100 cubic feet.

(1) Exclusive of every tax or payment imposed upon the Company by any political subdivision of the State of Missouri, for the right to do business in such political subdivision. See P.S.C. MO No. 6 Original Sheet No. RT 11.0.

FILED

NOV 15 1991

91-361

MO. PUBLIC SERVICE COMM.

*Indicates new rate or text
+Indicates change

DATE OF ISSUE November 8, 1991 DATE EFFECTIVE November 15, 1991

ISSUE BY T. L. Reeder, V.P., Admin., 535 N. New Ballas Rd., St. Louis, MO 63141

FORM NO. 13 P.S.C.MO.No. 6 Fifth Revised SHEET No. RT 9.0

Cancelling P.S.C.MO.No. 6 Fourth Revised SHEET No. RT 9.0

ST. LOUIS COUNTY WATER COMPANY For ST. LOUIS COUNTY, MISSOURI and

JEFFERSON COUNTY, MISSOURI

RECEIVED
MAY 2 1990

MISSOURI

Public Service Commission

RATE V
SEASONAL SERVICE

AVAILABILITY - This rate is available for seasonal service customers whose use for water recurs each year. It is not available for construction projects or for requirements not occurring annually.

CONTRACT TERM AND BILLING - The minimum contract term is four months, with monthly payments for service. A deposit equal to an estimated three months' service charge is required in advance.

RATE TABLE - Charges for Water service shall be the sum of (a) and (b) below:

(a) RATE COMPONENTS

MINIMUM CUSTOMER CHARGE(1) - the minimum charge for water service available through the facilities of the Company for the billing period and for the meter size furnished the Customer is:

<u>Meter Size</u>	<u>Monthly Billing</u> <u>(200 Cu. Ft. Water Allowed)</u>
5/8" Water Meter	\$4.66
3/4" Water Meter	\$5.04
1" Water Meter	\$5.80
1-1/2" Water Meter	\$7.72
2" Water Meter	\$10.02
3" Water Meter	\$16.15
4" Water Meter	\$23.04
6" Water Meter	\$42.20
8" Water Meter	\$65.18

CANCELLED
NOV 15 1991
BY 6th R.S. RT 9.0
Public Service Commission
MISSOURI

COMMODITY CHARGE(1) - In addition to the Minimum Customer Charge, for all water used as registered by the meter above the water allowance the Commodity Charge is \$.9540 per 100 cubic feet.

(1) Exclusive of every tax or payment imposed upon the Company by any political subdivision of the State of Missouri, for the right to do business in such political subdivision. See P.S.C. MO No. 6 Original Sheet No. RT 11.0.

FILED

MAY 7 1990

89 - 246
Public Service Commission

*Indicates new rate or text
+Indicates change

DATE OF ISSUE MAY 1 1990 DATE EFFECTIVE MAY 7 1990

ISSUE BY T. L. Reeder, V.P., Admin., 535 N. New Ballas Rd., St. Louis, MO 63141

FORM NO. 13 P.S.C.MO.No. 6 Fourth Revised SHEET No. RT 9.0

Cancelling P.S.C.MO.No. 6 Third Revised SHEET No. RT 9.0

ST. LOUIS COUNTY WATER COMPANY For ST. LOUIS COUNTY, MISSOURI and

JEFFERSON COUNTY, MISSOURI RECEIVED

RATE V SEASONAL SERVICE

JUN 3 1988

AVAILABILITY - This rate is available for seasonal service customers whose use for water recurs each year. It is not available for construction projects or other requirements not occurring annually.

CONTRACT TERM AND BILLING - The minimum contract term is four months, with monthly payments for service. A deposit equal to an estimated three months' service charge is required in advance.

RATE TABLE - Charges for Water service shall be the sum of (a) and (b) below:

(a) RATE COMPONENTS

MINIMUM CUSTOMER CHARGE(1) - the minimum charge for water service available through the facilities of the Company for the billing period and for the meter size furnished the Customer is:

Table with 2 columns: Meter Size and Monthly Billing (200 Cu. Ft. Water Allowed). Rows include meter sizes from 5/8" to 8" with corresponding charges ranging from \$5.02 to \$65.00.

COMMODITY CHARGE(1) - In addition to the Minimum Customer Charge, for all water used as registered by the meter above the water allowance the Commodity Charge is \$0.8620 per 100 cubic feet.

(1) Exclusive of every tax or payment imposed upon the Company by any political subdivision of the State of Missouri, for the right to do business in such political subdivision. See P.S.C. Mo. No. 6 Original Sheet No. RT 11.0.

CANCELLED

FILED

MAY 7 1990 BY 5th RS.# RT 9.0 Public Service Commission MISSOURI JUN 8 1988 88-5 Public Service Commission MISSOURI

*Indicates new rate or text +Indicates change

DATE OF ISSUE JUN 03 1988 DATE EFFECTIVE JUN 08 1988

ISSUE BY T. L. Reeder, V.P., Admin., 535 N. New Ballas Rd., St. Louis, MO 63141

FORM NO. 13 P.S.C.MO.No. 6 Third Revised SHEET No. RT 9.0

Cancelling P.S.C.MO.No. 6 Second Revised SHEET No. RT 9.0

ST. LOUIS COUNTY WATER COMPANY For ST. LOUIS COUNTY, MISSOURI and JEFFERSON COUNTY, MISSOURI

RECEIVED

RATE V SEASONAL SERVICE

MAR 2 1987

AVAILABILITY - This rate is available for seasonal service customers whose use for water recurs each year. It is not available for construction projects or for requirements not occurring annually.

CONTRACT TERM AND BILLING - The minimum contract term is four months, with monthly payments for service. A deposit equal to an estimated three months' service charge is required in advance.

RATE TABLE - Charges for Water service shall be the sum of (a) and (b) below:

(a) RATE COMPONENTS

MINIMUM CUSTOMER CHARGE(1) - the minimum charge for water service available through the facilities of the Company for the billing period and for the meter size furnished the Customer is:

Meter Size	Monthly Billing (200 Cu. Ft. Water Allowed)
5/8" Water Meter	\$5.02
3/4" Water Meter	\$5.37
1" Water Meter	\$6.08
1-1/2" Water Meter	\$7.87
2" Water Meter	\$10.00
3" Water Meter	\$15.70
4" Water Meter	\$22.11
6" Water Meter	\$39.92
8" Water Meter	\$61.30

COMMODITY CHARGE(1) - In addition to the Minimum Customer Charge, for all water used as registered by the meter above the water allowance the Commodity Charge is \$.8171 per 100 cubic feet.

(1) Exclusive of every tax or payment imposed upon the Company by any political subdivision of the State of Missouri, for the right to do business in such political subdivision. See P.S.C. Mo. No. 6 Original Sheet No. RT 11.05

CANCELLED

JUN 8 1988

BY 448RS #RT9.0

Public Service Commission MISSOURI

JUN 3 1987

WR-87-2

WC-87-83

Public Service Commission MISSOURI

*Indicates new rate or text
+Indicates change

DATE OF ISSUE 3/2/87 DATE EFFECTIVE 7/3/87

ISSUE BY T. L. Reeder, V.P., Admin., 535 N. New Ballas Rd., St. Louis, MO 63141

FORM NO. 13 P.S.C.MO.No. 6 Second Revised SHEET No. RT 9.0

Cancelling P.S.C.MO.No. 6 First Revised SHEET No. RT 9.0

ST. LOUIS COUNTY WATER COMPANY For ST. LOUIS COUNTY, MISSOURI and

JEFFERSON COUNTY, MISSOURI

RECEIVED

RATE V
SEASONAL SERVICE

MAR 2 1987

AVAILABILITY - This rate is available for seasonal service customers whose use for water recurs each year. It is not available for construction requirements not occurring annually.

MISSOURI
Public Service Commission

CONTRACT TERM AND BILLING - The minimum contract term is four months, with monthly payments for service. A deposit equal to an estimated three months' service charge is required in advance.

RATE TABLE - Charges for Water service shall be the sum of (a) and (b) below:

(a) RATE COMPONENTS

MINIMUM CUSTOMER CHARGE(1) - the minimum charge for water service available through the facilities of the Company for the billing period and for the meter size furnished the Customer is:

Meter Size	Monthly Billing (200 Cu. Ft. Water Allowed)
5/8" Water Meter	\$5.08
3/4" Water Meter	\$5.45
1" Water Meter	\$6.19
1-1/2" Water Meter	\$8.05
2" Water Meter	\$10.28
3" Water Meter	\$16.22
4" Water Meter	\$22.91
6" Water Meter	\$41.48
8" Water Meter	\$63.76

*
*
*
*
*
*
*
*
*
*

COMMODITY CHARGE(1) - In addition to the Minimum Customer Charge, for all water used as registered by the meter above the water allowance the Commodity Charge is \$0.8533 per 100 cubic feet.

*

(1) Exclusive of every tax or payment imposed upon the Company by any political subdivision of the State of Missouri, for the right to do business in such political subdivision. See P.S.C. Mo. No. 6 Original Sheet No. RT 11.0.

CANCELLED

JUL 3 1987

BY T.L. Reeder P.S.# RT 9.0
Public Service Commission
MISSOURI

RECEIVED

MAR 2 1987

WR-87-2
WC-87-83

*Indicates new rate or text
+Indicates change

DATE OF ISSUE 3/2/87 DATE EFFECTIVE 3/3/87

ISSUED BY T. L. Reeder, V.P., Admin., 535 N. New Ballas Rd., St. Louis, MO 63141

~~Original~~
~~Revised~~
~~Original~~
~~Revised~~

ST. LOUIS COUNTY WATER COMPANY
Name of Issuing Corporation

For ST. LOUIS COUNTY, MISSOURI and
Community, Town or City

JEFFERSON COUNTY, MISSOURI

RATE V
SEASONAL SERVICE

MISSOURI

AVAILABILITY - This rate is available for seasonal service customers whose use for water recurs each year. It is not available for construction projects or for requirements not occurring annually.

CONTRACT TERM AND BILLING - The minimum contract term is four months, with monthly payments for service. A deposit equal to an estimated three months' service charge is required in advance.

RATE TABLE - Charges for water service shall be the sum of (a) and (b) below:

(a) RATE COMPONENTS

MINIMUM CUSTOMER CHARGE (1) - The minimum charge for water service available through the facilities of the Company for the billing period and for the meter size furnished the Customer is:

Meter Size	Monthly Billing (200 Cu. Ft. Water Allowed)
5/8" Water Meter	5.33
3/4" Water Meter	5.72
1" Water Meter	6.48
1-1/2" Water Meter	8.39
2" Water Meter	10.68
3" Water Meter	16.78
4" Water Meter	23.65
6" Water Meter	42.72
8" Water Meter	65.62

COMMODITY CHARGE (1) - In addition to the Minimum Customer Charge, for all water used as registered by the meter above the water allowance the Commodity Charge is: \$.7847 per 100 Cu. feet.

(1) Exclusive of every tax or payment imposed upon the Company by any political subdivision of the State of Missouri for the right to do business in such political subdivision. See P.S.C. Mo. No. 6 Original Sheet No. RT.11.0.

CANCELLED

MAR 3 1987

BY T.L. Reeder
PUBLIC SERVICE COMMISSION
OF MISSOURI

FILED
JAN 1 1986
84-7-7 85-243
Public Service Commission

*Indicates new rate or text
+Indicates change

DATE OF ISSUE December 20, 1985
month day year

DATE EFFECTIVE January 1, 1986
month day year

ISSUED BY T. L. Reeder, V.P., Admin., 535 N. New Ballas Rd., St. Louis, MO 63141
name of officer title address

ST. LOUIS COUNTY WATER COMPANY For ST. LOUIS COUNTY, MISSOURI and
 Name of Issuing Corporation Community, Town or City

JEFFERSON COUNTY, MISSOURI

RATE V
SEASONAL SERVICE

AVAILABILITY - This rate is available for seasonal service customers whose use for water recurs each year. It is not available for construction projects or for requirements not occurring annually.

CONTRACT TERM AND BILLING - The minimum contract term is four months, with monthly payments for service. A deposit equal to an estimated three months' service charge is required in advance.

RATE TABLE - Charges for water service shall be the sum of (a) and (b) below:

(a) RATE COMPONENTS

MINIMUM CUSTOMER CHARGE(1) - The minimum charge for water service available through the facilities of the Company for the billing period and for the meter size furnished the Customer is:

Meter Size	Monthly Billing (200 Cu. Ft. Water Allowed)
5/8" Water Meter	\$4.57
3/4" Water Meter	4.99
1" Water Meter	5.82
1-1/2" Water Meter	7.90
2" Water Meter	10.39
3" Water Meter	17.04
4" Water Meter	24.52
6" Water Meter	45.31
8" Water Meter	70.25

COMMODITY CHARGE(1) - In addition to the Minimum Customer Charge, for all water used as registered by the meter above the water allowance the Commodity Charge is: \$0.7437 per 100 Cu. feet.

Minimum charges will be prorated to the fractions of months used.

(1) Exclusive of every tax or payment imposed upon the Company by any political subdivision of the State of Missouri, for the right to do business in such political subdivision. See P.S.C. Mo. No. 6 Original Sheet No. RT 11.0.

CANCELLED

JAN 1 1986

RT 9.0

*Indicates new rate or text
 +Indicates change

DATE OF ISSUE SEP 24 1984 BY Public Service Commission DATE EFFECTIVE OCT 24 1984
 month day year month day year

ISSUED BY H. E. McPherson, V.P., Comp. 535 N. New Ballas Rd., St. Louis, MO 63141
 name of officer title address

Missouri-American Water Company
Name of Issuing Corporation

For

St Louis County & Jefferson County Areas
Community, Town or City

Reserved For Future Use

+

* Indicates new rate or text
+ Indicates change

DATE OF ISSUE: June 18, 2010

DATE OF EFFECTIVE: July 1, 2010

ISSUED BY: Frank Kartmann, President
727 Craig Road, St. Louis, MO 63141

FILED
Missouri Public
Service Commission
WR-2010-0131; YW-2010-0725

FORM 13
Canceling

P.S.C.MO.No. 6
P.S.C.MO.No. 6

Twelfth Revised
Eleventh Revised

SHEET No. RT 9.0(a)
SHEET No. RT 9.0(a)

ST. LOUIS COUNTY WATER COMPANY
FOR
ST. LOUIS COUNTY, MISSOURI AND JEFFERSON COUNTY, MISSOURI

Missouri Public

RATE V
SEASONAL SERVICE (Continued)

REC'D MAY 11 2001

(b) Seasonal Service Charge (1)

Service Commission

	<u>Meter Size</u>		<u>Monthly Charge</u>	
For	5/8"	Water Meter	\$18.40	*
For	3/4"	Water Meter	\$19.84	*
For	1"	Water Meter	\$22.72	*
For	1-1/2"	Water Meter	\$29.90	*
For	2"	Water Meter	\$38.50	*
For	3"	Water Meter	\$61.46	*
For	4"	Water Meter	\$87.28	*
For	6"	Water Meter	\$159.06	*
For	8"	Water Meter	\$245.18	*
For	10"	Water Meter	\$360.02	*
For	12"	Water Meter	\$474.82	*

For service which is discontinued in less than four months a Seasonal Service Charge will be billed on a four months' use basis.

PAYMENT TERMS - Bills are net, and are due and payable within ten (10) days after date of bill.

RULES AND REGULATIONS - The General Rules and Regulations set forth in this tariff shall govern the supply of service under this rate.

(1) Exclusive of every tax or payment imposed upon the Company by any political subdivision of the State of Missouri, for the right to do business in such political subdivision. See P. S. C. MO No. 6 Original Sheet No. RT 11.0.

Missouri Public

FILED MAY 18 2001
00-844

Service Commission

* Indicates new rate or text
+ Indicates change

DATE OF ISSUE May 11, 2001 DATE EFFECTIVE: June 10, 2001

ISSUED BY: J. M. Jenkins, V.P. and Treasurer, 535 N. New Ballas Rd., St. Louis, MO 63141

ST. LOUIS COUNTY WATER COMPANY
FOR
ST. LOUIS COUNTY, MISSOURI AND JEFFERSON COUNTY, MISSOURI

RECEIVED

DEC 09 1997

RATE V
SEASONAL SERVICE (Continued)

MISSOURI
Public Service Commission

(b) Seasonal Service Charge (1)

	<u>Meter Size</u>		<u>Monthly Charge</u>	
For	5/8"	Water Meter	\$17.50	*
For	3/4"	Water Meter	\$18.86	*
For	1"	Water Meter	\$21.60	*
For	1-1/2"	Water Meter	\$28.44	*
For	2"	Water Meter	\$36.64	*
For	3"	Water Meter	\$58.50	*
For	4"	Water Meter	\$83.10	*
For	6"	Water Meter	\$151.46	*
For	8"	Water Meter	\$233.48	*
For	10"	Water Meter	\$342.84	*
For	12"	Water Meter	\$452.18	*

For service which is discontinued in less than four months a Seasonal Service Charge will be billed on a four months' use basis.

PAYMENT TERMS - Bills are net, and are due and payable within ten (10) days after date of bill.

RULES AND REGULATIONS - The General Rules and Regulations set forth in this tariff shall govern the supply of service under this rate.

(1) Exclusive of every tax or payment imposed upon the Company by any political subdivision of the State of Missouri, for the right to do business in such political subdivision. See P. S. C. MO No. 6 Original Sheet No. RT 11.0.

CANCELLED

MAY 18 2001
By *[Signature]* RS RT 9.0(a)
Public Service Commission
MISSOURI

* Indicates new rate or text
+ Indicates change

DATE OF ISSUE December 9, 1997 DATE EFFECTIVE: January 1, 1998

ISSUED BY: B. K. Turner, Sr. V.P., Business Affairs, 535 N. New Ballas Rd., St. Louis, Mo 63141

FILED

JAN 01 1998
97-382
MO. PUBLIC SERVICE COM.

ST. LOUIS COUNTY WATER COMPANY
FOR
ST. LOUIS COUNTY, MISSOURI AND JEFFERSON COUNTY, MISSOURI

RECEIVED

JAN 6 1997

RATE V
SEASONAL SERVICE (Continued)

MISSOURI
Public Service Commission

(b) Seasonal Service Charge (1)

	<u>Meter Size</u>		<u>Monthly Charge</u>	
For	5/8"	Water Meter	\$16.58	*
For	3/4"	Water Meter	\$17.86	*
For	1"	Water Meter	\$20.44	*
For	1-1/2"	Water Meter	\$26.92	*
For	2"	Water Meter	\$34.66	*
For	3"	Water Meter	\$55.34	*
For	4"	Water Meter	\$78.62	*
For	6"	Water Meter	\$143.24	*
For	8"	Water Meter	\$220.78	*
For	10"	Water Meter	\$324.18	*
For	12"	Water Meter	\$427.58	*

For service which is discontinued in less than four months a Seasonal Service Charge will be billed on a four months' use basis.

PAYMENT TERMS - Bills are net, and are due and payable within ten (10) days after date of bill.

RULES AND REGULATIONS - The General Rules and Regulations set forth in this tariff shall govern the supply of service under this rate.

(1) Exclusive of every tax or payment imposed upon the Company by any political subdivision of the State of Missouri, for the right to do business in such political subdivision. See P. S. C. MO No. 6 Original Sheet No. RT 11.0.

* Indicates new rate or text

+ Indicates change

CANCELLED

JAN 01 1998

By H. R. S. # RT 9.0(a)
Public Service Commission
MISSOURI

DATE OF ISSUE January 6, 1997 DATE EFFECTIVE: January 9, 1997

ISSUED BY: B. K. Turner, Sr. V.P., Business Affairs, 535 N. New Ballas Rd., St. Louis, Mo 63141

FILED

JAN 9 1997
96-263
MO. PUBLIC SERVICE COMMISSION

FORM NO. 13 P.S.C.MO.No. 6 Ninth Revised SHEET No. RT 9.0(a)

Cancelling P.S.C.MO.No. 6 Eighth Revised SHEET No. RT 9.0(a)

ST. LOUIS COUNTY WATER COMPANY For ST. LOUIS COUNTY, MISSOURI and

JEFFERSON COUNTY, MISSOURI

RATE V
SEASONAL SERVICE (Continued)

RECEIVED

SEP 25 1995

MISSOURI
Public Service Commission

(b) Seasonal Service Charge (1)

	<u>Meter Size</u>	<u>Monthly Charge</u>	
For	5/8" Water Meter	\$15.02	*
For	3/4" Water Meter	\$16.18	*
For	1" Water Meter	\$18.48	*
For	1-1/2" Water Meter	\$24.24	*
For	2" Water Meter	\$31.16	*
For	3" Water Meter	\$49.60	*
For	4" Water Meter	\$70.34	*
For	6" Water Meter	\$127.96	*
For	8" Water Meter	\$197.12	*
For	10" Water Meter	\$289.32	*
For	12" Water Meter	\$381.52	*

For service which is discontinued in less than four months a Seasonal Service Charge will be billed on a four months' use basis.

PAYMENT TERMS - Bills are net, and are due and payable within ten (10) days after date of bill.

RULES AND REGULATIONS - The General Rules and Regulations set forth in this tariff shall govern the supply of service under this rate.

CANCELLED

JAN 9 1997

BY _____
Public Service Commission
MISSOURI

(1) Exclusive of every tax or payment imposed upon the Company by any political subdivision of the State of Missouri, for the right to do business in such political subdivision. See P.S.C. MO No. 6 Original Sheet No. RT 11.0.

*Indicates new rate or text
+Indicates change

FILED

SEP 30 1995
95 - 145
MO. PUBLIC SERVICE COMM

DATE OF ISSUE September 25, 1995 DATE EFFECTIVE September 30, 1995

ISSUE BY R. T. Ciottone, V.P. & G.C., 535 N. New Ballas Rd., St. Louis, MO 63141

FORM NO. 13 P.S.C.MO.No. 6 Eighth Revised SHEET No. RT 9.0(a)

Cancelling P.S.C.MO.No. 6 Seventh Revised SHEET No. RT 9.0(a)

ST. LOUIS COUNTY WATER COMPANY For ST. LOUIS COUNTY, MISSOURI and

JEFFERSON COUNTY, MISSOURI

RATE V
SEASONAL SERVICE (Continued)

RECEIVED

JUL 22 1994

MISSOURI

(b) Seasonal Service Charge (1)

	Meter Size	Monthly Charge	Public Service Commission
For	5/8" Water Meter	\$14.50	*
For	3/4" Water Meter	\$15.58	*
For	1" Water Meter	\$17.74	*
For	1-1/2" Water Meter	\$23.16	*
For	2" Water Meter	\$29.66	*
For	3" Water Meter	\$47.00	*
For	4" Water Meter	\$66.50	*
For	6" Water Meter	\$120.66	*
For	8" Water Meter	\$185.66	*

For service which is discontinued in less than four months a Seasonal Service Charge will be billed on a four months' use basis.

PAYMENT TERMS - Bills are net, and are due and payable within ten (10) days after date of bill.

RULES AND REGULATIONS - The General Rules and Regulations set forth in this tariff shall govern the supply of service under this rate.

CANCELLED

SEP 30 1995
BY 9th P.S. # RT 9.0(a)
Public Service Commission
MISSOURI

(1) Exclusive of every tax or payment imposed upon the Company by any political subdivision of the State of Missouri, for the right to do business in such political subdivision. See P.S.C. MO No. 6 Original Sheet No. RT 11.0.

FILED

*Indicates new rate or text
+Indicates change

AUG 1 1994
94 - 166
MO. PUBLIC SERVICE COMM.

DATE OF ISSUE July 21, 1994 DATE EFFECTIVE August 1, 1994

ISSUE BY T. L. Reeder, V.P., Admin., 535 N. New Ballas Rd., St. Louis, MO 63141

FORM NO. 13 P.S.C.MO.No. 6 Seventh Revised SHEET No. RT 9.0(a)

Cancelling P.S.C.MO.No. 6 Sixth Revised SHEET No. RT 9.0(a)

ST. LOUIS COUNTY WATER COMPANY For ST. LOUIS COUNTY, MISSOURI and

JEFFERSON COUNTY, MISSOURI

RECEIVED

RATE V

SEASONAL SERVICE (Continued)

AUG 27 1993

**MISSOURI
Public Service Commission**

(b) Seasonal Service Charge (1)

	<u>Meter Size</u>	<u>Monthly Charge</u>	
For	5/8" Water Meter	\$10.76	*
For	3/4" Water Meter	\$11.72	*
For	1" Water Meter	\$13.64	*
For	1-1/2" Water Meter	\$18.42	*
For	2" Water Meter	\$24.16	*
For	3" Water Meter	\$39.46	*
For	4" Water Meter	\$56.70	*
For	6" Water Meter	\$104.54	*
For	8" Water Meter	\$161.94	*

For service which is discontinued in less than four months a Seasonal Service Charge will be billed on a four months' use basis.

PAYMENT TERMS - Bills are net, and are due and payable within ten (10) days after date of bill.

RULES AND REGULATIONS - The General Rules and Regulations set forth in this tariff shall govern the supply of service under this rate.

CANCELLED

AUG 1 1994
BY 8th R.S. # RT 9.0(a)
Public Service Commission
MISSOURI

(1) Exclusive of every tax or payment imposed upon the Company by any political subdivision of the State of Missouri, for the right to do business in such political subdivision. See P.S.C. MO No. 6 Original Sheet No. RT 11.0.

FILED

SEP 01 1993
93 - 204
MO. PUBLIC SERVICE COMM.

*Indicates new rate or text
+Indicates change

DATE OF ISSUE August 27, 1993 DATE EFFECTIVE September 1, 1993

ISSUE BY TL Reeder, V.P., Admin., 535 N. New Ballas Rd., St. Louis, MO 63141

FORM NO. 13 P.S.C.MO.No. 6 Sixth Revised SHEET No. RT 9.0(a)

Cancelling P.S.C.MO.No. 6 Fifth Revised SHEET No. RT 9.0(a)

ST. LOUIS COUNTY WATER COMPANY For ST. LOUIS COUNTY, MISSOURI and

JEFFERSON COUNTY, MISSOURI

RATE V
SEASONAL SERVICE (Continued)

RECEIVED

NOV 8 1991

(b) Seasonal Service Charge (1)

MISSOURI
Public Service Commission

	<u>Meter Size</u>	<u>Monthly Charge</u>	
For	5/8" Water Meter	\$10.18	*
For	3/4" Water Meter	\$11.10	*
For	1" Water Meter	\$12.98	*
For	1-1/2" Water Meter	\$17.64	*
For	2" Water Meter	\$23.24	*
For	3" Water Meter	\$38.18	*
For	4" Water Meter	\$54.98	*
For	6" Water Meter	\$101.66	*
For	8" Water Meter	\$157.68	*

For service which is discontinued in less than four months a Seasonal Service Charge will be billed on a four months' use basis.

PAYMENT TERMS - Bills are net, and are due and payable within ten (10) days after date of bill.

RULES AND REGULATIONS - The General Rules and Regulations set forth in this tariff shall govern the supply of service under this rate.

CANCELLED

SEP 1 1993
BY 7th B.S. # RT 9.0(a)
Public Service Commission
MISSOURI

(1) Exclusive of every tax or payment imposed upon the Company by any political subdivision of the State of Missouri, for the right to do business in such political subdivision. See P.S.C. MO No. 6 Original Sheet No. RT 11.0.

FILED

NOV 15 1991

91-361

MO. PUBLIC SERVICE COMM.

*Indicates new rate or text
+Indicates change

DATE OF ISSUE November 8, 1991 DATE EFFECTIVE November 15, 1991

ISSUE BY T. L. Reeder, V.P., Admin., 535 N. New Ballas Rd., St. Louis, MO 63141

FORM NO. 13 P.S.C.MO.No. 6 Fifth Revised SHEET No. RT 9.0(a)

Cancelling P.S.C.MO.No. 6 Fourth Revised SHEET No. RT 9.0(a)

ST. LOUIS COUNTY WATER COMPANY For ST. LOUIS COUNTY, MISSOURI and

JEFFERSON COUNTY, MISSOURI

RATE V
SEASONAL SERVICE (Continued)

RECEIVED

MAY 2 1990

(b) Seasonal Service Charge (1)

MISSOURI

Public Service Commission

	<u>Meter Size</u>	<u>Monthly Charge</u>	
For	5/8" Water Meter	\$9.32	*
For	3/4" Water Meter	\$10.08	*
For	1" Water Meter	\$11.60	*
For	1-1/2" Water Meter	\$15.44	*
For	2" Water Meter	\$20.04	*
For	3" Water Meter	\$32.30	*
For	4" Water Meter	\$46.08	*
For	6" Water Meter	\$84.40	*
For	8" Water Meter	\$130.36	*

For service which is discontinued in less than four months a Seasonal Service Charge will be billed on a four months' use basis.

PAYMENT TERMS - Bills are net, and are due and payable within ten (10) days after date of bill.

RULES AND REGULATIONS - The General Rules and Regulations set forth in this tariff shall govern the supply of service under this rate.

CANCELLED

NOV 15 1991

BY 6th P.S. # RT 9.0(a)

Public Service Commission
MISSOURI

(1) Exclusive of every tax or payment imposed upon the Company by any political subdivision of the State of Missouri, for the right to do business in such political subdivision. See P.S.C. MO No. 6 Original Sheet No. RT 11.0.

FILED

MAY 7 1990

89 - 246

Public Service Commission

*Indicates new rate or text
+Indicates change

DATE OF ISSUE MAY 1 1990

DATE EFFECTIVE MAY 7 1990

ISSUE BY T. L. Reeder, V.P., Admin., 535 N. New Ballas Rd., St. Louis, MO 63141

FORM NO. 13 P.S.C.MO.No. 6 Fourth Revised SHEET No. RT 9.0(a)

Cancelling P.S.C.MO.No. 6 Third Revised SHEET No. RT 9.0(a)

ST. LOUIS COUNTY WATER COMPANY For ST. LOUIS COUNTY, MISSOURI and

JEFFERSON COUNTY, MISSOURI

RECEIVED
JUN 9 1988

RATE V
SEASONAL SERVICE (Continued)

MISSOURI
Public Service Commission

(b) Seasonal Service Charge

	<u>Meter Size</u>	<u>Monthly Charge</u>
For	5/8" Water Meter	\$10.04
For	3/4" Water Meter	\$10.80
For	1" Water Meter	\$12.32
For	1-1/2" Water Meter	\$16.12
For	2" Water Meter	\$20.66
For	3" Water Meter	\$32.82
For	4" Water Meter	\$46.48
For	6" Water Meter	\$84.44
For	8" Water Meter	\$130.00

*
*
*
*
*
*
*
*
*
*

For service which is discontinued in less than four months a Seasonal Service Charge will be billed on a four months' use basis.

PAYMENT TERMS - Bills are net, and are due and payable within ten (10) days after date of bill.

RULES AND REGULATIONS - The General Rules and Regulations set forth in this tariff shall govern the supply of service under this rate.

CANCELLED

MAY 7 1990
BY 5th R.S. RT 9.0(a)
Public Service Commission
MISSOURI

(1) Exclusive of every tax or payment imposed upon the Company by any political subdivision of the State of Missouri, for the right to do business in such political subdivision. See P.S.C. Mo. No. 6 Original Sheet No. RT 11.0.

FILED

JUN 8 1988
88-5
Public Service Commission

*Indicates new rate or text
+Indicates change

DATE OF ISSUE JUN 03 1988 DATE EFFECTIVE JUN 08 1988

ISSUE BY T. L. Reeder, V.P., Admin., 535 N. New Ballas Rd., St. Louis, MO 63141

FORM NO. 13 P.S.C.MO.No. 6 Third Revised SHEET No. RT 9.0(a)

Cancelling P.S.C.MO.No. 6 Second Revised SHEET No. RT 9.0(a)

ST. LOUIS COUNTY WATER COMPANY For ST. LOUIS COUNTY, MISSOURI and
JEFFERSON COUNTY, MISSOURI

RECEIVED
MAR 2 1987
MISSOURI
Public Service Commission

RATE V
SEASONAL SERVICE (Continued)

(b) Seasonal Service Charge

	<u>Meter Size</u>	<u>Monthly Charge</u>
For	5/8" Water Meter	\$10.04
For	3/4" Water Meter	\$10.74
For	1" Water Meter	\$12.16
For	1-1/2" Water Meter	\$15.74
For	2" Water Meter	\$20.00
For	3" Water Meter	\$31.40
For	4" Water Meter	\$44.22
For	6" Water Meter	\$79.84
For	8" Water Meter	\$122.60

*
*
*
*
*
*
*
*
*

For service which is discontinued in less than four months a Seasonal Service Charge will be billed on a four months' use basis.

PAYMENT TERMS - Bills are net, and are due and payable within ten (10) days after date of bill.

RULES AND REGULATIONS - The General Rules and Regulations set forth in this tariff shall govern the supply of service under this rate.

CANCELLED

JUN 8 1988
BY 400 P.S. RT 9.0(a)
Public Service Commission
MISSOURI

(1) Exclusive of every tax or payment imposed upon the Company by any political subdivision of the State of Missouri, for the right to do business in such political subdivision. See P.S.C. Mo. No. 6 Original Sheet No. RT-11.0.

*Indicates new rate or text
+Indicates change

6 1987
WR-87-2
WC-87-83
MISSOURI

DATE OF ISSUE 3/2/87 DATE EFFECTIVE 7/3/87

ISSUE BY T. L. Reeder, V.P., Admin., 535 N. New Ballas Rd., St. Louis, MO 63141

FORM NO. 13 P.S.C.MO.No. 6 Second Revised SHEET No. RT 9.0(a)

Cancelling P.S.C.MO.No. 6 First Revised SHEET No. RT 9.0(a)

ST. LOUIS COUNTY WATER COMPANY For ST. LOUIS COUNTY, MISSOURI and
JEFFERSON COUNTY, MISSOURI

RECEIVED
MAR 2 1987
MISSOURI
Public Service Commission

RATE V
SEASONAL SERVICE (Continued)

(b) Seasonal Service Charge

	<u>Meter Size</u>	<u>Monthly Charge</u>
For	5/8" Water Meter	\$10.16
For	3/4" Water Meter	\$10.90
For	1" Water Meter	\$12.38
For	1-1/2" Water Meter	\$16.10
For	2" Water Meter	\$20.56
For	3" Water Meter	\$32.44
For	4" Water Meter	\$45.82
For	6" Water Meter	\$82.96
For	8" Water Meter	\$127.52

*
*
*
*
*
*
*
*
*
*

For service which is discontinued in less than four months a Seasonal Service Charge will be billed on a four months' use basis.

PAYMENT TERMS - Bills are net, and are due and payable within ten (10) days after date of bill.

RULES AND REGULATIONS - The General Rules and Regulations set forth in this tariff shall govern the supply of service under this rate.

(1) Exclusive of every tax or payment imposed upon the Company by any political subdivision of the State of Missouri, for the right to do business in such political subdivision. See P.S.C. Mo. No. 6 Original Sheet No. RT 11.0.

CANCELLED

JUL 8 1987

BY 302 P.S. # RT9.0(a)

Public Service Commission
MISSOURI

RECEIVED
MAR 5 1987
WR-87-2
WC-87-83
Public Service Commission

*Indicates new rate or text
+Indicates change

DATE OF ISSUE 3/2/87 DATE EFFECTIVE 3/3/87

ISSUED BY T. L. Reeder, V.P., Admin., 535 N. New Ballas Rd., St. Louis, MO 63141

ST. LOUIS COUNTY WATER COMPANY For ST. LOUIS COUNTY, MISSOURI and
 Name of Issuing Corporation Community, Town or City

JEFFERSON COUNTY, MISSOURI

RECEIVED
 DEC 23 1985
 MISSOURI
 Public Service Commission

RATE V
SEASONAL SERVICE (Continued)

(b) Seasonal Service Charge

	Meter Size	Monthly Charge ⁽¹⁾
For	5/8" Water Meter	\$ 10.66
For	3/4" Water Meter	11.44
For	1" Water Meter	12.96
For	1-1/2" Water Meter	16.78
For	2" Water Meter	21.36
For	3" Water Meter	33.56
For	4" Water Meter	47.30
For	6" Water Meter	85.44
For	8" Water Meter	131.24

For service which is discontinued in less than four months a Seasonal Service Charge will be billed on a four months' use basis.

PAYMENT TERMS - Bills are net, and are due and payable within ten (10) days after date of bill.

RULES AND REGULATIONS - The General Rules and Regulations set forth in this tariff shall govern the supply of service under this rate.

(1) Exclusive of every tax or payment imposed upon the Company by any political subdivision of the State of Missouri for the right to do business in such political subdivision. See P.S.C. Mo. No. 6 Original Sheet No. RT 11.0.

CANCELLED
 MAR 3 1987
 BY 2nd R.S. RT 9.0(a)
 PUBLIC SERVICE COMMISSION
 OF MISSOURI

FILED
 JAN 1 1986
 84-7785-243
 Public Service Commission

*Indicates new rate or text
 +Indicates change

DATE OF ISSUE December 20, 1985 DATE EFFECTIVE January 1, 1986
 month day year month day year
 ISSUED BY T. L. Reeder
T. L. Reeder, V.P., Admin., 535 N. New Ballas Rd., St. Louis, MO 63141
 name of officer title address

FORM NO. 13

P.S.C.MO.No. 6

Original
~~Revised~~
Original
Revised

SHEET No. RT 9.0(a)

Cancelling P.S.C.MO.No. 5

SHEET No. _____

ST. LOUIS COUNTY WATER COMPANY
Name of Issuing Corporation

For ST. LOUIS COUNTY, MISSOURI and
Community, Town or City

JEFFERSON COUNTY, MISSOURI

RATE V
SEASONAL SERVICE (Continued)

(b) Seasonal Service Charge

	<u>Meter Size</u>	<u>Monthly Charge(1)</u>
For	5/8" Water Meter	\$9.14
For	3/4" Water Meter	9.98
For	1" Water Meter	11.64
For	1-1/2" Water Meter	15.80
For	2" Water Meter	20.78
For	3" Water Meter	34.08
For	4" Water Meter	49.04
For	6" Water Meter	90.62
For	8" Water Meter	140.50

For service which is discontinued in less than four months a Seasonal Service Charge will be billed on a four months' use basis.

PAYMENT TERMS - Bills are net, and are due and payable within ten (10) days after date of bill.

RULES AND REGULATIONS - The General Rules and Regulations set forth in this tariff shall govern the supply of service under this rate.

(1) Exclusive of every tax or payment imposed upon the Company by any political subdivision of the State of Missouri, for the right to do business in such political subdivision. See P.S.C. Mo. No. 6 Original Sheet No. RT 11.0.

CANCELLED

JAN 1 1986

BY 1st RS RT 9.0(a)
PUBLIC SERVICE COMMISSION
OF MISSOURI

*Indicates new rate or text
+Indicates change

DATE OF ISSUE SEP 24 1984
month day year

DATE EFFECTIVE OCT 24 1984
month day year

ISSUED BY H. E. Melman, V.P., Comp., 535 N. New Ballas Rd., St. Louis, MO 63141
name of officer title address

FORM NO. 13 P.S.C.MO.No. 6 First Revised SHEET No. RT 10.0

Cancelling P.S.C.MO.No. 6 Original SHEET No. RT 10.0

ST. LOUIS COUNTY WATER COMPANY For ST. LOUIS COUNTY, MISSOURI and

JEFFERSON COUNTY, MISSOURI

RECEIVED

RATE W
REMOTE METER READING SERVICE

MAR 2 1987

AVAILABILITY - Remote meter reading service is available to customers being serviced through 5/8", 3/4" or 1" meters which are installed indoors and do not require an electric cable longer than 40 feet to reach an out-of-doors reading receptacle.

MISSOURI
Public Service Commission

CONTRACT TERM AND BILLING - Remote meter reading accessories shall be permanently attached to the meter and remote meter reading service will thereafter be provided to the premises. Remote meter reading accessories are permanent, and will not be moved at the request of the customer to another location, nor will they be removed at the request of any succeeding owner or occupant of the premises.

A customer terminating water service at a premises where remote meter reading service has been provided will be billed for any unpaid portion of the remote meter reading installation charge as a single payment on the final bill unless said account is under a formerly available 10-year payoff agreement in which case the next party requesting service at this account must assume the unpaid portion of the service agreement. Billing for remote meter reading service or installation will be on the regular water bill at the same billing time interval as water service.

RATE TABLE - The charge for installation including applicable federal and state income taxes of remote meter reading service, at the option of the customer, shall be either: (1)

- a) \$40.00 upon installation, no portion of which is refundable at any time; or *
- b) \$10.00 per quarter or \$3.34 per month, depending upon the billing time interval for water service, for one year. *

(1) Exclusive of every tax or payment imposed upon the Company by any political subdivision of the State of Missouri, for the right to do business in such political subdivision. See P.S.C. Mo. No. 6 Original Sheet No. RT 11.0.

*Indicates new rate or text
+Indicates change

MAR 3 1987
WR-87-2
WC-87-83
Public Service Commission

DATE OF ISSUE 3/2/87 DATE EFFECTIVE 3/3/87

ISSUED BY T. L. Reeder, V.P., Admin., 535 N. New Ballas Rd., St. Louis, MO 63141

FORM NO. 13

P.S.C.MO.No. 6

{Original
~~Revised~~

SHEET No. RT 10.0

Cancelling P.S.C.MO.No. 5

{Original
Revised

SHEET No. _____

ST. LOUIS COUNTY WATER COMPANY

Name of Issuing Corporation.

ST. LOUIS COUNTY, MISSOURI and
Community, Town or City

JEFFERSON COUNTY, MISSOURI

RATE W
REMOTE METER READING SERVICE

AVAILABILITY - Remote meter reading service is available to customers being serviced through 5/8", 3/4", or 1" meters which are installed indoors and do not require an electric cable longer than 40 feet to reach an out-of-doors reading receptacle.

CONTRACT TERM AND BILLING - Remote meter reading accessories shall be permanently attached to the meter and remote meter reading service will thereafter be provided to the premises. Remote meter reading accessories are permanent, and will not be moved at the request of the customer to another location, nor will they be removed at the request of any succeeding owner or occupant of the premises.

A customer terminating water service at a premises where remote meter reading service has been provided will be billed for any unpaid portion of the remote meter reading installation charge as a single payment on the final bill unless said account is under a formerly available 10-year payoff agreement in which case the next party requesting service at this account must assume the unpaid portion of the service agreement. Billing for remote meter reading service or installation will be on the regular water bill at the same billing time interval as water service.

RATE TABLE - The charge for installation of remote meter reading service, at the option of the customer, shall be either:#

- a) \$25.00 upon installation, no portion of which is refundable at any time; or
- b) \$6.25 per quarter or \$2.10 per month, depending upon the billing time interval for water service, for one year.

#Exclusive of every tax or payment imposed upon the Company by any political subdivision of the State of Missouri, for the right to do business in such political subdivision. See P.S.C. No. 6 Original Sheet No. RT 11.0.

CANCELLED
MAR 3 1987
BY ed R. S. # RT 10.0
PUBLIC SERVICE COMMISSION
OF MISSOURI

PAID
OCT 2 1984

*Indicates new rate or text
+Indicates change

DATE OF ISSUE SEP 24 1984
month day year

DATE EFFECTIVE OCT 24 1984
month day year

ISSUED BY H. E. Hollman, V.P., Comp., 535 N. New Ballas Rd., St. Louis, MO 63141
name of officer title address

MISSOURI-AMERICAN WATER COMPANY
NAME OF ISSUING CORPORATION

FOR ST. LOUIS COUNTY, MO
COMMUNITY, TOWN, OR CITY

Bill Consolidation Tariff		*
<u>DESCRIPTION AND TERMS:</u>		*
To provide for the consolidation of water usage for billing purposes for customers in the St. Louis District owning and occupying contiguous properties served by multiple meters. Qualifying customers and facilities are those locations where a customer's property or contiguous properties are served by a single distribution main or distribution facility, although service is provided through more than one meter.		* * * * *
<u>APPLICABILITY:</u>		*
This consolidation will be provided to existing customers who apply and whose eligibility under the terms above is confirmed by the Company. Initiation of the bill consolidation for an existing customer will commence at the conclusion of the Company's next general rate case, except for The Boeing Company and DaimlerChrysler, for whom the experiment will start as soon as possible after the effective date of this tariff sheet. New customers may apply for such consolidation at the time service is requested. Bill consolidation will be applied for new customers to the first bill issued to the customer following application and the Company's confirmation of eligibility.		* * * * * * *
<u>RATE CALCULATION:</u>		*
Customers qualifying for bill consolidation will be charged for each meter associated with each of the subject property or contiguous properties. Consumption rates under Rate J will be applied to the total aggregated usage of all meters at the property or contiguous properties to arrive at the total bill for service. For Rate J, the 60% maximum usage criteria for any of the months of June, July, August, or September will be based on the consolidated consumption volume. Thus, the customer's bill calculation will be governed by the rules for the Rate J tariff until such time the customer is no longer eligible under the Experimental Bill Consolidation Tariff.		* * * * * * *
* - Indicates new rate or text		

DATE OF ISSUE October 10, 2007 DATE EFFECTIVE November 9, 2007 October 22, 2007
month day year Month day year

ISSUED BY: Terry L. Gloriod 727 Craig Road
President St. Louis, MO 63141
Name of Officer, Title Address

FORM 13

P.S.C.MO.No. 6

First Revised SHEET No. RT10.0(a)

Cancelling P.S.C.MO.No. 6

Original SHEET No. RT10.0(a)

ST. LOUIS COUNTY WATER COMPANY

FOR

ST. LOUIS COUNTY, MISSOURI AND JEFFERSON COUNTY, MISSOURI

RECEIVED

OCT 13 1994

Reserved for future filing.

MO. PUBLIC SERVICE COMM.

FILED

NOV 14 1994

**MISSOURI
Public Service Commission**

* Indicates new rate or text

+ Indicates change

DATE OF ISSUE October 12, 1994 DATE EFFECTIVE November 14, 1994

T.L. Reeder

ISSUED BY T.L. Reeder, V.P., Admin., 535 N. New Ballas Rd., St. Louis, Mo 63141

FORM NO. 13

P.S.C.MO.No. 6

{Original
~~Revised~~

SHEET No. RT 10.0(a)

Cancelling P.S.C.MO.No. 5

{Original
Revised

SHEET No. _____

ST. LOUIS COUNTY WATER COMPANY
Name of Issuing Corporation

For ST. LOUIS COUNTY, MISSOURI and
Community, Town or City

JEFFERSON COUNTY, MISSOURI

RATE W
REMOTE METER READING SERVICE (Continued)

Quarterly or monthly billings for remote meter reading service which were previously provided on a 10-year payment agreement will be continued or can be terminated upon a single payment in accordance with the following schedule:

After 1 year	\$22.50	After 4 years	\$15.00	After 7 years	\$7.50
" 2 years	20.00	" 5 "	12.50	" 8 "	5.00
" 3 "	17.50	" 6 "	10.00	" 9 "	2.50

PAYMENT TERMS - Bills are net, and are due and payable within ten (10) days after date of bill.

RULES AND REGULATIONS - The General Rules and Regulations set forth in this tariff shall govern the supply of service under this rate.

CANCELLED

NOV 14 1994
BY Let R.S. # RT 10.0(a)
Public Service Commission
MISSOURI

*Exclusive of every tax or payment imposed upon the Company by any political subdivision of the State of Missouri, for the right to do business in such political subdivision. See P.S.C. Mo. No. 6 Original Sheet No. RT 11.0.

*Indicates new rate or text
+Indicates change

FILED
OCT 24 1984

+
+

DATE OF ISSUE SEP 24 1984
month day year

DATE EFFECTIVE OCT 24 1984
month day year

ISSUED BY H. E. Molinar, V.P., Comp., 535 N. New Ballas Rd., St. Louis, MO 63141
name of officer title address

FORM NO. 13

P.S.C.MO.No. _____

6

{Original
~~Revised~~
{Original
Revised

SHEET No. RT 11.0

Cancelling P.S.C.MO.No. _____

5

SHEET No. _____

ST. LOUIS COUNTY WATER COMPANY

For ST. LOUIS COUNTY, MISSOURI and

Name of Issuing Corporation

Community, Town or City

JEFFERSON COUNTY, MISSOURI

BILLING OF EVERY LICENSE, OCCUPATION, GROSS RECEIPTS, OR OTHER
SIMILAR TAX, CHARGE, FEE, EXACTION OR PAYMENT

APPLICABILITY - This schedule is applicable to all water and service sold by the Company under every rate filed with the Public Service Commission of the State of Missouri.

There shall be added to each customer's bill, whether a retail or a whole-sale customer, as a separate item, an amount equal to every tax, charge, fee, exaction, or payment, now or hereafter imposed upon the Company by any political subdivision of the State of Missouri, whether by ordinance, franchise, or otherwise, for the license, privilege or right to do business in such political subdivision (hereinafter called "license tax"), applicable to water and service sold by the Company to such customer.

In the event that such license tax is imposed as a percentage of receipts or revenues received by the Company in a political subdivision, the rate imposed by such political subdivision shall be applied against the receipts or revenues, including license tax, received from each customer located within such political subdivision in determining the amount of license tax to be added to each customer's bill.

In the event that a political subdivision imposes a license tax in the form of a flat sum rather than as a percentage of Company's receipts or revenues within such political subdivision, the Company's receipts or revenues in such political subdivision for the year preceding the year of payment of such flat sum shall be used for the purpose of computing the percentage of which the aggregate amount of all such license taxes paid to such political subdivision is of the receipts or revenues obtained by the Company within such political subdivision. The percentage so obtained shall be applied against the receipts or revenues, including license tax, received from each customer located within such political subdivision in determining the amount of license tax to be added to each customer's bill.

Where more than one such license tax is imposed by a political subdivision, the total of such license taxes applicable to a customer shall be billed the customer as a single amount.

FILED
OCT 24 1984

*Indicates new rate or text

+Indicates change

DATE OF ISSUE SEP 24 1984
month day year

DATE EFFECTIVE OCT 24 1984
month day year

ISSUED BY H. E. Mollman, V.P., Comp., 535 N. New Ballas Rd., St. Louis, MO 63141
name of officer title address

Missouri-American Water Company

For

St Louis County, Missouri
 Jefferson County, Missouri

Name of Issuing Corporation

Community, Town or City

MISCELLANEOUS CHARGES

The following miscellaneous charges apply as authorized and described elsewhere in Company's filed Rules and Regulations.

Connection/Turn-On Fee	\$25.00	*
Connection/Turn-On Fee Overtime	\$150.00	*
Temporary Water Service	\$61.00/Per Application	+
Regular Hour Restoration Charge	\$50.00/Per Trip	+
After Hours Restoration Charge	\$150.00/Per Trip	*
Returned Deposit Items	\$12.00/Per Item	+
Meter Reading Appointment	\$20.00/Per Trip	
Rescheduled Taps	\$65.00/Per Trip	+
Discontinuation or Termination of Service (leaking service line)		
- Monday thru Saturday (8:00 a.m. – 5:00 p.m.)		
Except holidays	\$31.00/Per Trip	+
- All other days and hours when Company		
"Service Personnel" are on duty	\$31.00/Per Trip	+
- All other days and hours when Company		
"Service Personnel" are not on duty	\$150.00/Per Trip	+
Water Usage from Company Hydrant	\$15.00/day of allowed usage	
(except political subdivisions for street cleaning)		
Hydrant Inspection Fee	\$15.00/hydrant	
Service Line Inspection Fee	\$25.00	*
Meter Testing Fee	\$75.00	*

* Indicates new rate or text
 + Indicates change

DATE OF ISSUE: June 18, 2010

DATE OF EFFECTIVE: July 1, 2010

ISSUED BY: Frank Kartmann, President
727 Craig Road, St. Louis, MO 63141

FILED
 Missouri Public
 Service Commission
 WR-2010-0131; YW-2010-0725

RECEIVED

APR 20 1998

MISCELLANEOUS CHARGES

MO. PUBLIC SERVICE COMM

The following miscellaneous charges apply as authorized and described elsewhere in Company's filed Rules and Regulations:

Temporary Water Service	\$24.00/Per Application	
Regular Hour Restoration Charge	\$20.00/Per Trip	
Returned Deposit Items	\$12.00/Per Item	+
Meter Reading Appointment	\$20.00/Per Trip	
Rescheduled Taps	Actual Cost	
Discontinuance or Termination of Service (leaking service line)		
- Monday thru Saturday (8:00 a.m. - 5:00 p.m.)		
Except Holidays	\$10.00/Per Trip	
- All other days and hours when Company		
"Service Personnel" are on duty	\$15.00/Per Trip	
- All other days and hours when Company		
"Service Personnel" are not on duty	Actual Cost	
Water Usage from Company Hydrant	\$15.00/day of allowed usage	
(except political subdivisions for street cleaning)		
Hydrant Inspection Fee	\$15.00/hydrant	

FILED

MAY 20 1998

MISSOURI
Public Service Commission

*Indicates new rate or text
 +Indicates change
 CANCELLED
 July 1, 2010
 Missouri Public
 Service Commission
 WR-2010-0131; YW-2010-0725

DATE OF ISSUE April 20, 1998 DATE EFFECTIVE May 20, 1998

ISSUED BY

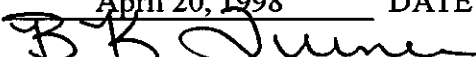
B. K. Turner, Sr. V. P., Business Affairs, 535 N. New Ballas Road, St. Louis, MO 63141

ST. LOUIS COUNTY WATER COMPANY
FOR
ST. LOUIS COUNTY, MISSOURI AND JEFFERSON COUNTY, MISSOURI

RECEIVED

SEP 25 1995

Miscellaneous Charges

MISSOURI
Public Service Commission

The following miscellaneous charges apply as authorized and described elsewhere in Company's filed Rules and Regulations:

Temporary Water Service	\$24.00/Per Application
Regular Hour Restoration Charge	\$20.00/Per Trip
Returned Checks	\$12.00/Per Check
Meter Reading Appointment	\$20.00/Per Trip
Rescheduled Taps	Actual Cost
Discontinuance or Termination of Service (leaking service Line)	
- Monday thru Saturday (8:00 a.m. - 5:00 p.m.)	
Except Holidays	\$10.00/Per Trip
- All other days and hours when Company "Service Personnel" are on duty	\$15.00/Per Trip
- All other days and hours when Company "Service Personnel" are not on duty	Actual Cost
Water Usage from Company Hydrant (except political subdivisions for street cleaning)	\$15.00/day of allowed usage *
Hydrant inspection fee	\$15.00/hydrant

CANCELLED

MAY 20 1998
By SMRS# RT12.0
Public Service Commission
MISSOURI

* Indicates new rate or text
+ Indicates change

DATE OF ISSUE September 25, 1995 DATE EFFECTIVE September 30, 1995

ISSUED BY R. T. Cotton, A.P. & G.C., 535 N. New Ballas Rd., St. Louis, MO 63141

FILED

SEP 30 1995
95 - 145
MO. PUBLIC SERVICE COMM

FORM 13

P.S.C.MO.No. 6

Third Revised SHEET No. RT12.0

Cancelling P.S.C.MO.No. 6

Second Revised SHEET No. RT12.0

ST. LOUIS COUNTY WATER COMPANY

RECEIVED

FOR

ST. LOUIS COUNTY, MISSOURI AND JEFFERSON COUNTY, MISSOURI

OCT 13 1994

Miscellaneous Charges

MO. PUBLIC SERVICE COMM.

The following miscellaneous charges apply as authorized and described elsewhere in Company's filed Rules and Regulations:

Temporary Water Service	\$24.00/Per Application	
Regular Hour Restoration Charge	\$20.00/Per Trip	
Returned Checks	\$12.00/Per Check	
Meter Reading Appointment	\$20.00/Per Trip	
Rescheduled Taps	Actual Cost	
Discontinuance or Termination of Service (leaking service Line)		+
- Monday thru Saturday (8:00 a.m. - 5:00 p.m.)		
Except Holidays	\$10.00/Per Trip	
- All other days and hours when Company "Service Personnel" are on duty	\$15.00/Per Trip	
- All other days and hours when Company "Service Personnel" are not on duty	Actual Cost	
Water Usage from Company Hydrant (except political subdivisions for street cleaning)	\$10.00/day of allowed usage	
Hydrant inspection fee	\$15.00/hydrant	

CANCELLED

SEP 30 1995

BY 4th P.S. # RT12.0
Public Service Commission
MISSOURI

FILED

NOV 14 1994

MISSOURI
Public Service Commission

* Indicates new rate or text

+ Indicates change

DATE OF ISSUE October 12, 1994

DATE EFFECTIVE November 14, 1994

ISSUED BY T. L. Reeder, V.P., Admin., 535 N. New Ballas Rd., St. Louis, Mo 63141

FORM NO. 13 P.S.C.MO.No. 6 Second Revised SHEET No. RT12.0

Cancelling P.S.C.MO.No. 6 First Revised SHEET No. RT12.0

ST. LOUIS COUNTY WATER COMPANY For ST. LOUIS COUNTY, MISSOURI and
JEFFERSON COUNTY, MISSOURI

RECEIVED

AUG 27 1993

**MISSOURI
Public Service Commission**

MISCELLANEOUS CHARGES

The following miscellaneous charges apply as authorized and described elsewhere in Company's filed Rules and Regulations:

Temporary Water Service	\$24.00 /Per Application
Regular Hour Restoration Charge	\$20.00 /Per Trip
Returned Checks	\$12.00 /Per Check
Meter Reading Appointment	\$20.00 /Per Trip
Rescheduled Taps	Actual Cost *
Discontinuance of Service (leaking service line)	
- Monday thru Saturday (8:00 a.m. - 5:00 p.m.) Except Holidays	\$10.00 /Per Trip
- All other days and hours when Company "Service Personnel" are on duty	\$15.00 /Per Trip
- All other days and hours when Company "Service Personnel" are not on duty	Actual Cost
Water Usage from Company Hydrant (except political subdivisions for street cleaning)	\$10.00 /day of allowed usage
Hydrant inspection fee	\$15 /hydrant

CANCELLED

NOV 14 1994
BY 3rd P.S. # RT12.0
Public Service Commission
MISSOURI

FILED

SEP 01 1993
93-201
MO. PUBLIC SERVICE COMM.

*Indicates new rate or text
+Indicates change

DATE OF ISSUE August 27, 1993 DATE EFFECTIVE September 1, 1993

ISSUED BY T. L. Reeder, V.P., Admin., 535 N. New Ballas Rd., St. Louis, MO 63141

FORM NO. 13 P.S.C.MO.No. 6 First Revised SHEET No. RT12.0

Cancelling P.S.C.MO.No. 6 Original SHEET No. RT12.0

ST. LOUIS COUNTY WATER COMPANY For ST. LOUIS COUNTY, MISSOURI

RECEIVED

MAR 2 1989

MISCELLANEOUS CHARGES

MISSOURI

Public Service Commission

The following miscellaneous charges apply as authorized and described elsewhere in Company's filed Rules and Regulations:

Temporary Water Service	\$24.00 /Per Application	
Regular Hour Restoration Charge	\$20.00 /Per Trip	
Returned Checks	\$12.00 /Per Check	
Meter Reading Appointment	\$20.00 /Per Trip	
Rescheduled Taps	\$15.00 /Per Trip	
Discontinuance of Service (leaking service line)		
- Monday thru Saturday (8:00 a.m. - 5:00 p.m.) Except Holidays	\$10.00 /Per Trip	
- All other days and hours when Company "Service Personnel" are on duty	\$15.00 /Per Trip	
- All other days and hours when Company "Service Personnel" are not on duty	Actual Cost	
Water Usage from Company Hydrant (except political subdivisions for street cleaning)	\$10.00/day of allowed usage	*
Hydrant inspection fee	\$15/hydrant	*

CANCELLED

SEP 1 1993
BY 2nd R.S. # RT 12.0
Public Service Commission
MISSOURI

FILED

APR 5 1989

Public Service Commission

*Indicates new rate or text
+Indicates change

DATE OF ISSUE March 6, 1989 DATE EFFECTIVE April 5, 1989

ISSUED BY T. L. Reeder, V.P., Admin., 535 N. New Ballas Rd., St. Louis, MO 63141

RECEIVED

JUN 3 1988

MISCELLANEOUS CHARGES

MISSOURI

Public Service Commission

The following miscellaneous charges apply as authorized and described elsewhere in Company's filed Rules and Regulations:

Temporary Water Service	\$24.00 /Per Application	*
Regular Hour Restoration Charge	\$20.00 /Per Trip	*
Returned Checks	\$12.00 /Per Check	*
Meter Reading Appointment	\$20.00 /Per Trip	*
Rescheduled Taps	\$15.00 /Per Trip	*
Discontinuance of Service (leaking service line) - Monday thru Saturday (8:00 a.m. - 5:00 p.m.) Except Holidays	\$10.00 /Per Trip	*
- All other days and hours when Company "Service Personnel" are on duty	\$15.00 /Per Trip	*
- All other days and hours when Company "Service Personnel" are not on duty	Actual Cost	*

CANCELLED

APR 5 1989

BY LA R S #RT12.0
Public Service Commission
MISSOURI

FILED

JUN 8 1988

88-5

Public Service Commission

*Indicates new rate or text
+Indicates change

DATE OF ISSUE JUN 03 1988 DATE EFFECTIVE JUN 08 1988

ISSUED BY T. L. Reeder, V.P., Admin., 535 N. New Ballas Rd., St. Louis, MO 63141

FORM 13

P.S.C.MO.No. 6

Second Revised SHEET No. RT13.0

Cancelling P.S.C.MO.No. 6

First Revised SHEET No. RT13.0

ST. LOUIS COUNTY WATER COMPANY

FOR

ST. LOUIS COUNTY, MISSOURI AND JEFFERSON COUNTY, MISSOURI

RECEIVED

JAN 6 1997

**MISSOURI
Public Service Commission**

MISCELLANEOUS REFUNDS

Company Participation Refund:

<u>Meter Size</u>	<u>Total Max Refund Amt. Available</u>	<u>Refund Amt. Upon setting of meter and turning on of water</u>	<u>Refund Amt. to be paid at the end of the fourth year following turn-on of water</u>	
5/8 " Meter	\$200.00	\$200.00		*
3/4 " Meter	\$300.00	\$300.00		*
1" Meter	\$500.00	\$500.00		*
1-1/2 " Meter	\$1,000.00	\$200.00	\$800.00	*
2" & Larger	\$1,600.00	\$200.00	\$1,400.00	*

* Indicates new rate or text

+ Indicates change

FILED

JAN 9 1997

96-263

MO. PUBLIC SERVICE COMM

DATE OF ISSUE January 6, 1997 DATE EFFECTIVE January 9, 1997

ISSUED BY B.K. Turner, Sr. V.P., Business Affairs, 535 N. New Ballas Rd., St. Louis, Mo 63141

ST. LOUIS COUNTY WATER COMPANY For ST. LOUIS COUNTY, MISSOURI

RECEIVED

MAR 2 1992

MISCELLANEOUS REFUNDS

**MISSOURI
Public Service Commission**

Company Participation Refund:

Meter Size	Total Max Refund Amt. Available	Refund amt. upon setting of meter and turning on of water	Refund amt. to be paid at the end of the fourth year following turn-on of water	
5/8" meter	\$180	\$180		+
3/4" meter	\$270	\$270		+
1" meter	\$450	\$450		+
1-1/2" meter	\$900	\$180	\$720	+
2" & larger	\$1,440	\$180	\$1,260	+

CANCELLED

JAN 9 1997

BY _____
Public Service Commission
MISSOURI

FILED

APR 2 1992

MO. PUBLIC SERVICE COMI...

*Indicates new rate or text
+Indicates change

DATE OF ISSUE March 3, 1992 DATE EFFECTIVE April 2, 1992

ISSUED BY T. L. Reeder, V.P., Admin., 535 N. New Ballas Rd., St. Louis, MO 63141

FORM NO. 13 P.S.C.MO.No. 6 Original SHEET No. RT13.0

Cancelling P.S.C.MO.No. SHEET No.

ST. LOUIS COUNTY WATER COMPANY For ST. LOUIS COUNTY, MISSOURI

RECEIVED

JUN 3 1988

MISCELLANEOUS REFUNDS

MISSOURI Public Service Commission

Company Participation Refund:

Meter Size	Total Max Refund Amt. Available	Refund amt. upon setting of meter and turning on of water	Refund amt. to be paid at the end of the fourth year following turn-on of water
5/8" meter	\$150	\$150	-
3/4" meter	\$225	\$150	\$ 75
1" meter	\$375	\$150	\$225
1-1/2" meter	\$750	\$150	\$600
2" & larger	\$1200	\$150	\$1050

*
*
*
*
*

CANCELLED

APR 2 1992

BY *Jet RS#13.0*
Public Service Commission
MISSOURI

FILED

JUN 8 1988
88-5

Public Service Commission

*Indicates new rate or text
+Indicates change

DATE OF ISSUE JUN 03 1988 DATE EFFECTIVE JUN 08 1988

ISSUED BY *T.L. Reeder*
T. L. Reeder, V.P., Admin., 535 N. New Ballas Rd., St. Louis, MO 63141

FORM NO. 13

P.S.C. MO. No. 6

Fourth

Revised SHEET No. RT 14.0

Cancelling P.S.C. MO. No. 6

Third

Revised SHEET No. RT 14.0

ST. LOUIS COUNTY WATER COMPANY d/b/a
MISSOURI-AMERICAN WATER COMPANY

For Service in Certificated Areas in St. Louis
And Jefferson Counties

Reserved for future filing

Missouri Public
REC'D MAR 11 2002
Service Commission

Missouri Public
FILED APR 11 2002
02-431
Service Commission

*Indicates new rate or text
+Indicates change

DATE OF ISSUE March 11, 2002 DATE EFFECTIVE April 11, 2002

ISSUED BY D.P. Abernathy, 535 N. New Ballas Road
V. P., Corporate Counsel St. Louis, MO 63141

FORM 13
Cancelling

P.S.C.MO.No. 6
P.S.C.MO.No. 6

Third Revised SHEET No. RT 14.0
Second Revised SHEET No. RT 14.0

RECEIVED

ST. LOUIS COUNTY WATER COMPANY
FOR

ST. LOUIS COUNTY, MISSOURI AND JEFFERSON COUNTY, MISSOURI DEC 09 1997

MISSOURI
Public Service Commission

AVAILABILITY - This rate is available to The Metropolitan St. Louis Sewer District, for residential winter usage and customer billing information.

RATE - \$1.31 per residential customer per year. (1) *

This rate is available to The Metropolitan St. Louis Sewer District, under the terms and conditions of the contract on file with the Missouri Public Service Commission.

PAYMENT TERMS - Bills are net, and are due and payable within thirty (30) days after date of bill.

(1) Exclusive of every tax or payment imposed upon the Company by political subdivision of the State of Missouri, for the right to do business in such political subdivision. See P. S. C. MO No. 6 Original Sheet No. RT 11.0.

CANCELLED

APR 11 2002
44hrs RT14.0
Public Service Commission
MISSOURI

* Indicates new rate or text

+ Indicates change

DATE OF ISSUE December 9, 1997 DATE EFFECTIVE January 1, 1998

ISSUED BY B. K. Turner, Sr. V.P. Business Affairs, 535 N. New Ballas Rd., St. Louis, Mo 63141

FILED

DEC 01 1998
97-382
MO. PUBLIC SERVICE COMMISSION

FORM 13

P.S.C.MO.No. 6

Second Revised SHEET No. RT14.0

Cancelling P.S.C.MO.No. 6

First Revised SHEET No. RT14.0

ST. LOUIS COUNTY WATER COMPANY

RECEIVED

FOR

ST. LOUIS COUNTY, MISSOURI AND JEFFERSON COUNTY, MISSOURI

JAN 6 1997

MISSOURI
Public Service Commission

AVAILABILITY - This rate is available to The Metropolitan St. Louis Sewer District, for residential winter usage and customer billing information.

RATE - \$1.34 per residential customer per year. (1) *

This rate is available to The Metropolitan St. Louis Sewer District, under the terms and conditions of the contract on file with the Missouri Public Service Commission.

PAYMENT TERMS - Bills are net, and are due and payable within thirty (30) days after date of bill.

(1) Exclusive of every tax or payment imposed upon the Company by political subdivision of the State of Missouri, for the right to do business in such political subdivision. See P. S. C. MO No. 6 Original Sheet No. RT 11.0.

CANCELLED

* Indicates new rate or text

+ Indicates change

JAN 01 1998
By 300RS # RT14.0 FILED
Public Service Commission JAN 9 1997
MISSOURI 96-263
MO. PUBLIC SERVICE COM

DATE OF ISSUE January 6, 1997 DATE EFFECTIVE January 9, 1997

ISSUED BY B. K. Turner, Sr. V.P. Business Affairs, 535 N. New Ballas Rd., St. Louis, Mo 63141

FORM 13

P.S.C.MO.No. 6

First Revised

SHEET No. RT14.0

Cancelling P.S.C.MO.No. 6

Original

SHEET No. RT14.0

ST. LOUIS COUNTY WATER COMPANY

FOR

ST. LOUIS COUNTY, MISSOURI AND JEFFERSON COUNTY, MISSOURI

RECEIVED

SEP 25 1995

MISSOURI
Public Service Commission

AVAILABILITY - This rate is available to The Metropolitan St. Louis Sewer District, for residential winter usage and customer billing information.

RATE - \$1.26 per residential customer per year. (1) *

This rate is available to The Metropolitan St. Louis Sewer District, under the terms and conditions of the contract on file with the Missouri Public Service Commission.

PAYMENT TERMS - Bills are net, and are due and payable within thirty (30) days after date of bill.

(1) Exclusive of every tax or payment imposed upon the Company by political subdivision of the State of Missouri, for the right to do business in such political subdivision. See P. S. C. MO No. 6 Original Sheet No. RT 11.0.

CANCELLED

JAN 9 1997

BY
Public Service Commission
MISSOURI

* Indicates new rate or text

+ Indicates change

DATE OF ISSUE September 25, 1995

DATE EFFECTIVE September 30, 1995

ISSUED BY R. T. [Signature] V.P. & G.C., 535 N. New Ballas Rd., St. Louis, Mo 63141

FILED

SEP 30 1995
95 - 145
MO PUBLIC SERVICE COMM.

FORM NO. 13 P.S.C.MO.No. 6 Original SHEET No. RT 14.0

Cancelling P.S.C.MO.No. Original SHEET No.

ST. LOUIS COUNTY WATER COMPANY For ST. LOUIS COUNTY, MISSOURI

RECEIVED

JUN 23 1993

MISSOURI Public Service Commission

AVAILABILITY - This rate is available to The Metropolitan St. Louis District, for residential winter usage and customer billing information.

RATE - \$1.24 per residential customer per year. (1)

This rate is available to The Metropolitan St. Louis Sewer District, under the terms and conditions of the contract on file with the Missouri Public Service Commission.

PAYMENT TERMS - Bills are net, and are due and payable within thirty (30) days after date of bill.

CANCELLED

SEP 30 1995 BY let P.S. # RT 14.0 Public Service Commission MISSOURI

(1) Exclusive of every tax or payment imposed upon the Company by any political subdivision of the State of Missouri, for the right to do business in such political subdivision. See P.S.C. MO No. 6 Original Sheet No. RT 11.0.

FILED

AUG 15 1993 93-349 MO. PUBLIC SERVICE COMM.

*Indicates new rate or text +Indicates change

DATE OF ISSUE June 23, 1993 DATE EFFECTIVE AUG 15 1993

ISSUE BY T. L. Reeder, V.P., Admin., 535 N. New Ballas Rd., St. Louis, MO 63141

FOR

MISSOURI-AMERICAN WATER COMPANY ST. LOUIS COUNTY, MISSOURI
 NAME OF ISSUING CORPORATION JEFFERSON COUNTY, MISSOURI

<p>AVAILABILITY – This rate is available to The Metropolitan St. Louis Sewer District, The Meramec Sewer Company, and Mill Creek Sewers, Inc. for the termination of service or reinstatement of service, under the terms and conditions of contracts on file with the Missouri Public Service Commission.</p> <p>METERED CONNECTIONS UP TO 1 1/2 INCHES IN DIAMETER: (1)</p> <table style="width: 100%; border: none;"> <tr> <td style="padding-left: 20px;">Standard Termination or reinstatement per metered connection, including unsuccessful attempts</td> <td style="text-align: right; padding-right: 20px;">\$38.00</td> </tr> <tr> <td style="padding-left: 20px;">Second or more Standard terminations or reinstatements per metered connection at same address at same time, including unsuccessful attempts</td> <td style="text-align: right; padding-right: 20px;">\$17.00</td> </tr> <tr> <td style="padding-left: 20px;">Special termination or reinstatement per metered connection, including unsuccessful attempts</td> <td style="text-align: right; padding-right: 20px;">\$67.00</td> </tr> <tr> <td style="padding-left: 20px;">Second or more Special terminations or reinstatements per metered connection at same address at same time, including unsuccessful attempts</td> <td style="text-align: right; padding-right: 20px;">\$41.00</td> </tr> </table> <p>ALL OTHER TERMINATIONS OR REINSTITUTIONS: (1)</p> <p style="padding-left: 20px;">Because large connections can often require more than one employee or other unusual efforts, terminations or reinstatements of metered connections in excess of 1 1/2 inches in diameter shall be at the Company's actual cost.</p> <p>PAYMENT TERMS – Bills are net, and are due and payable within thirty (30) days after date of bill.</p> <p>(1) Exclusive of every tax or payment imposed upon the Company by any political subdivision of the state of Missouri, for the right to do business in such political subdivision. See P.S.C. MO No. 6 Original Sheet No. RT 11.0.</p> <p>* Indicates new rate or text + Indicates change</p>	Standard Termination or reinstatement per metered connection, including unsuccessful attempts	\$38.00	Second or more Standard terminations or reinstatements per metered connection at same address at same time, including unsuccessful attempts	\$17.00	Special termination or reinstatement per metered connection, including unsuccessful attempts	\$67.00	Second or more Special terminations or reinstatements per metered connection at same address at same time, including unsuccessful attempts	\$41.00	* * *
Standard Termination or reinstatement per metered connection, including unsuccessful attempts	\$38.00								
Second or more Standard terminations or reinstatements per metered connection at same address at same time, including unsuccessful attempts	\$17.00								
Special termination or reinstatement per metered connection, including unsuccessful attempts	\$67.00								
Second or more Special terminations or reinstatements per metered connection at same address at same time, including unsuccessful attempts	\$41.00								

DATE OF ISSUE	December 17, 2010	DATE EFFECTIVE	January 16, 2011
	month day year		month day year
ISSUED BY:	Frank L. Kartmann President	727 Craig Road St. Louis, MO 63141	Address
	Name of Officer, Title		

FILED
 Missouri Public
 Service Commission
 JW-2011-0301

FORM 13

P.S.C.MO.No. 6

First Revised SHEET No. RT 15.0

Cancelling P.S.C.MO.No. 6

Original SHEET No. RT 11.0

RECEIVED

ST. LOUIS COUNTY WATER COMPANY

FOR

MAY 1 1995

ST. LOUIS COUNTY, MISSOURI AND JEFFERSON COUNTY, MISSOURI

MISSOURI

Public Service Commission

AVAILABILITY - This rate is available to The Metropolitan St. Louis Sewer District and The Meramec Sewer Company, for the termination of service or reinstatement of service, under the terms and conditions of contracts on file with the Missouri Public Service Commission.

METERED CONNECTIONS UP TO 1 1/2 INCHES IN DIAMETER: (1)

Standard Termination or reinstatement per metered connection, including unsuccessful attempts \$38.00

Second or more Standard terminations or reinstatements per metered connection at same address at same time, including unsuccessful attempts \$17.00

Special termination or reinstatement per metered connection, including unsuccessful attempts \$67.00

Second or more Special terminations or reinstatements per metered connection at same address at same time, including unsuccessful attempts \$41.00

ALL OTHER TERMINATIONS OR REINSTITUTIONS: (1)

Because large connections can often require more than one employee or other unusual efforts, terminations or reinstatements of metered connections in excess of 1 1/2 inches in diameter shall be at the Company's actual cost.

PAYMENT TERMS - Bills are net, and are due and payable within thirty (30) days after date of bill.

(1) Exclusive of every tax or payment imposed upon the Company by any political subdivision of the State of Missouri, for the right to do business in such political subdivision. See P.S.C. MO No. 6 Original Sheet No. RT 11.0.

* Indicates new rate or text
+ Indicates change

FILED
JUN 1 1995
95 - 339
MO. PUBLIC SERVICE COMM

DATE OF ISSUE : May 1, 1995

DATE EFFECTIVE: June 1, 1995

ISSUED BY: B. K. Turner, V.P., Rates., 535 N. New Ballas Rd., St. Louis, Mo 63141

FORM NO. 13 P.S.C.MO.No. 6 Original SHEET No. RT 15.0

Cancelling P.S.C.MO.No. Original SHEET No.

ST. LOUIS COUNTY WATER COMPANY For ST LOUIS COUNTY, MISSOURI

RECEIVED

JUN 23 1993

MISSOURI Public Service Commission

AVAILABILITY - This rate is available to The Metropolitan St. Louis Sewer District, for termination of service or reinstatement of service, under the terms and conditions of the contract on file with the Missouri Public Service Commission.

METERED CONNECTIONS UP TO 1 1/2 INCHES IN DIAMETER:(1)

Standard termination or reinstatement per metered connection, including unsuccessful attempts \$38.00

Second or more Standard terminations or reinstatements per metered connection at same address at same time, including unsuccessful attempts \$17.00

Special termination or reinstatement per metered connection, including unsuccessful attempts \$67.00

Second or more Special terminations or reinstatements per metered connection at same address at same time, including unsuccessful attempts \$41.00

ALL OTHER TERMINATIONS OR REINSTITUTIONS:(1)

Because large connections can often require more than one employee or other unusual efforts, terminations or reinstatements of metered connections in excess of 1 1/2 inches in diameter shall be at the Company's actual cost.

PAYMENT TERMS - Bills are net, and are due and payable within thirty (30) days after date of bill.

(1) Exclusive of every tax or payment imposed upon the Company by any political subdivision of the State of Missouri, for the right to do business in such political subdivision. See P.S.C. MO No. 6 Original Sheet No. RT 11.0.

*Indicates new rate or text
+Indicates change

CANCELLED

FILED

JUN 01 1995

SEP 3 1993

BY Int. P.S. # RT 15.0 Public Service Commission MISSOURI

93 - 348 Public Service Commission

DATE OF ISSUE June 23, 1993 DATE EFFECTIVE SEP 3 1993

ISSUED BY T. L. Reeder, V.P., Admin., 535 N. New Ballas Rd., St. Louis, MO 63141

MISSOURI-AMERICAN WATER COMPANY For Service in Certificated Areas in St. Louis
And Jefferson Counties

MSD WATER USAGE DATA +

Availability: This rate is available to the Metropolitan St. Louis Sewer District, for all water usage meter reading data and customer billing information.

Rate: \$29,166.67 per month (\$350,000 annually). (1) *

Terms: This rate is available to the Metropolitan St. Louis Sewer District, under the terms and conditions of the contract between the parties. +

Payment: Bills are net, and are due and payable within ten (10) days after the date of the bill.

(1) Exclusive of every tax or payment imposed upon the Company by political subdivision of the State of Missouri, for the right to do business in such political subdivision. See P.S.C. no. 6, Original Sheet No. RT 11.0.

*Indicates new rate or text
+Indicates change

DATE OF ISSUE November 1, 2007 DATE EFFECTIVE December 1, 2007

ISSUED BY Terry L. Gloriod 727 Craig Rd.
President St. Louis, MO 63141

FORM 13
Cancelling

P.S.C.MO.No. 6
P.S.C.MO.No. 6

Third Revised SHEET No. RT 16.0
Second Revised SHEET No. RT 16.0

ST. LOUIS COUNTY WATER COMPANY
FOR
ST. LOUIS COUNTY, MISSOURI AND JEFFERSON COUNTY, MISSOURI

RECEIVED

DEC 09 1997

MISSOURI

AVAILABILITY - This rate is available to The Metropolitan St. Louis Sewer District for non-residential and residential multi family water usage data and customer billing information.

RATE - \$0.655 per meter reading. (1) *

This rate is available to The Metropolitan St. Louis Sewer District, under the terms and conditions of the contract on file with the Missouri Public Service Commission.

PAYMENT TERMS - Bills are net, and are due and payable within ten (10) days after date of bill.

(1) Exclusive of every tax or payment imposed upon the Company by political subdivision of the State of Missouri, for the right to do business in such political subdivision. See P. S. C. MO No. 6 Original Sheet No. RT 11.0.

CANCELLED

APR 11 2002
44RS RT 16.0
Public Service Commission
MISSOURI

* Indicates new rate or text
+ Indicates change

DATE OF ISSUE December 9, 1997 DATE EFFECTIVE January 1, 1998

ISSUED BY B. K. Turner, Sr. V.P. Business Affairs, 535 N. New Ballas Rd., St. Louis, Mo 63141

FILED

JAN 01 1998
97-382
MO. PUBLIC SERVICE COMMISSION

FORM 13

P.S.C.MO.No. 6

Second Revised SHEET No. RT16.0

Cancelling P.S.C.MO.No. 6

First Revised SHEET No. RT16.0

ST. LOUIS COUNTY WATER COMPANY

FOR

ST. LOUIS COUNTY, MISSOURI AND JEFFERSON COUNTY, MISSOURI

RECEIVED

JAN 6 1997

MISSOURI
Public Service Commission

AVAILABILITY - This rate is available to The Metropolitan St. Louis Sewer District, for non-residential and residential multi family water usage data and customer billing information.

RATE - \$0.67 per meter reading. (1) *

This rate is available to The Metropolitan St. Louis Sewer District, under the terms and conditions of the contract on file with the Missouri Public Service Commission.

PAYMENT TERMS - Bills are net, and are due and payable within ten (10) days after date of bill.

(1) Exclusive of every tax or payment imposed upon the Company by political subdivision of the State of Missouri, for the right to do business in such political subdivision. See P. S. C. MO No. 6 Original Sheet No. RT 11.0.

CANCELLED

* Indicates new rate or text

+ Indicates change

JAN 01 1998

By 3rd RS # RT 16.0
Public Service Commission
MISSOURI

FILED

JAN 9 1997
96-263

DATE OF ISSUE January 6, 1997 DATE EFFECTIVE January 9, 1997

ISSUED BY B. K. Turner
B. K. Turner, Sr. V.P. Business Affairs, 535 N. New Ballas Rd., St. Louis, Mo 63141

PUBLIC SERVICE COMMISSION

FORM 13

P.S.C.MO.No. 6

First Revised

SHEET No. RT16.0

Cancelling P.S.C.MO.No. 6

Original

SHEET No. RT16.0

ST. LOUIS COUNTY WATER COMPANY

FOR

ST. LOUIS COUNTY, MISSOURI AND JEFFERSON COUNTY, MISSOURI

RECEIVED

SEP 25 1995

MISSOURI

Public Service Commission

AVAILABILITY - This rate is available to The Metropolitan St. Louis Sewer District, for non-residential and residential multi family water usage data and customer billing information.

RATE - \$0.63 per meter reading. (1) *

This rate is available to The Metropolitan St. Louis Sewer District, under the terms and conditions of the contract on file with the Missouri Public Service Commission.

PAYMENT TERMS - Bills are net, and are due and payable within ten (10) days after date of bill.

(1) Exclusive of every tax or payment imposed upon the Company by political subdivision of the State of Missouri, for the right to do business in such political subdivision. See P. S. C. MO No. 6 Original Sheet No. RT 11.0.

CANCELLED

JAN 9 1957

* Indicates new rate or text

+ Indicates change

BY [Signature]
Public Service Commission
MISSOURI

DATE OF ISSUE September 25, 1995

DATE EFFECTIVE September 30, 1995

ISSUED BY R. T. Croftone, V.P. & G.C., 535 N. New Ballas Rd., St. Louis, Mo 63141

FILED

SEP 30 1995
95-145

MO. PUBLIC SERVICE COM

FORM NO. 13 P.S.C.MO.No. 6 Original SHEET No. RT 16.0

Cancelling P.S.C.MO.No. Original SHEET **RECEIVED**

ST. LOUIS COUNTY WATER COMPANY For ST LOUIS COUNTY, MISSOURI
JAN 31 1994

MO. PUBLIC SERVICE COMM.

AVAILABILITY - This rate is available to The Metropolitan St. Louis Sewer District, for non-residential and residential multi family water usage data and customer billing information.

RATE - \$0.622 per meter reading. (1)

This rate is available to The Metropolitan St. Louis Sewer District, under the terms and conditions of the contract on file with the Missouri Public Service Commission.

PAYMENT TERMS - Bills are net, and are due and payable within ten (10) days after date of bill.

(1) Exclusive of every tax or payment imposed upon the Company by any political subdivision of the State of Missouri, for the right to do business in such political subdivision. See P.S.C. MO No. 6 Original Sheet No. RT 11.0.

CANCELLED

SEP 30 1995
BY let P.S. # RT 16.0
Public Service Commission
MISSOURI

FILED

MAR 1 1994
93 - 345
MO. PUBLIC SERVICE COMM.

*Indicates new rate or text
+Indicates change

DATE OF ISSUE January 27, 1994 DATE EFFECTIVE March 1, 1994

ISSUED BY R. T. [Signature] V. P., 535 North New Ballas Rd., St. Louis, MO 63141

PASS THROUGH OF ST. LOUIS COUNTY SERVICE LINE CHARGE

The Company shall charge each residential customer in St. Louis County having four or fewer dwelling units, the fee authorized by Section 66.405, RSMo 2000 and established by Section 502.195, St. Louis County Revised Ordinances 1974 as amended, as provided in an amended contract between the Company and St. Louis County, Missouri, as hereinafter further defined: +

The fee shall be One dollar (\$1.00) per month or three dollars (\$3.00) per quarter (and not pro rata for periods of time less than one month or one quarter whichever is applicable) during which service is provided, to be billed and collected monthly, quarterly or otherwise in the due course of approved billing practices applicable to the customer, provided however that when multiple water service customers do not have individual service lines and are instead served by only a single, shared service line, each such customer will be billed only a pro rata share of the fee. If and when this fee may be reduced as provided in the authorizing legislation, a revised tariff will be filed accordingly.(1) *

The Company's costs of administration for this fee shall be paid by St. Louis County pursuant to the amended contract with St. Louis County, as authorized by Section 66.405.5 RSMO 2000, and shall not be included in the Company's administrative overheads otherwise chargeable to its ratepayers. *

Bills are due and payable in the manner and at times applicable to bills for water service as provided in the Company's approved Rules and Regulations and 4 CSR 240-13, and discontinuance for nonpayment shall be enforced to the extent and in the manner provided by such Rules.

(1) Exclusive of every tax or payment imposed upon the Company by political subdivisions of the State of Missouri, for the right to do business in such political subdivisions. See tariff sheet No. RT 11.0.

*Indicates new rate or text
+Indicates change

DATE OF ISSUE	<u>8/26/02</u>	DATE EFFECTIVE	<u>9/25/02</u>
ISSUED BY	D.P. Abernathy, <i>by [Signature]</i> V. P., Corporate Counsel	535 N. New Ballas Road St. Louis, MO 63141	

Missouri-American Water Company
 Name of Issuing Corporation

For

St Louis County & Jefferson County Areas
 Community, Town or City

Rate I – Infrastructure System Replacement Surcharge (ISRS)

DESCRIPTION: Rate I is designed to recover the costs associated with the Company's eligible main, valve, and hydrant replacements, main relocations, and main cleaning and relining projects. This ISRS rate is calculated and implemented in accordance with the provisions of sections 393.1000 to 393.1006 RSMO. Any future changes to this rate will also be made in accordance with those provisions.

APPLICABILITY: This rate is applicable to any customer class who benefits from the subject utility plant projects eligible for ISRS recovery. The surcharge is calculated consistent with the customer class cost-of-service study recognized by the Missouri Commission in a Company's recent applicable general rate proceeding.

RATE COMPONENTS: In addition to the other charges provided for in the Company's tariffs, a separate charge for the ISRS will apply for service rendered on and after the effective date.

Surcharge Rate (1)

	<u>Rate per CCF</u>	<u>Rate per 1,000 Gallons</u>	
Rate A Customers	\$.1120	\$.1491	+
Rate B Customers	\$.0075	\$.0099	+
Rate J Customers	\$.0038	\$.0050	+
Rate K Customers	\$.1120	\$.1491	+

RULES AND REGULATIONS: The General Rules and Regulations set forth in this tariff shall govern the supply of service under this rate.

(1) Exclusive of every tax or payment imposed upon the Company by any political subdivision of the State of Missouri, for the right to do business in such political subdivision. See P.S.C. MO No. 6 Original Sheet No. RT 11.0.

* Indicates new rate or text
 + Indicates change

DATE OF ISSUE: October 6, 2011

DATE OF EFFECTIVE: ~~November 5, 2011~~ October 16, 2011

ISSUED BY: Frank Kartmann, President
727 Craig Road, St. Louis, MO 63141

FILED
 Missouri Public
 Service Commission
 WR-2011-0336; YW-2012-0147

Missouri-American Water Company
 Name of Issuing Corporation

For

St Louis County & Jefferson County Areas
 Community, Town or City

Rate I – Infrastructure System Replacement Surcharge (ISRS)

DESCRIPTION: Rate I is designed to recover the costs associated with the Company's eligible main, valve, and hydrant replacements, main relocations, and main cleaning and relining projects. This ISRS rate is calculated and implemented in accordance with the provisions of sections 393.1000 to 393.1006 RSMO. Any future changes to this rate will also be made in accordance with those provisions.

APPLICABILITY: This rate is applicable to any customer class who benefits from the subject utility plant projects eligible for ISRS recovery. The surcharge is calculated consistent with the customer class cost-of-service study recognized by the Missouri Commission in a Company's recent applicable general rate proceeding.

RATE COMPONENTS: In addition to the other charges provided for in the Company's tariffs, a separate charge for the ISRS will apply for service rendered on and after the effective date.

Surcharge Rate (1)

	<u>Rate per CCF</u>	<u>Rate per 1,000 Gallons</u>	
Rate A Customers	\$.0697	\$.0929	+
Rate B Customers	\$.0067	\$.0089	+
Rate J Customers	\$.0034	\$.0045	+
Rate K Customers	\$.0697	\$.0929	+

RULES AND REGULATIONS: The General Rules and Regulations set forth in this tariff shall govern the supply of service under this rate.

(1) Exclusive of every tax or payment imposed upon the Company by any political subdivision of the State of Missouri, for the right to do business in such political subdivision. See P.S.C. MO No. 6 Original Sheet No. RT 11.0.

* Indicates new rate or text
 + Indicates change

DATE OF ISSUE: March 11, 2011

DATE OF EFFECTIVE: ~~April 10, 2011~~ March 21, 2011

ISSUED BY: Frank Kartmann, President
727 Craig Road, St. Louis, MO 63141

CANCELLED
 October 16, 2011
 Missouri Public
 Service Commission
 WR-2011-0336; YW-2012-0147

FILED
 Missouri Public
 Service Commission
 WO-2011-0106; YW-2011-0461

Missouri-American Water Company
 Name of Issuing Corporation

For

St Louis County & Jefferson County Areas
 Community, Town or City

Rate I – Infrastructure System Replacement Surcharge (ISRS)

DESCRIPTION: Rate I is designed to recover the costs associated with the Company's eligible main, valve, and hydrant replacements, main relocations, and main cleaning and relining projects. This ISRS rate is calculated and implemented in accordance with the provisions of sections 393.1000 to 393.1006 RSMO. Any future changes to this rate will also be made in accordance with those provisions.

APPLICABILITY: This rate is applicable to any customer class who benefits from the subject utility plant projects eligible for ISRS recovery. The surcharge is calculated consistent with the customer class cost-of-service study recognized by the Missouri Commission in a Company's recent applicable general rate proceeding.

RATE COMPONENTS: In addition to the other charges provided for in the Company's tariffs, a separate charge for the ISRS will apply for service rendered on and after the effective date.

Surcharge Rate (1)

	<u>Rate per CCF</u>	<u>Rate per 1,000 Gallons</u>	
Rate A Customers	\$.0000	\$.0000	+
Rate B Customers	\$.0000	\$.0000	+
Rate J Customers	\$.0000	\$.0000	+
Rate K Customers	\$.0000	\$.0000	+

RULES AND REGULATIONS: The General Rules and Regulations set forth in this tariff shall govern the supply of service under this rate.

(1) Exclusive of every tax or payment imposed upon the Company by any political subdivision of the State of Missouri, for the right to do business in such political subdivision. See P.S.C. MO No. 6 Original Sheet No. RT 11.0.

* Indicates new rate or text
 + Indicates change

DATE OF ISSUE: June 18, 2010

DATE OF EFFECTIVE: July 1, 2010

ISSUED BY: Frank Kartmann, President
727 Craig Road, St. Louis, MO 63141

FILED
 Missouri Public
 Service Commission
 WR-2010-0131; YW-2010-0725

MISSOURI-AMERICAN WATER COMPANY
NAME OF ISSUING CORPORATION

FOR ST. LOUIS COUNTY, MO
COMMUNITY, TOWN, OR CITY

Rate I – Infrastructure System Replacement Surcharge (ISRS)

DESCRIPTION: Rate I is designed to recover the costs associated with the Company’s eligible main, valve and hydrant replacements, main relocations, and main cleaning and relining projects. This ISRS rate is calculated and implemented in accordance with the provisions of sections 393.1000 to 393.1006 RSMO. Any future changes to this rate will also be made in accordance with those provisions.

APPLICABILITY: This rate is applicable to any customer class who benefits from the subject utility plant projects eligible for ISRS recovery. The surcharge is calculated consistent with the customer class cost-of-service study recognized by the Missouri Commission in a Company’s recent applicable general rate proceeding.

RATE COMPONENTS:

In addition to the other charges provided for in the Company’s tariffs, a separate charge for the ISRS will apply for service rendered on and after the effective date.

Surcharge Rate (1)

	<u>Rate per CCF</u>	<u>Rate per 1,000 Gallons</u>
Rate A Customers	\$.1069	\$.1426
Rate B Customers	\$.0073	\$.0098
Rate J Customers	\$.0052	\$.0069
Rate K Customers	\$.1069	\$.1426

+
+
+
+
+

RULES AND REGULATIONS: The General Rules and Regulations set forth in this tariff shall govern the supply of service under this rate.

(1) Exclusive of every tax or payment imposed upon the Company by any political subdivision of the State of Missouri, for the right to do business in such political subdivision. See P.S.C. MO No. 6 Original Sheet No. RT 11.0

+ Indicates change

DATE OF ISSUE March 17, 2010
month day year

DATE EFFECTIVE March 30, 2010
Month day year

ISSUED BY: Frank Kartmann
President
Name of Officer, Title

727 Craig Road
St. Louis, MO 63141
Address

CANCELLED
July 1, 2010
Missouri Public
Service Commission
WR-2010-0131; YW-2010-0725

FILED
Missouri Public
Service Commission
WO-2010-0190, YW-2010-0567

FORM NO. 13

P.S.C. MO. NO. 6

CANCELLING (8th Revised)
(7th Revised)

SHEET NO. RT 18.0

SHEET NO. RT 18.0

MISSOURI-AMERICAN WATER COMPANY
NAME OF ISSUING CORPORATION

FOR ST. LOUIS COUNTY, MO
COMMUNITY, TOWN, OR CITY

Rate I – Infrastructure System Replacement Surcharge (ISRS)

DESCRIPTION: Rate I is designed to recover the costs associated with the Company’s eligible main, valve and hydrant replacements, main relocations, and main cleaning and relining projects. This ISRS rate is calculated and implemented in accordance with the provisions of sections 393.1000 to 393.1006 RSMO. Any future changes to this rate will also be made in accordance with those provisions.

APPLICABILITY: This rate is applicable to any customer class who benefits from the subject utility plant projects eligible for ISRS recovery. The surcharge is calculated consistent with the customer class cost-of-service study recognized by the Missouri Commission in a Company’s recent applicable general rate proceeding.

RATE COMPONENTS:

In addition to the other charges provided for in the Company’s tariffs, a separate charge for the ISRS will apply for service rendered on and after the effective date.

Surcharge Rate (1)

	<u>Rate per CCF</u>	<u>Rate per 1,000 Gallons</u>
Rate A Customers	\$.0488	\$.0651
Rate B Customers	\$.0035	\$.0047
Rate J Customers	\$.0025	\$.0033
Rate K Customers	\$.0488	\$.0651

+
+
+
+
+

RULES AND REGULATIONS: The General Rules and Regulations set forth in this tariff shall govern the supply of service under this rate.

(1) Exclusive of every tax or payment imposed upon the Company by any political subdivision of the State of Missouri, for the right to do business in such political subdivision. See P.S.C. MO No. 6 Original Sheet No. RT 11.0

+ Indicates change

DATE OF ISSUE July 8, 2009
month day year

DATE EFFECTIVE ~~August 7, 2009~~ July 18, 2009
Month day year

ISSUED BY: Frank Kartmann
Interim President
Name of Officer, Title

727 Craig Road
St. Louis, MO 63141
Address

CANCELLED
March 30, 2010
Missouri Public
Service Commission
WO-2010-0190, YW-2010-0567

FILED
Missouri Public
Service Commission
WO-2009-0379; YW-2010-0017

FORM NO. 13

P.S.C. MO. NO. 6

(7th Revised)

SHEET NO. RT 18.0

CANCELLING

(6th Revised)

SHEET NO. RT 18.0

MISSOURI-AMERICAN WATER COMPANY
NAME OF ISSUING CORPORATION

FOR ST. LOUIS COUNTY, MO
COMMUNITY, TOWN, OR CITY

Rate I – Infrastructure System Replacement Surcharge (ISRS)

DESCRIPTION: Rate I is designed to recover the costs associated with the Company’s eligible main, valve and hydrant replacements, main relocations, and main cleaning and relining projects. This ISRS rate is calculated and implemented in accordance with the provisions of sections 393.1000 to 393.1006 RSMO. Any future changes to this rate will also be made in accordance with those provisions.

APPLICABILITY: This rate is applicable to any customer class who benefits from the subject utility plant projects eligible fro ISRS recovery. The surcharge is calculated consistent with the customer class cost-of-service study recognized by the Missouri Commission in a Company’s recent applicable general rate proceeding.

RATE COMPONENTS:

In addition to the other charges provided for in the Company’s tariffs, a separate charge for the ISRS will apply for service rendered on and after the effective date.

Surcharge Rate (1)

	<u>Rate per CCF</u>	<u>Rate per 1,000 Gallons</u>	
Rate A Customers	\$.0000	\$.0000	+
Rate B Customers	\$.0000	\$.0000	+
Rate D Customers	\$.0000	\$.0000	+
Rate J Customers	\$.0000	\$.0000	+
Rate K Customers	\$.0000	\$.0000	+

RULES AND REGULATIONS: The General Rules and Regulations set forth in this tariff shall govern the supply of service under this rate.

(1) Exclusive of every tax or payment imposed upon the Company by any political subdivision of the State of Missouri, for the right to do business in such political subdivision. See P.S.C. MO No. 6 Original Sheet No. RT 11.0

+ Indicates change

DATE OF ISSUE November 18, 2008 DATE EFFECTIVE ~~December 18, 2008~~
month day year Month day year
November 28, 2008

ISSUED BY: Terry L. Gloriod 727 Craig Road
President St. Louis, MO 63141
Name of Officer, Title Address

MISSOURI-AMERICAN WATER COMPANY
NAME OF ISSUING CORPORATION

FOR ST. LOUIS COUNTY, MO
COMMUNITY, TOWN, OR CITY

Rate I – Infrastructure System Replacement Surcharge (ISRS)

DESCRIPTION: Rate I is designed to recover the costs associated with the Company’s eligible main, valve and hydrant replacements, main relocations, and main cleaning and relining projects. This ISRS rate is calculated and implemented in accordance with the provisions of sections 393.1000 to 393.1006 RSMO. Any future changes to this rate will also be made in accordance with those provisions.

APPLICABILITY: This rate is applicable to any customer class who benefits from the subject utility plant projects eligible fro ISRS recovery. The surcharge is calculated consistent with the customer class cost-of-service study recognized by the Missouri Commission in a Company’s recent applicable general rate proceeding.

RATE COMPONENTS:

In addition to the other charges provided for in the Company’s tariffs, a separate charge for the ISRS will apply for service rendered on and after the effective date.

Surcharge Rate (1)

	<u>Rate per CCF</u>	<u>Rate per 1,000 Gallons</u>
Rate A Customers	\$.0451	\$.0602
Rate B Customers	\$.0113	\$.0150
Rate D Customers	\$.0058	\$.0077
Rate J Customers	\$.0058	\$.0077
Rate K Customers	\$.0451	\$.0602

+
+
+
+
+

RULES AND REGULATIONS: The General Rules and Regulations set forth in this tariff shall govern the supply of service under this rate.

(1) Exclusive of every tax or payment imposed upon the Company by any political subdivision of the State of Missouri, for the right to do business in such political subdivision. See P.S.C. MO No. 6 Original Sheet No. RT 11.0

+ Indicates change

DATE OF ISSUE January 29, 2008
month day year

DATE EFFECTIVE April 27, 2008
~~February 28, 2008~~
Month day year

ISSUED BY: Terry L. Gloriod
President
Name of Officer, Title

727 Craig Road
St. Louis, MO 63141
Address

MISSOURI-AMERICAN WATER COMPANY
NAME OF ISSUING CORPORATION

FOR ST. LOUIS COUNTY, MO
COMMUNITY, TOWN, OR CITY

Rate I – Infrastructure System Replacement Surcharge (ISRS)

DESCRIPTION: Rate I is designed to recover the costs associated with the Company's eligible main, valve and hydrant replacements, main relocations, and main cleaning and relining projects. This ISRS rate is calculated and implemented in accordance with the provisions of sections 393.1000 to 393.1006 RSMO. Any future changes to this rate will also be made in accordance with those provisions.

APPLICABILITY: This rate is applicable to any customer class who benefits from the subject utility plant projects eligible fro ISRS recovery. The surcharge is calculated consistent with the customer class cost-of-service study recognized by the Missouri Commission in a Company's recent applicable general rate proceeding.

RATE COMPONENTS:

In addition to the other charges provided for in the Company's tariffs, a separate charge for the ISRS will apply for service rendered on and after the effective date.

Surcharge Rate (1)

	<u>Rate per CCF</u>	<u>Rate per 1,000 Gallons</u>	
Rate A Customers	\$.0000	\$.0000	+
Rate B Customers	\$.0000	\$.0000	+
Rate D Customers	\$.0000	\$.0000	+
Rate J Customers	\$.0000	\$.0000	+
Rate K Customers	\$.0000	\$.0000	+

RULES AND REGULATIONS: The General Rules and Regulations set forth in this tariff shall govern the supply of service under this rate.

(1) Exclusive of every tax or payment imposed upon the Company by any political subdivision of the State of Missouri, for the right to do business in such political subdivision. See P.S.C. MO No. 6 Original Sheet No. RT 11.0

+ Indicates change

DATE OF ISSUE October 10, 2007 DATE EFFECTIVE November 9, 2007
month day year Month day year

ISSUED BY: Terry L. Gloriod 727 Craig Road
President St. Louis, MO 63141
Name of Officer, Title Address

MISSOURI-AMERICAN WATER COMPANY
NAME OF ISSUING CORPORATION

FOR ST. LOUIS COUNTY, MO
COMMUNITY, TOWN, OR CITY

Rate I – Infrastructure System Replacement Surcharge (ISRS)

DESCRIPTION: Rate I is designed to recover the costs associated with the Company’s eligible main, valve and hydrant replacements, main relocations, and main cleaning and relining projects. This ISRS rate is calculated and implemented in accordance with the provisions of sections 393.1000 to 393.1006 RSMO. Any future changes to this rate will also be made in accordance with those provisions.

APPLICABILITY: This rate is applicable to any customer class who benefits from the subject utility plant projects eligible fro ISRS recovery. The surcharge is calculated consistent with the customer class cost-of-service study recognized by the Missouri Commission in a Company’s recent applicable general rate proceeding.

RATE COMPONENTS:

In addition to the other charges provided for in the Company’s tariffs, a separate charge for the ISRS will apply for service rendered on and after the effective date.

Surcharge Rate (1)

	<u>Rate per CCF</u>	<u>Rate per 1,000 Gallons</u>
Rate A Customers	\$.1653	\$.2204
Rate B Customers	\$.0300	\$.0400
Rate D Customers	\$.0150	\$.0200
Rate J Customers	\$.0000	\$.0000
Rate K Customers	\$.1653	\$.2204

+
+
+
+

RULES AND REGULATIONS: The General Rules and Regulations set forth in this tariff shall govern the supply of service under this rate.

(1) Exclusive of every tax or payment imposed upon the Company by any political subdivision of the State of Missouri, for the right to do business in such political subdivision. See P.S.C. MO No. 6 Original Sheet No. RT 11.0

+ Indicates change

DATE OF ISSUE	<u>January 19, 2007</u> month day year	DATE EFFECTIVE	February 18, 2007 Month day year April 15, 2007
ISSUED BY:	<u>Martin D. Kerckhoff, Vice President, Corporate Counsel and Secretary</u> Name of Officer, Title		<u>727 Craig Road St. Louis, MO 63141</u> Address

FORM NO. 13

P.S.C. MO. NO. 6

CANCELLING (3rd Revised)
(2nd Revised)

SHEET NO. RT 18.0
SHEET NO. RT 18.0

MISSOURI-AMERICAN WATER COMPANY
NAME OF ISSUING CORPORATION

FOR ST. LOUIS COUNTY, MO
COMMUNITY, TOWN, OR CITY

Rate I – Infrastructure System Replacement Surcharge (ISRS)

DESCRIPTION: Rate I is designed to recover the costs associated with the Company’s eligible main, valve and hydrant replacements, main relocations, and main cleaning and relining projects. This ISRS rate is calculated and implemented in accordance with the provisions of sections 393.1000 to 393.1006 RSMO. Any future changes to this rate will also be made in accordance with those provisions.

APPLICABILITY: This rate is applicable to any customer class who benefits from the subject utility plant projects eligible fro ISRS recovery. The surcharge is calculated consistent with the customer class cost-of-service study recognized by the Missouri Commission in a Company’s recent applicable general rate proceeding.

RATE COMPONENTS:

In addition to the other charges provided for in the Company’s tariffs, a separate charge for the ISRS will apply for service rendered on and after the effective date.

Surcharge Rate (1)

	<u>Rate per CCF</u>	<u>Rate per 1,000 Gallons</u>	
Rate A Customers	\$.1198	\$.1597	+
Rate B Customers	\$.0233	\$.0311	+
Rate D Customers	\$.0116	\$.0155	+
Rate J Customers	\$.0000	\$.0000	
Rate K Customers	\$.1198	\$.1597	+

RULES AND REGULATIONS: The General Rules and Regulations set forth in this tariff shall govern the supply of service under this rate.

(1) Exclusive of every tax or payment imposed upon the Company by any political subdivision of the State of Missouri, for the right to do business in such political subdivision. See P.S.C. MO No. 6 Original Sheet No. RT 11.0

+ Indicates change

DATE OF ISSUE October 13, 2006 DATE EFFECTIVE ~~November 13, 2006~~
month day year Month day year

October 23, 2006

ISSUED BY: Martin D. Kerckhoff, Vice President,
Corporate Counsel and Secretary
Name of Officer, Title

727 Craig Road
St. Louis, MO 63141
Address

FORM NO. 13

P.S.C. MO. NO. 6

CANCELLING (2nd Revised)
(1st Revised)

SHEET NO. RT 18.0
SHEET NO. RT 18.0

MISSOURI-AMERICAN WATER COMPANY
NAME OF ISSUING CORPORATION

FOR ST. LOUIS COUNTY, MO
COMMUNITY, TOWN, OR CITY

Rate I – Infrastructure System Replacement Surcharge (ISRS)

DESCRIPTION: Rate I is designed to recover the costs associated with the Company’s eligible main, valve and hydrant replacements, main relocations, and main cleaning and relining projects. This ISRS rate is calculated and implemented in accordance with the provisions of sections 393.1000 to 393.1006 RSMO. Any future changes to this rate will also be made in accordance with those provisions.

APPLICABILITY: This rate is applicable to any customer class who benefits from the subject utility plant projects eligible for ISRS recovery. The surcharge is calculated consistent with the customer class cost-of-service study recognized by the Missouri Commission in a Company’s recent applicable general rate proceeding.

RATE COMPONENTS:

In addition to the other charges provided for in the Company’s tariffs, a separate charge for the ISRS will apply for service rendered on and after the effective date.

Surcharge Rate (1)

	<u>Rate per CCF</u>	<u>Rate per 1,000 Gallons</u>	
Rate A Customers	\$.0852	\$.1136	+
Rate B Customers	\$.0198	\$.0264	+
Rate D Customers	\$.0099	\$.0132	+
Rate J Customers	\$.0000	\$.0000	
Rate K Customers	\$.0852	\$.1136	+

RULES AND REGULATIONS: The General Rules and Regulations set forth in this tariff shall govern the supply of service under this rate.

(1) Exclusive of every tax or payment imposed upon the Company by any political subdivision of the State of Missouri, for the right to do business in such political subdivision. See P.S.C. MO No. 6 Original Sheet No. RT 11.0

+ Indicates change

DATE OF ISSUE March 29, 2006 DATE EFFECTIVE ~~April 28, 2006~~
month day year Month day year

ISSUED BY: Martin D. Kerckhoff, Vice President, 727 Craig Road
Corporate Counsel and Secretary St. Louis, MO 63141
Name of Officer, Title Address

Cancelled

October 23, 2006

Missouri Public
Service Commission

Filed

WO-2006-0284

Missouri Public
Service Commission

FORM 13

P.S.C.MO.No. 6

Cancelling

1st Revised

Original

SHEET No. RT 18.0

MISSOURI-AMERICAN WATER COMPANY
FOR
ST. LOUIS COUNTY, MISSOURI

RATE I - Infrastructure System Replacement Surcharge (ISRS)

DESCRIPTION: Rate I is designed to recover the costs associated with the Company's eligible main, valve and hydrant replacements, main relocations, and main cleaning and relining projects. This ISRS rate is calculated and implemented in accordance with the provisions of sections 393.1000 to 393.1006 RSMO. Any future changes to this rate will also be made in accordance with those provisions.

APPLICABILITY: This rate is applicable to any customer class who benefits from the subject utility plant projects eligible for ISRS recovery. The surcharge is calculated consistent with the customer class cost-of-service study recognized by the Missouri Commission in the Company's most recent applicable general rate proceeding.

RATE COMPONENTS:

In addition to the other charges provided for in the Company's tariffs, a separate charge for the ISRS will apply for service rendered on and after the effective date.

Surcharge Rate (1)

	Rate per CCF	Rate per 1,000 Gallons	
Rate A Customers	\$.0000	\$.0000	+
Rate B Customers	\$.0000	\$.0000	+
Rate D Customers	\$.0000	\$.0000	+
Rate J Customers	\$.0000	\$.0000	+
Rate K Customers	\$.0000	\$.0000	+

RULES AND REGULATIONS: The General Rules and Regulations set forth in this tariff shall govern the supply of service under this rate.

- (1) Exclusive of every tax or payment imposed upon the Company by any political subdivision of the State of Missouri, for the right to do business in such political subdivision. See P.S.C. MO No. 6 Original Sheet No. RT 11.0

* Indicates new rate or text

+ Indicates change

DATE OF ISSUE April 19, 2004

DATE EFFECTIVE

May 19, 2004

ISSUED BY: David P. Abernathy, Vice President, General Counsel, and Secretary, 535 N. New Ballas Rd., St. Louis, MO 63141

Cancelled

April 7, 2006

Missouri Public
Service Commission

Filed

Missouri Public
Service Commission

REC'D DEC 22 2003

Service Commission

FORM 13

P.S.C.MO.No. 6

Original

SHEET No. RT 18.0

MISSOURI-AMERICAN WATER COMPANY
FOR
ST. LOUIS COUNTY, MISSOURI

RATE I - Infrastructure System Replacement Surcharge (ISRS)*

DESCRIPTION: Rate I is designed to recover the costs associated with the Company's eligible main, valve and hydrant replacements, main relocations, and main cleaning and relining projects. This ISRS rate is calculated and implemented in accordance with the provisions of sections 393.1000 to 393.1006 RSMO. Any future changes to this rate will also be made in accordance with those provisions.

APPLICABILITY: This rate is applicable to any customer class who benefits from the subject utility plant projects eligible for ISRS recovery. The surcharge is calculated consistent with the customer class cost-of-service study recognized by the Missouri Commission in the Company's most recent applicable general rate proceeding.

RATE COMPONENTS:

In addition to the other charges provided for in the Company's tariffs, a separate charge for the ISRS will apply for service rendered on and after the effective date.

Surcharge Rate (1)

	Rate per CCF	Rate per 1,000 Gallons
Rate A Customers	\$.0675	\$.0900
Rate B Customers	\$.0087	\$.0116
Rate D Customers	\$.0080	\$.0107
Rate J Customers	\$.0080	\$.0107
Rate K Customers	\$.0675	\$.0900

RULES AND REGULATIONS: The General Rules and Regulations set forth in this tariff shall govern the supply of service under this rate.

- (1) Exclusive of every tax or payment imposed upon the Company by any political subdivision of the State of Missouri, for the right to do business in such political subdivision. See P.S.C. MO No. 6 Original Sheet No. RT 11.0

CANCELLED

* Indicates new rate or text
+ Indicates change

APR 21 2004
by ISRS RT 18.0
Public Service Commission
MISSOURI

Missouri Public
Service Commission
WD-2004-0116
FILED DEC 31 2003

DATE OF ISSUE December 22, 2003 DATE EFFECTIVE 01-01-2004

ISSUED BY: David P. Abernathy, Vice President, General Counsel, and Secretary, 535 N. New Ballas Rd., St. Louis, MO 63141

DEC 31 2003