

Name of Utility: Confluence Rivers Utility Operating Company, Inc.
Service Area: Castlereagh Estates

Rules Governing Rendering of
Sewer Service

Pursuant to the Order Approving Stipulation and Agreement and Granting Certificates of Convenience and Necessity in Case No. WM-2018-0116, Confluence Rivers Utility Operating Company, Inc. hereby adopts, ratifies, and makes its own, in every respect, all tariffs with the Public Service Commission, State of Missouri, under the name Mill Creek Sewers, Inc. currently on file with and approved by the Commission, representing the rates, terms and conditions of the regulated sewer service previously provided by Mill Creek Sewers, Inc.

- * Indicates new rate or text
- + Indicates change

DATE OF ISSUE April 26, 2019
Month Day Year

DATE EFFECTIVE May 26, 2019
Month Day Year

ISSUED BY Josiah Cox, President, 500 Northwest Plaza Drive, Suite 500, St. Ann, MO 63074
name of officer, title, address

Canceling

P.S.C. MO No. 8
P.S.C. MO No. 1

1st Revised
Original

Sheet No. Title Page
Sheet No. Title Page

Name of Utility: Confluence Rivers Utility Operating Company, Inc.
Service Area: Castlereagh Estates

Rules Governing Rendering of
Sewer Service

Confluence Rivers Utility Operating Company, Inc.

Schedule of Rates, Rules and Regulations
And Conditions of Service
Governing the Provision and Taking of Sewer Service

* Indicates new rate or text

+ Indicates change

DATE OF ISSUE April 26, 2019
Month Day Year

DATE EFFECTIVE May 26, 2019
Month Day Year

ISSUED BY Josiah Cox, President, 500 Northwest Plaza Drive, Suite 500, St. Ann, MO 63074
name of officer, title, address

CANCELLED
July 1, 2020
Missouri Public
Service Commission
WR-2020-0053; YS-2020-0156

FILED
Missouri Public
Service Commission
WM-2018-0116; YS-2019-0193

P.S.C. MO No. 1

Original Title Page

Mill Creek Sewers, Inc.
Name of Issuing Company

For: Castlereagh Estates, Plat 4
Certificated Service Area

Sewer Tariff Title Page

MILL CREEK SEWERS, INC.

**SCHEDULE OF RATES, RULES, REGULATIONS
AND CONDITIONS OF SERVICE GOVERNING THE
PROVISION AND TAKING OF SEWER SERVICE**

* Indicates New Rate or Text
+ Indicates Changed Rate or Text

Issue Date: October 27, 2004
Month/Day/Year

Effective Date: October 12, 2005
~~December 13, 2004~~
Month/Day/Year

Issued By: Joseph P. Afshari – President
Name & Title of Issuing Officer

3160 Pershall Road; St. Louis, MO 63136
Company Mailing Address

CANCELLED
May 26, 2019
Missouri Public
Service Commission
WM-2018-0116; YS-2019-0193

SR-2005-0116

FILED
MO PSC

MILL CREEK SEWERS, INC.

1129 North Highway 67 Florissant, Missouri 63031
831-6262

Date: _____

Name:
Address:
City, State & Zip

Sewer Assessment for the period July 1, 1978 through December 31, 1978 \$ 30.00
Six months @ \$ 5.00 per month.



Missouri Public Service Commission

Area Code 314
751-3234

P.O. BOX 360
JEFFERSON CITY
MISSOURI 65102

August 3, 1978



Commissioners:

CHARLES J. FRAAS, JR.

Chairman

HUGH A. SPRAGUE

STEPHEN B. JONES

LEAH BROCK McCARTNEY

ALBERTA C. SLAVIN

R. MICHAEL JENKINS

Secretary

THOMAS A. HUGHES

General Counsel

Mr. Tom Derby
Mill Creek Sewers, Inc.
1131 N. Hwy. 67
Florissant, MO 63031

Dear Mr. Derby:

SUBJECT: Updating Sewer Tariffs

This letter is to inform you of the changes that need to be made in your sewer tariff so that it will be in compliance with current rules and standards set forth by the Missouri Public Service Commission.

The paragraphs that have been checked are the ones that the staff has found that do not meet our requirements. If, after reading this letter, you know of any changes that need to be made but were overlooked by us, please include them in your updated tariff sheets.

1. Discontinuance--"Each utility shall specify the conditions under which it may discontinue service to a customer. Each utility shall include in its rules and regulations that prior to physical discontinuance of service, the utility will mail at least 30 days written notice to the customers by Certified Mail Return Receipt Requested and a copy of said written notice will be forwarded to this commission."

2. Advance Payments & Deposits--"If a utility requires advance payments for sewer service, it will not be permitted to require the customer to make a deposit to insure payment of bills. If the utility does not require advance payments for sewer service, it may require from any customer at any time a cash deposit, provided that the amount of any such deposit so required shall not exceed the amount due for service for one billing period plus 30 days. Interest at the rate of six percent per annum covering the period of the deposit shall be paid by the utility to the customer."

CANCELLED

July 1, 2020

Missouri Public
Service Commission

WR-2020-0053; YS-2020-0156

Bill Sankpill
Page 2

3. The "tariff schedule" shall include: schedules showing all rates and charges and all maps of the area served or professed to be served and the legal description thereof.

* 4. "Each sewer utility shall file with the commission a sample of each type of customer bill form used by the utility."

5. "Each sewer utility shall include in its tariff schedule a statement of the practices and policies of the utility governing extension of its collecting system to provide service to prospective customers."

6. "Each utility shall specify the conditions under which it may refuse to provide service to an applicant."

7. "The utility shall physically inspect all service sewer connections to its system. The applicant for service shall provide adequate advance notice to the utility to facilitate such inspection."

8. "Each sewer utility shall also have on file rules and regulations applicable to the right of access to the customer's premises.

To further your understanding of the requirements outlined in the above paragraphs, please refer to the enclosed copy of Chapter 60--Standards of Service by Sewer Utilities and use it as a model for updating your sewer tariff. Your cooperation in updating your tariff within the next four weeks will be appreciated.

When you submit your revised tariff sheets, please mail them so that we receive them 30 days prior to their effective date. That will give us sufficient time to check them and approve them before they are in effect. If you have any problems in updating your tariff, please feel free to write or telephone me for assistance. My phone number is 314-751-4743.

Sincerely yours,

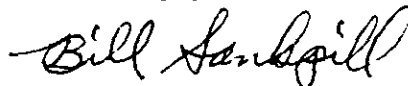

Bill Sankpill
Manager, Water & Sewer Department

Enc.
amin

RECEIVED
MAY 24 1973

PUBLIC SERVICE COMMISSION

P. S. C. MO. No. 1
Cancelling P. S. C. MO. No. _____

No supplement of this tariff will be issued except for the purpose of cancelling the tariff.

MILL CREEK SEWERS, INC.
Name of Corporation

SCHEDULE OF RATES FOR SEWER

APPLYING TO THE FOLLOWING TERRITORY _____

CASTLEREAGH ESTATES

PLAT NO. 4

ST. LOUIS COUNTY, MISSOURI

ISSUED OCT 22 1973
month day year

EFFECTIVE NOV 15 1973
month day year

BY HOUSHANG JOE AFSHARI, President
Name of Officer title

1115 N. Hwy. 140

627 S. Highway 140
Florissant, Missouri 63031
Address of Officer

X1236

RECEIVED
OCT 22 1973
MISSOURI
Public Service Commission

P.S.C. MO. No. 1

MILL CREEK SEWERS, INC.

SCHEDULE OF RATES, RULES AND REGULATIONS

ISSUED October 22, 1973

EFFECTIVE November 15, 1973

BY: HOUSHANG JOE AFSHARI, President

1115 N. Hwy. 140

~~827 S. Highway 140~~

Florissant, Missouri 63031

FILED
NOV 15 1973
Public Service Commission

Mill Creek Sewers, Inc.
Name of Issuing Corporation

For Castlereagh Estates, Plat 4,
Community, Town or City etc.
St. Louis County, Missouri

RECEIVED

OCT 22 1973

MISSOURI
Public Service Commission

Area Served

AREA SERVED

The area served consists of Castlereagh Estates, Plat No. 4, according to plat thereof, recorded in Plat Book _____, Page _____, St. Louis County Recorder's Office and more fully described as follows: (Afshari Estates, Plat No. 2 not yet recorded)

Starting on the north right of way of Accomodation Road approximately 1800 feet east of its intersection with Castle Drive at Old Jamestown Road corner stone adjoining Sioux Passage Park and Afshari Estates Plat 1, Lot one, thence north 17 degrees, 05 minutes 20 seconds east, a distance of 1406.18 feet to a point, thence north 72 degrees 42 minutes 40 seconds west, a distance of 350.00 feet to a point, thence North 17 degrees 10 minutes west, a distance of 350.00 feet to a point, thence North 60 degrees, 32 minutes 40 seconds east, a distance of 552.76 feet to a point of beginning on Mill Creek Sewer Service area; thence North 63 degrees 36 minutes 12 seconds west, a distance of 426.48 feet, to a point, thence South 60 degrees 32 minutes 40 seconds west, a distance of 34.50 feet to a point, thence South 60 degrees 32 minutes 40 seconds west a distance of 90.00 feet to a point, thence North 29 degrees 27 minutes, 20 seconds west a distance 50.00 feet a point, thence North 59 degrees, 46 minutes 41 seconds west, a distance of 204.79 feet to a point, thence North 27 degrees 43 minutes 23 seconds west a distance of 653.62 feet, to a point, thence North, 17 degrees 40 minutes 00 seconds east, a distance of 518.64 feet to a point, thence South 56 degrees 04 minutes 20 seconds east, a distance of 145.00 feet to a point, thence North 86 degrees 06 minutes 40 seconds east a distance of 309.47 feet to a point, thence South 79 degrees 54 minutes 20 seconds east, a distance of 140.6 feet to a point, thence South 20 degrees 12 minutes 00 seconds west, a distance of 87.54 feet to a point, thence South 69 degrees 48 minutes 00 seconds East, a distance of 340.40

FILED

NOV 15 1973

Public Service Commission

*Indicates new rate or text
+Indicates change

DATE OF ISSUE October 1973 DATE EFFECTIVE November 15, 1973
month day year month day year

ISSUED BY Houshang Joe Afshari President 827 South Highway 140
name of officer title address
Florissant, Mo. 63031

CANCELLED
July 1, 2020
Missouri Public
Service Commission

Mill Creek Sewers, Inc.

Name of Issuing Corporation

For Castlereagh Estates, Plat 4,
Community, Town or City etc.
St. Louis County, Missouri

RECEIVED

OCT 22 1973

MISSOURI

Public Service Commission

feet to a point; thence North 20 degrees, 12 minutes East, a distance of 642.68 feet to a point, thence South 68 degrees 06 minutes east, a distance of 255.96 feet to a point, thence South 50 degrees 26 minutes 40 seconds East, a distance of 114.84 feet to a point, thence South 69 degrees 48 minutes East, a distance of 340.40 feet to a point, thence northerly along the east right of way of Kings Dr. 138.24 feet to a point, thence South 89 degrees 54 minutes East, a distance of 137.46 feet to a point, thence South 66 degrees 24 minutes 20 seconds east a distance of 255.96 feet to a point, thence South 20 degrees 12 minutes west, a distance of 455.73 feet to a point, thence south 60 degrees 51 minutes 50 seconds east a distance of 75.92 feet to a point, thence South 20 degrees 12 minutes West a distance of 192.29 feet to a point, thence south 67 degrees 30 minutes 57 seconds west a distance of 864.20 feet to a point, thence North 65 degrees 03 minutes 53 seconds West, a distance of 251.25 feet to a point, thence South 67 degrees 30 minutes 57 seconds west, a distance of 500.00 feet to a point, thence South 32 degrees 32 minutes 17 seconds West, a distance of 213.58 feet to a point thence North 72 degrees 54 minutes West, a distance of 400.13 feet to a point. Thence northerly along the west right of way of King's Drive 25.02 feet to a point. Thence North 72 degrees 54 minutes West, a distance of 257.76 feet to the point of beginning.

FILED

NOV 15 1973

Public Service Commission

*Indicates new rate or text

+Indicates change

DATE OF ISSUE October 1973
month day year

DATE EFFECTIVE November 15, 1973
month day year

ISSUED BY Houshang Joe Afshari

name of officer

President

title

827 South Highway 140
Florissant, Mo. 63031

address

CANCELLED

July 1, 2020

Missouri Public

Service Commission

Name of Utility: Confluence Rivers Utility Operating Company, Inc.
Service Area: Villa Ridge Service Areas

Rules & Regulations Governing Rendering of Sewer Service

Legal Description of Service Area
Villa Ridge

The legal description of the area to be served by Applicant is, to-wit:

The East half of the Northeast quarter in Section Twenty-Two (22), lying North of Missouri State Highway "AT" (formerly U.S. Highway No. 50-66) and Southeast of Missouri State Highway "M". All that part of the West half of the Northwest quarter in Section Twenty-Three (23), lying North of Missouri State Highway "AT" (formerly U.S. Highway No. 50-66).

All in Township Forty-three (43) North, Range One (1) East of the 5th P.M. containing in the aggregate 148.40 acres, according to plat of survey by E. F. Kappelmann, Registered Land Surveyor, made during month of June, 1973.

In addition to the above, the following land which adjoins the above is included and on which the sewer plant itself is expected to be put, to-wit:

Lot Twenty (20) of the Subdivision of the West half of the Northeast quarter of Section Twenty-two (22), Township Forty-three (43) North, Range One (1) East of the 5th P.M., as per survey by John C. Smith, County Surveyor, on April 13, 1931, of record in Surveyor's Record 9, page 287.

SUBJECT to easements, restrictions and conditions of record.

DATE OF ISSUE June 6, 2019
Month Day Year

DATE EFFECTIVE July 6, 2019
Month Day Year

ISSUED BY Josiah Cox, President, 500 Northwest Plaza Drive, Suite 500, St. Ann, MO 63074
name of officer, title, address

Name of Utility: Confluence Rivers Utility Operating Company, Inc.
Service Area: Lake Virginia Service Areas

Rules & Regulations Governing Rendering of Sewer Service

Legal Description of Service Area
Lake Virginia

A parcel of land lying being and situate in the County of Jefferson and State of Missouri, to-wit: All that part of the southeast fractional quarter of Section Eight (8), and all that part of the southwest fractional quarter of Section Nine (9), and all that part of the southwest corner of United States Survey No. Four Hundred and Twenty Three (423), all being in Township Forty (40), Range Five (5) East, and being described as follows: Beginning in the center of the Zion and Hematite County Road at the intersection thereof with the North line of the southeast quarter of Section 8; thence West with the North line of the Southeast Quarter of Section Eight (8) to the center of said Section 8; thence due South to the northeast line of United States Survey No. 2978, thence South 50 degrees East along the northeast line of said Survey 2978 a distance of 2350 feet to a point; thence South 67 degrees 30' East a distance of 1880 feet to a point; thence Northeastwardly 260 feet more or less to a point in the southern boundary line of Lot 23 of Lake Virginia, said point being located South 83 degrees 4' East 15.60' distant from the Southwest corner of said Lot 23; thence 82°24' East 618 feet to center of Hematite and Zion and Festus County Road, (now Hwy 21A); thence Northwestwardly with the center of State Hwy. 21A to the point of intersection thereof with the centerline of the Zion and Hematite County Road; thence Northwestwardly with the centerline of said County Road to the place of beginning.

DATE OF ISSUE June 24, 2019
Month Day Year

DATE EFFECTIVE July 24, 2019
Month Day Year

ISSUED BY Josiah Cox, President, 500 Northwest Plaza Drive, Suite 500, St. Ann, MO 63074
name of officer, title, address

CANCELLED
July 1, 2020
Missouri Public
Service Commission
WR-2020-0053; YS-2020-0156

FILED
Missouri Public
Service Commission
WM-2018-0116; YS-2019-0228

Mill Creek Sewers, Inc.
Name of Issuing Corporation

For Castlereagh Estates, Plat 4,
Community, Town or City etc.
St. Louis County, Missouri

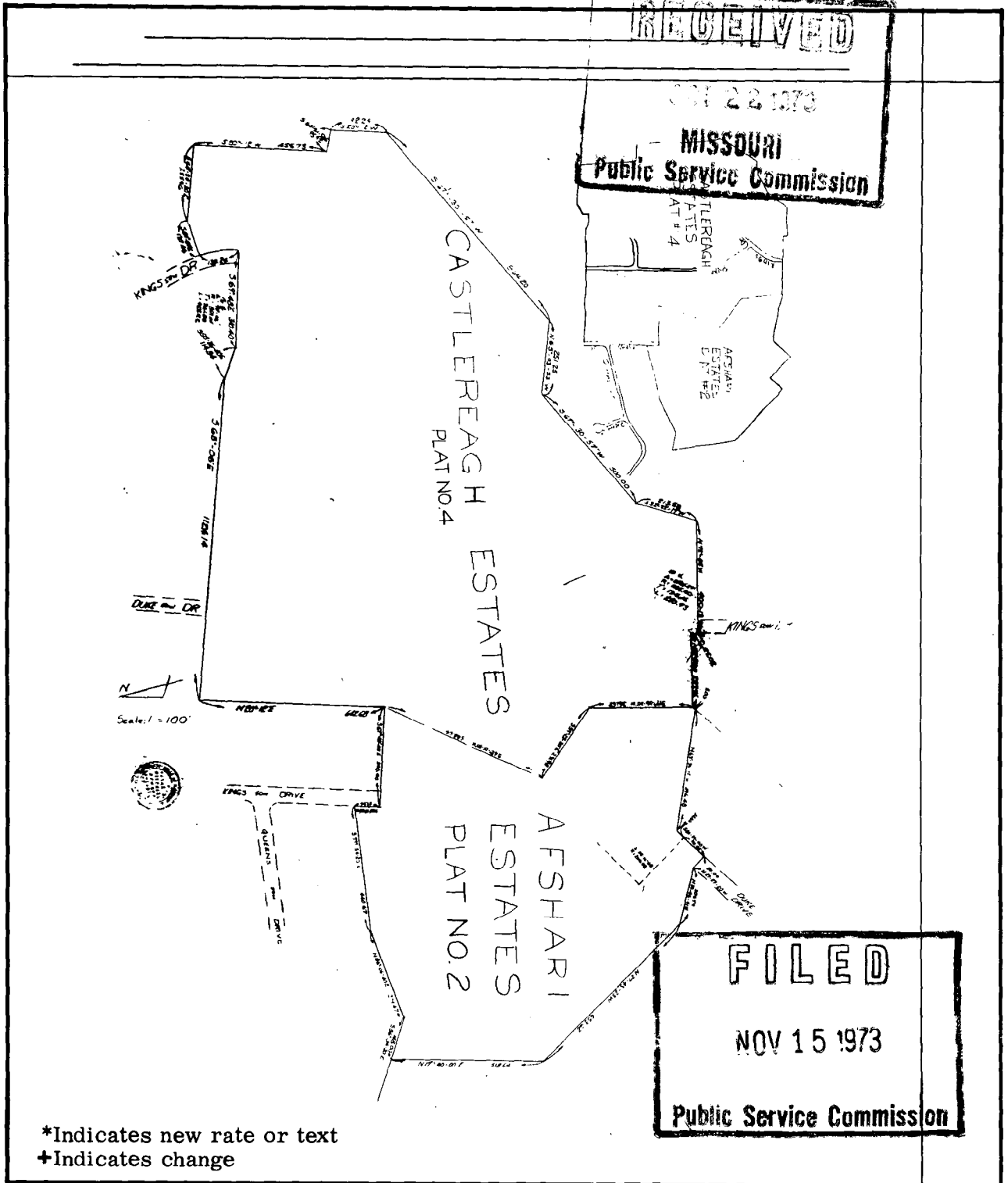

DATE OF ISSUE October 1973 DATE EFFECTIVE November 15, 1973
month day year month day year

ISSUED BY Houshang Joe Afshari President 827 South Highway 140
name of officer title address
Florissant, Mo. 63031

Name of Utility: Confluence Rivers Utility Operating Company, Inc.
Service Area: Villa Ridge Service Areas

Rules & Regulations Governing Rendering of Sewer Service

Map of Service Area
Villa Ridge

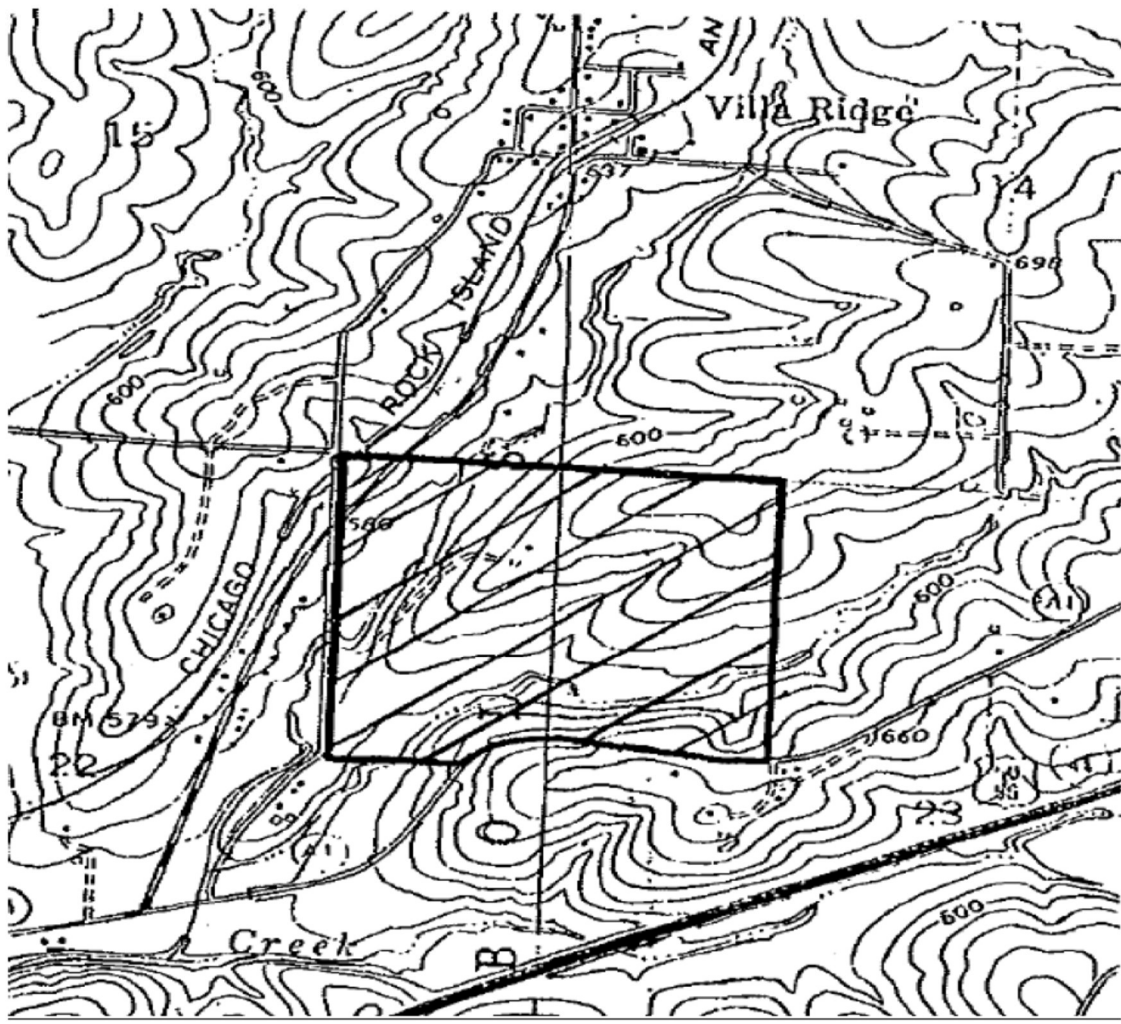

- * Indicates new rate or text
- + Indicates change

DATE OF ISSUE June 6, 2019
Month Day Year

DATE EFFECTIVE July 6, 2019
Month Day Year

ISSUED BY Josiah Cox, President, 500 Northwest Plaza Drive, Suite 500, St. Ann, MO 63074
name of officer, title, address

Name of Utility: Confluence Rivers Utility Operating Company, Inc.
Service Area: Lake Virginia Service Areas

Rules & Regulations Governing Rendering of Sewer Service

Map of Service Area
Lake Virginia

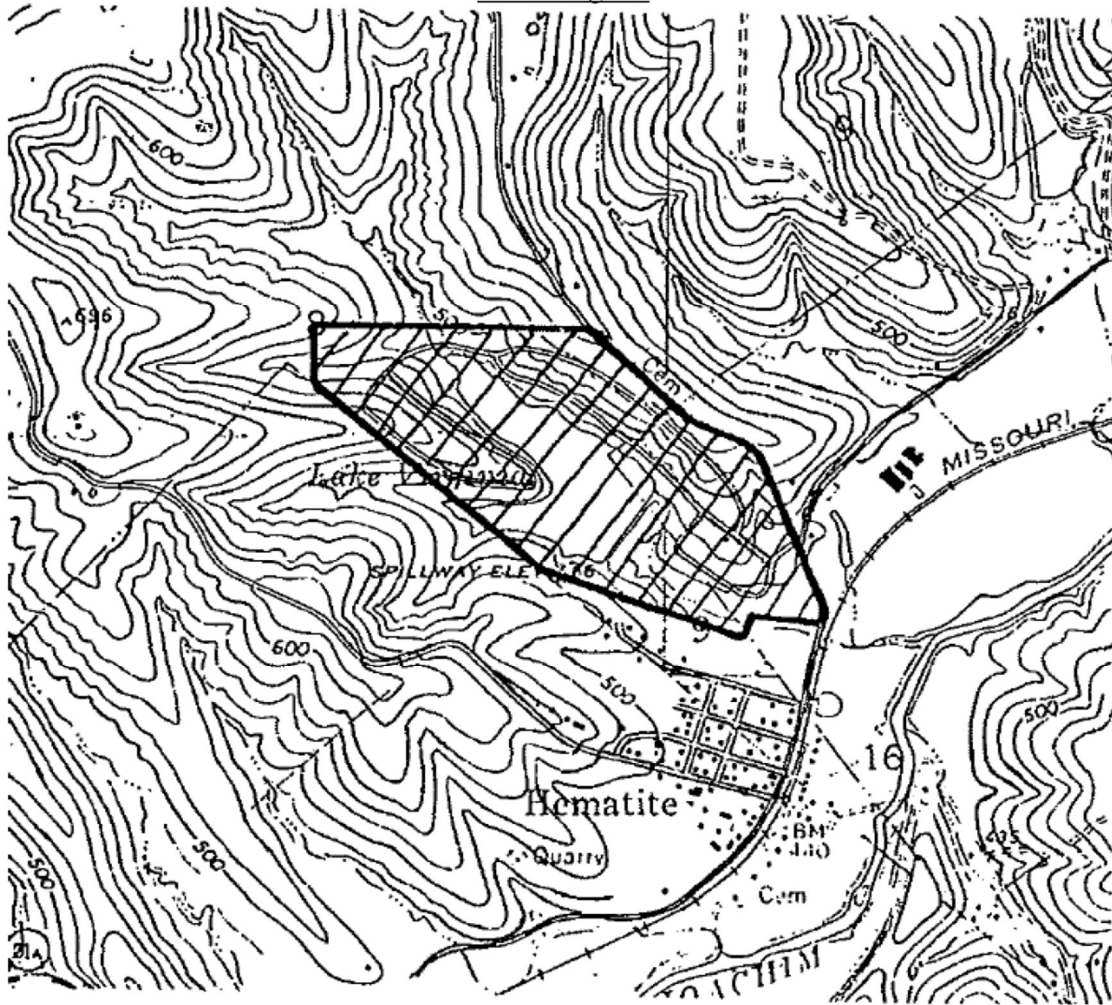

- * Indicates new rate or text
- + Indicates change

DATE OF ISSUE June 24, 2019
Month Day Year

DATE EFFECTIVE July 24, 2019
Month Day Year

ISSUED BY Josiah Cox, President, 500 Northwest Plaza Drive, Suite 500, St. Ann, MO 63074
name of officer, title, address

CANCELLED
July 1, 2020
Missouri Public
Service Commission
WR-2020-0053; YS-2020-0156

FILED
Missouri Public
Service Commission
WM-2018-0116; YS-2019-0228

Mill Creek Sewers, Inc.
Name of Issuing Company

For: Castlereagh Estates, Plat 4
Certificated Service Area

**Rules & Regulations Governing
the Rendering of Sewer Service ***

Rate Schedule No. S-1

Availability

Service is available to any customer located adjacent to the Company's collecting sewers suitable for supplying the service requested. +

Monthly Flat Rate for Service +

The charge for sewer service shall be \$30.11 per month, applicable to each service sewer connected to the Company's collecting sewers. +

Any applicable Federal, State or local taxes computed on a billing basis shall be added as separate items in rendering each bill.

Service Charges +

Connection Fee: The charge for connecting to Company's collecting sewers shall be \$150, which shall be payable prior to such connection being made in accordance with Rule 7 hereof. +

Late Payment Charge: \$3.00 per month, up to a maximum of 3 months. *

Door Collection Charge: \$25.00 for collection of payments made at time of scheduled service disconnection. *

Returned Check Charge: \$20.00 per check returned for insufficient funds or closed account. *

Service Disconnection Charge: Actual costs for work performed to disconnect service due to non-payment of bills or for violation of Company rules and regulations, or to disconnect service at the request of the customer. *

Service Reconnection Charge: Actual costs for work performed to reconnect service after service has been disconnected due to non-payment of bills or violation of Company rules and regulations, or where the service was disconnected at the request of the customer. *

* Indicates New Rate or Text

+ Indicates Changed Rate or Text

Issue Date: October 27, 2004
Month/Day/Year

Effective Date: October 12, 2005
~~December 13, 2004~~
Month/Day/Year

Issued By: Joseph P. Afshari – President
Name & Title of Issuing Officer

3160 Pershall Road; St. Louis, MO 63136
Company Mailing Address

Mill Creek Sewers, Inc.
Name of Issuing Corporation

For Florissant
Community Town or City

RECEIVED
SEP - 1 1981
MISSOURI
Public Service Commission

RATE SCHEDULE NO. S-1

Availability

Available to any sewer customer located on Company's collecting sewers suitable for supplying the service requested.

RATE

The charge for sewer service shall be \$5.00 per month for each service sewer to a customer's premises.

Any applicable Federal, State or local taxes computed on billing basis shall be added as separate items in rendering each bill.

The charge for connecting to Company's collecting sewers shall be \$150.00 which shall be payable prior to such connection being made in accordance with Rule 7 hereof.

TEMPORARY SURCHARGE

CANCELLED

Applicability

To all customers of the company.

Surcharge

\$1.00 per customer per month.

Purpose and Duration

This surcharge is being levied as of the effective date of this tariff sheet for the purpose of funding repairs to the embankment at the lagoon discharge structure which serves customers of this company. Collections due to this surcharge shall be segregated from the general revenues of the company and kept in a separate surcharge bank account to be maintained by Mill Creek Sewers, Inc. of Florissant, Missouri. Disbursements from this surcharge account and the balance in the account shall be reported to the Commission on January 31, 1982 and then at six month intervals thereafter. This surcharge shall remain in effect for a period of forty-one (41) months from the effective date of this tariff.

*Indicates new rate or text
+Indicates change

OCT 12 2005
3rd R St
Public Service Commission
MISSOURI
5:00 PM '05

FILED
OCT - 2 1981
Public Service Commission

DATE OF ISSUE September 1, 1981 DATE EFFECTIVE October 2, 1981

ISSUED BY [Signature] 11687 W. Florissant, Florissant, MO

RECEIVED

FORM NO. 13

P.S.C.MO. No. 1

1st

Original
Revised
Original
Revised

SHEET No. 4

Cancelling P.S.C.MO. No.

SHEET No. 4

APR 1 1975 MILL CREEK SEWERS, INC.

For CASTLEREAGH ESTATES, PLAT 4,
ST. LOUIS COUNTY, MISSOURI
Community, Town or City

Name of Issuing Corporation

RATES AND SERVICES DEPT.
PUBLIC SERVICE COMMISSION

RATE SCHEDULE NO. S-1

RECEIVED

APR 1 - 1975

PUBLIC SERVICE COMMISSION

Availability

Available to any sewer customer located on Company's collecting sewers suitable for supplying the service requested.

Rate

The charge for sewer service shall be \$5.00 per month for each service sewer to a customer's premises.

Any applicable Federal, State or local taxes computed on billing basis shall be added as separate items in rendering each bill.

The charge for connecting to Company's collecting sewers shall be \$150.00 which shall be payable prior to such connection being made in accordance with Rule 7 hereof.

CANCELLED

OCT - 2 1981

BY *Zul RS # 4*
PUBLIC SERVICE COMMISSION
OF MISSOURI

FILED
APR 1 1975
Public Service Commission

*Indicates new rate or text
+Indicates change

DATE OF ISSUE MAR 31 1975 DATE EFFECTIVE April 1, 1975
month day year month day year
ISSUED BY Houshang Joe Afshari, President 827 S. Highway 140, Florissant, Mo.
name of officer title address

Mill Creek Sewers, Inc. For Castlereagh Estates, Plat 4,
Name of Issuing Corporation Community, Town or City etc.
St. Louis County, Missouri

RATE SCHEDULE NO. S-1

RECEIVED

OCT 22 1973

MISSOURI

Public Service Commission

Availability

Available to any sewer customer located on Company's collecting sewers suitable for supplying the service requested.

Rate

The charge for sewer service shall be \$4.00 per month for each service sewer to a customer's premises.

Any applicable Federal, State or local taxes computed on billing basis shall be added as separate items in rendering each bill.

The charge for connecting to Company's collecting sewers shall be \$150.00 which shall be payable prior to such connection being made in accordance with Rule 7 hereof.

CANCELLED

APR 1 1975

BY 1st R.S. 4
PUBLIC SERVICE COMMISSION
OF MISSOURI

*Indicates new rate or text
+Indicates change

FILED

NOV 15 1973

Public Service Commission

DATE OF ISSUE October 1973 DATE EFFECTIVE Nov. 15, 1973
month day year month day year

ISSUED BY Houshang Joe Afshari President Florissant, Mo. 63031
name of officer title address
827 S. Highway 140

Name of Utility: Confluence Rivers Utility Operating Company, Inc.
Service Area: Villa Ridge Service Areas

Rules & Regulations Governing Rendering of Sewer Service

Schedule of Rates – Villa Ridge

Availability:

These rates are available to any sewer customer on Company’s collecting sewers for supplying sewer service requested:

\$24.24/month

Taxes:

Any applicable Federal, State, or local taxes computed on billing basis shall be added as separate items in rendering each bill.

Late Charges:

Billings will be made and distributed at monthly intervals. Bills will be rendered net, bearing the last date on which payment will then be considered delinquent. The period after which payment will then be considered delinquent is 21 days after rendition of the bill. A charge of \$5.00 or three percent (3%) per month times the unpaid balance, whichever is more, will be added to delinquent amounts.

- * Indicates new rate or text
- + Indicates change

DATE OF ISSUE June 6, 2019
Month Day Year

DATE EFFECTIVE July 6, 2019
Month Day Year

ISSUED BY Josiah Cox, President, 500 Northwest Plaza Drive, Suite 500, St. Ann, MO 63074
name of officer, title, address

Name of Utility: Confluence Rivers Utility Operating Company, Inc.
Service Area: Lake Virginia Service Areas

Rules & Regulations Governing Rendering of Sewer Service

Schedule of Rates – Lake Virginia

Availability:

These rates are available to any sewer customer on Company’s collecting sewers for supplying sewer service requested:

\$13.33/month

Taxes:

Any applicable Federal, State, or local taxes computed on billing basis shall be added as separate items in rendering each bill.

Late Charges:

Billings will be made and distributed at monthly intervals. Bills will be rendered net, bearing the last date on which payment will then be considered delinquent. The period after which payment will then be considered delinquent is 21 days after rendition of the bill. A charge of \$5.00 or three percent (3%) per month times the unpaid balance, whichever is more, will be added to delinquent amounts.

- * Indicates new rate or text
- + Indicates change

DATE OF ISSUE June 24, 2019
Month Day Year

DATE EFFECTIVE July 24, 2019
Month Day Year

ISSUED BY Josiah Cox, President, 500 Northwest Plaza Drive, Suite 500, St. Ann, MO 63074
name of officer, title, address

Mill Creek Sewers, Inc. For Castlereagh Estates, Plat 4,
Name of Issuing Corporation Community, Town or City etc.
St. Louis County, Missouri

RULES AND REGULATIONS
APPLYING TO SEWER SERVICE

RECEIVED

OCT 22 1973

MISSOURI
Public Service Commission

Rule 1 GENERAL

(a) Every Customer, upon signing an application for any service rendered by the Company, or upon signing an application for service, shall be considered to have expressed consent to the Company's rates, rules and regulations.

(b) The Company reserves the right, subject to authority of the Public Service Commission of Missouri, to prescribe additional rates, rules or regulations or to alter existing rates, rules or regulations as it may from time to time deem necessary or proper.

(c) The sewer service made available under these rules is for the use of the Customer on his premises, and he shall not resell any of it without written consent of this Company.

(d) The properly authorized agents of the Company shall have the right to enter upon the premises of the Customer at all reasonable times for the purpose of inspecting any appliance of the Customer used in connection with this service.

FILED
NOV 15 1973
Public Service Commission

*Indicates new rate or text
+Indicates change

DATE OF ISSUE October 1973 DATE EFFECTIVE Nov. 15, 1973
month day year month day year

ISSUED BY Houshang Joe Afshari President 827 S. Highway 140
name of officer title address
Florissant, Mo. 63031

Mill Creek Sewers, Inc. For Castlereagh Estates, Plat 4,
Name of Issuing Corporation Community, Town or City etc.
St. Louis County, Missouri

RULES AND REGULATIONS APPLYING TO SEWER SERVICE		<div style="border: 2px solid black; padding: 5px; font-weight: bold; font-size: 1.2em;">RECEIVED</div> <div style="border: 2px solid black; padding: 5px; font-weight: bold; font-size: 1.2em; margin-top: 10px;">OCT 22 1973</div> <div style="border: 2px solid black; padding: 5px; font-weight: bold; font-size: 1.2em; margin-top: 10px;">MISSOURI Public Service Commission</div>
<p>Rule 2 <u>DEFINITIONS</u></p> <p>(a) The "COMPANY" means Mill Creek Sewers, Inc.</p> <p>(b) The "CUSTOMER" is any person, individual, partnership, association, corporation, or governmental agency being provided with sewage disposal service by the Company.</p> <p>(c) A "COLLECTING SEWER" is a pipeline, including force lines, gravity sewers, interceptors, laterals, trunk sewers, manholes and necessary appurtenances, including service wyes, owned and maintained by the Company, located on public property or on private easements and used to transport sewage waste to a central point for disposal.</p> <p>(d) "SERVICE SEWER TO CUSTOMER" is a sewer pipe with appurtenances extending from the Customer's residence or other structure to the Company's collecting sewer, but excluding service wyes.</p> <p>(e) A "SERVICE CONNECTION" is the point at which Customer's service sewer is connected to Company's collecting sewer through a service wye or saddle.</p>		
<p>*Indicates new rate or text +Indicates change</p>		<div style="border: 2px solid black; padding: 10px; font-weight: bold; font-size: 1.5em;">FILED</div> <div style="border: 2px solid black; padding: 5px; font-weight: bold; font-size: 1.2em; margin-top: 10px;">NOV 15 1973</div> <div style="border: 2px solid black; padding: 5px; font-weight: bold; font-size: 1.2em; margin-top: 10px;">Public Service Commission</div>

DATE OF ISSUE October 1973 DATE EFFECTIVE Nov. 15, 1973
month day year month day year
ISSUED BY Houshang Joe Afshari President 827 S. Highway 140
name of officer title address
Florissant, Mo. 63031

Mill Creek Sewers, Inc.

For Castlereagh Estates, Plat 4,

Name of Issuing Corporation

Community, Town or City etc.

St. Louis County, Missouri

RULES AND REGULATIONS
APPLYING TO SEWER SERVICE

RECEIVED

Rule 4 BILLS AND PAYMENT FOR SEWER SERVICE

OCT 22 1973

(a) Customers are liable for payment for all sewer service to the premises until notice has been received at the Company's office that the use of the sewer is no longer desired. Any Customer terminating service on or before the last day of the month shall be liable for the monthly payment for the number of days of such month prior to the time notice is received to terminate service, prorated on the basis of 30 days to the month.

MISSOURI
Public Service Commission

(b) Bills for sewer services will be mailed or delivered to the Customer's last address as shown by the records of the Company, but failure to receive a bill will not relieve the Customer from the obligation to pay the same. All bills and other accounts must be paid at the office of the Company or other place designated by the Company. All bills for sewer service become delinquent after the due date stated on the bill and service may be discontinued after thirty (30) days' written notice by the Company that the bill is delinquent unless the bill is paid according to said notice. Said notice to be made by certified mail, return receipt requested, with a copy of said notice to the Missouri Public Service Commission.

(c) Any Customer connecting to Company's collecting sewers on or before the last day of the month shall be liable for the monthly sewer service charge for the number of days of service in that month, prorated on the basis of 30 days to the month.

(d) The Company shall have the right to render bills semi-annually, and such bills shall be due and payable on the due date indicated on the bill.

FILED
NOV 15 1973
Public Service Commission

*Indicates new rate or text
+Indicates change

DATE OF ISSUE October 1973
month day year

DATE EFFECTIVE Nov. 15, 1973
month day year

ISSUED BY Houshang Joe Afshari
name of officer

President
title

827 S. Highway 140
Florissant, Mo. 63031
address

FORM NO. 13 P.S.C.MO. No. 1 { Original } SHEET No. 9
{ Revised }

Cancelling P.S.C.MO. No. _____ { Original } SHEET No. _____
{ Revised }

Mill Creek Sewers, Inc.
Name of Issuing Corporation

For Castlereagh Estates, Plat 4,
Community, Town or City etc.
St. Louis County, Missouri

RULES AND REGULATIONS APPLYING TO SEWER SERVICE	
<p>Rule 5 <u>DISCONTINUANCE OF SERVICE</u></p> <p>(a) The Company reserves the right upon the giving of not less than thirty (30) days' written notice to discontinue service for non-payment of sewer bills or for violation of or refusal to comply with any of these rules and regulations.</p> <p>(b) The requirement of thirty (30) days' written notice prior to discontinuance of service shall not be applicable where the Customer has discharged materials which might be detrimental to the public health and safety or caused damage to the sewer system of the Company. In such case the Company may discontinue service immediately upon the giving of verbal or written notice to Customer and the Missouri Public Service Commission concerning the reason for discontinuance.</p> <p>(c) When the Company disconnects and plugs the Customer's sewer service at the point of connection to the Company's collecting sewer, the total cost of disconnection and re-establishment of service shall be at the Customer's expense.</p> <p>(d) Discontinuance of sewage service to a premise for any reason shall not prevent the Company from pursuing any lawful remedy by action at law or otherwise for the collection of moneys due from the Customer.</p>	<div style="border: 2px solid black; padding: 5px; margin-bottom: 10px;"> RECEIVED OCT 22 1973 MISSOURI Public Service Commission </div> <div style="border: 2px solid black; padding: 5px; margin-bottom: 10px;"> FILED NOV 15 1973 Public Service Commission </div>
<p>*Indicates new rate or text †Indicates change</p>	

DATE OF ISSUE October 1973 DATE EFFECTIVE Nov. 15, 1973
month day year month day year

ISSUED BY Houshang Joe Afshari President 827 S. Highway 140
name of officer title Florissant, Mo. 63031
address

Mill Creek Sewers, Inc. For Castlereagh Estates, Plat 4,
Name of Issuing Corporation Community, Town or City etc.
St. Louis County, Missouri

RULES AND REGULATIONS APPLYING TO SEWER SERVICE	<div style="border: 2px solid black; padding: 5px;"> <p>RECEIVED</p> <p>OCT 22 1973</p> <p>MISSOURI</p> <p>Public Service Commission</p> </div>
<p>Rule 7 <u>SERVICE CONNECTION AND TAPS</u></p> <p>(a) The Company will locate the point to which connection will be made and Customer will furnish a "Y" branch or saddle at the collecting sewer which shall be located in the public street, right-of-way or easement. All taps are to be made by licensed plumbers, subject to inspection and approval by the Company. Application, accompanied by a \$150.00 tap connection and inspection fee, must be filed in writing 24 hours in advance stating the street, the house number, name of applicant, name of property owner, and time at which connection is to be made. The Company will not be required to supply sewer service until such tap or connection has been inspected and approved by it. Customer will be liable for any damages to Company's collecting sewers resulting from such work.</p> <p>(b) The service sewer and service connection to the Customer's building shall be installed by and at the expense of the Customer. A service sewer connection shall not be used to supply more than a single lot without the consent of the Company.</p> <p>(c) Customer service sewer will not be extended along public streets or roadways or through property of others in connecting with collecting sewers, unless approved by the Company.</p> <p>(d) Any change in the location of an existing Customer service connection requested by the Customer shall be made at his expense.</p>	
<p>*Indicates new rate or text +Indicates change</p>	
<div style="border: 2px solid black; padding: 5px;"> <p>FILED</p> <p>NOV 15 1973</p> <p>Public Service Commission</p> </div>	

DATE OF ISSUE October 1973 DATE EFFECTIVE November 15, 1973
month day year month day year

ISSUED BY Houshang Joe Afshari President 827 South Highway 140
name of officer title address
Florissant, Mo. 63031

Mill Creek Sewers, Inc. For Castlereagh Estates, Plat 4,
 Name of Issuing Corporation Community, Town or City etc.
St. Louis County, Missouri

RULES AND REGULATIONS APPLYING TO SEWER SERVICE		RECEIVED OCT 22 1973 MISSOURI Public Service Commission
Rule 8 INSIDE PIPING AND CUSTOMER SEWER SERVICES		
<p>(a) The Customer will provide the Customer's service sewer at his expense and risk. As a condition of service, inside piping and building sewer construction must meet all of the requirements of St. Louis County, Missouri, at the time of connection to the system. The Company shall deny service where footing drains, downspouts, or other sources of surface water are permitted to enter the system through either the inside piping or through the building sewer.</p>		
<p>(b) A separate and independent Customer service sewer shall be required for every building; except where one building stands at the rear of another on an interior lot and no private sewer is available or can be constructed to the rear building through an adjoining alley, court, yard, or driveway, the Customer's service sewer from the front building may be extended to the rear building and the whole considered as one Customer's service sewer.</p>		
<p>(c) Old Customer service sewers may be used in connection with new buildings only when they are found on examination and test to meet all requirements of the Company.</p>		
<p>(d) The Customer's service sewer shall be cast iron soil pipe, ASTM specification or equal; vitrified clay sewer pipe, ASTM specification or equal; or other suitable material approved by the Company. Joints shall be tight and water-proof. Any part of the Customer's service sewer that is located within ten feet of a water service pipe shall be constructed of cast iron soil pipe. Cast iron pipes may be required where the Customer's service sewer is exposed to damage by tree roots. If installed in filled or unstable ground, the Customer's service sewer shall be of cast iron soil pipe, except that non-metallic material may be accepted if laid on a suitable concrete bed or cradle as approved by the Company.</p>		FILED NOV 15 1973 Public Service Commission
<p>*Indicates new rate or text +Indicates change</p>		

DATE OF ISSUE October 1973 DATE EFFECTIVE November 15, 1973
 month day year month day year

ISSUED BY Houshang Joe Afshari President 827 South Highway 140
 name of officer title address
Florissant, Mo. 63031

~~Revised~~

{ Original }

{ Revised }

Mill Creek Sewers, Inc.
Name of Issuing Corporation

For Castlereagh Estates, Plat 4,
Community, Town or City etc
St. Louis County, Missouri

RECEIVED

RULES AND REGULATIONS
APPLYING TO SEWER SERVICE

OCT 22 1973

Rule 8 INSIDE PIPING AND CUSTOMER SEWER SERVICE (con't.)

MISSOURI

Public Service Commission

(e) The size and slope of the Customer's service sewer shall be subject to the approval of the Company, but in no event shall the diameter be less than six (6) inches for a single family residence. The slope of such six (6) inch pipe shall not be less than one-eighth (1/8) inch per foot.

(f) Whenever possible the Customer's service sewer shall be brought to the building at an elevation below the basement floor. No building sewer shall be laid parallel to or within three (3) feet of any bearing wall. The depth shall be sufficient to afford protection from frost. The Customer's service sewer shall be laid at a uniform grade and in straight alignment insofar as possible. Changes in direction shall be made only with properly curved pipes and fittings.

(g) In all buildings in which any building drain is too low to permit gravity flow to the Company's collecting sewer, sanitary sewage carried by such drains shall be lifted by approved artificial means and discharged to the Customer's service sewer. No water operated sewage ejector shall be used.

(h) All excavations required for the installation of a Customer's service sewer shall be open trench work unless otherwise approved by the Company. Pipe laying and backfill shall be performed in accordance with ASTM specifications except that no backfill shall be placed until the work has been inspected by the Company. Only those jointing materials and methods which are approved by the Company may be used.

NOV 15 1973

(i) The connection of the Customer's service sewer to the collecting sewers shall be made at the wye branch, if such branch is available at a suitable location. If the

Public Service Commission

*Indicates new rate or text
+Indicates change

DATE OF ISSUE October 1973 DATE EFFECTIVE November 15, 1973
month day year month day year

ISSUED BY Houshang Joe Afshari President 827 South Highway 140
name of officer title Florissant, Mo. 63031
address

CANCELLED
July 1, 2020
Missouri Public

Service Commission

Mill Creek Sewers, Inc.
Name of Issuing Corporation

For Castlereagh Estates, Plat 4,
Community, Town or City etc.
St. Louis County, Missouri

RULES AND REGULATIONS
APPLYING TO SEWER SERVICE

RECEIVED

Rule 8 INSIDE PIPING AND CUSTOMER SEWER SERVICE (for e.)

OCT 22 1973

MISSOURI
Public Service Commission

Company's collecting sewer is twelve (12) inches in diameter or less and no properly located "Y" branch is available, a collecting sewer at the location specified by the Company, a "Y" branch must be installed. Where the Company's collecting sewer is greater than twelve (12) inches in diameter, and no properly located "Y" branch is available, a neat hole may be cut in the Company's collecting sewer and a saddle installed to receive the Customer's service sewer. The invert of the Customer's service sewer at the point of connection shall be at the same or at a higher elevation than the invert of the Company's collecting sewer. A smooth neat joint shall be made, and the connection made secure and water tight by encasement in concrete.

(j) It is understood that all facilities above described are to be constructed and maintained by the applicant subject to the approval of any Company authorized inspector, and in accordance with the rules and regulations of the Company in force at that time.

FILED
NOV 15 1973
Public Service Commission

*Indicates new rate or text
+Indicates change

DATE OF ISSUE October 1973 DATE EFFECTIVE November 15, 1973
month day year month day year

ISSUED BY Houshang Joe Afshari President 827 South Highway 140
name of officer title address
Florissant, MO. 63031

CANCELLED
July 1, 2020
Missouri Public
Service Commission

Mill Creek Sewers, Inc. For Castlereagh Estates, Plat 4,
Name of Issuing Corporation Community, Town or City etc.
St. Louis County, Missouri

RULES AND REGULATIONS
APPLYING TO SEWER SERVICE

RECEIVED

Rule 9 IMPROPER WASTE OR EXCESSIVE USE

OCT 22 1973

(a) The following requirements for the use of the sanitary sewer system shall be observed. Violation of these requirements will result in the discontinuance of service to the Customer.

MISSOURI
Public Service Commission

(b) No person shall discharge or cause to be discharged, any storm water, surface water, ground water, roof runoff, sub-surface drainage, cooling water or unpolluted industrial process waters to any Company's collecting sewers.

(c) No person shall discharge or cause to be discharged any abnormal or unusual waters or wastes into the Company's collecting sewers.

(d) Grease, oil, and sand interceptors shall be provided and installed by the Customer when, in the opinion of the Company, they are necessary for the proper handling of liquid wastes containing grease in excessive amount, or any flammable wastes, sand, and other harmful ingredients; except that such interceptors shall not be required for private living quarters or dwelling units. All interceptors shall be of a type and capacity approved by the Company and shall be located as to be readily and easily accessible for cleaning and inspection.

(e) Where installed, all grease, oil and sand interceptors shall be maintained by the Customer, at his expense, in continuously efficient operation at all times.

(f) Where preliminary treatment facilities are provided for any waters or wastes, they shall be maintained continuously in satisfactory and effective operation, by the Customer at his expense.

NOV 15 1973

Public Service Commission

*Indicates new rate or text
+Indicates change

DATE OF ISSUE October 1973 DATE EFFECTIVE November 15, 1973
month day year month day year

ISSUED BY Houshang Joe Afshari President 827 South Highway 140
name of officer title address
Florissant, Mo. 63031

Mill Creek Sewers, Inc.
Name of Issuing Corporation

For Castlereagh Estates, Plat 4,
Community, Town or City etc.
St. Louis County, Missouri

RULES AND REGULATIONS
APPLYING TO SEWER SERVICE

RECEIVED

Rule 9 IMPROPER WASTE OR EXCESSIVE USE (con't)

OCT 22 1973

MISSOURI
Public Service Commission

(g) When required by the Company, the Customer service sewer carrying industrial wastes shall include a control manhole in the Customer service sewer to facilitate observation, sampling, and measurement of the wastes. Such manhole, when required, shall be accessibly and safely located, and shall be constructed in accordance with plans approved by the Company. The manhole shall be installed by the Customer at his expense, and shall be maintained by him so as to be safe and accessible at all times.

(h) All measurements, tests, and analyses of the characteristics of waters and wastes to which reference is made in Rule 9, Paragraph (c) shall be determined in accordance with "Standard Methods of Analyses for Water, Sewage and Industrial Wastes" as published by the American Public Health Association and shall be determined at the control manhole provided for in Rule 9, Paragraph (g); or upon suitable samples taken at said control manhole. In the event that no special manhole has been required, the control manhole shall be considered to be the nearest downstream manhole in the Company collecting sewer to the point at which the Customer service sewer is connected.

FILED

NOV 15 1973

Public Service Commission

*Indicates new rate or text
+Indicates change

DATE OF ISSUE October 1973 DATE EFFECTIVE November 15, 1973
month day year month day year

ISSUED BY Houshang Joe Afshari President 827 South Highway 140
name of officer title address
Florissant, Mo. 63031

Mill Creek Sewers, Inc.
Name of Issuing Corporation

For Castlereagh Estates, Plat 4,
Community, Town or City etc.
St. Louis County, Missouri

RULES AND REGULATIONS
APPLYING TO SEWER SERVICE

RECEIVED

Rule 10 CHARGES

OCT 22 1973
MISSOURI
Public Service Commission

(a) Service Charges:

1. An application for a service connection of an existing service will be made during the Company's regular business hours.

2. In the event service to any Customer has been discontinued for any reason set forth in Rule 5, and a reconnect charge is provided for, such charge shall be based on cost thereby incurred by the Company.

3. Company personnel will not work upon water piping or facilities not owned by the Company.

4. The service charges cited in the various sections of this Rule are "net" and do not include any applicable Municipal, State or Federal taxes computed on the Company's collections of such charges. Any such taxes will be added in collection or billing service charges, as appropriate.

(b) Customer Deposit:

The Company shall have the right at any time to require the Customer to make a reasonable deposit, an amount not to exceed the bill for one billing period plus thirty (30) days, in advance, to secure the prompt payment of bills. Interest at the rate of six percent (6%), per annum, payable upon return of the deposit, will be paid for the time such deposit was held by the Company unless such period of time be less than twelve (12) months. Such deposits, and any interest earned thereon, shall be refunded at the termination of said service after all charges that may be due and payable to the Customer have been paid, or the Company may apply such deposit and earned interest, to Customer's account. The Company shall issue to every Customer to whom a deposit is received, a non-assignable receipt.

FILED
NOV 15 1973
Public Service Commission

*Indicates new rate or text

+Indicates change

DATE OF ISSUE October 1973 DATE EFFECTIVE November 15, 1973
month day year month day year

ISSUED BY Houshang Joe Afshari President 827 South Highway #140
name of officer title address
Florissant, Mo. 63031

Mill Creek Sewers, Inc. For Castlereagh Estates, Plat 4,
Name of Issuing Corporation Community, Town or City etc.
St. Louis County, Missouri

RULES AND REGULATIONS GOVERNING RENDERING OF SEWER SERVICE	
<p>Rule 11 <u>EXTENSION OF COMPANY FACILITIES</u></p> <p>The Company will install additional plant facilities and will extend its collecting sewers along streets, or alleys where grades have been established, or within easements acceptable to the Company, on the following terms and conditions:</p> <p>(a) A contract or agreement is required from all persons desiring service to connect with the collecting sewers owned by the Company to carry sewage from the various areas of a subdivision or from the Customer's lot to the treatment facilities, provided, however, that should the Company's collecting sewers not adjoin the subdivision or Customer's property line, the cost of the necessary extension of the sewer line from the subdivision or Customer's property line to the Company's collecting sewer shall be at the cost of the subdivider or Customer.</p> <p>(b) That the applicant has paid to the Company the required connection fee.</p> <p>(c) Where the Customer to be served proposes to discharge into Company's system so large an effluent as to require an enlargement of Company's existing sewage treatment facilities or the reconstruction of collecting sewers or the construction of temporary sewage treatment facilities, service shall be provided to such Customer under the terms and conditions of a satisfactory contract in form approved by the Public Service Commission of Missouri pursuant to which the cost of such improvements will be financed in such a manner and supported by sewer service charges as to be fair and reasonable to the parties and so as not to constitute a burden upon the company which would be discriminatory against existing Customers of the Company.</p> <p>*Indicates new rate or text +Indicates change</p>	<div style="border: 2px solid black; padding: 5px; width: fit-content; margin: auto;"> <p>RECEIVED</p> <p>OCT 22 1973</p> <p>MISSOURI Public Service Commission</p> </div> <div style="border: 2px solid black; padding: 5px; width: fit-content; margin: auto; margin-top: 20px;"> <p>FILED</p> <p>NOV 15 1973</p> <p>Public Service Commission</p> </div>

DATE OF ISSUE October 1973 DATE EFFECTIVE November 15, 1973
month day year month day year

ISSUED BY Houshang Joe Afshari President 827 South Highway 140
name of officer title address
Florissant, Mo. 63031

Mill Creek Sewers, Inc.
Name of Issuing Corporation

For Castlereagh Estates, Plat 4,
Community, Town or City etc.
St. Louis County, Missouri

RULES AND REGULATIONS GOVERNING RENTING
OF SEWER SERVICE

RECEIVED

OCT 22 1973

Rule 11 EXTENSION OF COMPANY FACILITIES (con'

MISSOURI
Public Service Commission

(d) Extensions made under this rule shall be and remain the property of the Company in consideration of its perpetual upkeep and maintenance. The Company also reserves the right to extend further its collecting sewers on intersecting streets.

(e) In any area or subdivision in which the Company's collecting sewer lines have been extended where over thirty percent (30%) of the property owners request service sewer, Company shall extend its sewer lines into such area or subdivision from its collecting sewer line at the cost of the Customer, to be determined as follows:

1. Company shall estimate the cost of extending its sewer lines to such area or subdivision and divide by the number of lots or potential customers, whichever is greater, in such area or subdivision to determine the unit cost to be paid by each customer.

(f) Each Customer shall enter into a contract or agreement with Company to pay the unit cost so determined; provided, however, unless such contract or agreement is entered into prior to the effective date hereof, each Customer entering into a contract or agreement for service sewer after such date shall also be required to enter into a contract or agreement with Company to pay a connection fee of ONE HUNDRED FIFTY DOLLARS (\$150.00) per single family dwelling.

FILED
NOV 15 1973
Public Service Commission

*Indicates new rate or text
+Indicates change

DATE OF ISSUE October 1973 DATE EFFECTIVE November 15, 1973
month day year month day year

ISSUED BY Houshang Joe Afshari President 827 South Highway 140
name of officer title Florissant, Mo. 63031
address