

FORM NO. 13 P.S.C.MO. No. 1 { Original } SHEET No. S 1
{ ~~Revised~~ }
Cancelling P.S.C.MO. No. _____ { Original } SHEET No. _____
{ Revised }

Foxfire Utility Company For Stone County
Name of Issuing Corporation _____ Comm. Div. Jefferson City
Sewer Division _____

RECEIVED

Rules and Regulations Governing Rendering of Service	MAR 23 1995
MO. PUBLIC SERVICE COMM.	
<p>FOXFIRE UTILITY COMPANY <u>Sewer Division</u> Jefferson City, Missouri</p> <p>SERVICE AREA DEFINITION SCHEDULE OF RATES SCHEDULE OF SERVICE CHARGES RULES AND REGULATIONS</p>	
<p>FILED APR 20 1995 95 - 31 MISSOURI Public Service Commission</p>	

*Indicates new rate or text
+Indicates change

DATE OF ISSUE March 23, 1995 DATE EFFECTIVE APR 20 1995
month day year month day year

ISSUED BY Garah F. Helms, President, P.O. Box 7017, Jefferson City, MO 65102
name of officer title address

CANCELLED - Missouri Public Service Commission - 01/17/2023 - WM-2022-0186

Foxfire Utility Company
Name of Issuing Corporation

For Stone County
Community, Town or City
Sewer Division

RECEIVED

Rules and Regulations Governing
Rendering of Service

MAR 23 1995

Sewer Division

MO. PUBLIC SERVICE COMM.

	Sheet No.
Title Page	S 1
Index	S 2
Map of Service Area	SM 1
Legal Description of Service Area	SL 1-2
Schedule of Rates	SR 1
Schedule of Service Charges	SSC 1-3

Rule No.

1	Definitions	SRR	1-10
2	General	SRR	11-12
3	Company Employees and Customer Relations	SRR	13
4	Applications for Sewer Service	SRR	14-17
5	Inside Piping and Customer Service Sewer	SRR	18-22
6	Improper or Excessive Use	SRR	23-25
7	Discontinuance of Service by Company	SRR	26-27
8	Interruptions in Service	SRR	28
9	Bills for Service	SRR	29-31
10	Special Contract for Excess Capacity	SRR	32
11	Rules Applying to Customers Served by an Alternative Collection System	SRR	33-38
12	Extension of Collecting Sewers and Acquisition of Existing Sewer Systems	SRR	39-46

Exhibits

A	Extension Agreement (Individual)	SE	1-9
B	Extension Agreement (Developer)	SE	10-15

FILED

APR 20 1995
95 - 31
MISSOURI

*Indicates new rate or text
+Indicates change

Public Service Commission

DATE OF ISSUE March 23, 1995
month day year

DATE EFFECTIVE APR 20 1995
month day year

ISSUED BY Garah F. Helms, President, P.O. Box 7017, Jefferson City, MO 65102
name of officer title address

CANCELLED - Missouri Public Service Commission - 01/17/2023 - WM-2022-0186

Foxfire Utility Company For: **Certificated Sewer Service Areas in Stone County**
Name of Issuing Company Community, Town or City

Schedule of Sewer Service Charges – Stone County

- (1) An inspection fee of \$75.00 per service connection will be charged to each individual making application for connection to the Company's sewer.
- (2) The Customer will be charged the actual cost of disconnection or reconnection of their service line to the Company's sewer. This cost may not exceed the maximum amount of \$400 for either disconnection or reconnection. The maximum cost for both activities may not exceed \$800.

* indicates new rate or text
+ indicates change

Date of Issue: 6/27/02 Date Effective: ~~5/12/02~~ December 10, 2002

Issued By: Garah F Helms, President 323 Fox Creek Road, Jefferson City, MO 65101
Name of Officer Title Address

Filed
MO PSC

CANCELLED - Missouri Public Service Commission - 01/17/2023 - WM-2022-0186

Foxfire Utility Company
Name of Issuing Corporation

For Stone County
Community, Town or City

Sewer ~~Water~~ Division

RECEIVED

Rules and Regulations Governing
Rendering of Service

MAK 23 1995

MO. PUBLIC SERVICE COMM.

SCHEDULE OF SERVICE CHARGES

- (1) An inspection fee of \$75.00 per service connection will be charged to each Customer making application for connection to the Company's sewer.
- (2) The Customer will be charged the actual cost of disconnection or reconnection of their service line to the Company's sewer. This cost may not exceed the maximum amount of \$400.00 for either disconnection or reconnection. The maximum cost for both activities may not exceed \$800.00.
- (3) A delinquent late charge of \$5.00 may be applied to all accounts not paid in full by the due date.
- (4) A processing charge of \$10.00 and, if applicable, the delinquent charge will be assessed accounts for which check payments were returned by the bank or financial institution after the due date.

CANCELLED

DEC 10 2002
ISRS SCC
Public Service Commission
MISSOURI

FILED

APR 20 1995
95 - 31

MISSOURI
Public Service Commission

*Indicates new rate or text
+Indicates change

DATE OF ISSUE March 23, 1995
month day year

DATE EFFECTIVE APR 20 1995
month day year

ISSUED BY Garah F. Helms, President
name of officer

P.O. Box 7017, Jefferson City, MO 65102
title address

Foxfire Utility Company
Name of Issuing Corporation

For Stone County
Community, Town or City
Water Division

RECEIVED

Rules and Regulations Governing
Rendering of Service

MAR 23 1995

MO. PUBLIC SERVICE COMM.

This Page Intentionally Left Blank

FILED

APR 20 1995
95 - 31

MISSOURI
Public Service Commission

*Indicates new rate or text
+Indicates change

DATE OF ISSUE March 23, 1995
month day year

DATE EFFECTIVE ~~APR 20 1995~~
month day year

ISSUED BY Garah F. Helms, President
name of officer

P.O. Box 7017, Jefferson City, MO 65102
title address

CANCELLED - Missouri Public Service Commission - 01/17/2023 - WM-2022-0186

Cancelling P.S.C.M.O. No. _____

Original } SHEET No. _____
Revised } **RECEIVED**

Foxfire Utility Company For Stone County
Name of Issuing Corporation Community, Town or City
Water Division

MAR 23 1995

Rules and Regulations Governing
Rendering of Service

MO. PUBLIC SERVICE COMM.

This Page Intentionally Left Blank

FILED

APR 20 1995
95 - 31

MISSOURI
Public Service Commission

*Indicates new rate or text
+Indicates change

DATE OF ISSUE March 23, 1995
month day year

DATE EFFECTIVE APR 20 1995
month day year

ISSUED BY Garah F. Helms, President P.O. Box 7017, Jefferson City, MO 65102
name of officer title address

CANCELLED - Missouri Public Service Commission - 01/17/2023 - WM-2022-0186

FORM NO. 13

P.S.C.MO. No. 1

{ Original } SHEET No. SL 1
{ Revised }

Cancelling P.S.C.MO. No.

{ Original } SHEET No.
{ Revised }

Foxfire Utility Company
Name of Issuing Corporation

For Stone County
Community Sewer Division
RECEIVED

Rules and Regulations Governing
Rendering of Service

MAR 23 1995

LEGAL DESCRIPTION OF SERVICE AREA

MO. PUBLIC SERVICE COMM.

A PART OF STONE COUNTY, Missouri more particularly described as follows:

Beginning at an existing stone at the Southeast corner of the Southeast Quarter of Section 30, Township 23 North, Range 22 West; thence North 02 Degrees, 33 Minutes, 28 Seconds East along the East line of said Section 30, 1,644.12 feet to an existing iron pin; thence North 87 Degrees, 42 Minutes, 13 Seconds West, 1,311.99 feet to an existing iron pin; thence South 02, Degrees, 14 Minutes, 20 Seconds West, 176.83 feet to an existing Corp Monument # 219-3; thence South 88 Degrees, 05 Minutes, 47 Seconds East, 31.96 feet to an existing Corp Monument # 219-2C; thence South 88 Degrees, 08 Minutes, 40 Seconds East, 163.58 feet to an existing Corp Monument # 219-2B; thence South 88 Degrees, 09 Minutes, 55 Seconds East, 300.31 feet to an existing Corp Monument # 219-2A; thence South 88 Degrees, 11 Minutes, 34 Seconds East, 150.85 feet to an existing Corp Monument # 219-2, thence South 44 Degrees, 09 Minutes, 11 Seconds West, 109.61 feet to an existing Corp Monument # 219-1H; thence South 44 Degrees, 11 Minutes, 55 Seconds West, 159.88 feet to an existing Corp Monument # 219-1G; thence South 44 Degrees, 14 Minutes, 33 Seconds West, 234.91 feet to an existing Corp Monument # 219-1F; thence South 44 Degrees, 12 Minutes, 25 Seconds West, 592.66 feet to an existing Corp Monument # 219-1D; thence South 44 Degrees, 14 Minutes, 05 Seconds West, 330.72 feet to an existing Corp Monument # 219-1C; thence South 44 Degrees, 13 Minutes, 03 Seconds West, 198.51 feet to an existing Corp Monument # 219-1B; thence South 44 Degrees, 14 Minutes, 26 Seconds West, 119.60 feet to an existing Corp Monument # 219-1A; thence South 44 Degrees, 15 Minutes, 53 Seconds West, 249.07 feet to an existing

FILED

95 - 20 1995
31

MISSOURI
Public Service Commission

*Indicates new rate or text
+Indicates change

DATE OF ISSUE March 23, 1995
month day year

DATE EFFECTIVE APR 20 1995
month day year

ISSUED BY Garah F. Helms, President, P.O. Box 7017, Jefferson City, MO 65102
name of officer title address

CANCELLED - Missouri Public Service Commission - 01/17/2023 - WM-2022-0186

FORM NO. 13

P.S.C.MO. No. 1

{ Original } SHEET No. SL 2
{ ~~REVISED~~ }

Cancelling P.S.C.MO. No. _____

{ Original } SHEET No. _____
{ Revised }

Foxfire Utility Company

For _____

Stone County

RECEIVED

Name of Issuing Corporation

Community, Town or City

Sewer Division _____

MAR 23 1995

Rules and Regulations Governing
Rendering of Service

MO. PUBLIC SERVICE COMM.

LEGAL DESCRIPTION OF SERVICE AREA (continued)

Corp Monument # 219-1; thence South 87 Degrees, 56 Minutes, 09 Seconds East, 291.80 feet to an existing Corp Monument # 217-8A; thence South 87 Degrees, 58 Minutes, 59 Seconds East, 372.22 feet to an existing Corp Monument # 217-8; thence South 88 Degrees, 05 Minutes, 05 Seconds East, 1,326.64 feet to the point of beginning; said tract containing 50.18 acres and being subject to any easements or right-of-ways of record; all in Stone County, Missouri.

FILED

95 - 31
APR 20 1995

MISSOURI
Public Service Commission

*Indicates new rate or text
+Indicates change

DATE OF ISSUE March 23, 1995
month day year

DATE EFFECTIVE APR 20 1995
month day year

ISSUED BY Garah F. Helms, President, P.O. Box 7017, Jefferson City, MO 65102
name of officer title address

CANCELLED - Missouri Public Service Commission - 01/17/2023 - WM-2022-0186

Foxfire Utility Company
Name of Issuing Corporation

For Stone County
Community Town or City
Sewer Div. _____

RECEIVED

Rules and Regulations Governing
Rendering of Service

MAR 23 1995

MO. PUBLIC SERVICE COMM.

MAP OF SERVICE AREA

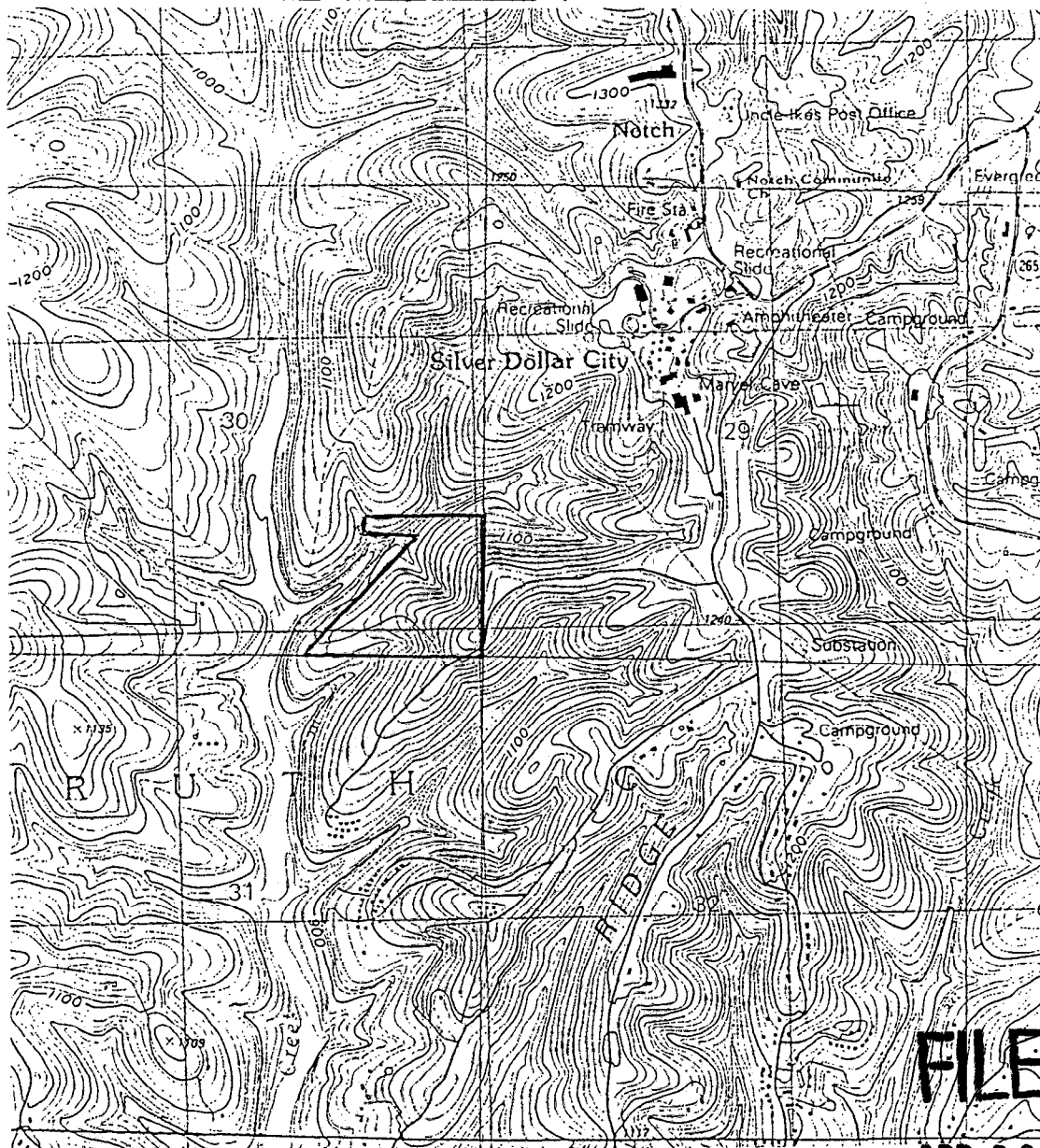

*Indicates new rate or text
+Indicates change

FILED

APR 20 1995
95 - 31

MISSOURI
Public Service Commission

DATE OF ISSUE March 23, 1995
month day year

DATE EFFECTIVE _____
month day year

APR 20 1995

ISSUED BY Garah F. Helms, President, P.O. Box 7017, Jefferson City, MO 65102
name of officer title address

CANCELLED - Missouri Public Service Commission - 01/17/2023 - WM-2022-0186

P. S. C. MO. No. 1 **1st Revised** Sheet No. SR 1

Cancelling P. S. C. MO. No. 1 **Original** Sheet No. SR 1

Foxfire Utility Company For: **Certificated Sewer Service Areas in Stone County**
Name of Issuing Company Community, Town or City

Schedule of Sewer Rates – Stone County

A.+ Application – The following monthly sewer service charges will be in effect for Customers of Foxfire Utility Company, located within the Company’s Stone County, Missouri Public Service Commission approved, service area (Lantern Bay Condominium Development area).

Monthly Minimum Sewer Service Charge + - The following minimum monthly service charge based on meter size must be paid regardless of the quantity of metered water usage.

Meter Size:		Monthly Charge:+
5/8"	Includes 2,000 gallons	\$ 40.22
3/4"	Includes 2,000 gallons	\$ 57.12
1"	Includes 2,000 gallons	\$ 90.91
1-1/2"	Includes 2,000 gallons	\$175.39

Sewer Service Commodity Charge:+

This rate shall be billed for all metered water usage over the amount included in the minimum charge.

\$3.21 per 1,000 gallons over metered water usage of 2,000 gallons per month.

Rule 10 Surcharge: A surcharge in accordance with Rule 10 of this tariff, for excess strength waste discharge shall be applied when applicable.

Taxes: +

Any applicable Federal, State or local taxes computed on a billing basis shall be added as separate items in rendering each bill.

Late Payment Charge: +

Billings will be made and distributed at monthly intervals. Bills will be rendered net, bearing the last date on which payment will then be considered delinquent. The period after which the payment is considered delinquent is 21 days after rendition of the bill. A charge of \$3.00 or three percent (3%) per month times the unpaid balance, whichever is more, will be added to delinquent amounts.

* indicates new rate or text

+ indicates change

Date of Issue: *2/27/02*

Date Effective: *8/12/02*

December 10, 2002

Issued By: **Garah F Helms, President** 323 Fox Creek Road, Jefferson City, MO 65101

Name of Officer

Title

Address

**Filed
MO PSC**

CANCELLED - Missouri Public Service Commission - 01/17/2023 - WM-2022-0186

Foxfire Utility Company
Name of Issuing Corporation

For Stone County
Community, Town or City

Sewer Division

RECEIVED

MAR 23 1995

Rules and Regulations Governing
Rendering of Service

MO. PUBLIC SERVICE COMM.

SCHEDULE OF RATES

A. Application - The following rate structure applies to the Company's residential, commercial and industrial sewer Customers within Lantern Bay Condominium Development and adjoining area, Stone County, Missouri.

Monthly Minimum Charge - The following minimum sewer charge based on water meter size must be paid regardless of the quantity used.

<u>Meter Size</u>		<u>Monthly Charge</u>
5/8"	Includes 2,000 gallons	\$ 16.78
3/4"	Includes 3,000 gallons	\$ 25.17
1"	Includes 5,000 gallons	\$ 41.95
1-1/2"	Includes 10,000 gallons	\$ 83.90

Commodity Charge - Over Minimum Amount

\$8.39/1,000 gallons water usage over amount included in minimum charge above.

All applicable Federal, State and local taxes shall be added in addition to the above charges.

A surcharge in accordance with Rule 10 for an excess strength waste discharge may be applied.

CANCELLED

FILED

DEC 10 2002

Public Service Commission
MISSOURI

APR 20 1995
95 - 31

MISSOURI
Public Service Commission

*Indicates new rate or text
+Indicates change

APR 20 1995

DATE OF ISSUE March 23, 1995
month day year

DATE EFFECTIVE [REDACTED]
month day year

ISSUED BY Garah F. Helms, President, P.O. Box 7017, Jefferson City, MO 65102
name of officer title address

Foxfire Utility Company For: **Certificated Sewer Service Areas in Stone County**
Name of Issuing Company Community, Town or City

Schedule of Sewer Rates – Stone County (continued)

Bad Check Charge: *

A bad check charge of \$20 per check will be paid on all checks returned from the bank for insufficient funds. Where a bad check is applicable from a customer for both water and sewer service, only one bad check charge shall be billed the customer for both his water and sewer service for each instance of a returned check.

Door Collection Charge:*

A door collection charge of \$15.00 will be applicable when a customer pays the serviceman at the time of scheduled disconnection (turn-off) of service to prevent such disconnection. Where a door collection charge is applicable from a customer for both water and sewer service, only one door collection charge shall be billed the customer for both his water and sewer service for each disconnection.

Emergency Call Out Charge:*

An Emergency Call-Out Charge of \$15.00 per occurrence will be assessed where a customer requests a shut-off of service and the emergency exists entirely on the customer owned facilities.

Reconnection of Service for "Seasonal" Disconnects:* - \$25.00 plus the monthly customer charge times the number of months "off-system" (not to exceed 9 months) where the owner of the premises being served discontinues and restores service to the same location within a 12-month period. Restoration of service of a non-payment disconnect after 45 days is deemed to be a seasonal reconnection of service. Any customer receiving water service from the Company will be considered as also receiving sewer service.

* indicates new rate or text

Date of Issue: 6/27/02

Date Effective: ~~8/12/02~~

December 10, 2002

Issued By: Garah F Helms, President 323 Fox Creek Road, Jefferson City, MO 65101
Name of Officer Title Address

Filed
MO PSC

CANCELLED - Missouri Public Service Commission - 01/17/2023 - WM-2022-0186

Foxfire Utility Company
Name of Issuing Corporation

For Stone County

Community _____

Sewer Division _____

RECEIVED

Rules and Regulations Governing
Rendering of Service

MAR 23 1995

Rule 1 DEFINITIONS

MO. PUBLIC SERVICE COMM.

- (a) "ALTERNATIVE COLLECTION" is any wastewater collection other than conventional eight (8) inch diameter or larger gravity piping with manholes located at changes in direction, pipe size, and grade. Examples of alternative collection include but are not limited to septic tank effluent pump (STEP) without pretreatment (i.e. septic tanks), pressurized piping utilizing grinder pumps and vacuum sewers.
- (b) An "APPLICANT" shall be a person or group of people requesting sewer services from the Company through a service connection, or a collecting sewer extension to one or more existing or proposed residential, commercial or industrial building occupied by or to be occupied by the requesting party(ies).
- (c) An "APPLICATION FOR SERVICE" is a written request by a potential Customer requesting sewer service. The application form will be prepared by and available from the Company.
- (d) "BASE WATER USAGE" shall be the Customer's water consumption corresponding to the Company's billing periods for the months of January, February, and March.
- (e) The "BILLING PERIOD" shall be defined as the time frame for which sewer service is provided or taken, and for which compensation to the Company is expected.

FILED

APR 20 1995
95 - 31

MISSOURI
Public Service Commission

*Indicates new rate or text
+Indicates change

DATE OF ISSUE March 23, 1995
month day year

DATE EFFECTIVE APR 20 1995
month day year

ISSUED BY Garah F. Helms, President, P.O. Box 7017, Jefferson City, MO 65102
name of officer title address

CANCELLED - Missouri Public Service Commission - 01/17/2023 - WM-2022-0186

Foxfire Utility Company
Name of Issuing Corporation

For Stone County
Community Jefferson City
Sewer Division

RECEIVED

Rules and Regulations Governing
Rendering of Service

MAR 23 1995

MO. PUBLIC SERVICE COMM.

Rule 1 DEFINITIONS (continued)

(f) "B.O.D." denotes biochemical oxygen demand. It is the quantity of oxygen utilized in the biochemical oxidation of organic matter under standard laboratory conditions expressed in milligrams per liter.

(g) A "COLLECTING SEWER" is a pipeline, including force mains, gravity sewers, pressure piping, wyes, tees, clean-outs, manholes, lampholes and necessary appurtenances, specifically excluding customer owned service saddles which is owned and maintained by the Company, located on public property or on Company or utility easements, and used to transport sewage waste from the Customer's service sewer connection to the point of disposal.

(h) The term "COMMERCIAL CUSTOMER" shall designate :

(1) A retail or service business utilizing any building, portion of a building or combination of buildings in the same compound which does not manufacture any item or items on the premises.

(2) A hotel, motel, tourist court, or recreational vehicle park which rents or leases rooms or spaces to tenants.

(i) The "COMPANY" is Foxfire Utility Co. of Jefferson City, Missouri acting through its officers, managers, operations contractor, or other duly authorized employees or agents.

FILED

APR 20 1995
95 - 31

MISSOURI
Public Service Commission

*Indicates new rate or text
+Indicates change

DATE OF ISSUE March 23, 1995
month day year

DATE EFFECTIVE APR 20 1995
month day year

ISSUED BY Garah F. Helms, President, P.O. Box 7017, Jefferson City, MO 65102
name of officer title address

CANCELLED - Missouri Public Service Commission - 01/17/2023 - WM-2022-0186

Foxfire Utility Company
Name of Issuing Corporation

For Stone County
Community, Town or City

RECEIVED

Sewer Division

MAK 23 1995

Rules and Regulations Governing
Rendering of Service

MO PUBLIC SERVICE COMM

Rule 1 DEFINITIONS (continued)

(j) The "CUSTOMER" is any person, individual, partnership, association, corporation or governmental body which has contracted with the Company for sewer service to a unit or is receiving sewer service from the Company to a unit, or whose facilities are connected for utilizing sewer service to a unit.

(k) The "DATE OF CONNECTION" shall be the date the application for service connection is issued by the Company. In the event no application is filed and a service connection is made, the date of connection shall be determined by the Company based on available information, such as construction/occupancy permits, or water or electric service turn-on dates.

(l) A "DEVELOPER" shall mean a person or group of persons who has or intends to sell two (2) or more lots, parcels or tracts of land to others for the purpose of constructing thereon any type of building.

(m) The term "DISCONNECTION" may be used literally in the case where a Customer's service is physically disconnected or plugged to prevent flow to the Company's system. It may also be used to refer to Customer's service simply being discontinued by reason of the Customer permanently vacating the building or unit served.

FILED

APR 20 1995

95 - 31

MISSOURI

Public Service Commission

*Indicates new rate or text
+Indicates change

DATE OF ISSUE March 23, 1995
month day year

DATE EFFECTIVE APR 20 1995
month day year

ISSUED BY Garah F. Helms, President, P.O. Box 7017, Jefferson City, MO 65102
name of officer title address

CANCELLED - Missouri Public Service Commission - 01/17/2023 - WM-2022-0186

Foxfire Utility Company
Name of Issuing Corporation

For Stone County
Community, Town or City
Sewer Division

RECEIVED
MAR 23 1995

Rules and Regulations Governing
Rendering of Service

MO. PUBLIC SERVICE COMM.

Rule 1 DEFINITIONS (continued)

- (n) "DOMESTIC SEWAGE" is sewage, excluding storm and surface water, resulting from normal household activities.
- (o) A sewer system "EXTENSION" may refer to continuation of piping or an addition to the existing Company owned system, reconstruction, or the construction of an entirely new wastewater collection/treatment system.
- (p) A "FOUNDATION DRAIN" is a pipe installed inside or outside the foundation of a structure for the purpose of draining ground or subsurface water away from the foundation.
- (q) "GRINDER PUMP STATION SYSTEM" - is the pumps, related equipment, tankage, piping and appurtenances which grinds and pumps sewage wastes from an individual unit under pressure to collection lines. The system also contains level controls for interim storage of liquid waste and intermittent pump operation as a function of liquid level with appropriate malfunction alarms, controls and valves to assure compatible operation with similar units.
- (r) The term "INDUSTRIAL CUSTOMER" is a single entity utilizing any building, portion of a building, or combination of buildings in the same compound and whose primary use is for the manufacture, fabrication, and/or assembly of any product.

FILED

APR 20 1995
95 - 31

MISSOURI
Public Service Commission

*Indicates new rate or text
+Indicates change

DATE OF ISSUE March 23, 1995
month day year

DATE EFFECTIVE APR 20 1995
month day year

ISSUED BY Garah F. Helms, President, P.O. Box 7017, Jefferson City, MO 65102
name of officer title address

CANCELLED - Missouri Public Service Commission - 01/17/2023 - WM-2022-0186

Foxfire Utility Company
Name of Issuing Corporation

For Stone County
Community, Town or City

Sewer Division

RECEIVED

Rules and Regulations Governing
Rendering of Service

MAR 23 1995

Rule 1 DEFINITIONS (continued)

MO. PUBLIC SERVICE COMM.

- (s) "INSPECTOR" is a duly authorized officer, manager, employee or agent of the Company, qualified by appropriate education, experience and training to inspect new construction, modifications and connections to the Company's collecting sewers and treatment systems and Customer's service sewers.
- (t) A "MOBILE HOME(S)" shall be defined as a dwelling unit normally mounted on a trailer for the purpose of transporting.
- (u) A "MOBILE HOME PARK" is an area comprised of two or more spaces for the semi-permanent setup of mobile homes.
- (v) A "MULTI-FAMILY DWELLING UNIT" is a building constructed under one roof that is separated into more than one dwelling unit (i.e. duplex, fourplex, etc.).
- (w) "NON-DOMESTIC SEWAGE" is all sewage other than domestic sewage including, but not limited to, commercial or industrial wastes. (See Rule 6 pertaining to Improper Waste and Excessive Use.)

FILED

APR 20 1995

95 - 31

**MISSOURI
Public Service Commission**

*Indicates new rate or text
+Indicates change

DATE OF ISSUE March 23, 1995
month day year

DATE EFFECTIVE APR 20 1995
month day year

ISSUED BY Garah F. Helms, President, P.O. Box 7017, Jefferson City, MO 65102
name of officer title address

CANCELLED - Missouri Public Service Commission - 01/17/2023 - WM-2022-0186

FORM NO. 13

P.S.C.MO. No. 1

{ Original } SHEET No. SRR 6
{ ~~Revised~~ }

Cancelling P.S.C.MO. No. _____

{ Original } SHEET No. _____
{ Revised }

Foxfire Utility Company
Name of Issuing Corporation

For Stone County
Community _____ City
Sewer Division _____

RECEIVED

Rules and Regulations Governing
Rendering of Service

MAR 23 1995

MO. PUBLIC SERVICE COMM.

Rule 1 DEFINITIONS (continued)

- (x) "PH" is the relative degree of acidity or alkalinity of water as indicated by the hydrogen ion concentration. PH is indicated on a scale reading from 1 - 14, with 7 being neutral, below 7 acid, and above 7 alkaline; more technically defined as the logarithm of the reciprocal of the hydrogen ion concentration.
- (y) "REPAIRABLE PARTS" shall consist of the motors, pumps, grinders, liquid level controls, heaters, pressure release valves, gate valves, check valves, vacuum/air relief valves, alarm system, electrical protective and switching equipment that may be included as part of an alternative collection system with the Customer's service sewer. These components are normally associated with an alternative collection system and are the responsibility of the Customer.
- (z) The term "RESIDENTIAL CUSTOMER" shall designate the person(s) occupying a building or portion of building in the case of a multi-family dwelling under one roof which is owned, leased, or rented by one party and occupied as a residence.
- (aa) "SEPTIC TANK EFFLUENT PUMP (STEP) SYSTEM" is the pumps, related equipment, tankage, piping and appurtenances which separate from liquid wastes retaining the settleable and floating solid wastes and pumping the liquid waste under pressure to collecting lines.

FILED

APR 20 1995
95 - 31

MISSOURI
Public Service Commission

*Indicates new rate or text
+Indicates change

DATE OF ISSUE March 23, 1995
month day year

DATE EFFECTIVE APR 20 1995
month day year

ISSUED BY Garah F. Helms, President, P.O. Box 7017, Jefferson City, MO 65102
name of officer title address

CANCELLED - Missouri Public Service Commission - 01/17/2023 - WM-2022-0186

Foxfire Utility Company
Name of Issuing Corporation

For Stone County _____
County _____ City _____
Sewer Division _____

RECEIVED

Rules and Regulations Governing
Rendering of Service

MAR 23 1995

MO. PUBLIC SERVICE COMM.

Rule 1 DEFINITIONS (continued)

The system also contains level controls for interim storage of liquid waste and intermittent pump operation as a function of liquid level with appropriate malfunction alarms, controls and valves to assure compatible operation with similar units.

(ab) "SERVICE CONNECTION" is the connection of a service sewer to the Company collecting sewer either at the bell of a "Y" branch or the bell of a saddle placed on the barrel of the collecting sewer.

(ac) A Customer's "SERVICE SEWER" is a pipe with appurtenances installed, owned and maintained by the Customer, used to conduct sewage from the Customer's premises to the collecting sewer including the service saddle if required. In the case of Customer's served by alternative collection, the service sewer will include all pipe, equipment and appurtenances on the Customer side of the service connection.

(ad) "SEWAGE" shall mean herein a combination of water carried waste from residences, business building, institutions, and industrial establishments, together with such ground, surface, and storm waters as may be present.

(ae) A "SEWER SYSTEM" shall refer to the collecting sewer piping, wyes, manholes, cleanouts, lampholes, lift stations, pumps, treatment facilities, components and appurtenances either in part or whole used

FILED

*Indicates new rate or text
+Indicates change

APR 20 1995
95 - 31
MISSOURI
Public Service Commission
APR 20 1995

DATE OF ISSUE March 23, 1995
month day year

DATE EFFECTIVE _____
month day year

ISSUED BY Garah F. Helms, President, P.O. Box 7017, Jefferson City, MO 65102
name of officer title address

CANCELLED - Missouri Public Service Commission - 01/17/2023 - WM-2022-0186

Foxfire Utility Company

For Stone County

Name of Issuing Corporation

Community, Town or City

Sewer Division

RECEIVED

Rules and Regulations Governing
Rendering of Service

MAR 23 1995

Rule 1 DEFINITIONS (continued)

MO. PUBLIC SERVICE COMM.

for the purpose of collecting, transporting,
or treating sewage.

(af) "SUBDIVISION" shall mean the legal dividing
of a tract of land into two (2) or more
tracts, more tracts, lots or parcels.

(ag) "SUSPENDED SOLIDS" is the concentration of
insoluble materials suspended or dispersed
waste expressed in milligrams per liter on a
dry weight basis as determined by standard
procedures.

(ah) The Company's "TECHNICAL SPECIFICATIONS"
shall consist of the minimum acceptable
construction standards for the material and
installation practices associated with the
installation of sewer piping and
appurtenances and will be available at the
Company's office.

(ai) A "TEMPORARY DISCONTINUANCE OF SERVICE" shall
be considered any period of time less than
twelve (12) months during which a Customer
has requested a suspension of sewer service.

(aj) The word "UNIT" shall be used herein to
define the standard user or property service
and shall include mobile homes or any
building, residential, commercial or
industrial, owned or leased and each unit of
any multi-unit structure or complex.

FILED

APR 20 1995
95-31

MISSOURI
Public Service Commission

*Indicates new rate or text
+Indicates change

DATE OF ISSUE March 23, 1995
month day year

DATE EFFECTIVE APR 20 1995
month day year

ISSUED BY Garah F. Helms, President, P.O. Box 7017, Jefferson City, MO 65102
name of officer title address

CANCELLED - Missouri Public Service Commission - 01/17/2023 - WM-2022-0186

FORM NO. 13 P.S.C.MO. No. 1 { Original } SHEET No. SRR 9
{ ~~Revised~~ }
Cancelling P.S.C.MO. No. _____ { Original } SHEET No. _____
{ Revised }

Foxfire Utility Company For Stone County
Name of Issuing Corporation Community, Town or City
Sewer Division

RECEIVED

Rules and Regulations Governing Rendering of Service		MAR 23 1995
This Page Intentionally Left Blank		MO. PUBLIC SERVICE COMM.
*Indicates new rate or text +Indicates change		FILED APR 20 1995 95 - 31 MISSOURI Public Service Commission

DATE OF ISSUE March 23, 1995 DATE EFFECTIVE APR 20 1995
month day year month day year

ISSUED BY Garah F. Helms, President, P.O. Box 7017, Jefferson City, MO 65102
name of officer title address

CANCELLED - Missouri Public Service Commission - 01/17/2023 - WM-2022-0186

FORM NO. 13

P.S.C.MO. No. 1

{ Original } SHEET No. SRR 10
{ Revised }

Cancelling P.S.C.MO. No. _____

{ Original } SHEET No. _____
{ Revised }

Foxfire Utility Company

For Stone County

Name of Issuing Corporation

Community, Town or City

Sewer Division

RECEIVED

Rules and Regulations Governing
Rendering of Service

MAR 23 1995

MO. PUBLIC SERVICE COMM.

This Page Intentionally Left Blank

FILED

APR 20 1995
95 - 31

MISSOURI
Public Service Commission

*Indicates new rate or text
+Indicates change

DATE OF ISSUE March 23, 1995
month day year

DATE EFFECTIVE APR 20 1995
month day year

ISSUED BY Garah F. Helms, President, P.O. Box 7017, Jefferson City, MO 65102
name of officer title address

CANCELLED - Missouri Public Service Commission - 01/17/2023 - WM-2022-0186

Foxfire Utility Company
Name of Issuing Corporation

For Stone County
Community, Town or City
Sevier District

RECEIVED

Rules and Regulations Governing
Rendering of Service

MAR 23 1995

Rule 2 GENERAL

MO. PUBLIC SERVICE COMM.

- (a) Every Customer, upon signing an application for service or accepting service rendered by the Company, shall be considered to have expressed consent to be bound by these rates, Rules and Regulations.
- (b) The Company's Rules and Regulations governing rendering of service are set forth in these numbered sheets. The rates applicable to appropriate class of service are set forth in rate schedules and constitute a part of these Rules and Regulations.
- (c) The Company reserves the right, subject to the authority of the Missouri Public Service Commission, to prescribe additional rates, Rules or Regulations or to alter existing rates, rules or regulations as it may deem necessary or proper.
- (d) At the effective date of these Rules and Regulations, all new facilities, construction contracts, and written agreements shall conform to these Rules and Regulations in accordance with the statutes of the State of Missouri and authority of the Missouri Public Service Commission. Preexisting facilities which do not conform with these rules may remain, if said facilities do not cause any service problems and reconstruction is impractical in the Company's judgement.

FILED

APR 20 1995
95 - 31

MISSOURI
Public Service Commission

*Indicates new rate or text
+Indicates change

DATE OF ISSUE March 23, 1995
month day year

DATE EFFECTIVE APR 20 1995
month day year

ISSUED BY Garah F. Helms, President, P.O. Box 7017, Jefferson City, MO 65102
name of officer title address

CANCELLED - Missouri Public Service Commission - 01/17/2023 - WM-2022-0186

FORM NO. 13 P.S.C.MO. No. 1 { Original } SHEET No. SRR 12
 { ~~Revised~~ }
 Cancelling P.S.C.MO. No. _____ { Original } SHEET No. _____
 { Revised }

Foxfire Utility Company For Stone County
 Name of Issuing Corporation Community, Town or City
 Sewer District RECEIVED

Rules and Regulations Governing Rendering of Service		MAR 23 1995
<p>Rule 2 <u>GENERAL</u> (continued)</p> <p>(e) The Company shall have the right to enter upon the Customer's premises for the purpose of inspecting for compliance with these Rules and Regulations. Company personnel shall also have the right to enter the Customer's property or premises for the purpose of terminating service to that Customer. Company personnel shall identify themselves and such inspections or shut-offs shall be conducted during reasonable hours.</p>	<p>MO. PUBLIC SERVICE COMM</p> <p>FILED</p> <p>APR 20 1995 95 - 31 MISSOURI Public Service Commission</p>	
<p>*Indicates new rate or text +Indicates change</p>		

DATE OF ISSUE March 23, 1995 DATE EFFECTIVE APR 20 1995
 month day year month day year

ISSUED BY Garrah F. Helms, President, P.O. Box 7017, Jefferson City, MO 65102
 name of officer title address

CANCELLED - Missouri Public Service Commission - 01/17/2023 - WM-2022-0186

FORM NO. 13 P.S.C.MO. No. 1 { Original } SHEET No. SRR 13

Cancelling P.S.C.MO. No. _____ { Revised } SHEET No. _____

Foxfire Utility Company For Stone Community
Name of Issuing Corporation Community, Town or City
_____ Sewer Division

RECEIVED

MAR 23 1995

Rules and Regulations Governing
Rendering of Service

MO. PUBLIC SERVICE COMM.

Rule 3 COMPANY EMPLOYEES AND CUSTOMER RELATIONS

- (a) Employees or agents of the Company are expressly forbidden to demand or accept any compensation for any service rendered to its Customers except as covered in the Company's Rules and Regulations.
- (b) No employee or agent of the Company shall have the right or authority to bind it by any promise, agreement or representation contrary to the letter or intent of these Rules and Regulations.

FILED

APR 20 1995
95 - 31

MISSOURI
Public Service Commission

*Indicates new rate or text
+Indicates change

DATE OF ISSUE March 23, 1995 DATE EFFECTIVE APR 20 1995
month day year month day year

ISSUED BY Garrah F. Helms, President, P.O. Box 7017, Jefferson City, MO 65102
name of officer title address

CANCELLED - Missouri Public Service Commission - 01/17/2023 - WM-2022-0186

Foxfire Utility Company For Stone County **RECEIVED**
 Name of Issuing Corporation Community, Town or City
 Sewer Division _____

MAR 23 1995

Rules and Regulations Governing
 Rendering of Service

MO. PUBLIC SERVICE COMM.

Rule 4 APPLICATIONS FOR SEWER SERVICE

(a) A written application for service, signed by the Customer and accompanied by the appropriate fees and other information required by these Rules and Regulations, must be received from each Customer before service is provided to any premises. Said applications must state the name of the owner of said premises and, in the case of a commercial or industrial Customer, must also state the quantity and contents of effluent to be discharged from said premises into Company's sewer system. Every Customer, upon signing an application for any service rendered by the Company or upon taking of service, shall be considered to have expressed consent to the Company's rates, Rules and Regulations. The Company shall have the right to refuse service for failure to comply with the Rules and Regulations herein, or if the Customer owes a past due bill not in dispute for sewer service at any location within the Company's area. In any case, where unusual construction or equipment expense is necessary to furnish the service, the Company may require a contract specifying a reasonable period of time for the Company to provide the service. The Company shall notify the owner of property served and what the Company's billing rules are.

(b) A commercial or industrial Customer shall, upon request of the Company, present in writing to the Company a list of the services which are to be attached or otherwise

FILED

APR 20 1995
95 - 31

MISSOURI
 Public Service Commission

*Indicates new rate or text
 +Indicates change

DATE OF ISSUE March 23, 1995 DATE EFFECTIVE APR 20 1995
 month day year month day year

ISSUED BY Garah F. Helms, President, P.O. Box 7017, Jefferson City, MO 65102
 name of officer title address

CANCELLED - Missouri Public Service Commission - 01/17/2023 - WM-2022-0186

FORM NO. 13

P.S.C.MO. No. 1

{ Original } SHEET No. SRR 15
{ ~~Revised~~ }

Cancelling P.S.C.MO. No. _____

{ Original } SHEET No. _____
{ Revised }

Foxfire Utility Company
Name of Issuing Corporation

For Stone County
Community, Town or City

Sewer Division _____

RECEIVED
MAR 23 1995

Rules and Regulations Governing
Rendering of Service

MO. PUBLIC SERVICE COMM.

Rule 4 APPLICATIONS FOR SEWER SERVICE (continued)

contribute waste to the Company's lines, giving the location of the devices and any buildings. The Company will then advise the Customer of the form and the character of the wastewater collection facilities available.

(c) No additions or modifications to water using or waste producing processes, equipment or appliances shall be made by a commercial or industrial Customer of the Company without prior written approval of the Company. The Customer shall make written application to the Company at least ninety (90) days prior to the planned modifications or additions and shall fully describe the effect of the planned modifications to the quantity, quality and rate of discharge on the sewage discharges to Company collecting sewers.

(d) Any change in the location of an existing service connection requested by the Customer shall be made at the Customer's expense.

(e) Customer service sewers will not be extended along public streets or roadways or through property of others in connecting with collecting sewers. If a service connection is requested at a point not already served by a collecting sewer of adequate capacity, the collecting sewer shall be extended in accordance with Rule 12.

FILED

APR 20 1995

95 - 31

MISSOURI
Public Service Commission

*Indicates new rate or text
+Indicates change

DATE OF ISSUE March 23, 1995
month day year

DATE EFFECTIVE APR 20, 1995
month day year

ISSUED BY Garah F. Helms, President, P.O. Box 7017, Jefferson City, MO 65102
name of officer title address

CANCELLED - Missouri Public Service Commission - 01/17/2023 - WM-2022-0186

FORM NO. 13

P.S.C.MO. No. 1

{ Original } SHEET No. SRR 16
{ Revised }

Cancelling P.S.C.MO. No. _____

{ Original } SHEET No. _____
{ Revised }

Foxfire Utility Company
Name of Issuing Corporation

For Stone County
Community, Town or City

Sewer Division

RECEIVED

MAR 23 1995

Rules and Regulations Governing
Rendering of Service

MO. PUBLIC SERVICE COMM.

Rule 4 APPLICATIONS FOR SEWER SERVICE (continued)

(f) New service connections shall be authorized when the service inspection fee, the contribution in aid of construction (CIAC) charge, and any applicable collector sewer extension cost is paid to the Company. See the Schedule of Service Charges for the inspection fee and the CIAC. See Rule 12, Extension of Collecting Sewers and Acquisition of Existing Sewer Systems, for associated costs.

(g) When a service is to be connected the plumber employed by the Customer may obtain the connecting accessories either directly from the Company, or other supplier contingent on the accessories meeting the requirements of Rule 5. The plumber shall advise the Company a minimum of forty-eight (48) hours in advance of when he expects to have service installed so a representative of the Company can inspect the installation.

(h) When sewer charges are based on water usage, the Company reserves the right to refuse sewer service to any applicant unless said applicant agrees to install a water meter accessible to the Company, so that there will be a basis for sewer charges.

(i) For any commercial or industrial Customers whose sewer service charge is determined on the basis of water use, who uses in excess of 8,000 gallons of water per month, and can show to the satisfaction of the Company that

FILED

APR 20 1995

95 - 31

MISSOURI
Public Service Commission

*Indicates new rate or text
+Indicates change

DATE OF ISSUE March 23, 1995
month day year

DATE EFFECTIVE April 24, 1995
month day year

ISSUED BY Garah F. Helms, President, P.O. Box 7017, Jefferson City, MO 65102
name of officer title address

CANCELLED - Missouri Public Service Commission - 01/17/2023 - WM-2022-0186

FORM NO. 13

P.S.C.MO. No. 1

{ Original } SHEET No. SRR 17
{ ~~Revised~~ }

Cancelling P.S.C.MO. No. _____

{ Original } SHEET No. _____
{ Revised }

Foxfire Utility Company
Name of Issuing Corporation

For Stone County
Community, Town or City

Sewer Division _____

RECEIVED

MAR 23 1995

Rules and Regulations Governing
Rendering of Service

MO. PUBLIC SERVICE COMM.

Rule 4 APPLICATIONS FOR SEWER SERVICE (continued)

a portion of the water as measured by the water meter or meters does not and cannot enter the sanitary sewerage system, the Company may determine in such manner and by such method as it may deem practicable the percentage of metered water entering the sanitary sewerage system. Such percentage, when so determined, shall then constitute the basis of sewerage service charges, provided, however, that the Company in its discretion may require or permit the installation of additional meters at the expense of the Customer or other interested party in such a manner as to determine the quantity of water actually entering the sewerage system, in which case the quantity of water actually entering the sanitary sewerage system shall be used to determine the sewer charge.

(j) The Company may require the Customer to periodically verify the accuracy of any Customer supplied water meter used in determining the Customer's discharge to the sewer system.

*Indicates new rate or text
+Indicates change

FILED

APR 20 1995
95 - 31
MISSOURI
Public Service Commission

DATE OF ISSUE March 23, 1995
month day year

DATE EFFECTIVE APR 20 1995
month day year

ISSUED BY Garah F. Helms, President, P.O. Box 7017, Jefferson City, MO 65102
name of officer title address

CANCELLED - Missouri Public Service Commission - 01/17/2023 - WM-2022-0186

FORM NO. 13 P.S.C.MO. No. 1 { Original } SHEET No. SRR 18
 { Revised }
 Cancelling P.S.C.MO. No. _____ { Original } SHEET No. _____
 { Revised }

Foxfire Utility Company For Stone County **RECEIVED**
 Name of Issuing Corporation Community, Town or City
 Sewer Division

MAR 23 1995

Rules and Regulations Governing
 Rendering of Service

MO. PUBLIC SERVICE COMM.

Rule 5 INSIDE PIPING AND CUSTOMER SERVICE SEWER

- (a) The Customer will provide the service sewer at his expense and risk. As a condition of service, inside requirements of all governmental units having jurisdiction and the Company's Rules and Regulations must be met at the time of connection to the system. The Company may deny service or may discontinue service where footing drains, downspouts, or other sources of surface or storm water are permitted to enter the sewer system through either the inside piping or through the building sewer.
- (b) A separate and independent Customer service sewer shall be required for every building, except in very unique circumstances where one building stands at the rear of another building on an interior lot where no private service sewer is available and cannot be constructed to the rear building through an adjoining alley, courtyard, driveway or easement; in that situation, with the Company's written consent the Customer's service sewer from the front building may be extended to the rear building. The sewer charge may be modified depending on the use and sewage contribution of the rear building.
- (c) Existing service sewers may be used in connection with new buildings only when they are found on examination and test to meet all requirements of this Rule.

FILED

APR 20 1995
 95 - 31

MISSOURI
 Public Service Commission

*Indicates new rate or text
 +Indicates change

DATE OF ISSUE March 23, 1995 DATE EFFECTIVE APR 20 1995
 month day year month day year

ISSUED BY Garah F. Helms, President, P.O. Box 7017, Jefferson City, MO 65102
 name of officer title address

CANCELLED - Missouri Public Service Commission - 01/17/2023 - WM-2022-0186

Foxfire Utility Company For Stone County
 Name of Issuing Corporation Community **RECEIVED**
 Sewer Division

MAR 23 1995

Rules and Regulations Governing
 Rendering of Service

MO. PUBLIC SERVICE COMM.

Rule 5 INSIDE PIPING AND CUSTOMER SERVICE SEWER
 (continued)

(d) The Customer's service sewer shall be one of the following: cast iron soil pipe, ASTM specification or equal; PVC, ASTM specification or equal; or other suitable material approved by the Company. Joints shall be tight and waterproof. Any part of the Customer's service sewer that is located within ten (10) feet of a water service pipe shall be constructed of piping suitable for water main service. Similar piping may be required where the Customer service sewer is exposed to damage by tree roots. If installed in filled or unstable ground, the Customer's service sewer shall be of cast iron soil pipe, but non-metallic material may be accepted if laid on a suitable bed or cradle as approved by the said Company.

(e) The size and slope of the Customer's gravity service sewer shall be subject to the approval of the Company, but in no event shall the diameter of a gravity service sewer be less than four (4) inches. The slope of such four (4) inch pipe shall not be less than one-eighth (1/8) inch per foot.

(f) Whenever possible the Customer's service sewer shall be brought to the building at an elevation below the basement floor. No building sewer shall be laid parallel to or within three (3) feet of any bearing wall.

FILED
 APR 20 1995
 95 - 31
 MISSOURI
 Public Service Commission

*Indicates new rate or text
 +Indicates change

DATE OF ISSUE March 23, 1995 DATE EFFECTIVE APR 20 1995
 month day year month day year

ISSUED BY Garah F. Helms, President P.O. Box 7017, Jefferson City, MO 65102
 name of officer title address

CANCELLED - Missouri Public Service Commission - 01/17/2023 - WM-2022-0186

Foxfire Utility Company
Name of Issuing Corporation

For Stone Community
Community, Town or City
Sewer Division _____

RECEIVED

MAR 23 1995

Rules and Regulations Governing
Rendering of Service

MO. PUBLIC SERVICE COMM.

Rule 5 INSIDE PIPING AND CUSTOMER SERVICE SEWER
(continued)

The depth shall be sufficient to afford protection from frost. The Customer's service sewer shall be laid at a uniform grade and in straight alignment insofar as possible. Changes in direction shall be made only with properly curved pipes and fittings.

(g) In all buildings in which any building drain is too low to permit adequate gravity flow to the collecting sewer, sanitary sewage carried by such drains shall be lifted by approved artificial means and discharged to the building sewer. No water operated sewage ejector shall be used. Pumps and pressure piping as discussed in Rule 11 may be required. The cost for the installation of such equipment and the subsequent maintenance, operation and replacement shall be the responsibility of the Customer.

(h) All excavations required for the installation of a Customer's service sewer shall be open trench work unless otherwise approved by the Company. Pipe laying and backfill shall be performed in accordance with the latest published engineering specifications of the manufacturer of the materials used, these Rules, and all applicable local plumbing codes. No backfill shall be placed until the work has been inspected by the Company. Only those jointing materials and methods which are approved by the Company may be used.

*Indicates new rate or text
+Indicates change

FILED

APR 20 1995
95 - 31

MISSOURI
Public Service Commission

DATE OF ISSUE March 23, 1995
month day year

DATE EFFECTIVE APR 20, 1995
month day year

ISSUED BY Garah F. Helms, President, P.O. Box 7017, Jefferson City, MO 65102
name of officer title address

CANCELLED - Missouri Public Service Commission - 01/17/2023 - WM-2022-0186

Foxfire Utility Company
Name of Issuing Corporation

For Stone County
Community, Town of City
Sewer Division _____

RECEIVED

MAR 23 1995

Rules and Regulations Governing
Rendering of Service

MO. PUBLIC SERVICE COMM.

Rule 5 INSIDE PIPING AND CUSTOMER SERVICE SEWER
(continued)

(i) The connection of the Customer's service sewer into the collecting sewer shall be made at the "Y" branch, if such branch is available at a suitable location. If the Company's collecting sewer is vitrified clay pipe of 12" diameter or less and there is no properly located "Y" branch at a suitable location, a "Y" branch shall be provided and installed by the Customer at a location specified by the Company. If the Company's collecting sewer is greater than 12" in diameter, or is PVC or ABS truss pipe of any size, a neat hole may be cut at a location specified by the Company, and a saddle provided and installed by the Customer to which the Customer's service sewer will be connected. The invert of the Customer's service sewer at the point of connection shall be at the centerline or higher elevation than the Company's collecting sewer.

(j) The Customer is obligated to construct, repair, and maintain the service sewer from the collecting sewer to the building of the Customer. Such construction and maintenance by the Customer shall be subject to the

FILED

APR 20 1995
95 - 31

MISSOURI

Public Service Commission

APR 20 1995

*Indicates new rate or text
+Indicates change

DATE OF ISSUE March 23, 1995 DATE EFFECTIVE March 23, 1995
month day year month day year

ISSUED BY Garah F. Helms, President P.O. Box 7017, Jefferson City, MO 65102
name of officer title address

CANCELLED - Missouri Public Service Commission - 01/17/2023 - WM-2022-0186

FORM NO. 13

P.S.C.MO. No. 1

{ Original } SHEET No. SRR 22
{ ~~Revised~~ }

Cancelling P.S.C.MO. No. _____

{ Original } SHEET No. _____
{ Revised }

Foxfire Utility Company
Name of Issuing Corporation

For Stone County
Community _____

Sewer Division

RECEIVED

Rules and Regulations Governing
Rendering of Service

MAR 23 1995

MO. PUBLIC SERVICE COMM.

Rule 5 INSIDE PIPING AND CUSTOMER SERVICE SEWER

(continued)

approval of an authorized inspector of the Company and shall be in accordance with these Rules and Regulations, as well as construction information of the Company in force at that time.

(k) The Company will locate the point to which the service sewer connection will be made at the collecting sewer which shall be located in the public right-of-way or Company easement. All connections are subject to inspection and approval by the Company. An application for new connection must be filed in writing forty-eight (48) hours in advance stating the location, name of the applicant, name of the property owner, and the time at which connection is to be made. The Company will not be required to supply sewer service until each such connection has been inspected and approved by it. In the event the Customer or the Customer's agent shall cause damage to the collecting sewer, then the Customer shall be responsible for the repair cost of any such damage.

(l) Company personnel may not work on piping or facilities not owned by the Company unless authorized by the Company and the Customer.

FILED

APR 20 1995
95 - 31

MISSOURI
Public Service Commission

*Indicates new rate or text
+Indicates change

DATE OF ISSUE March 23, 1995
month day year

DATE EFFECTIVE APR 20, 1995
month day year

ISSUED BY Garah F. Helms, President, P.O. Box 7017, Jefferson City, MO 65102
name of officer title address

CANCELLED - Missouri Public Service Commission - 01/17/2023 - WM-2022-0186

FORM NO. 13

P.S.C.MO. No. 1

{ Original } SHEET No. SRR 23
{ Revised }

Cancelling P.S.C.MO. No. _____

{ Original } SHEET No. _____
{ Revised }

Foxfire Utility Company

For Stone County

RECEIVED

Name of Issuing Corporation

Community, Town or City

Sewer Division **MAR 23 1995**

Rules and Regulations Governing
Rendering of Service

MO. PUBLIC SERVICE COMM.

Rule 6 IMPROPER OR EXCESSIVE USE

- (a) The following requirements for the use of sewer service provided by the Company shall be observed. Violation of the requirements will result in the discontinuance of service to the Customer or an additional charge for excess load, or the requirement that the Customer install facilities to prevent excessive loads and other adverse impacts upon the Company's system.
- (b) No Customer shall discharge or cause to be discharged any storm water, surface water, ground water, swimming pool water, roof runoff, subsurface drainage, or cooling water into Company's collecting sewers.
- (c) No Customer shall discharge or cause to be discharged any of the following described wastewaters into the Company's collecting sewers:
 - (1) Any liquid or vapor having a temperature higher than 150 degrees F.
 - (2) Any wastewater which may contain more than 100 parts per million, by weight, of fat, oil or grease.
 - (3) Any wastewater which may contain more than 25 parts per million, by weight, of soluble oils.
 - (4) Any gasoline, benzene, naphtha, fuel oil, or other flammable or explosive liquid, solid or gas.

FILED

APR 20 1995

95 - 31

**MISSOURI
Public Service Commission**

*Indicates new rate or text
+Indicates change

DATE OF ISSUE March 23, 1995
month day year

DATE EFFECTIVE APR 20 1995
month day year

ISSUED BY Garah F. Helms, President, P.O. Box 7017, Jefferson City, MO 65102
name of officer title address

CANCELLED - Missouri Public Service Commission - 01/17/2023 - WM-2022-0186

FORM NO. 13

P.S.C.MO. No. 1

{ Original } SHEET No. SRR 24
{ ~~Revised~~ }

Cancelling P.S.C.MO. No. _____

{ Original } SHEET No. _____
{ Revised }

Foxfire Utility Company

Name of Issuing Corporation

For Stone County

Community, Union

Sewer Division

RECEIVED

Rules and Regulations Governing
Rendering of Service

MAR 23 1995

Rule 6 IMPROPER OR EXCESSIVE USE (continued)

MO. PUBLIC SERVICE COMM.

- (5) Any garbage that has not been properly shredded.
- (6) Any ashes, cinders, sand, mud straw, shavings, metal, glass, rags, feathers, tar, plastics, wood or any other solid or viscous substance capable of causing obstruction to the flow in sewers or other interference with the proper operation of the sewage works.
- (7) Any wastewaters having a PH lower than 5.0 or higher than 9.0, or having any other corrosive property capable of causing damage or hazard to structures, equipment and personnel of the sewage works.
- (8) Any wastewaters containing pollutants or toxic materials in sufficient quantity to disrupt the operation of treatment facilities, inhibit treatment plant efficiency, present a hazard to the public or Company workers, adversely effect the quality of sludge for disposal, or pass through the treatment system and adversely effect receiving stream water quality.
- (9) The Company may specify limits on allowable concentration of pollutants that may be discharged to the sewer.

*Indicates new rate or text
+Indicates change

FILED

APR 20 1995

95 - 31

MISSOURI

Public Service Commission

DATE OF ISSUE March 23, 1995
month day year

DATE EFFECTIVE APR 20 1995
month day year

ISSUED BY Garah F. Helms, President, P.O. Box 7017, Jefferson City, MO 65102
name of officer title address

CANCELLED - Missouri Public Service Commission - 01/17/2023 - WM-2022-0186

Foxfire Utility Company
Name of Issuing Corporation

For Stone County
Community, Town or City

RECEIVED

Sewer Division **MAR 23 1995**

Rules and Regulations Governing
Rendering of Service

MO. PUBLIC SERVICE COMM.

Rule 6 IMPROPER OR EXCESSIVE USE (continued)

(10) As a condition of service, any commercial or industrial Customer shall install, properly operate, maintain and monitor such pretreatment facilities as may be required by Federal and/or Missouri law or regulations or to meet the limits as provided in these Rules. The Customer shall provide such monitoring reports to the Company containing such information and at a frequency as may be set by Federal or State pretreatment requirements. Any commercial or industrial Customer that discharges wastewaters that are regulated under Federal or Missouri pretreatment requirements shall at a minimum, provide the level of pretreatment required by the applicable law or regulations. The Company reserves the right to establish more restrictive limits on any aspect of the waste discharge as may be necessary to protect the operability of the Company's treatment systems, staff, sludge quality, or receiving stream water quality. Nothing herein shall prohibit the Company from agreeing to provide the above services on behalf of any industrial or commercial Customer, at a cost to be negotiated with the affected Customer.

FILED

APR 20 1995

95 - 31
MISSOURI

Public Service Commission

*Indicates new rate or text
+Indicates change

DATE OF ISSUE March 23, 1995
month day year

DATE EFFECTIVE APR 20 1995
month day year

ISSUED BY Garah F. Helms, President, P.O. Box 7017, Jefferson City, MO 65102
name of officer title address

CANCELLED - Missouri Public Service Commission - 01/17/2023 - WM-2022-0186

FORM NO. 13

P.S.C.MO. No. 1

{ Original } SHEET No. SRR 26
{ ~~Revised~~ }

Cancelling P.S.C.MO. No. _____

{ Original } SHEET No. _____
{ Revised }

Foxfire Utility Company
Name of Issuing Corporation

For Stone County
Community, Town or City

RECEIVED

Sewer Division _____

MAR 23 1995

Rules and Regulations Governing
Rendering of Service

MO. PUBLIC SERVICE COMM.

Rule 7 DISCONTINUANCE OF SERVICE BY COMPANY

(a) The Company reserves the right to discontinue services for any of the following reasons:

- (1) For failure to comply with these Rules and Regulations.
- (2) For nonpayment of utility bill. (See Rule 9)
- (3) For resale of sewer service.
- (4) For an unauthorized sewer connection to Company sewers.

(b) Discontinuance of service to a premises for violation of these Rules and Regulations shall not prevent the Company from pursuing any lawful remedy by action at law or otherwise for the collection of monies due from the Customer.

(c) If the Company discontinues its service for any violation of these Rules and Regulations, then any monies due the Company shall become immediately due and payable.

(d) The Company has the right to refuse or to discontinue service to any premises to protect itself against fraud or abuse.

(e) At least thirty (30) days prior to physical discontinuance of service, the Company will mail a written notice to the Customer and to the property owner if different than the

FILED

APR 20 1995
95 - 31

MISSOURI
Public Service Commission

APR 20 1995

*Indicates new rate or text
+Indicates change

DATE OF ISSUE March 23, 1995
month day year

DATE EFFECTIVE _____
month day year

ISSUED BY Garah F. Helms, President, P.O. Box 7017, Jefferson City, MO 65102
name of officer title address

CANCELLED - Missouri Public Service Commission - 01/17/2023 - WM-2022-0186

FORM NO. 13 P.S.C.MO. No. 1 { Original } SHEET No. SRR 27
 { Revised }
 Cancelling P.S.C.MO. No. _____ { Original } SHEET No. _____
 { Revised }

Foxfire Utility Company For Stone County
 Name of Issuing Corporation Community _____
 Sewer Division _____

RECEIVED

Rules and Regulations Governing _____ **MAR 23 1995**
 Rendering of Service

MO. PUBLIC SERVICE COMM.

Rule 7 DISCONTINUANCE OF SERVICE BY COMPANY
 (continued)

Customer by registered or certified mail, return receipt requested, with a copy thereof forwarded to the Public Service Commission. Said notice shall state the violation and service may be discontinued at any time after the expiration of the notice period, provided satisfactory arrangements for continuance of the service have not been made by the Customer and the Company. This thirty (30) day notice may be waived where discharge of materials which might be detrimental to the health and safety of the public or cause damage to the sewer system of the Company is discovered. In the event of discontinuance of service to protect health and safety as above provided, the Customer and the Public Service Commission shall be notified immediately thereof with a statement concerning the reasons for such discontinuance.

- (f) Reconnection of any Customer disconnected by authority of this rule will be made subject to payment of the cost as provided in the Schedule of Service Charges of both reconnection and disconnection.
- (g) Tenants or owners of the rental property shall be given the opportunity to pay delinquent bills in lieu of disconnection of service.

FILED

APR 20 1995
95 - 31

MISSOURI
Public Service Commission
APR 20 1995

*Indicates new rate or text
 +Indicates change

DATE OF ISSUE March 23, 1995 DATE EFFECTIVE _____
 month day year month day year

ISSUED BY Garah F. Helms, President, P.O. Box 7017, Jefferson City, MO 65102
 name of officer title address

CANCELLED - Missouri Public Service Commission - 01/17/2023 - WM-2022-0186

Foxfire Utility Company For Stone County **RECEIVED**
Name of Issuing Corporation Community, _____
Sewer Division

MAR 23 1995

Rules and Regulations Governing
Rendering of Service

MO. PUBLIC SERVICE COMM.

Rule 8 INTERRUPTIONS IN SERVICE

- (a) The Company reserves the right to limit sewer service in its collecting sewers at any time for the purpose of making repairs to the sewer system.
- (b) Whenever service is limited for repairs, all Customers affected by such limitation will be notified in advance whenever it is possible to do so. Every effort will be made to minimize limitation of service.
- (c) No refunds of charges for sewer service will be made for limitations of service unless due to willful misconduct of the Company.
- (d) In order to avoid overloading the capacities of the Company collecting sewers and treatment facilities, the Company reserves the right at all times to determine and regulate, in a reasonable manner, the maximum amounts or strength of wastes discharged into the Company's collecting sewers when they are greater than normal domestic sewage.
- (e) The Company will periodically conduct testing of the sewer system which may include but not be limited to, smoke testing or dye testing, to identify possible sources of extraneous inflow to the collecting sewers. Reasonable effort will be taken by the Company to provide prior notification to effected Customers of this testing procedures.

FILED

APR 20 1995
95 - 31

MISSOURI
Public Service Commission
APR 20 1995

*Indicates new rate or text
+Indicates change

DATE OF ISSUE March 23, 1995 DATE EFFECTIVE _____
month day year month day year

ISSUED BY Garah F. Helms, President, P.O. Box 7017, Jefferson City, MO 65102
name of officer title address

CANCELLED - Missouri Public Service Commission - 01/17/2023 - WM-2022-0186

Foxfire Utility Company
Name of Issuing Corporation

For Stone County
Community, Town or City

RECEIVED

Sewer Division _____
MAR 23 1995

Rules and Regulations Governing
Rendering of Service

MO. PUBLIC SERVICE COMM.

Rule 9 BILLS FOR SERVICE

- (a) The charges for sewer service shall be at the rates specified in the applicable tariffs on file with the Missouri Public Service Commission. The point of assumption of sewer service shall be at the service connection. Service charges for connection or disconnection are set forth in the Schedule of Service Charges.
- (b) A Customer who has made application for service to a premises shall be held liable for all service furnished to such premises until the customer notifies the Company in writing to discontinue service.
- (c) A Customer is liable for payment for all service charges for sewer service to a premises from the date of connection until the date of disconnection. At least five (5) days prior to disconnection, the Customer shall notify the Company of the date, place, and time of disconnection.
- (d) Bills for sewer service will be mailed or delivered to the Customer's last address as shown by the records of the Company, prior to the first of the billing periods but failure to receive the bill will not relieve the Customer from the obligation to pay the same.
- (e) Payments shall be made at the office of the Company or at such other places conveniently located as may be designated by the Company or by ordinary mail. However, payment must be received by the close of business on the date due.

*Indicates new rate or text
+Indicates change

FILED

APR 20 1995

95 - 31

MISSOURI
Public Service Commission

APR 20 1995

DATE OF ISSUE March 23, 1995
month day year

DATE EFFECTIVE _____
month day year

ISSUED BY Garah F. Helms, President, P.O. Box 7017, Jefferson City, MO 65102
name of officer title address

CANCELLED - Missouri Public Service Commission - 01/17/2023 - WM-2022-0186

Foxfire Utility Company
Name of Issuing Corporation

For Stone County
Community, Town or City
Sewer Division

RECEIVED

MAR 23 1995

Rules and Regulations Governing
Rendering of Service

MO. PUBLIC SERVICE COMMISSION

Rule 9 BILLS FOR SERVICE (continued)

- (f) A separate bill shall be rendered for each Customer's sewer service.
- (g) The Company shall have the right to render bills in advance of the billing period and such bills shall be due and payable on the due date indicated on the bill. The Company shall have the right to charge Customers on a billing period basis in arrears when the sewer charges are based on water usage.
- (h) Neither the Company nor the Customer will be bound by bills rendered under mistake of fact as to the quantity of service rendered or as a result of clerical error.
- (i) All bills for sewer service become delinquent after the due date stated on the bill and, as such, are subject to a delinquent charge as noted in the Schedule of Service Charges. Service may be discontinued thirty (30) days after written notice by certified mail from the Company. The Company shall have the right to charge to the Customer's account reasonable costs and fees incurred in collecting the delinquent amount.
- (j) When bills are rendered for a period of less than a complete billing period due to the connection or termination of service, the billing shall be the monthly minimum service charge amount based on the water used at the commodity (water usage) rate. If a flat rate service charge system is applicable, the billing shall be for the proportional part of the billing period charge.

FILED

APR 20 1995
95 - 31

MISSOURI
Public Service Commission
APR 20 1995

*Indicates new rate or text
+Indicates change

DATE OF ISSUE March 23, 1995 DATE EFFECTIVE
month day year month day year

ISSUED BY Garah F. Helms, President, P.O. Box 7017, Jefferson City, MO 65102
name of officer title address

CANCELLED - Missouri Public Service Commission - 01/17/2023 - WM-2022-0186

Foxfire Utility Company
Name of Issuing Corporation

For Stone County
Community, Stone
Sewer Division

RECEIVED

Rules and Regulations Governing
Rendering of Service

MAR 23 1995

MO. PUBLIC SERVICE COMM.

Rule 9 BILLS FOR SERVICE (continued)

- (k) The landlord or lessor shall be considered the Customer receiving sewer service for all rented or leased multi-family dwellings. The sewer service billing for each unit within the multi-family dwelling will be sent to the landlord or lessor who is then responsible for payment.
- (l) If a Customer is a tenant residing in a single family dwelling, the Company will require the owner of the property to be ultimately responsible for payment of bills for service, provided the Company has made reasonable and timely efforts to collect bills due from the Customer. All notices of delinquent bills or disconnection shall also be sent to the owner of the property.
- (m) A Customer will remain liable for payment of all service charges for service to a premises during a temporary discontinuance of service.

FILED

APR 20 1995

MISSOURI
Public Service Commission

*Indicates new rate or text
+Indicates change

DATE OF ISSUE March 23, 1995
month day year

DATE EFFECTIVE APR 20 1995
month day year

ISSUED BY Garah F. Helms, President, P.O. Box 7017, Jefferson City, MO 65102
name of officer title address

CANCELLED - Missouri Public Service Commission - 01/17/2023 - WM-2022-0186

FORM NO. 13

P.S.C.MO. No. 1

{ Original } SHEET No. SRR 32
{ Revised }

Cancelling P.S.C.MO. No. _____

{ Original } SHEET No. _____
{ Revised }

Foxfire Utility Company
Name of Issuing Corporation

For Stone County

Community, Jefferson City

Sewer Division _____

RECEIVED

Rules and Regulations Governing
Rendering of Service

MAR 23 1995

MO. PUBLIC SERVICE COMM.

Rule 10 SPECIAL CONTRACT FOR EXCESS CAPACITY

- (a) In the event that the Customer to be served proposes to discharge into Company's system an abnormally high volume or strength of waste as to require an enlargement of Company's existing sewage treatment plant, and/or the construction or reconstruction of sewer lines, service shall be provided to such Customer under the terms and conditions of mutually satisfactory contract, in form approved by the Missouri Public Service Commission, pursuant to which the cost of such improvements will be financed in such a manner as to be fair and reasonable to both parties and so as not to constitute a burden upon the Company or the existing Customers of the Company.
- (b) In the event the Customer's waste discharge to the Company's collecting sewer is of higher organic strength than 400 mg/l BOD, a surcharge may be applied. This surcharge will be determined on a case by case basis and will be directly equivalent to the cost of treating the excess strength waste. Such strength will be determined by a 24-hour composite sampling of the Customer's waste, on a quarterly basis.

FILED

APR 20 1995

95 - 31

MISSOURI

Public Service Commission

*Indicates new rate or text
+Indicates change

DATE OF ISSUE March 23, 1995
month day year

DATE EFFECTIVE APR 20 1995
month day year

ISSUED BY Garah F. Helms, President, P.O. Box 7017, Jefferson City, MO 65102
name of officer title address

CANCELLED - Missouri Public Service Commission - 01/17/2023 - WM-2022-0186

Foxfire Utility Company For Stone County
Name of Issuing Corporation Community, WAR 23 1995
Sewer Division _____

Rules and Regulations Governing
Rendering of Service

MO. PUBLIC SERVICE COMM.

**Rule 11 RULES APPLYING TO CUSTOMERS SERVED BY AN
ALTERNATIVE COLLECTION SYSTEM**

(a) General

Any applicable rate schedules as incorporated in these Rules and Regulations and rules not applying specifically to gravity sewers are hereby incorporated by reference and shall be applicable to Customers served by alternative collection systems.

(b) Pressure Collection Piping

These Rules apply specifically to those Customers served by pressure collection piping. Such collection piping may be associated with either a STEP, Grinder Pump System, or other pump system. It also applies to those Customers where the extent of pressure piping may be limited solely to the Customer's service sewer. After the effective date of this Rule, no new individual grinder pump units will be installed except those to be connected to a system, approved by the company, designed specifically for grinder pumps.

- (1) All components utilized in a pressurized system must be either purchased from the Company or meet the specifications approved by the Company which shall be on file at the Company's office.

*Indicates new rate or text
+Indicates change

FILED

APR 20 1995
95 - 31

MISSOURI
Public Service Commission

APR 20 1995

DATE OF ISSUE March 23, 1995 DATE EFFECTIVE March 24, 1995
month day year month day year

ISSUED BY Garah F. Helms, President, P.O. Box 7017, Jefferson City, MO 65102
name of officer title address

CANCELLED - Missouri Public Service Commission - 01/17/2023 - WM-2022-0186

FORM NO. 13

P.S.C.MO. No. 1

{ Original } SHEET No. SRR 34
{ Revised }

Cancelling P.S.C.MO. No. _____

{ Original } SHEET No. _____
{ Revised }

Foxfire Utility Company
Name of Issuing Corporation

For Stone County

Community, Howell

Sewer Division

RECEIVED

Rules and Regulations Governing
Rendering of Service

MAR 23 1995

MO. PUBLIC SERVICE COMM.

Rule 11 RULES APPLYING TO CUSTOMERS SERVED BY AN
ALTERNATIVE COLLECTION SYSTEM (continued)

(2) The Customer must furnish at his own expense, one (1) individual septic tank effluent pump system or individual grinder pump system of suitable capacity which must either be furnished through or be approved by the Company prior to installation on the Customer's premises. Installation costs of the STEP or Grinder Pump Systems, electrical service and connecting lines between the dwelling and the STEP or Grinder Pump, and the service sewer between the STEP or Grinder Pump and the Company's collection sewer line shall be the responsibility of the Customer. Electricity costs for pump operation shall be the responsibility of the Customer. A lockable electrical disconnect for the pumping unit shall be provided outside the residence, in an area accessible to the Company.

(3) The Company will locate the point to which the service connection will be made. The Customer shall furnish all materials and install service sewer from the STEP or Grinder Pump to the Company's collection sewer. All construction is to be inspected and approved by the Company. Application accompanied by a specified inspection fee as set forth in the Schedule of Service Charges, must be filed in

FILED

APR 20 1995
95 - 31

MISSOURI

Public Service Commission

*Indicates new rate or text
+Indicates change

DATE OF ISSUE March 23, 1995
month day year

DATE EFFECTIVE _____
month day year

ISSUED BY Garah F. Helms, President, P.O. Box 7017, Jefferson City, MO 65102
name of officer title address

CANCELLED - Missouri Public Service Commission - 01/17/2023 - WM-2022-0186

Foxfire Utility Company
Name of Issuing Corporation

For Stone County
Community, Town or City
Sewer Division

RECEIVED

MAR 23 1995

Rules and Regulations Governing
Rendering of Service

MO. PUBLIC SERVICE COMM.

Rule 11 RULES APPLYING TO CUSTOMERS SERVED BY AN
ALTERNATIVE COLLECTION SYSTEM (continued)

writing forty-eight (48) hours in advance, stating the location, name of applicant, name of property owner and time at which tap is to be made. The Company shall not be required to supply sewer service until such construction has been inspected and approved by the Company's representative. The Customer shall be liable to the Company for any damages to the Company's collecting sewers lines resulting from such work. One connection shall not service more than one property.

(4) The Company shall provide either directly or through their operations contractor a service availability to all Customers for the repair and replacement of the repairable parts within the STEP or Grinder Pump Systems. All parts and labor costs shall be paid for by the Customer.

(5) The Company shall be authorized to enter the premise of any Customer at any reasonable time for the purpose of inspection and repair of any equipment utilized in sewage conveyance and treatment.

*Indicates new rate or text
+Indicates change

FILED

APR 20 1995
95 - 31

MISSOURI

Public Service Commission

DATE OF ISSUE March 23, 1995
month day year

DATE EFFECTIVE March 21, 1995
month day year

ISSUED BY Garah F. Helms, President, P.O. Box 7017, Jefferson City, MO 65102
name of officer title address

CANCELLED - Missouri Public Service Commission - 01/17/2023 - WM-2022-0186

RECEIVED

Foxfire Utility Company
Name of Issuing Corporation

For Stone County
Community, Town or City

Sewer Division **MAR 23 1995**

Rules and Regulations Governing
Rendering of Service

MO. PUBLIC SERVICE COMM.

**Rule 11 RULES APPLYING TO CUSTOMERS SERVED BY AN
ALTERNATIVE COLLECTION SYSTEM (continued)**

- (6) Company will inspect the STEP System for excess solids retention at no additional expense to the Customer. The removal of retained solids may be arranged for and/or provided by the Company at a cost to the Customer as provided for in the Schedule of Service Charges.
- (7) The service sewers from the point of connection to Company owned collecting sewer to the STEP or Grinder Pump Systems unit and building shall be constructed, owned and maintained by the Customer and are subject to inspection by the Company. These service sewers shall be sized in accordance with the applicable engineering criteria.
- (8) In all cases of discontinuance of sewer service pursuant to Rule 7, sewer service may be disconnected by the Company by locking an electrical disconnect to the pump station in the off position. Service shall not be resumed until payment by the Customer of all delinquent charges and a specified reconnection fee as set forth in the Schedule of Service Charges is paid. The Company will notify the Customer per Rule 7.

FILED

APR 20 1995
95 - 31

**MISSOURI
Public Service Commission**

*Indicates new rate or text
+Indicates change

DATE OF ISSUE March 23, 1995
month day year

DATE EFFECTIVE _____
month day year

ISSUED BY Garah F. Helms, President, P.O. Box 7017, Jefferson City, MO 65102
name of officer title address

CANCELLED - Missouri Public Service Commission - 01/17/2023 - WM-2022-0186

Foxfire Utility Company
Name of Issuing Corporation

For Stone County
Community, Town or City
Sewer Division
Sewer Division

Rules and Regulations Governing
Rendering of Service

Rule 11 RULES APPLYING TO CUSTOMERS SERVED BY AN
ALTERNATIVE COLLECTION SYSTEM (continued)

(c) Small Diameter Gravity Piping

These Rules apply specifically to those Customers served by Company owned small diameter gravity collection piping where the Customer utilizes a pretreatment unit (i.e septic tank) prior to delivering the wastewater to the collection piping.

- (1) The Customer's service sewer must be constructed in accordance with Rule 5.
- (2) The Company will locate the point to which the service connection will be made. The Customer shall furnish all materials and install service sewer from the pretreatment unit to the Company's collecting sewer. All construction is to be inspected and approved by the Company. Application accompanied by a specified inspection fee as set forth in the Schedule of Service Charges, must be filed in writing forty-eight (48) hours in advance, stating the location, name of applicant, name of property owner and time at which tap is to be made. The Company shall not be required to supply sewer service until such construction has been inspected and approved by the Company's representative. The Customer shall be liable to the Company for any damages to the Company's collecting sewer lines resulting from such work.

*Indicates new rate or text
+Indicates change

FILED

APR 20 1995
95 - 31
MISSOURI

Public Service Commission

DATE OF ISSUE March 23, 1995 DATE EFFECTIVE _____
month day year month day year

ISSUED BY Garah F. Helms, President, P.O. Box 7017, Jefferson City, MO 65102
name of officer title address

CANCELLED - Missouri Public Service Commission - 01/17/2023 - WM-2022-0186

Foxfire Utility Company For Stone County
Name of Issuing Corporation Community, Town or City
Sewer Division

RECEIVED

Rules and Regulations Governing
Rendering of Service

MAR 23 1995

MO. PUBLIC SERVICE COMM.

Rule 11 RULES APPLYING TO CUSTOMERS SERVED BY AN
ALTERNATIVE COLLECTION SYSTEM (continued)

One connection shall not service more than one property.

- (3) The Company shall be authorized to enter the premise of any Customer at any reasonable time for the purpose of inspection and/or repair of any facility (ies) equipment utilized in sewage conveyance and pretreatment.
- (4) Company will inspect the pretreatment unit (i.e. septic tank) for excess solids retention at no additional expense to the Customer. The removal of retained solids may be arranged for and/or provided by the Company at a cost to the Customer as provided for in the Schedule of Service Charges.
- (5) The service sewers from the point of connection to Company owned collecting sewer to the pretreatment unit and building shall be constructed, owned and maintained by the Customer and are subject to inspection by the Company.

*Indicates new rate or text
+Indicates change

FILED

APR 20 1995
95 - 31

MISSOURI
Public Service Commission

DATE OF ISSUE March 23, 1995 DATE EFFECTIVE APR 20 1995
month day year month day year

ISSUED BY Garah F. Helms, President, P.O. Box 7017, Jefferson City, MO 65102
name of officer title address

CANCELLED - Missouri Public Service Commission - 01/17/2023 - WM-2022-0186

Foxfire Utility Company
Name of Issuing Corporation

For Stone County
Community, Town or City
Sewer Division

RECEIVED

Rules and Regulations Governing
Rendering of Service

MAR 23 1995

MO. PUBLIC SERVICE COMM.

Rule 12 EXTENSION OF COLLECTING SEWERS AND
ACQUISITION OF EXISTING SEWER SYSTEM

(a) This Rule shall govern the extension of collecting sewers as requested by the Applicant(s) in areas where there are no collecting sewers in the streets and/or roadways. The Company will extend its collecting sewers along streets, roadways or Company owned or public utility easement(s) within its certified area to serve new Customers under the following terms and conditions:

(1) Upon receipt of written application for service in compliance with Rule 4, the Company will provide the Applicant(s) an itemized estimate of the cost of the proposed extension. Said estimate shall include the cost of all labor and materials required (excluding income tax), including manholes, cleanouts, lift stations, reconstruction of existing sewers (if necessary), and the direct costs associated with supervision, engineering, permits, easements and bookkeeping.

(2) An Applicant(s) shall enter into a contract (see Exhibit A) with the Company for the installation of said extension and shall tender to the Company a contribution in-aid-of construction equal to the amount determined in (a)1, plus the appropriate inspection or connection fee(s).

FILED

APR 20 1995
95 - 31

MISSOURI
Public Service Commission

*Indicates new rate or text
+Indicates change

DATE OF ISSUE March 23, 1995
month day year

DATE EFFECTIVE APR 20 1995
month day year

ISSUED BY Garah F. Helms, President, P.O. Box 7017, Jefferson City, MO 65102
name of officer title address

CANCELLED - Missouri Public Service Commission - 01/17/2023 - WM-2022-0186

Foxfire Utility Company
Name of Issuing Corporation

For Stone County
Community, Town or City
Sewer Division

RECEIVED

Rules and Regulations Governing
Rendering of Service

MAR 23 1995

MO. PUBLIC SERVICE COMM.

Rule 12 EXTENSION OF COLLECTING SEWERS AND
ACQUISITION OF EXISTING SEWER SYSTEMS
(continued)

- (3) If, as a result of reasonable unforeseen circumstances, the actual cost of the extension exceeds the estimated cost of the extension, the Applicant(s) shall pay the added cost.
- (4) The cost to an Applicant or Applicants connecting to a sewer that was contributed by other Applicants shall be as follows:
 - (i) For single-family residential Applicants that are applying for service in a platted subdivision, the Company shall divide the actual cost of the extension by the number of lots abutting said extension to determine the per lot extension cost. When counting lots, corner lots which abut existing collecting sewers where service may be obtained shall be excluded.
 - (ii) For single-family residential Applicants that are applying for service in areas that are unplatted in subdivision lots, the Applicants' cost shall be equal to the total cost of the extension divided by the total length of the extension in feet times 100 feet.

*Indicates new rate or text
+Indicates change

FILED

APR 20 1995
95 - 31

MISSOURI
Public Service Commission
APR 20 1995

DATE OF ISSUE March 23, 1995 DATE EFFECTIVE _____
month day year month day year

ISSUED BY Garah F. Helms, President, P.O. Box 7017, Jefferson City, MO 65102
name of officer title address

CANCELLED - Missouri Public Service Commission - 01/17/2023 - WM-2022-0186

Foxfire Utility Company For Stone County
 Name of Issuing Corporation Community, Town or Village
 Sewer Division

RECEIVED

Rules and Regulations Governing Rendering of Service	MAR 23 1995 MO. PUBLIC SERVICE COMM.
Rule 12 EXTENSION OF COLLECTING SEWERS AND ACQUISITION OF EXISTING SEWER SYSTEMS (continued)	
<p>(iii) For industrial, commercial, or multi-family residential Applicants, the cost will be equal to the amount calculated for a single-family residence in Paragraphs 4(i) or 4(ii) above multiplied times a water usage factor. The water usage factor shall be determined by dividing the average monthly usage in gallons by 7,000 gallons, but shall not be less than 1.</p> <p>(5) Refunds of contributions shall be made to the original Applicant(s) as follows:</p> <p>(i) Should the actual cost of extension be less than the estimated cost, the Company shall refund the difference as soon as the actual cost has been ascertained.</p> <p>(ii) During the first ten (10) years after the extension is completed, the Company will refund to the original Applicants who paid for the extension monies determined in accordance with Rule 12 (a)4 above that are collected from additional Applicants connecting to that extension.</p>	
<p>*Indicates new rate or text +Indicates change</p>	
<p>FILED APR 20 1995 95 - 31 MISSOURI Public Service Commission</p>	

DATE OF ISSUE March 23, 1995 DATE EFFECTIVE APR 20 1995
 month day year month day year

ISSUED BY Garah F. Helms, President P.O. Box 7017, Jefferson City, MO 65102
 name of officer title address

CANCELLED - Missouri Public Service Commission - 01/17/2023 - WM-2022-0186

Foxfire Utility Company
Name of Issuing Corporation

For Stone County
Community, Town or City
Sewer Division

RECEIVED

Rules and Regulations Governing
Rendering of Service

MAR 23 1995

MO. PUBLIC SERVICE COMM.

Rule 12 EXTENSIONS OF COLLECTION SEWERS AND
ACQUISITION OF EXISTING SEWER SYSTEMS
(continued)

- (iii) The sum of all refunds to any Applicant(s) shall not exceed the total contribution which the Applicant(s) has paid.
- (iv) Each refund shall be distributed to original Applicant(s) based upon the percentage of the actual extension cost contributed by each Applicant(s).
- (6) Extensions made under this Rule shall be and remain the property of the Company in consideration of its perpetual upkeep and maintenance.
- (7) The Company reserves the right to connect future extensions to this collecting sewer or trunk sewer and the attaching of Customers to such further extensions shall not entitle Applicant(s) contracting for the original extension to additional refund.
- (8) The pipe used in making extensions under this rule shall be of a type and size which will be reasonably adequate to supply the area to be served. Such determination as to size and type of pipe shall be left solely to the judgement of the Company. If the Company desires a pipe size or life

FILED

APR 20 1995
95 - 31

MISSOURI
Public Service Commission

*Indicates new rate or text
+Indicates change

DATE OF ISSUE March 23, 1995
month day year

DATE EFFECTIVE APR 20 1995
month day year

ISSUED BY Garah F. Helms, President, P.O. Box 7017, Jefferson City, MO 65102
name of officer title address

CANCELLED - Missouri Public Service Commission - 01/17/2023 - WM-2022-0186

Foxfire Utility Company
Name of Issuing Corporation

For Stone County
Community, Twp. _____
Sewer Division _____

RECEIVED

Rules and Regulations Governing
Rendering of Service

MAR 23 1995

MO. PUBLIC SERVICE COMM.

Rule 12 EXTENSION OF COLLECTING SEWERS AND
ACQUISITION OF EXISTING SEWER SYSTEMS
(continued)

station larger than reasonably required to provide service to the lots abutting said extension, the additional cost due to larger size shall be borne by the Company.

(9) After the effective date of this rule, pressure sewer system will not be constructed, except existing pressure systems may be extended unless it is not reasonably possible in the opinion of the Company to Service an area or premise by gravity or with a common lift station.

(b) This Rule shall govern the construction of new treatment facilities and/or extension of new collecting sewers requested by a Developer in areas within the Company's certificated service area where the Company currently does not serve.

(1) A Developer shall enter into a contract (See Exhibit B) with the Company. The contract shall provide that the Developer may construct said collecting sewers to meet the requirements of all governmental agencies and the Company's Rules and Regulations, including the Company's Technical Specifications. The Developer shall contribute said sewer collection/treatment system to the

FILED

APR 20 1995
95 - 31

MISSOURI
Public Service Commission

*Indicates new rate or text
+Indicates change

DATE OF ISSUE March 23, 1995
month day year

DATE EFFECTIVE APR 20 1995
month day year

ISSUED BY Garah F. Helms, President, P.O. Box 7017, Jefferson City, MO 65102
name of officer title address

CANCELLED - Missouri Public Service Commission - 01/17/2023 - WM-2022-0186

FORM NO. 13

P.S.C.MO. No. 1

{ Original }
{ Revised }

SHEET No. SRR 44

Cancelling P.S.C.MO. No.

{ Original }
{ Revised }

SHEET No.

Foxfire Utility Company
Name of Issuing Corporation

For Stone County
Community, Town or City

Sewer Division

RECEIVED

Rules and Regulations Governing
Rendering of Service

MAR 23 1995

MO. PUBLIC SERVICE COMM.

Rule 12 EXTENSION OF COLLECTING SEWERS AND
ACQUISITION OF EXISTING SEWER SYSTEMS
(continued)

Company with a detailed accounting of
the actual cost of construction
(excluding income taxes).

(2) The pipe used in making extensions under
this rule shall be of a type and size
which will be adequate to supply the
area to be served. If the area is to be
served by conventional gravity piping,
an 8-inch minimum diameter shall be
required. Such determination as to size
and type of pipe shall be left solely to
the judgement of the Company. If the
Company desires a pipe size, lift
station or treatment facility larger
than reasonably required to provide
service to the lots abutting said
extension area, the additional cost due
to larger size shall be borne by the
Company.

(3) The Company, or its representative,
shall have the right to inspect and test
the sewer extension prior to connecting
it to the Company's collecting sewers.

(4) Connection of the extension to existing
Company collecting sewers shall be made
only by a duly authorized representative
of the Company.

FILED

APR 20 1995
95 - 31

MISSOURI
Public Service Commission

*Indicates new rate or text
+Indicates change

DATE OF ISSUE March 23, 1995
month day year

DATE EFFECTIVE APR 20 1995
month day year

ISSUED BY Garah F. Helms, President, P.O. Box 7017, Jefferson City, MO 65102
name of officer title address

CANCELLED - Missouri Public Service Commission - 01/17/2023 - WM-2022-0186

{ Original }
{ ~~Revised~~ }

{ Original }
{ Revised }

Foxfire Utility Company
Name of Issuing Corporation

For Stone County
Community, Howell
Sewer Division

RECEIVED

MAR 23 1995

Rules and Regulations Governing
Rendering of Service

MO. PUBLIC SERVICE COMM.

Rule 12 EXTENSION OF COLLECTING SEWERS AND
ACQUISITION OF EXISTING SEWER SYSTEMS
(continued)

(5) The Company shall have the right to refuse ownership and responsibility for the sewers until the Developer has met the contractual obligation as provided in Rule 12 (b)1.

(6) The Company reserves the right to connect future extensions to any collecting sewers constructed under this contract.

(7) After the effective date of this rule, pressure sewer system will not be constructed, except existing pressure systems may be extended unless it is not reasonably possible in the opinion of the Company to Service an area or premise by gravity or with a common lift station.

(c) This Rule shall govern the acquisition of existing sewer systems that serve prospective Customers within the Company's certificated service area.

(1) Developer or Owner shall negotiate and enter into a contract for the transfer of ownership of the existing sewer system with the Company. The contract shall adequately describe the sewer system to be acquired.

*Indicates new rate or text
+Indicates change

FILED

APR 20 1995

95 - 31

MISSOURI

Public Service Commission

APR 20 1995

DATE OF ISSUE March 23, 1995
month day year

DATE EFFECTIVE _____
month day year

ISSUED BY Garah F. Helms, President, P.O. Box 7017, Jefferson City, MO 65102
name of officer title address

CANCELLED - Missouri Public Service Commission - 01/17/2023 - WM-2022-0186

Foxfire Utility Company For Stone County
Name of Issuing Corporation Community, Town or City
Sewer Division

RECEIVED

Rules and Regulations Governing
Rendering of Service

MAR 23 1995

MO. PUBLIC SERVICE COMM.

Rule 12 EXTENSION OF COLLECTING SEWERS AND
ACQUISITION OF EXISTING SEWER SYSTEMS
(continued)

- (2) The Developer or Owner shall be required to bring the system into compliance with the Company's minimum standards. The cost of any required upgrading shall be at the Developer's or Owner's expense so as not to result in additional costs being borne by the Company's existing Customers.
- (3) The Developer or Owner shall be responsible for providing the Company clear title and adequate easements to properly operate the said sewer system.
- (4) The Company, or its representative, shall have the right to inspect and test the sewer piping prior to connecting it to the Company's collecting sewers or accepting ownership.
- (5) The Company shall have the right to refuse ownership and responsibility for the sewers until the Developer or Owner has met the contractual obligation as provided in Rule 12 (c)1.
- (6) The Company reserves the right to connect future extensions to any collecting sewers required under this contract without added compensation to the Developer or Owner.

FILED

APR 20 1995

95 - 31

MISSOURI

Public Service Commission

*Indicates new rate or text
+Indicates change

DATE OF ISSUE March 23, 1995 DATE EFFECTIVE APR 20 1995
month day year month day year

ISSUED BY Garah F. Helms, President, P.O. Box 7017, Jefferson City, MO 65102
name of officer title address

CANCELLED - Missouri Public Service Commission - 01/17/2023 - WM-2022-0186

FORM NO. 13 P.S.C.MO. No. 1 { Original } SHEET No. WE 1
{ Revised }

Cancelling P.S.C.MO. No. _____ { Original } SHEET No. _____
{ Revised }

Foxfire Utility Company For Stone County **RECEIVED**
Name of Issuing Corporation Community, Town or City
Sewer Division

MAR 23 1995

Rules and Regulations Governing
Rendering of Service

MO. PUBLIC SERVICE COMM.

EXHIBIT "A"

EXTENSION AGREEMENT - Individual(s)

AGREEMENT between Foxfire Utility Co., P.O. Box 7017, 312 Lafayette Street, Jefferson City, Missouri 65102, a Missouri corporation, hereinafter called the "Company" and _____

hereinafter called the "Applicant(s)".

WHEREAS, the Applicant(s) has requested the Company to extend its system for the expressed purpose of providing sewer service. This extension is to be constructed in accordance with the Company's Technical Specifications and will generally be routed as depicted on the attached plan or plat, referred to as Exhibit No. 1 attached hereto, and made a part of this Agreement; and

WHEREAS, the Company is willing to make such an extension upon the terms and conditions hereinafter set forth; and

WHEREAS, the Applicant(s) is willing and desires to assist in the installation of such extension and desires to bear the cost thereof.

NOW, THEREFORE, in consideration of the premises and the mutual covenants and agreements herein contained, THE PARTIES HERETO AGREE AS FOLLOWS:

1. Applicant(s) hereby applies to the Company for the said extension of its system, and the Company agrees to construct the said upon the terms and conditions hereinafter set forth.

*Indicates new rate or text
+Indicates change

FILED
APR 20 1995
95 - 31

MISSOURI
Public Service Commission

APR 20 1995

DATE OF ISSUE March 23, 1995 DATE EFFECTIVE _____
month day year month day year

ISSUED BY Garah F. Helms, President, P.O. Box 7017, Jefferson City, MO 65102
name of officer title address

CANCELLED - Missouri Public Service Commission - 01/17/2023 - WM-2022-0186

FORM NO. 13 P.S.C.MO. No. 1 { Original } SHEET No. WE 2
{ Revised }

Cancelling P.S.C.MO. No. _____ { Original } SHEET No. _____
{ Revised }

Foxfire Utility Company For Stone County **RECEIVED**
Name of Issuing Corporation Community, Town or City
Sewer Division **MAR 23 1995**

Rules and Regulations Governing
Rendering of Service

MO. PUBLIC SERVICE COMM.

2. Upon execution hereof, the Applicant(s) shall deposit with the Company the sum of _____

DOLLARS (\$ _____). Such deposit shall be adjusted based upon the determination of the actual cost by Company of facilities installed including sewer pipe and appurtenances, connection fees, engineering, accounting, and legal expenses plus the cost of obtaining any necessary easements or permits from governmental agencies. If it is necessary to adjust the amount of such deposit, in accordance with the terms of this paragraph, a supplemental memorandum will be prepared setting forth the actual costs and shall be attached hereto and made a part hereof.

3. The Company will use its best efforts to commence and carry to completion as soon as possible the installation of said extension, having in mind, however, delays which may be occasioned by weather, acts of God, strikes, or other matters not within its control.

4. It is further mutually understood and agreed that the collecting sewer(s) and appurtenances within the limits of the street, avenues, roads or easement areas, whether or not attached to or serving customers but constructed as part of the extension shall be and remain the property of the Company, its successors. By the terms of this Agreement the Company may further extend or connect collecting sewers in or to other lands, streets, or easements without incurring any liability to Applicant(s) whatsoever.

*Indicates new rate or text
+Indicates change

FILED
APR 20 1995
95 - 31
MISSOURI
Public Service Commission

DATE OF ISSUE March 23, 1995 DATE EFFECTIVE APR 20 1995
month day year month day year

ISSUED BY Garah F. Helms, President, P.O. Box 7017, Jefferson City, MO 65102
name of officer title address

CANCELLED - Missouri Public Service Commission - 01/17/2023 - WM-2022-0186

Foxfire Utility Company
Name of Issuing Corporation

For Stone County
Community, Town MAR 23 1995
Sewer Division

Rules and Regulations Governing
Rendering of Service

MO. PUBLIC SERVICE COMM.

5. Applicant(s) will, upon the request of the Company, grant to it an exclusive and irrevocable easement, at no cost to Company, for the installation, maintenance, operation, repair and replacement of said collecting sewer extension and appurtenances within the limits of any existing or proposed street, roadway, or easement area, together with right of ingress and egress thereto, in form satisfactory to the Company and duly executed and acknowledge in proper form for record. The Company shall also have the right to request additional easement area over property owned by the Applicant(s) for the purpose of future extension of system to provide service to adjacent property.

6. It is further understood and agreed by and between the parties hereto that the Company's agreement to construct the said extension is subject to the Company obtaining all necessary consents, orders, permits, easements, and approvals of public officers or public bodies having jurisdiction over or lawful interest in any of the subject matters herein. In the event that the Company, after prompt application and deligent effort, is unable to obtain any necessary consent, order, permit, easement, or approval as aforesaid, or in the event that the Company is enjoined or prevented by lawful action of any such public officer or official body from constructing the said extension, the Company shall have no obligation to the Applicant(s) to proceed with the installation until such time as the aforesaid lawful action shall be resolved.

FILED

APR 20 1995
95 - 31

MISSOURI
Public Service Commission

*Indicates new rate or text
+Indicates change

DATE OF ISSUE March 23, 1995
month day year

DATE EFFECTIVE APR 20 1995
month day year

ISSUED BY Garah F. Helms, President, P.O. Box 7017, Jefferson City, MO 65102
name of officer title address

CANCELLED - Missouri Public Service Commission - 01/17/2023 - WM-2022-0186

Foxfire Utility Company For Stone County
Name of Issuing Corporation Community, Town MAH 29 1995
Sewer Division _____

Rules and Regulations Governing
Rendering of Service

MO. PUBLIC SERVICE COMM.

7. It is agreed by Applicant(s) that he will not build at any time hereafter on, in or over the said easement any structure, the construction or presence of which will endanger or render ineffective or difficult the access to the collecting sewer or appurtenances of the Company, or lay other pipes or conduits within two (2) feet, measured horizontally or ten (10) feet for water main, measured horizontally, from the said collecting sewers except pipes crossing same at right angles in which latter case a minimum distance of eighteen (18) inches shall be maintained between the pipes. No excavation or blasting shall be carried on which in any way endangers the said collecting sewers. Provided, however, that should the Applicant(s) wish to do so, he may at his own expense provide a new location acceptable to the Company for the said collecting sewers and the Company will then move said collecting sewers and appurtenances to said new location, and the whole cost of such moving and altering and any expenses incident thereto, shall be borne by the Applicant(s). It is further understood and agreed that in case of any damage by Applicant(s) or caused by neglect of Applicant(s) to the collecting sewers or their appurtenances, connection therewith, these facilities will be repaired and brought to proper grade by the Company or Company's contractor at Applicant's expense.

8. The Company reserves the right to withdraw this proposal at anytime before it has been

FILED

APR 20 1995
95 - 31

MISSOURI
Public Service Commission

*Indicates new rate or text
+Indicates change

DATE OF ISSUE March 23, 1995 DATE EFFECTIVE APR 20 1995
month day year month day year

ISSUED BY Garah F. Helms, President, P.O. Box 7017, Jefferson City, MO 65102
name of officer title address

CANCELLED - Missouri Public Service Commission - 01/17/2023 - WM-2022-0186

Foxfire Utility Company
Name of Issuing Corporation

For Stone County
Community, Town _____ **MAR 23 1995**
Sewer Division _____

Rules and Regulations Governing
Rendering of Service

MO. PUBLIC SERVICE COMM.

accepted by the Applicant(s). In the event it is not accepted and the payment for the collecting sewers main extension is not in the possession of the Company within sixty (60) days from the date this Agreement is transmitted to the Applicant(s), this proposal will be null and void.

- 9. During the first ten (10) years after the extension is complete, the Company will refund to the Applicant(s) who paid for the extension monies collected from future sewer users in accordance with the Company's Rules and Regulations on file with the Missouri Public Service Commission. This is intended to insure that future users that connect to said collecting sewers extension are assessed a fair share of the expense associated with the original cost of the said collecting sewers extension.

IN WITNESS WHEREOF, the parties hereto have agreed to the above conditions as indicated by their signatures affixed below on this _____ day of _____.

*Indicates new rate or text
+Indicates change

FILED
APR 20 1995
95 - 31
MISSOURI
Public Service Commission

DATE OF ISSUE March 23, 1995
month day year

DATE EFFECTIVE APR 20 1995
month day year

ISSUED BY Garah F. Helms, President, P.O. Box 7017, Jefferson City, MO 65102
name of officer title address

CANCELLED - Missouri Public Service Commission - 01/17/2023 - WM-2022-0186

FORM NO. 13 P.S.C.MO. No. 1 { Original } SHEET No. WE 6
{ Revised }

Cancelling P.S.C.MO. No. _____ { Original } SHEET No. _____
{ Revised }

Foxfire Utility Company For Stone County
Name of Issuing Corporation Community, Town or City
Sewer Division

RECEIVED

Rules and Regulations Governing
Rendering of Service

MAR 23 1995

MO. PUBLIC SERVICE COMM.

COMPANY

ATTEST:

BY
ITS

APPLICANT (S)

ATTEST:

*Indicates new rate or text
+Indicates change

FILED

APR 20 1995
95 - 31

MISSOURI
Public Service Commission

APR 20 1995

DATE OF ISSUE March 23, 1995 DATE EFFECTIVE _____
month day year month day year

ISSUED BY Garah F. Helms, President, P.O. Box 7017, Jefferson City, MO 65102
name of officer title address

CANCELLED - Missouri Public Service Commission - 01/17/2023 - WM-2022-0186

FORM NO. 13 P.S.C.MO. No. 1 { Original } SHEET No. WE 7
{ Revised }
Cancelling P.S.C.MO. No. _____ { Original } SHEET No. _____
{ Revised }

Foxfire Utility Company For Stone County
Name of Issuing Corporation Community, Town or City
Sewer Division

RECEIVED

Rules and Regulations Governing Rendering of Service	MAR 23 1995
MO. PUBLIC SERVICE COMM.	
This Page Intentionally Left Blank	
*Indicates new rate or text +Indicates change	FILED APR 20 1995 95 - 31 MISSOURI Public Service Commission

DATE OF ISSUE March 23, 1995 DATE EFFECTIVE APR 20 1995
month day year month day year

ISSUED BY Garah F. Helms, President, P.O. Box 7017, Jefferson City, MO 65102
name of officer title address

CANCELLED - Missouri Public Service Commission - 01/17/2023 - WM-2022-0186

FORM NO. 13 P.S.C.MO. No. 1 { Original } SHEET No. WE 8
{ Revised }
Cancelling P.S.C.MO. No. _____ { Original } SHEET No. _____
{ Revised }

Foxfire Utility Company For Stone County
Name of Issuing Corporation Community, Town or City
Sewer Division

RECEIVED

Rules and Regulations Governing **MAR 23 1995**
Rendering of Service

MO. PUBLIC SERVICE COMM.

This Page Intentionally Left Blank

*Indicates new rate or text
+Indicates change

FILED
APR 20 1995
95 - 31
MISSOURI
Public Service Commission
APR 20 1995

DATE OF ISSUE March 23, 1995 DATE EFFECTIVE March 24, 1995
month day year month day year

ISSUED BY Garah F. Helms, President, P.O. Box 7017, Jefferson City, MO 65102
name of officer title address

CANCELLED - Missouri Public Service Commission - 01/17/2023 - WM-2022-0186

FORM NO. 13 P.S.C.MO. No. 1 { Original } SHEET No. WE 9
{ ~~Revised~~ }
Cancelling P.S.C.MO. No. _____ { Original } SHEET No. _____
{ Revised }

Foxfire Utility Company For Stone County **RECEIVED**
Name of Issuing Corporation Community, Town or City
_____ Sewer Division _____

Rules and Regulations Governing **MAR 23 1995**
Rendering of Service **MO. PUBLIC SERVICE COMM.**

This Page Intentionally Left Blank

*Indicates new rate or text
+Indicates change

FILED
APR 20 1995
95 - 31
MISSOURI
Public Service Commission

DATE OF ISSUE March 23, 1995 DATE EFFECTIVE APR 20 1995
month day year month day year

ISSUED BY Garah F. Helms, President, P.O. Box 7017, Jefferson City, MO 65102
name of officer title address

CANCELLED - Missouri Public Service Commission - 01/17/2023 - WM-2022-0186

FORM NO. 13 P.S.C.MO. No. 1 { Original } SHEET No. WE 10
{ Revised }

Cancelling P.S.C.MO. No. _____ { Original } SHEET No. _____
{ Revised }

Foxfire Utility Company For Stone County
Name of Issuing Corporation Community, Town or City
Sewer Division

RECEIVED

Rules and Regulations Governing
Rendering of Service

MAR 23 1995

MO. PUBLIC SERVICE COMM.

EXHIBIT "B"

EXTENSION AGREEMENT - Developer

AGREEMENT between Foxfire Utility Co., P.O. Box 7017, 312 Lafayette Street, Jefferson City, Missouri 65102, a Missouri corporation, hereinafter called the "Company" and _____

hereinafter called the "Developer".

WHEREAS, the Developer has requested the Company to extend or expand its system for the expressed purpose of providing sewer service. This system extension is to be constructed in accordance with the Company's Technical Specifications and will generally be routed as depicted on the attached plan or plat, referred to as Exhibit No. 1 attached hereto, and made a part of this Agreement; and

WHEREAS, the Company is willing to make such an extension upon the terms and conditions hereinafter set forth; and

WHEREAS, the Developer is willing and desires to assist in the installation of such extension and desires to bear the cost thereof.

NOW, THEREFORE, in consideration of the premises and the mutual covenants and agreements herein contained, THE PARTIES HERETO AGREE AS FOLLOWS:

- 1. Developer hereby applies to the Company for the said extension of its system, and the Company agrees to construct the said extension upon the terms and conditions hereinafter set forth.

*Indicates new rate or text
+Indicates change

FILED

APR 20 1995
95 - 31

MISSOURI
Public Service Commission

DATE OF ISSUE March 23, 1995 DATE EFFECTIVE APR 20 1995
month day year month day year

ISSUED BY Garah F. Helms, President, P.O. Box 7017, Jefferson City, MO 65102
name of officer title address

CANCELLED - Missouri Public Service Commission - 01/17/2023 - WM-2022-0186

Foxfire Utility Company
Name of Issuing Corporation

For Stone County
Community, _____
Sewer Division

RECEIVED

MAR 23 1995

Rules and Regulations Governing
Rendering of Service

MO. PUBLIC SERVICE COMM.

2. Upon execution hereof, the Developer shall deposit with the Company the sum of _____

DOLLARS (\$ _____). Such deposit shall be adjusted, based upon the determination of the actual cost by Company of facilities installed including sewer pipe and appurtenances, property, connection fees, engineering, accounting, and legal expenses plus the cost of obtaining any necessary easements or permits from governmental agencies or other direct costs. If it is necessary to adjust the amount of such deposit, in accordance with the terms of this paragraph, a supplemental memorandum will be prepared setting forth the actual costs and shall be attached hereto and made a part hereof.

3. The amount required for deposit may be reduced by the construction cost provided by the Developer and accepted by the Company. This may only apply in the specific case where the Developer will be the construction contractor. Such construction cost shall be attached hereto and made a part hereof.

4. The Company will use its best efforts to commence and carry to completion as soon as possible the installation of said extension, having in mind, however, delays which may be occasioned by weather, acts of God, strikes, or other matters not within its control.

5. It is further mutually understood and agreed that the collecting sewers and appurtenances within the limits of the street, avenues, roads or easement areas, whether or not

*Indicates new rate or text
+Indicates change

FILED

APR 20 1995
95 - 31

MISSOURI
Public Service Commission
APR 20 1995

DATE OF ISSUE March 23, 1995
month day year

DATE EFFECTIVE _____
month day year

ISSUED BY Garah F. Helms, President, P.O. Box 7017, Jefferson City, MO 65102
name of officer title address

CANCELLED - Missouri Public Service Commission - 01/17/2023 - WM-2022-0186

Foxfire Utility Company
Name of Issuing Corporation

For Stone County
Community, Town or City _____
Sewer Division

RECEIVED

Rules and Regulations Governing
Rendering of Service

MAR 23 1995

MO. PUBLIC SERVICE COMM.

attached to or serving customers but constructed as part of the extension shall be and remain the property of the Company, its successors and any collecting sewers installed by it pursuant to the terms of this Agreement in or to other lands, streets, or easements without incurring any liability to Applicant(s) whatsoever.

6. Developer will, upon the request of the Company, grant to it an exclusive and irrevocable easement, at no cost to Company, for the installation, maintenance, operation, repair and replacement of said extension and appurtenances within the limits of any existing or proposed street, roadway, or easement area, together with right of ingress and egress thereto, in form satisfactory to the Company and duly executed and acknowledge in proper form for record. The Company shall also have the right to additional easement area over property owned by the Developer for the purpose of future extension of system to provide service to adjacent property.

7. It is further understood and agreed by and between the parties hereto that the Company's agreement to construct the said extension is subject to the Company obtaining all necessary consents, orders, permits, easements, and approvals of public officers or public bodies having jurisdiction over or lawful interest in any of the subject matters herein. In the event that the Company, after prompt application and deligent effort, is unable to obtain any necessary consent, order, permit, easement, or approval as aforesaid, or in the event that the Company is enjoined or prevented by lawful action of

FILED

APR 20 1995

MISSOURI
Public Service Commission

*Indicates new rate or text
+Indicates change

DATE OF ISSUE March 23, 1995
month day year

DATE EFFECTIVE APR 20 1995
month day year

ISSUED BY Garah F. Helms, President, P.O. Box 7017, Jefferson City, MO 65102
name of officer title address

CANCELLED - Missouri Public Service Commission - 01/17/2023 - WM-2022-0186

Foxfire Utility Company
Name of Issuing Corporation

For Stone County
Community, Town or City _____
Sewer Division _____

RECEIVED

Rules and Regulations Governing
Rendering of Service

MAR 23 1995

MO. PUBLIC SERVICE COMM.

any such public officer or official body from constructing the said extension, the Company shall have no obligation to the Developer to proceed with the installation until such time as the aforesaid lawful action shall be resolved.

- 8. It is agreed by Developer that he will not build at any time hereafter on, in or over the said easement any structure, the construction or presence of which will endanger or render ineffective or difficult the access to collecting sewers or appurtenances of the Company, or lay other pipes or conduits within two (2) feet, measured horizontally or ten (10) feet for water main, measured horizontally, from the said collecting sewers except pipes crossing same at right angles in which latter case a minimum distance of eighteen (18) inches shall be maintained between the pipes. No excavation or blasting shall be carried on which in any way endangers the said collecting sewers. Provided, however, that should the Developer wish to do so, he may at his own expense provide a new location acceptable to the Company for the said collecting sewers and the Company will then move said collecting sewers and appurtenances to said new location, and the whole cost of such moving and altering and any expenses incident thereto, shall be borne by the Developer. It is further understood and agreed that in case of any damage by Developer or caused by neglect of Developer to the collecting sewers or their appurtenances, connection therewith, these facilities will be repaired and brought to

FILED

APR 20 1995
95 - 31

MISSOURI
Public Service Commission

*Indicates new rate or text
+Indicates change

DATE OF ISSUE March 23, 1995
month day year

DATE EFFECTIVE APR 20 1995
month day year

ISSUED BY Garah F. Helms, President, P.O. Box 7017, Jefferson City, MO 65102
name of officer title address

CANCELLED - Missouri Public Service Commission - 01/17/2023 - WM-2022-0186

FORM NO. 13

P.S.C.MO. No. 1

{ Original } SHEET No. WE 14
{ ~~REVISOR~~ }

Cancelling P.S.C.MO. No. _____

{ Original } SHEET No. _____
{ Revised }

RECEIVED

Foxfire Utility Company

For Stone County

Name of Issuing Corporation

Community, Town or City

Sewer Division **MAR 23 1995**

Rules and Regulations Governing
Rendering of Service

MO. PUBLIC SERVICE COMM.

proper grade by the Company or Company's contractor at Developer's expense.

9. It is further mutually understood and agreed by and between the parties hereto that this Agreement is subject to all the requirements of the Company's Rules and Regulations Governing Rendering of Sewer Service currently on file with the Missouri Public Service Commission by they expressed herein or not. It is specifically noted that the Company's definition of a sewer system "extension" may refer to either continuation of piping from existing Company owned collecting sewer or the construction of an entirely new wastewater collection/treatment system.

10. The Company reserves the right to withdraw this proposal at any time before it has been accepted by the Developer. In the event it is not accepted and the payment for the sewer system extension is not in the possession of the Company within sixty (60) days from the date this Agreement is transmitted to the Developer, this proposal will be null and void.

IN WITNESS WHEREOF, the parties hereto have agreed to the above conditions as indicated by their signatures affixed below on this _____ day of _____.

FILED

APR 20 1995
95 - 31

MISSOURI
Public Service Commission

*Indicates new rate or text
+Indicates change

DATE OF ISSUE March 23, 1995
month day year

DATE EFFECTIVE _____
month day year

ISSUED BY Garah F. Helms, President, P.O. Box 7017, Jefferson City, MO 65102
name of officer title address

CANCELLED - Missouri Public Service Commission - 01/17/2023 - WM-2022-0186

FORM NO. 13 P.S.C.MO. No. 1 { Original } SHEET No. WE 15
{ Revised }

Cancelling P.S.C.MO. No. _____ { Original } SHEET No. _____
{ Revised } **RECEIVED**

Foxfire Utility Company For Stone County
Name of Issuing Corporation Community, Town or City
_____ Sewer Division **MAR 23 1995**

Rules and Regulations Governing
Rendering of Service

MO. PUBLIC SERVICE COMM.

COMPANY

ATTEST:

BY
ITS

DEVELOPER

ATTEST:

BY
ITS

FILED

APR 20 1995
95 - 31

MISSOURI
Public Service Commission

*Indicates new rate or text
+Indicates change

DATE OF ISSUE March 23, 1995 DATE EFFECTIVE APR 20 1995
month day year month day year

ISSUED BY Garah F. Helms, President, P.O. Box 7017, Jefferson City, MO 65102
name of officer title address

CANCELLED - Missouri Public Service Commission - 01/17/2023 - WM-2022-0186