

P.S.C. MO No. 3

Cancels

P.S.C. MO No. 3

1<sup>st</sup> Revised  
Original

Sheet No. 2  
Sheet No. 2

Summit Natural Gas of Missouri, Inc.+  
Name of Issuing Company

For: Gallatin Division+  
Community, Town or City

**MAP OF CERTIFICATED AREA**

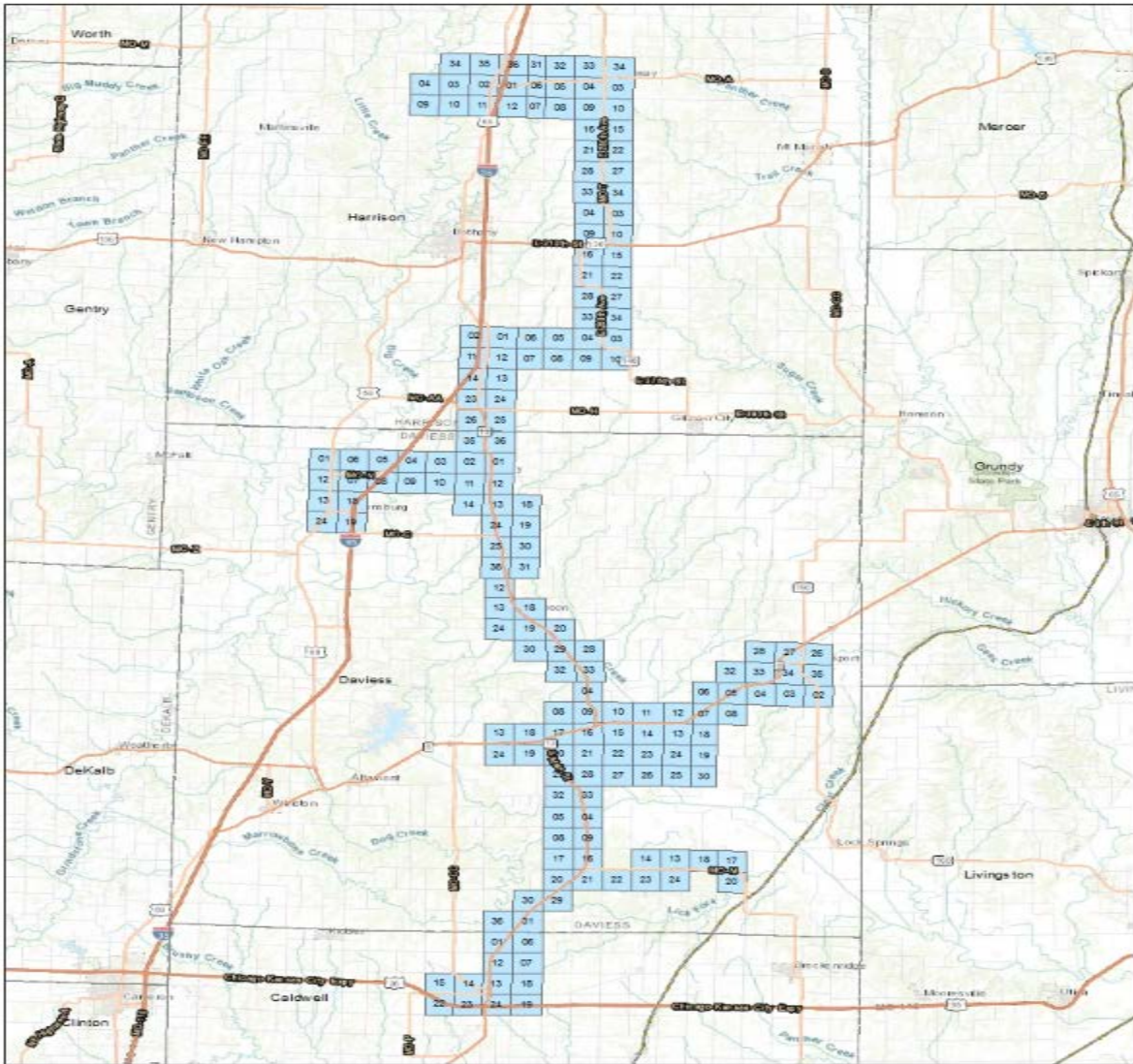

- \* Indicates New Rate or Text
- + Indicates Change

Issue Date: May 12, 2017  
Month/Day/Year

Effective Date: June 11, 2017  
Month/Day/Year

Issued By: Kurt Adams  
CEO  
Name and Title of Issuing Officer

7810 Shaffer Parkway, Ste. 120  
Littleton, Colorado 80127  
Company Mailing Address

|                 |         |                         |                    |
|-----------------|---------|-------------------------|--------------------|
| P.S.C. MO No. 3 |         | 1 <sup>st</sup> Revised | Sheet No. <u>3</u> |
|                 | Cancels | P.S.C. MO No. 3         | Original           |
|                 |         |                         | Sheet No. <u>3</u> |

Summit Natural Gas of Missouri, Inc.+  
Name of Issuing Company

For: Gallatin Division+  
Community, Town or City

**MAP OF CERTIFICATED AREA**

Sheet reserved for future use\* +

- \* Indicates New Rate or Text
- + Indicates Change

Issue Date: May 12, 2017  
Month/Day/Year

Effective Date: June 11, 2017  
Month/Day/Year

Issued By: Kurt Adams  
CEO  
Name and Title of Issuing Officer

7810 Shaffer Parkway, Ste. 120  
Littleton, Colorado 80127  
Company Mailing Address

P.S.C. MO No. 3

Cancels

P.S.C. MO No. 3

1<sup>st</sup> Revised  
 Original

Sheet No. 3A  
 Sheet No. 3A

Summit Natural Gas of Missouri, Inc.  
 Name of Issuing Company

For: Warsaw Division+  
 Community, Town or City

**MAP OF CERTIFICATED AREA**

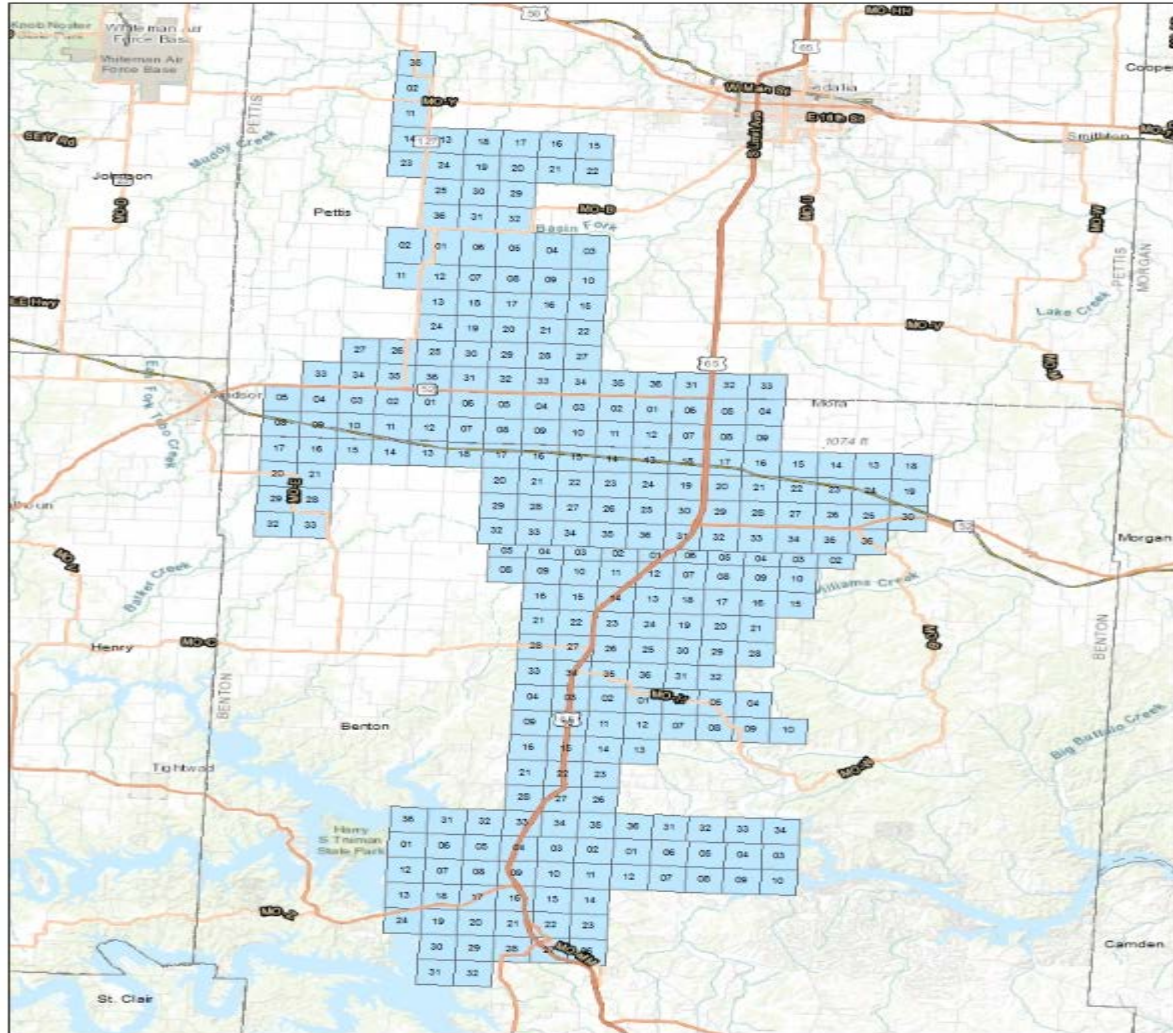

- \* Indicates New Rate or Text
- + Indicates Change

\*+

Issue Date: May 12, 2017  
 Month/Day/Year

Effective Date: June 11, 2017  
 Month/Day/Year

Issued By: Kurt Adams  
 CEO  
 Name and Title of Issuing Officer

7810 Shaffer Parkway, Ste. 120  
 Littleton, Colorado 80127  
 Company Mailing Address

P.S.C. MO No. 3

Cancels

P.S.C. MO No. 3

1<sup>st</sup> Revised  
Original

Sheet No. 3C  
Sheet No. 3C

Summit Natural Gas of Missouri, Inc.+  
Name of Issuing Company

For: Rogersville Division+  
Community, Town or City

**MAP OF CERTIFIED AREA**

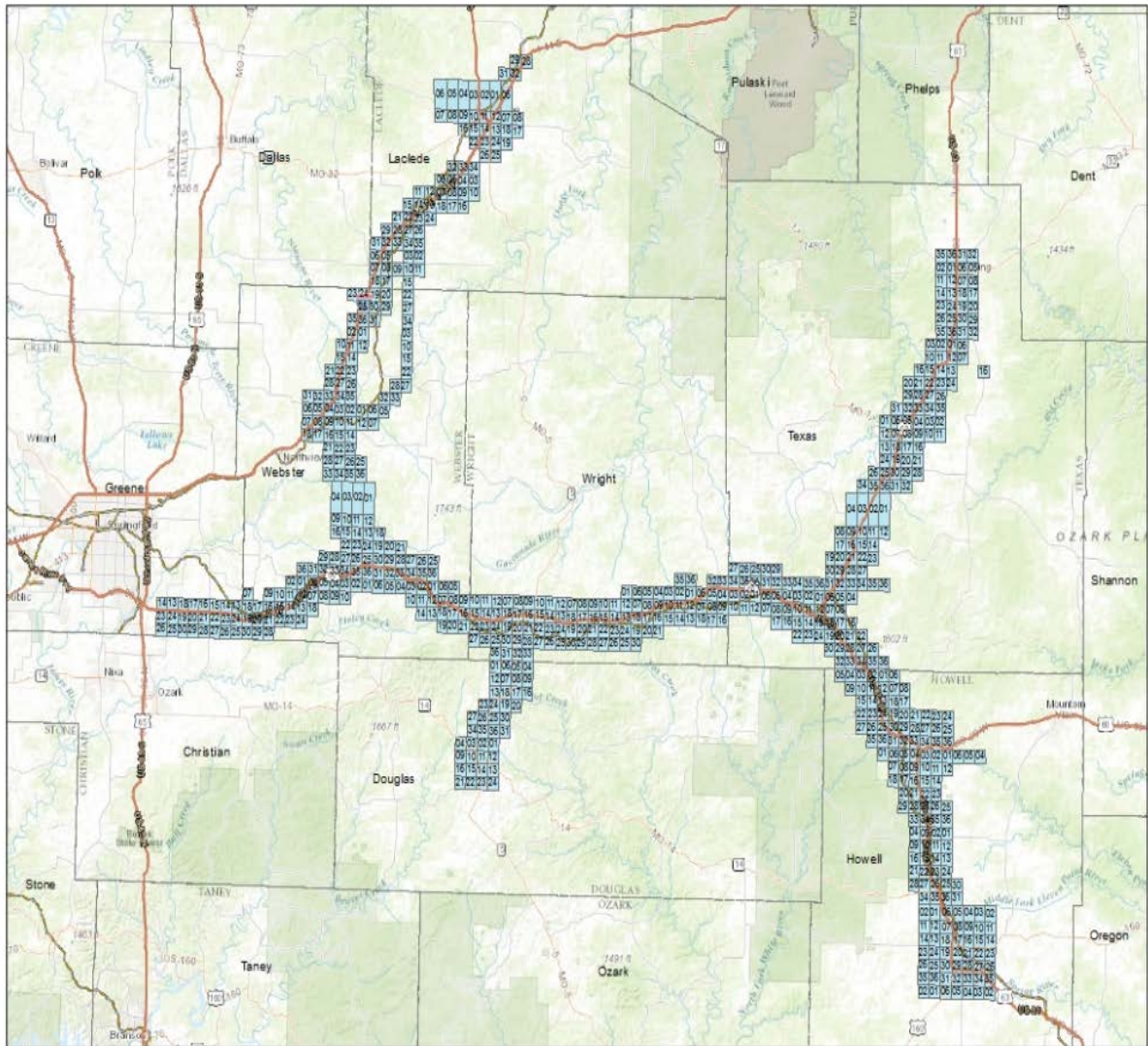

- \* Indicates New Rate or Text
- + Indicates Change

Issue Date: May 12, 2017  
Month/Day/Year

Effective Date: June 11, 2017  
Month/Day/Year

Issued By: Kurt Adams  
CEO  
Name and Title of Issuing Officer

7810 Shaffer Parkway, Ste. 120  
Littleton, Colorado 80127  
Company Mailing Address

P.S.C. MO No. 3

Cancels P.S.C. MO No. 3

1<sup>st</sup> Revised Sheet No. 3D

Original Sheet No. 3D

Summit Natural Gas of Missouri, Inc.+  
Name of Issuing Company

For: Branson Division+  
Community, Town or City

**MAP OF CERTIFIED AREA**

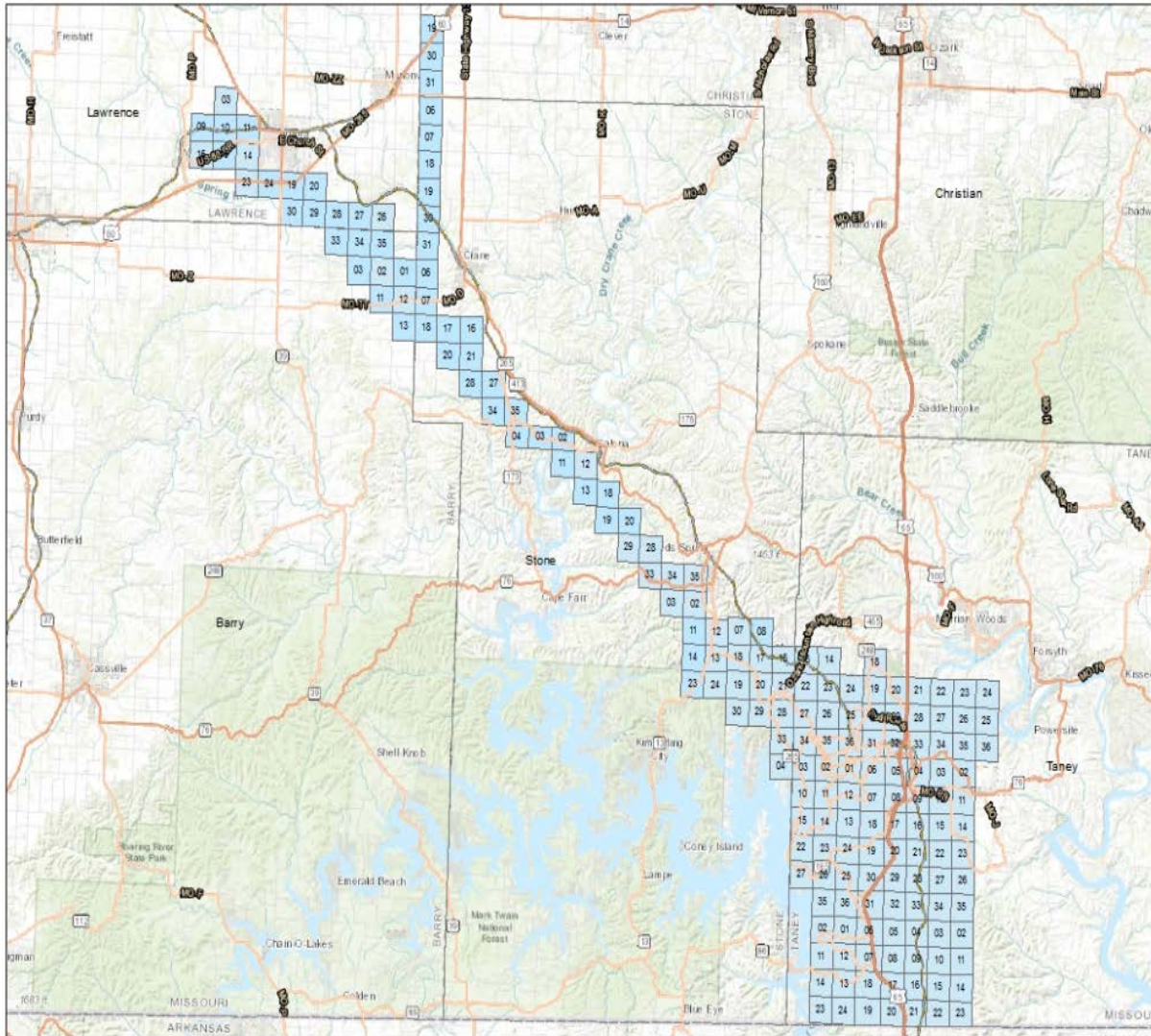

\*+

\* Indicates New Rate or Text

+ Indicates Change

Issue Date: May 12, 2017  
Month/Day/Year

Effective Date: June 11, 2017  
Month/Day/Year

Issued By: Kurt Adams  
CEO  
Name and Title of Issuing Officer

7810 Shaffer Parkway, Ste. 120  
Littleton, Colorado 80127  
Company Mailing Address