

Name of Utility: Confluence Rivers Utility Operating Company, Inc.

Service Area: Missouri Service Areas

Rules Governing Rendering of Sewer Service	
<u>INDEX</u>	
Sheet No.	
1-2A.....	Index
3 .....	Map of the Auburn Lakes Service Area
4 .....	Map of the Calvey Brook Service Area
5 .....	Map of the Castlereagh Estates Service Area (formerly Mill Creek)
6 .....	Map of the Chalet City West Subdivision/Alpine Village Community Service Area (formerly The Willows Utility Company)
7.....	Map of the Lake Virginia Service Area
8 .....	Map of the Majestic Lakes Service Area
9 .....	Map of the Roy-L Service Area
10 .....	Map of the Villa Ridge Service Area
11 .....	Map of the Whispering Pines Subdivision Service Area (formerly Gladlo)
11A.....	Map of Freeman Hills Subdivision Service Area
11B.....	Map of DeGuire Subdivision Service Area
11C.....	Map of Clemstone Service Area
11D.....	Map of Missing Well Service Area
11E.....	Map of Shelton Estates Service Area
11F.....	Map of Prairie Heights (Sullivan) Service Area
11G.....	Map of Deer Run Estates Service Area
11H.....	Map of Glenmeadows Service Area
11I.....	Map of Stone Ridge Meadows Service Area
*11J.....	Map of Lost Valley Service Area
12 .....	Legal Description of the Auburn Lakes Service Area
13 .....	Legal Description of the Calvey Brook Service Area
14 .....	Legal Description of the Castlereagh Estates Service Area (formerly Mill Creek)
15 .....	Legal Description of the Chalet City West Subdivision/Alpine Village Community Service Area (formerly The Willows Utility Company)
16 .....	Legal Description of the Lake Virginia Service Area
17 .....	Legal Description of the Majestic Lakes Service Area

DATE OF ISSUE August 2, 2023 DATE EFFECTIVE September 1, 2023  
Month Day Year Month Day Year

ISSUED BY Josiah Cox, President, 1630 Des Peres Rd. Suite 140 St. Louis, MO 63131  
Name and Title of Issuing Officer Mailing Address

Name of Utility: Confluence Rivers Utility Operating Company, Inc.

Service Area: Missouri Service Areas

Rules Governing Rendering of  
Sewer Service

INDEX

Sheet No.

- 1-2A.....Index
- 3 ..... Map of the Auburn Lakes Service Area
- 4 ..... Map of the Calvey Brook Service Area
- 5 ..... Map of the Castlereagh Estates Service Area (formerly Mill Creek)
- 6 ..... Map of the Chalet City West Subdivision/Alpine Village  
Community Service Area (formerly The Willows Utility Company)
- 7..... Map of the Lake Virginia Service Area
- 8 ..... Map of the Majestic Lakes Service Area
- 9 ..... Map of the Roy-L Service Area
- 10 ..... Map of the Villa Ridge Service Area
- 11 .....Map of the Whispering Pines Subdivision Service Area  
(formerly Gladlo)
- 11A.....Map of Freeman Hills Subdivision Service Area
- 11B.....Map of DeGuire Subdivision Service Area
- 11C.....Map of Clemstone Service Area
- 11D.....Map of Missing Well Service Area
- 11E.....Map of Shelton Estates Service Area
- 11F.....Map of Prairie Heights (Sullivan) Service Area
- 11G.....Map of Deer Run Estates Service Area
- 11H.....Map of Glenmeadows Service Area
- 11I.....Map of Stone Ridge Meadows Service Area
- \*11J.....Map of Lost Valley Service Area
- \*11K..... Map of Four Seasons Mobile Home Park Service Area
- 12 ..... Legal Description of the Auburn Lakes Service Area
- 13 ..... Legal Description of the Calvey Brook Service Area
- 14 ..... Legal Description of the Castlereagh Estates Service Area (formerly  
Mill Creek)
- 15 ..... Legal Description of the Chalet City West Subdivision/Alpine  
Village Community Service Area (formerly The Willows Utility  
Company)
- 16 ..... Legal Description of the Lake Virginia Service Area
- 17 ..... Legal Description of the Majestic Lakes Service Area

DATE OF ISSUE August 2, 2023 DATE EFFECTIVE September 1, 2023  
Month Day Year Month Day Year

ISSUED BY Josiah Cox, President, 1630 Des Peres Rd. Suite 140 St. Louis, MO 63131  
Name and Title of Issuing Officer Mailing Address

Name of Utility: Confluence Rivers Utility Operating Company, Inc.

Service Area: Missouri Service Areas

Rules Governing Rendering of Sewer Service	
Sheet No.	
18 .....	Legal Description of the Roy-L Service Area
19 .....	Legal Description of the Villa Ridge Service Area
20 .....	Legal Description of the Whispering Pines Subdivision Service Area (formerly Gladlo)
20A.....	Legal Description of Freeman Hills Subdivision Service Area
20B.....	Legal Description of DeGuire Subdivision Service Area
20C.....	Legal Description of Clemstone Service Area
20D.....	Legal Description of Missing Well Service Area
20E.....	Legal Description of Shelton Estates Service Area
20F.....	Legal Description of Prairie Heights (Sullivan) Service Area
20G.....	Legal Description of Deer Run Estates Service Area
20H.....	Legal Description of Glenmeadows Service Area
20I.....	Legal Description of Stone Ridge Meadows Service Area
*20J.....	Legal Description of Lost Valley Service Area
*20K.....	Legal Description of Four Seasons Mobile Home Park Service Area
21 .....	Schedule of Rates (systems other than Freeman Hills and DeGuire)
22.....	Schedule of Rates for Freeman Hills and DeGuire
22A.....	Schedule of Rates for Clemstone
22B.....	Schedule of Rates for Missing Well
22C.....	Schedule of Rates for Shelton Estates
22D.....	Schedule of Rates for Prairie Heights (Sullivan)
22E.....	Schedule of Rates for Deer Run Estates
22F.....	Schedule of Rates for Glenmeadows
22G.....	Schedule of Rates for Stone Ridge Meadows Service Area
*22H.....	Schedule of Rates for Lost Valley Service Area
*22I.....	Schedule of Rates for Four Seasons Mobile Home Park Service Area
23 .....	Schedule of Service Charges

DATE OF ISSUE August 2, 2023 DATE EFFECTIVE September 1, 2023  
Month Day Year Month Day Year

ISSUED BY Josiah Cox, President, 1630 Des Peres Rd. Suite 140 St. Louis, MO 63131  
Name and Title of Issuing Officer Mailing Address

Name of Utility: Confluence Rivers Utility Operating Company, Inc.

Service Area: Missouri Service Areas

Rules Governing Rendering of Sewer Service		
Rule No.	Rule Title	
24 .....	1.	Definitions
29 .....	2.	General Matters
30 .....	3.	Limited Authority of Company Employees
31 .....	4.	Applications for Sewer Service
33 .....	5.	Inside Piping and Customer Service Sewer
37 .....	5A.	Pressure Collecting Sewers
Sheet No.	Rule No.	Rule Title
40 .....	6	Improper Waste or Excessive Use
43 .....	7.	Discontinuance of Service
49 .....	8.	Termination of Service
50 .....	9.	Interruptions in Service
51 .....	10.	Bills for Service
55 .....	11.	Extension of Collecting Sewers

DATE OF ISSUE August 2, 2023 DATE EFFECTIVE September 1, 2023  
Month Day Year Month Day Year

ISSUED BY Josiah Cox, President, 1630 Des Peres Rd. Suite 140 St. Louis, MO 63131  
Name and Title of Issuing Officer Mailing Address

Name of Utility: Confluence Rivers Utility Operating Company, Inc.

Service Area: Missouri Service Areas

Rules Governing Rendering of Sewer Service

Map of the Lost Valley Service Area

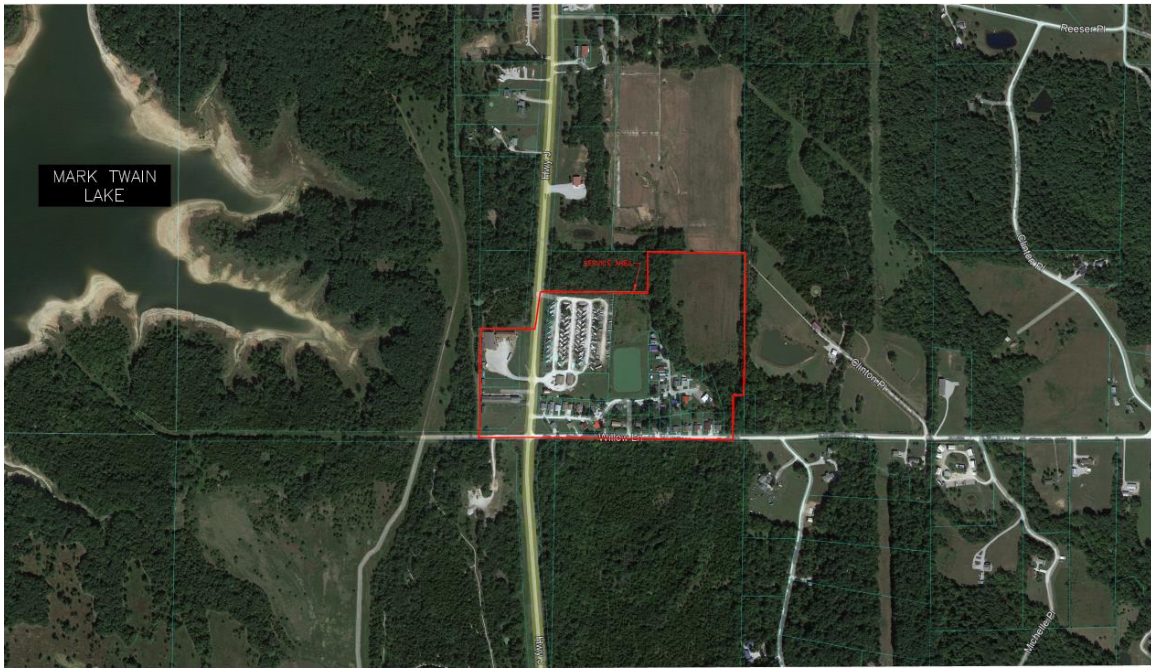

DATE OF ISSUE August 2, 2023 DATE EFFECTIVE September 1, 2023  
 Month Day Year Month Day Year

ISSUED BY Josiah Cox, President, 1630 Des Peres Rd. Suite 140 St. Louis, MO 63131  
 Name and Title of Issuing Officer Mailing Address

Name of Utility: Confluence Rivers Utility Operating Company, Inc.

Service Area: Missouri Service Areas

Rules Governing Rendering of Sewer Service	
<u>Legal Description of the Lost Valley Service Area</u>	
<p>The area served is part of Ralls County, Missouri and is more particularly described as follows:</p> <p>Beginning at the South Quarter Section corner of Section 14, Township 55 North, Range 7 West; thence along the south line of said Section 14, Westerly 536.64 feet, more or less; thence leaving said south line of Section 14, N1°48'07"E 769.15 feet, more or less; thence S88°39'00"E 286.86 feet, more or less to the west right-of-way line of Missouri Route "J"; thence leaving said west right-of-way line N38°29'35"E 333.27 feet, more or less to the east right-of-way line of Missouri Route "J"; thence leaving said east right-of-way line S88°37'09"E 693.54 feet, more or less; thence N1°03'37"E 283.20 feet, more or less; thence S88°37'09"E 683.06 feet, more or less; thence S1°03'37"W 1003.13 feet, more or less; thence N88°56'22"W 77.65 feet, more or less; thence S1°03'37"W 308.50 feet, more or less to the south line of said Section 14; thence along said south line, Westerly 1262.03 feet, more or less to the point of beginning, containing 45.58 acres more or less.</p>	

DATE OF ISSUE August 2, 2023 DATE EFFECTIVE September 1, 2023  
 Month Day Year Month Day Year

ISSUED BY Josiah Cox, President, 1630 Des Peres Rd. Suite 140 St. Louis, MO 63131  
 Name and Title of Issuing Officer Mailing Address

Name of Utility: Confluence Rivers Utility Operating Company, Inc.

Service Area: Missouri Service Areas

Rules Governing Rendering of Sewer Service	
<p><u>Schedule of Rates</u> <u>(Lost Valley)</u></p>	
Monthly Residential Sewer Rate	\$16.67 Flat Rate
<p>PAYMENT TERMS - All bills for service under this schedule will be rendered in arrears on a monthly basis. The due date on the tariff shall be ten (10) days after the "date of rendition" of the bill to the customer. The customer's bill will be due and payable after this due date. The delinquent date printed on the bill will not be less than twenty-one (21) days after the date of the postmark of the bill. Any accounts remaining unpaid at the expiration of twenty-one (21) days shall be considered delinquent and the Company may take such action as specified in its filed rules and regulations.</p>	
<p>TAXES - These rates do not include any municipal, state or federal taxes computed on either billing or consumption such taxes applicable shall be added as separate items in rendering each bill.</p>	

DATE OF ISSUE August 2, 2023 DATE EFFECTIVE September 1, 2023  
 Month Day Year Month Day Year

ISSUED BY Josiah Cox, President, 1630 Des Peres Rd. Suite 140 St. Louis, MO 63131  
 Name and Title of Issuing Officer Mailing Address