

GREEN HILLS TELEPHONE CORPORATION

Section 1
First Revised Sheet 1
Canceling Original Sheet 1
For All Exchanges

TARIFFS
OF GREEN HILLS TELEPHONE CORPORATION

SECTION NO. I	LOCAL EXCHANGE SERVICE TARIFFS	
SECTION NO. II	GENERAL EXCHANGE SERVICE TARIFFS	
SECTION NO. III	MESSAGE TOLL TELEPHONE SERVICE TARIFFS	
SECTION NO. IV	GENERAL RULES AND REGULATIONS	
SECTION NO. V	ENHANCED EMERGENCY NUMBER SERVICES (911)	(N)
SECTION NO. VI	INFORMATION AND REFERRAL SERVICES (211)	(N)

APPLYING TO ALL TELEPHONE EXCHANGES
OPERATED BY
GREEN HILLS TELEPHONE CORPORATION
IN THE
STATE OF MISSOURI

Issued: September 30, 2004
Issued By:

Steve Gann, General Manager
P.O. Box 227
Breckenridge, Missouri 64625

Effective: October 30, 2004

Cancelled
April 13, 2007

Missouri Public
Service Commission

Filed
Missouri Public
Service Commission

(Revised)

(Original)

(Revised)

GREEN HILLS TELEPHONE CORPORATION
Name of Issuing Corporation or Municipality

For **ALL MISSOURI EXCHANGES**
Community, Town or City

TARIFFS

OF GREEN HILLS TELEPHONE CORPORATION

RECEIVED

JAN 20 1961

MISSOURI
Public Service Comm.

- SECTION NO. I LOCAL EXCHANGE SERVICE TARIFFS
- SECTION NO. II GENERAL EXCHANGE SERVICE TARIFFS
- SECTION NO. III MESSAGE TOLL TELEPHONE SERVICE TARIFFS
- SECTION NO. IV GENERAL RULES AND REGULATIONS

APPLYING TO ALL TELEPHONE EXCHANGES

OPERATED BY

GREEN HILLS TELEPHONE CORPORATION

IN THE

STATE OF MISSOURI

FILED

MAR 1 - 1961

PUBLIC SERVICE COMMISSION

DATE OF ISSUE _____
month day year

DATE EFFECTIVE MAR 1 1961
month day year

ISSUED BY Travis Harper manager Breckenridge mo.
name of officer title address



GREEN HILLS TELEPHONE CORPORATION

PSC Mo. No. 2 Consolidated
Section I
1st Revised Sheet 1.1
Replaces Original Sheet 1.1

GENERAL AND LOCAL EXCHANGE TARIFF

As of November 13, 2008, the following statutory and rule provisions no longer apply to the Company as they have been waived* pursuant to §392.420 RSMo. 2008:

A. Rules

- 4 CSR 240-3.550(4) and (5)(A) – Held Order Records, Quality of Service Reports
- 4 CSR 240-32.060 - Engineering and Maintenance
- 4 CSR 240-32.070 – Quality of Service
- 4 CSR 240-32.080 – Service Objectives and Surveillance Levels
- 4 CSR 240-33.040 (1-3) and (5-10) – Billing and Payments Standards
- 4 CSR 240-33.045 –Identification and Placement of Charges on Bills

B. Statutes

- Section 392.280 RSMo – Accounting (depreciation/accounts)** (N)
- Section 392.290 RSMo – Issuance of Stocks, Bonds and Other Indebtedness
- Section 392.300 RSMo – Transfer of Property
- Section 392.310 RSMo – Approval of Issuance of Stocks, Bonds, or Other Indebtedness
- Section 392.320 RSMo – Certificate of Approval for Dividends
- Section 392.330 RSMo – Account for Disposition of Proceeds
- Section 392.340 RSMo - Reorganization

*See PSC Case No. IE-2009-0185

**See PSC Case No. IE-2011-0414 (N)

Date of Issue: July 14, 2011

Effective: August 13, 2011

CANCELLED
September 22, 2012
Missouri Public
Service Commission
JI-2013-0091

Steve Gann, General Manager
P.O. Box 227
Breckenridge, Missouri 64625

FILED
Missouri Public
Service Commission
IE-2011-0414, YI-2012-0017

GREEN HILLS TELEPHONE CORPORATION

Section 1
Original Sheet 1.1
For All Exchanges

GENERAL AND LOCAL EXCHANGE TARIFF

As of November 13, 2008, the following statutory and rule provisions no longer apply to the Company as they have been waived* pursuant to §392.420 RSMo. 2008:

A. Rules

- 4 CSR 240-3.550(4) and (5)(A) – Held Order Records, Quality of Service Reports
- 4 CSR 240-32.060 – Engineering and Maintenance
- 4 CSR 240-32.070 – Quality of Service
- 4 CSR 240-32.080 Service Objectives and Surveillance Levels
- 4 CSR 240-33.040 (1-3) and (5-10) – Billing and Payments Standards
- 4 CSR 240-33.045 – Identification and Placement of Charges on Bills

B. Statutes

- Section 392.290 RSMo – Issuance of Stocks, Bonds and Other Indebtedness
- Section 392.300 RSMo – Transfer of Property
- Section 392.310 RSMo – Approval of Issuance of Stocks, Bonds, or Other Indebtedness
- Section 392.320 RSMo – Certificate of Approval for Dividends
- Section 392.330 RSMo – Account for Disposition of Proceeds
- Section 392.340 RSMo – Reorganization

*See PSC Case No. IE-2009-0185.

Issued: December 22, 2008
Issued By:

CANCELED
August 13, 2011
Missouri Public
Service Commission
IE-2011-0414, YI-2012-0017

Steve Gann, General Manager
P.O. Box 227
Breckenridge, Missouri 64625

Effective: January 21, 2009

Filed
Missouri Public
Service Commission
JI-2009-0471

LOCAL EXCHANGE SERVICE TARIFFS
 TABLE OF CONTENTS

<u>SUBJECT</u>	<u>SHEET NO.</u>	
Title Page	2	
Table of Contents	3	
Application & Explanation of Symbols	4-5	
Local Rates	5.1	
Lifeline Service	5.4-5.5.1	(D)
Missouri Universal Service Fund (for Lifeline)	5.5.2	(T)
Missouri School Discount Program	5.6	
Federal Universal Service Program (for Schools/Libraries)	5.7	

<u>LIST OF EXCHANGES</u>	<u>EXCHANGE AREA MAP</u>
Avalon	7
Bogard	29.3
Breckenridge	8
Cowgill	11
Dawn	14
Knoxville	17
Lock Springs	20
Ludlow	23
Mooreville	26
Polo	29
Stet	29.6
Tina	29.9
Wheeling	30

Issued : March 9, 2012
 Issued By:

Steve Gann, General Manager
 P. O. Box 227
 Breckenridge, Missouri 64625

Effective: ~~April 8, 2012~~
 April 2, 2012

CANCELLED
 December 2, 2016
 Missouri Public
 Service Commission
 JI-2017-0104

FILED
 Missouri Public
 Service Commission
 IO-2012-0292; JI-2012-0431

LOCAL EXCHANGE SERVICE TARIFFS
TABLE OF CONTENTS

<u>SUBJECT</u>	<u>SHEET NO.</u>	
Title Page	2	
Table of Contents	3	
Application & Explanation of Symbols	4-5	
Local Rates	5.1	
Link Up Missouri	5.2-5.3	
Lifeline Service	5.4-5.5.1	(C)
Missouri Universal Service Fund (for Link Up/Lifeline)	5.5.2	(N)
Missouri School Discount Program	5.6	
Federal Universal Service Program (for Schools/Libraries)	5.7	(N)

<u>LIST OF EXCHANGES</u>	<u>EXCHANGE AREA MAP</u>
Avalon	7
Bogard	29.3
Breckenridge	8
Cowgill	11
Dawn	14
Knoxville	17
Lock Springs	20
Ludlow	23
Mooresville	26
Polo	29
Stet	29.6
Tina	29.9
Wheeling	30

Issued : March 11, 2005

Effective: May 1, 2005

Issued By:

Steve Gann, General Manager
P. O. Box 227
Breckenridge, Missouri 64625

CANCELLED
April 2, 2012
Missouri Public
Service Commission
IO-2012-0292; JI-2012-0431

Filed
Missouri Public
Service Commission

LOCAL EXCHANGE SERVICE TARIFFS
TABLE OF CONTENTS

Missouri Public
Service Commission

REC'D MAY 30 2000

SUBJECT

SHEET NO.

Title Page	2	
Table of Contents	3	
Application & Explanation of Symbols	4-5	
Local Rates	5.1	
Link Up Missouri	5.2-5.3	
Lifeline Service	5.4-5.5	
Missouri Schools Discount Program	5.6	(N)

LIST OF EXCHANGES

EXCHANGE
AREA MAP

Avalon	7
Bogard	29.3
Breckenridge	8
Cowgill	11
Dawn	14
Knoxville	17
Lock Springs	20
Ludlow	23
Mooresville	26
Polo	29
Stet	29.6
Tina	29.9
Wheeling	30

Missouri Public
Service Commission

FILED JUN 29 2000

Issued : May 30, 2000
Issued By:

Steve Gann, General Manager
P. O. Box 227
Breckenridge, Missouri 64625

Effective: June 29, 2000

RECEIVED

LOCAL EXCHANGE SERVICE TARIFFS
TABLE OF CONTENTS

DEC 05 1997

SUBJECT

SHEET NO. MISSOURI
Public Service Commission

Title Page	2	
Table of Contents	3	
Application & Explanation of Symbols	4-5	
Local Rates	5.1	
Link Up Missouri	5.2-5.3	(C)
Lifeline Service	5.4-5.5	(N)

LIST OF EXCHANGES

EXCHANGE
AREA MAP

Avalon	7
Bogard	29.3
Breckenridge	8
Cowgill	11
Dawn	14
Knoxville	17
Lock Springs	20
Ludlow	23
Mooreville	26
Polo	29
Stet	29.6
Tina	29.9
Wheeling	30

CANCELLED

JUN 29 2000
By *7th R53*
Public Service Commission
MISSOURI

FILED

JAN 01 1998
98-284
MO PUBLIC SERVICE COMMISSION

Issued :
Issued By: DEC 5 1997

James A. Simori, General Manager
P. O. Box 227
Breckenridge, Missouri 64625

Effective: January 1, 1998

GREEN HILLS TELEPHONE CORPORATION For ALL MISSOURI EXCHANGES
 Name of Issuing Corporation Community, Town or City
 Section 1

RECEIVED

LOCAL EXCHANGE SERVICE TARIFFS
OF GREEN HILLS TELEPHONE CORPORATION

AUG 30 1995

TABLE OF CONTENTS

MO. PUBLIC SERVICE COMM.

<u>Subject</u>	<u>Sheet No.</u>	
Title Page	2	
Table of Contents	3	
Application & Explanation of Symbols	4-5	
Local Rates	5.1	
Link Up Missouri	5.2	
<u>List of Exchanges</u>	<u>Exchange Area Map</u>	
Avalon	7	*
Bogard	29.3	
Breckenridge	8	
Cowgill	11	
Dawn	14	
Knoxville	17	
Lock Springs	20	
Ludlow	23	
Maonesville	26	
Polo	29	
Stet	29.6	
Tina	29.9	
Wheeling	30	*

CANCELLED

FILED

JAN 01 1998
 By John RS #3
 Public Service Commission
 MISSOURI

SEP - 1 1995
 95 - 3 23
 MISSOURI
 Public Service Commission

*Indicates new rate or text
 †Indicates change

DATE OF ISSUE August 30, 1995 DATE EFFECTIVE September 1, 1995
 month day year month day year
 ISSUED BY James A. Simon General Manager Breckenridge, MO
 name of officer title address

Green Hills Telephone
Name of Issuing Corporation

For ALL MISSOURI EXCHANGES
Community, Town or City
Section **RECEIVED**

LOCAL EXCHANGE SERVICE TARIFFS
OF GREEN HILLS TELEPHONE CORPORATION

SEP 6 1988

MISSOURI
Public Service Commission

TABLE OF CONTENTS

<u>Subject</u>	<u>Sheet No.</u>		
Title Page	2		
Table of Contents	3		
Application & Explanation of Symbols	4-5		
*Local Rates	5.1		
*Link Up Missouri	5.2		
<u>List of Exchanges</u>	<u>Rate Sheets</u>	<u>Base Rate Area Map</u>	<u>Exchange Area Map</u>
Bogard	29.1	29.2	29.3
Breckenridge	6	7	8
Cowgill	9	10	11
Dawn	12	13	14
Knoxville	15	16	17
Lock Springs	18	19	20
Ludlow	21	22	23
Mooreville	24	25	26
Polo	27	28	29
Stet	29.4	29.5	29.6
Tina	29.7	29.8	29.9

CANCELLED

SEP 01 1995
BY 5th P.S. #3
Public Service Commission
MISSOURI

FILED

SEP 26 1988

89-55
Public Service Commission

*Indicates new rate or text
+Indicates change

DATE OF ISSUE 9 - 2 - 88
month day year

DATE EFFECTIVE SEP 26 1988
month day year

ISSUED BY Lloyd Hargrave
name of officer

Manager
title

Breckenridge, MO 64625
address

Green Hills Telephone For ALL MISSOURI EXCHANGES
 Name of Issuing Corporation Community, Town or City

LOCAL EXCHANGE SERVICE TARIFFS OF GREEN HILLS TELEPHONE CORPORATION			
TABLE OF CONTENTS			RECEIVED SEP 22 1980 MISSOURI Public Service Commission
<u>Subject</u>			<u>Sheet No.</u>
Title Page			
Table of Contents			3
Application & Explanation of Symbols			4-5
<u>List of Exchanges</u>	<u>Rate Sheets</u>	<u>Base Rate Area Map</u>	<u>Exchange Area Map</u>
Bogard	29.1	29.2	29.3
Breckenridge	6	7	8
Cowgill	9	10	11
Dawn	12	13	14
Knoxville	15	16	17
Lock Springs	18	19	20
Ludlow	21	22	23
Mooreville	24	25	26
Polo	27	28	29
Stet	29.4	29.5	29.6
Tina	29.7	29.8	29.9
CANCELLED			
SEP 26 1988			
BY <u>4th R.S.#3</u>			
Public Service Commission MISSOURI			
			FILED SEP 21 1980
*Indicates new rate or text			
+Indicates change			

GREEN HILLS TELEPHONE CORPORATION For ALL MISSOURI EXCHANGES
 Name of Issuing Corporation Community, Town or City

RECEIVED
 SEP 29 1977
 MISSOURI
 Public Service Commission

LOCAL EXCHANGE SERVICE TARIFFS
 OF GREEN HILLS TELEPHONE CORPORATION

TABLE OF CONTENTS

<u>Subject</u>	<u>Sheet No.</u>		
Title Page	2		
Table of Contents	3		
Application & Explanation of Symbols	4-5		
<u>List of Exchanges</u>	<u>Rate Sheets</u>	<u>Base Rate Area Map</u>	<u>Exchange Area Map</u>
Bogard	29.1	29.2	29.3
Breckenridge	6	7	8
Cowgill	9	10	11
Dawn	12	13	14
Knoxville	15	16	17
Leewood	30		31
Lock Springs	18	19	20
Ludlow	21	22	23
Mooreville	24	25	26
Polo	27	28	29
Stet	29.4	29.5	29.6
Tina	29.7	29.8	29.9

CANCELLED

NOV - 1 1980

BY 3rd RS #3
 PUBLIC SERVICE COMMISSION
 OF MISSOURI

TELEPHONE AUTHORITY
 ORDER NO. 673

FILED
 OCT 1 - 1977
 Public Service Commission

*Indicates new rate or text
 †Indicates change

GREEN HILLS TELEPHONE CORPORATION
Name of Issuing Corporation

For ALL MISSOURI EXCHANGES
Community, Town or City

LOCAL EXCHANGE SERVICE TARIFFS
OF GREEN HILLS TELEPHONE CORPORATION

MAR 19 1962

MISSOURI
Public Service Commission

TABLE OF CONTENTS

<u>Subject</u>				<u>Sheet No.</u>
Title Page				2
Table of Contents				3
Application & Explanation of Symbols				4-5
	<u>Rate</u>	<u>Base Rate</u>	<u>Exchange</u>	
<u>List of Exchanges</u>	<u>Sheets</u>	<u>Area Map</u>	<u>Area Map</u>	
Bogard	29.1	29.2	29.3	
Breckenridge	6	7	8	
Cowgill	9	10	11	
Dawn	12	13	14	
Knoxville	15	16	17	
Lock Springs	18	19	20	
Ludlow	21	22	23	
Mooreville	24	25	26	
Polo	27	28	29	
Stet	29.4	29.5	29.6	
Tina	29.7	29.8	29.9	

CANCELLED

OCT 1 1977

BY Wm P 53
PUBLIC SERVICE COMMISSION
OF MISSOURI

FILED

APR 16 1962

PUBLIC SERVICE COMMISSION

* Indicates new rate or text
+ Indicates change

DATE OF ISSUE _____
month day year

DATE EFFECTIVE APR 16 1962
month day year

ISSUED BY [Signature]
name of officer

Assistant Manager Breckenridge, Missouri
title address

GREEN HILLS TELEPHONE For ALL MISSOURI EXCHANGES
Name of Issuing Corporation Community, Town or City

LOCAL EXCHANGE SERVICE TARIFFS
OF GREEN HILLS TELEPHONE CORPORATION

RECEIVED

APPLICATION AND EXPLANATION OF SYMBOLS

SEP 22 1980

A. Application

These Tariffs apply to the Local Telephone Exchange Services of the Green Hills Telephone Corporation hereinafter referred to as the Telephone Company in it's Exchanges as follows:

<u>Exchange</u>	<u>County</u>
Bogard	Carroll
Breckenridge	Caldwell
Cowgill	Caldwell
Dawn	Livingston
Knoxville	Ray
Lock Springs	Daviess
Ludlow	Livingston
Mooreville	Livingston
Polo	Caldwell
Stet	Carroll & Ray
Tina	Carroll

The provision of service is also subject to the Rates, Charges, Rules and Regulations in Parts I, II, and IV of these Tariffs of the Telephone Company which Parts as they now exist or as they may be revised, added to, or supplemented by superseding issues are hereby made a part of these Local Exchange Service Tariffs.

These Tariffs Cancel and Supersede all other Tariffs of the Telephone Company issued and effective prior to the effective date of these Tariffs.

CANCELLED

FILED

SEP 01 1980

SEP 1 1980

BY 4th P.S. #4
Public Service Commission
MISSOURI

*Indicates new rate or text
+Indicates change

DATE OF ISSUE 9 - 22 - 80 DATE EFFECTIVE 11 - 1 - 80
month day year month day year

ISSUED BY [Signature] General Manager Breckenridge, M
name of officer title address
64625

GREEN HILLS TELEPHONE CORPORATION For ALL MISSOURI EXCHANGES
 Name of Issuing Corporation Community, Town or City

LOCAL EXCHANGE SERVICE TARIFFS OF GREEN HILLS TELEPHONE CORPORATION		RECEIVED																										
<p>APPLICATION AND EXPLANATION OF SYMBOLS</p> <p>A. APPLICATION</p> <p>These Tariffs apply to the Local Telephone Exchange Services of the Green Hills Telephone Corporation hereinafter referred to as the Telephone Company in it's Exchanges as follows:</p> <table style="width: 100%; border: none;"> <thead> <tr> <th style="text-align: left; border-bottom: 1px solid black;">Exchange</th> <th style="text-align: left; border-bottom: 1px solid black;">County</th> </tr> </thead> <tbody> <tr><td>Bogard</td><td>Carroll</td></tr> <tr><td>Breckenridge</td><td>Caldwell</td></tr> <tr><td>Cowgill</td><td>Caldwell</td></tr> <tr><td>Dawn</td><td>Livingston</td></tr> <tr><td>Knoxville</td><td>Ray</td></tr> <tr><td>Leewood</td><td>Ray & Carroll</td></tr> <tr><td>Lock Springs</td><td>Daviess</td></tr> <tr><td>Ludlow</td><td>Livingston</td></tr> <tr><td>Mooresville</td><td>Livingston</td></tr> <tr><td>Polo</td><td>Caldwell</td></tr> <tr><td>Stet</td><td>Carroll & Ray</td></tr> <tr><td>Tina</td><td>Carroll</td></tr> </tbody> </table>		Exchange	County	Bogard	Carroll	Breckenridge	Caldwell	Cowgill	Caldwell	Dawn	Livingston	Knoxville	Ray	Leewood	Ray & Carroll	Lock Springs	Daviess	Ludlow	Livingston	Mooresville	Livingston	Polo	Caldwell	Stet	Carroll & Ray	Tina	Carroll	<p>SEP 29 1977</p> <p>MISSOURI Public Service Commission</p>
Exchange	County																											
Bogard	Carroll																											
Breckenridge	Caldwell																											
Cowgill	Caldwell																											
Dawn	Livingston																											
Knoxville	Ray																											
Leewood	Ray & Carroll																											
Lock Springs	Daviess																											
Ludlow	Livingston																											
Mooresville	Livingston																											
Polo	Caldwell																											
Stet	Carroll & Ray																											
Tina	Carroll																											
<p style="font-size: 2em; font-weight: bold; opacity: 0.5;">CANCELLED</p> <p>NOV - 1 1980</p> <p>BY <u>3rd RS#4</u> PUBLIC SERVICE COMMISSION OF MISSOURI</p>																												
<p>The provision of service is also subject to the Rates, Charges, Rules and Regulations in Parts I, II, and IV of these Tariffs of the Telephone Company which Parts as they now exist or as they may be revised, added to, or supplemented by superseding issues are hereby made a part of these Local Exchange Service Tariffs.</p> <p>These Tariffs cancel and supersede all other Tariffs of the Telephone Company issued and effective prior to the effective date fo these Tariffs.</p>																												
<p>TELEPHONE AUTHORITY</p> <p>ORDER NO. 673</p>		<div style="border: 2px solid black; padding: 5px; width: fit-content; margin: auto;"> <p style="font-size: 1.5em; font-weight: bold; margin: 0;">FILED</p> <p style="font-size: 1.2em; margin: 0;">OCT 1 - 1977</p> <p style="font-weight: bold; margin: 0;">Public Service Commission</p> </div>																										
<p>*Indicates new rate or text +Indicates change</p>																												

DATE OF ISSUE September 28, 1977 DATE EFFECTIVE October 1, 1977
 month day year month day year

ISSUED BY [Signature] General Manager Breckenridge, Mo.
 name of officer title address

~~Original~~
Revised
Original
~~Original~~
Revised

GREEN HILLS TELEPHONE CORPORATION
Name of Issuing Corporation

For ALL MISSOURI EXCHANGES
Community, Town or City

LOCAL EXCHANGE SERVICE TARIFFS

OF GREEN HILLS TELEPHONE CORPORATION

APPLICATION AND EXPLANATION OF SYMBOLS

A. APPLICATION

These Tariffs apply to the Local Telephone Exchange Services of the Green Hills Telephone Corporation hereinafter referred to as the Telephone Company in it's Exchanges as follows:

<u>Exchange</u>	<u>County</u>
Bogard	Carroll
Breckenridge	Caldwell
Cowgill	Caldwell
Dawn	Livingston
Knoxville	Ray
Lock Springs	Daviess
Ludlow	Livingston
Mooreville	Livingston
Polo	Caldwell
Stet	Carroll & Ray
Tina	Carroll

The provision of service is also subject to the Rates, Charges, Rules and Regulations in Parts I, II and IV of these Tariffs of the Telephone Company which Parts as they now exist or as they may be revised, added to, or supplemented by superseding issues are hereby made a part of these Local Exchange Service Tariffs.

These Tariffs cancel and supersede all other Tariffs of the Telephone Company issued and effective prior to the effective date of these Tariffs.

CANCELLED

OCT 1 1977

BY Paul R S 4
PUBLIC SERVICE COMMISSION
OF MISSOURI

APR 16 1962

PUBLIC SERVICE COMMISSION

* Indicates new rate or text
+ Indicates change

DATE OF ISSUE _____
month day year

DATE EFFECTIVE APR 16 1962
month day year

ISSUED BY Paul R S 4
name of officer

Assistant Manager Breckenridge, Missouri
title address

GREEN HILLS TELEPHONE CORPORATION
Name of Issuing Corporation or Municipality

For ALL MISSOURI EXCHANGES
Community, Town or City

Section I

LOCAL EXCHANGE SERVICE TARIFFS
OF GREEN HILLS TELEPHONE CORPORATION

RECEIVED
JAN 20 1961
MISSOURI
Public Service Comm.

APPLICATION AND EXPLANATION OF SYMBOLS

B. EXPLANATION OF SYMBOLS

- (C) Signifies a changed regulation.
- (D) Signifies a discontinued rate, treatment or regulation.
- (I) Signifies an increased rate or new treatment resulting in an increased rate.
- (N) Signifies a new rate, treatment or regulation.
- (R) Signifies a reduced rate or new treatment resulting in a reduced rate.
- (T) Signifies a change in text but no change in rate, treatment or regulation.

FILED

MAR 1 - 1961

PUBLIC SERVICE COMMISSION

CANCELLED
March 17, 2013
Missouri Public
Service Commission
JI-2013-0360

DATE OF ISSUE _____
month day year

DATE EFFECTIVE MAR 1 1961
month day year

ISSUED BY Traavis Harper Manager Breckenridge, Mo.
name of officer title address

LOCAL EXCHANGE SERVICE TARIFFS

GENERAL

Unless otherwise specified, the charges quoted in this tariff are for a period of one month in advance and entitle the subscriber to telephone service and messages.

RATES*:

Within the Company serving area:	<u>One-Party</u>	
Business	\$23.00	(I)
Residence	\$20.00	(I)

- A. Applicable license, occupation, or similar charge or tax, levied by State, County or local taxing authorities are in addition to the rates set forth above.

*Rates shown on this tariff are for informational purposes only and are not subject to the jurisdiction of the Missouri Public Service Commission.

Issued: January 3, 2017

Effective: February 1, 2017

Issued By:

David Adams, General Manager
P.O. Box 227
Breckenridge, Missouri 64625

CANCELLED
July 10, 2017
Missouri Public
Service Commission
JI-2017-0279

FILED
Missouri Public
Service Commission
JI-2017-0138

LOCAL EXCHANGE SERVICE TARIFFS

GENERAL

Unless otherwise specified, the charges quoted in this tariff are for a period of one month in advance and entitle the subscriber to telephone service and messages.

RATES*:

Within the Company serving area:	<u>One-Party</u>	
Business	\$21.00	(l)
Residence	\$18.00	(l)

- A. Applicable license, occupation, or similar charge or tax, levied by State, County or local taxing authorities are in addition to the rates set forth above.

*Rates shown on this tariff are for informational purposes only and are not subject to the jurisdiction of the Missouri Public Service Commission.

Issued: April 22, 2016

Effective: June 1, 2016

Issued By:

David Adams, General Manager
P.O. Box 227
Breckenridge, Missouri 64625

CANCELLED
February 1, 2017
Missouri Public
Service Commission
JI-2017-0138

FILED
Missouri Public
Service Commission
JI-2016-0281

LOCAL EXCHANGE SERVICE TARIFFS

GENERAL

Unless otherwise specified, the charges quoted in this tariff are for a period of one month in advance and entitle the subscriber to telephone service and messages.

RATES*:

Within the Company serving area:	<u>One-Party</u>	
Business	\$19.00	(l)
Residence	\$16.00	(l)

- A. Applicable license, occupation, or similar charge or tax, levied by State, County or local taxing authorities are in addition to the rates set forth above.

*Rates shown on this tariff are for informational purposes only and are not subject to the jurisdiction of the Missouri Public Service Commission.

Issued: October 13, 2014

Issued By:

Steve Gann, General Manager
P.O. Box 227
Breckenridge, Missouri 64625

Effective: December 1, 2014

CANCELLED
June 1, 2016
Missouri Public
Service Commission
JI-2016-0281

FILED
Missouri Public
Service Commission
JI-2015-0149

LOCAL EXCHANGE SERVICE TARIFFS

GENERAL

Unless otherwise specified, the charges quoted in this tariff are for a period of one month in advance and entitle the subscriber to telephone service and messages.

RATES*:

Within the Company serving area:	<u>One-Party</u>	
Business	\$17.00	(l)
Residence	\$14.00	(l)

- A. Applicable license, occupation, or similar charge or tax, levied by State, County or local taxing authorities are in addition to the rates set forth above.

*Rates shown on this tariff are for informational purposes only and are not subject to the jurisdiction of the Missouri Public Service Commission.

Issued: March 20, 2013

Effective: June 1, 2013

Issued By:

CANCELED
December 1, 2014
Missouri Public
Service Commission
JI-2015-0149

Steve Gann, General Manager
P. O. Box 227
Breckenridge, Missouri 64625

Filed
Missouri Public
Service Commission
JI-2013-0400

LOCAL EXCHANGE SERVICE TARIFFS

Missouri Public
Service Commission

REC'D JUN 22 1999

GENERAL

Unless otherwise specified, the charges quoted in this tariff are for a period of one month in advance and entitle the subscriber to telephone service and messages.

RATES:*

Within the Company serving area:	<u>One-Party</u>	(T)
Business	\$16.00	(I)
Residence	\$13.00	(I)

- A. Applicable license, occupation, or similar charge or tax, levied by State, County, or local taxing authorities are in addition to the rates set forth above.

Missouri Public
Service Commission

FILED AUG 01 1999

*Rates shown on this tariff are for informational purposes only and are not subject to the jurisdiction of the Missouri Public Service Commission.

Issued: June 22, 1999
Issued By: CANCELLED
June 1, 2013
Missouri Public
Service Commission
JI-2013-0400

James A. Simon, General Manager
P.O. Box 227
Breckenridge, Missouri 64625

Effective: August 1, 1999

GREEN HILLS TELEPHONE CORPORATION For ALL EXCHANGES
Name of Issuing Corporation Community, Town or City
SECTION I

RECEIVED

LOCAL EXCHANGE SERVICE TARIFFS

AUG 30 1995

MO. PUBLIC SERVICE COMM.

GENERAL:

Unless otherwise specified, the charges quoted in this tariff are for a period of one month in advance and entitle the subscriber to telephone service and messages.

RATES:*

Within the exchange area: One-Party

Business	\$11.00
Residence	\$ 8.00

A. Applicable license, occupation, or similar charge or tax, levied by State, County, or Local taxing authorities are in addition to the rates set forth above.

*Rates shown on this tariff sheet are for informational purposes only and are not subject to the jurisdiction of the Missouri Public Service Commission.

CANCELLED

AUG 01 1999
by 4th R S 5.1
Public Service Commission
MISSOURI

FILED

SEP - 1 1995
95 - 323
MISSOURI
Public Service Commission

*Indicates new rate or text
+Indicates change

DATE OF ISSUE August 30, 1995 DATE EFFECTIVE September 1, 1995
month day year month day year

ISSUED BY James A. Simon General Manager Breckenridge, MO
name of officer title address

FORM NO. 13 , P.S.C.MO. No. 2 Consolidated 2nd {Original} SHEET No. 5.1

Cancelling P.S.C.MO. No. 2 Consolidated 1st {Original} SHEET No. 5.1

GREEN HILLS TELEPHONE CORPORATION For ALL EXCHANGES
Name of Issuing Corporation Community, Town or City

SECTION I

RECEIVED

LOCAL EXCHANGE SERVICE TARIFFS

DEC 12 1988

**MISSOURI
Public Service Commission**

GENERAL:

Unless otherwise specified, the charges quoted in this tariff are for a period of one month in advance and entitle the subscriber to telephone service and messages.

RATES:*

Within the exchange area:	Rotary One-Party	Touch Button One-Party
Business	\$11.00	\$12.30
Residence	\$ 8.00	\$ 9.30

- A. Reserved for future use.
- B. Applicable license, occupation, or similar charge or tax, levied by State, County, or Local taxing authorities are in addition to the rates set forth above.

*Rates shown on this tariff sheet are for informational purposes only and are not subject to the jurisdiction of the Missouri Public Service Commission.

CANCELLED

SEP 01 1995
BY 3rd R.S. #5.1
Public Service Commission
MISSOURI

FILED

JAN 12 1989

Public Service Commission

*Indicates new rate or text
+Indicates change

DATE OF ISSUE December 12, 1988 DATE EFFECTIVE January 12, 1989
month day year month day year

ISSUED BY Lloyd Hargrave Manager Box 155, Breckenridge, MO 64625
name of officer title address

FORM NO. 13

P.S.C.MO. No. 2-Consolidated 1st

Original
Revised
Original
Revised

SHEET No. 5.1

Cancelling P.S.C.MO. No. 2-Consolidated

Original
Revised

SHEET No. 5.1

GREEN HILLS TELEPHONE CORPORATION
Name of Issuing Corporation

For ALL EXCHANGES

Community, Town or City
SECTION I 2050712/D

LOCAL EXCHANGE SERVICE TARIFFS

NOV 30 1987

MISSOURI
Public Service Commission

GENERAL:

Unless otherwise specified, the charges quoted in this tariff are for a period of one month in advance and entitle the subscriber to telephone service and messages.

RATES:

Within the exchange area:

	Rotary One-Party	Touch Button One-Party
Business	\$11.00	\$12.30
Residence	\$ 8.00	\$ 9.30

- A. Reserved for future use.
- B. Applicable license, occupation, or similar charge or tax, levied by State, County, or Local taxing authorities are in addition to the rates set forth above.

CANCELLED

JAN 12 1989
BY 2nd R.S.# 5.1
Public Service Commission
MISSOURI

5150

JAN 01 1988

Public Service Commission

*Indicates new rate or text
+Indicates change

DATE OF ISSUE 11-24-87
month day year

DATE EFFECTIVE 1 - 1 - 88
month day year

ISSUED BY Lloyd Hargrave Manager Box 155, Breckenridge, MO 64625
name of officer title address

GREEN HILLS TELEPHONE
Name of Issuing Corporation

For ALL EXCHANGES
Community, Town or City

SECTION I

LOCAL EXCHANGE SERVICE TARIFFS

RECEIVED

DEC - 4 1981

GENERAL:

Unless otherwise specified, the charges quoted in this tariff are for a period of one month in advance and entitle the subscriber to telephone service and messages.

PUBLIC SERVICE COMMISSION

RATES:

Within the exchange area:

Rotary
One Party

Touch Button
One Party

Business
Residence

\$11.00
\$ 8.00

\$12.30
\$ 9.30

- A. The rates reflected above do not include a company provided instrument. See Section II, sheet 53, for Company provided standard instrument rate.
- B. Applicable license, occupation, or similar charge or tax, levied by State, County, or Local taxing authorities are in addition to the rates set forth above.

CANCELLED

JAN 01 1988

BY Let. R.S. #5.1
PUBLIC SERVICE COMMISSION
OF MISSOURI

FILED

JAN - 4 1982

Public Service Commission

*Indicates new rate or text
+Indicates change

DATE OF ISSUE December 3, 1981
month day year

DATE EFFECTIVE January 4, 1982
month day year

ISSUED BY [Signature]
name of officer

General Manager, Breckenridge, MO
title address 64625

LOCAL EXCHANGE SERVICE TARIFFS
DISABLED AND/OR LOW INCOME CONNECTION
ASSISTANCE PROGRAM-LINK UP MISSOURI

A. GENERAL

1. The Link up Missouri Service Connection Program is a Federal Lifeline assistance program applicable to eligible residential subscribers, as defined below, and designed to promote subscribership to the telephone network among disabled and/or low-income residential households. (T)
2. Link Up assistance is available for a second or subsequent time only for a principal place of residence with an address different from the residence address where assistance was previously provided.
3. The premises at which the residence service is requested must be the applicant's principal place of residence.
4. There is only one telephone line serving the residence premises. The residence premises household (dwelling unit) shall consist of that portion of an individual house or building or one flat or apartment occupied by a single family or individuals functioning as one domestic establishment.
5. Link Up will not be furnished on a Foreign Exchange service.

B. ELIGIBILITY REQUIREMENTS

The following requirements shall be used by the company to determine the eligibility of a subscriber for Link Up Missouri assistance. An applicant must meet the following criteria in order to qualify for Link Up.

1. The customer must participate in one of the following programs:
 - a. Medicaid
 - b. Food Stamps
 - c. Supplemental Security Income (SSI)
 - d. Federal public housing assistance
 - e. Low Income Home Energy Assistance Program
 - f. National School Lunch Program's Free Lunch (NSL) (N)
 - g. Temporary Assistance for Needy Families (TANF) (N)
2. The customer must sign, under penalty of perjury a document certifying:
 - a. He/she is receiving benefits from one of the programs in B.1 above.
 - b. Name of the program(s) from which they are receiving benefits.
 - c. (D)

Issued : March 11, 2005

Effective: May 1, 2005

Issued By:

Steve Gann, General Manager
P. O. Box 227
Breckenridge, Missouri 64625

RECEIVED

LOCAL EXCHANGE SERVICE TARIFFS
LOW INCOME CONNECTION ASSISTANCE PROGRAM-LINK UP MISSOURI

DEC 05 1997

A. GENERAL

MISSOURI
Public Service Commission

- 1. The Link up Missouri Service Connection Program is a Federal Lifeline assistance program applicable to eligible residential subscribers, as defined below, and designed to promote subscribership to the telephone network among low income residential households. (C)
- 2. Link Up assistance is available for a second or subsequent time only for a principal place of residence with an address different from the residence address where assistance was previously provided. (N)
- 3. The premises at which the residence service is requested must be the applicant's principal place of residence.
- 4. There is only one telephone line serving the residence premises. The residence premises household (dwelling unit) shall consist of that portion of an individual house or building or one flat or apartment occupied by a single family or individuals functioning as one domestic establishment.
- 5. Link Up will not be furnished on a Foreign Exchange service. (N)

B. ELIGIBILITY REQUIREMENTS (C)

The following requirements shall be used by the company to determine the eligibility of a subscriber for Link Up Missouri assistance. An applicant must meet the following criteria in order to qualify for Link Up.

- 1. The customer must participate in one of the following programs:
 - a. Medicaid
 - b. Food Stamps
 - c. Supplemental Security Income (SSI)
 - d. Federal public housing assistance
 - e. Low Income Home Energy Assistance Program
- 2. The customer must sign, under penalty of perjury a document certifying:
 - a. He/she is receiving benefits from one of the programs in B.1 above.
 - b. Name of the program(s) from which they are receiving benefits.
 - c. That he/she will notify the company if he/she no longer participates in the program(s) names in 1. preceding. (C)

Issued :
 Issued By: DEC 5 1997 James A. Simon, General Manager
 P. O. Box 227
 Breckenridge, Missouri 64625

Effective: January 1, 1998

FILED

JAN 01 1998

98-231
MO. PUBLIC SERVICE COMM

GREEN HILLS TELEPHONE CORPORATION
Name of Issuing Corporation

For ALL EXCHANGES
Community, Town or City
SECTION I SEP 6 1988

RECEIVED

Local Exchange Tariffs

MISSOURI
Public Service Commission

Service Connections - Link Up Missouri

Applicability of Link Up Missouri Service Connection Program

1. The Link Up Missouri Service Connection Program is a Federal Lifeline assistance program applicable to eligible residential subscribers, as defined below, and designed to promote subscribership to the telephone network among low income residential households.

a. Service Connection Charges, as set forth in this tariff¹, for initial installation of the main residential service access line, will be discounted at a rate of 50 percent, not to exceed \$30.00. These reduced charges shall be assessed only for a single residential telephone line per eligible household at the principle place of residence.

2. Eligibility Requirements

The following requirements shall be used by the company to determine the eligibility of a subscriber for Link Up Missouri assistance.

- a. Subscribers must have lived at an address where there has been no telephone service for at least three months prior to the date that assistance is requested.
- b. Eligible subscribers must not have received this assistance within the last two years.
- c. Subscribers must not be a dependent for federal income tax purposes, unless the subscriber is more than 60 years of age.
- d. Subscriber is currently receiving MEDICAID/medical assistance payments from the State of Missouri, and has provided their Department of Social Services Client Number (DCN) to the Company.

Of the eligibility requirements listed above, items a, b, and c, will be certified by the subscriber, and item d. will be certified by the Department of Social Services.

CANCELLED

JAN 01 1998

By ISARS #5.2

Public Service Commission

MISSOURI

FILED

SEP 26 1988
89-55

Public Service Commission

¹These do not include other charges that may be required at the initiation of service such as security deposit, contributions aid of construction, customer advances, etc.

*Indicates new rate or text
+Indicates change

DATE OF ISSUE 9 - 9 - 88
month day year

DATE EFFECTIVE [REDACTED]
month day year

ISSUED BY Lloyd Hargrave Manager Breckenridge, MO 64625
name of officer title address

LOCAL EXCHANGE SERVICE TARIFFS
DISABLED AND/OR LOW INCOME CONNECTION
ASSISTANCE PROGRAM-LINK UP MISSOURI

B. ELIGIBILITY REQUIREMENTS (Cont.)

OR,

3. The customer's income as defined in 47 CFR Part 54.400(f), must be at or below 135% of the Federal Poverty Guidelines.
4. The customer must present documentation of their household income prior to enrollment in Link up. Acceptable documentation of income eligibility includes:
 - a. Prior year's state, federal, or tribal tax return,
 - b. Current income statement from an employer or paycheck stub,
 - c. A Social Security statement of benefits,
 - d. A Veterans Administration statement of benefits,
 - e. A retirement/pension statement of benefits,
 - f. An Unemployment/Workmen's Compensation statement of benefits,
 - g. A federal or tribal notice letter of participation in General Assistance
 - h. A divorce decree,
 - i. Child support,
 - j. Or other official documentation.
5. If documentation of income does not cover a full year, he/she must present three consecutive months worth of the same type of document within that calendar year.
6. That he/she will notify the Company if he/she ceases to participate in the program(s) or if his/her income exceeds 135% of the Federal Poverty Guidelines.

Issued : March 11, 2005

Effective: May 1, 2005

Issued By:

Steve Gann, General Manager
P. O. Box 227
Breckenridge, Missouri 64625

CANCELLED
April 2, 2012
Missouri Public
Service Commission
IO-2012-0292; JI-2012-0431

Filed
Missouri Public
Service Commission

LOCAL EXCHANGE SERVICE TARIFFS
DISABLED AND/OR LOW INCOME CONNECTION
ASSISTANCE PROGRAM-LINK UP MISSOURI

C. CHARGES AND DEFERRED PAYMENTS

1. Service Connection Charges, as set forth in this tariff*, for initial installation of the main residential service access line, will be discounted at a rate of 50 percent, or \$30.00, whichever is less. These reduced charges shall be assessed only for a single residential telephone line per eligible household at the principle place of residence.

2. (D)

3. (D)

* The discount established herein does not apply to other charges that may be required at the initiation of service such as security deposits, contributions to aid of construction, customer advances, etc.

Issued : March 11, 2005
Issued By:

Effective: May 1, 2005

Steve Gann, General Manager
P. O. Box 227
Breckenridge, Missouri 64625

CANCELLED
April 2, 2012
Missouri Public
Service Commission
IO-2012-0292; JI-2012-0431

Filed
Missouri Public
Service Commission

RECEIVED

LOCAL EXCHANGE SERVICE TARIFFS
LOW INCOME CONNECTION ASSISTANCE PROGRAM-LINK UP MISSOURI

DEC 05 1997

D. CHARGES AND DEFERRED PAYMENTS

MISSOURI
Public Service Commission

- 1. Service Connection Charges, as set forth in this tariff*, for initial installation of the main residential service access line, will be discounted at a rate of 50 percent, or \$30.00, whichever is less. These reduced charges shall be assessed only for a single residential telephone line per eligible household at the principle place of residence.
- 2. The customer may defer payment on up to \$200 of the above charges without interest for a period not to exceed one year. The deferred charges do not include any permissible security deposits required. Payments shall be equally paid over a twelve month period. If any payments are delayed interest shall accrue from that date forward.
- 3. A qualifying low-income customer may choose either 1 or 2, or both 1 and 2 as described above

(C)

(C)

(N)

(N)

(N)

(N)

* The discount established herein does not apply to other charges that may be required at the initiation of service such as security deposits, contributions to aid of construction, customer advances, etc.

Issued :
Issued By: DEC 5 1997

James A. Simon, General Manager
P. O. Box 227
Breckenridge, Missouri 64625

Effective: January 1, 1998

FILED

JAN 01 1998
9 8 - 2 3 4
MO. PUBLIC SERVICE COMM

LOCAL EXCHANGE SERVICE TARIFFS
LIFELINE SERVICE

A. General Regulations

1. Lifeline service is available to qualifying disabled and/or low-income subscribers for single party residence service.
2. Lifeline service is a reduction in the monthly local service charges normally paid by qualifying disabled and/or low-income consumers. The monthly discount will be the maximum amount allowed by the Missouri Public Service Commission and the Federal Communications Commission; however, this discount will not exceed the sum of the federal subscriber line charge and the recurring charges for voice telephony service. The monthly discount will be the same for Lifeline customers solely subscribing to voice telephony service and for Lifeline customers subscribing to a bundle of services.
3. Disabled assistance is available to all residential customers who demonstrate by self certifying with the company under penalty of perjury, that they, or a dependent, are totally and permanently disabled or blind and receiving any of the following:
 - a. Federal Social Security Disability benefits. (D)
 - b. Veterans Administration Benefits. (D)
 - c. State blind Pension pursuant to Section 209.010 to 209.160, RSMo. (T)
 - d. State aid to blind persons pursuant to Section 208.030, RSMo Section 660.100.2 RSMo 2000. (T)
4. Lifeline will not be furnished on a Foreign Exchange service.
5. Lifeline service shall not be disconnected for non-payment of toll charges.

Issued: September 11, 2014
Issued By:

Steve Gann, General Manager
P. O. Box 227
Breckenridge, Missouri 64625

Effective: October 1, 2014

LOCAL EXCHANGE SERVICE TARIFFS
LIFELINE SERVICE

A. General Regulations

- 1. Lifeline service is available to qualifying disabled and/or low-income subscribers for single party residence service.
- 2. Lifeline service is a reduction in the monthly local service charges normally paid by qualifying disabled and/or low-income consumers. The monthly discount will be the maximum amount allowed by the Missouri Public Service Commission and the Federal Communications Commission; however, this discount will not exceed the sum of the federal subscriber line charge and the recurring charges for voice telephony service. The monthly discount will be the same for Lifeline customers solely subscribing to voice telephony service and for Lifeline customers subscribing to a bundle of services.
 - a. (D)(N)
 - b. (N)
- 3. Eligible disabled customers will receive MoUSF Support of up to \$3.50 per month. Disabled assistance is available to all residential customers who demonstrate by self certifying with the company under penalty of perjury, that they, or a dependent, are totally and permanently disabled or blind and receiving any of the following:
 - a. (D)
 - b. (D)
 - c. (D)
 - d. (D)
 - e. (D)
- 4. Lifeline will not be furnished on a Foreign Exchange service.
- 5. Lifeline service shall not be disconnected for non-payment of toll charges.

Issued : April 4, 2012
Issued By:

Steve Gann, General Manager
P. O. Box 227
Breckenridge, Missouri 64625

Effective: May 4, 2012

CANCELLED
October 1, 2014
Missouri Public
Service Commission
JI-2015-0109

Filed
Missouri Public
Service Commission
IO-2012-0292; YI-2012-0577

LOCAL EXCHANGE SERVICE TARIFFS
LIFELINE SERVICE

A. General Regulations

- 1. Lifeline service is available to qualifying disabled and/or low-income subscribers for single party residence service.
- 2. Lifeline service is a reduction in the monthly local service charges normally paid by qualifying disabled and/or low-income consumers. Eligible Lifeline subscribers will receive:
 - a. Federal Lifeline support of \$9.25, (T)
 - b. Additional Missouri Universal Support amount up to \$3.50, as long as the total amount of items "a" and "b" do not exceed the sum of the Federal Subscriber Line Charge and the recurring charges for basic local telecommunications services. (T)
 - c. (D)
(D)
 - d. (D)
- 3. Eligible disabled customers will receive MoUSF Support of up to \$3.50 per month. Disabled assistance is available to all residential customers who demonstrate by self certifying with the company under penalty of perjury, that they, or a dependent, are totally and permanently disabled or blind and receiving any of the following:
 - a. Federal Social Security Disability benefits.
 - b. Federal Supplemental Security income benefits.
 - c. Veterans Administration Benefits.
 - d. State blind Pension pursuant to Section 209.010 to 209.160, RSMo.
 - e. State aid to blind persons pursuant to Section 208.030, RSMo Section 660.100.2 RSMo 2000.
- 4. Lifeline will not be furnished on a Foreign Exchange service.
- 5. Lifeline service shall not be disconnected for non-payment of toll charges.

CANCELLED
May 4, 2012
Missouri Public
Service Commission
IO-2012-0292; YI-2012-0577

Issued : March 9, 2012
Issued By:

Steve Gann, General Manager
P. O. Box 227
Breckenridge, Missouri 64625

Effective: ~~April 8, 2012~~
April 2, 2012

FILED
Missouri Public
Service Commission
IO-2012-0292; JI-2012-0431

LOCAL EXCHANGE SERVICE TARIFFS
LIFELINE SERVICE

A. General Regulations

1. Lifeline service is available to qualifying disabled and/or low-income subscribers for single party residence service. (T)
2. Lifeline service is a reduction in the monthly local service charges normally paid by qualifying disabled and/or low-income consumers. Eligible low-income subscribers will receive: (T)
 - a. 100% of the Federal End User Subscriber Line Charge as specified in the Company's Interstate Access Tariff, (D) (N)
 - b. Additional federal (Tier 2) support in the amount of \$1.75,
 - c. Additional federal (Tier 3) support equal to one-half the amount of any state mandated Lifeline support, up to a maximum of \$1.75 per month,
 - d. Additional Missouri Universal Service Fund Support amount up to \$3.50, as long as the total amount of items "a" through "d" do not exceed the sum of the Federal Subscriber Line Charge and the recurring charges for basic local telecommunications services.
3. Eligible disabled customers will receive Missouri Universal Service Fund Support of up to \$3.50 per month. Disabled assistance is available to all residential customers who demonstrate by self certifying with the company under penalty of perjury, that they, or a dependent, are totally and permanently disabled or blind and receiving any of the following: (N)
 - a. Federal Social Security Disability benefits.
 - b. Federal Supplemental Security income benefits.
 - c. Veterans Administration benefits.
 - d. State blind pension pursuant to Section 209.010 to 209.160, RSMo.
 - e. State aid to blind persons pursuant to Section 208.030, RSMo Section 660.100.2 RSMo 2000.
4. Lifeline will not be furnished on a Foreign Exchange service.
5. Lifeline service shall not be disconnected for non-payment of toll charges.

Issued : March 11, 2005

Effective: May 1, 2005

Issued By:

Steve Gann, General Manager
P. O. Box 227
Breckenridge, Missouri 64625

LOCAL EXCHANGE SERVICE TARIFFS
LIFELINE SERVICE

A. General Regulations

- 1. Lifeline service is available to qualifying low-income subscribers for single party residence service.
- 2. Lifeline service is a reduction in the monthly local service charges normally paid by qualifying low-income consumers. Eligible Lifeline subscribers will receive a baseline credit equal to 100% of the Federal End User Subscriber Line Charge as specified in the Company's Interstate Access Tariff and a supplemental reduction in their residential access line rate for one party service of \$1.75. The components of the reduction to basic residential one-party rates are as follows;

State reduction in local rate:	\$1.75
--------------------------------	--------

Federal baseline Lifeline reduction:	*
--------------------------------------	---

The Federal baseline lifeline reduction shall be used to waive the consumers federal End-User Common Line charge.

- 3. Lifeline will not be furnished on a Foreign Exchange service.
- 4. Lifeline service shall not be disconnected for non-payment of toll charges.
- 5. Toll blocking provides a means of restricting access to the Long Distance Message Telecommunications Network. Toll blocking for the purposes of lifeline service will restrict 1+, 0+ and 0- (operator handled) calls.
 - a. If the customer chooses "toll blocking" the company will not charge a service deposit.
 - b. Toll blocking is offered to Lifeline subscribers at no charge.

(c)
|
(c)

*Baseline amount of Federal Credit is equal to 100% of the Federal End Subscriber Line Charge as specified in the Company's Interstate Access Tariff.

(N)
(N)

Issued : July 1, 2003
Issued By:

Steve Gann, General Manager
P. O. Box 227
Breckenridge, Missouri 64625

Effective: July 31, 2003

LOCAL EXCHANGE SERVICE TARIFFS
LIFELINE SERVICE

REC'D JUN 19 2002

A. General Regulations

Service Commission

- 1. Lifeline service is available to qualifying low-income subscribers for single party residence service.
- 2. Lifeline service is a reduction in the monthly local service charges normally paid by qualifying low-income consumers. Eligible Lifeline subscribers will receive a total reduction of their basic local rate for residential one party service of \$7.75. (C)
The components of the reduction to basic residential one-party rates are as follows;

State reduction in local rate: \$1.75

Federal baseline Lifeline reduction: \$6.00 (C)

The Federal baseline lifeline reduction shall be used to waive the consumers federal End-User Common Line charge.

- 3. Lifeline will not be furnished on a Foreign Exchange service.
- 4. Lifeline service shall not be disconnected for non-payment of toll charges.
- 5. Toll blocking provides a means of restricting access to the Long Distance Message Telecommunications Network. Toll blocking for the purposes of lifeline service will restrict 1+, 0+ and 0- (operator handled) calls.
 - a. If the customer chooses "toll blocking" the company will not charge a service deposit.
 - b. Toll blocking is offered to Lifeline subscribers at no charge.

Missouri Public

CANCELLED

FILED JUL 01 2002

IT-2002-1148
Service Commission

JUL 9 1 2003
3rd RS 5.4
Public Service Commission
MISSOURI

Issued : June 19, 2002
Issued By:

Steve Gann, General Manager
P. O. Box 227
Breckenridge, Missouri 64625

Effective: July 19, 2002

JUL 01 2002

LOCAL EXCHANGE SERVICE TARIFFS
LIFELINE SERVICE

Missouri Public

REC'D DEC 04 2001

A. General Regulations

Service Commission

- 1. Lifeline service is available to qualifying low-income subscribers for single party residence service.
- 2. Lifeline service is a reduction in the monthly local service charges normally paid by qualifying low-income consumers. Eligible Lifeline subscribers will receive a total reduction of their basic local rate for residential one party service of \$6.75. (N)
The components of the reduction to basic residential one-party rates are as follows;

State reduction in local rate:	\$1.75	
Federal baseline Lifeline reduction:	\$5.00	(N)

The Federal baseline lifeline reduction shall be used to waive the consumers federal End-User Common Line charge.

- 3. Lifeline will not be furnished on a Foreign Exchange service.
- 4. Lifeline service shall not be disconnected for non-payment of toll charges.
- 5. Toll blocking provides a means of restricting access to the Long Distance Message Telecommunications Network. Toll blocking for the purposes of lifeline service will restrict 1+, 0+ and 0- (operator handled) calls.
 - a. If the customer chooses "toll blocking" the company will not charge a service deposit.
 - b. Toll blocking is offered to Lifeline subscribers at no charge.

JUL 01 2002
2nd PS 5.4
 Missouri Public Service Commission
 MISSOURI

Missouri Public
 Service Commission
 02-259
 FILED JAN 01 2002

Issued : December 4, 2001
Issued By:

Steve Gann, General Manager
P. O. Box 227
Breckenridge, Missouri 64625

Effective: January 3, 2002

JAN 01 2002

Original Sheet 5.4

RECEIVED

LOCAL EXCHANGE SERVICE TARIFFS
LIFELINE SERVICE

DEC 05 1997

MISSOURI
Public Service Commission

A. General Regulations

- 1. Lifeline service is available to qualifying low-income subscribers for single party residence service.
- 2. Lifeline service is a reduction in the monthly local service charges normally paid by qualifying low-income consumers. Eligible Lifeline subscribers will receive a total reduction of their basic local rate for residential one party service of \$8.00. The components of the reduction to basic residential one-party rates are as follows;

State reduction in local rate: \$1.75

Federal baseline Lifeline reduction: \$3.50

The Federal baseline lifeline reduction shall be used to waive the consumers federal End-User Common Line charge.

- 3. Lifeline will not be furnished on a Foreign Exchange service.
- 4. Lifeline service shall not be disconnected for non-payment of toll charges.
- 5. Toll blocking provides a means of restricting access to the Long Distance Message Telecommunications Network. Toll blocking for the purposes of lifeline service will restrict 1+, 0+ and 0- (operator handled) calls.
 - a. if the customer chooses "toll blocking" the company will not charge a service deposit.
 - b. Toll blocking is offered to Lifeline subscribers at no charge. (c)

CANCELLED

JAN 01 2002
By: SRS 5.4
Public Service Commission
MISSOURI

FILED
JAN 01 1998
9 8
MO. PUBLIC SERVICE COMM

Issued: DEC 05 1997
Issued By:

Effective: January 1, 1988

James A. Simon, General Manager
P. O. Box 227
Breckenridge, Missouri 64625

LOCAL EXCHANGE SERVICE TARIFFS
LIFELINE SERVICE (Continued)

A. General Regulations (Cont'd)

6. Toll Blocking provides a means of restricting access to the Long Distance Message Telecommunications Network. Toll blocking for the purposes of Lifeline service will restrict 1+, 0+ and 0- (operator handled) calls.
- a. If the customer chooses "toll blocking" the company will not charge a service deposit.
 - b. Toll blocking is offered to Lifeline subscribers at no charge.

B. Eligibility Requirements

1. An applicant must meet all of the following criteria in order to qualify for Lifeline Service:

- a. To qualify for Lifeline or Missouri Universal Service Fund Low-income assistance the consumer must participate in one of the following programs.

- (1) Medicaid
- (2) Food stamps
- (3) Supplemental Security Income (SSI)
- (4) Federal public housing assistance
- (5) Low Income Home Energy Assistance Program
- (6) National School Lunch Program's Free Lunch (NSL)
- (7) Temporary Assistance for Needy Families (TANF)

- b. Or the customer's income, as defined in 47 CFR Section 54.400(f), must be at or below 135% of the Federal Poverty Guidelines. (effective June 1, 2012)

(N)
(N)

2. The customer must sign, under penalty of perjury a document certifying:
- a. He/she is receiving benefits from one of the programs in 1.a. above.
 - b. Name of the program(s) from which they are receiving benefits.
3. The premises at which the residence service is requested must be the applicant's principal place of residence.
4. There is only one telephone line serving the residence premises. The residence premises household (dwelling unit) shall consist of that portion of an individual house or building or one flat or apartment occupied by a single family or individuals functioning as one domestic establishment.

Issued : April 4, 2012

Issued By:

Steve Gann, General Manager
P. O. Box 227
Breckenridge, Missouri 64625

Effective: May 4, 2012

Filed

Missouri Public
Service Commission
IO-2012-0292; YI-2012-0577

LOCAL EXCHANGE SERVICE TARIFFS
LIFELINE SERVICE (Continued)

A. General Regulations (Cont'd)

- 6. Toll Blocking provides a means of restricting access to the Long Distance Message Telecommunications Network. Toll blocking for the purposes of Lifeline service will restrict 1+, 0+ and 0- (operator handled) calls.
 - a. If the customer chooses "toll blocking" the company will not charge a service deposit.
 - b. Toll blocking is offered to Lifeline subscribers at no charge.

B. Eligibility Requirements

- 1. An applicant must meet all of the following criteria in order to qualify for Lifeline Service:

- a. To qualify for Lifeline or Missouri Universal Service Fund Low-income assistance the consumer must participate in one of the following programs.

(T)
|
(T)

- (1) Medicaid
- (2) Food stamps
- (3) Supplemental Security Income (SSI)
- (4) Federal public housing assistance
- (5) Low Income Home Energy Assistance Program
- (6) National School Lunch Program's Free Lunch (NSL)
- (7) Temporary Assistance for Needy Families (TANF)

- b. Or the customer's income, as defined in 47 CFR Section 54.400(f), must be at or below 135% of the Federal Poverty Guidelines.

(N)
(N)

- 2. The customer must sign, under penalty of perjury a document certifying:
 - a. He/she is receiving benefits from one of the programs in 1.a. above.
 - b. Name of the program(s) from which they are receiving benefits.
- 3. The premises at which the residence service is requested must be the applicant's principal place of residence.
- 4. There is only one telephone line serving the residence premises. The residence premises household (dwelling unit) shall consist of that portion of an individual house or building or one flat or apartment occupied by a single family or individuals functioning as one domestic establishment.

CANCELLED
May 4, 2012
Missouri Public
Service Commission
IO-2012-0292; YI-2012-0577

April 2, 2012

Issued : March 9, 2012
Issued By:

Steve Gann, General Manager
P. O. Box 227
Breckenridge, Missouri 64625

Effective: ~~April 8, 2012~~

FILED
Missouri Public
Service Commission
IO-2012-0292; JI-2012-0431

RECEIVED

LOCAL EXCHANGE SERVICE TARIFFS
LIFELINE SERVICE (Continued)

DEC 05 1997

MISSOURI
Public Service Commission (N)

B. Eligibility Requirements

1. An applicant must meet all of the following criteria in order to qualify for Lifeline Service:
 - a. To qualify for Lifeline the consumer must participate in one of the following programs:
 - (1) Medicaid
 - (2) Food stamps
 - (3) Supplemental Security Income (SSI)
 - (4) Federal public housing assistance
 - (5) Low Income Home Energy Assistance Program
2. The customer must sign, under penalty of perjury a document certifying:
 - a. He/she is receiving benefits from one of the programs in 1.a. above.
 - b. Name of the program(s) from which they are receiving benefits.
 - c. That he/she will notify the company if he/she no longer participates in the program(s) names in a. preceding.
3. The premises at which the residence service is requested must be the applicant's principal place of residence.
4. There is only one telephone line serving the residence premises. The residence premises household (dwelling unit) shall consist of that portion of an individual house or building or one flat or apartment occupied by a single family or individuals functioning as one domestic establishment.

(N)

Issued :
Issued By: DEC 5 1997

James A. Simon, General Manager
P. O. Box 227
Breckenridge, Missouri 64625

Effective: January 1, 1998

FILED

JAN 01 1998
9 8 - 2 5 1 6
MO. PUBLIC SERVICE COMM

LOCAL EXCHANGE SERVICE TARIFFS
LIFELINE SERVICE (Continued)

C. Customer Annual Responsibility

All Lifeline customers as of June 1, 2012 must certify with the Company that they are still eligible for Lifeline support by December 31 each year. Customers may certify in person, over the phone or in writing. Customers will not be required to provide verifying documentation.

D. Access Recovery Charge (ARC)

Eligible Lifeline customers are exempt from ARC (effective July 1, 2012).

(N)

(N)

Issued : March 9, 2012
Issued By:

Steve Gann, General Manager
P. O. Box 227
Breckenridge, Missouri 64625

Effective: ~~April 8, 2012~~
April 2, 2012

CANCELLED
December 2, 2016
Missouri Public
Service Commission
JI-2017-0104

FILED
Missouri Public
Service Commission
IO-2012-0292; JI-2012-0431

LOCAL EXCHANGE SERVICE TARIFFS
LIFELINE SERVICE (Continued)

B. Eligibility Requirements (Cont.)

(D)

(D)

Issued : August 5, 2008

Issued By:

CANCELLED

April 2, 2012

Missouri Public

Service Commission

IO-2012-0292; JI-2012-0431

Steve Gann, General Manager

P. O. Box 227

Breckenridge, Missouri 64625

Effective: September 5, 2008

FILED
Missouri Public
Service Commission

LOCAL EXCHANGE SERVICE TARIFFS
LIFELINE SERVICE (Continued)

B. Eligibility Requirements (Cont.)

OR,

5. The customer's income as defined in 47 CFR Part 54.400(f), must be at or below 135% of the Federal Poverty Guidelines.
6. The customer must present documentation of their household income prior to enrollment in Lifeline service. Acceptable documentation of income eligibility includes:
 - a. Prior year's state, federal, or tribal tax return,
 - b. Current income statement from an employer or paycheck stub,
 - c. A Social Security statement of benefits,
 - d. A Veterans Administration statement of benefits,
 - e. A retirement/pension statement of benefits,
 - f. An Unemployment/Workmen's Compensation statement of benefits,
 - g. A federal or tribal notice letter of participation in General Assistance
 - h. A divorce decree,
 - i. Child support,
 - j. Or other official documentation.
7. If documentation of income does not cover a full year, he/she must present three consecutive months worth of the same type of document within that calendar year.
8. That he/she will notify the Company if he/she ceases to participate in the program(s) or if his/her income exceeds 135% of the Federal Poverty Guidelines.
9. Eligibility requirements B.3. and B.4. still apply.

Issued : March 11, 2005
Issued By:

Effective: May 1, 2005

Steve Gann, General Manager
P. O. Box 227
Breckenridge, Missouri 64625

LOCAL EXCHANGE SERVICE TARIFFS
MISSOURI UNIVERSAL SERVICE FUND for Lifeline Services

(T)

MISSOURI UNIVERSAL SERVICE FUND for Lifeline Services

(T)

- A. Company will place on each retail end-user customer's bill, a surcharge equal to the Missouri Universal Service Fund percentage assessment ordered by the commission.
- B. The surcharge will appear as a separate line item detailed as "Missouri Universal Service Fund."
- C. The surcharge percentage will be applied to the total of each customer's charges for intrastate regulated telecommunications services that meet the definition of net jurisdictional revenues at 4 CSR 240-31.010(12).

Issued : March 9, 2012
Issued By:

Steve Gann, General Manager
P. O. Box 227
Breckenridge, Missouri 64625

Effective: ~~April 8, 2012~~
April 2, 2012

LOCAL EXCHANGE SERVICE TARIFFS
MISSOURI UNIVERSAL SERVICE FUND for Link up and Lifeline Services

MISSOURI UNIVERSAL SERVICE FUND for Link up and Lifeline Services

- A. Company will place on each retail end-user customer's bill, a surcharge equal to the Missouri Universal Service Fund percentage assessment ordered by the commission.
- B. The surcharge will appear as a separate line item detailed as "Missouri Universal Service Fund."
- C. The surcharge percentage will be applied to the total of each customer's charges for intrastate regulated telecommunications services that meet the definition of net jurisdictional revenues at 4 CSR 240-31.010(12).

Issued : March 11, 2005
Issued By:

Effective: May 1, 2005

Steve Gann, General Manager
P. O. Box 227
Breckenridge, Missouri 64625

CANCELLED
April 2, 2012
Missouri Public
Service Commission
IO-2012-0292; JI-2012-0431

Filed
Missouri Public
Service Commission

Cancelling P.S.C.MO. No. see below

{ Revised }

{ Original }

{ Revised }

SHEET No. _____

GREEN HILLS TELEPHONE CORPORATION

For

ALL EXCHANGES

Name of Issuing Corporation

Community, Town or City

SECTION 1

LOCAL EXCHANGE SERVICE TARIFFS

RECEIVED

DEC - 4 1981

MISSOURI

Public Service Commission

CANCELLING P.S.C. MO. NO. 2-CONSOLIDATED

- 4th Revised Sheet No. 6
- Original Sheet No. 7
- 3rd Revised Sheet No. 9
- Original Sheet No. 10
- 3rd Revised Sheet No. 12
- Original Sheet No. 13
- 3rd Revised Sheet No. 15
- Original Sheet No. 16
- 3rd Revised Sheet No. 18
- Original Sheet No. 19
- 3rd Revised Sheet No. 21
- Original Sheet No. 22
- 3rd Revised Sheet No. 24
- Original Sheet No. 25
- 2nd Revised Sheet No. 27
- Original Sheet No. 28
- 1st Revised Sheet No. 29.1
- 1st Revised Sheet No. 29.4
- 1st Revised Sheet No. 29.7
- 1st Revised Sheet No. 30
- 2nd Revised Sheet No. 31

CANCELLED

SEP 01 1995
 BY GTR RS #6
 Public Service Commission
 MISSOURI

FILED

JAN - 4 1982

Public Service Commission

*Indicates new rate or text
 †Indicates change

DATE OF ISSUE December 3, 1981
month day year

DATE EFFECTIVE January 4, 1982
month day year

ISSUED BY _____

General Manager, Breckenridge, MO 64625

name of officer title

address

Green Hills Telephone Corporation

Breckenridge Exchange Area

Name of Issuing Corporation

For

Community, Town or City

Section 1

RECEIVED

LOCAL EXCHANGE SERVICE

JUN 7 1978

MISSOURI

Public Service Commission

GENERAL

Unless otherwise specified the charges quoted in this tariff are for the period of one month, are payable in advance, and entitle the subscriber to standard telephone equipment and messages to all stations, in the Breckenridge Exchange Area as specified on Exchange Area Map, Sheet #8, of the tariff.

*RATES

CLASS OF SERVICE		One Party	Extension
Business	Rotary Dial	\$12.00	\$1.50
Residence	Rotary Dial	9.00	1.00

+When any municipality imposes upon the company any license, occupation, or other similar charge or tax applicable to service by the company to the customer, or imposes a charge or tax based upon a percentage of gross receipts, net receipts, or revenues from sale of telephone service by the company, the charges for local service to customers within such municipality shall be increased by an amount equal to each such customer's proportionate part of any such charge or tax, and such amount shall be shown separately on the customer's bill.

CANCELLED

JAN - 4 1982
BY 5th PS 6
PUBLIC SERVICE COMMISSION
OF MISSOURI

FILED

FEB 8 1979
78-282

Public Service Commission

*Indicates new rate or text
+Indicates change

DATE OF ISSUE June 7, 1978
month day year

DATE EFFECTIVE July 10, 1978
month day year

ISSUED BY [Signature]
name of officer

General Manager Breckenridge, Mo.
title address

Green Hills Telephone Corporation
Name of Issuing Corporation

For Breckenridge
Community, Town or City

RECEIVED
APR 17 1978
MISSOURI
Public Service Commission

Local Exchange Service

GENERAL

Unless otherwise specified the charges quoted in this tariff are for the period of one month, are payable monthly in advance, and entitle the subscriber to standard telephone equipment and messages to all stations, in the Breckenridge Exchange area as specified on Exchange Area Map, Sheet #8, of this tariff.

RATES

CLASS OF SERVICE

MAIN STATIONS ONE PARTY	EXTENSION STATIONS
Business \$11.00	\$1.50
Residence \$ 8.00	\$1.00

Any municipal or occupational tax levied is added to these rates and included in the amount of the customer's bill. On the issue date of this tariff the license or occupational tax was 5% of gross revenue.

This tariff will expire June 1, 1979.

CANCELLED

FEB 8 1979

BY 42 P S 6
PUBLIC SERVICE COMMISSION
OF MISSOURI

FILED
JUN 1 - 1978
Public Service Commission

*Indicates new rate or text
+Indicates change

DATE OF ISSUE 4 17 78 month day year DATE EFFECTIVE 6 1 78 month day year

ISSUED BY [Signature] General Manager Breckenridge, Mo.
name of officer title address

GREEN HILLS TELEPHONE CORPORATION
Name of Issuing Corporation

For BRECKENRIDGE
Community, Town or City

RECEIVED
APR 20 1976
MISSOURI
Public Service Commission

LOCAL EXCHANGE SERVICE

GENERAL

Unless otherwise specified the charges quoted in this tariff are for the period of one month, are payable monthly in advance, and entitle the subscriber to standard telephone equipment and messages to all stations, in the Breckenridge Exchange area as specified on Exchange Area Map, Sheet #8, of this tariff.

RATES

CLASS OF SERVICE

MAIN STATIONS
ONE PARTY

EXTENSION STATIONS

Business \$11.00
Residence \$ 8.00

\$1.50
\$1.00

Any municipal or occupational tax levied is added to these rates and included in the amount of the customer's bill. On the effective date of this tariff the license or occupational tax was 5% of gross revenue.

These interim rates are for a period not to exceed two years beyond the effective date.

CANCELLED

JUN 1 - 1978

BY Inter. 3rd RS 6
PUBLIC SERVICE COMMISSION

*Indicates new rate or text of MISSOURI
+Indicates change

FILED
JUN 1 1976
Case # 18597
Public Service Commission

DATE OF ISSUE 3 23 76
month day year

DATE EFFECTIVE JUN 1 1976
month day year

ISSUED BY [Signature]
name of officer

General Manager Breckenridge, MO.
title address

GREEN HILLS TELEPHONE CORPORATION
Name of Issuing Corporation

For Breckenridge Exchange
Community, Town or City

Section I

LOCAL EXCHANGE SERVICE TARIFFS OF GREEN HILLS TELEPHONE CORPORATION
BASE RATE AREA MAP

RECEIVED

JAN 20 1961

MISSOURI
Public Service Comm.

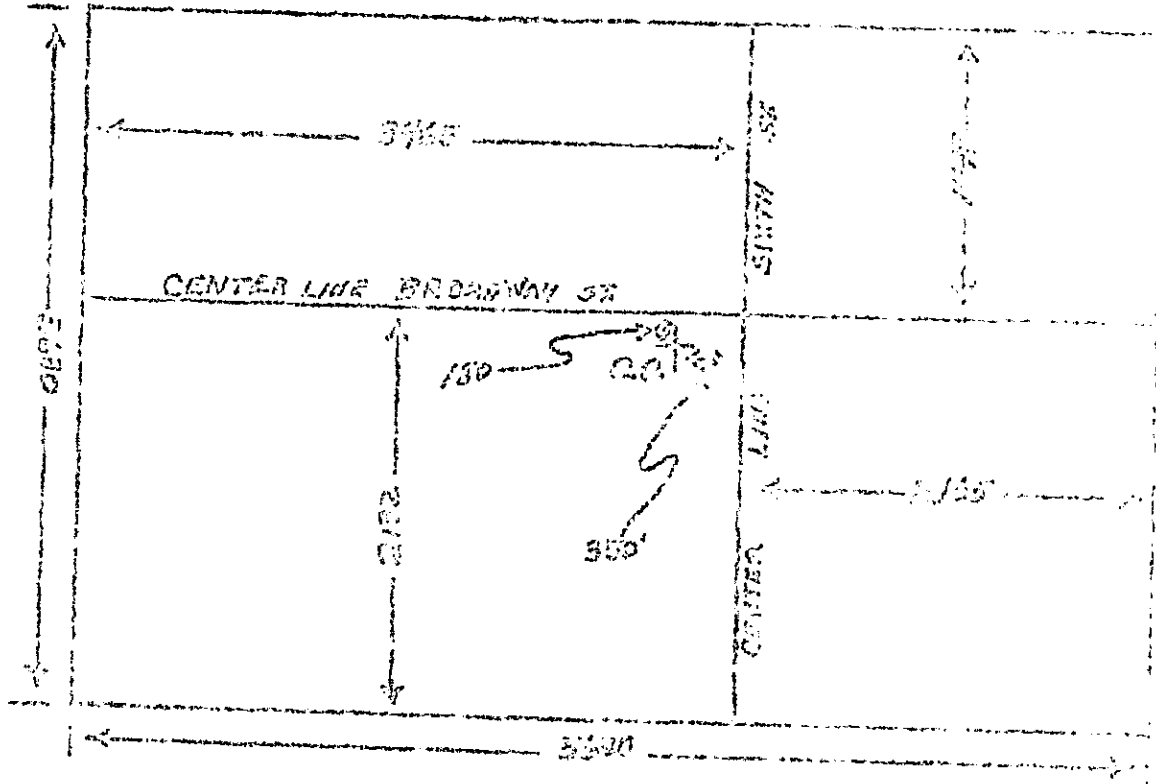

SCALE 1" = 100'

CANCELLED

FILED

MAR 1 - 1961

* Indicates new rate or text
+ Indicates change

JAN 4 1982
BY 5 P S 6
PUBLIC SERVICE COMMISSION
OF MISSOURI

PUBLIC SERVICE COMMISSION

DATE OF ISSUE _____
month day year

DATE EFFECTIVE MAR 1 1961
month day year

ISSUED BY Terrance Harper Manager Breckenridge, Mo
name of officer title address

Green Hills Telephone Corporation
Name of Issuing Corporation

For Cowgill Exchange Area
Community Town or City
Section 1

RECEIVED
JUN 7 1978
MISSOURI
Public Service Commission

LOCAL EXCHANGE SERVICE

GENERAL

Unless otherwise specified the charges quoted are for the period of one month, are payable monthly in advance, and entitle the subscriber to standard telephone equipment and messages to all stations, in the Cowgill Exchange Area as specified on Exchange Area Map Sheet #11, of this tariff.

+RATES

CLASS OF SERVICE

		One Party	Extension
Business	Rotary Dial	\$12.00	\$1.50
Residence	Rotary Dial	9.00	1.00

+When any municipality imposes upon the company any license, occupation, or other similar charge or tax applicable to service by the company to the customer, or imposes a charge or tax based upon a percentage of gross receipts, net receipts, or revenues from sale of telephone service by the company, the charges for local service to customers within such municipality shall be increased by an amount equal to each such customer's proportionate part of any such charge or tax and such amount shall be shown separately on the customer's bill.

CANCELLED

JAN 4 1982

BY 542 P 56
PUBLIC SERVICE COMMISSION
OF MISSOURI

FILED
FEB 8 1979
78-282
Public Service Commission

*Indicates new rate or text
+Indicates change

DATE OF ISSUE June 7, 1978
month day year

DATE EFFECTIVE FEB 8 1979
July 10, 1978
month day year

ISSUED BY James L. Bens
name of officer

General Manager Breckenridge, Mo.
title address

GREEN HILLS TELEPHONE CORPORATION

For

COWGILL

Name of Issuing Corporation

Community, Town or City

RECEIVED

LOCAL EXCHANGE SERVICE

OCT 17 1975

GENERAL

MISSOURI
Public Service Commission

Unless otherwise specified the charges quoted in this tariff are for the period of one month, are payable monthly in advance, and entitle the subscriber to standard telephone equipment and messages to all stations, in the Cowgill Exchange area as specified on Exchange Area Map Sheet #11, of this tariff.

RATES

CLASS OF SERVICE

MAIN STATIONS
ONE PARTY

EXTENSION STATIONS

Business \$11.00

\$1.50

Residence \$ 8.00

1.00

Any municipal or occupational tax levied is added to these rates and included in the amount of the customer's bill. On the effective date of this tariff the license or occupational tax is 5% of gross revenue.

CANCELLED

FEB 8 1979

BY 3rd AS 9
PUBLIC SERVICE COMMISSION
OF MISSOURI

FILED
NOV 1 1975
Case # 18539
Public Service Commission

*Indicates new rate or text
+Indicates change

DATE OF ISSUE Sept. 12 1975
month day year

DATE EFFECTIVE November 1, 1975
month day year

ISSUED BY [Signature]
name of officer

General Manager
title

Breckenridge, Mo.
address

GREEN HILLS TELEPHONE CORPORATION
Name of Issuing Corporation

For Cowgill Exchange
Community, Town or City

Section I

LOCAL EXCHANGE SERVICE TARIFFS OF GREEN HILLS TELEPHONE CORPORATION
BASE RATE AREA MAP

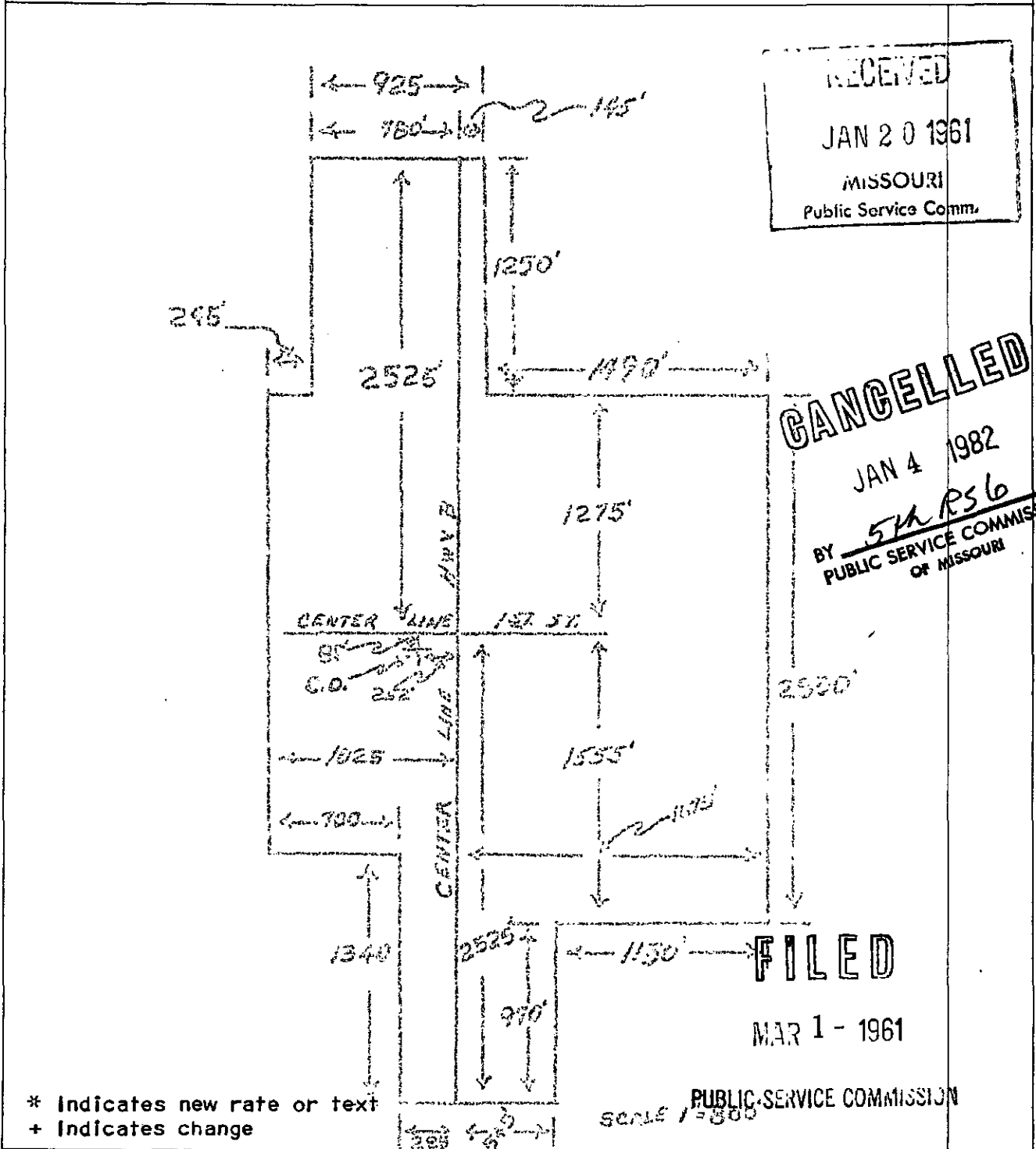

* Indicates new rate or text
+ Indicates change

PUBLIC SERVICE COMMISSION
SCALE 1" = 500'

DATE OF ISSUE _____
month day year

DATE EFFECTIVE MAR 1 1961
month day year

ISSUED BY T. Travis Harper Manager Breckenridge, Mo.
name of officer title address

Green Hills Telephone Corporation
Name of Issuing Corporation

For Dawn Exchange Area
Community of Town of City
Section 1

RECEIVED

LOCAL EXCHANGE SERVICE

JUN 7 1978

MISSOURI
Public Service Commission

GENERAL

Unless otherwise specified the charges quoted in this tariff are for the period of one month, are payable monthly in advance, and entitle the subscriber to standard telephone equipment and messages to all stations in the Dawn Exchange Area as specified on Exchange Area Map, Sheet #14, of this tariff.

The rates quoted herein, also entitle the subscriber of this exchange to call, without additional charge, subscribers in the Exchange Service Area of Ludlow, Missouri as specified on Exchange Area Map, Sheet #23 of this tariff.

+RATES

CLASS OF SERVICE

		One Party	Extension
Business	Rotary Dial	\$12.00	\$1.50
Residence	Rotary Dial	9.00	1.00

+When any municipality imposes upon the company any license, occupation, or other similar charge or tax applicable to service by the company to the customer, or imposes a charge or tax based upon a percentage of gross receipts, net receipts, or revenues from sale of telephone service by the company, the charges for local service to customers within such municipality shall be increased by an amount equal to each such customer's proportionate part of any such charge or tax, and such amount shall be shown separately on the customer's bill.

CANCELLED

JAN 4 1982
BY 542 PSL
PUBLIC SERVICE COMMISSION
OF MISSOURI

FILED
FEB 8 1979
78-282
Public Service Commission

*Indicates new rate or text
+Indicates change

DATE OF ISSUE June 7, 1978
month day year

DATE EFFECTIVE FEB 8 1979
~~July 10, 1978~~
month day year

ISSUED BY [Signature]
name of officer

General Manager Breckenridge, Mo.
title address

INTERIM

FORM NO. 13 P.S.C.MO. No. 2 - CONSOLIDATED -2ND { Original } SHEET No. 12

{ Revised }

Cancelling P.S.C.MO. No. 2 - CONSOLIDATED -1ST { Original } SHEET No. 12

{ Revised }

GREEN HILLS TELEPHONE CORPORATION For DAWN
Name of Issuing Corporation Community, Town or City

LOCAL EXCHANGE SERVICE

RECEIVED

OCT 17 1975

GENERAL

MISSOURI
Public Service Commission

Unless otherwise specified the charges quoted in this tariff are for the period of one month, are payable monthly in advance, and entitle the subscriber to standard telephone equipment and messages to all stations, in the Dawn Exchange area as specified on Exchange Area Map, Sheet #14, of this tariff.

The rates quoted herein, also entitle the subscribers of this exchange to call without additional charge, subscribers in the exchange service area of Ludlow, Missouri as specified on Exchange Area Map, Sheet #23, of this tariff.

RATES

CLASS OF SERVICE

MAIN STATIONS
ONE PARTY

EXTENSION STATIONS

Business \$11.00
Residence \$ 8.00

\$1.50
\$1.00

CANCELLED

FEB 8 1979

BY 3/1/RS 12
PUBLIC SERVICE COMMISSION
OF MISSOURI

FILED

NOV 1 1975

Case # 18539

Public Service Commission

*Indicates new rate or text
+Indicates change

DATE OF ISSUE Sept. 12 1975 DATE EFFECTIVE November 1, 1975
month day year month day year

ISSUED BY [Signature] General Manager Breckenridge, Mo.
name of officer title address

GREEN HILLS TELEPHONE CORPORATION
Name of Issuing Corporation

For Dawn Exchange
Community, Town or City

Section I

LOCAL EXCHANGE SERVICE TARIFFS OF GREEN HILLS TELEPHONE CORPORATION
BASE RATE AREA MAP

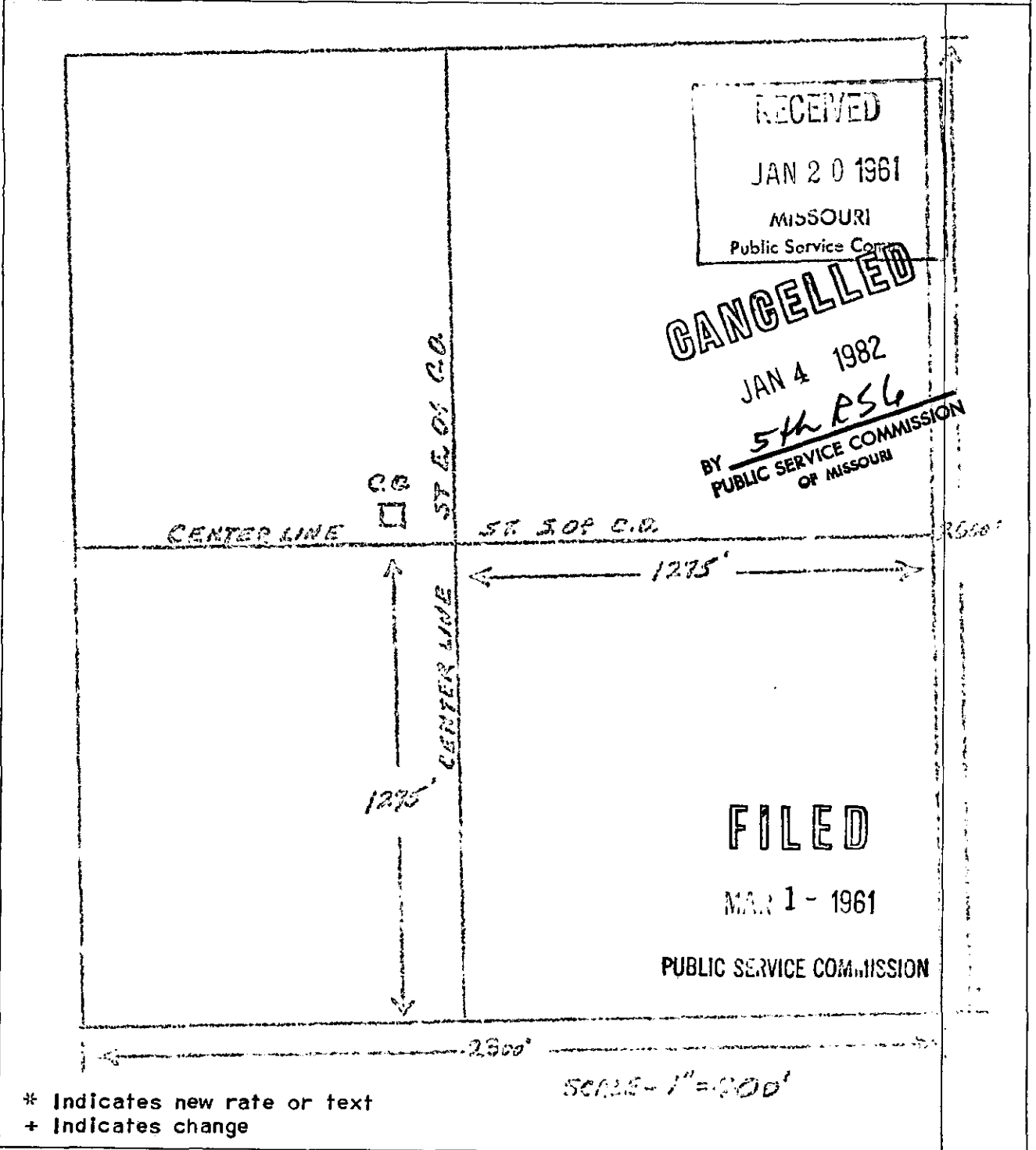

* Indicates new rate or text
+ Indicates change

SCALE - 1" = 500'

DATE OF ISSUE _____
month day year

DATE EFFECTIVE MAR 1 1961
month day year

ISSUED BY Travis Harner
name of officer

Manager Breckenridge, Missouri
title address

Revised

Revised

GREEN HILLS TELEPHONE CORPORATION
Name of Issuing Corporation

For DAWN EXCHANGE AREA
Community, Town or City
Section 1

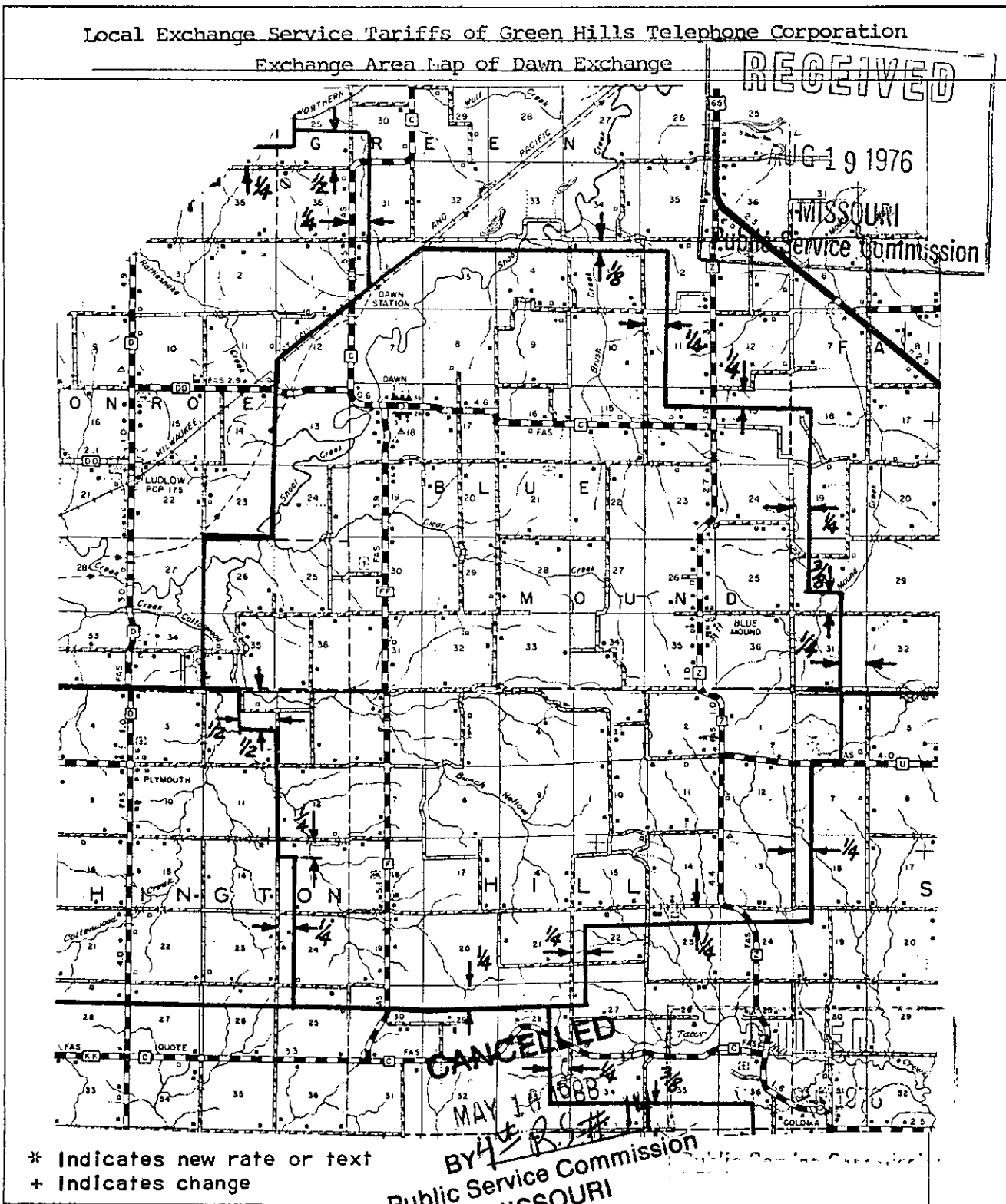

DATE OF ISSUE 8 18 76
month day year

DATE EFFECTIVE 9 25 76
month day year

ISSUED BY *[Signature]*
name of officer

GENERAL MANAGER BRECKENRIDGE, MO
title address

Green Hills Telephone Corporation

For Knoxville Exchange Area

Name of Issuing Corporation

Community, Town or City

Section 1

RECEIVED

LOCAL EXCHANGE SERVICE

JUN 7 1978

MISSOURI

Public Service Commission

GENERAL

Unless otherwise specified the charges quoted are for the period of one month, are payable monthly in advance, and entitle the subscriber to standard telephone equipment and messages to all stations, in the Knoxville Exchange Area as specified on Exchange Area Map, Sheet #17, of this tariff.

+RATES

CLASS OF SERVICE

		One Party	Extension
Business	Rotary Dial	\$12.00	\$1.50
Residence	Rotary Dial	9.00	1.00

+When any municipality imposes upon the company any license, occupation, or other similar charge or tax applicable to service by the company to the customer, or imposes a charge or tax based upon a percentage of gross receipts, net receipts, or revenues from sale of telephone service by the company, the charges for local service to customers within such municipality shall be increased by an amount equal to each such customer's proportionate part of any such charge or tax, and such amount shall be shown separately on the customer's bill.

CANCELLED

JAN 4 1982
BY 542 RSL
PUBLIC SERVICE COMMISSION
OF MISSOURI

FILED
FEB 8 1979
78-282
Public Service Commission

*Indicates new rate or text
+Indicates change

DATE OF ISSUE June 7, 1978
month day year

DATE EFFECTIVE FEB 8 1979
~~July 10, 1978~~
month day year

ISSUED BY [Signature] General Manager Breckenridge, Mo.
name of officer title address

INTERIM

FORM NO. 13 P.S.C.MO. No. 2 - CONSOLIDATED - 2ND { Original } SHEET No. 15
 { Revised }

Cancelling P.S.C.MO. No. 2 - CONSOLIDATED - 1ST { Original } SHEET No. 15
 { Revised }

GREEN HILLS TELEPHONE CORPORATION For KNOXVILLE
Name of Issuing Corporation Community, Town or City

LOCAL EXCHANGE SERVICE

GENERAL

Unless otherwise specified the charges quoted in this tariff are for the period of one month, are payable monthly in advance, and entitle the subscriber to standard telephone equipment and messages to all stations, in the Knoxville Exchange Area as specified on Exchange Area Map, Sheet #17, of this tariff.

MISSOURI
Public Service Commission
FEB 20 1976

RATES

CLASS OF SERVICE

MAIN STATIONS ONE PARTY		EXTENSION STATIONS
Business	\$11.00	\$1.50
Residence	\$ 8.00	\$1.00

These interim rates are for a period not to exceed two years beyond the effective date.

CANCELLED

FEB 8 1979

BY 3/2/RS/15
PUBLIC SERVICE COMMISSION
OF MISSOURI

FILED

FEB 11 1977

Public Service Commission

*Indicates new rate or text
+Indicates change

DATE OF ISSUE 3 23 76 DATE EFFECTIVE SEP 21 1977
month day year month day year

ISSUED BY [Signature] General Manager Breckenridge, Mo.
name of officer title address

GREEN HILLS TELEPHONE CORPORATION
 Name of Issuing Corporation

For Knoxville Exchange
 Community, Town or City

RECEIVED

LOCAL EXCHANGE SERVICE TARIFFS
 OF GREEN HILLS TELEPHONE CORPORATION

SEP 29 1961

MISSOURI
 Public Service Comm.

A. Knoxville Exchange

1. General

a. This Tariff is governed, except as otherwise specified herein by the General Rules and Regulations, Section IV and the General Exchange Tariffs, Section II, which are hereby made a part of this Tariff. Unless otherwise specified the charges quoted in this Tariff or in the General Rules and Regulations and General Exchange Tariffs are for periods of one month, are payable monthly in advance, and entitle the customer to either wall, desk or handset equipment and to exchange telephone service within the Knoxville Exchange.

2. Rates

a. Within the Base Rate Area as specified on Map Sheet.

CLASS OF SERVICE				
Main Stations				
	Individual Line	÷ Two Party Line	÷ Four Party Line	Extension Stations
Business	\$5.75	\$5.25	-0-	\$1.50
Residence	\$5.00	\$4.50	\$4.00	\$1.00

b. Outside the Base Rate Area but within the exchange area.

CLASS OF SERVICE			
Service Listed in 2-a above			
	÷ Main Stations	Extensions	÷ 8-Party Service
Business	Same rate as in Par. 2-a above plus excess mileage	Same as in Par. 2-a above	\$5.00
Residence	\$5.00 Plus excess mileage	Same as in Par. 2-a Above.	\$4.00

CANCELLED

FILED

* Indicates new rate or text
 + Indicates change

SEP 21 1977

NOV 1 - 1961

BY John R. S. 15
 PUBLIC SERVICE COMMISSION

PUBLIC SERVICE COMMISSION

DATE OF ISSUE SEP 29 1961
 month day year

DATE EFFECTIVE NOV 1 - 1961
 month day year

ISSUED BY Teravis Harper MANAGER, BRECKENRIDGE, MISSOURI
 name of officer title address

GREEN HILLS TELEPHONE CORPORATION
Name of Issuing Corporation

For Knoxville Exchange
Community, Town or City

Section I

LOCAL EXCHANGE SERVICE TARIFFS OF GREEN HILLS TELEPHONE CORPORATION
BASE RATE AREA MAP

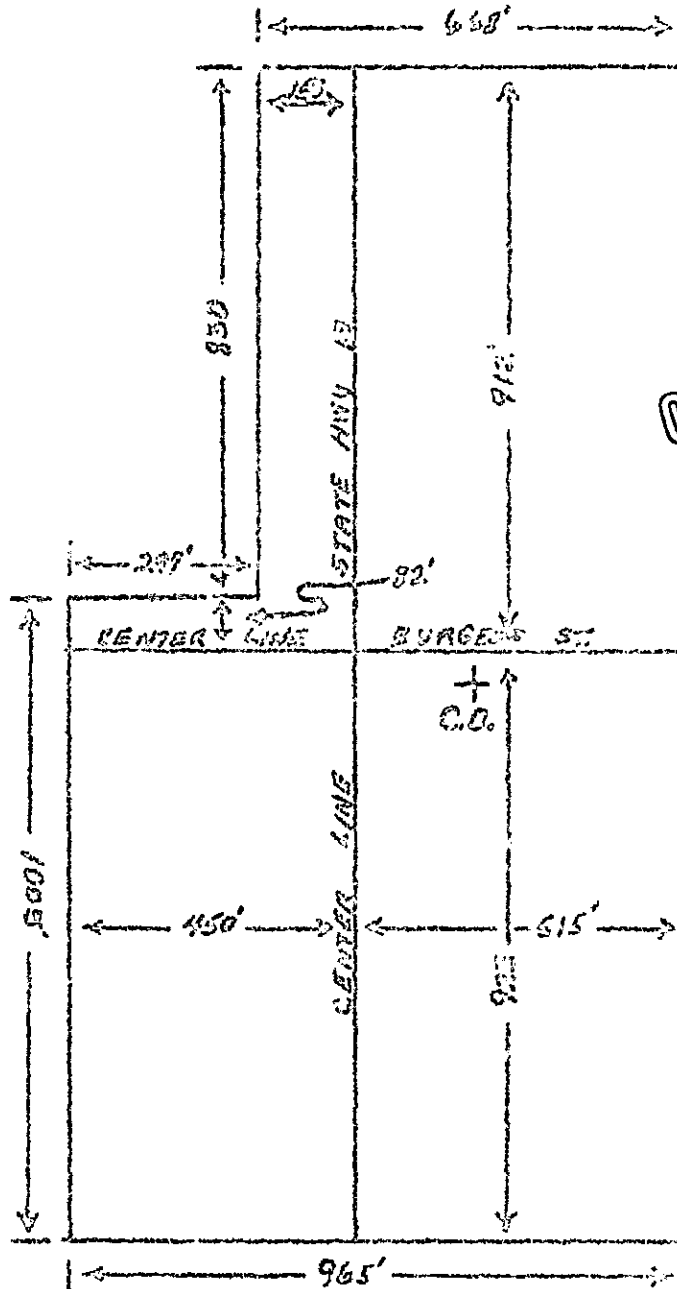

RECEIVED
JAN 20 1961
MISSOURI
Public Service Comm.

CANCELLED
JAN 4 1982
BY STRPS6
PUBLIC SERVICE COMMISSION
OF MISSOURI

FILED
MAR 1 - 1961

PUBLIC SERVICE COMMISSION

* Indicates new rate or text
+ Indicates change

SCALE 1"=300'

DATE OF ISSUE _____
month day year

DATE EFFECTIVE MAR 1 1961
month day year

ISSUED BY Travis Harper Manager Beckwith, Mo.
name of officer title address

Green Hills Telephone Corporation
Name of Issuing Corporation

For Lock Springs Exchange Area

Community, Town or City

Section 1

RECEIVED

LOCAL EXCHANGE SERVICE

JUN 7 1978

GENERAL

Unless otherwise specified the charges quoted in this tariff are for the period of one month, are payable monthly in advance and entitle the subscriber to standard telephone equipment and messages to all stations in the Lock Springs Exchange Area as specified on Exchange Area Map, Sheet #20, of this tariff.

MISSOURI
Public Service Commission

+RATES

CLASS OF SERVICE

		One Party	Extension
Business	Rotary Dial	\$12.00	\$1.50
Residence	Rotary Dial	9.00	1.00

+When any municipality imposes upon the company any license, occupation, or other similar charge or tax applicable to service by the company to the customer, or imposes a charge or tax based upon a percentage of gross receipts, net receipts or revenues from sale of telephone service by the company, the charges for local service to customers within such municipality shall be increased by an amount equal to each such customer's proportionate part of any such charge or tax, and such amount shall be shown separately on the customer's bill.

CANCELLED

JAN 4 1982
BY 5th RSG
PUBLIC SERVICE COMMISSION
OF MISSOURI

FILED
FEB 8 1979
78-282
Public Service Commission

*Indicates new rate or text

+Indicates change

DATE OF ISSUE June 7, 1978
month day year

DATE EFFECTIVE FEB 8 1979
month day year

ISSUED BY [Signature]
name of officer

General Manager
title

Breckenridge, Mo.
address

GREEN HILLS TELEPHONE CORPORATION

For

LOCK SPRINGS

Name of Issuing Corporation

Community, Town or City

LOCAL EXCHANGE SERVICE

RECEIVED
FEB 15 1979

GENERAL

Unless otherwise specified the charges quoted in this tariff are for the period of one month, are payable monthly in advance, and entitle the subscriber to standard telephone equipment and messages to all stations, in the Lock Springs Exchange area as specified on Exchange Area Map, Sheet #20, of the tariff.

25 1976
MISSOURI
Public Service Commission

RATES

CLASS OF SERVICE

MAIN STATIONS
ONE PARTY

EXTENSION STATIONS

Business \$11.00
Residence \$ 8.00

\$1.50
\$1.00

These interim rates are for a period not to exceed two years beyond the effective date.

CANCELLED

FEB 8 1979

BY 3ARS18
PUBLIC SERVICE COMMISSION
OF MISSOURI

FILED

21 1977

Public Service Commission

*Indicates new rate or text
+Indicates change

DATE OF ISSUE 3 23 76
month day year

DATE EFFECTIVE SEP 21 1977
month day year

ISSUED BY [Signature]
name of officer

General Manager Breckenridge, Mo.
title address

GREEN HILLS TELEPHONE CORPORATION
Name of Issuing Corporation

For Lock Springs Exchange
Community, Town or City

RECEIVED

LOCAL EXCHANGE SERVICE TARIFFS
OF GREEN HILLS TELEPHONE CORPORATION

SEP 29 1961

A. Lock Springs Exchange

MISSOURI
Public Service Comm.

1. General

a. This Tariff is governed, except as otherwise specified herein by the General Rules and Regulations, Section IV and the General Exchange Tariffs, Section II, which are hereby made a part of this Tariff. Unless otherwise specified the charges quoted in this Tariff or in the General Rules and Regulations and General Exchange Tariffs are for periods of one month, are payable monthly in advance, and entitles the customer to either wall, desk or handset equipment and to exchange telephone service within the Lock Springs Exchange.

2. Rates

a. Within the Base Rate Area as specified on Map Sheet.

	CLASS OF SERVICE			Extension Stations
	Main Stations			
	÷ Individual Line	÷ Two Party Line	÷ Four Party Line	
Business	\$5.75	\$5.25	-0-	\$1.50
Residence	\$5.00	\$4.50	\$4.00	\$1.00

b. Outside the Base Rate Area but within the exchange area.

	CLASS OF SERVICE		
	Service Listed in 2-a above		
	÷ Main Stations	Extensions	÷ 8-Party Service
Business	Same rate as in Par. 2-a above plus excess mileage	Same as in Par. 2-a above	\$5.00
Residence	\$5.00 plus excess mileage.	Same as in Par. 2-a above.	\$4.00

CANCELLED

FILED

NOV 1 - 1961

SEP 21 1977

* Indicates new rate or text
+ Indicates change

BY John R. P. 18
PUBLIC SERVICE COMMISSION
OF MISSOURI

PUBLIC SERVICE COMMISSION

DATE OF ISSUE SEP 29 1961
month day year

DATE EFFECTIVE NOV 1 - 1961
month day year

ISSUED BY Travis Harner MANAGER, BRECKENRIDGE, MISSOURI
name of officer title address

GREEN HILLS TELEPHONE CORPORATION
Name of Issuing Corporation

For Lock Springs Exchange
Community, Town or City

Section I

LOCAL EXCHANGE SERVICE TARIFFS OF GREEN HILLS TELEPHONE CORPORATION
BASE RATE AREA MAP

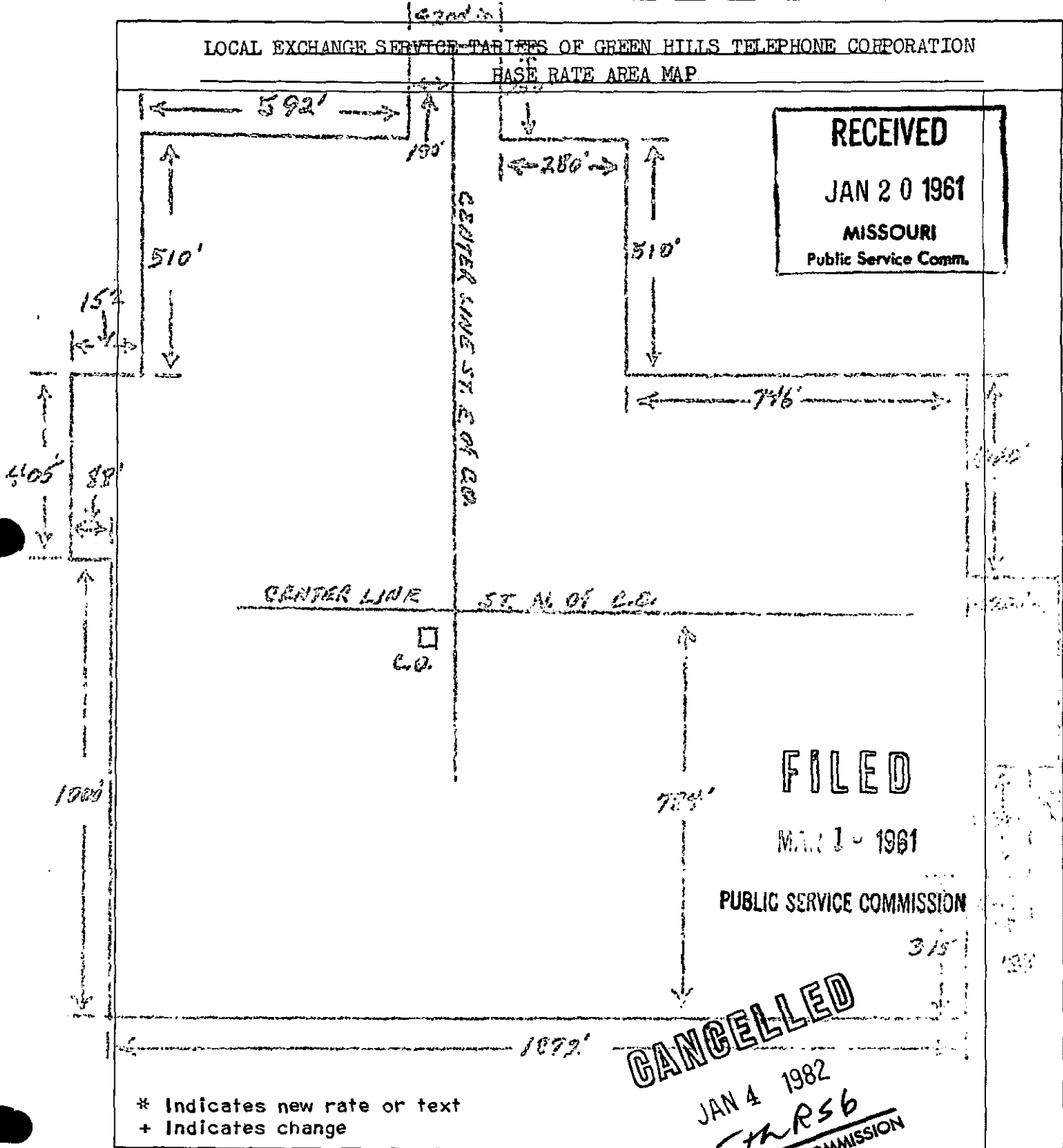

* Indicates new rate or text
+ Indicates change

DATE OF ISSUE _____
month day year

ISSUED BY Travis Harper
name of officer

Manager Breckenridge, Missouri
title address

CANCELLED
JAN 4 1982
STARS6
PUBLIC SERVICE COMMISSION
MAR 1 1961
PUBLIC SERVICE COMMISSION
315

Green Hills Telephone Corporation

For Ludlow Exchange Area

Name of Issuing Corporation

Community, Town or City

Section 1

RECEIVED

LOCAL EXCHANGE SERVICE

JUN 7 1978

GENERAL

Unless otherwise specified the charges quoted in this tariff are for the period of one month, are payable monthly in advance, and entitle the subscriber to standard telephone equipment and messages to all stations in the Ludlow Exchange Area as specified on Exchange Area Map, Sheet #23 of this tariff.

MISSOURI
Public Service Commission

The rates quoted herein, also entitle the subscriber of this Exchange to call without additional charge, subscribers in the Exchange Area of Dawn, Missouri as specified on Exchange Area Map, Sheet #14 of this tariff.

+RATES

CLASS OF SERVICE

		One Party	Extension
Business	Rotary Dial	\$12.00	\$1.50
Residence	Rotary Dial	9.00	1.00

+When any municipality imposes upon the company any license, occupation, or other similar charge or tax applicable to service by the company to the customer, or imposes a charge or tax based upon a percentage of gross receipts, net receipts, or revenues from sale of telephone service by the company, the charges for local service to customers within such municipality shall be increased by an amount equal to each such customer's proportionate part of any such charge or tax, and such amount shall be shown separately on the customer's bill.

CANCELLED

JAN 4 1982

BY SKR/RSB
PUBLIC SERVICE COMMISSION
OF MISSOURI

FILED
FEB 8 1979
78-282
Public Service Commission

*Indicates new rate or text
+Indicates change

DATE OF ISSUE June 7, 1978
month day year

DATE EFFECTIVE July 10, 1978
month day year

ISSUED BY [Signature] General Manager Breckenridge, Mo.
name of officer title address

GREEN HILLS TELEPHONE CORPORATION
Name of Issuing Corporation

For LUDLOW

Community, Town or City

RECEIVED

LOCAL EXCHANGE SERVICE

OCT 17 1975

GENERAL

MISSOURI
Public Service Commission

Unless otherwise specified the charges quoted in this tariff are for the period of one month, are payable monthly in advance, and entitle the subscriber to standard telephone equipment and messages to all stations, in the Ludlow Exchange area as specified on Exchange Area Map Sheet #23, of this tariff.

The rates quoted herein, also entitle the subscribers of this exchange to call without additional charge, subscribers in the exchange service area of Dawn, Missouri as specified on Exchange Area Map, Sheet #14, of this tariff.

RATES

CLASS OF SERVICE

MAIN STATIONS
ONE PARTY

EXTENSION STATIONS

Business \$11.00
Residence \$ 8.00

\$1.50
\$1.00

CANCELLED

FEB 8 1979

BY 3 MRS 21
PUBLIC SERVICE COMMISSION
OF MISSOURI

FILED

NOV 1 1975

Case # 18,539

Public Service Commission

*Indicates new rate or text
+Indicates change

DATE OF ISSUE Sept. 12 1975
month day year

DATE EFFECTIVE November 1, 1975
month day year

ISSUED BY [Signature]
name of officer

General Manager
title

Breckenridge, Mo.
address

GREEN HILLS TELEPHONE CORPORATION
Name of Issuing Corporation

For Ludlow Exchange
Community, Town or City

Section I

LOCAL EXCHANGE SERVICE TARIFFS OF GREEN HILLS TELEPHONE CORPORATION
BASE RATE AREA MAP

RECEIVED
JAN 20 1961
MISSOURI
Public Service Comm.

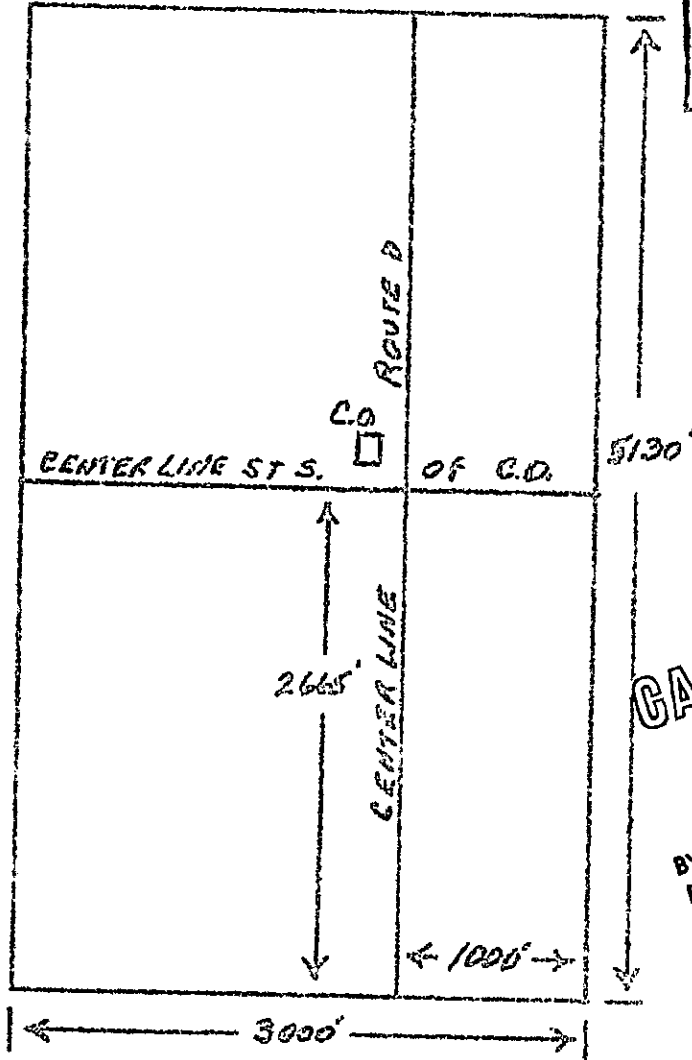

CANCELLED
JAN 4 1982
BY 542 RS/6
PUBLIC SERVICE COMMISSION
OF MISSOURI

FILED

MAR 1 - 1961

SCALE = 1" = 1000'

PUBLIC SERVICE COMMISSION

* Indicates new rate or text
+ Indicates change

DATE OF ISSUE _____
month day year

DATE EFFECTIVE MAR 1 1961
month day year

ISSUED BY Travis Harger
name of officer

Manager Breckenridge, Missouri
title address

Interim

{ Revised }

{ Revised }

Green Hills Telephone Corporation For Mooresville Exchange Area
 Name of Issuing Corporation Community, Town or City

Section 1

RECEIVED

JUN 7 1978

MISSOURI
 Public Service Commission

LOCAL EXCHANGE SERVICE

GENERAL

Unless otherwise specified the charges quoted in this tariff are for the period of one month, are payable monthly in advance, and entitle the subscriber to standard telephone equipment and messages to all stations in the Mooresville Exchange Area as specified on Exchange Area Map, Sheet #26, of this tariff.

+RATES

CLASS OF SERVICE

		One Party	Extension
Business	Rotary Dial	\$12.00	\$1.50
Residence	Rotary Dial	9.00	1.00

+When any municipality imposes upon the company any license, occupation, or other similar charge or tax applicable to service by the company to the customer, or imposes a charge or tax based upon a percentage of gross receipts, net receipts, or revenues from sale of telephone service by the company the charges for local service to customers within such municipality shall be increased by an amount equal to each such customer's proportionate part of any such charge or tax, and such amount shall be shown separately on the customer's bill.

CANCELLED

JAN 4 1982

BY SKRS6
 PUBLIC SERVICE COMMISSION
 OF MISSOURI

FILED

FEB 8 1979

78-282

Public Service Commission

*Indicates new rate or text

+Indicates change

DATE OF ISSUE June 7, 1978 DATE EFFECTIVE July 10, 1978
 month day year month day year

ISSUED BY [Signature] General Manager Breckenridge, Mo.
 name of officer title address

FEB 8 1979

GREEN HILLS TELEPHONE CORPORATION
Name of Issuing Corporation

For

MOORESVILLE
Community, Town or City

LOCAL EXCHANGE SERVICE

1976

GENERAL

MISSOURI
Public Service Commission

Unless otherwise specified the charges quoted in this tariff are for the period of one month, are payable monthly in advance, and entitle the subscriber to standard telephone equipment and messages to all stations, in the Mooresville Exchange area as specified on Exchange Area Map, Sheet #26, of this tariff.

RATES

CLASS OF SERVICE

MAIN STATIONS
ONE PARTY

EXTENSION STATIONS

Business \$11.00
Residence \$ 8.00

\$1.50
\$1.00

These interim rates are for a period not to exceed two years beyond the effective date.

CANCELLED

FEB 8 1976

BY 324 R 534
PUBLIC SERVICE COMMISSION
OF MISSOURI

FILED

SEP 21 1977

Public Service Commission

*Indicates new rate or text
+Indicates change

DATE OF ISSUE 3 23 76
month day year

DATE EFFECTIVE SEP 21 1977
month day year

ISSUED BY [Signature]
name of officer

General Manager Breckenridge, Mo.
title address

GREEN HILLS TELEPHONE CORPORATION
Name of Issuing Corporation

For Mooreville Exchange
Community, Town or City

<p><u>LOCAL EXCHANGE SERVICE TARIFFS</u> <u>OF GREEN HILLS TELEPHONE CORPORATION</u></p>	<p style="font-size: 1.2em; font-weight: bold;">RECEIVED</p> <p style="font-size: 1.2em;">SEP 20 1966</p> <p style="font-size: 1.2em; font-weight: bold;">MISSOURI</p> <p style="font-size: 1.2em;">Public Service Comm.</p>																				
<p>A. Mooreville Exchange</p> <p>1. General</p> <p style="margin-left: 20px;">a. This Tariff is governed, except as otherwise specified herein by the General Rules and Regulations, Section IV and the General Exchange Tariffs, Section II, which are hereby made a part of this Tariff. Unless otherwise specified the charges quoted in this Tariff or in the General Rules and Regulations and General Exchange Tariffs are for periods of one month, are payable monthly in advance, and entitle the customer to either wall, desk or handset equipment and to exchange telephone service within the Mooreville Exchange.</p> <p style="margin-left: 20px;">2. Rates</p> <p style="margin-left: 40px;">a. Within the Base Rate Area as specified on Map Sheet.</p>																					
<p><u>CLASS OF SERVICE</u></p>																					
<table border="1" style="width: 100%; border-collapse: collapse;"> <thead> <tr> <th style="width: 20%;"></th> <th style="width: 20%; text-align: center;">÷ Individual Line</th> <th style="width: 20%; text-align: center;">Main Stations : Two Party Line</th> <th style="width: 20%; text-align: center;">Four Party ? Line</th> <th style="width: 20%; text-align: center;">Extension Stations</th> </tr> </thead> <tbody> <tr> <td>Business</td> <td style="text-align: center;">\$5.75</td> <td style="text-align: center;">\$5.25</td> <td style="text-align: center;">-0-</td> <td style="text-align: center;">\$1.50</td> </tr> <tr> <td>Residence</td> <td style="text-align: center;">\$5.00</td> <td style="text-align: center;">\$4.50</td> <td style="text-align: center;">\$4.00</td> <td style="text-align: center;">\$1.00</td> </tr> </tbody> </table>		÷ Individual Line	Main Stations : Two Party Line	Four Party ? Line	Extension Stations	Business	\$5.75	\$5.25	-0-	\$1.50	Residence	\$5.00	\$4.50	\$4.00	\$1.00						
	÷ Individual Line	Main Stations : Two Party Line	Four Party ? Line	Extension Stations																	
Business	\$5.75	\$5.25	-0-	\$1.50																	
Residence	\$5.00	\$4.50	\$4.00	\$1.00																	
<p style="margin-left: 20px;">b. Outside the Base Rate Area but within the exchange area.</p>																					
<p><u>CLASS OF SERVICE</u></p> <p style="text-align: center;"><u>Service Listed in 2-a above</u></p>																					
<table border="1" style="width: 100%; border-collapse: collapse;"> <thead> <tr> <th style="width: 40%;"></th> <th style="width: 30%; text-align: center;">÷ Main Stations</th> <th style="width: 20%; text-align: center;">Extensions</th> <th style="width: 10%;"></th> <th style="width: 10%; text-align: center;">÷ 8-Party Service</th> </tr> </thead> <tbody> <tr> <td></td> <td style="text-align: center;">Same rate as in Par. 2-a above plus excess</td> <td style="text-align: center;">Same as in Par. 2-a above</td> <td></td> <td></td> </tr> <tr> <td>Business mileage</td> <td></td> <td style="text-align: center;">above</td> <td></td> <td style="text-align: center;">\$5.00</td> </tr> <tr> <td>Residence mileage</td> <td style="text-align: center;">\$5.00 plus excess</td> <td style="text-align: center;">Same as in Par. 2-a above.</td> <td></td> <td style="text-align: center;">\$4.00</td> </tr> </tbody> </table>		÷ Main Stations	Extensions		÷ 8-Party Service		Same rate as in Par. 2-a above plus excess	Same as in Par. 2-a above			Business mileage		above		\$5.00	Residence mileage	\$5.00 plus excess	Same as in Par. 2-a above.		\$4.00	
	÷ Main Stations	Extensions		÷ 8-Party Service																	
	Same rate as in Par. 2-a above plus excess	Same as in Par. 2-a above																			
Business mileage		above		\$5.00																	
Residence mileage	\$5.00 plus excess	Same as in Par. 2-a above.		\$4.00																	

CANCELLED

FILED

SEP 21 1977

NOV 1 - 1961

* Indicates new rate or text *Ints. WRS 24*
+ Indicates change

PUBLIC SERVICE COMMISSION
OF MISSOURI

PUBLIC SERVICE COMMISSION

DATE OF ISSUE SEP 29 1961
month day year

DATE EFFECTIVE NOV 1 - 1961
month day year

ISSUED BY Terris Harper
name of officer

MANAGER, BRECKENRIDGE, MISSOURI
title address

GREEN HILLS TELEPHONE CORPORATION

Name of Issuing Corporation or Municipality

For Mooresville Exchange

Community, Town or City

Section I

LOCAL EXCHANGE SERVICE TARIFFS
OF GREEN HILLS TELEPHONE CORPORATION

Base Rate Jan 1, 1961

RECEIVED
JAN 20 1961
MISSOURI
Public Service Comm.

CANCELLED

JAN 4 1982
BY 5th AS 6
PUBLIC SERVICE COMMISSION
OF MISSOURI

FILED

MAR 1 - 1961

PUBLIC SERVICE COMMISSION

DATE OF ISSUE _____
month day year

DATE EFFECTIVE MAR 1 1961
month day year

ISSUED BY Travis Harper Manager Buckneridge, Mo.
name of officer title address

Green Hills Telephone Corporation
Name of Issuing Corporation

For Polo Exchange Area
Community, Town or City

Section 1

RECEIVED

LOCAL EXCHANGE SERVICE

JUN 7 1978

MISSOURI
Public Service Commission

GENERAL

Unless otherwise specified the charges quoted are for the period of one month, are payable monthly in advance, and entitle the subscriber to standard telephone equipment and messages to all stations in the Polo Exchange Area as specified on Exchange Area Map, Sheet #29, of this tariff.

+RATES

CLASS OF SERVICE

		One Party	Extension
Business	Rotary Dial	\$12.00	\$1.50
	* Touch Button Dial	13.50	1.70
Residence	Rotary Dial	9.00	1.00
	* Touch Button Dial	10.50	1.20

+When any municipality imposes upon the company any license, occupation, or other similar charge or tax applicable to service by the company to the customer, or imposes a charge or tax based upon a percentage of gross receipts, net receipts, or revenues from sale of telephone service by the company, the charges for local service to customers within such municipality shall be increased by an amount equal to each such customer's proportionate part of any such charge or tax and such amount shall be shown separately on the customer's bill.

CANCELLED

JAN 4 1982

BY 5th RS 6
PUBLIC SERVICE COMMISSION
OF MISSOURI

FILED

MAY 1 1979

78-282

Public Service Commission

*Indicates new rate or text
+Indicates change

DATE OF ISSUE June 7, 1978
month day year

DATE EFFECTIVE MAY 1 1979
July 10, 1978
month day year

ISSUED BY [Signature]
name of officer

General Manager
title

Breckenridge, Mo.
address

GREEN HILLS TELEPHONE CORPORATION
Name of Issuing Corporation

For Polo Exchange
Community, Town or City

Section I

<p><u>LOCAL EXCHANGE SERVICE TARIFFS</u> <u>OF GREEN HILLS TELEPHONE CORPORATION</u></p>	<p>RECEIVED SEP 20 1961 MISSOURI Public Service Comm.</p>																						
<p>A. Polo Exchange</p> <p>1. General</p> <p>a. This Tariff is governed, except as otherwise specified herein by the General Rules and Regulations, Section IV and the General Exchange Tariffs, Section II, which are hereby made a part of this Tariff. Unless otherwise specified the charges quoted in this Tariff or in the General Rules and Regulations and General Exchange Tariffs are for periods of one month, are payable monthly in advance, and entitle the customer to either wall, desk or handset equipment and to exchange telephone service within the Polo Exchange.</p>	<p style="font-size: 2em; font-weight: bold; opacity: 0.5;">CANCELLED</p> <p>MAY 1 1979</p> <p>BY <u>7nd PS 27</u> PUBLIC SERVICE COMMISSION OF MISSOURI</p>																						
<p>2. Rates</p> <p>a. Within the Base Rate Area as specified on Map Sheet.</p>																							
<p><u>CLASS OF SERVICE</u></p> <p><u>Main Stations</u></p>																							
<table border="0" style="width: 100%;"> <tr> <td style="width: 25%; text-align: center;"> <table border="0" style="width: 100%;"> <tr> <td style="text-align: center;">÷ Individual</td> <td style="text-align: center;">÷ Two Party</td> <td style="text-align: center;">÷ Four Party</td> <td style="text-align: center;">Extensions</td> </tr> <tr> <td style="text-align: center;">Line</td> <td style="text-align: center;">Line</td> <td style="text-align: center;">Line</td> <td style="text-align: center;">Stations</td> </tr> <tr> <td>Business \$5.75</td> <td>\$5.25</td> <td>-0-</td> <td>\$1.50</td> </tr> <tr> <td>Residence \$5.00</td> <td>\$4.50</td> <td>\$4.00</td> <td>\$1.00</td> </tr> </table> </td> <td></td> <td></td> <td></td> </tr> </table>	<table border="0" style="width: 100%;"> <tr> <td style="text-align: center;">÷ Individual</td> <td style="text-align: center;">÷ Two Party</td> <td style="text-align: center;">÷ Four Party</td> <td style="text-align: center;">Extensions</td> </tr> <tr> <td style="text-align: center;">Line</td> <td style="text-align: center;">Line</td> <td style="text-align: center;">Line</td> <td style="text-align: center;">Stations</td> </tr> <tr> <td>Business \$5.75</td> <td>\$5.25</td> <td>-0-</td> <td>\$1.50</td> </tr> <tr> <td>Residence \$5.00</td> <td>\$4.50</td> <td>\$4.00</td> <td>\$1.00</td> </tr> </table>	÷ Individual	÷ Two Party	÷ Four Party	Extensions	Line	Line	Line	Stations	Business \$5.75	\$5.25	-0-	\$1.50	Residence \$5.00	\$4.50	\$4.00	\$1.00						
<table border="0" style="width: 100%;"> <tr> <td style="text-align: center;">÷ Individual</td> <td style="text-align: center;">÷ Two Party</td> <td style="text-align: center;">÷ Four Party</td> <td style="text-align: center;">Extensions</td> </tr> <tr> <td style="text-align: center;">Line</td> <td style="text-align: center;">Line</td> <td style="text-align: center;">Line</td> <td style="text-align: center;">Stations</td> </tr> <tr> <td>Business \$5.75</td> <td>\$5.25</td> <td>-0-</td> <td>\$1.50</td> </tr> <tr> <td>Residence \$5.00</td> <td>\$4.50</td> <td>\$4.00</td> <td>\$1.00</td> </tr> </table>	÷ Individual	÷ Two Party	÷ Four Party	Extensions	Line	Line	Line	Stations	Business \$5.75	\$5.25	-0-	\$1.50	Residence \$5.00	\$4.50	\$4.00	\$1.00							
÷ Individual	÷ Two Party	÷ Four Party	Extensions																				
Line	Line	Line	Stations																				
Business \$5.75	\$5.25	-0-	\$1.50																				
Residence \$5.00	\$4.50	\$4.00	\$1.00																				
<p>b. Outside the Base Rate Area but within the Exchange Area.</p>																							
<p><u>CLASS OF SERVICE</u></p> <p><u>Service Listed in 2-a above</u></p>																							
<table border="0" style="width: 100%;"> <tr> <td style="width: 40%; text-align: center;">÷ Main Stations</td> <td style="width: 30%; text-align: center;">Extensions</td> <td style="width: 30%; text-align: center;">÷ 8-Party Service</td> </tr> <tr> <td>Same rate as Par. 2-a above plus excess</td> <td>Same as in Par. 2-a</td> <td></td> </tr> <tr> <td>Business mileage</td> <td>above</td> <td>\$5.00</td> </tr> <tr> <td>Residence \$5.00 plus excess mileage</td> <td>Same as in Par. 2-a above</td> <td>\$4.00</td> </tr> </table>	÷ Main Stations	Extensions	÷ 8-Party Service	Same rate as Par. 2-a above plus excess	Same as in Par. 2-a		Business mileage	above	\$5.00	Residence \$5.00 plus excess mileage	Same as in Par. 2-a above	\$4.00											
÷ Main Stations	Extensions	÷ 8-Party Service																					
Same rate as Par. 2-a above plus excess	Same as in Par. 2-a																						
Business mileage	above	\$5.00																					
Residence \$5.00 plus excess mileage	Same as in Par. 2-a above	\$4.00																					
<p>Any Municipal or occupational tax levied is added to these rates and included in the amount of the customers bill. As of the effective date of this tariff the license or occupational tax is 5% of gross revenue.</p>		<p style="font-size: 2em; font-weight: bold; opacity: 0.5;">FILED</p> <p>NOV 1 - 1961</p>																					
<p>* Indicates new rate or text + Indicates change</p>		<p>PUBLIC SERVICE COMMISSION</p>																					

DATE OF ISSUE SEP 29 1961
month day year

DATE EFFECTIVE NOV 1 - 1961
month day year

ISSUED BY Terris Harper MANAGER, BRECKENRIDGE, MISSOURI
name of officer title address

GREEN HILLS TELEPHONE CORPORATION
Name of Issuing Corporation

For Polo Exchange
Community, Town or City

Section I

LOCAL EXCHANGE SERVICE TARIFFS OF GREEN HILLS TELEPHONE CORPORATION
BASE RATE AREA MAP

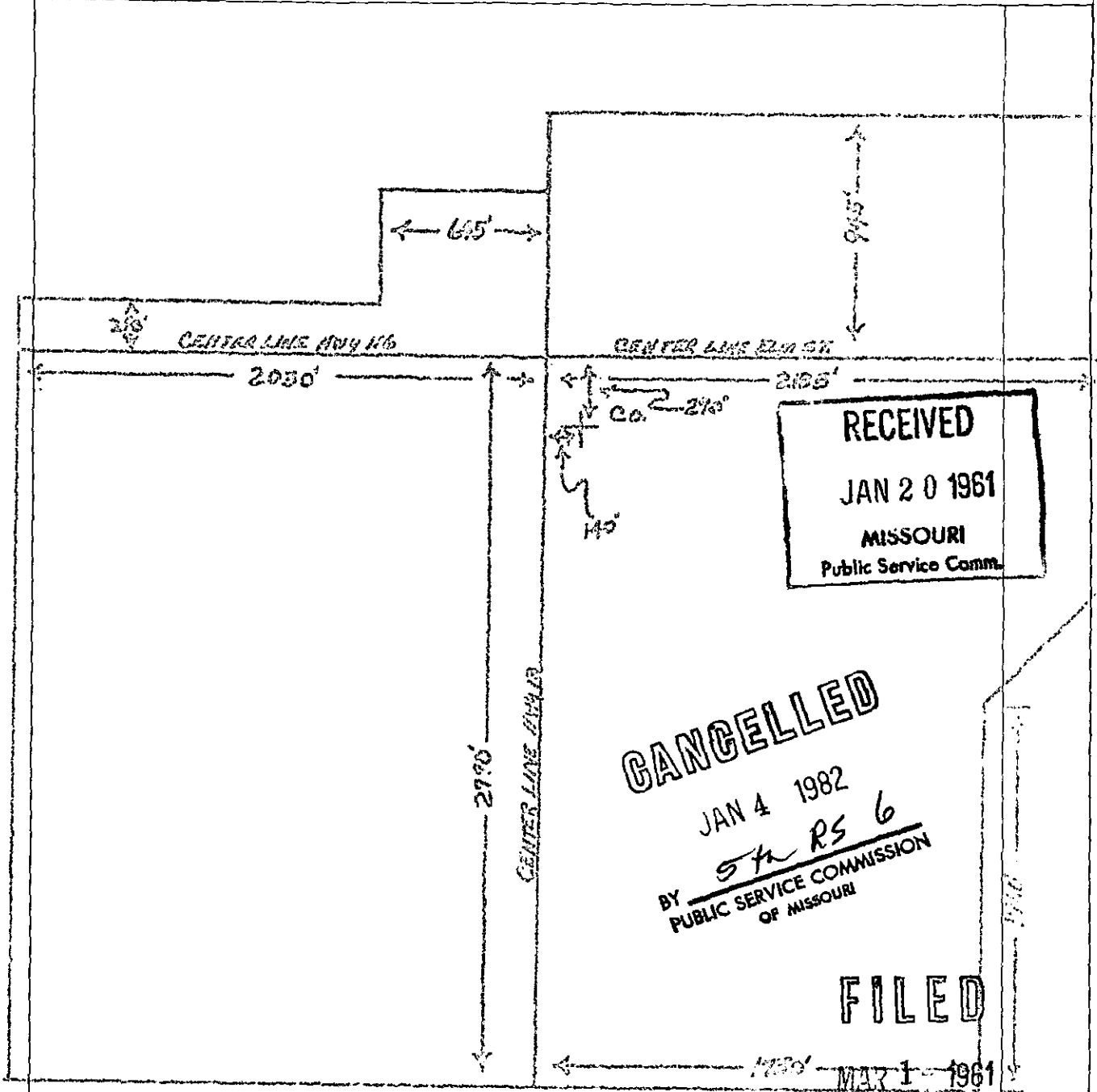

* Indicates new rate or text
+ Indicates change

SCALE 1"=600'

PUBLIC SERVICE COMMISSION

DATE OF ISSUE _____
month day year

DATE EFFECTIVE _____
month day year

ISSUED BY Teravis Harper name of official Maney Breckenridge, Mo title _____ address

GREEN HILLS TELEPHONE CORPORATION
Name of Issuing Corporation

For POLO EXCHANGE AREA
Community, Town or City

Section 1

LOCAL EXCHANGE SERVICE TARIFFS
EXCHANGE AREA MAP OF POLO EXCHANGE

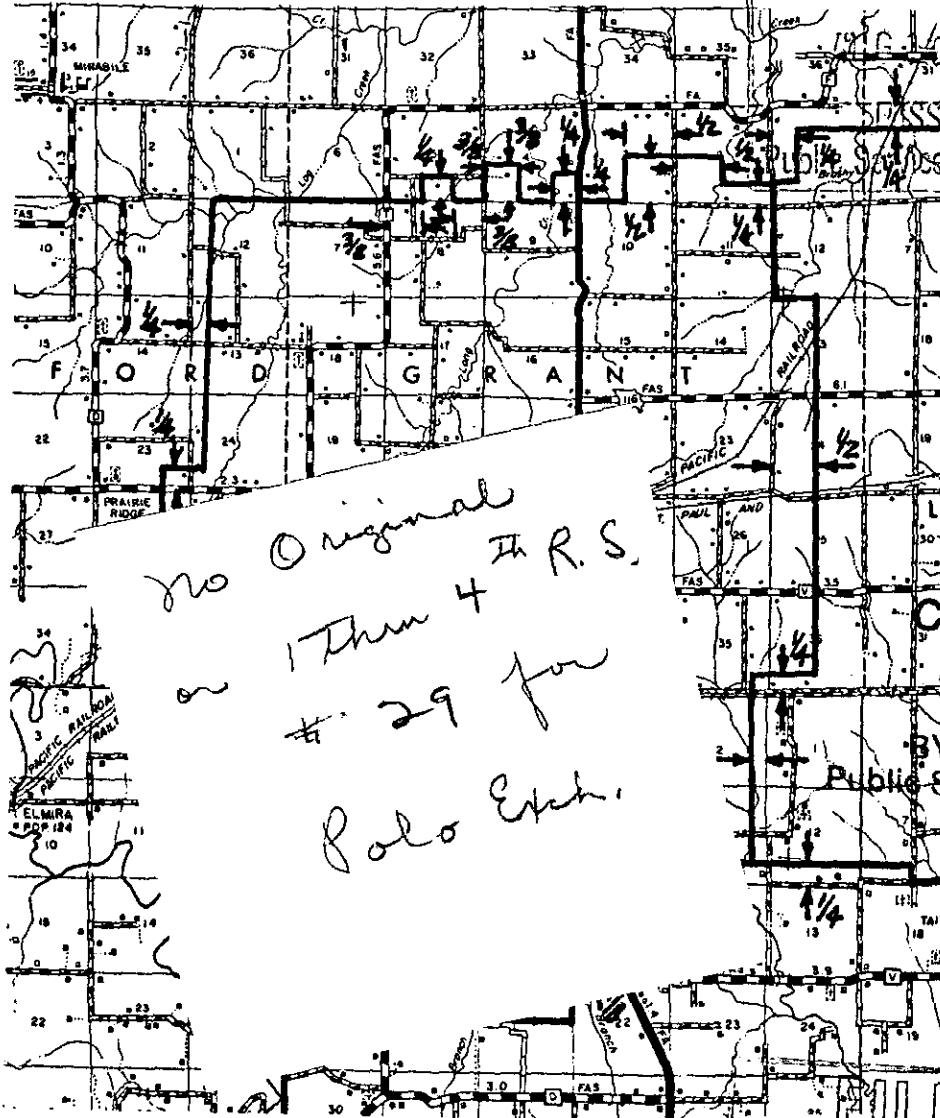

RECEIVED
SEP 9 1976
MISSOURI
Public Service Commission

*No Original
or 1 then 4 R.S.
29 for
Polo Exch.*

CANCELLED
SEP 9 1991
BY 6th R.S. # 29
Public Service Commission
MISSOURI

FILED
SEP 25 1976
Public Service Commission

* Indicates new rate or text
+ Indicates change

DATE OF ISSUE 9 / 18 / 76
month day year

DATE EFFECTIVE 9 / 25 / 76
month day year

ISSUED BY [Signature]
name of officer

title address

ADOPTION NOTICE

The Green Hills Telephone Corporation
of Breckenridge, Missouri, hereby adopts, ratifies,
and makes its own, in every respect as if the same had been originally
filed by it, all schedules, rules, notices, concurrences, schedule agree-
ments, divisions, authorities or other instruments whatsoever, filed with
the Public Service Commission, State of Missouri, by the Stet, Rockingham,
and Norborne Telephone Co., Stet, Mo. prior to January 29, 1963,
the beginning of its possession.

By this notice it also adopts and ratifies all supplements or amend-
ments to any of the above schedules, etc., which the Stet, Rockingham,
and Norborne Telephone Co. has heretofore filed with said Commission.
Stet, Mo.

Green Hills Telephone Corporation
Name of Company

By: Teravis Harper
(Title) Manager

Breckenridge, Missouri
Dated April 18, 1963

Case No. 14,768

CANCELLED
JAN 4 1982
BY 57A RSG
PUBLIC SERVICE COMMISSION
OF MISSOURI

Green Hills Telephone Corporation For Bogard Exchange Area
 Name of Issuing Corporation Community, Town or City
 Section 1

RECEIVED
 JUN 7 1978
 MISSOURI
 Public Service Commission

LOCAL EXCHANGE SERVICE

GENERAL

Unless otherwise specified the charges quoted in this tariff are for the period of one month, are payable monthly in advance and entitle the subscriber to standard telephone equipment and messages to all stations in the Bogard Exchange Area, as specified on Exchange Area Map, Sheet #29.3 of this tariff.

+RATES

CLASS OF SERVICE			
		One Party	Extension
Business	Rotary Dial	\$12.00	\$1.50
Residence	Rotary Dial	9.00	1.00

+When any municipality imposes upon the company any license, occupation, or other similar charge or tax applicable to service by the company to the customer, or imposes a charge or tax based upon a percentage of gross receipts, net receipts, or revenues from sale of telephone service by the company, the charges for local service to customers within such municipality shall be increased by an amount equal to each such customer's proportionate part of any such charge or tax and such amount shall be shown separately on the customer's bill.

CANCELLED

JAN 4 1982
 BY SKRS 6
 PUBLIC SERVICE COMMISSION
 OF MISSOURI

FILED
 OCT 1 1979
 78-282
 Public Service Commission

*Indicates new rate or text
 +Indicates change

DATE OF ISSUE June 7, 1978 DATE EFFECTIVE July 10, 1978
 month day year month day year

ISSUED BY [Signature] General Manager Breckenridge, Mo.
 name of officer title address

GREEN HILLS TELEPHONE CORPORATION

Name of Issuing Corporation or Municipality

For **Bogard Exchange**

Community, Town or City

Section I

**LOCAL EXCHANGE SERVICE TARIFFS OF
GREEN HILLS TELEPHONE CORPORATION**

A. Bogard Exchange

1. General

- a. This Tariff is governed, except as otherwise specified herein by the General Rules and Regulations, Section IV and the General Exchange Tariffs, Section II, which are hereby made a part of this Tariff. Unless otherwise specified the charges quoted in this Tariff or in the General Rules and Regulations and General Exchange Tariffs are for periods of one month, are payable monthly in advance, and entitle the customer to either wall, desk or handset equipment and to exchange telephone service within the Bogard Exchange.

STATE OF MISSOURI
PUBLIC SERVICE COMMISSION
CASE NO. 14,782 Refaxar

2. Rates

- a. Within the Base Rate Area as specified on Map Sheet.

	CLASS OF SERVICE			
	Individual Line	Main Stations Two Party Line	Four Party Line	Extension Stations
Business	\$5.75	\$5.25	-0-	\$1.50
Residence	\$5.00	\$4.50	\$4.00	\$1.00

- b. Outside the Base Rate Area but within the Exchange Area.

	CLASS OF SERVICE		
	Service Listed in 2-a above		
	Main Stations	Extensions	8-Party Service
Business	Same rate as in Par. 2-a above plus excess mileage	Same as in Par. 2-a above	\$5.00
Residence	\$5.00 plus excess mileage	Same as in Par. 2-a above.	\$4.00

Any Municipal or occupational tax levied is added to these rates and included in the amount of the customers bill. As of the effective date of this tariff the license or occupational tax is 5% of gross revenue.

CANCELLED
OCT 1 1979
BY 1st AS 29.1
PUBLIC SERVICE COMMISSION OF MISSOURI

FILED
NOV 7 1963
Delayed Filing
PUBLIC SERVICE COMMISSION

DATE OF ISSUE _____ month day year

DATE EFFECTIVE Oct-1-1963 month day year

ISSUED BY Travis Harper
Name of officer

MANAGER BRECKENRIDGE, MISSOURI
title address

ADOPTION NOTICE

The Green Hills Telephone Corporation
of Breckenridge, Missouri, hereby adopts, ratifies,
and makes its own, in every respect as if the same had been originally
filed by it, all schedules, rules, notices, concurrences, schedule agree-
ments, divisions, authorities or other instruments whatsoever, filed with
the Public Service Commission, State of Missouri, by the Bogard
Telephone Company, Bogard, Missouri prior to January 29, 1963,
the beginning of its possession.

By this notice it also adopts and ratifies all supplements or amend-
ments to any of the above schedules, etc., which the Bogard
Telephone Company, Bogard, Missouri has heretofore filed with said Commission.

Green Hills Telephone Corporation
Name of Company

By: Travis Harper
(Title) Manager

Breckenridge, Missouri
Dated April 18, 1963.

Case No. 14,782

CANCELLED
JAN 4 1982
BY 5th AS 6
PUBLIC SERVICE COMMISSION
OF MISSOURI

Green Hills Tel Corp PSC No. 2

2nd Revised Sheet No. 29.3
Replacing 1st Revised Sheet No. 29.3

MAP

Map viewable in the Data Center.

GREEN HILLS TELEPHONE

For STET EXCHANGE AREA

Name of Issuing Corporation

Community, Town or City
SECTION I

LOCAL EXCHANGE SERVICE

RECEIVED
15050710

SEP 22 1980

+ GENERAL

Unless otherwise specified the charges quoted in this Tariff are for the period of one month, are payable monthly in advance, and entitle the subscriber to standard telephone equipment and messages to all stations in the Stet Exchange Area as specified on Exchange Area Map, Sheet #29.6 of this Tariff.

The rates quoted herein, also entitle the subscriber of the Exchange to call without additional charge, subscribers in the Exchange Area of Norborne, Missouri.

CANCELLED

JAN 4 1982

+ RATES

CLASS OF SERVICE

		ONE PARTY	EXTENSION
BUSINESS	ROTARY DIAL	\$12.00	\$1.50
RESIDENCE	ROTARY DIAL	9.00	1.00
BUSINESS	TOUCH BUTTON DIAL	13.50	1.70
RESIDENCE	TOUCH BUTTON DIAL	10.50	1.20

BY SK 1256
PUBLIC SERVICE COMMISSION
OF MISSOURI

+ When any municipality imposes upon the company any license, occupation, or other similar charge or tax applicable to service by the company to the customer, or imposes a charge or tax based upon a percentage of gross receipts, net receipts, or revenues from sale of telephone service by the company, the charges for local service to customers within such municipality shall be increased by an amount equal to each such customer's proportionate part of any such charge or tax, and such amount shall be shown separately on the customer's bill.

107-1 1980

*Indicates new rate or text
+Indicates change

GREEN HILLS TELEPHONE CORPORATION

For **STET EXCHANGE**

Name of Issuing Corporation

Community, Town or City

SECTION I

**LOCAL EXCHANGE SERVICE TARIFFS OF
GREEN HILLS TELEPHONE CORPORATION**

A. Stet Exchange (E.A.S. Norborne)

1. General

- a. This Tariff is governed, except as otherwise specified herein by the General Rules and Regulations, Section IV and the General Exchange Tariffs, Section II, which are hereby made a part of this Tariff. Unless otherwise specified the charges quoted in this Tariff or in the General Rules and Regulations and General Exchange Tariffs are for periods of one month, are payable monthly in advance, and entitle the customer to either wall, desk or handset equipment and to exchange telephone service within the Stet Exchange.
- b. The rates quoted herein, also entitles the subscribers of this exchange to call without additional charge, subscribers in the exchange service area of Norborne, Missouri.

2. Rates

- a. Within the base rate area as specified on Map Sheet.

CLASS OF SERVICE

Main Stations

	Individual Line	Two Party Line	Four Party Line	Extension Stations
Business	6.00	5.50	-0-	1.50
Residence	5.25	4.75	-0-	1.00

- b. Outside the Base Rate Area but within the exchange area.

CLASS OF SERVICE

Service Listed in 2-a above

	Main Stations	Extensions	8-Party Service
Business	Same rate as in Par. 2-a above plus excess mileage	Same as in Par. 2-a above	5.25
Residence	Same rate as in Par. 2-a above plus excess mileage	Same as in Par. 2-a above	4.25

* Indicates new rate or text
+ Indicates change

CANCELLED

NOV - 1 1980

BY 1st 25# 29.4
PUBLIC SERVICE COMMISSION
OF MISSOURI

STATE OF MISSOURI
PUBLIC SERVICE COMMISSION
CASE NO. 14368

DATE OF ISSUE August 1, 1963
month day year

DATE EFFECTIVE Sept. 1, 1963
month day year

ISSUED BY Terravis Harper Manager Breckenridge, Missouri
name of officer title address

GREEN HILLS TELEPHONE CORPORATION
Name of Issuing Corporation

For STET EXCHANGE AREA
Community, Town or City
Section 1

CANCELLED

RECEIVED

NOV - 1 1980
BY 2nd R54 29.6
PUBLIC SERVICE COMMISSION
OF MISSOURI

AUG 19 1976

LOCAL EXCHANGE SERVICE TARIFFS OF GREEN HILLS TELEPHONE CORPORATION
EXCHANGE AREA MAP OF STET EXCHANGE

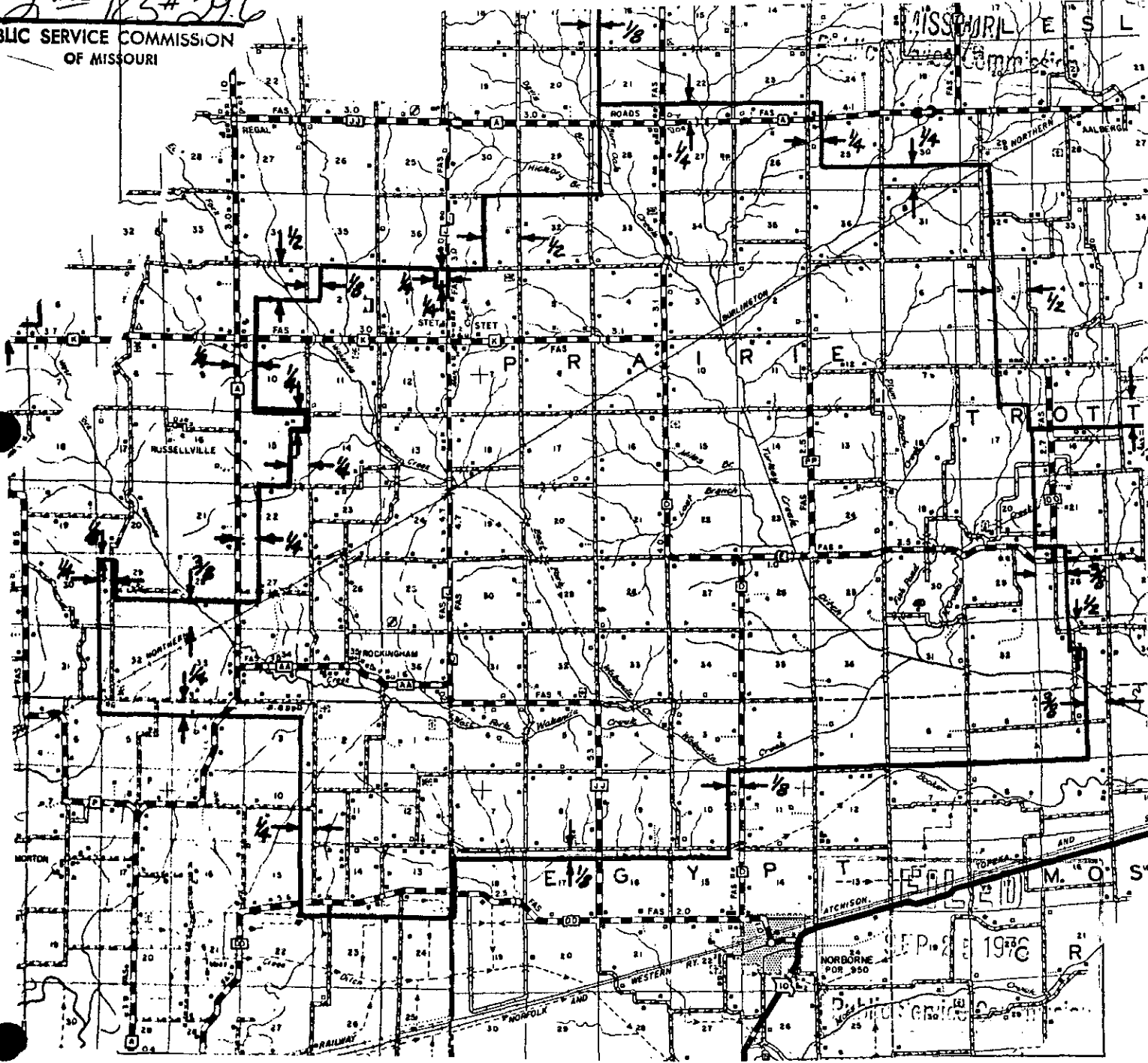

DATE OF ISSUE 8 18 76
month day year

DATE EFFECTIVE 9 25 76
month day year

ISSUED BY [Signature]
Name of officer

GENERAL MANAGER BRECKENRIDGE, MO
title address

Green Hills Telephone Corporation For Tina Exchange Area
 Name of Issuing Corporation Community, Town or City
 Section 1

RECEIVED
 JUN 7 1978
 MISSOURI
 Public Service Commission

LOCAL EXCHANGE SERVICE

GENERAL

Unless otherwise specified the charges quoted in this tariff are for the period of one month, are payable monthly in advance, and entitle the subscriber to standard telephone equipment and messages to all stations in the Tina Exchange Area as specified on Exchange Area Map, Sheet #29.9 of the tariff.

+RATES

		CLASS OF SERVICE	
		One Party	Extension
Business	Rotary Dial	\$12.00	\$1.50
Residence	Rotary Dial	9.00	1.00

+When any municipality imposes upon the company any license, occupation, or other similar charge or tax applicable to service by the company to the customer, or imposes a charge or tax based upon a percentage of gross receipts, net receipts, or revenues from sale of telephone service by the company, the charges for local service to customers within such municipality shall be increased by an amount equal to each such customer's proportionate part of any such charge or tax, and such amount shall be shown separately on the customer's bill.

CANCELLED
 JAN 4 1982
 BY *RSB*
 PUBLIC SERVICE COMMISSION
 OF MISSOURI

FILED
 OCT 1 1979
 78-282
 Public Service Commission

*Indicates new rate or text
 +Indicates change

DATE OF ISSUE June 7, 1978 DATE EFFECTIVE July 10, 1978
 month day year month day year

ISSUED BY *Charles S. ...* General Manager Breckenridge, Mo.
 name of officer title address

GREEN HILLS TELEPHONE CORPORATION

For Tina Exchange

Name of Issuing Corporation or Municipality

Community, Town or City

Section I

LOCAL EXCHANGE SERVICE TARIFFS OF
GREEN HILLS TELEPHONE CORPORATION

A. Tina Exchange

1. General

a. This Tariff is governed, except as otherwise specified herein by the General Rules and Regulations, Section IV and the General Exchange Tariffs, Section II, which are hereby made a part of this Tariff. Unless otherwise specified the charges quoted in this Tariff or in the General Rules and Regulations and General Exchange Tariffs are for periods of one month, are payable monthly in advance, and entitle the customer to either wall, desk or handset equipment and to exchange telephone service within the Tina Exchange.

2. Rates

a. Within the Base Rate Area as specified on Map Sheet, CASE NO. 14,873 Refave=

STATE OF MISSOURI
PUBLIC SERVICE COMMISSION
CASE NO. 14,873 Refave=

	CLASS OF SERVICE			
	Individual Line	Main Stations Two Party Line	Four Party Line	Extension Stations
Business	\$5.75	\$5.25	-0-	\$1.50
Residence	\$5.00	\$4.50	\$4.00	\$1.00

	CLASS OF SERVICE		
	Service Listed in 2-a above		
	Main Stations	Extensions	8-Party Service
Business	Same rate as in Par. 2-a above plus excess mileage.	Same as in Par. 2-a above.	\$5.00
Residence	\$5.00 plus excess mileage	Same as in Par. 2-a above.	\$4.00

Any Municipal or occupational tax levied is added to these rates and included in the amount of the customers bill. As of the effective date of this tariff the license or occupational tax is 5% of gross revenue.

CANCELLED
OCT 1 1979
BY 157 RS 39.7
PUBLIC SERVICE COMMISSION
OF MISSOURI
FILED
NOV 7 1963
Delayed Filing
PUBLIC SERVICE COMMISSION

DATE OF ISSUE _____
month day year

DATE EFFECTIVE Nov-1-1963
month day year

ISSUED BY Traavis Harper
name of officer

MANAGER BRECKENRIDGE, MISSOURI
title address

GREEN HILLS TELEPHONE CORPORATION
Name of Issuing Corporation

For TINA EXCHANGE AREA
Community, Town or City

Section 1

LOCAL EXCHANGE SERVICE TARIFFS
EXCHANGE AREA MAP OF TINA EXCHANGE

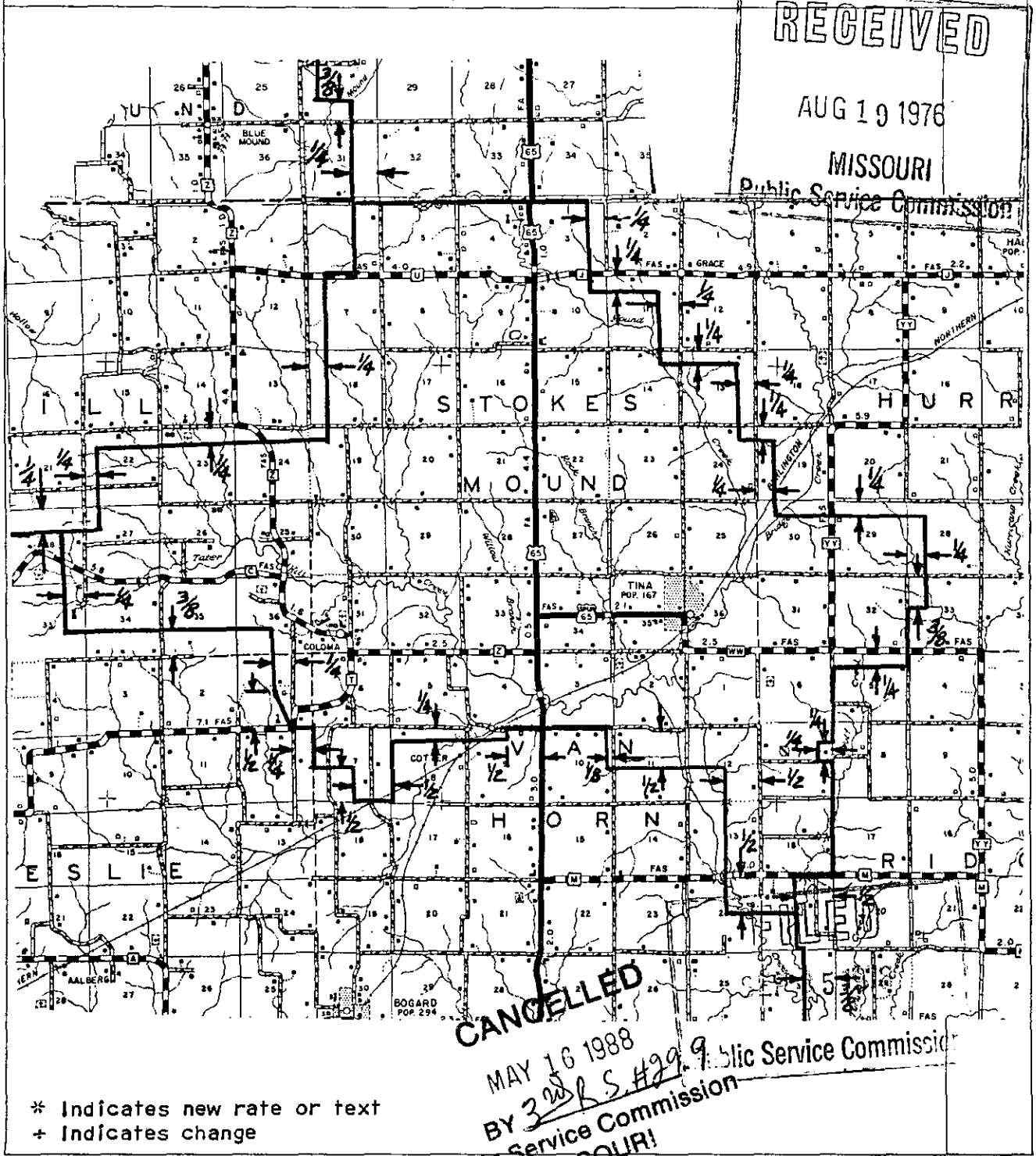

* Indicates new rate or text
+ Indicates change

DATE OF ISSUE 8 18 76
month day year

DATE EFFECTIVE 9 25 76
month day year

ISSUED BY *[Signature]*
name of officer

GENERAL MANAGER
title

BRECKENRIDGE, MO
address

GREEN HILLS TELEPHONE

Name of Issuing Corporation

For

LEAWOOD EXCHANGE

Community, Town or City

SECTION I

LOCAL EXCHANGE TARIFF

SEP 22 1980

A. LEAWOOD EXCHANGE

1. GENERAL

- a. This tariff cancels the Leawood Local Exchange Tariff.

CANCELLED

JAN 4 1982

BY 5th RS 6
PUBLIC SERVICE COMMISSION
OF MISSOURI

FILED

SEP 1 1980

*Indicates new rate or text

+Indicates change

DATE OF ISSUE 9 - 22 - 80
month day year

DATE EFFECTIVE 11 - 1 - 80
month day year

ISSUED BY [Signature]
name of officer

General Manager Breckenridge, M.
title address

GREEN HILLS TELEPHONE CORPORATION For Leewood Exchange
 Name of Issuing Corporation Community, Town or City
 Section I

RECEIVED
 SEP 29 1977
 MISSOURI
 Public Service Commission

LOCAL EXCHANGE SERVICE TARIFF OF
 GREEN HILLS TELEPHONE CORPORATION

A. Leewood Exchange
 1. General

a. This Tariff is governed, except as otherwise specified herein by the General Rules and Regulations, Section IV and the General Exchange Tariffs, Section II, which are hereby made a part of this tariff. Unless otherwise specified the charges quoted in this Tariff or in the General Rules and Regulations and General Exchange Tariffs are for periods of one month, are payable monthly in advance, and entitle the customer to either wall, desk or handset equipment and to exchange telephone service within the Leewood Exchange.

CANCELLED
 NOV - 1 1980
 BY 1st RS # 30
 PUBLIC SERVICE COMMISSION
 OF MISSOURI

CLASS OF SERVICE
 Main Stations

	Individual Line	Four Party Line	Multi-Party Line	Extension Stations
Business	\$10.30(1)	\$11.00	\$6.60(2)	\$1.75
Residence	\$ 5.65(1)	\$ 6.25	\$3.45(2)	\$1.25
Semi Public Pay Stations (Coin Box)	\$15.45(1)	-0-	-0-	-0-

(1) Mileage charges apply from the central office to the service location, in addition to the above rates.
 (2) Service not provided when facilities for higher grades of service are available.

TELEPHONE AUTHORITY
 ORDER NO. 673

FILED
 OCT 1 - 1977
 Public Service Commission

*Indicates new rate or text
 +Indicates change

FORM NO. 13 P.S.C.MO. No. 2-Consolidated 2nd ~~Original~~ SHEET No. 31

Cancelling P.S.C.MO. No. 2-Consolidated 1st ~~Revised~~ ~~Original~~ SHEET No. 31
~~Revised~~

GREEN HILLS TELEPHONE For LEAWOOD EXCHANGE AREA
Name of Issuing Corporation Community, Town or City
RAY AND CARROLL COUNTIES

LOCAL EXCHANGE SERVICE TARIFFS EXCHANGE AREA MAP OF LEAWOOD EXCHANGE	RECEIVED SEP 22 1980 PUBLIC SERVICE COMMISSION OF MISSOURI
This Tariff Cancels the Exchange Area Map.	
CANCELLED JAN 4 1982 BY <u>SM PS 6</u> PUBLIC SERVICE COMMISSION OF MISSOURI	
FILED NOV - 1 1980	
*Indicates new rate or text †Indicates change	

DATE OF ISSUE 9 - 22 - 80 DATE EFFECTIVE 11 - 1 - 80
month day year month day year
ISSUED BY [Signature] General Manager Breckenridge, Mo.
name of officer title address
64625

GREEN HILLS TELEPHONE CORPORATION

For LEWOOD EXCHANGE AREA

Name of Issuing Corporation

Community, Town or City

RAY & CARROLL COUNTIES

SECTION I

LOCAL EXCHANGE SERVICE TARIFFS
EXCHANGE AREA MAP OF LEWOOD EXCHANGE

RECEIVED

FEB 2 1978

MISSOURI

Public Service Commission

CANCELLED

NOV - 1 1980

BY 2nd RS # 31

PUBLIC SERVICE COMMISSION
OF MISSOURI

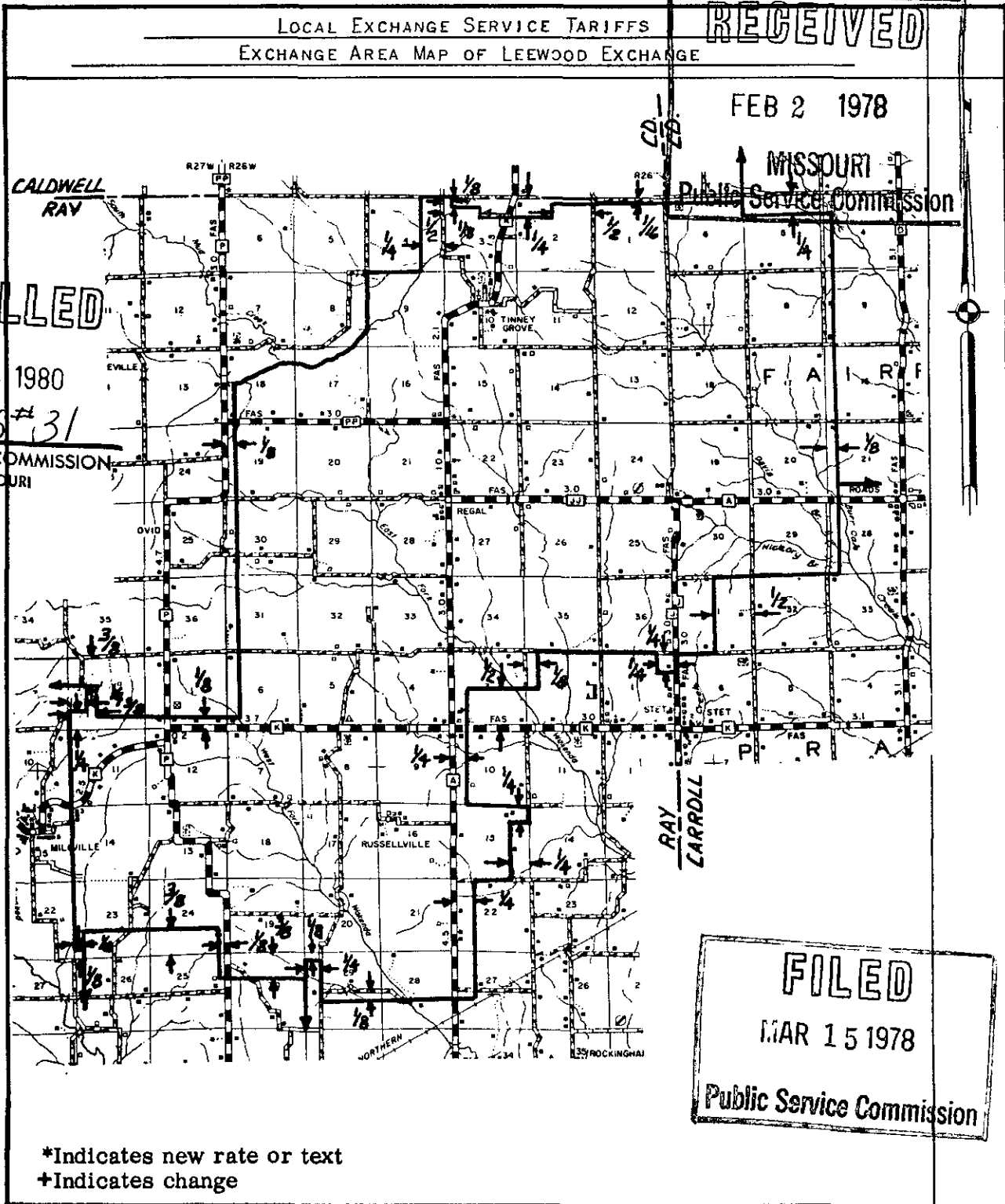

*Indicates new rate or text
+Indicates change

FILED
MAR 15 1978
Public Service Commission

DATE OF ISSUE 2 1 78
-month day year

DATE EFFECTIVE 3 15 78
month day year

ISSUED BY *Paul B. ...*
name of officer

GENERAL MANAGER BRECKENRIDGE, Mo.
title address

GREEN HILLS TELEPHONE CORPORATION
Name of Issuing Corporation

For Leewood
Section 1

Community, Town or City

RECEIVED

SEP 29 1977

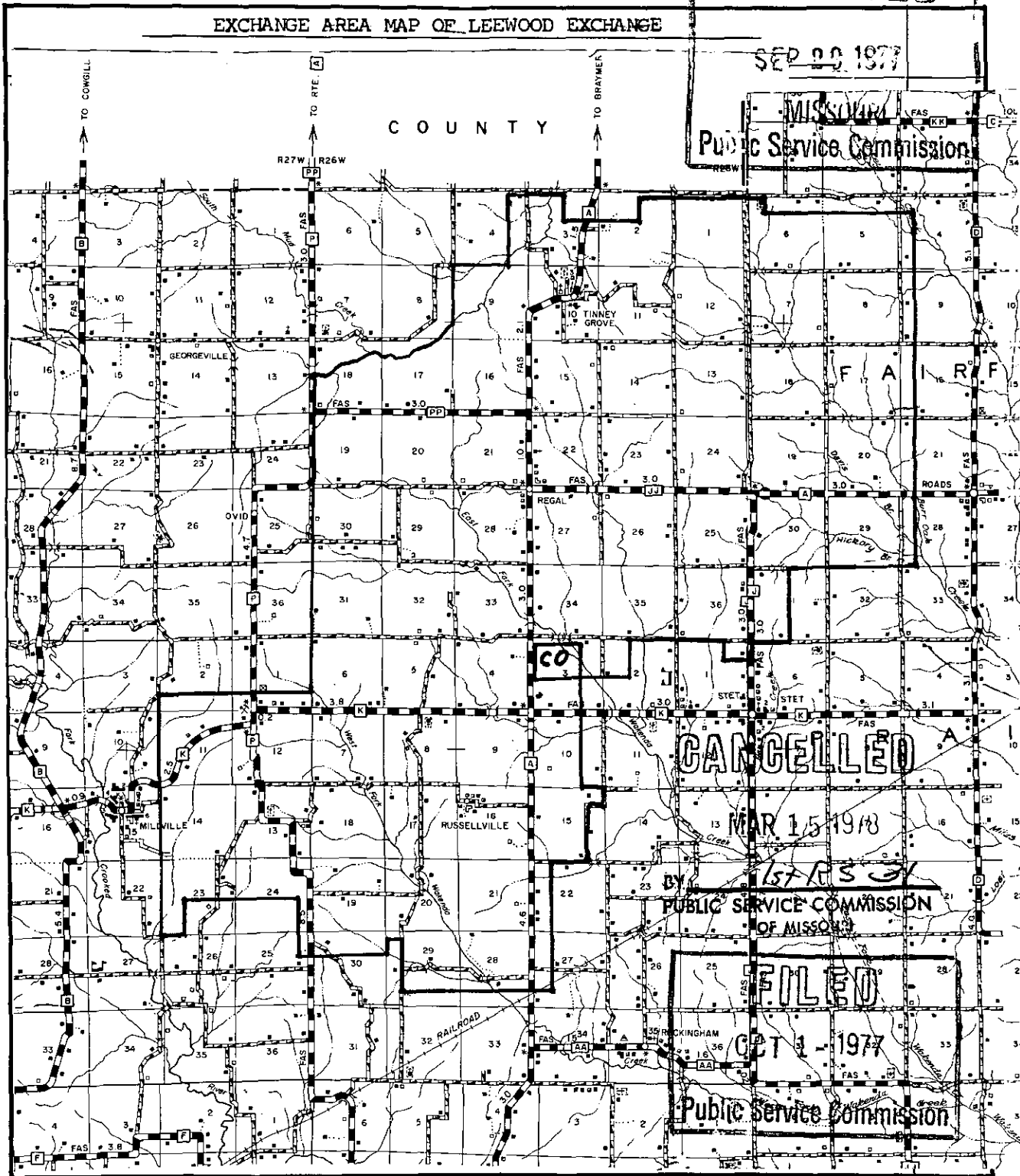

TELEPHONE AUTHORITY
ORDER NO. 673

DATE OF ISSUE September 28, 1977
month day year

DATE EFFECTIVE October 1, 1977
month day year

ISSUED BY [Signature] General Manager Breckenridge, Mo.
name of officer title address