



August 29, 2014

Missouri Public Service Commission
Governor Office Building
200 Madison
P.O. Box 360
Jefferson City, MO 65102-0360

RE: Notice of Election and Withdrawal of Embarq Missouri, Inc. d/b/a CenturyLink Tariffs Pursuant to §392.461, RSMo.

Dear Secretary:

Section 392.461 allows telecommunications companies, upon notice to the Missouri Public Service Commission ("Commission"), to elect to be exempt from the requirement that they offer retail services to residential or business end users only through tariff, and to withdraw such tariffs.

Embarq Missouri, Inc. d/b/a CenturyLink hereby provides notice of its election to be exempt from tariff filing requirements, and of its intent to withdraw the below-listed tariffs, effective October 1, 2014.

General Exchange Tariff PSC MO. NO. 22
Intrastate IntraLATA Message Telecommunications Service Tariff PSC MO. NO 23
Wide Area Telecommunications Service Tariff PSC MO.NO 25
Private Line Service Tariff PSC MO.NO 24
Exchange Boundary Maps P.S.C. MO. NO. 10

Compliant with the requirement that electing companies publish generally available retail prices on a website, the *Local Terms of Service* containing the terms, conditions and rates for services previously provided under tariffs will be located on CenturyLink's website at www.CenturyLink.com/tariffs. Affected customers were advised at least thirty days in advance of CenturyLink's withdrawal of the above referenced tariffs and of the website at which *Local Terms of Service* are available.

The withdrawal of tariffs and establishment of *Local Terms of Service* will not result in any changes to customers' current services or rates. CenturyLink will notify customers in advance if future changes are made.

If you have any questions or need additional information, you may call me at (913) 353-7087.

Sincerely,

A handwritten signature in cursive script that reads "Robyn Crichton".

Robyn Crichton

Attachments

cc: Office of Public Counsel (email)
Richard Moore, CenturyLink

MO 14-09 (EQ)

ROBYN CRICHTON
Tariff Analyst
Robyn.M.Crichton@CenturyLink.com
5454 W. 110th Street
Overland Park, KS 66211
Voice: (913) 345-7535

CANCELLED
October 1, 2014
Missouri Public
Service Commission
JI-2015-0085

JI-2015-0085

Embarq Missouri, Inc.
d/b/a **CenturyLink**

Third Revised Adoption Notice Page
Cancels Second Revised Adoption Notice Page

(C)

**EXCHANGE BOUNDARY MAPS
ADOPTION NOTICE**

Effective July 28, 2009, Embarq Missouri, Inc. registered the fictitious name CenturyLink. Effective October 19, 2009, Embarq Missouri, Inc. d/b/a Embarq, began operating under the name CenturyLink. As such, Embarq Missouri, Inc. d/b/a CenturyLink hereby adopts, ratifies, and makes its own, in every respect as if the same had been originally filed by it, all schedules, rules, notices, concurrences, schedule agreements, divisions, authorities or other instruments whatsoever, filed with the Missouri Public Service Commission, State of Missouri, by or adopted by Embarq Missouri, Inc. d/b/a Embarq between June 5, 2006 and October 18, 2009.

(N)

By this notice, Embarq Missouri, Inc. d/b/a CenturyLink also adopts and ratifies all supplements or amendments to any of the above schedules, etc., which Embarq Missouri, Inc. d/b/a Embarq has heretofore filed with said Commission.

(N)

Effective June 5, 2006, Sprint Missouri, Inc. d/b/a Sprint, changed its corporate name to Embarq Missouri, Inc., d/b/a Embarq. Embarq hereby adopts, ratifies, and makes its own, in every respect as if the same had been originally filed by it, all schedules, rules, notices, concurrences, schedule agreements, divisions, authorities or other instruments whatsoever, filed with the Missouri Public Service Commission, State of Missouri, by or adopted by Sprint Missouri, Inc. between May 2, 1997 and June 4, 2006.

By this notice, Embarq Missouri, Inc. also adopts and ratifies all supplements or amendments to any of the above schedules, etc., which Sprint Missouri, Inc. has heretofore filed with said Commission.

Effective July 5, 1996, United Telephone Company of Missouri registered the fictitious name Sprint. Effective May 2, 1997, the Articles of Incorporation were amended to change the corporation name to Sprint Missouri, Inc. Sprint Missouri, Inc. d/b/a Sprint, hereby adopts, ratifies, and makes its own, in every respect as if the same had been originally filed by it, all schedules, rules, notices, concurrences, schedule agreements, divisions, authorities or other instruments whatsoever, filed with the Public Service Commission, State of Missouri, by United Telephone Company of Missouri prior to May 2, 1997.

By this notice it also adopts and ratifies all supplements or amendments to any of the above schedules, etc., which the United Telephone Company of Missouri has heretofore filed with said Commission.

ISSUED:
September 9, 2009

BY: Darlene N. Terry
Manager - Tariffs
5454 W. 110th Street
Overland Park, KS 66211

EFFECTIVE:
October 19, 2009

CANCELLED
October 1, 2014
Missouri Public
Service Commission
JI-2015-0085

FILED
Missouri Public
Service Commission
TN-2010-0086; JI-2010-0154

Embarq Missouri, Inc.
d/b/a **Embarq**

Second Revised Adoption Notice Page (CP)
Cancels First Revised Adoption Notice Page (CP)

EXCHANGE BOUNDARY MAPS (N)
ADOPTION NOTICE

Effective June 5, 2006, Sprint Missouri, Inc. d/b/a Sprint, changed its corporate name to Embarq Missouri, Inc., d/b/a Embarq. Embarq hereby adopts, ratifies, and makes its own, in every respect as if the same had been originally filed by it, all schedules, rules, notices, concurrences, schedule agreements, divisions, authorities or other instruments whatsoever, filed with the Missouri Public Service Commission, State of Missouri, by or adopted by Sprint Missouri, Inc. between May 2, 1997 and June 4, 2006. (N)

By this notice, Embarq Missouri, Inc. also adopts and ratifies all supplements or amendments to any of the above schedules, etc., which Sprint Missouri, Inc. has heretofore filed with said Commission. (N)

Effective July 5, 1996, United Telephone Company of Missouri registered the fictitious name Sprint. Effective May 2, 1997, the Articles of Incorporation were amended to change the corporation name to Sprint Missouri, Inc. Sprint Missouri, Inc. d/b/a Sprint, hereby adopts, ratifies, and makes its own, in every respect as if the same had been originally filed by it, all schedules, rules, notices, concurrences, schedule agreements, divisions, authorities or other instruments whatsoever, filed with the Public Service Commission, State of Missouri, by United Telephone Company of Missouri prior to May 2, 1997.

By this notice it also adopts and ratifies all supplements or amendments to any of the above schedules, etc., which the United Telephone Company of Missouri has heretofore filed with said Commission.

ISSUED:
May 1, 2006

BY: Richard C. Eckhart
Vice President-Regulatory Affairs
5454 West 110th Street
Overland Park, KS 66211

EFFECTIVE:
~~June 5, 2006~~
June 4, 2006

CANCELLED
October 19, 2009
Missouri Public
Service Commission
TN-2010-0086; JI-2010-0154

TN-2006-0416

Filed
Missouri Public
Service Commission

RECEIVED

DEC 08 1997

MISSOURI
Public Service Commission

P.S.C.MO.-No. 10

SPRINT MISSOURI, INC.
D/B/A SPRINT

First Revised Adoption Notice Page
Cancels Original Adoption Notice Page

ADOPTION NOTICE

Effective July 5, 1996, United Telephone Company of Missouri registered the fictitious name Sprint. Effective May 2, 1997, the Articles of Incorporation were amended to change the corporation name to Sprint Missouri, Inc. Sprint Missouri, Inc. d/b/a Sprint, hereby adopts, ratifies, and makes its own, in every respect as if the same had been originally filed by it, all schedules, rules, notices, concurrences, schedule agreements, divisions, authorities or other instruments whatsoever, filed with the Public Service Commission, State of Missouri, by United Telephone Company of Missouri prior to May 2, 1997.

By this notice it also adopts and ratifies all supplements or amendments to any of the above schedules, etc., which the United Telephone Company of Missouri has heretofore filed with said Commission.

FILED

DEC 31 1997
9 8 - 10 7

MISSOURI
Public Service Commission

ISSUED:
December 8, 1997

EFFECTIVE:

~~December 8, 1997~~
DEC 31 1997

BY: John L. Roe
Vice President - Carrier and Regulatory Services
5454 West 110th Street
Overland Park, Kansas 66211

Cancelled
June 4, 2006
Missouri Public
Service Commission

REG 101

P.S.C.MO.-No. 10

UNITED TELEPHONE COMPANY
OF MISSOURI D/B/A SPRINT

MISSOURI
Original Adoption Notice Page

ADOPTION NOTICE

Effective July 5, 1996, United Telephone Company of Missouri registered the fictitious name Sprint. United Telephone Company of Missouri d/b/a Sprint hereby adopts, ratifies, and makes its own, in every respect as if the same had been originally filed by it, all schedules, rules, notices, concurrences, schedule agreements, divisions, authorities or other instruments whatsoever, filed with the Public Service Commission, State of Missouri, by United Telephone Company of Missouri prior to September 9, 1996.

By this notice it also adopts and ratifies all supplements or amendments to any of the above schedules, etc., which the United Telephone Company of Missouri has heretofore filed with said Commission.

(N)

(N)

CANCELLED

FILED

DEC 31 1997

SEP 23 1996
97 - 53

By KS Ad. Not.
Public Service Commission
MISSOURI

MO. PUBLIC SERVICE COMM

ISSUED:
August 8, 1996

EFFECTIVE:

~~September 9, 1996~~

SEP 23 1996

BY: John L. Roe
Vice President - Carrier and Regulatory Services
5454 West 110th Street
Overland Park, Kansas 66211

EXCHANGE BOUNDARY MAPS

ISSUED:
September 9, 2009

BY: Darlene N. Terry
Manager - Tariffs
5454 W. 110th Street
Overland Park, KS 66211

EFFECTIVE:
October 19, 2009

CANCELLED
October 1, 2014
Missouri Public
Service Commission
JI-2015-0085

FILED
Missouri Public
Service Commission
TN-2010-0086; JI-2010-0154

Embarq Missouri, Inc.
d/b/a Embarq

P.S.C.MO.-No. 10

Original Title Page 1

EXCHANGE BOUNDARY MAPS

ISSUED:
May 1, 2006

BY: Richard C. Eckhart
Vice President-Regulatory Affairs
5454 West 110th Street
Overland Park, KS 66211

EFFECTIVE:
~~June 5, 2006~~
June 4, 2006

CANCELLED
October 19, 2009
Missouri Public
Service Commission
TN-2010-0086; JI-2010-0154

Filed
Missouri Public
Service Commission
TN-2006-0416

FORM NO. 13

P.S.C.MO. No. 10

{ Original }

SHEET No. 1.1

Cancelling P.S.C.MO. No. All Previous Schedules

{ Original }

SHEET No. _____

UNITED TELEPHONE COMPANY OF MISSOURI

For

Appleton City, Missouri

NAME OF ISSUING CORPORATION

COMMUNITY, TOWN OR CITY

RECEIVED

MAR 24 1980

MISSOURI
Public Service Commission

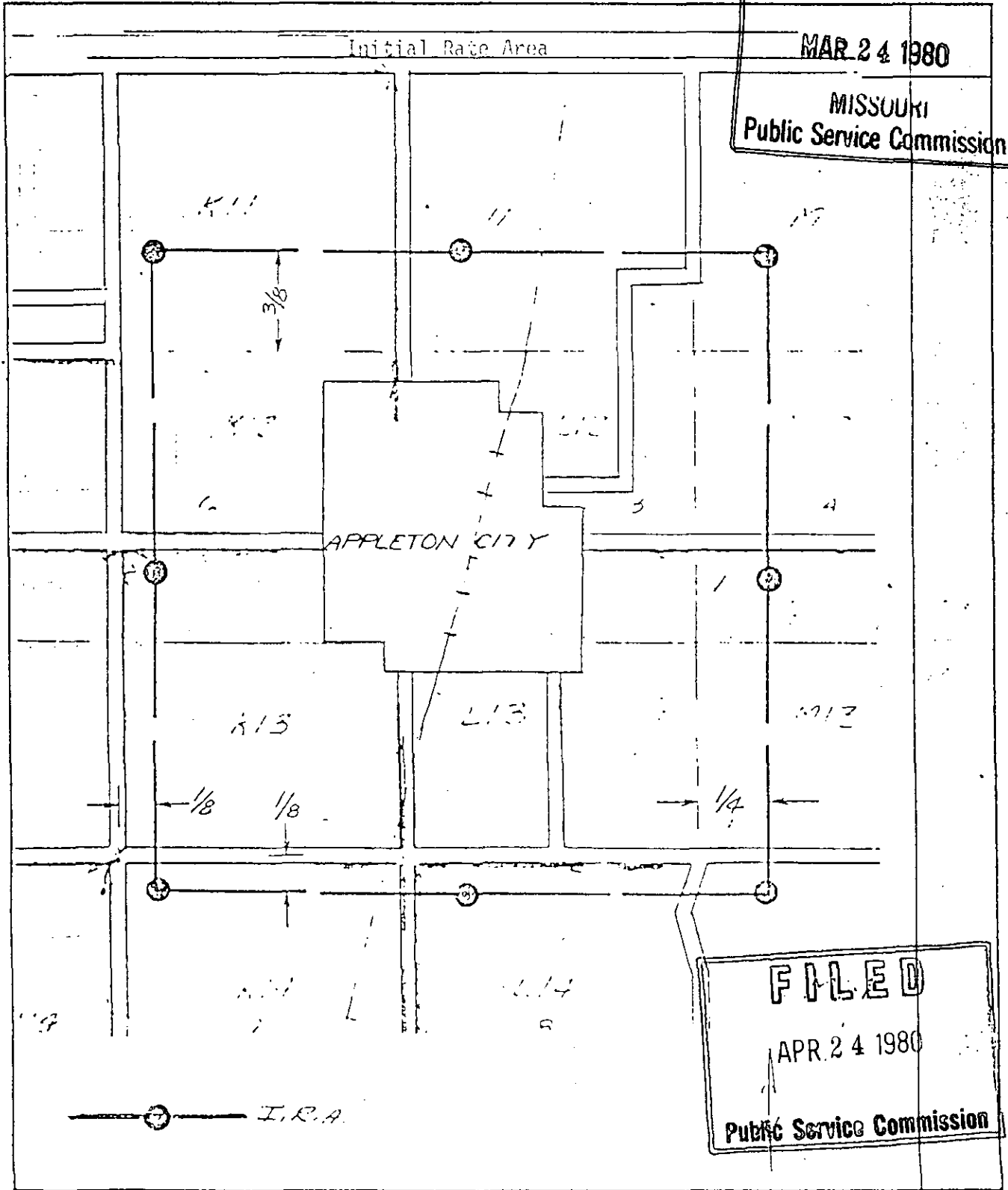

FILED

APR 24 1980

Public Service Commission

DATE OF ISSUE March 24, 1980

DATE EFFECTIVE April 24, 1980

311 Ellis Blvd. Jefferson City, Mo.

ISSUED BY D. H. Zeindler, Vice President & General Manager

Jefferson City, Mo.

CANCELLED
October 1, 2014
Missouri Public
Service Commission
JI-2015-0085

GENERAL EXCHANGE TARIFF

UNITED TELEPHONE COMPANY
OF MISSOURI

P.S.C.MO. No. 10 Section 45
Second Revised Sheet 2
Canceling First Revised Sheet 2
Canceling Original Sheet 2.1

RESERVED FOR FUTURE FILINGS

RECEIVED

Public Service Commission

ISSUED: MAY 17 1989

EFFECTIVE: JUL 01 1989

BY: I. B. Watson
Vice President - Administration
5454 West 110th Street
Overland Park, Kansas 66211

GENERAL EXCHANGE TARIFF

UNITED TELEPHONE COMPANY
OF MISSOURI

P.S.C. MO. No. 10 Section 45
First Revised Sheet 2
Canceling Original Sheet 2

BELLE, MO

EXCHANGE BOUNDARY MAP

OSAGE & MARIES COUNTIES

RECEIVED

APR 17 1985

Public Service Commission

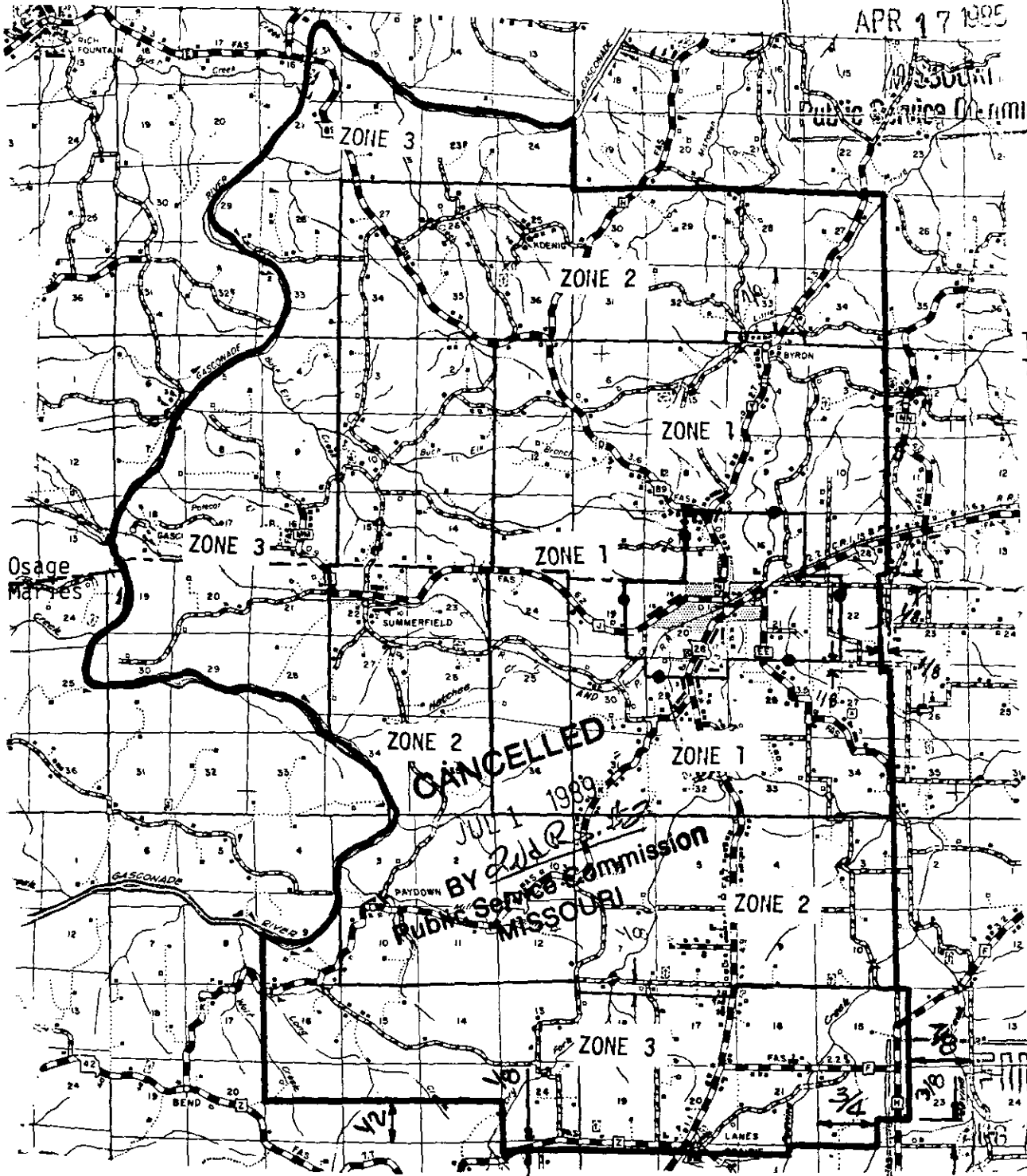

T 42 N
T 41 N

T 41 N
T 40 N

R 9 W R 8 W

R 8 W R 7 W

Public Service Commis

ISSUED: April 17, 1985
BY: I. B. Watson
Vice President - Administration
6666 West 110th Street
Overland Park, Kansas 66211

EFFECTIVE: August 15, 1985

Cancelling P.S.C.MO. No. All Previous Schedules

UNITED TELEPHONE COMPANY
Name of Issuing Corporation

For BELLE, MISSOURI
Community, Town or City
OSAGE & MARIES COUNTIES

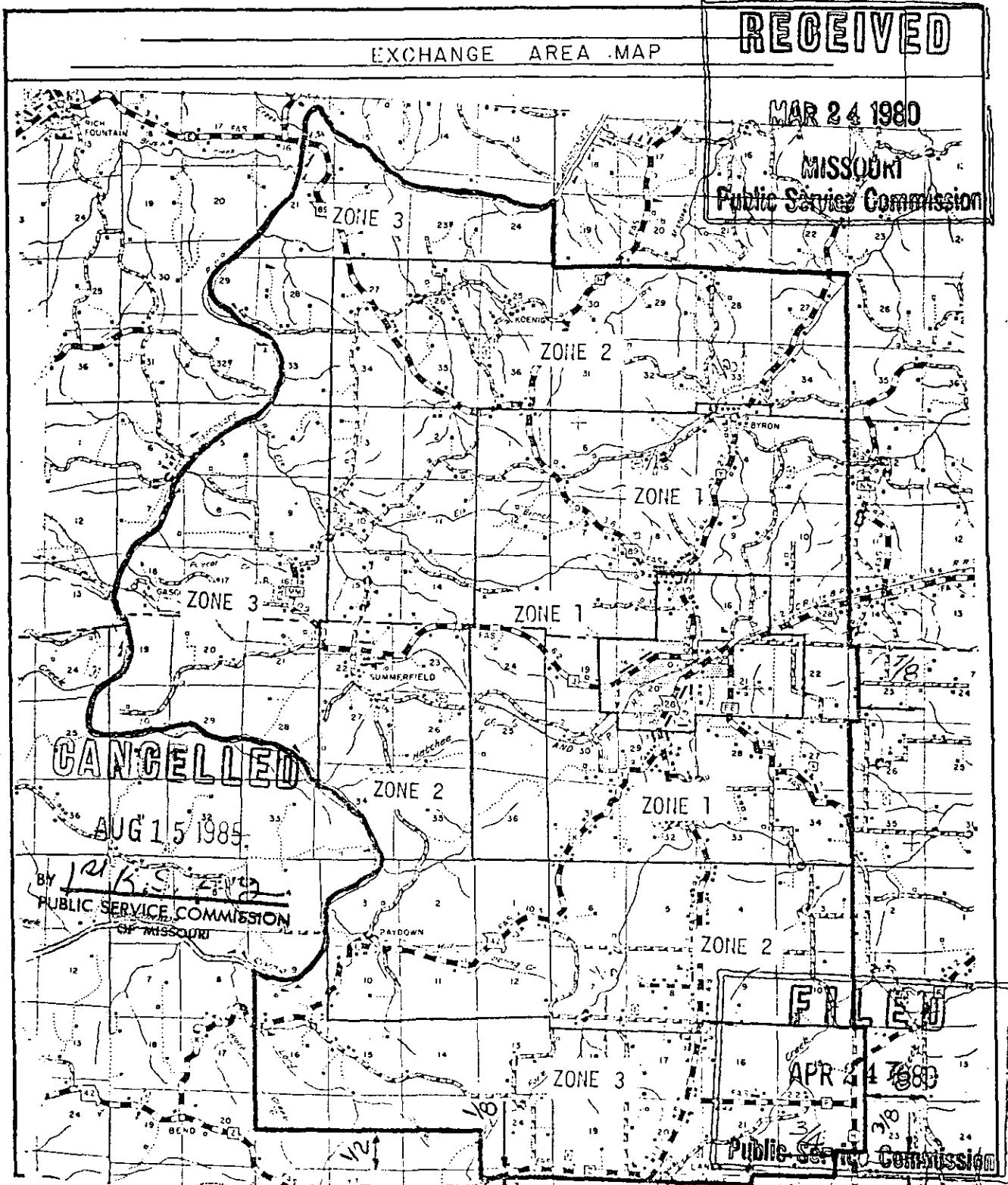

DATE OF ISSUE March 24, 1980
month day year

DATE EFFECTIVE April 24, 1980
month day year

ISSUED BY D. H. Zehnder, Vice President & General Manager
name of officer

311 Ellis Blvd.
Jefferson City, Mo.
address

UNITED TELEPHONE COMPANY OF MISSOURI

For

Belle, Missouri

NAME OF ISSUING CORPORATION

COMMUNITY, TOWN OR CITY

RECEIVED

MAR 24 1980

MISSOURI
Public Service Commission

Initial Rate Area

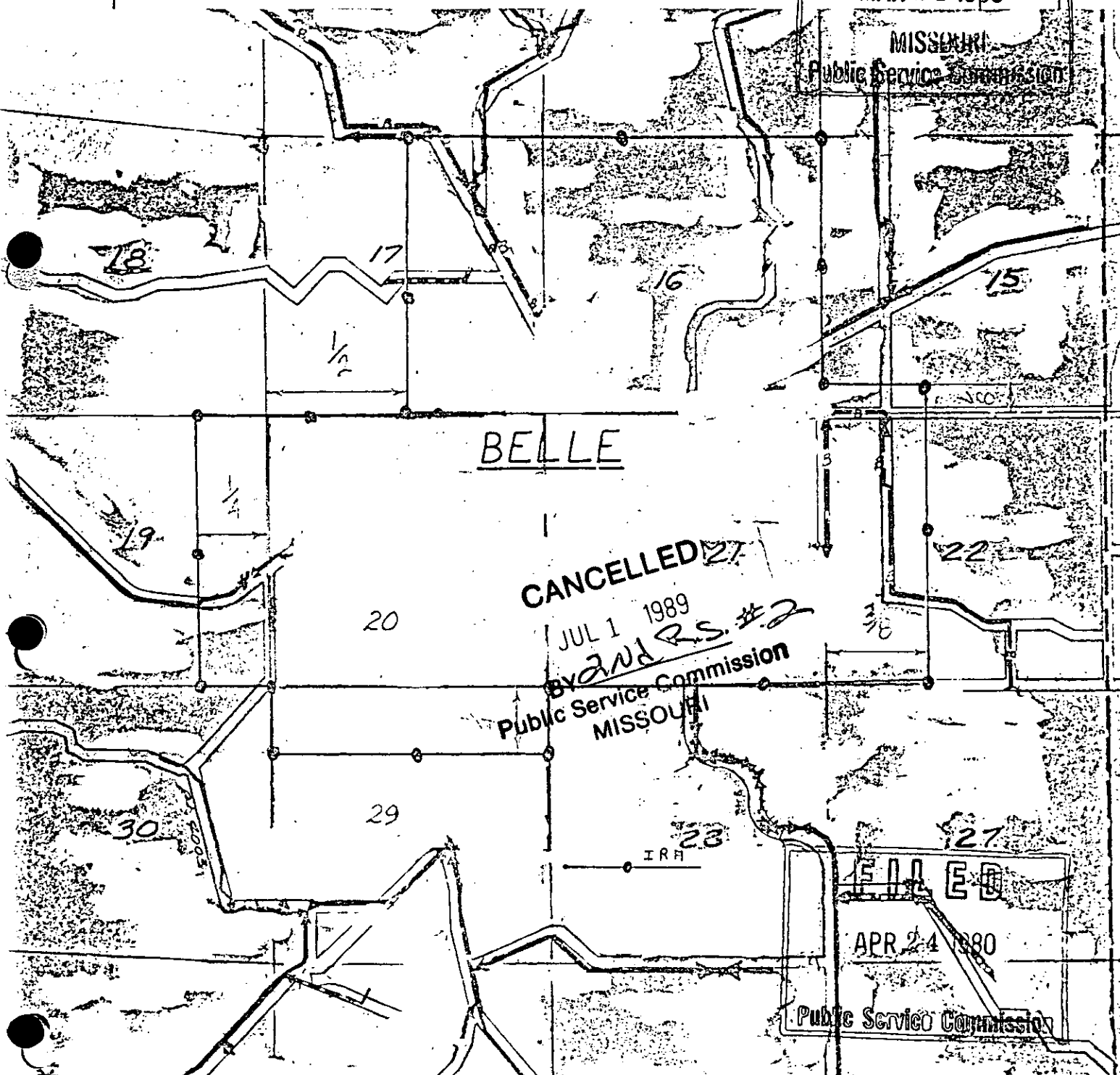

BELLE

CANCELLED

JUL 1 1989

BY AND R.S. #2

Public Service Commission
MISSOURI

FILED

APR 24 1980

Public Service Commission

DATE OF ISSUE March 24, 1980

DATE EFFECTIVE April 24, 1980

ISSUED BY D. H. Zehnder, Vice President & General Manager

311 Ellis Blvd.
Jefferson City, Mo.

NAME OF OFFICER

TITLE

ADDRESS

GENERAL EXCHANGE TARIFF

UNITED TELEPHONE COMPANY
OF MISSOURI

P.S.C.MO. No. 10 Section 45
First Revised Sheet 3
Canceling Original Sheet 3
Canceling Original Sheet 3.1

RESERVED FOR FUTURE FILINGS

RECEIVED

MAY 17 1989

Public Service Commission

ISSUED: MAY 17 1989

EFFECTIVE: JUL 01 1989

BY: I. B. Watson
Vice President - Administration
5454 West 110th Street
Overland Park, Kansas 66211

cancelling P. S. C. MO. No. All Previous Schedules

UNITED TELEPHONE COMPANY OF MISSOURI
Name of Issuing Corporation

For BERNIE, MISSOURI
Community, Town or City
Stoddard County

EXCHANGE AREA MAP

RECEIVED

MAR 24 1980

MISSOURI
Public Service Commission

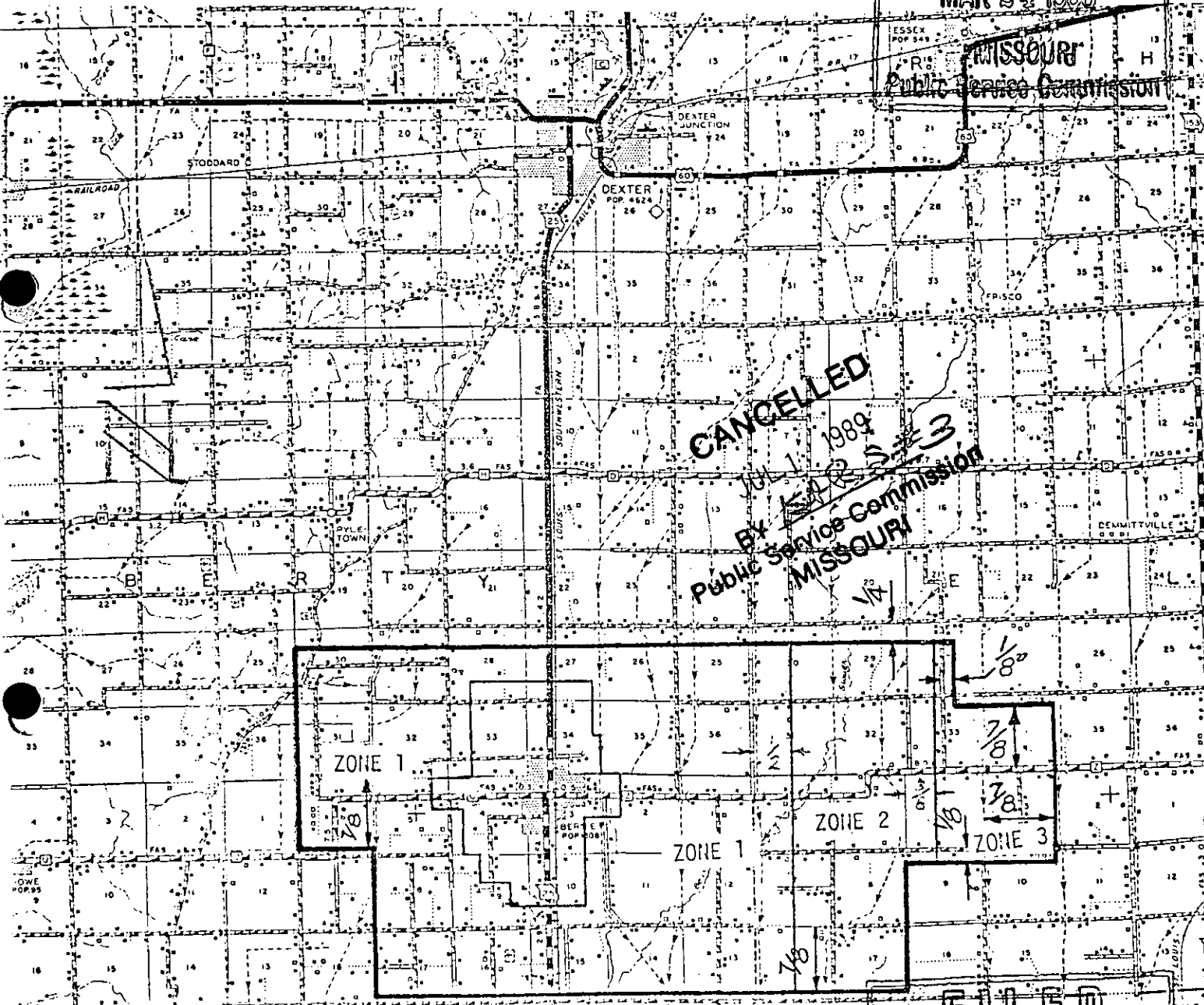

CANCELLED
BY MAR 1 1980
Public Service Commission
MISSOURI

FILED

APR 24 1980

Public Service Commission

DATE OF ISSUE March 24, 1980
month day year

DATE EFFECTIVE April 24, 1980
month day year

ISSUED BY D. H. Zehnder, Vice President & General Manager
name of officer title

311 Ellis Blvd.
Jefferson City, Mo.
address

Cancelling P.S.C.MO. No. All Previous Schedules

~~Original~~

SHEET No.

UNITED TELEPHONE COMPANY OF MISSOURI

NAME OF ISSUING CORPORATION

For

BERNIE, MISSOURI

COMMUNITY, TOWN OR CITY

Stoddard

RECEIVED

MAR 24 1980

MISSOURI
Public Service Commission

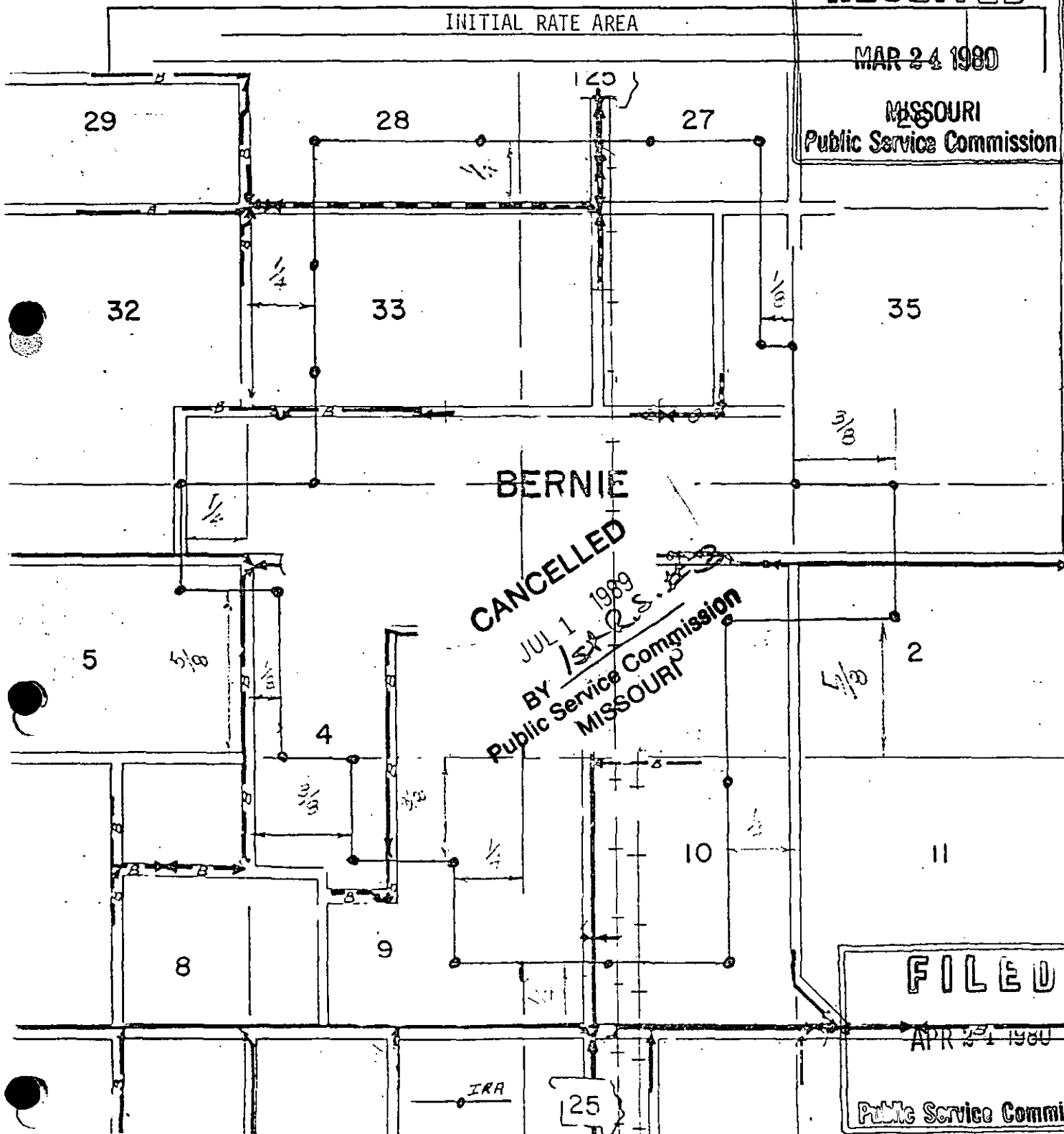

DATE OF ISSUE March 24, 1980

MONTH DAY YEAR

DATE EFFECTIVE April 24, 1980

MONTH DAY YEAR

ISSUED BY D. H. Zehnder, Vice President & General Manager

NAME OF OFFICER

311 Ellis Blvd.
Jefferson City, Mo.

TITLE

ADDRESS

Cancelling P. S. C. MO. No. All Previous Schedules

UNITED TELEPHONE COMPANY OF MISSOURI

For BLACKBURN, MISSOURI

Name of Issuing Corporation

Community, Town or City

Saline & Lafayette Counties

EXCHANGE AREA MAP

RECEIVED
MAR 24 1980
MISSOURI
Public Service Commission

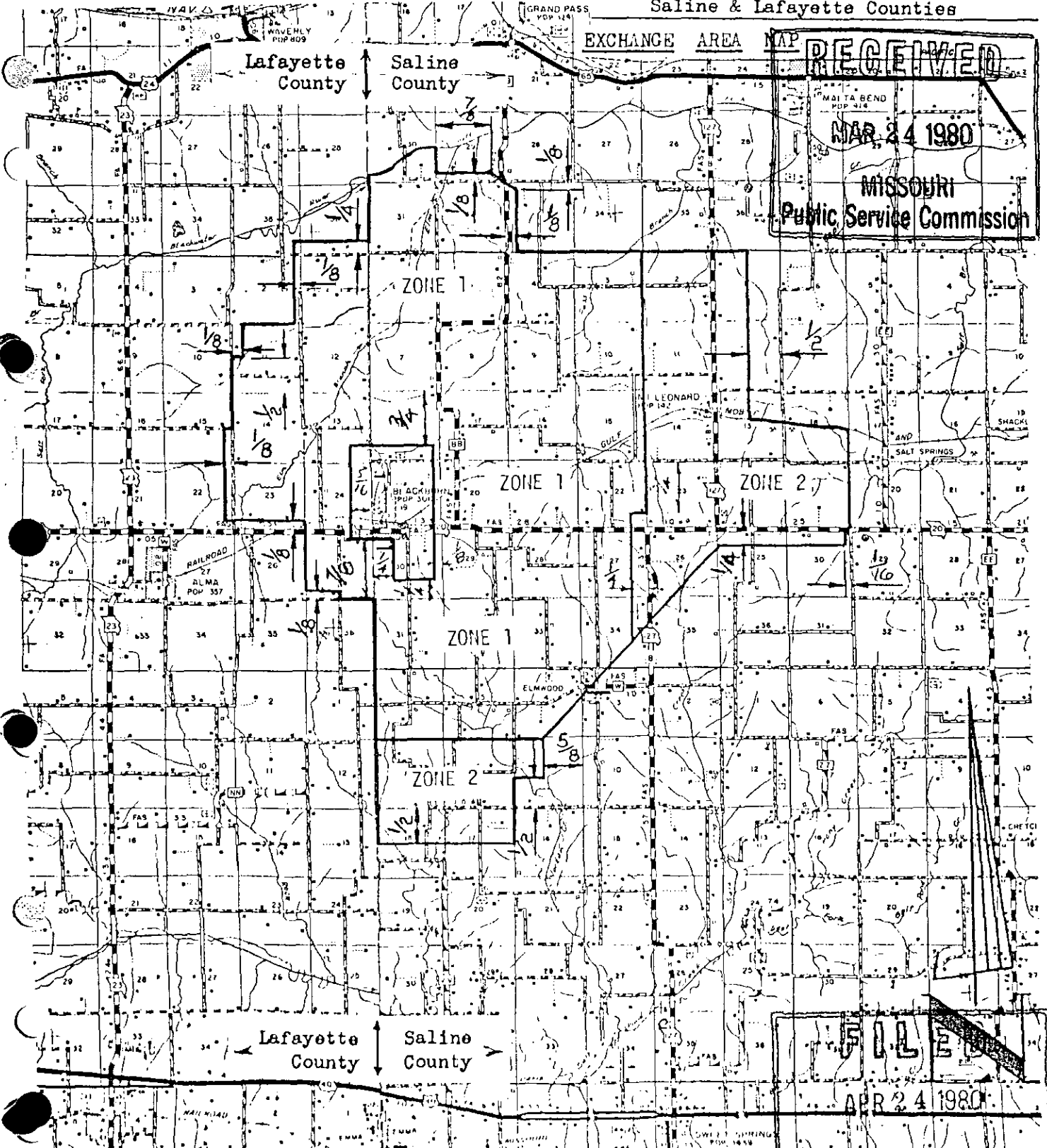

FILED
APR 24 1980
Public Service Commission

CANCELLED
October 1, 2014
Missouri Public
Service Commission
JI-2015-0085

DATE OF ISSUE March 24, 1980

DATE EFFECTIVE

ISSUED BY D. H. Zehnder, Vice President & General Manager

311 Ellis Blvd.
Jefferson City, Mo.

name of officer

title

address

Cancelling P.S.C.MO. No. All Previous Schedules

UNITED TELEPHONE COMPANY OF MISSOURI For Name of Issuing Corporation

BLAIRSTOWN, MISSOURI Community, Town or City HENRY & JOHNSON COUNTIES

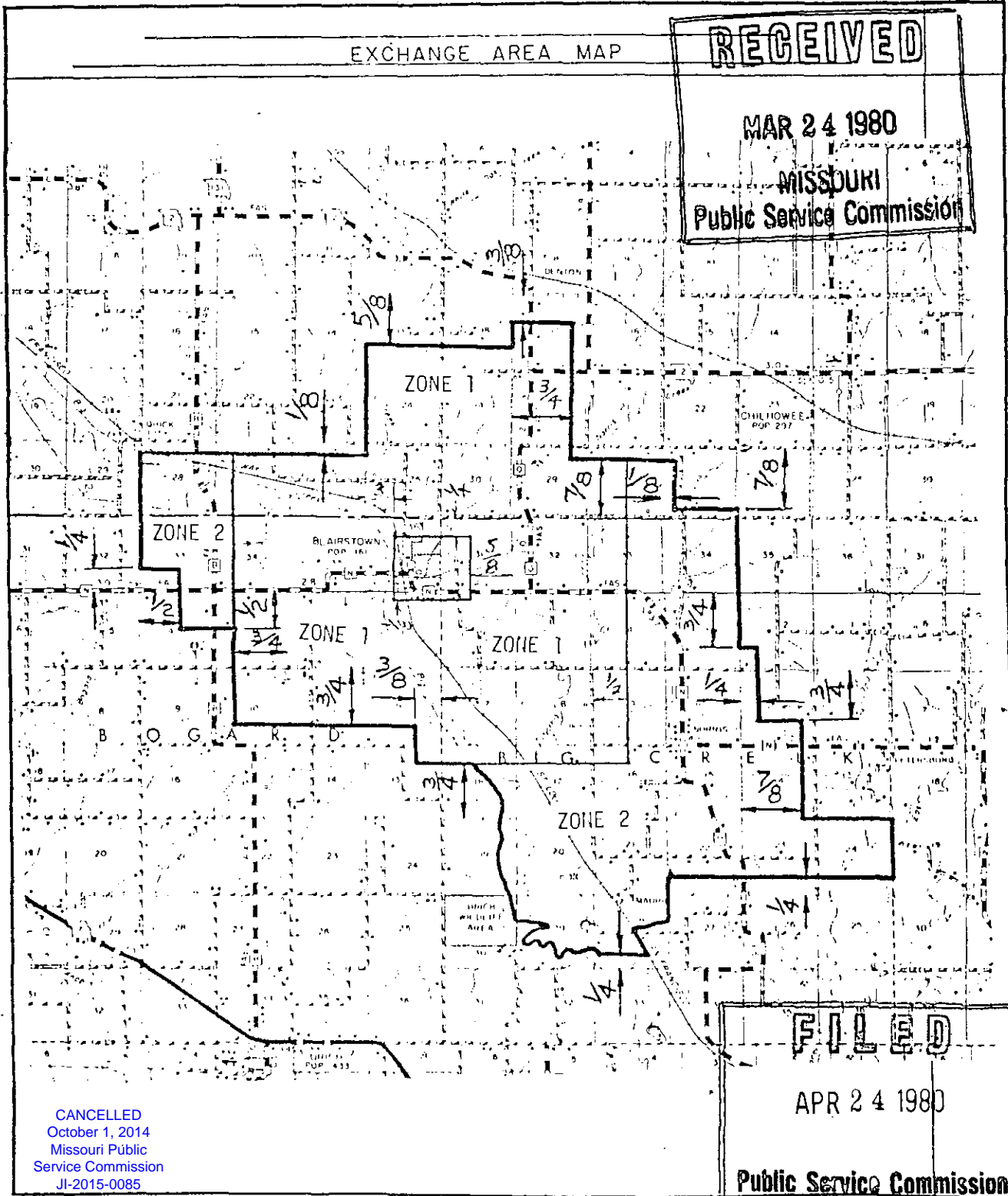

DATE OF ISSUE March 24, 1980 month day year

DATE EFFECTIVE April 24, 1980 month day year

ISSUED BY D. H. Zehnder, Vice President & General Manager name of officer title

311 Ellis Blvd. Jefferson City, Mo. address

FORM NO. 13 P.S.C.MO. No. 10 {Original} SHEET No. 5.1

Cancelling P.S.C.MO. No. All Previous Schedules {Original} SHEET No. _____

UNITED TELEPHONE COMPANY OF MISSOURI For Blairstown, Missouri
NAME OF ISSUING CORPORATION COMMUNITY, TOWN OR CITY

RECEIVED
MAR 24 1980
MISSOURI
Public Service Commission

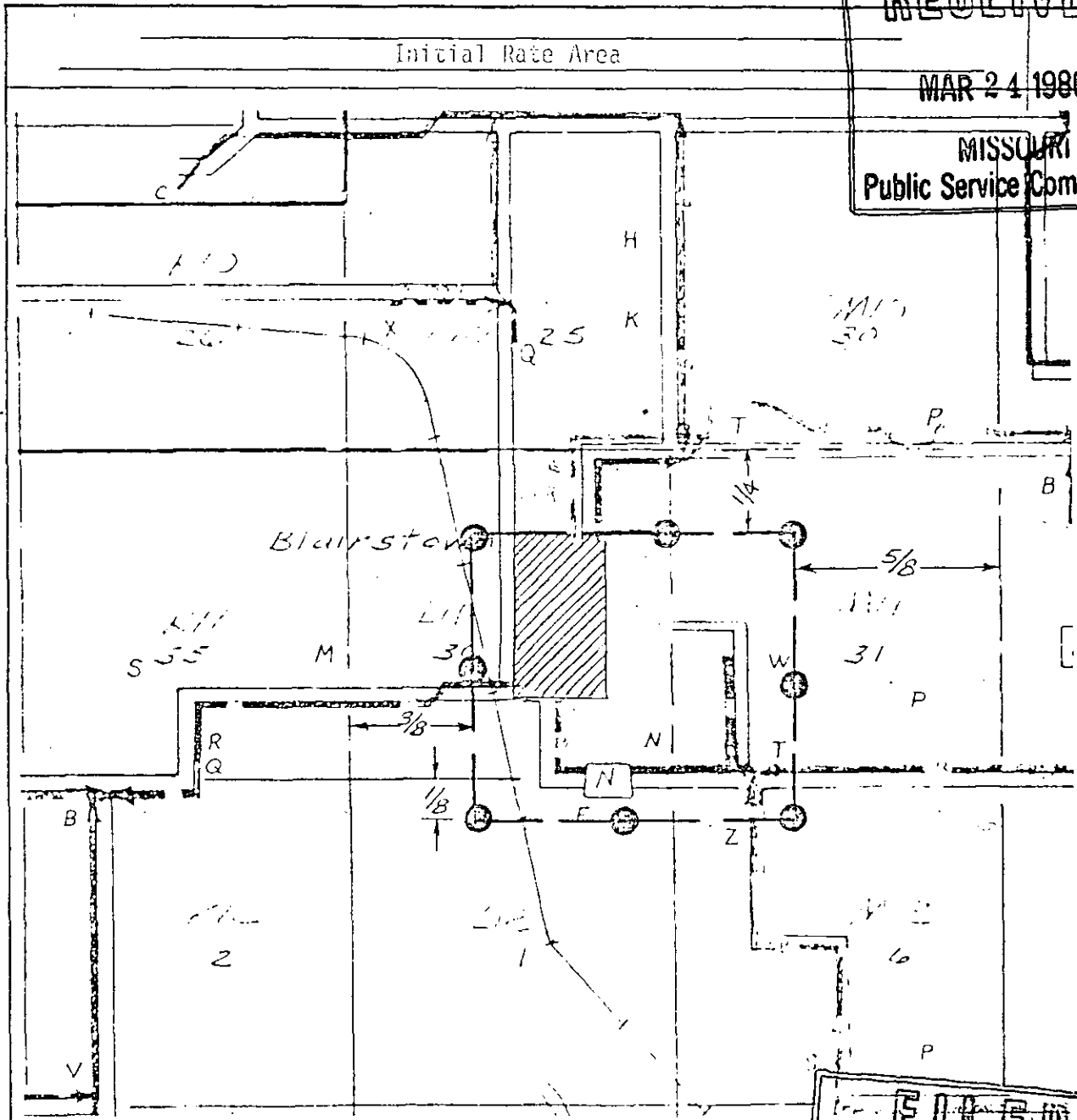

—●— I.R.A.

CANCELLED
October 1, 2014
Missouri Public
Service Commission
JI-2015-0085

FILED
APR 24 1980
N
Public Service Commission

DATE OF ISSUE March 24, 1980 DATE EFFECTIVE April 24, 1980
MONTH DAY YEAR MONTH DAY YEAR

ISSUED BY D. H. Zehnder, Vice President & General Manager 311 Ellis Blvd.
Jefferson City, Mo

GENERAL EXCHANGE TARIFF

UNITED TELEPHONE COMPANY
OF MISSOURI

P.S.C.MO.No. 10 Section 45
Second Revised Sheet 6
Cancelling First Revised Sheet 6

RECEIVED

EXCHANGE BOUNDARY MAP

BRAZITO, MO
COLE COUNTY

JUL 23 1990

MISSOURI

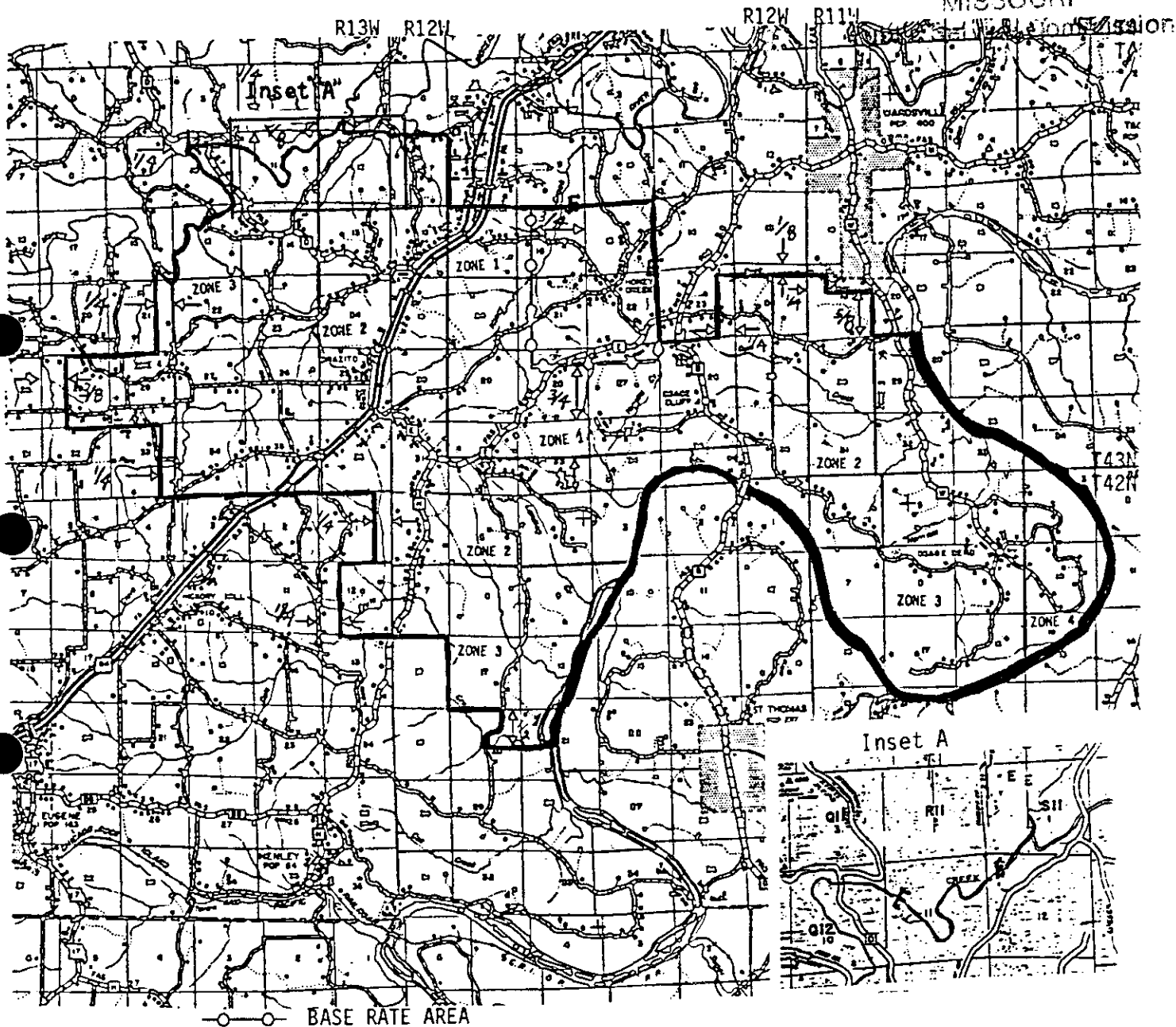

Issued: July 24, 1990

Effective: August 23, 1990

BY: I. B. Watson
Vice President
5454 West 110th Street
Overland Park, Kansas 66211

CANCELLED
October 1, 2014
Missouri Public
Service Commission
JI-2015-0085

FILED

AUG 23 1990

41-28
Public Service Commission

GENERAL EXCHANGE TARIFF

UNITED TELEPHONE COMPANY
OF MISSOURI

P.S.C.MO.No. 10 Section 45
1 st Revised Sheet 6
Cancelling ~~Original~~ Sheet 6

EXCHANGE BOUNDARY MAP
BRAZITO, MO.
COLE COUNTY

RECEIVED

JUN 28 1983

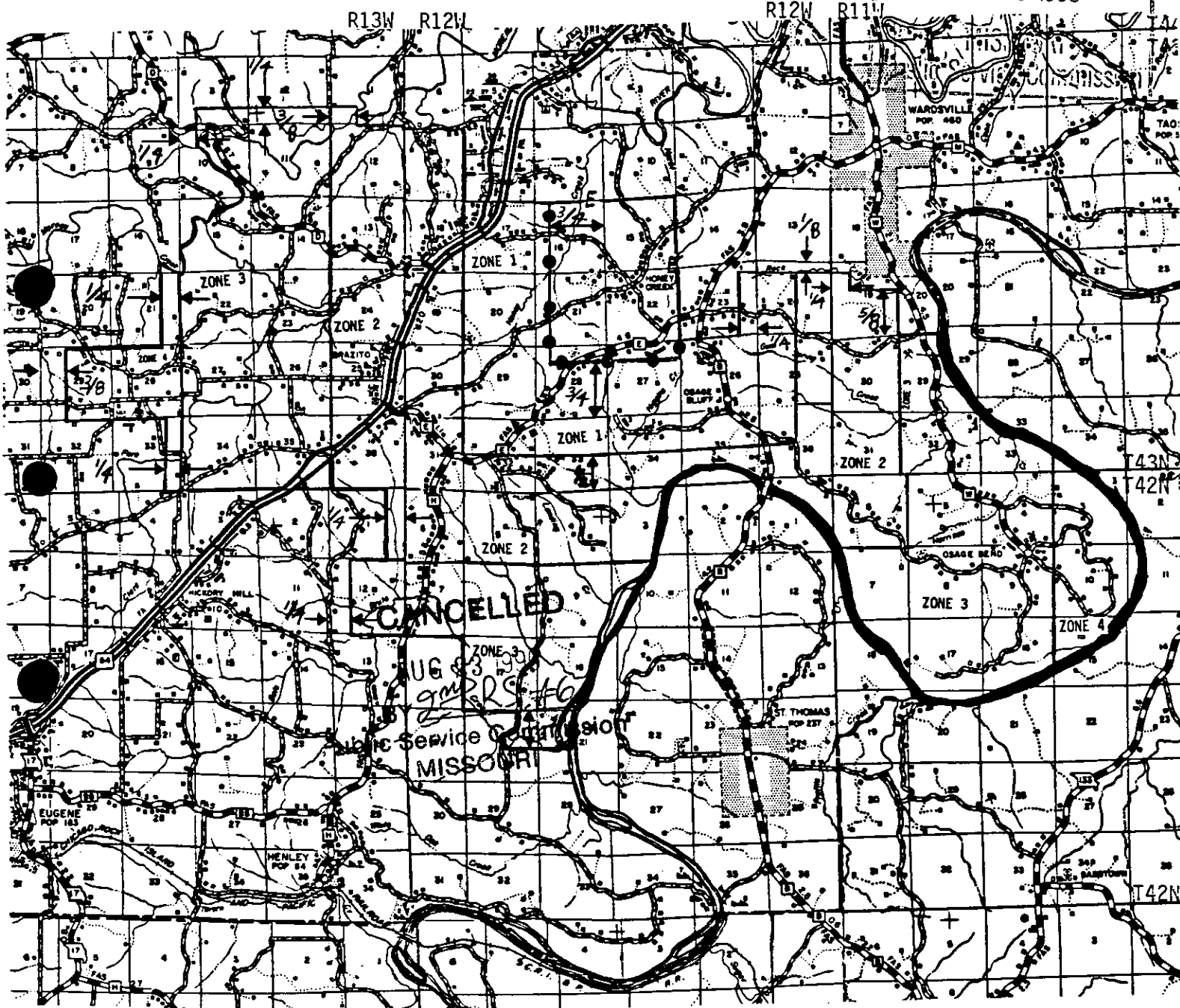

Issued: JUN 21 1983

Effective: JUL

1983

FILED

JUL - 1 1983

83 - 135

Public Service Commission

By: J. T. Cluen, Assistant Vice President
Revenue Requirements
6666 W. 110th Street
Overland Park, Kansas 66211

UNITED TELEPHONE COMPANY OF MISSOURI
Name of Issuing Corporation

For Brazito
Community-Town or City

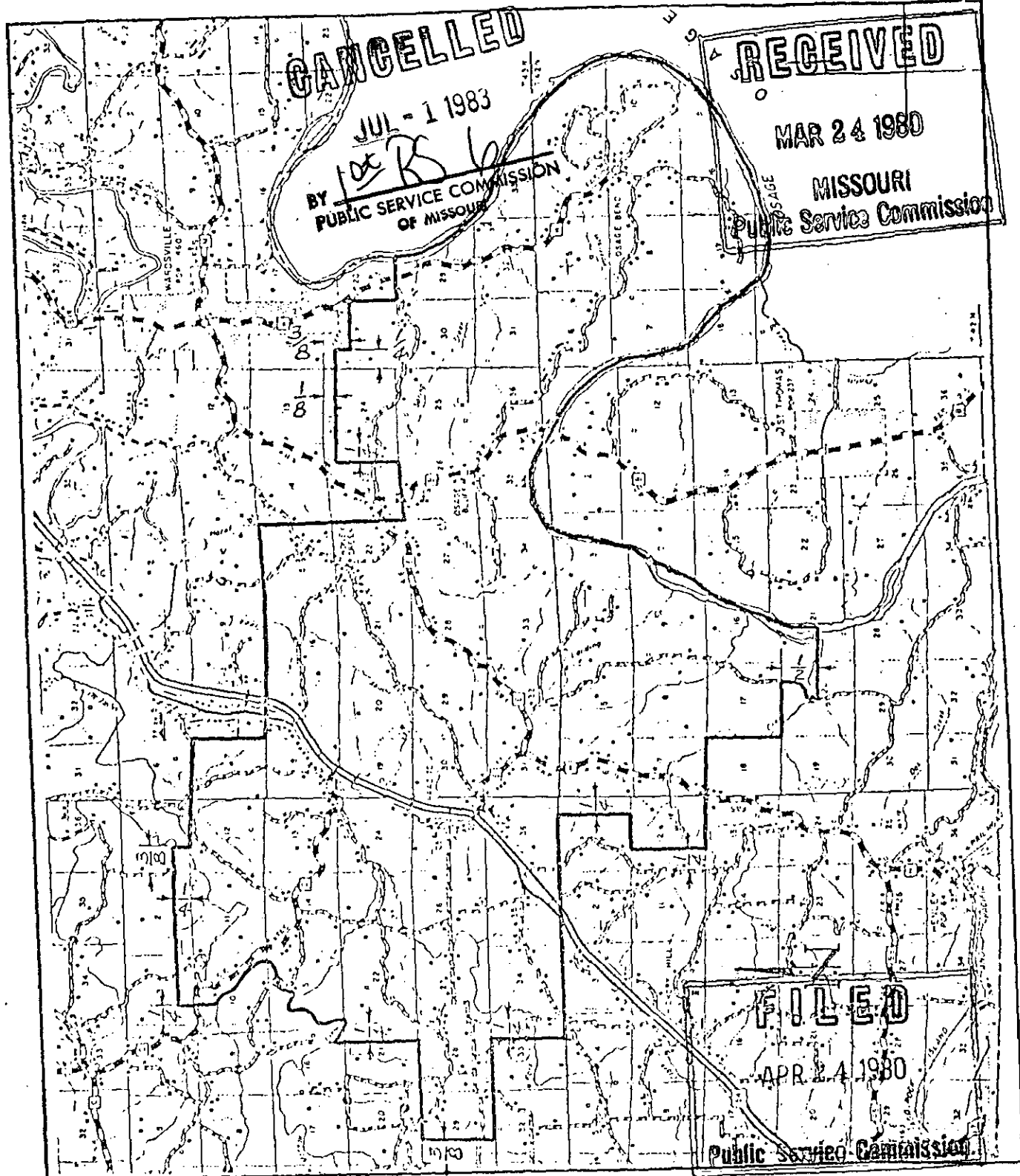

DATE OF ISSUE March 24, 1980
month day year

DATE EFFECTIVE April 24, 1980
month day year

ISSUED BY D. H. Zehnder, Vice President and
name of officer

General Manager Jefferson City, Mo.
title address

UNITED TELEPHONE COMPANY OF MISSOURI
Name of Issuing Corporation

For Brazito, Missouri
Community, Town or City

RECEIVED
MAR 24 1980
MISSOURI
Public Service Commission

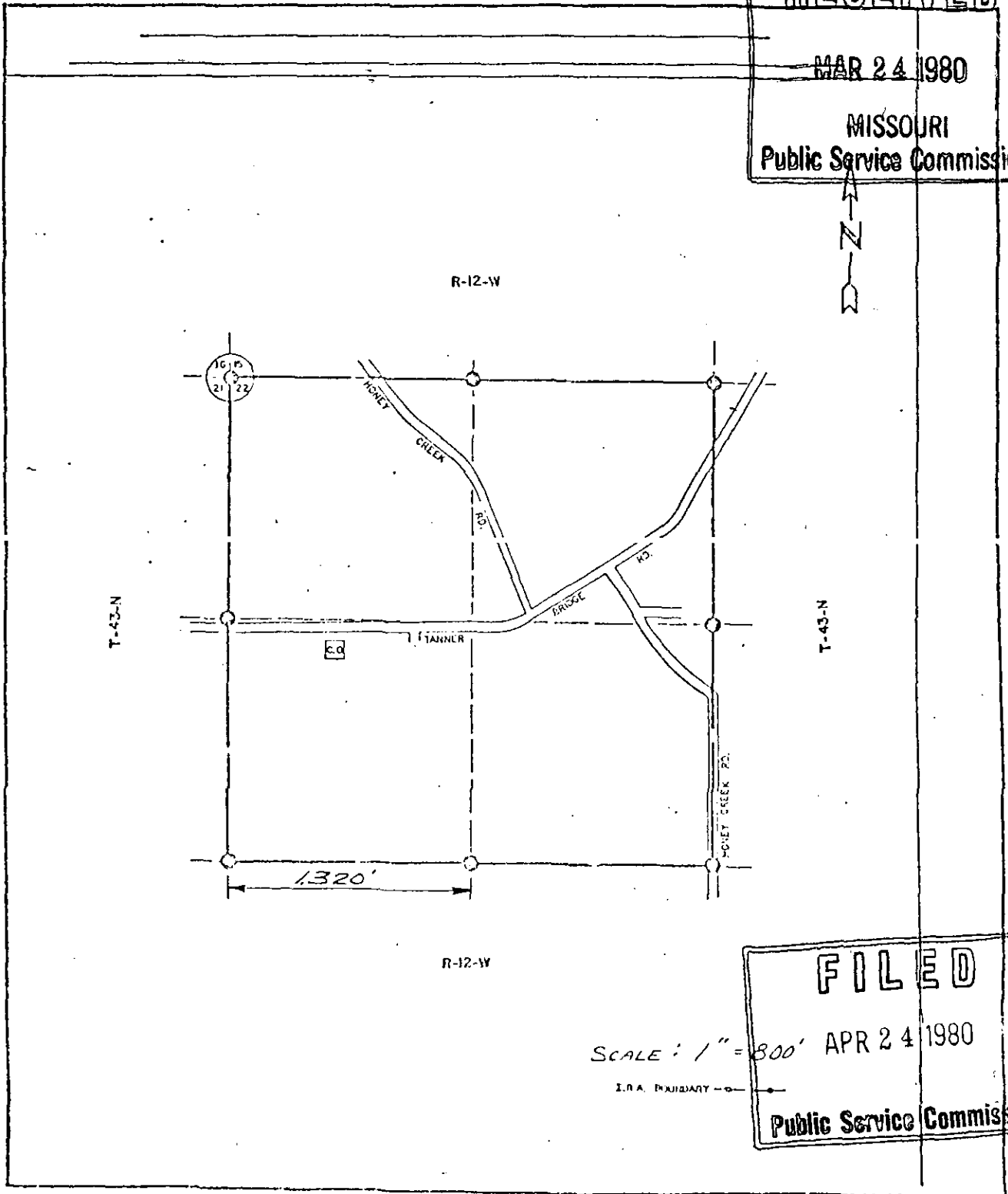

SCALE: 1" = 800'

I.P.A. BOUNDARY

CANCELLED
October 1, 2014
Missouri Public
Service Commission
JI-2015-0085

DATE OF ISSUE March 24, 1980
month day year

DATE EFFECTIVE April 24, 1980
month day year

ISSUED BY D. H. Zehnder, Vice President and General Manager
name of officer

311 Ellis Blvd.
Jefferson City, Mo.
address

GENERAL EXCHANGE TARIFF

SPRINT MISSOURI, INC.
d/b/a SPRINT

First Revised Page 7
Canceling Original Page 7

For BUCKNER, MISSOURI EXCHANGE AREA MAP

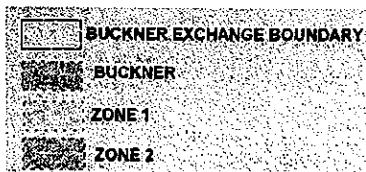
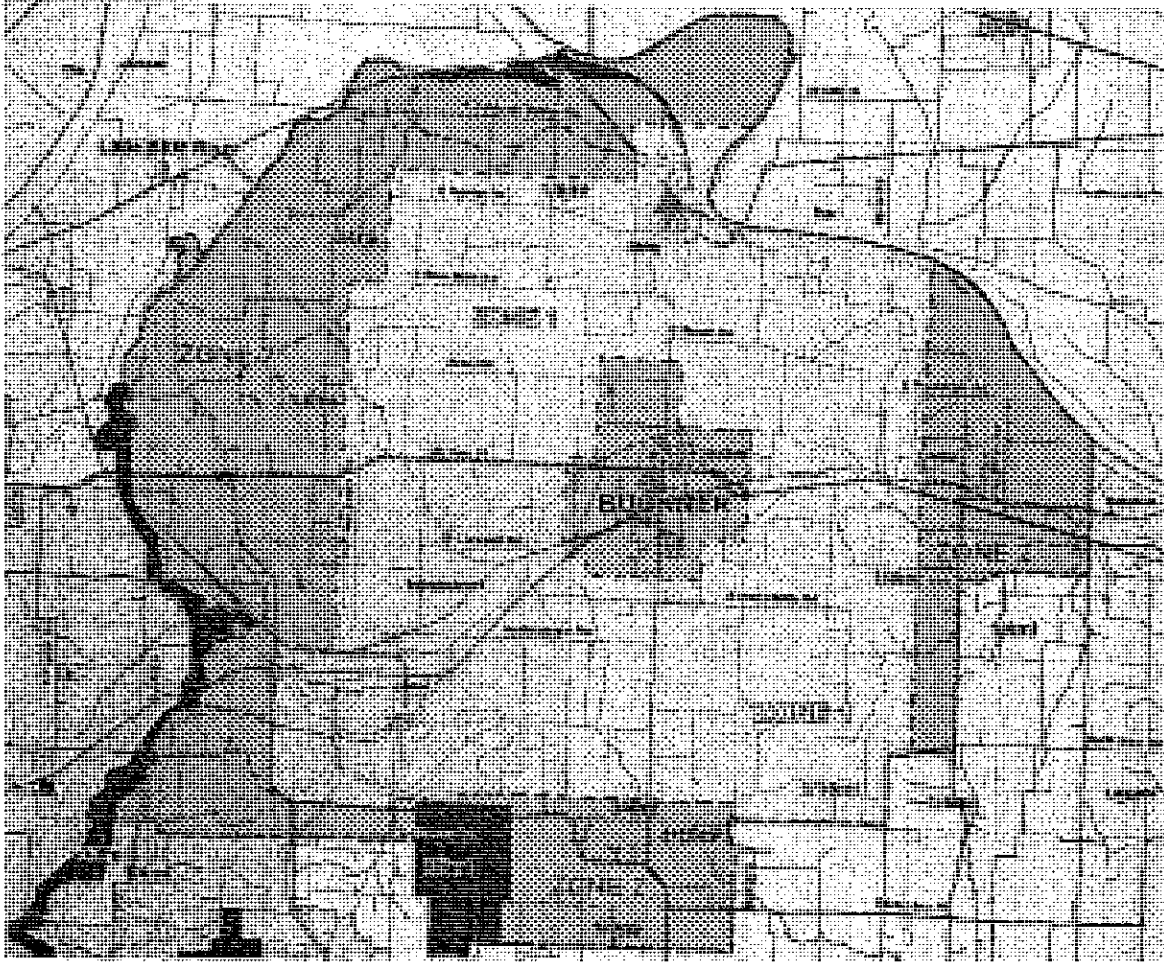

SW Bell authorized to serve Lake City Arsenal area but area not excluded for Buckner Exchange Area.

ISSUED:
June 3, 2005

BY: Richard D. Lawson
State Executive, External Affairs
319 Madison
Jefferson City, MO 65101

EFFECTIVE:
July 5, 2005

Cancelling P. S. C. MO. No. All Previous Schedules

UNITED TELEPHONE COMPANY OF MISSOURI

For

BUCKNER, MISSOURI

Name of Issuing Corporation or Municipality

Community, Town or City

CANCELLED
JUL 5 2005

EXCHANGE AREA MAP

Little Blue River is Western Boundary Line

By **STC** MISSOURI Public Service Commission

RECEIVED

MAR 24 1980

MISSOURI Public Service Commission

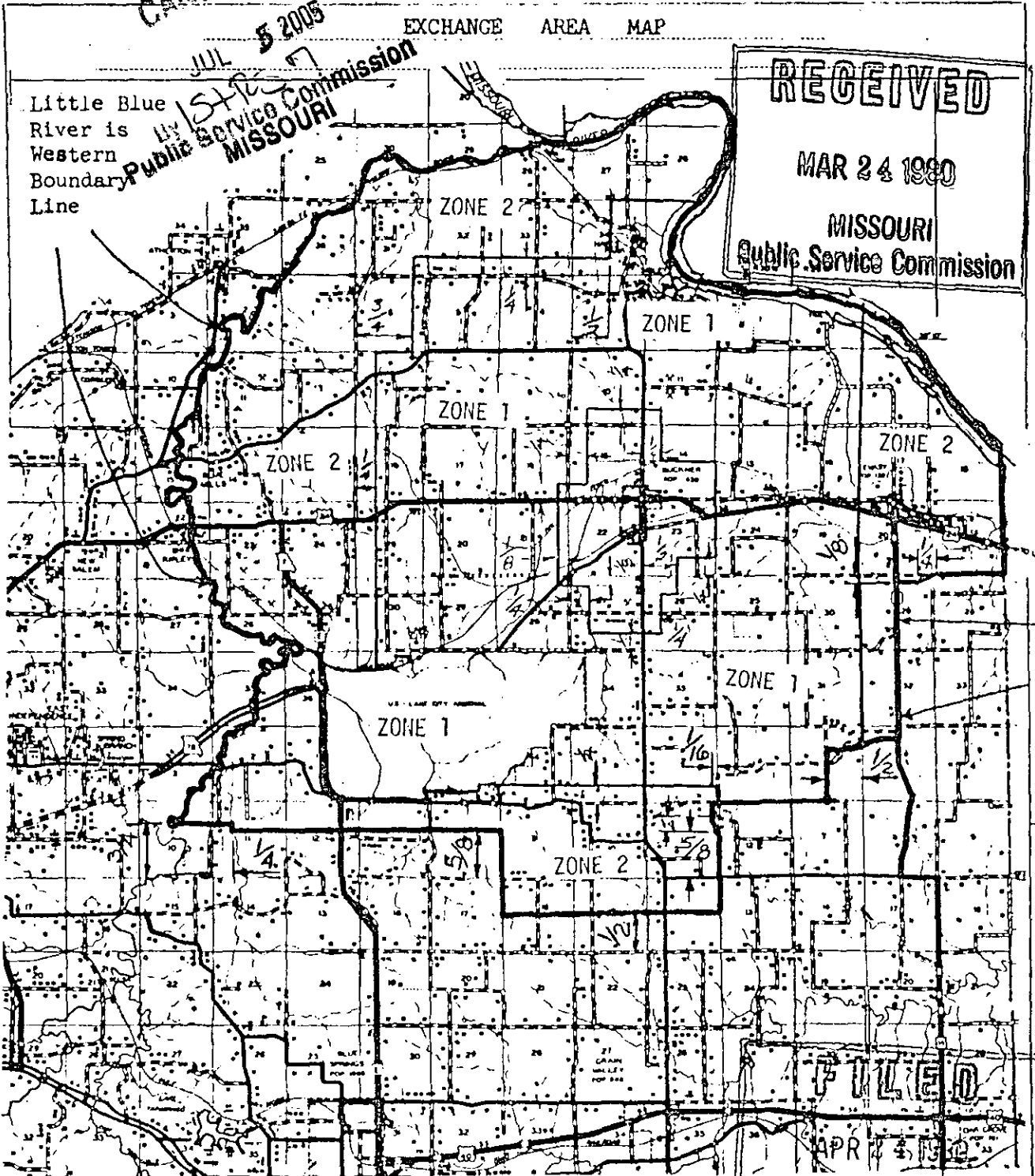

SW Bell authorized to serve Lake City Arsenal area but excluded from Buckner Exchange Area.

area not Public Service Commission

DATE OF ISSUE March 24, 1980

DATE EFFECTIVE April 24, 1980

ISSUED BY D. H. Zehnder, Vice President & General Manager

311 Ellis Blvd. Jefferson City, Mo.

UNITED TELEPHONE COMPANY OF MISSOURI

For BUCKNER, MISSOURI

NAME OF ISSUING CORPORATION

COMMUNITY, TOWN OR CITY

INITIAL RATE AREA

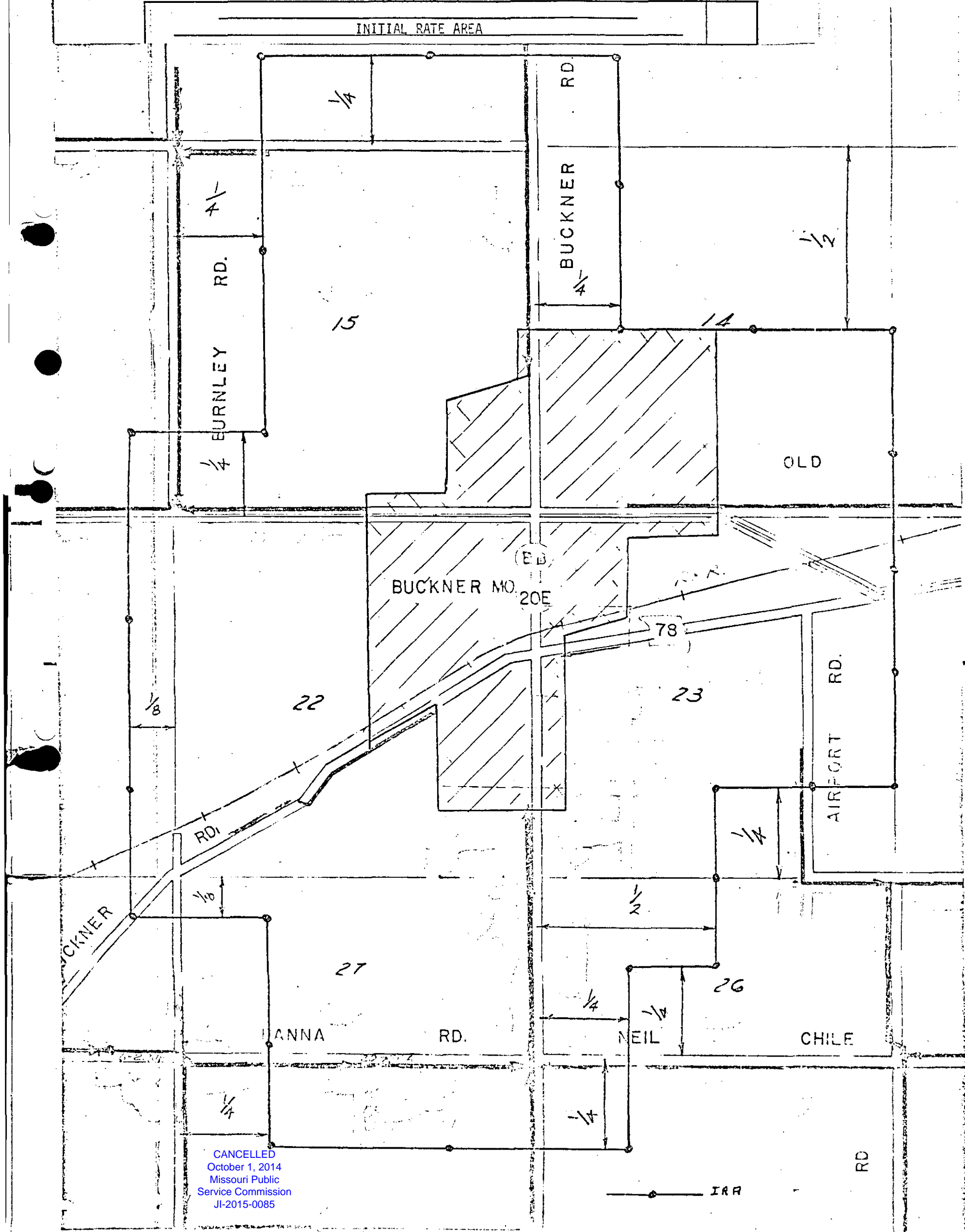

CANCELLED
 October 1, 2014
 Missouri Public
 Service Commission
 JI-2015-0085

DATE OF ISSUE March 24, 1980 DATE EFFECTIVE April 24, 1980

ISSUED BY D. H. Zehnder, Vice President & General Manager

3011 Ellis Blvd.
 Jefferson City, Mo.

NAME OF OFFICER

TITLE

ADDRESS

JOH

RD

CHOUX

GENERAL EXCHANGE TARIFF

SPRINT MISSOURI, INC.
d/b/a SPRINT

Original Page 7.2

For BUCKNER, MISSOURI EXCHANGE AREA MAP

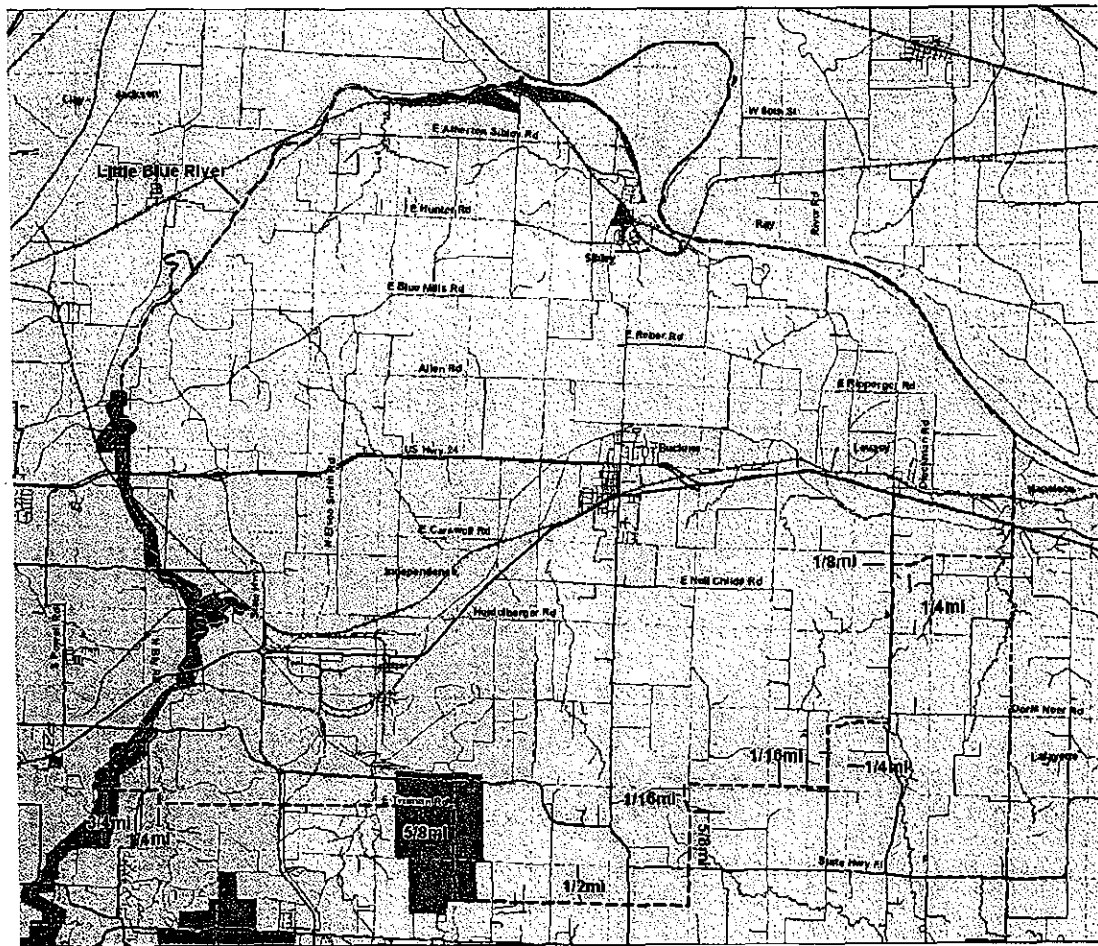

BUCKNER EXCHANGE BOUNDARY

SW Bell authorized to serve Lake City Arsenal area but area not excluded for Buckner Exchange Area.

ISSUED:
June 3, 2005

BY: Richard D. Lawson
State Executive, External Affairs
319 Madison
Jefferson City, MO 65101

EFFECTIVE:
July 5, 2005

CANCELLED
October 1, 2014
Missouri Public
Service Commission
JI-2015-0085

FILED
MO PSC

FORM NO. 13

P. S. C. MO. No. 10

Orig SHEET No. 8

Revised

Orig SHEET No.

Revised

Cancelling P. S. C. MO. No. All Previous Schedules

UNITED TELEPHONE COMPANY OF MISSOURI
Name of Issuing Corporation

For Butler, Missouri
Community, Town or City

Bates County

EXCHANGE AREA MAP

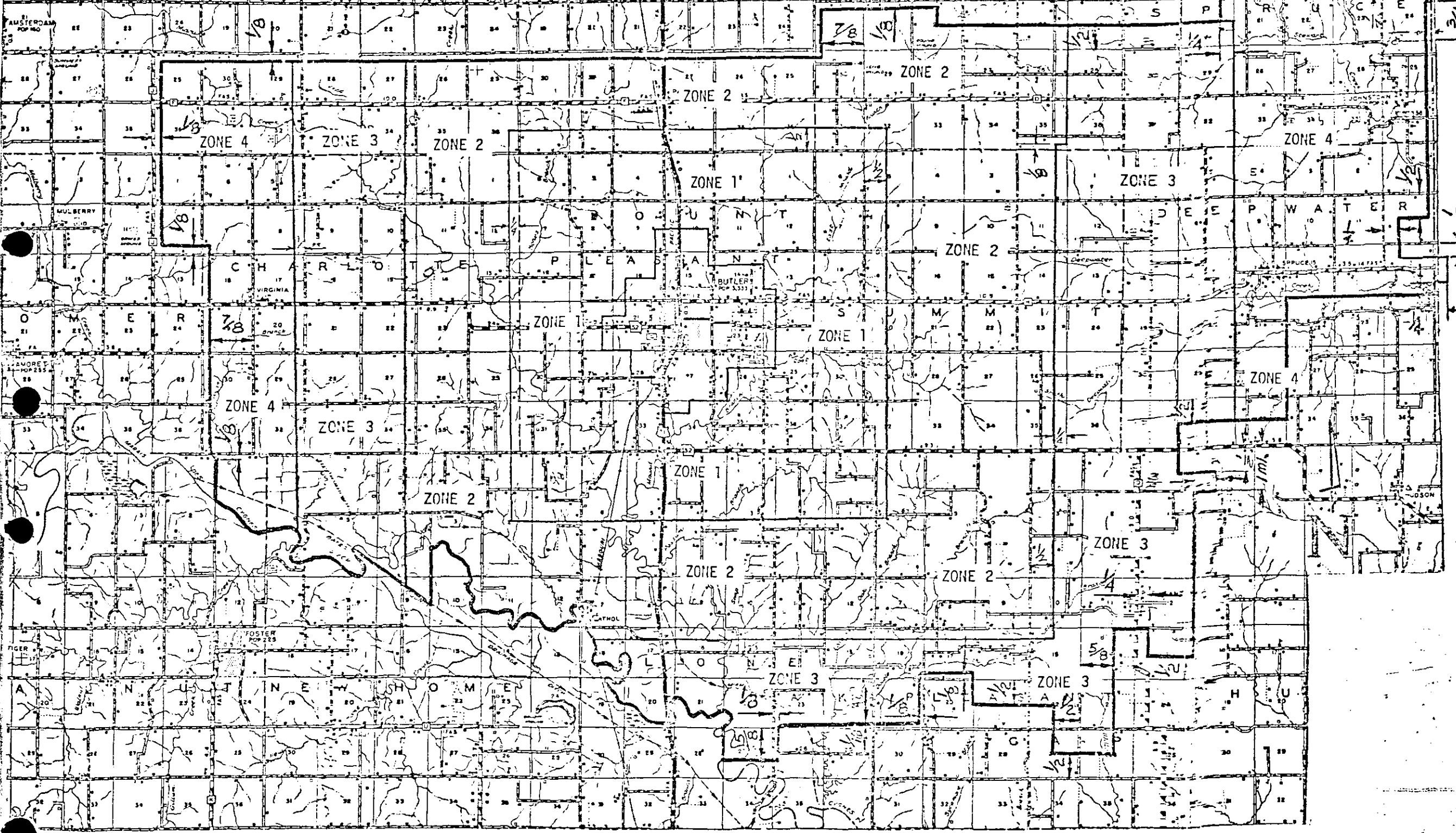

DATE OF ISSUE March 24, 1980
month day year

DATE EFFECTIVE April 24, 1980
month day year

ISSUED BY D. J. Zehnder, Vice President & General Manager
name of officer
311 Ellis Blvd.
Jefferson City, Mo.
title address

CANCELLED
October 1, 2014
Missouri Public
Service Commission
JI-2015-0085

UNITED TELEPHONE COMPANY OF MISSOURI For BUTLER, MISSOURI
NAME OF ISSUING CORPORATION COMMUNITY, TOWN OR CITY

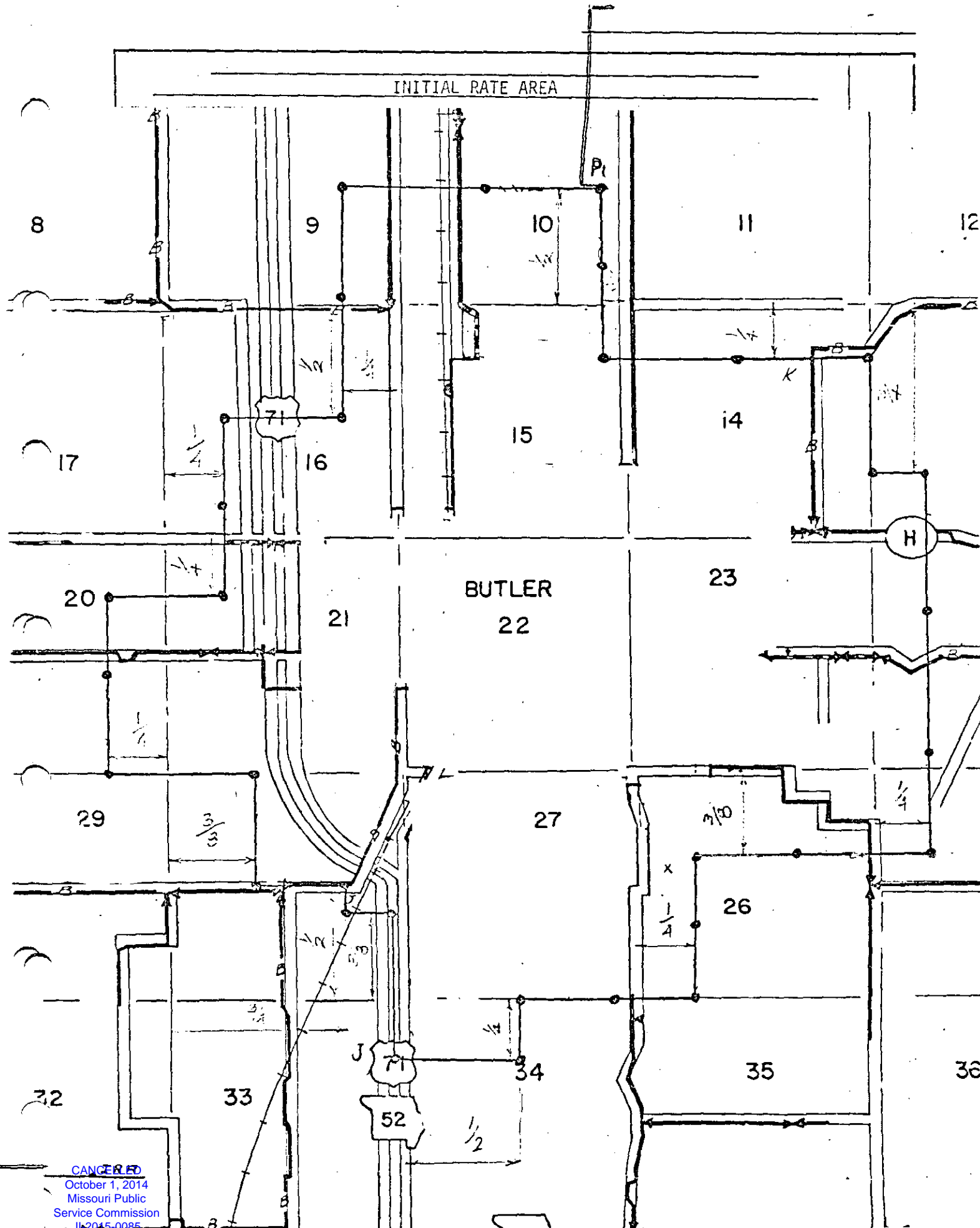

CANCELLED
 October 1, 2014
 Missouri Public
 Service Commission
 JL2015-0085

DATE OF ISSUE March 24, 1980 DATE EFFECTIVE April 24, 1980
MONTH DAY YEAR MONTH DAY YEAR
 ISSUED BY D. H. Zehnder, Vice President & General Manager Jefferson City, Mo.
NAME OF OFFICER TITLE ADDRESS

Cancelling P.S.C.MO. No. All Previous Schedules ~~DRIG~~ SHEET No. ~~DRIG~~

UNITED TELEPHONE COMPANY OF MISSOURI
Name of Issuing Corporation

For Calhoun, Missouri
Community, Town or City
Henry County

RECEIVED

EXCHANGE AREA MAP

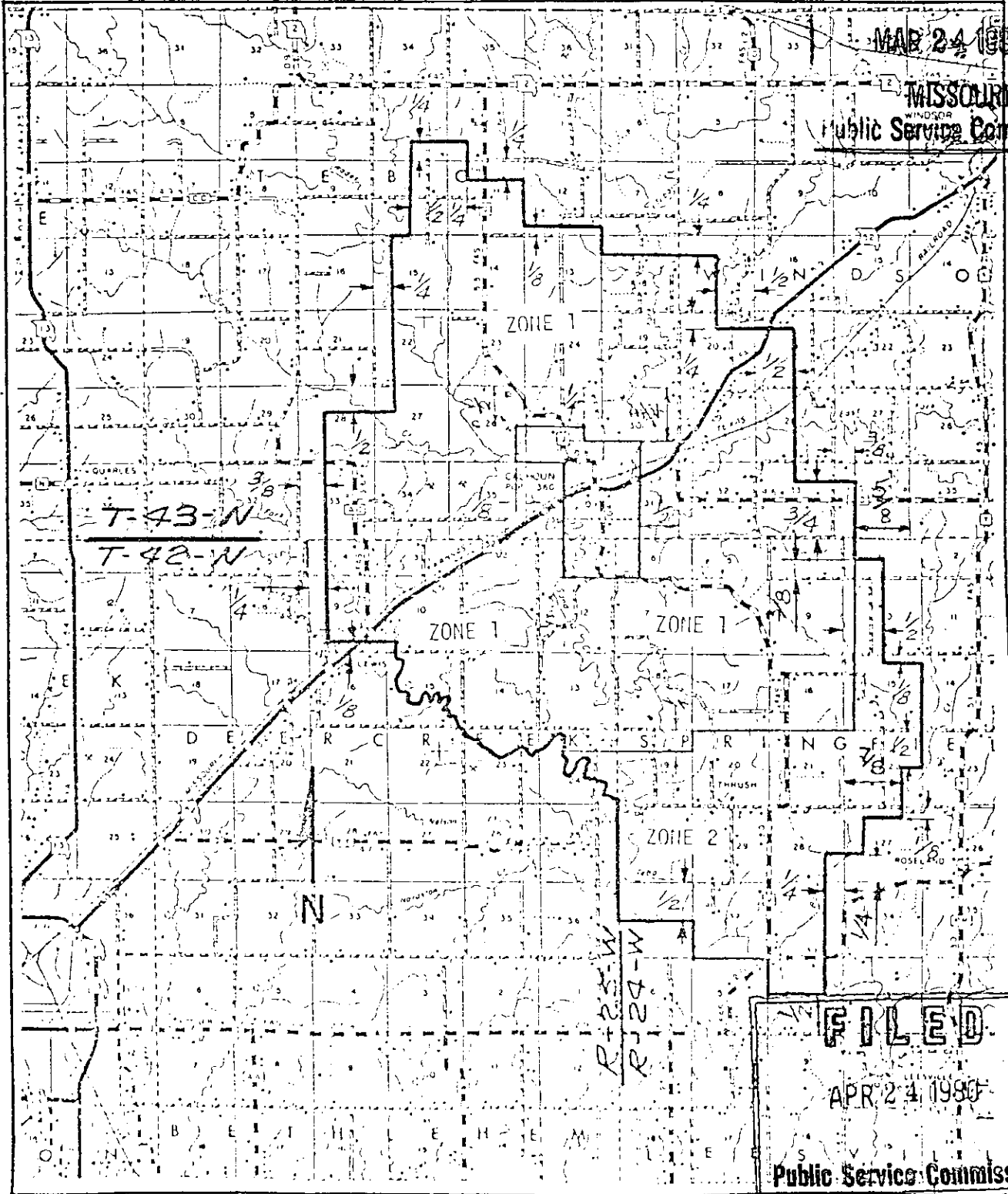

MAR 24 1980

MISSOURI
Public Service Commission

FILED

APR 24 1980

Public Service Commission

CANCELLED
October 1, 2014
Missouri Public
Service Commission
JP2015-0085

DATE OF ISSUE March 24, 1980 DATE EFFECTIVE April 24, 1980
month day year month day year

ISSUED BY D. H. Zehnder, Vice President & General Manager Jefferson City, Mo.
name of officer title address

Cancelling P.S.C.MO. No. All Previous Schedules

UNITED TELEPHONE COMPANY OF MISSOURI

NAME OF ISSUING CORPORATION

For

Calhoun, Missouri
COMMUNITY TOWN

RECEIVED

Initial Rate Area

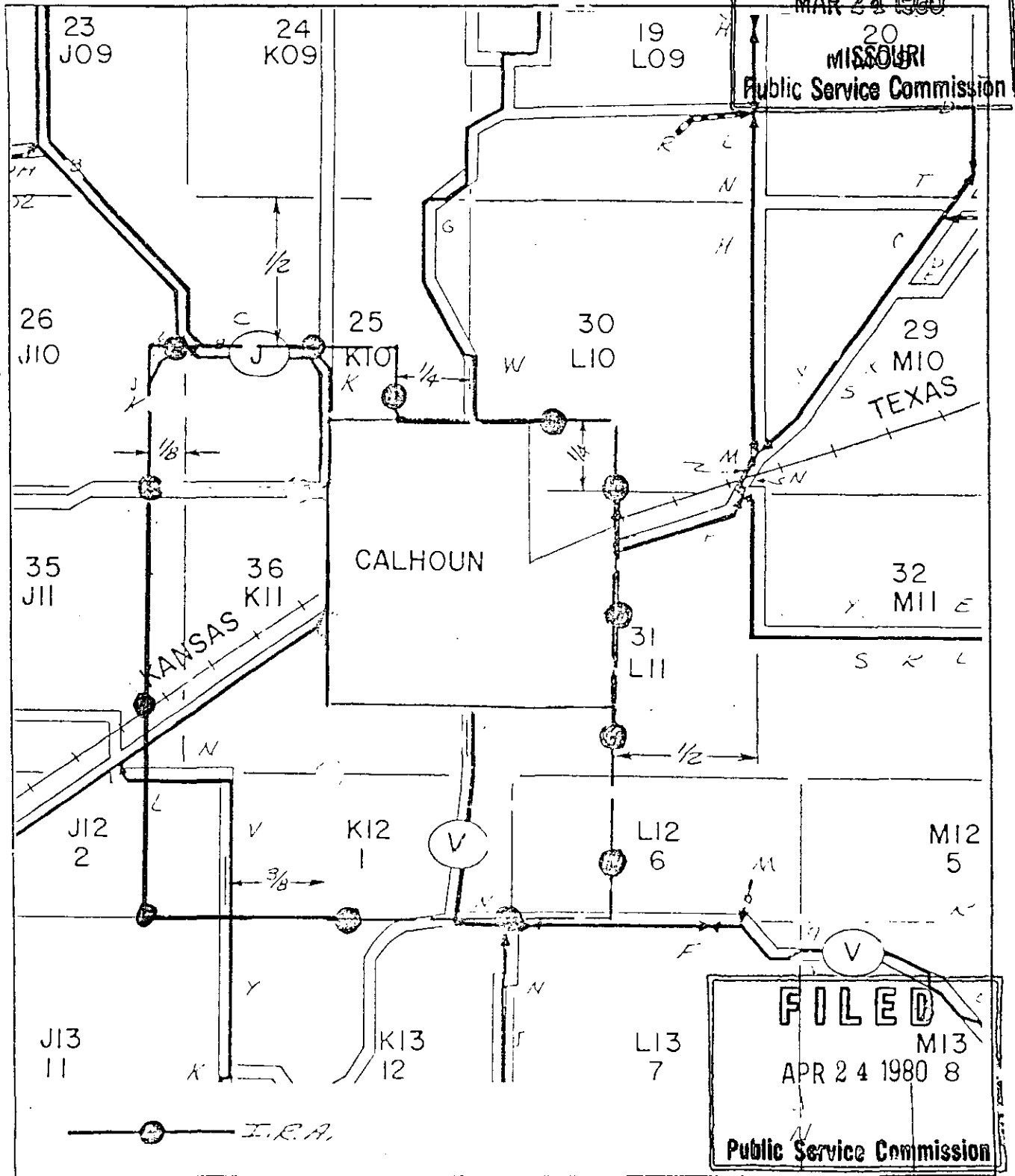

FILED
MI3
APR 24 1980 8

Public Service Commission

DATE OF ISSUE March 24, 1980

DATE EFFECTIVE April 24, 1980

ISSUED BY D. H. Zennder, Vice President & General Manager

311 Ellis Blvd.
Jefferson City, Mo

CANCELLED
October 1, 2014
Missouri Public
Service Commission
JH2015-0085

Cancelling P. S. C. MO. No. All Previous Schedules

Original ~~XXXXX~~ SHEET No. **RECEIVED**

UNITED TELEPHONE COMPANY OF MISSOURI

For CALIFORNIA, MISSOURI

Name of Issuing Corporation or Municipality

Community, Town or City

Moniteau and Cooper Counties MO. MAR 24 1980

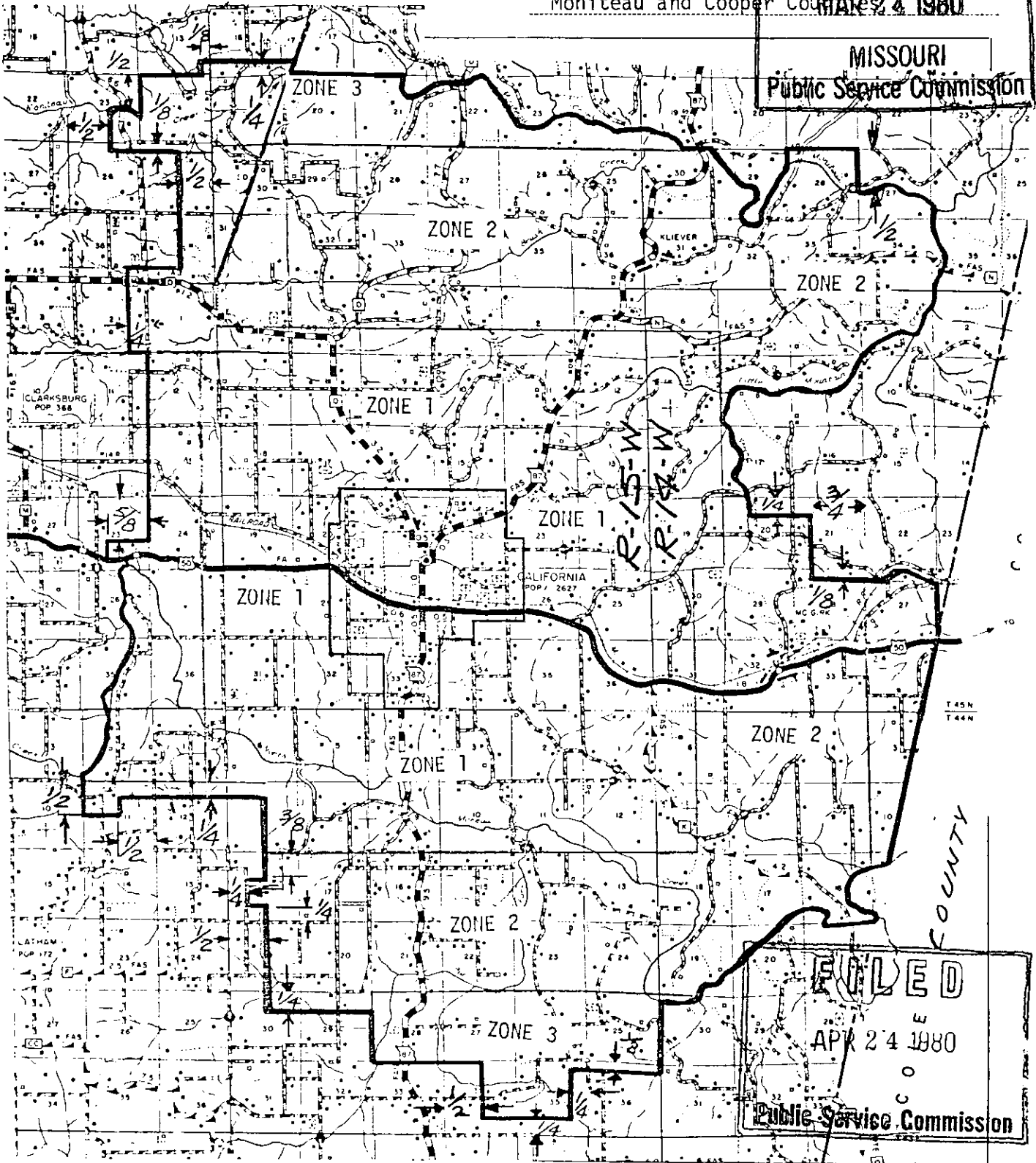

DATE OF ISSUE March 24, 1980
month day year

DATE EFFECTIVE April 24, 1980
month day year

ISSUED BY D. H. Zehnder Vice President & General Manager 311 Ellis Blvd., Jeff. City, MO
name of officer title address

CANCELLED
October 1, 2014
Missouri Public
Service Commission
JI-2015-0085

FORM NO. 13 P.S.C.M.O. No. 10 {Original} SHEET No. 10-1

Cancelling P.S.C.M.O. No. All Previous Schedules {Original} SHEET No. _____

UNITED TELEPHONE COMPANY OF MISSOURI For CALIFORNIA, MISSOURI
NAME OF ISSUING CORPORATION COMMUNITY DEVELOPMENT

RECEIVED
MAR 24 1980
MISSOURI
Public Service Commission

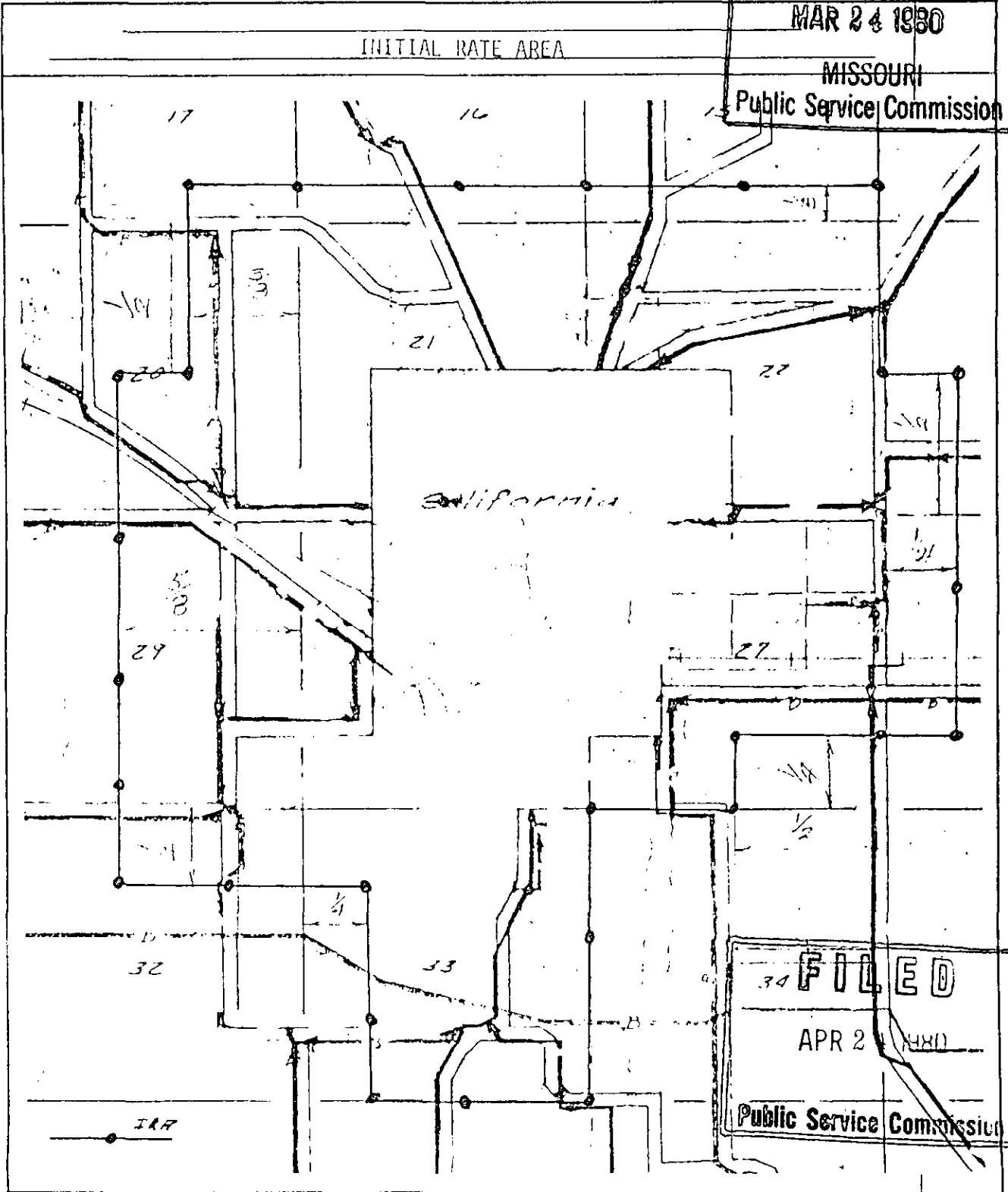

FILED
APR 2 1980
Public Service Commission

DATE OF ISSUE March 24, 1980 DATE EFFECTIVE April 24, 1980
MONTH DAY YEAR MONTH DAY YEAR
ISSUED BY D.H. Zehnder, Vice President & General Manager TITLE 311 Ellis Blvd. ADDRESS Jefferson City, Mo 65101
NAME OF OFFICER TITLE ADDRESS

CANCELLED
October 1, 2014
Missouri Public
Service Commission
JI-2015-0085

Canceling P.S.C.MO. No. All Previous Schedules

UNITED TELEPHONE COMPANY OF MISSOURI
Name of Issuing Corporation

For CAMDEN POINT, MISSOURI
Community, Town or City
Platte County

EXCHANGE AREA MAP

RECEIVED

MAR 24 1980

MISSOURI
Public Service Commission

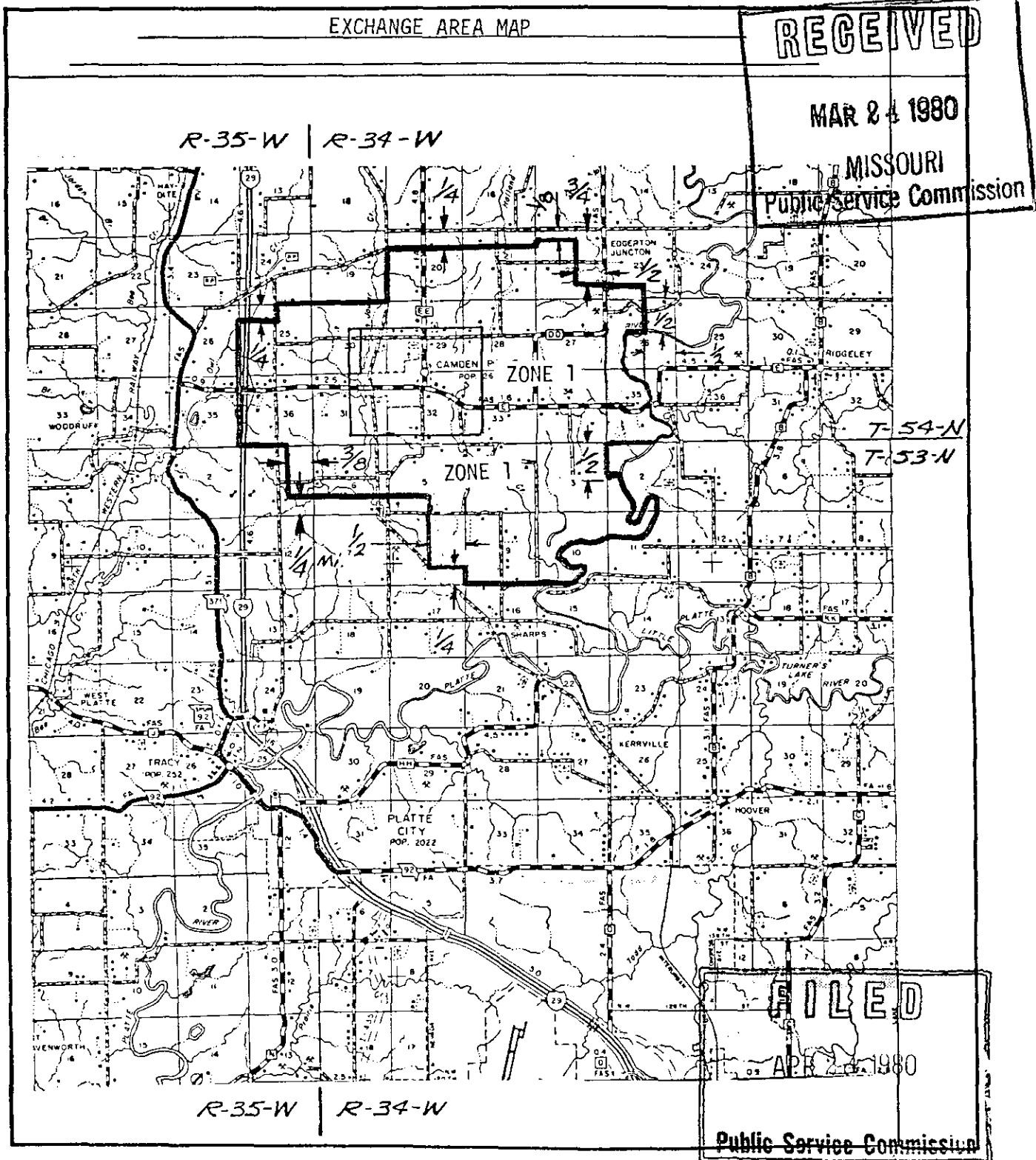

T-54-N
T-53-N

FILED

APR 24 1980

Public Service Commission

DATE OF ISSUE March 24, 1980
month day year

DATE EFFECTIVE April 24, 1980
month day year

ISSUED BY D. H. Zehnder Vice President & General Manager 311 Ellis Blvd., Jeff. City, MO
name of officer title address

UNITED TELEPHONE COMPANY OF MISSOURI

For CAMDEN POINT, MISSOURI

NAME OF ISSUING CORPORATION

COMMUNITY, TOWN OR CITY

Platte County

RECEIVED
MAR 24 1980
MISSOURI
Public Service Commission

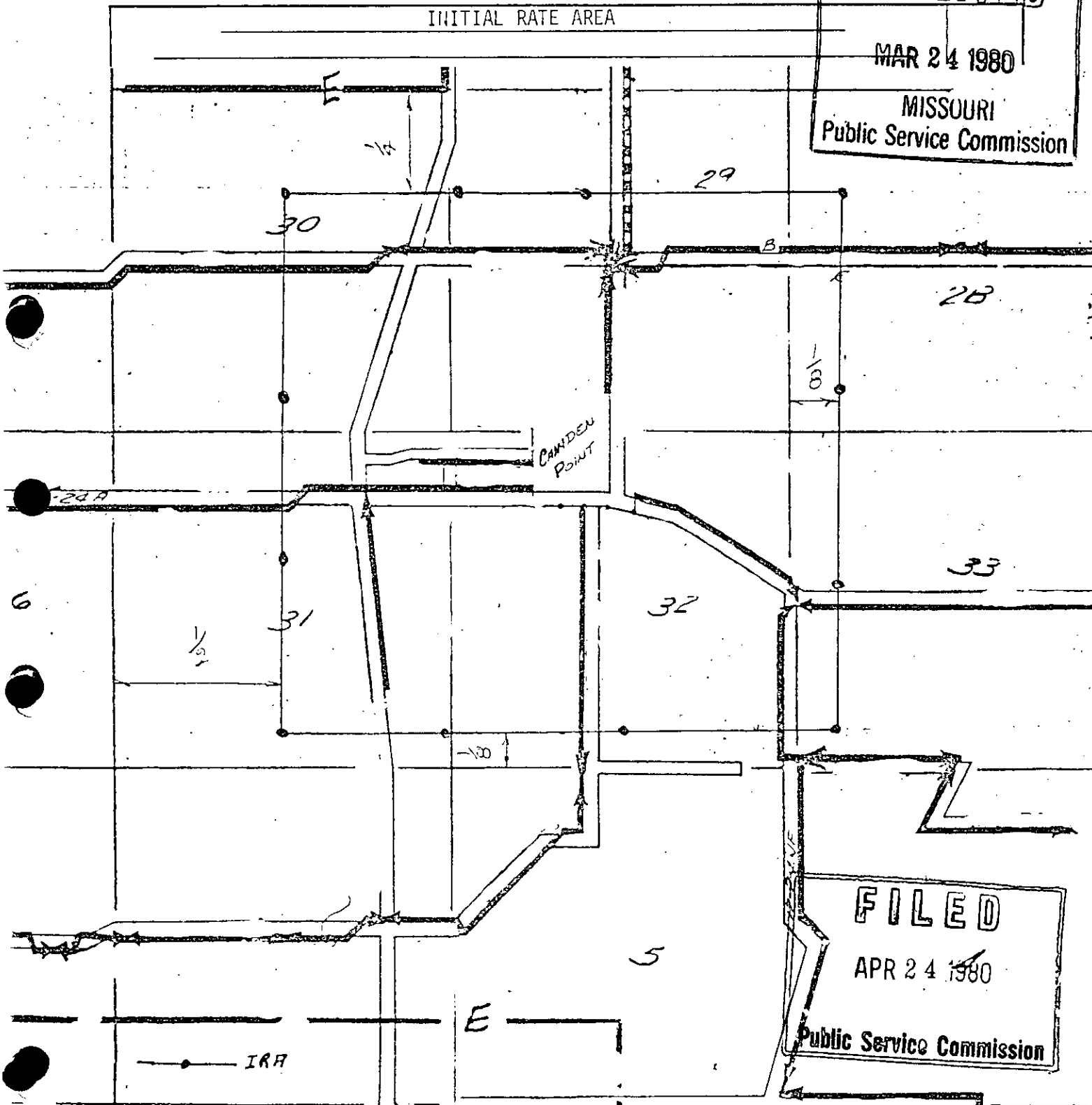

FILED
APR 24 1980
Public Service Commission

CANCELLED
October 1, 2014
Missouri Public
Service Commission
JI-2015-0085

DATE OF ISSUE March 24, 1980 DATE EFFECTIVE April 24, 1980

ISSUED BY D. H. Zehnder, Vice President & General Manager
NAME OF OFFICER TITLE ADDRESS
311 Ellis Blvd.
Jefferson City, Mo.

GENERAL EXCHANGE TARIFF

SPRINT MISSOURI, INC.
d/b/a SPRINT

Fourth Revised Page 12
Cancels Third Revised Page 12

Jefferson City, Missouri - Boone, Callaway & Cole Counties
Exchange Boundary Map

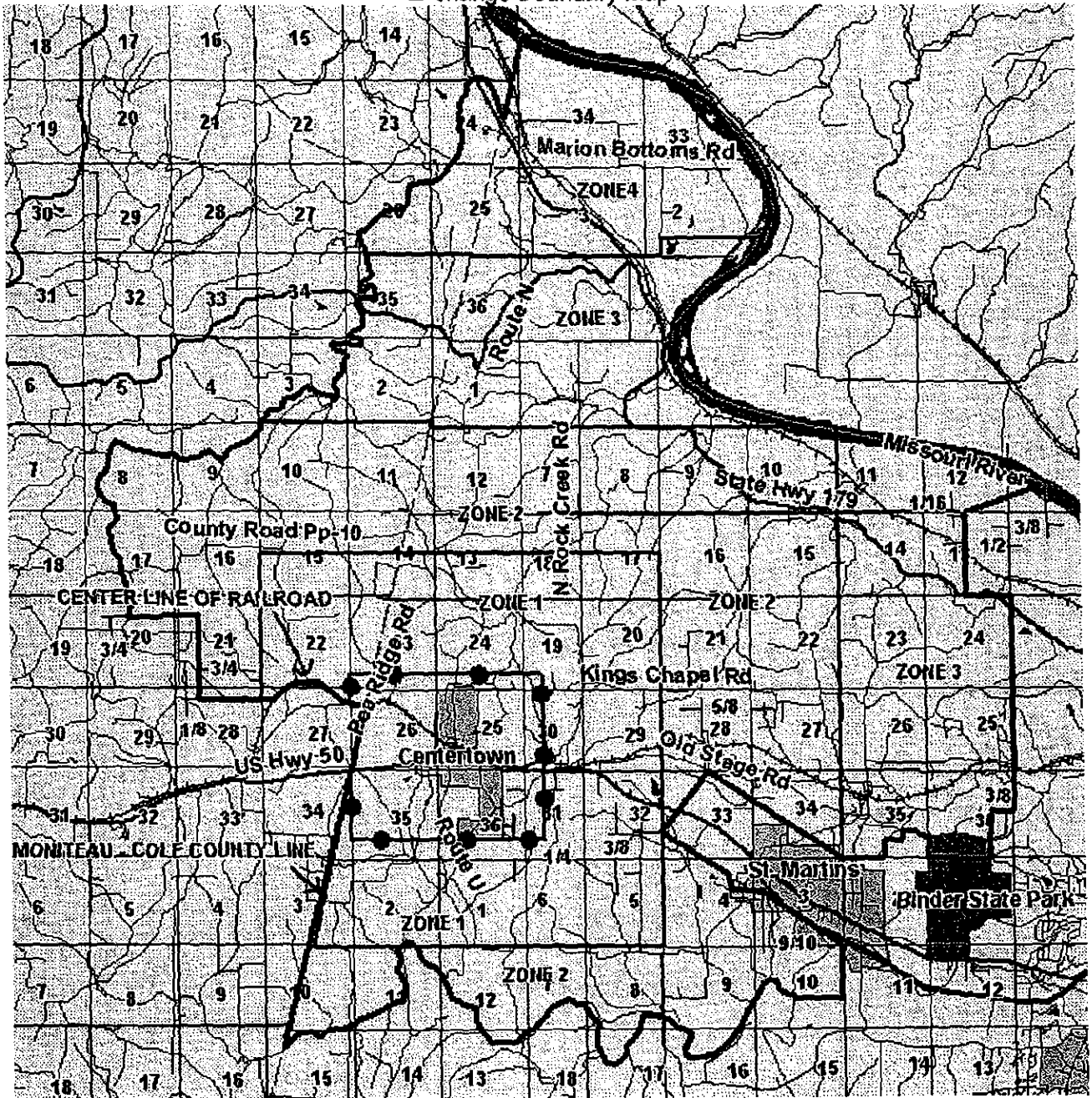

ISSUED:
January 28, 2005

BY: Richard D. Lawson
State Executive, External Affairs
319 Madison
Jefferson City, MO 65101

EFFECTIVE:
March 1, 2005

CANCELLED
October 1, 2014
Missouri Public
Service Commission
JI-2015-0085

FILED
MO PSC

GENERAL EXCHANGE TARIFF

UNITED TELEPHONE COMPANY
OF MISSOURI

P.S.C.MO.No. 10 Section 45
2nd Revised Sheet 12
Cancelling 1st Revised Sheet 12

EXCHANGE BOUNDARY MAP
CENTERTOWN, MO

RECEIVED

JUN 28 1983

MISSOURI
Public Service Commission

CANCELLED

BASE RATE AREA
JUN 01 2008
By 3d PS 12
Public Service Commission
MISSOURI

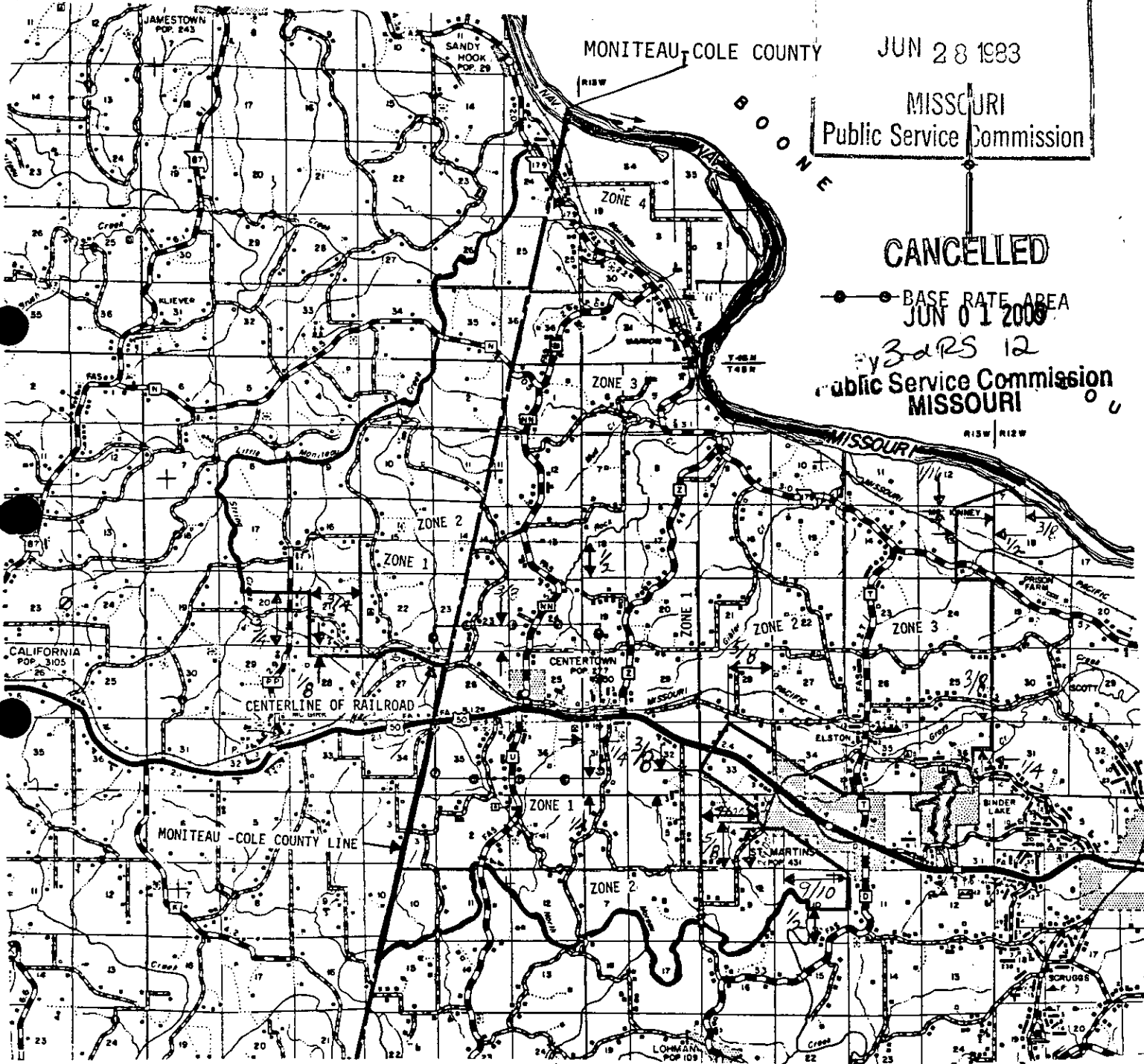

Issued: JUN 21 1983

Effective: JUL 1 1983

By: J. T. Cluen, Assistant Vice President
Revenue Requirements
6666 W. 110th Street
Overland Park, Kansas 66211

FILED

JUL - 1 1983

83-135

Public Service Commission

UNITED TELEPHONE COMPANY OF MISSOURI
Name of Issuing Corporation

For Centertown, Missouri
Community, Town or City

Exchange Area Map

RECEIVED

MAY 15 1980

MISSOURI
Public Service Commission

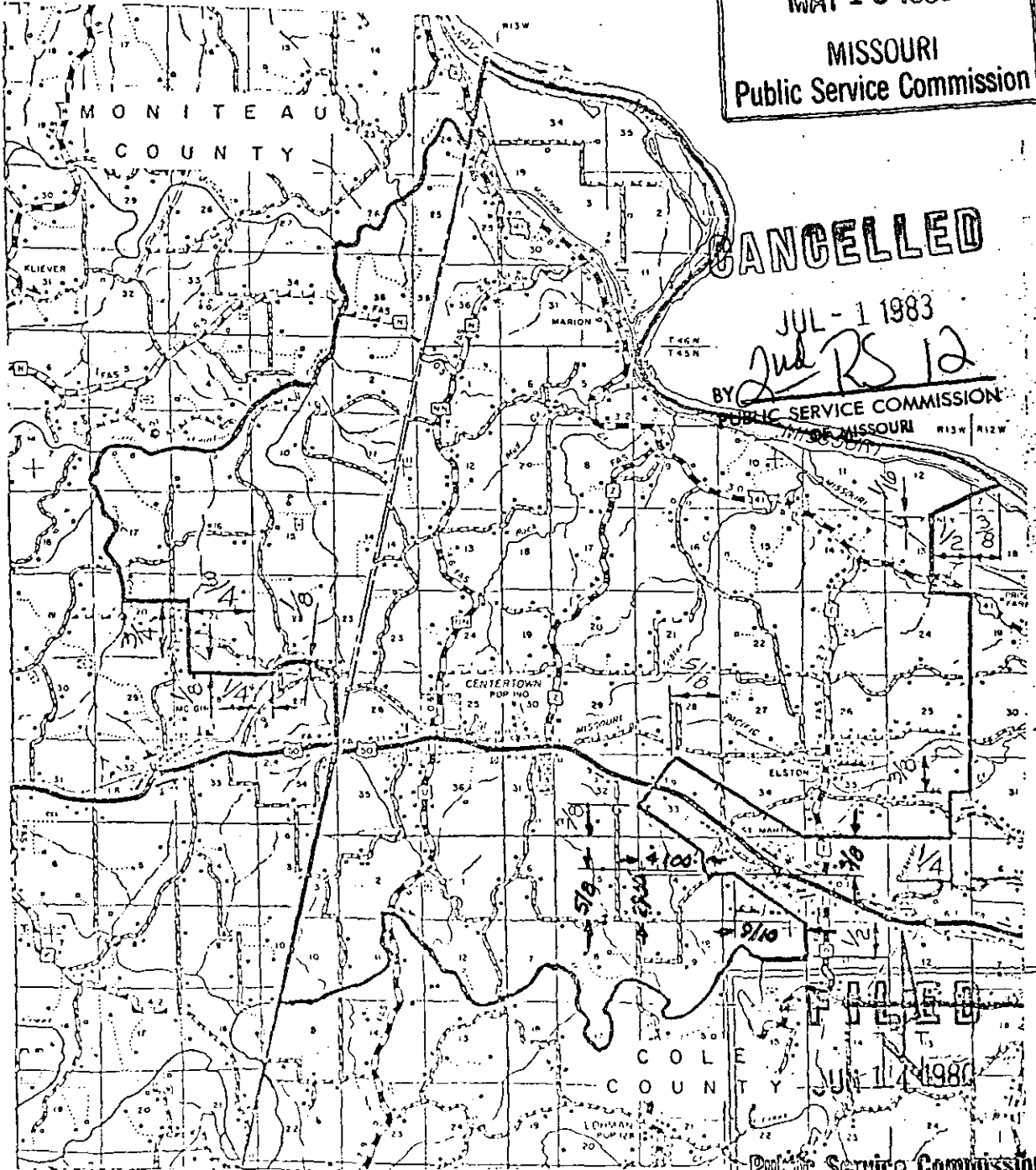

CANCELLED

JUL - 1 1983

BY Jud RS 12
PUBLIC SERVICE COMMISSION
OF MISSOURI

FILED

JUN 14 1980

Public Service Commission

DATE OF ISSUE May 14, 1970
month day year

DATE EFFECTIVE June 14, 1980
month day year

ISSUED BY D. H. Zehnder, Vice President & General Manager Jefferson City, Mo.
Name of Officer Title Address

311 Ellis Blvd.

UNITED TELEPHONE COMPANY OF MISSOURI
Name of Issuing Corporation

For Centertown, Missouri
Community, Town or City

Exchange Area Map

RECEIVED

MAR 24 1980

MISSOURI
Public Service Commission

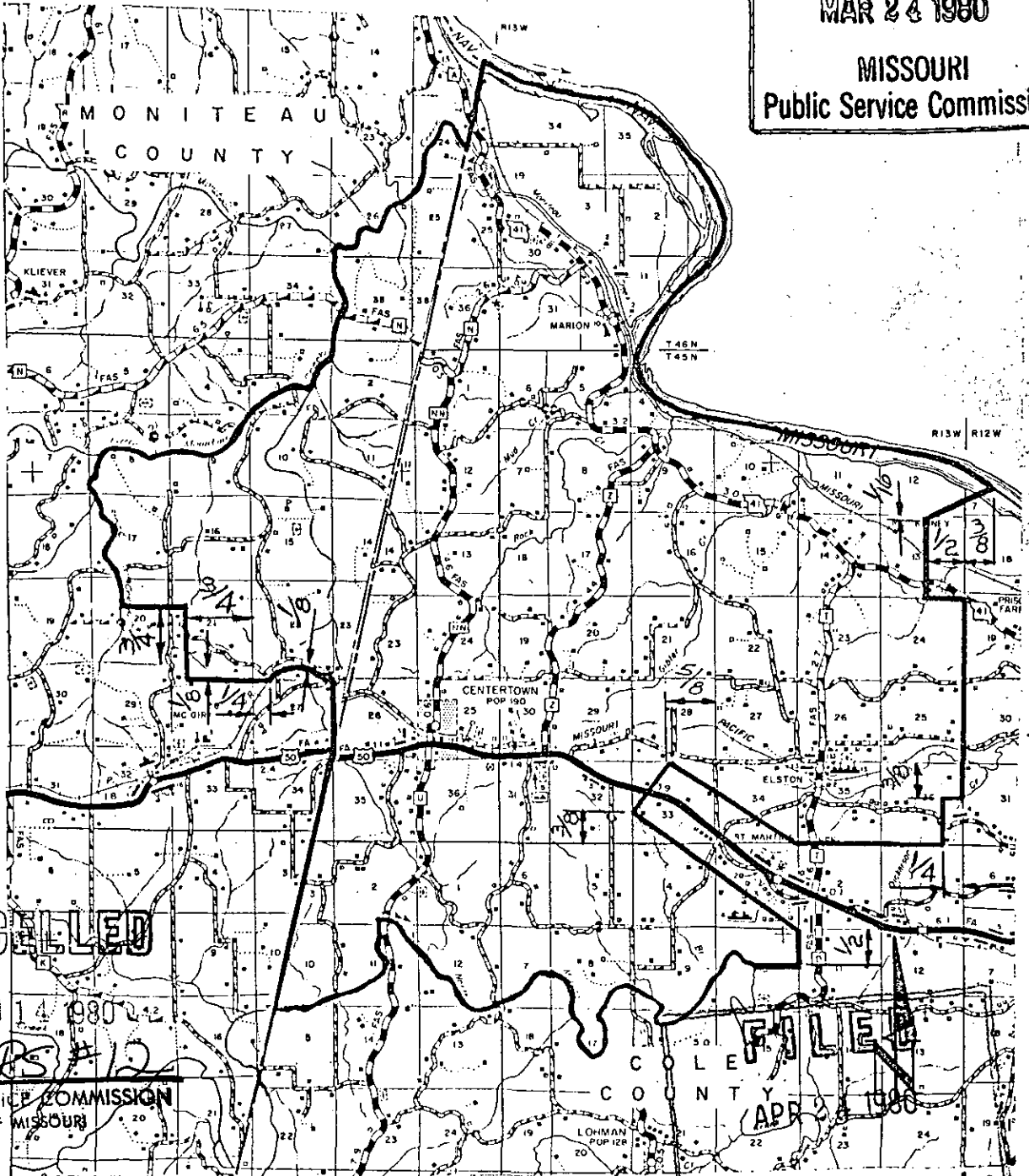

CANCELLED

JUN 14 1980

BY RS #12
PUBLIC SERVICE COMMISSION
OF MISSOURI

FILED

APR 24 1980

Public Service Commission

DATE OF ISSUE March 24, 1980
month day year

DATE EFFECTIVE April 24, 1980
month day year

ISSUED BY D. H. Zehnder, Vice President & General Manager Jefferson City, Mo.
name of officer address

311 Ellis Blvd.

UNITED TELEPHONE COMPANY OF MISSOURI

For

CENTERVIEW, MISSOURI

NAME OF ISSUING CORPORATION

COMMUNITY, TOWN OR CITY

RECEIVED

MAR 24 1980

MISSOURI
Public Service Commission

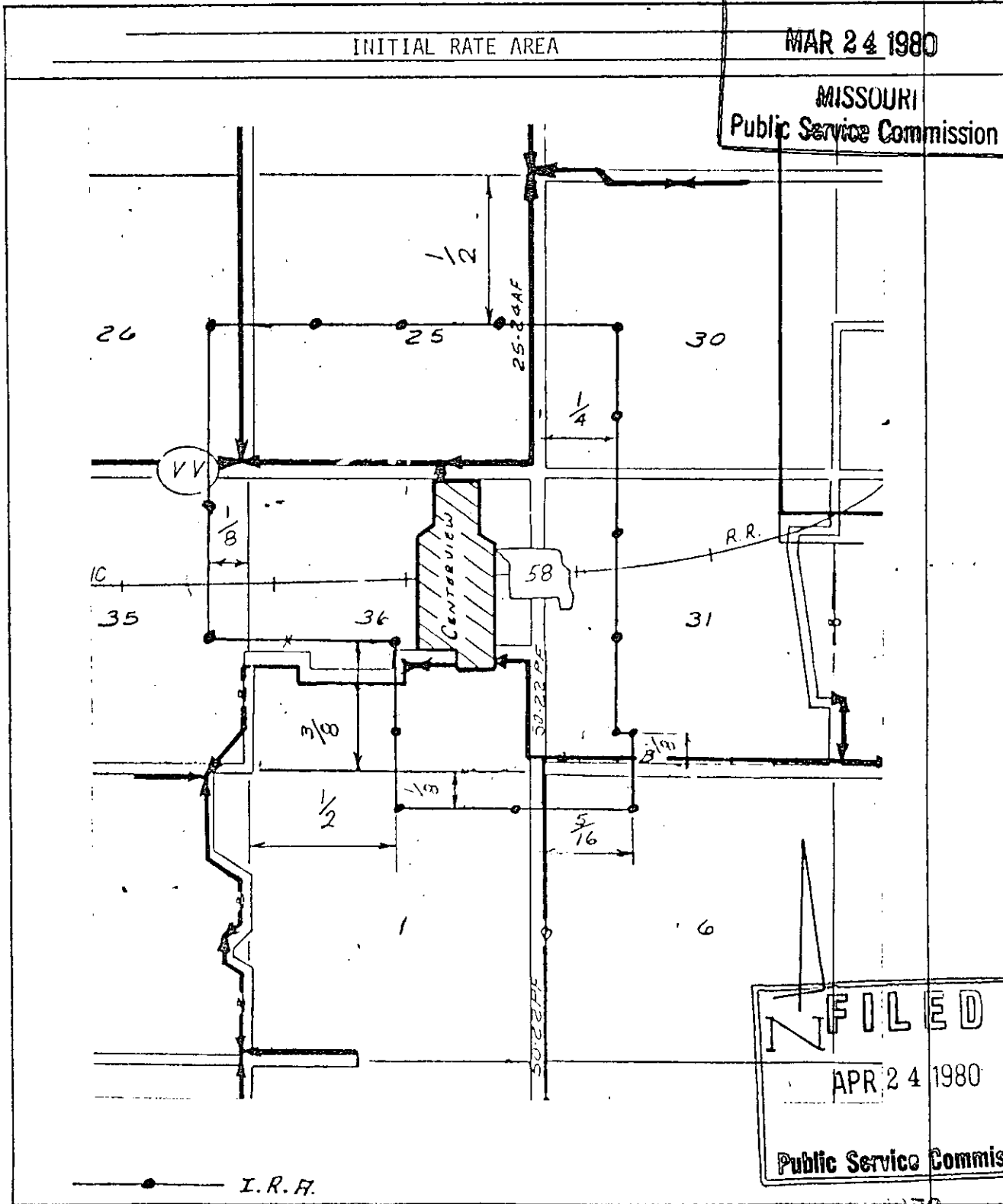

FILED
APR 24 1980
Public Service Commission

DATE OF ISSUE March 24, 1980

DATE EFFECTIVE April 24, 1980

ISSUED BY D. H. Zehnder, Vice President & General Manager

311 Ellis Blvd.
Jefferson City, Mo.

GENERAL EXCHANGE TARIFF

UNITED TELEPHONE COMPANY
OF MISSOURI

P.S.C. MO. No. 10 Section 45
First Revised Sheet 14
Cancelling Original Sheet 14

EXCHANGE AREA MAP

Chilhowee, Missouri
Johnson & Henry Counties

AUG 15 1983

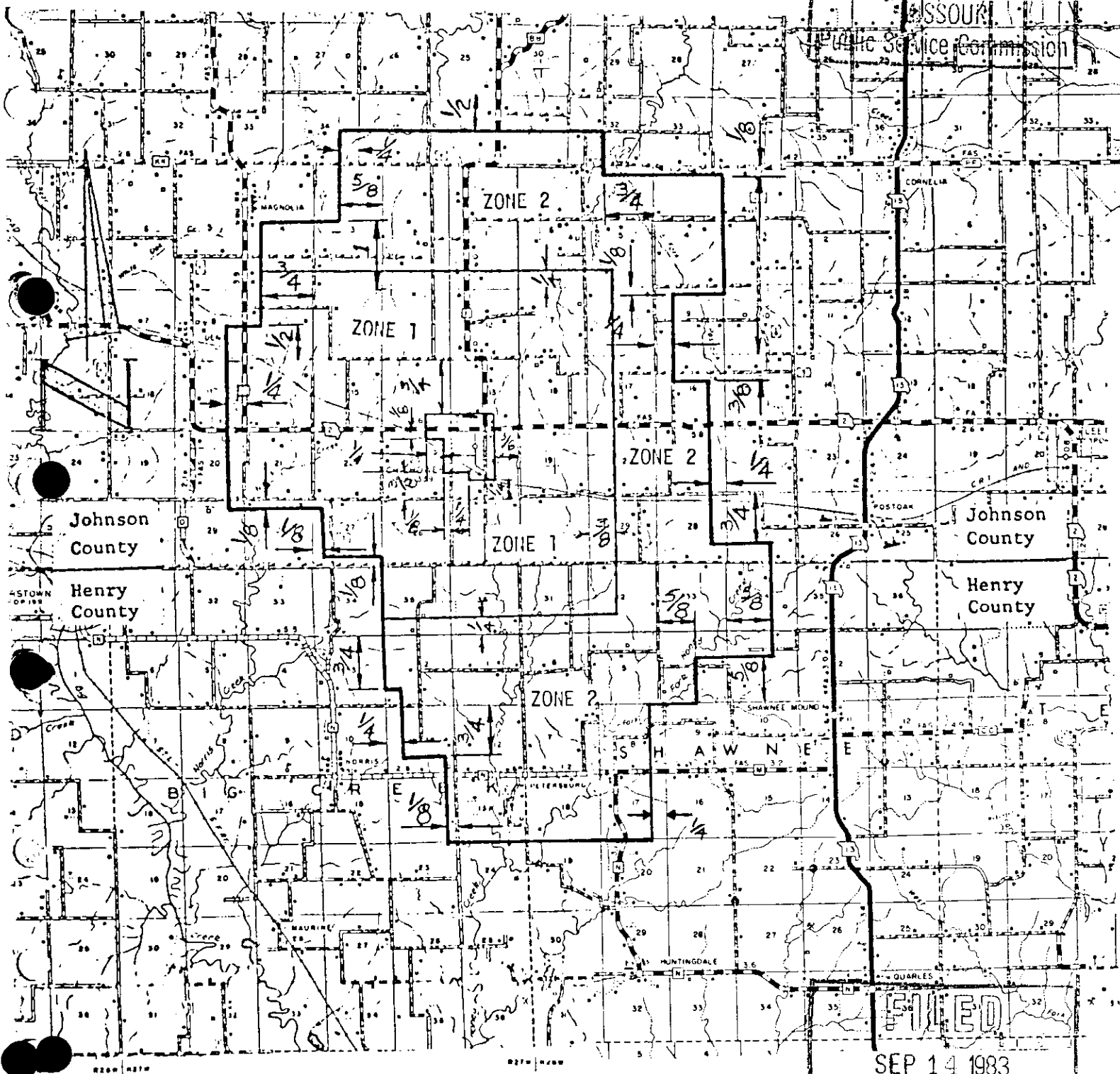

SEP 14 1983

CANCELLED
October 1, 2014
Missouri Public
Service Commission
JI-2015-0085

Issued: August 15, 1983

Effective: September 14, 1983

BY: J. T. CLUEN
Assistant Vice President - Revenue Requirements
6666 West 110th Street
Overland Park, Kansas 66211

Public Service Commission

Cancelling P. S. C. MO. No. All Previous Schedules

UNITED TELEPHONE COMPANY OF MISSOURI
Name of Issuing Corporation

For CHILHOWEE, MISSOURI
Community, Town or City

Johnson & Henry Counties

EXCHANGE AREA MAP

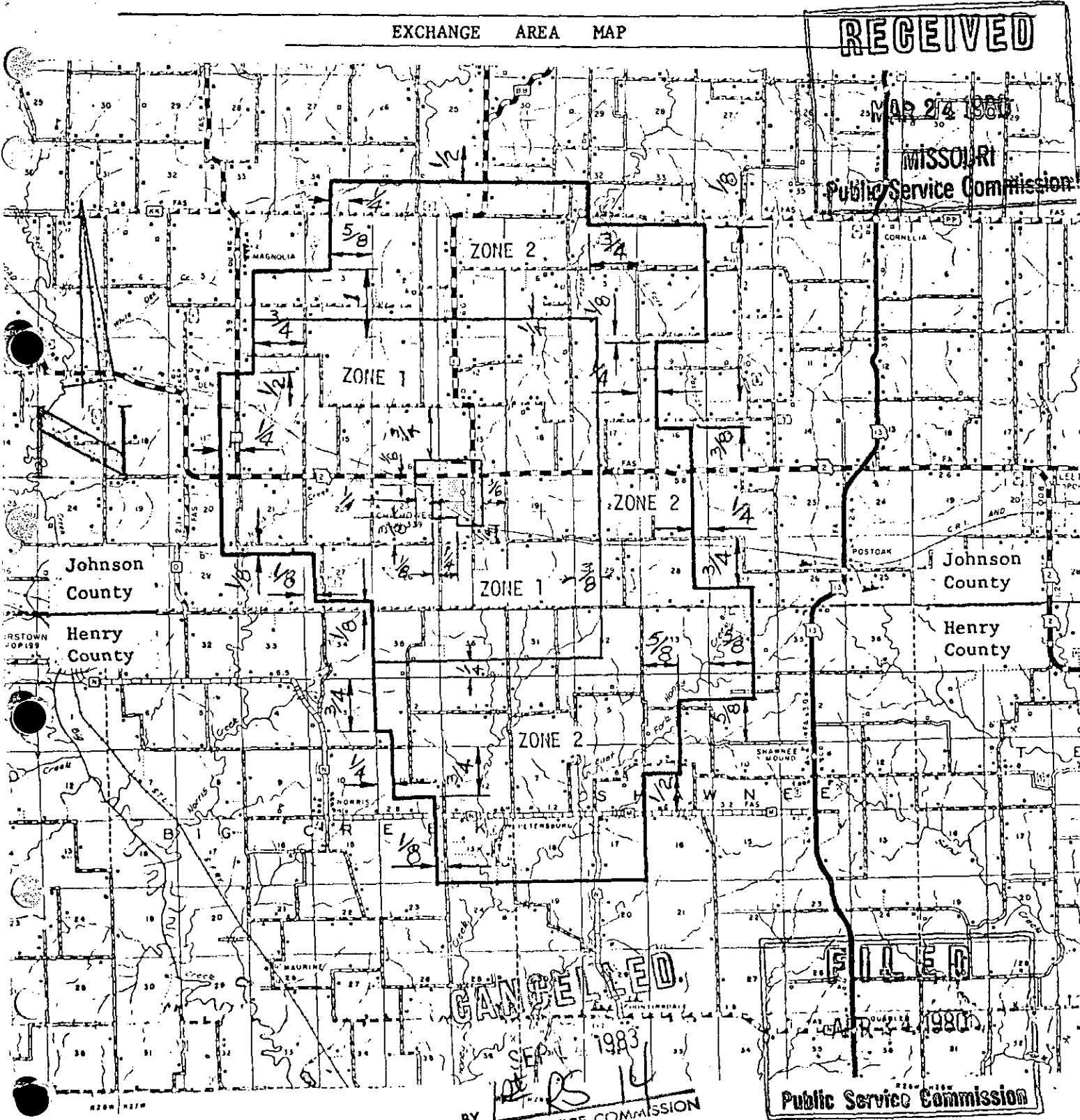

DATE OF ISSUE March 24, 1980
month day year

DATE EFFECTIVE April 24, 1980
month day year

ISSUED BY D. H. Zehnder, Vice President & General Manager
name of officer

311 Ellis Blvd.
Jefferson City, Mo.
address

BY [Signature]
PUBLIC SERVICE COMMISSION
OF MISSOURI

FILED
APR 24 1980
Public Service Commission

FORM NO. 13 P.S.C.MO. No. 10 { Original } SHEET No. 14.1

Cancelling P.S.C.MO. No. All Previous Schedules { Original } SHEET No. _____

UNITED TELEPHONE COMPANY OF MISSOURI For CHILHOWEE, MISSOURI
NAME OF ISSUING CORPORATION COMMUNITY, TOWN OR CITY

RECEIVED
MAR 24 1980
MISSOURI
Public Service Commission

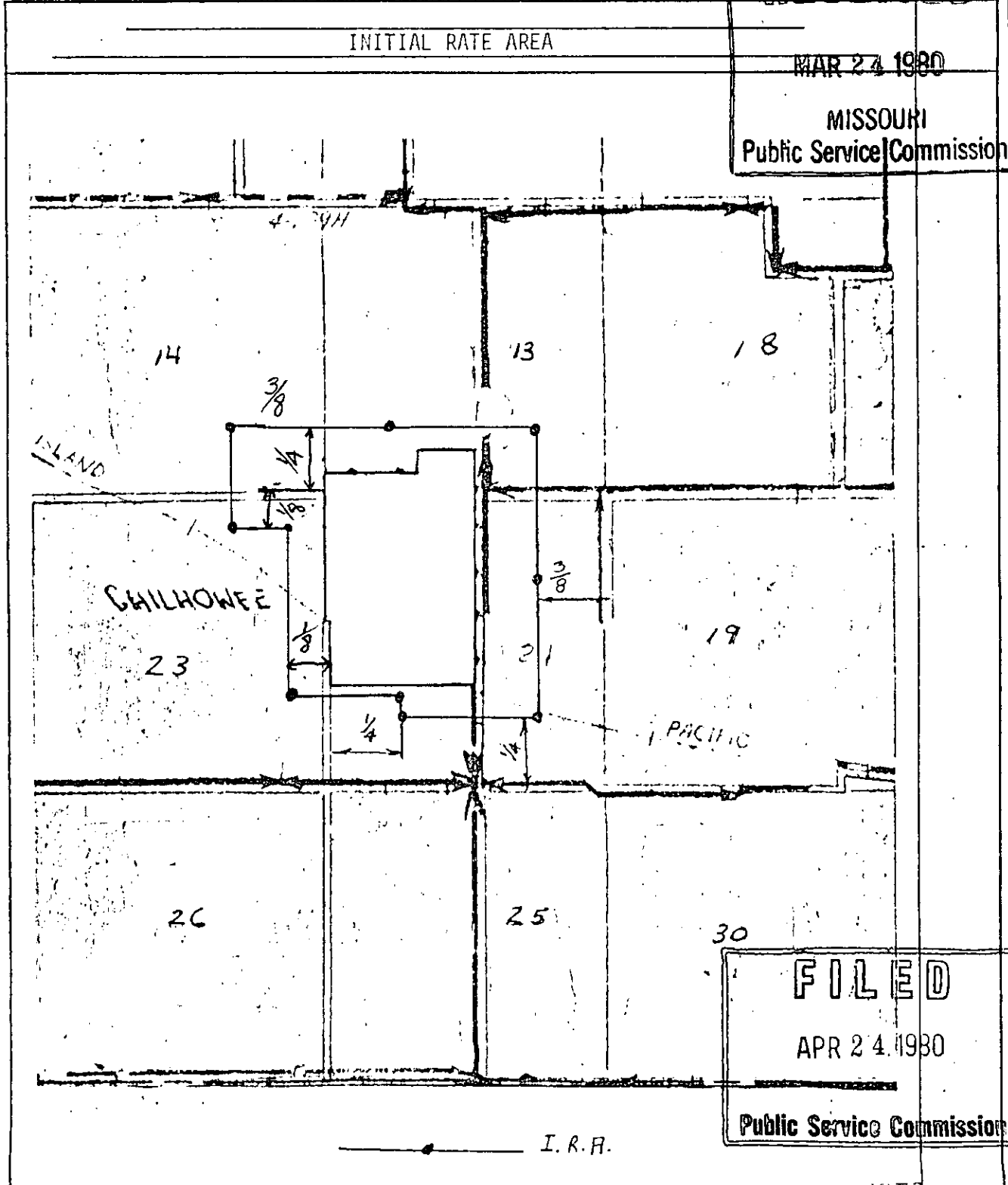

FILED
APR 24 1980
Public Service Commission

DATE OF ISSUE March 24, 1980 DATE EFFECTIVE April 24, 1980
MONTH DAY YEAR MONTH DAY YEAR
ISSUED BY D. H. Zehnder, Vice President & General Manager 311 Ellis Blvd. Jefferson City, Mo.
NAME OF OFFICER TITLE ADDRESS

CANCELLED
October 1, 2014
Missouri Public
Service Commission
JI-2015-0085

Revised

cancelling P.S.C.MO. No. All Previous Schedules

Original

Revised

UNITED TELEPHONE COMPANY OF MISSOURI

For Clarksburg, Missouri

Name of Issuing Corporation

Community, Town or City

Moniteau and Cooper Counties

RECEIVED

MAR 24 1980

MISSOURI Public Service Commission

EXCHANGE AREA MAP

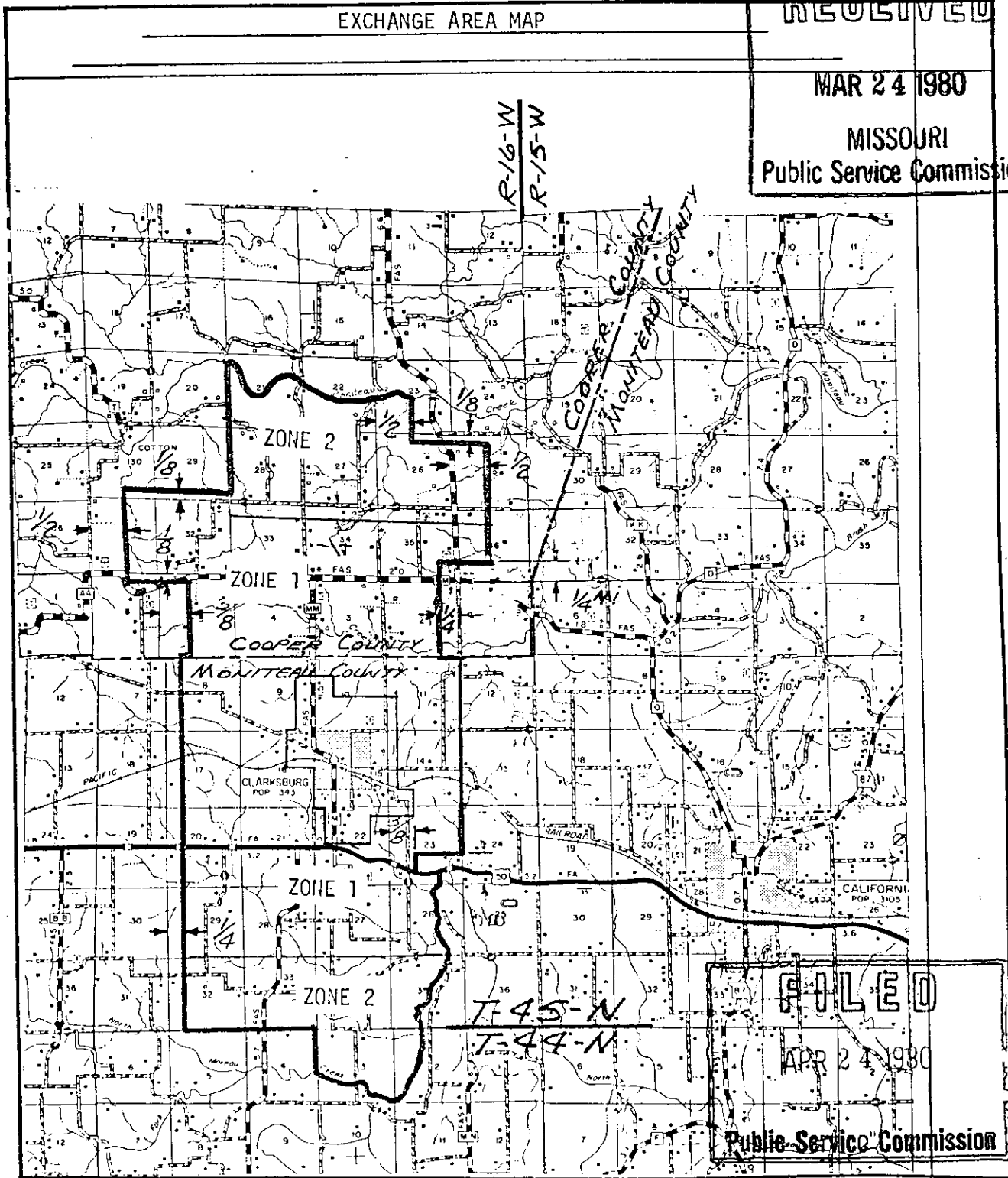

FILED

APR 24 1980

Public Service Commission

DATE OF ISSUE March 24, 1980 month day year

DATE EFFECTIVE April 24, 1980 month day year

ISSUED BY D.H. Zehnder Vice President & General Manager 311 Ellis Blvd., Jeff. City, name of officer title address

EXCHANGE AREA MAP

RECEIVED

Clinton, Missouri

JUL 14 1995

Henry County

MISSOURI
Public Service Commission

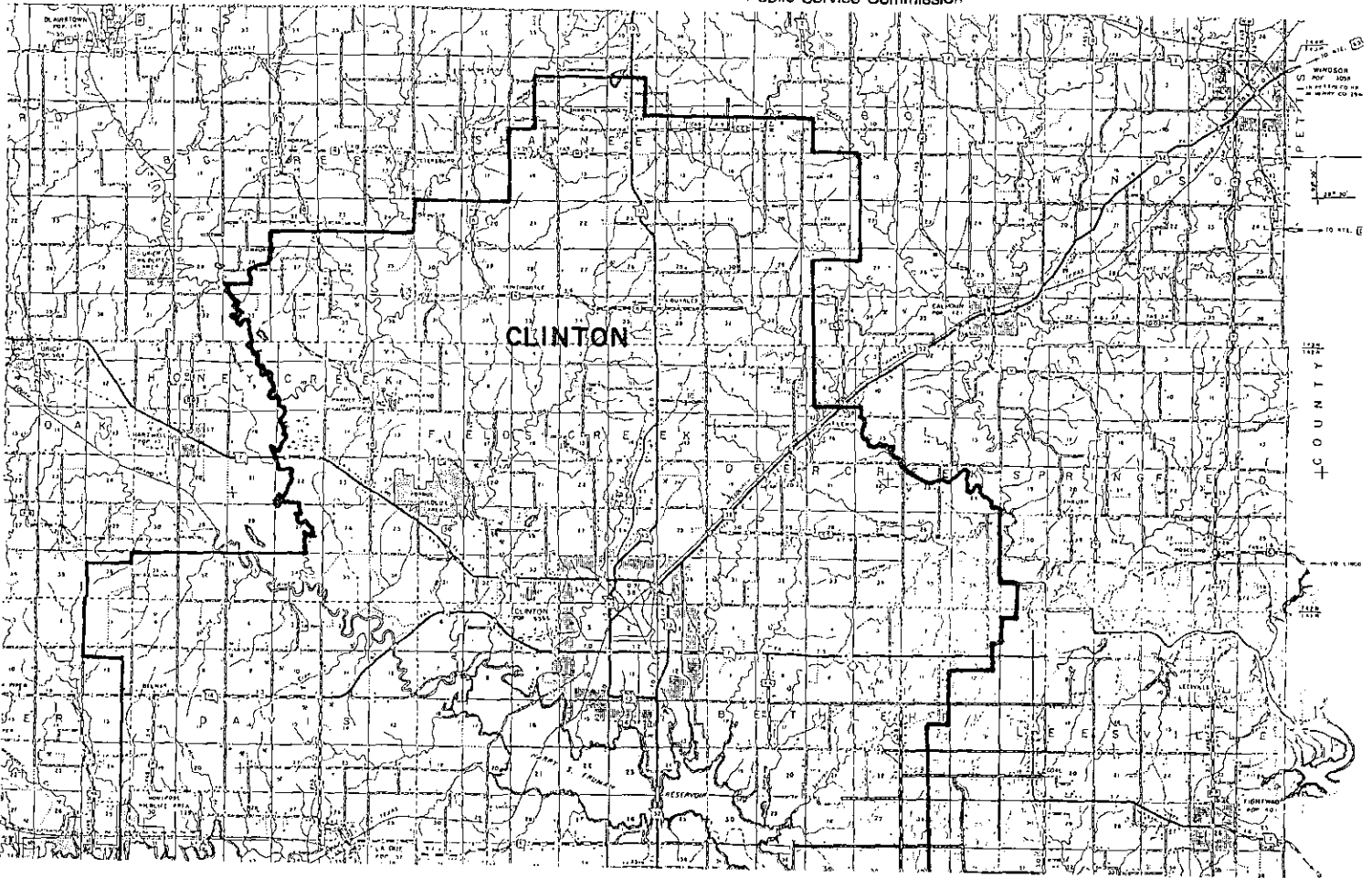

GENERAL EXCHANGE TARIFF

UNITED TELEPHONE COMPANY
OF MISSOURI

P.S.C.MO. No. 10 Section 45
Second Revised Stat. 16
Cancelling First Revised Stat. 16

OCT 1 1995
BY 3rd RS 16

EXCHANGE AREA MAP
Clinton, Missouri
Henry County

AUG 15 1983

MISSOURI

Public Service Commission

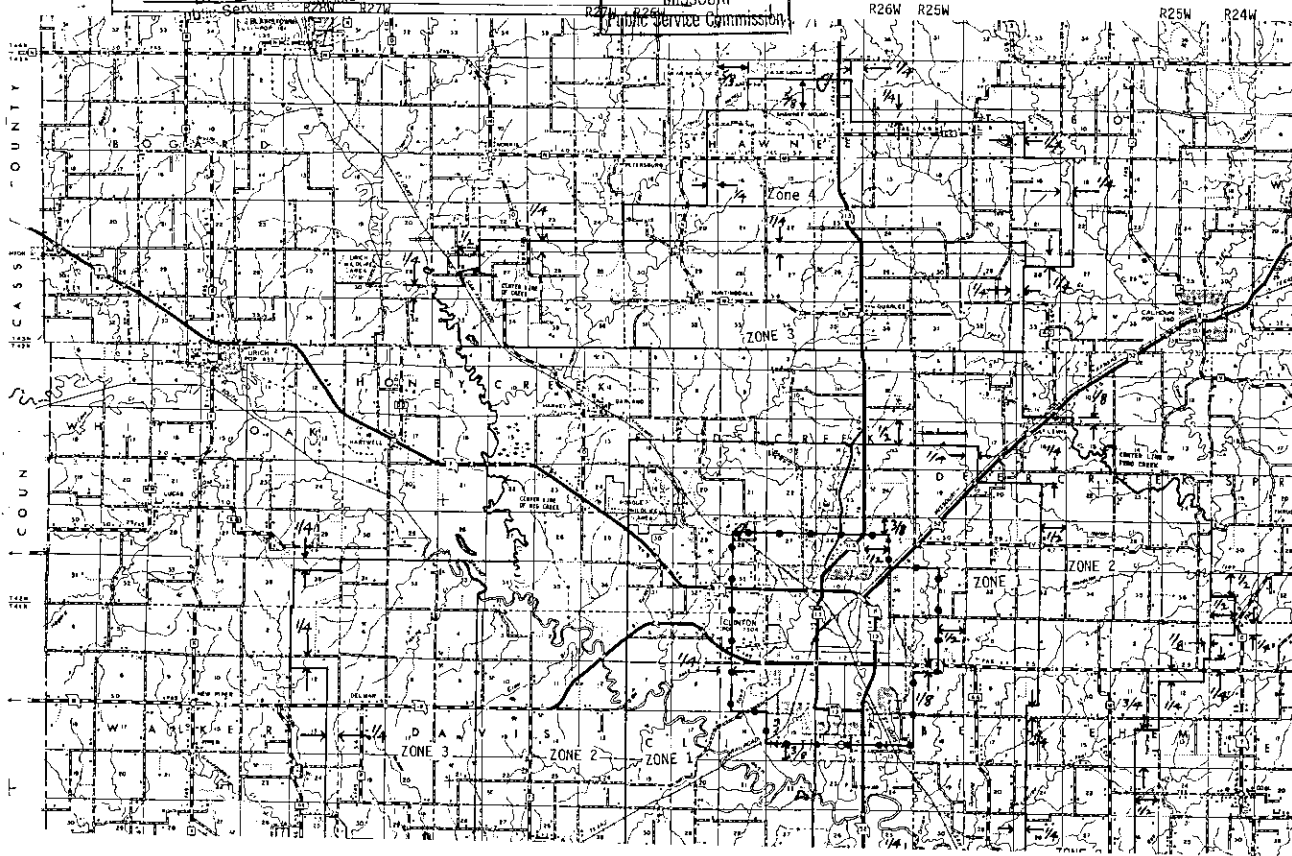

UNITED TELEPHONE COMPANY OF MISSOURI For CLINTON, MISSOURI
NAME OF ISSUING CORPORATION COMMUNITY, TOWN OR CITY
HENRY COUNTY

CANCELLED

SEP 14 1983
BY *RS 16*
PUBLIC SERVICE COMMISSION
OF MISSOURI

EXCHANGE AREA MAP
R28W R27W R26W R25W R24W

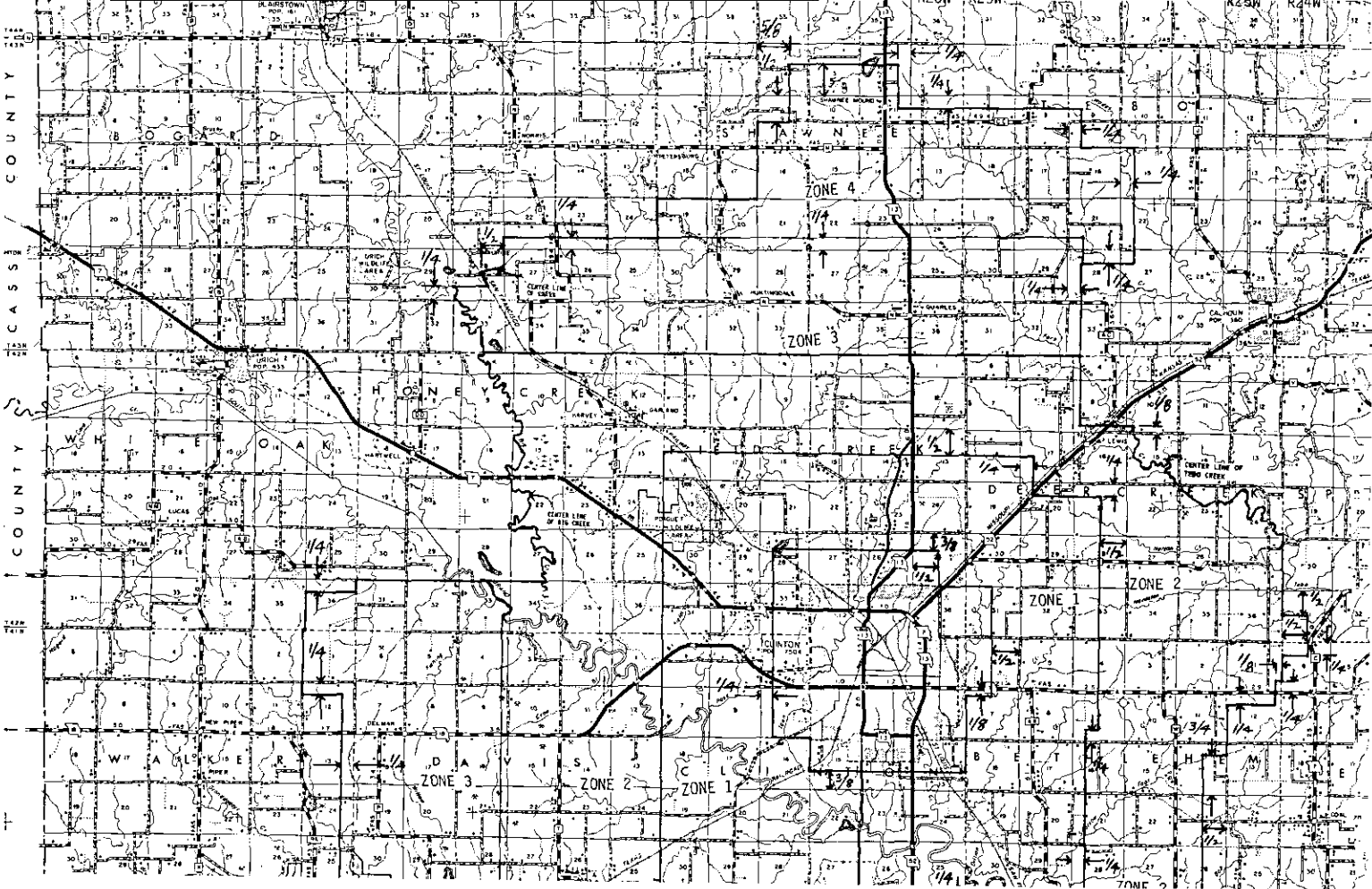

Canceling P. S. C. MO. No. All Previous Schedules

UNITED TELEPHONE COMPANY OF MISSOURI CANCELLED For CLINTON, MISSOURI
Name of Issuing Corporation Community, Town or City

JOHNSON

Henry County

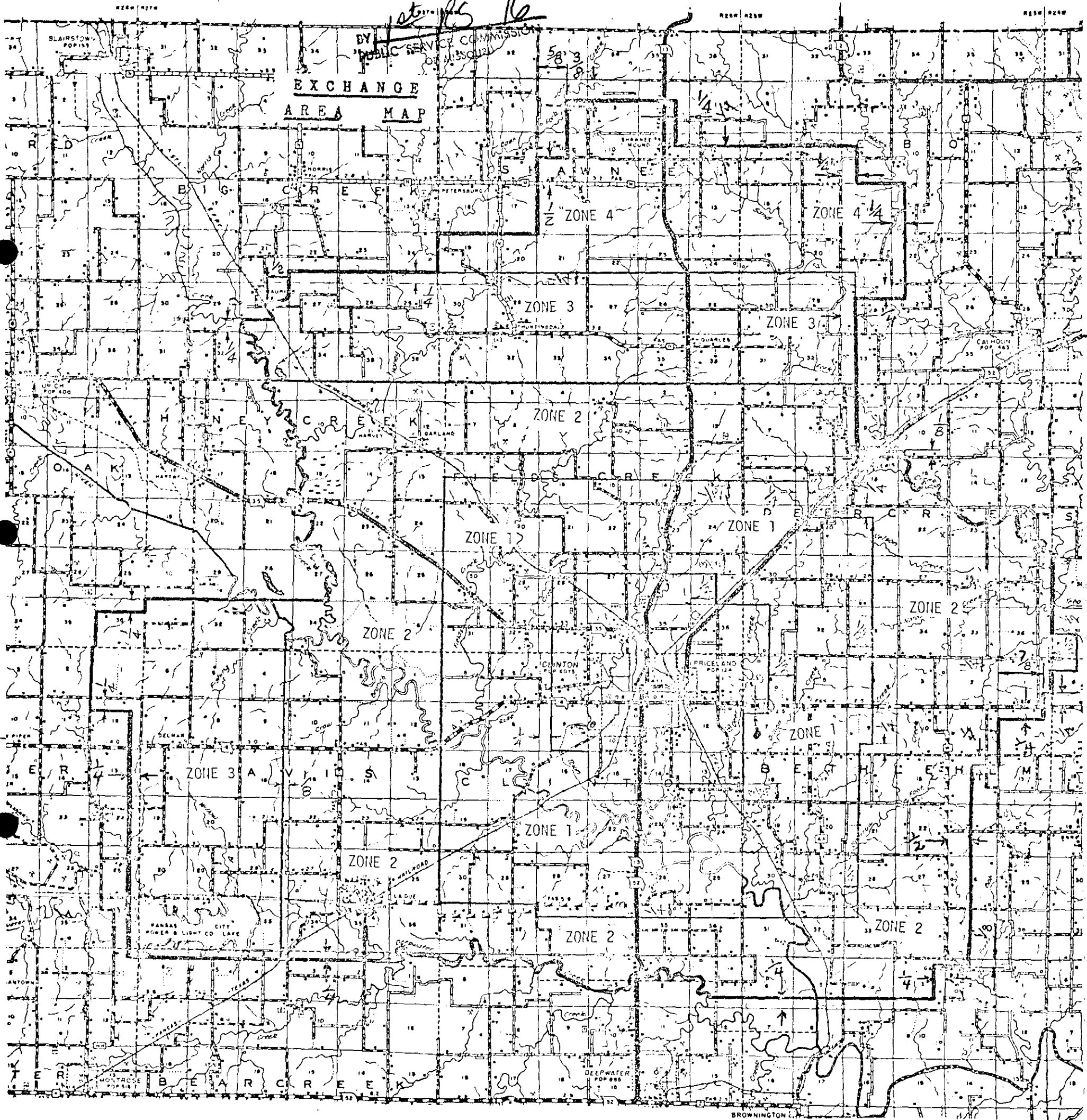

DATE OF ISSUE March 24, 1980
month day year

DATE EFFECTIVE April 24, 1980
month day year

ISSUED BY D. H. Zehnder Vice President and General Manager
name of officer title

311 Ellis Blvd
Jefferson City Mo.
address

UNITED TELEPHONE COMPANY OF MISSOURI

For

Clinton, Missouri

NAME OF ISSUING CORPORATION

COMMUNITY, TOWN OR CITY

Initial Rate Area

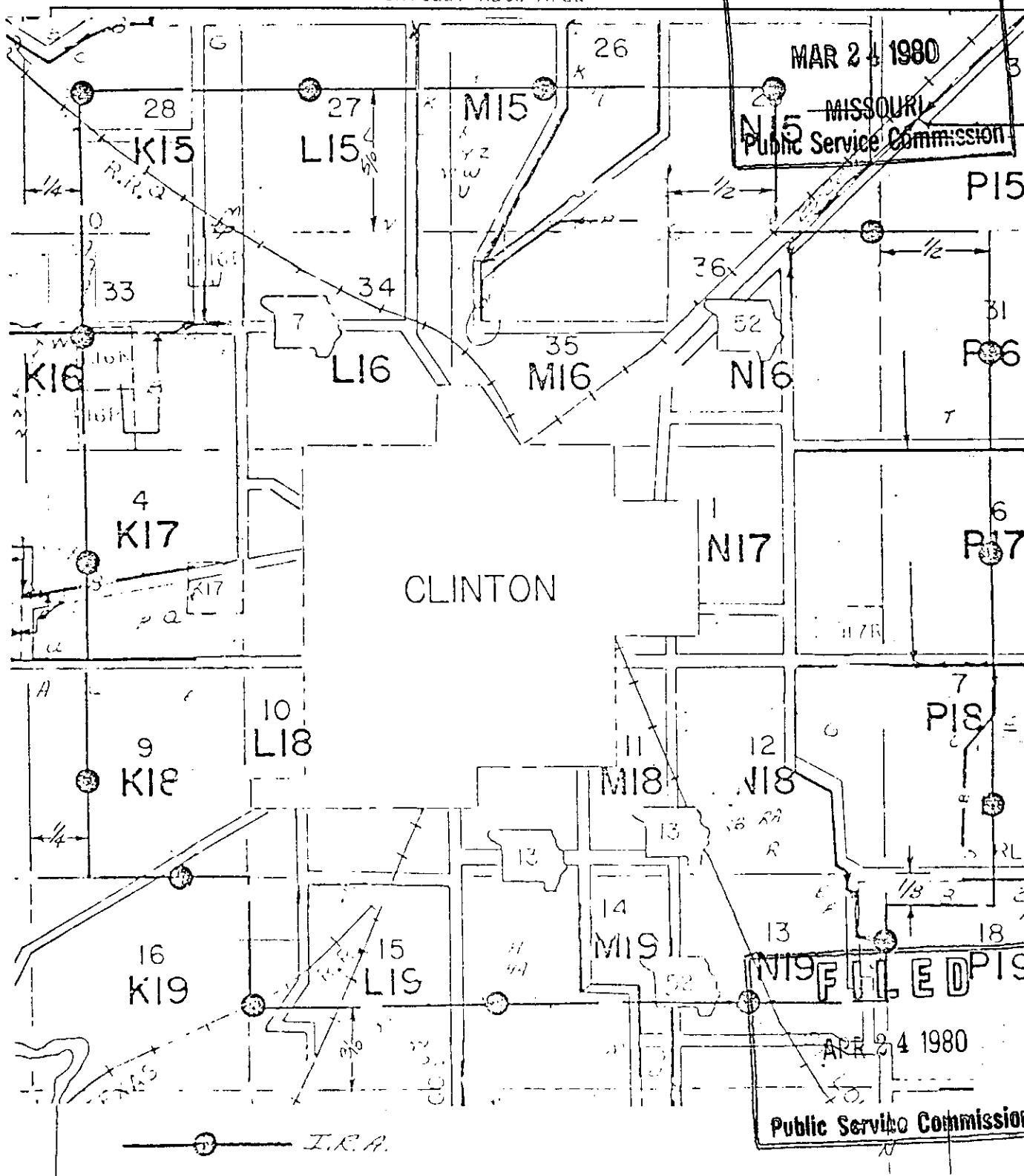

CANCELLED
October 1, 2014
Missouri Public
Service Commission
JH2015-0085

DATE OF ISSUE March 24, 1980 DATE EFFECTIVE April 24, 1980

ISSUED BY D. H. Zennder, Vice President & General Manager ADDRESS 311 Ellis Blvd. Jefferson City, Mo.

NAME OF OFFICER

TITLE

ADDRESS

RECEIVED

EXCHANGE AREA MAP

JUL 14 1995

Coal, Missouri
Henry and Benton Counties

MISSOURI
Public Service Commission

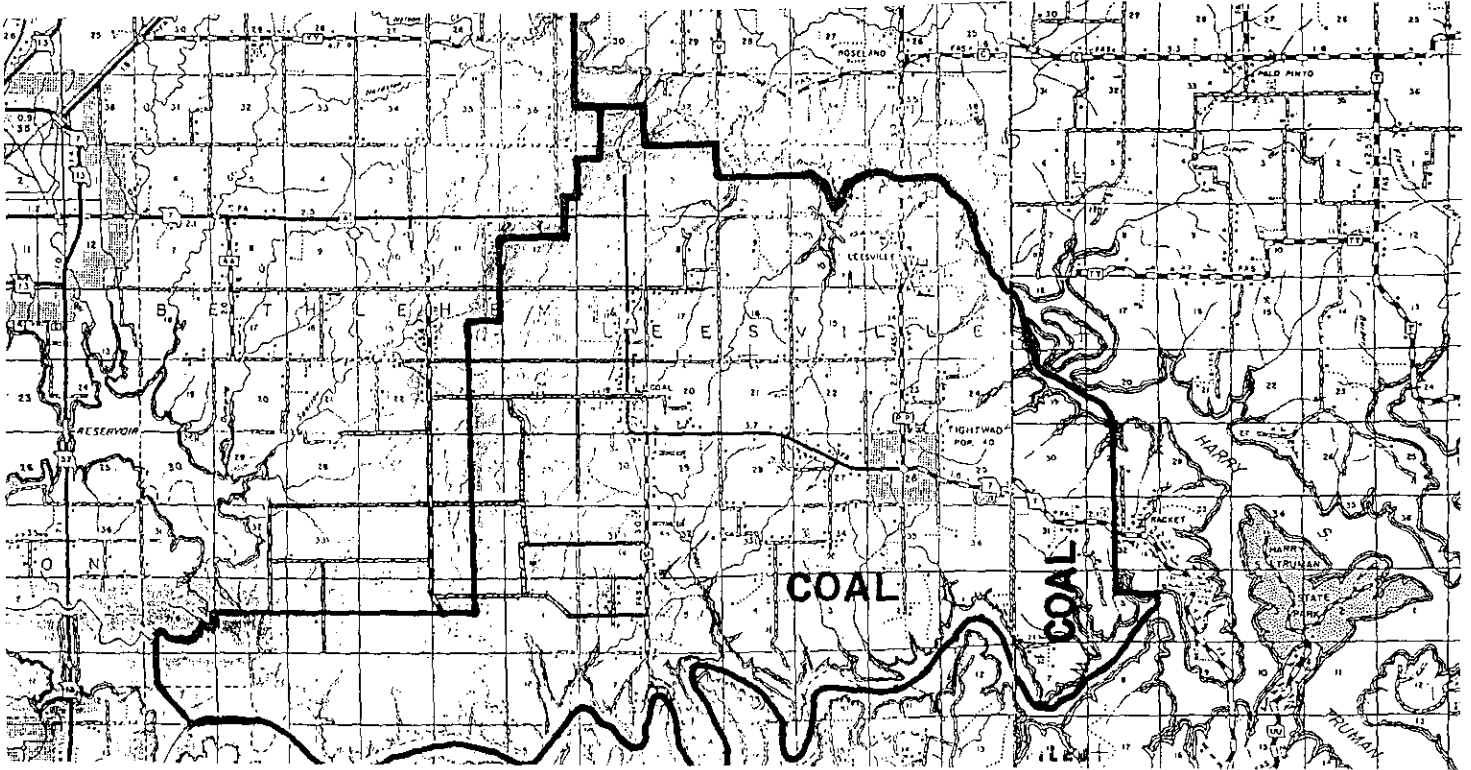

UNITED TELEPHONE COMPANY OF MISSOURI For COAL, MISSOURI
 NAME OF ISSUING CORPORATION COMMUNITY, TOWN OR CITY

HENRY AND BENTON COUNTIES RECEIVED

EXCHANGE AREA MAP FEB 19 1982

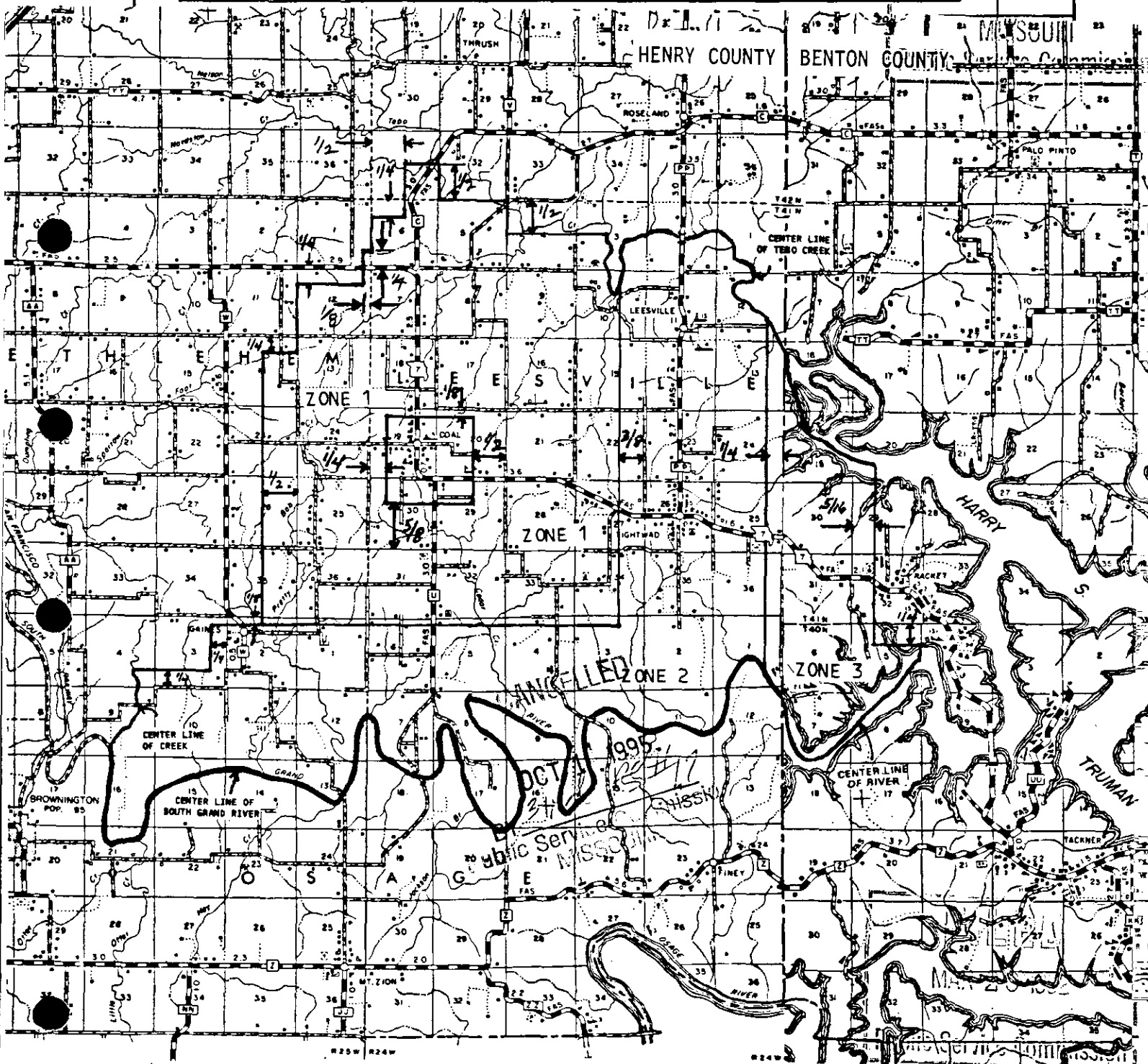

DATE OF ISSUE February 16, 1982 DATE EFFECTIVE March 20, 1982
 MONTH DAY YEAR MONTH DAY YEAR
 ISSUED BY J. T. CLUEN, Asst. Vice President, 6666 W. 110th St. Overland Park, Ks.
 NAME OF OFFICER TITLE ADDRESS

FORM NO. 13

P.S.C.MO. No. 10

1st Original Revised

SHEET No. 17

Cancelling P.S.C.MO. No. 10

Original Revised

SHEET No. 17

UNITED TELEPHONE COMPANY OF MISSOURI

For

COAL, MISSOURI

NAME OF ISSUING CORPORATION

COMMUNITY, TOWN OR CITY

Henry & Benton Counties

EXCHANGE AREA MAP

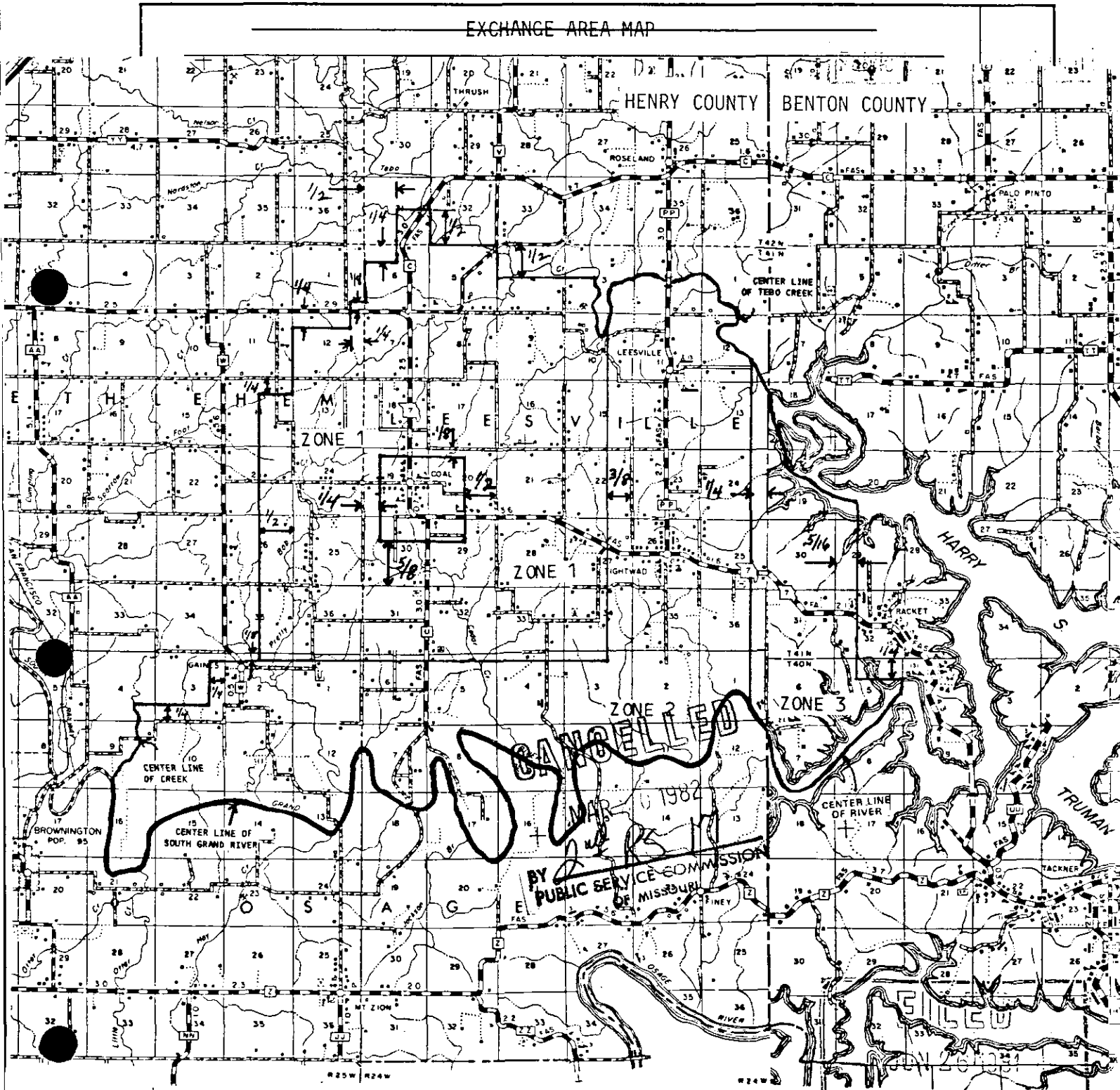

DATE OF ISSUE MAY 26 1981

DATE EFFECTIVE

Public Service Commission

ISSUED BY D.H. ZEHNDER, Vice President & Gen. Mgr., 311 Ellis Blvd., Jefferson City, Mo.

NAME OF OFFICER

TITLE

ADDRESS

Cancelling P. S. C. MO. No. All Previous Schedules

ORIG SHEET No.

UNITED TELEPHONE COMPANY OF MISSOURI
Name of Issuing Corporation

For CO. MISSOURI

Henry & Benton Counties

RECEIVED
MAR 24 1980
MISSOURI
Benton
Public Service Commission

CANCELLED
EXCHANGED
MAP

JUN 24 1981
BY *FRS 17*

PUBLIC SERVICE COMMISSION
OF MISSOURI

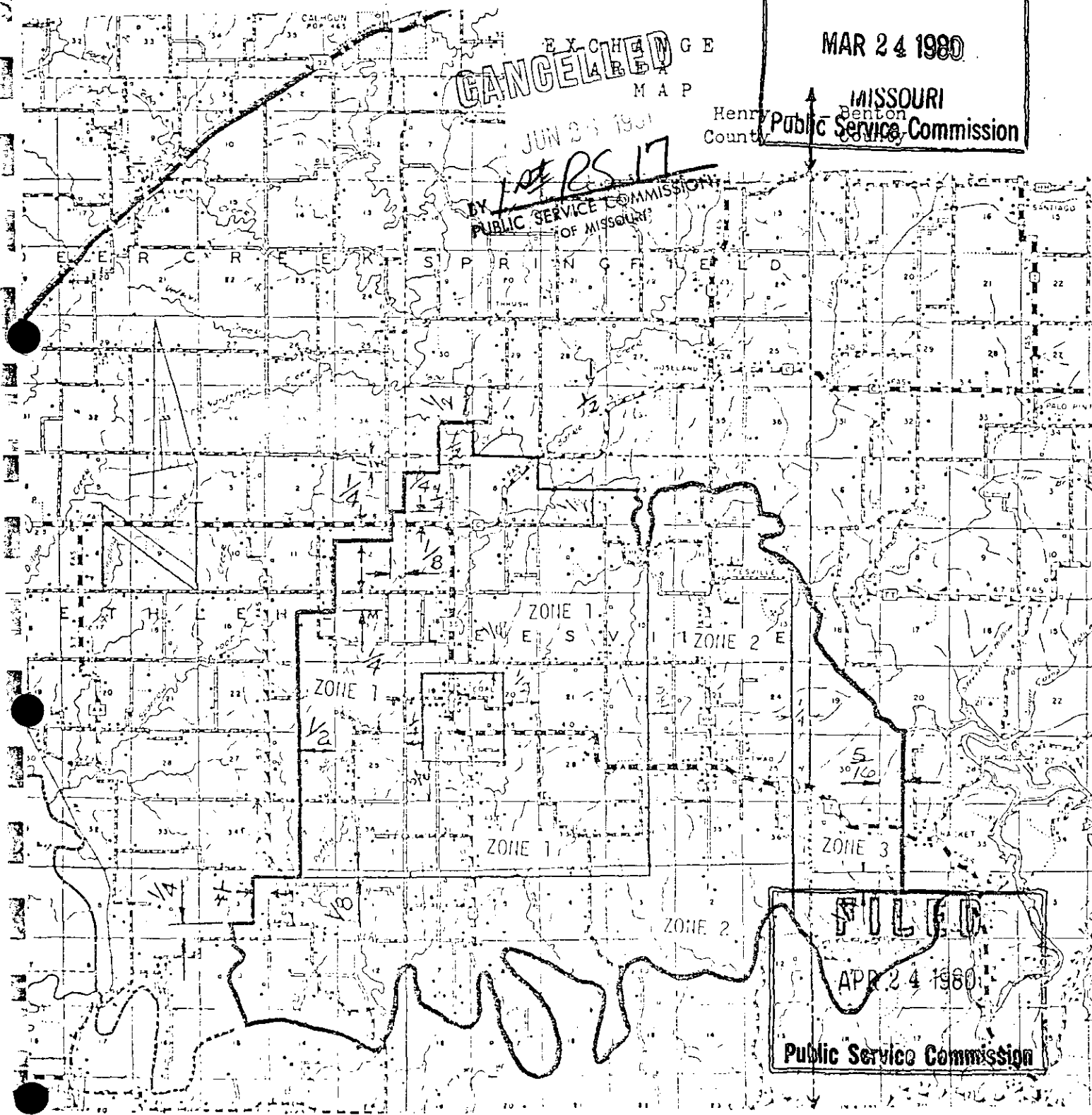

FILED
APR 24 1980
Public Service Commission

DATE OF ISSUE March 24, 1980
month day year

DATE EFFECTIVE April 24, 1980
month day year

ISSUED BY D. H. Zeander, Vice President & General Manager, Jefferson City, Mo.

EXCHANGE AREA MAP

Cole Camp, Missouri

Benton & Pettis Counties

MISSOURI PUBLIC SERVICE COMMISSION

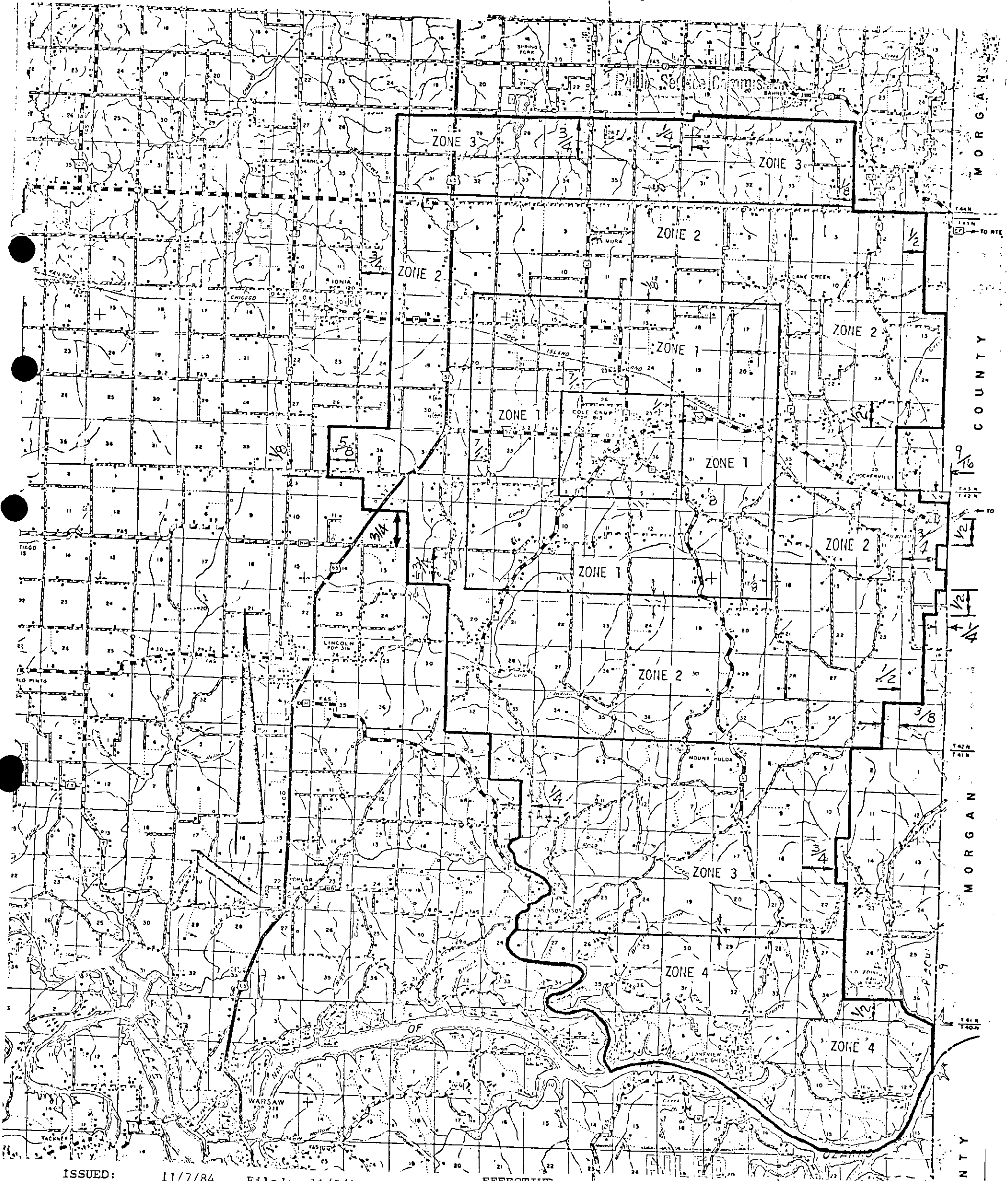

ISSUED: 11/7/84

Filed: 11/7/84

EFFECTIVE:

12/7/84 DEC - 7 1934

CANCELLED
 October 1, 2014
 Missouri Public
 Service Commission
 JI-2015-0085

By: S. L. McMahon
 Vice President - Eastern Division
 311 Ellis Boulevard
 Jefferson City, Missouri 65101

Public Service Commission

UNITED TELEPHONE COMPANY OF MISSOURI
Name of Issuing Corporation

For COLE CAMP, MISSOURI
Community, Town or City

Benton & Pettis Counties

EXCHANGE AREA MAP

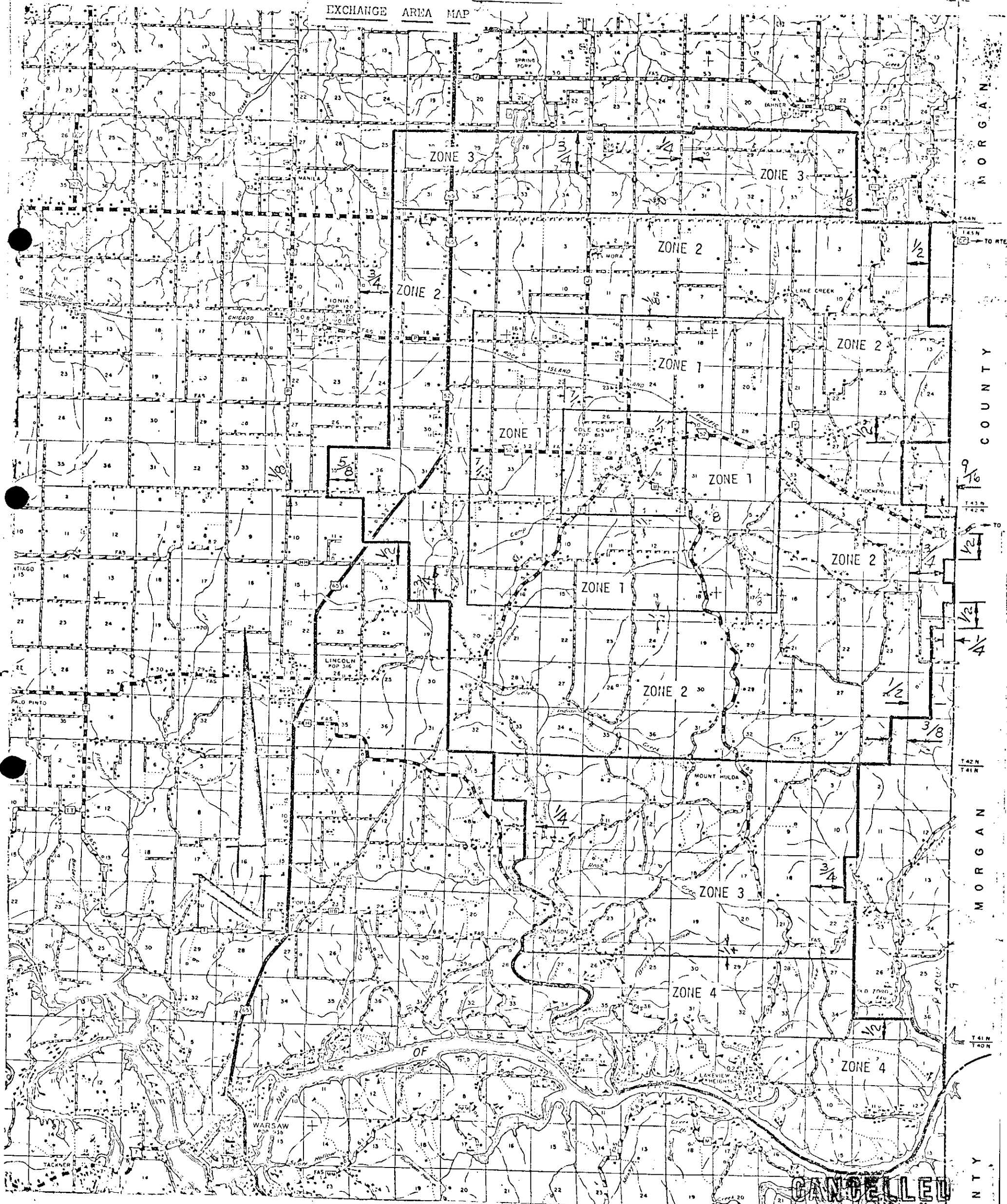

DATE OF ISSUE March 24, 1980
month day year

DATE EFFECTIVE April 24, 1980
month day year

DEC - 7 1984

ISSUED BY D.H. Zehnder, Vice-Pres. & Gen'l Mgr., 311 Ellis Blvd., Jeff. City, MO
name of officer title address

BY 10th RS 18
PUBLIC SERVICE COMMISSION
OF MISSOURI

Cancelling P.S.C.MO. No. All Previous Schedules

UNITED TELEPHONE COMPANY OF MISSOURI

For

Cole Camp, Missouri

NAME OF ISSUING CORPORATION

COMMUNITY OF SERVICE

RECEIVED

MAR 24 1980

19

MISSOURI Public Service Commission

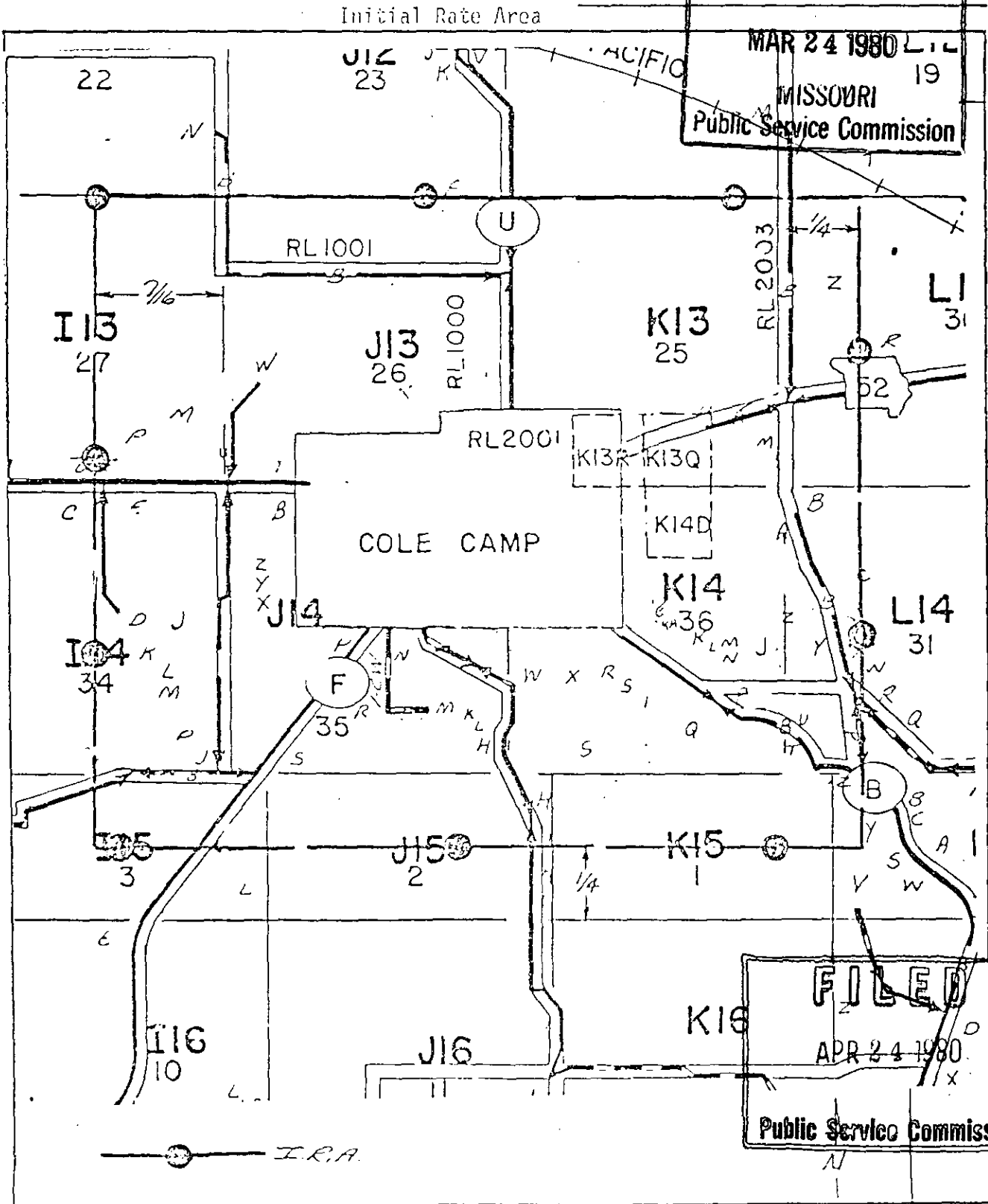

FILED

APR 24 1980

Public Service Commission

CANCELLED
October 1, 2014
Missouri Public
Service Commission
JI-2015-0085

DATE OF ISSUE March 24, 1980 DATE EFFECTIVE April 24, 1980

ISSUED BY D. H. Zennder, Vice President & General Manager TITLE 311 Ellis Blvd. ADDRESS Jefferson City, Mo.

NAME OF OFFICER

TITLE

ADDRESS

Cancelling P.S.C.M.O. No. All Previous Sched.

ORIG

SHEET No.

UNITED TELEPHONE COMPANY OF MISSOURI For CORNING, MISSOURI

Name of Issuing Corporation

Community, Town or City

ATCHISON & HOLT

RECEIVED

EXCHANGE AREA MAP

MAR 24 1980

MISSOURI Public Service Commission

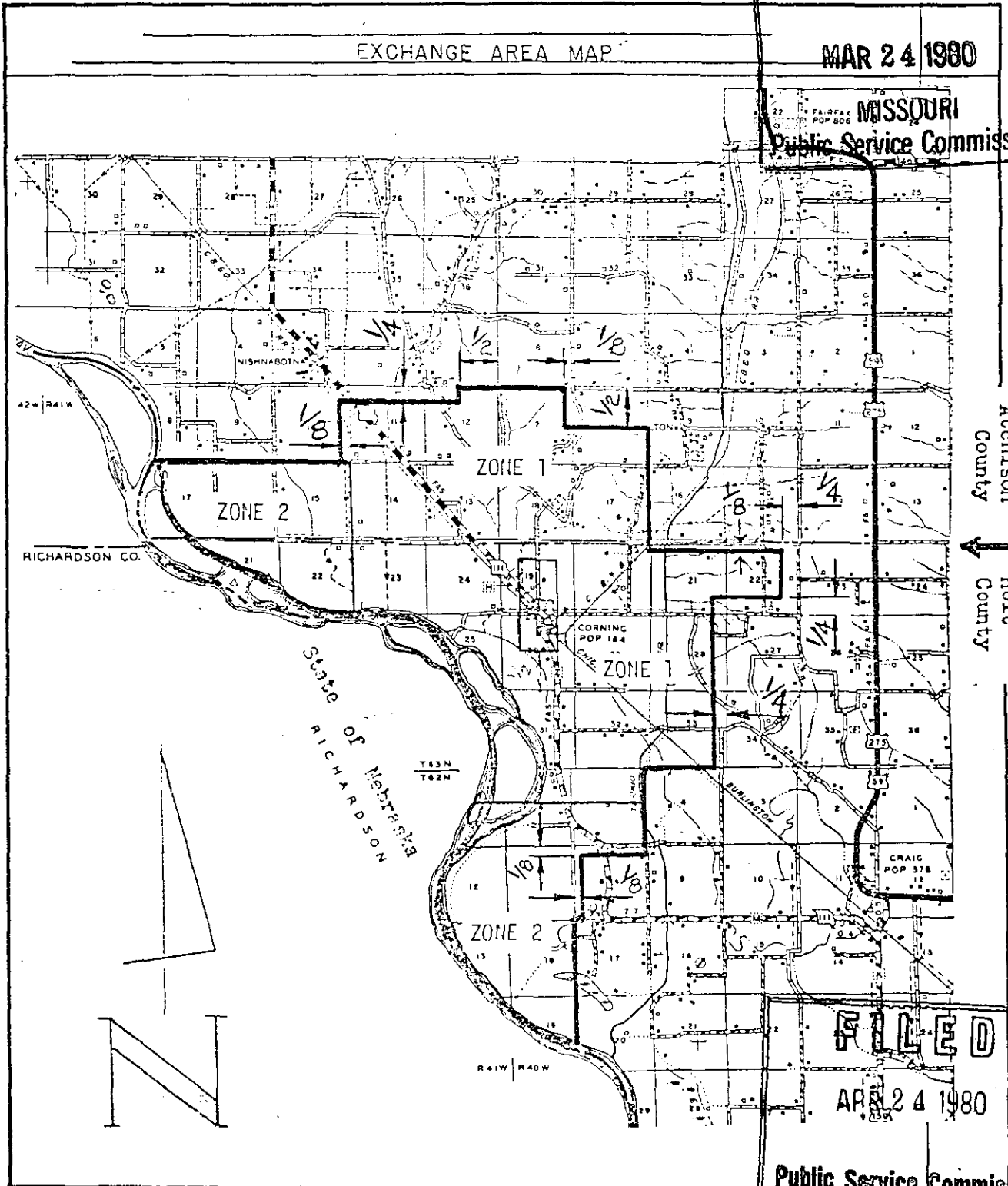

Atchison County
Holt County

FILED

APR 24 1980

Public Service Commission

DATE OF ISSUE March 24, 1980
month day year

DATE EFFECTIVE April 24, 1980
month day year

ISSUED BY D. H. Zehnder, Vice President & General Manager
name of officer title

311 Ellis Blvd.
Jefferson City, Mo.
address

FORM NO. 13 P.S.C.MO. No. 10 { Original } SHEET No. 19.1

Cancelling P.S.C.MO. No. All Previous Schedules { Original } SHEET No. _____

UNITED TELEPHONE COMPANY OF MISSOURI For CORNING, MISSOURI

NAME OF ISSUING CORPORATION

COMMUNITY, TOWN OR CITY

Atchison & Holt Counties

RECEIVED

MAR 24 1980

MISSOURI Public Service Commission

INITIAL RATE AREA

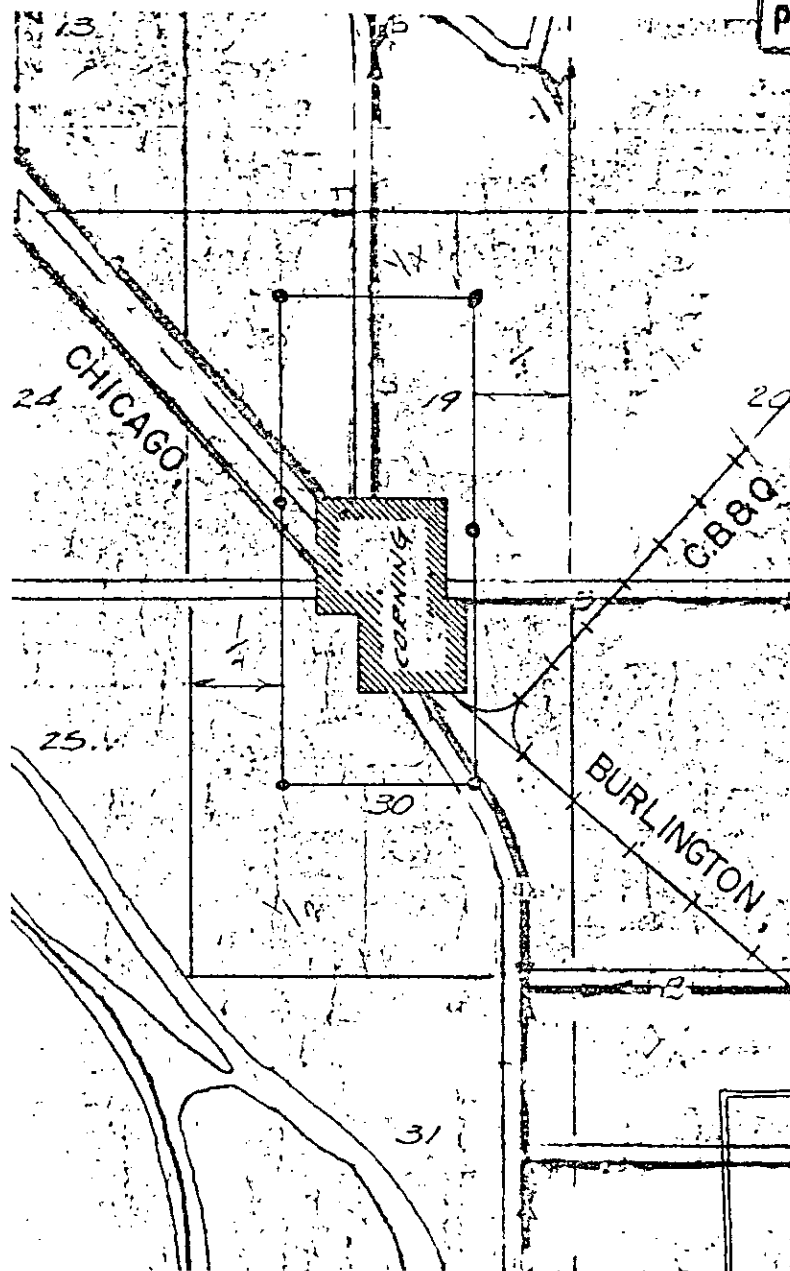

FILED

APR 24 1980

Public Service Commission

DATE OF ISSUE March 24, 1980 DATE EFFECTIVE April 24, 1980

ISSUED BY D. H. Zehnder, Vice President & General Manager 311st Ellis Blvd. YEAR

NAME OF OFFICER

TITLE

ADDRESS

CANCELLED
October 1, 2014
Missouri Public
Service Commission
JI-2015-0085

FORM NO. 13 P.S.C.MO. No. 10 {Original} SHEET No. 20.1

Cancelling P.S.C.MO. No. All Previous Schedules {Original} SHEET No. _____

UNITED TELEPHONE COMPANY OF MISSOURI For CRAIG, MISSOURI
NAME OF ISSUING CORPORATION COMMUNITY, TOWN OR CITY

Atchison & Holt Counties

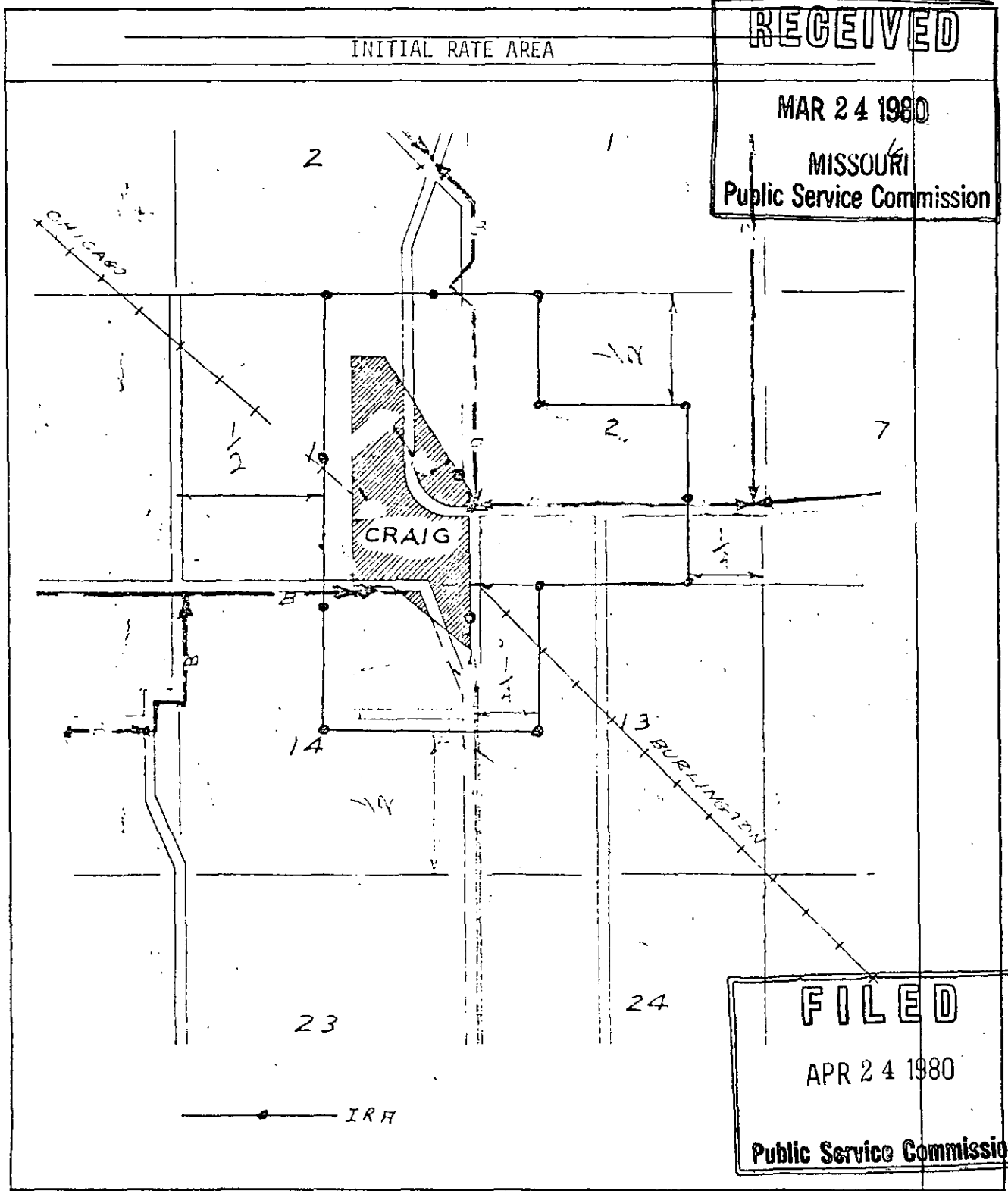

CANCELLED
October 1, 2014
Missouri Public
Service Commission
JI-2015-0085

DATE OF ISSUE March 24, 1980 DATE EFFECTIVE April 24, 1980
MONTH DAY YEAR MONTH DAY YEAR

ISSUED BY D. H. Zehnder, Vice President & General Manager 311 Ellis Blvd.
NAME OF OFFICER TITLE ADDRESS
Jefferson City, Mo.

UNITED TELEPHONE COMPANY OF MISSOURI
NAME OF ISSUING CORPORATION

For _____

Dearborn, Mo.

COMMUNITY, TOWN OR CITY

Platte and Buchanan Counties

EXCHANGE AREA BOUNDARY MAP

RECEIVED

MAR 24 1980

MISSOURI
Public Service Commission

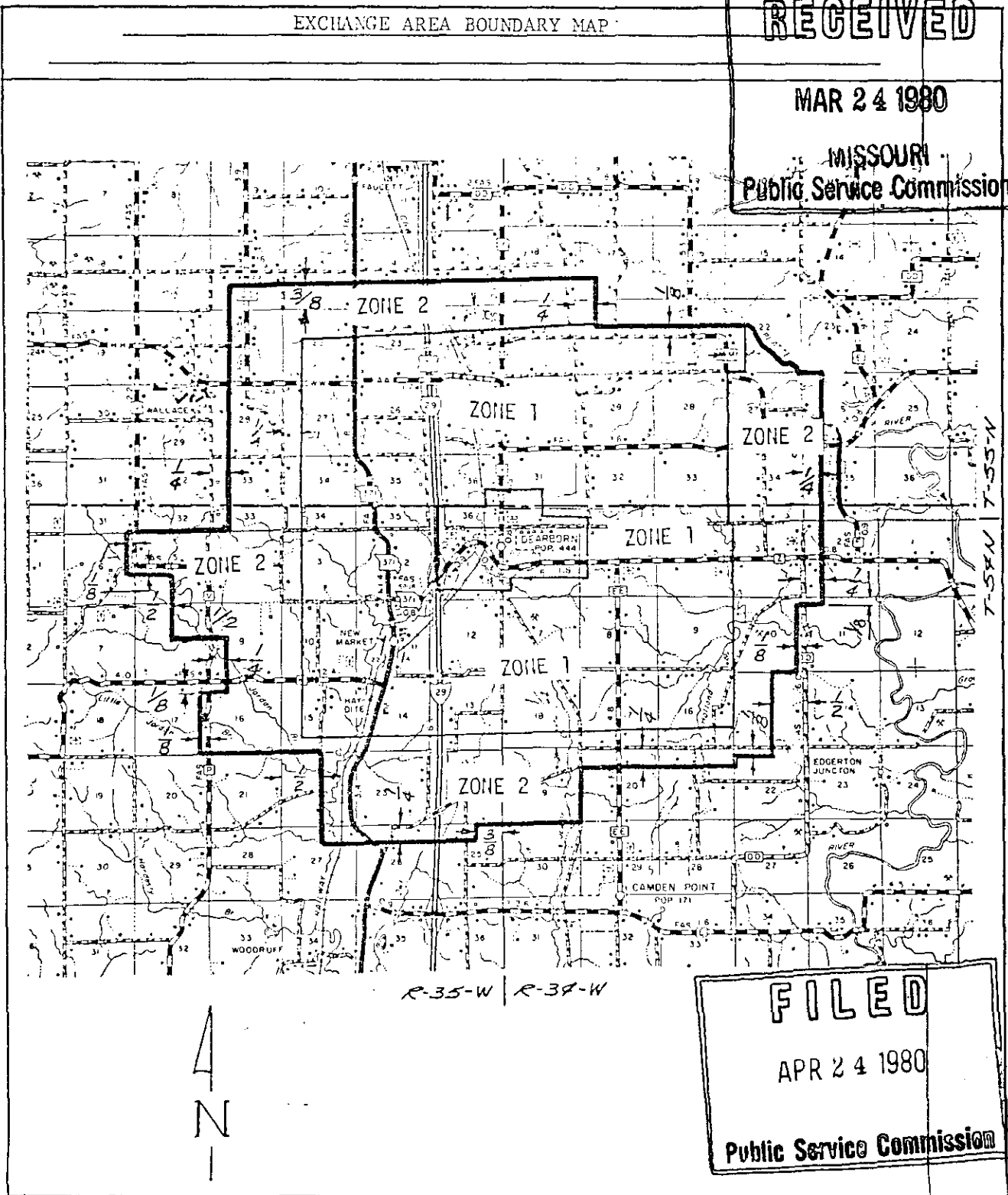

R-35-W | R-34-W

FILED

APR 24 1980

Public Service Commission

CANCELLED
October 1, 2014
Missouri Public
Service Commission
JI-2015-0085

DATE OF ISSUE March 24, 1980 DATE EFFECTIVE April 24, 1980
MONTH DAY YEAR MONTH DAY YEAR

ISSUED BY D. H. Zehnder, Vice President & General Manager Jefferson City, Mo.
NAME OF OFFICER TITLE ADDRESS

GENERAL EXCHANGE TARIFF

UNITED TELEPHONE COMPANY
OF MISSOURI

Second Revised Page 22
Cancels First Revised Page 22

RECEIVED

EXCHANGE AREA MAP

JUL 14 1995

Deepwater, Missouri
Henry and Saint Clair Counties

MISSOURI
Public Service Commission

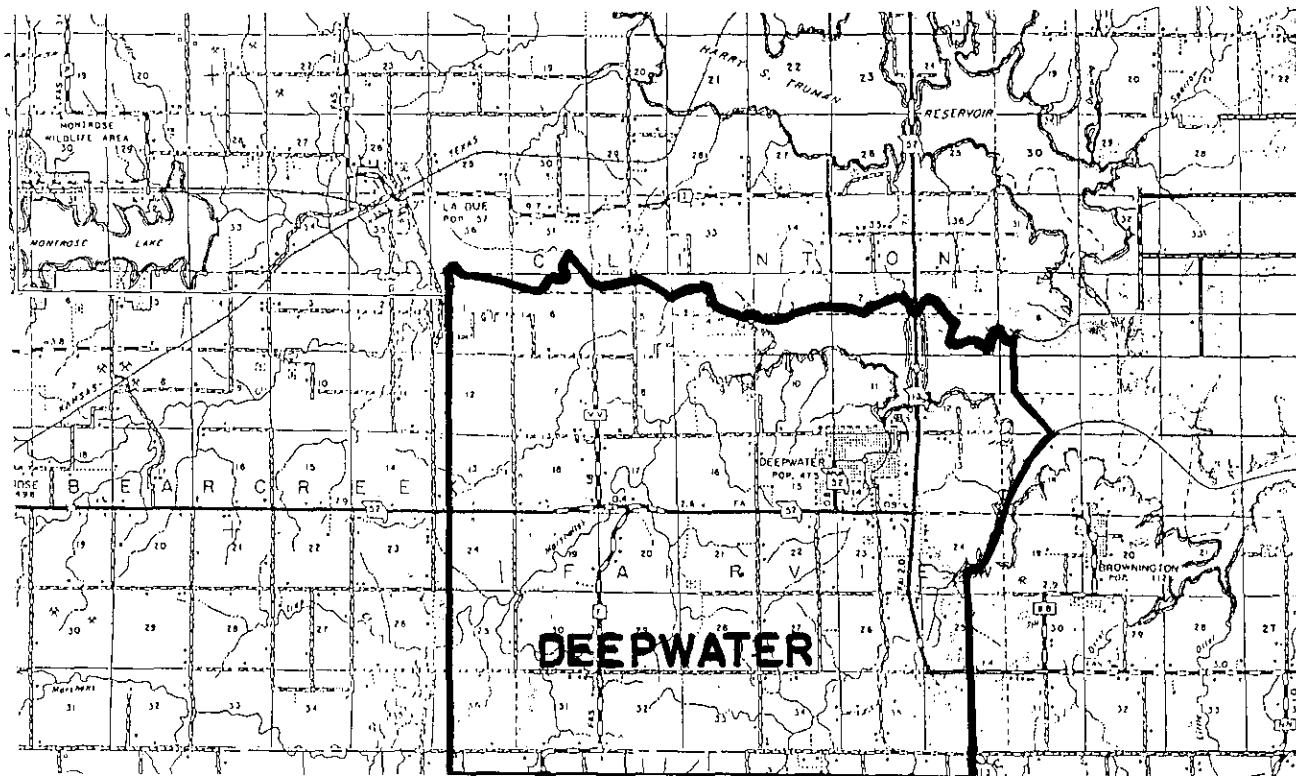

ISSUED :
July 14, 1995

By : John L. Roe
Vice President - Carrier and Regulatory Services
5454 West 110th Street
Overland Park, Kansas 66211

EFFECTIVE:
~~August 14, 1994~~
Oct 14, 1995

GENERAL EXCHANGE TARIFF

UNITED TELEPHONE COMPANY
OF MISSOURI

P.S.C.MO. No. 10 Section 45
First Revised Sheet 22
Canceling Original Sheet 22

EXCHANGE BOUNDARY MAP
DEEPWATER, MO
HENRY & SAINT CLAIR COUNTIES

RECEIVED

MAR 19 1991

MISSOURI
Public Service Commission

D.M.A.
D. M. Anderson
Director/External Affairs
GTE North Inc.

John L. Roe
John L. Roe
V.P. Administration
United Telephone Company

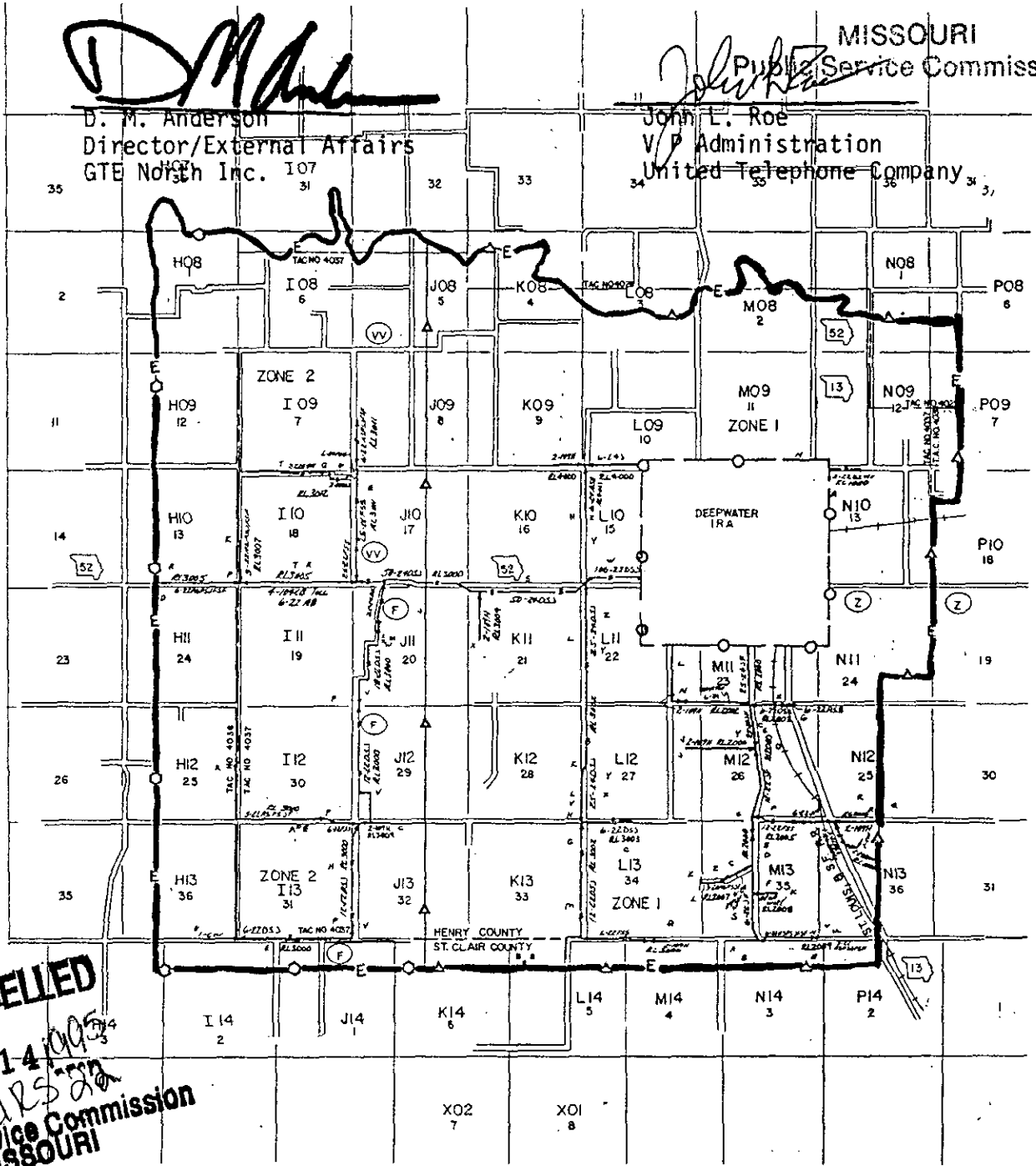

CANCELLED

OCT 14 1995
by Anderson
Public Service Commission
MISSOURI

ISSUED: March 20, 1991

EFFECTIVE: April 19, 1991

BY: John L. Roe
Vice President
5454 W. 110th Street
Overland Park, Kansas 66211

FILED

APR 19 1991

Public Service Commission

FORM NO. 13

P.S.C.MO. No. 10

ORIGIN. SHEET No. 22

Cancelling P.S.C.MO. No. All Previous Sched.

ORIGIN. SHEET No.

UNITED TELEPHONE COMPANY OF MISSOURI For DEEPWATER, MISSOURI
Name of Issuing Corporation Community, Town or City

HENRY & SAINT CLAIR COUNTIES

RECEIVED

MAR 24 1980

MISSOURI
Public Service Commission

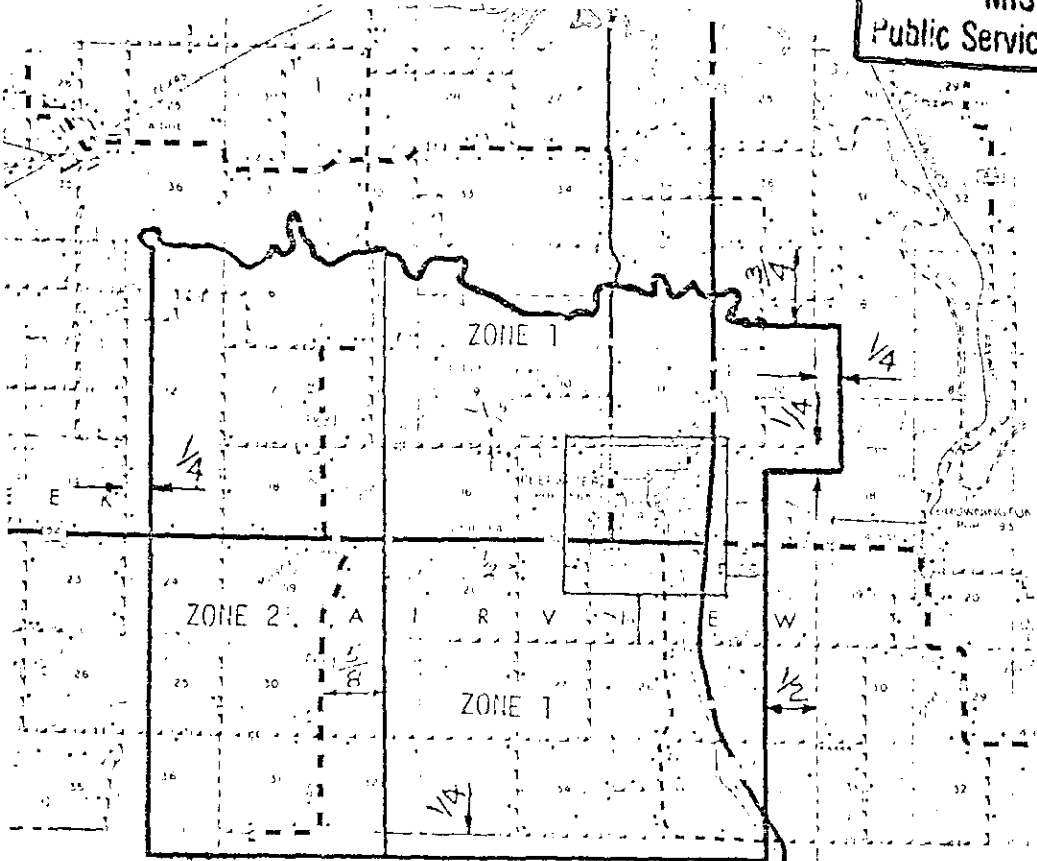

CANCELLED

APR 19 1981
BY R.S. # 22
Public Service Commission
MISSOURI

FILED

APR 24 1980

Public Service Commission

DATE OF ISSUE March 24, 1980
month day year

DATE EFFECTIVE April 24, 1980
month day year

ISSUED BY D. H. Zennder, Vice President & General Manager
name of officer title

311 Ellis Blvd.
Jefferson City, Mo.
address

FORM NO. 13 P.S.C.MO. No. 10 { Original } SHEET No. 22.1

Cancelling P.S.C.MO. No. All Previous Schedules { Original } SHEET No. _____

UNITED TELEPHONE COMPANY OF MISSOURI For Deerwater, Missouri
NAME OF ISSUING CORPORATION COMMUNITY, TOWN OR CITY

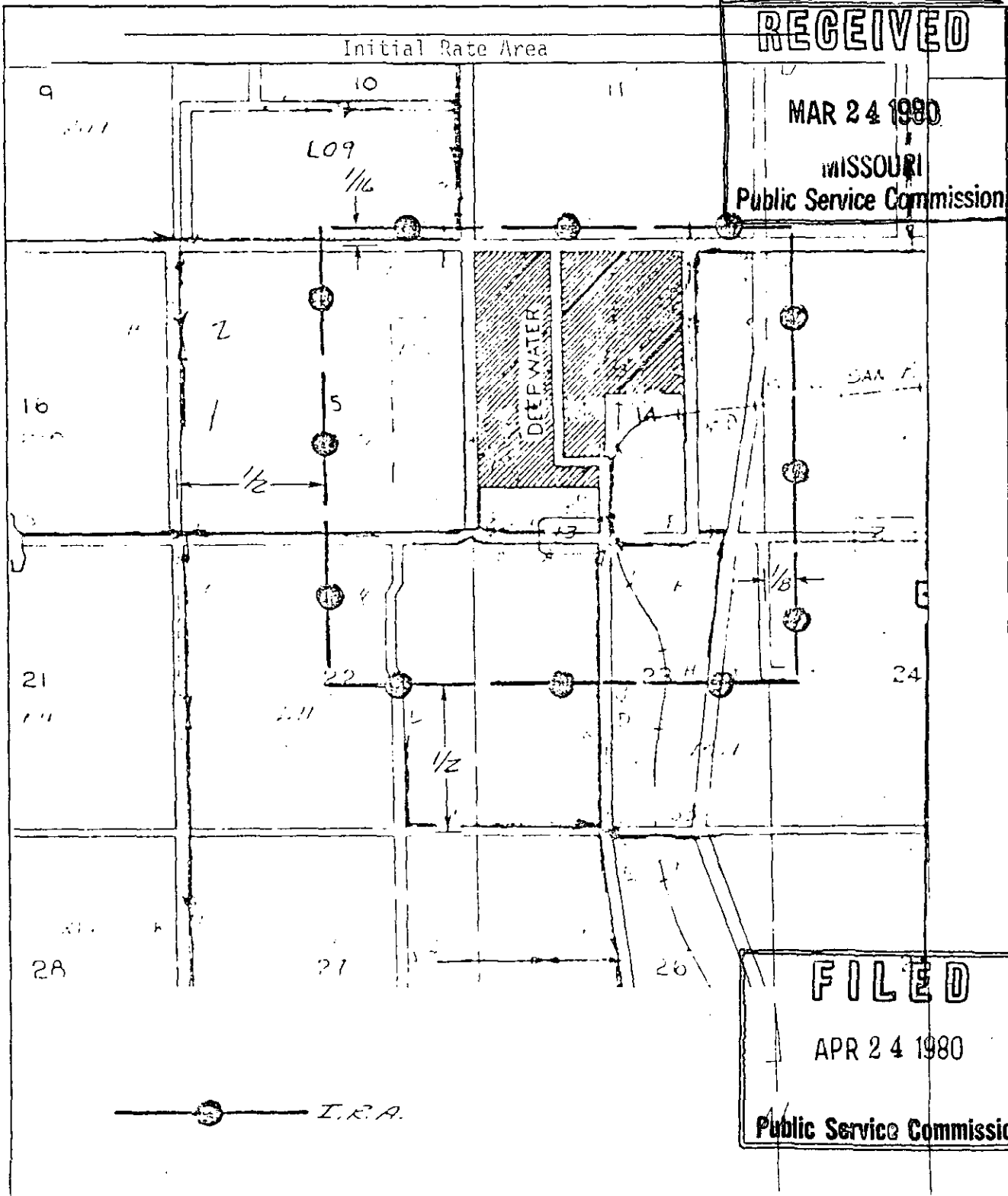

CANCELLED
October 1, 2014
Missouri Public
Service Commission
SI-2015-0085

DATE OF ISSUE March 24, 1980 DATE EFFECTIVE April 24, 1980
MONTH DAY YEAR MONTH DAY YEAR
ISSUED BY D. H. Zennder, Vice President & General Manager Jefferson City, Mo.
NAME OF OFFICER TITLE ADDRESS

Cancelling P.S.C.MO. No. All Previous Sched.

UNITED TELEPHONE COMPANY OF MISSOURI
Name of Issuing Corporation

For EDGERTON, MISSOURI
Community, Town or City
Platte, Buchanan, Clinton, & Clay Counties

EXCHANGE AREA MAP

RECEIVED
MAR 24 1980
MISSOURI
Public Service Commission

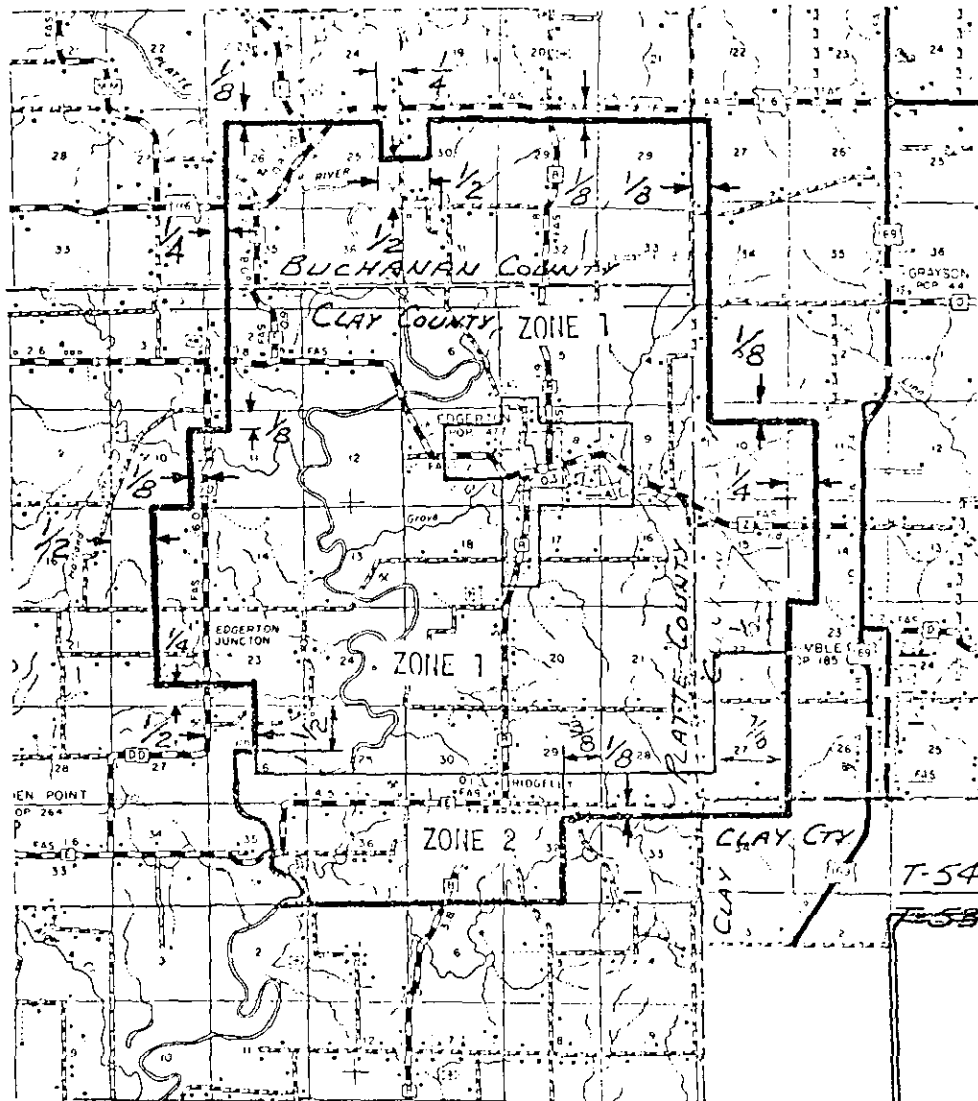

T-55-N
T-54-N

T-54-N
T-53-N

FILED
APR 24 1980
Public Service Commission

R-34-W | R-33-W

CANCELLED
October 1, 2014
Missouri Public
Service Commission
JI-2015-0085

DATE OF ISSUE March 24, 1980
month day year

DATE EFFECTIVE April 24, 1980
month day year

ISSUED BY D.H. Zehnder, Vice President & General Manager
name of officer

311 Ellis Blvd.
Jefferson City, MO
address

UNITED TELEPHONE COMPANY OF MISSOURI For EDGERTON, MISSOURI
NAME OF ISSUING CORPORATION COMMUNITY, TOWN OR CITY

Platte, Buchanan, Clinton & Clay Counties

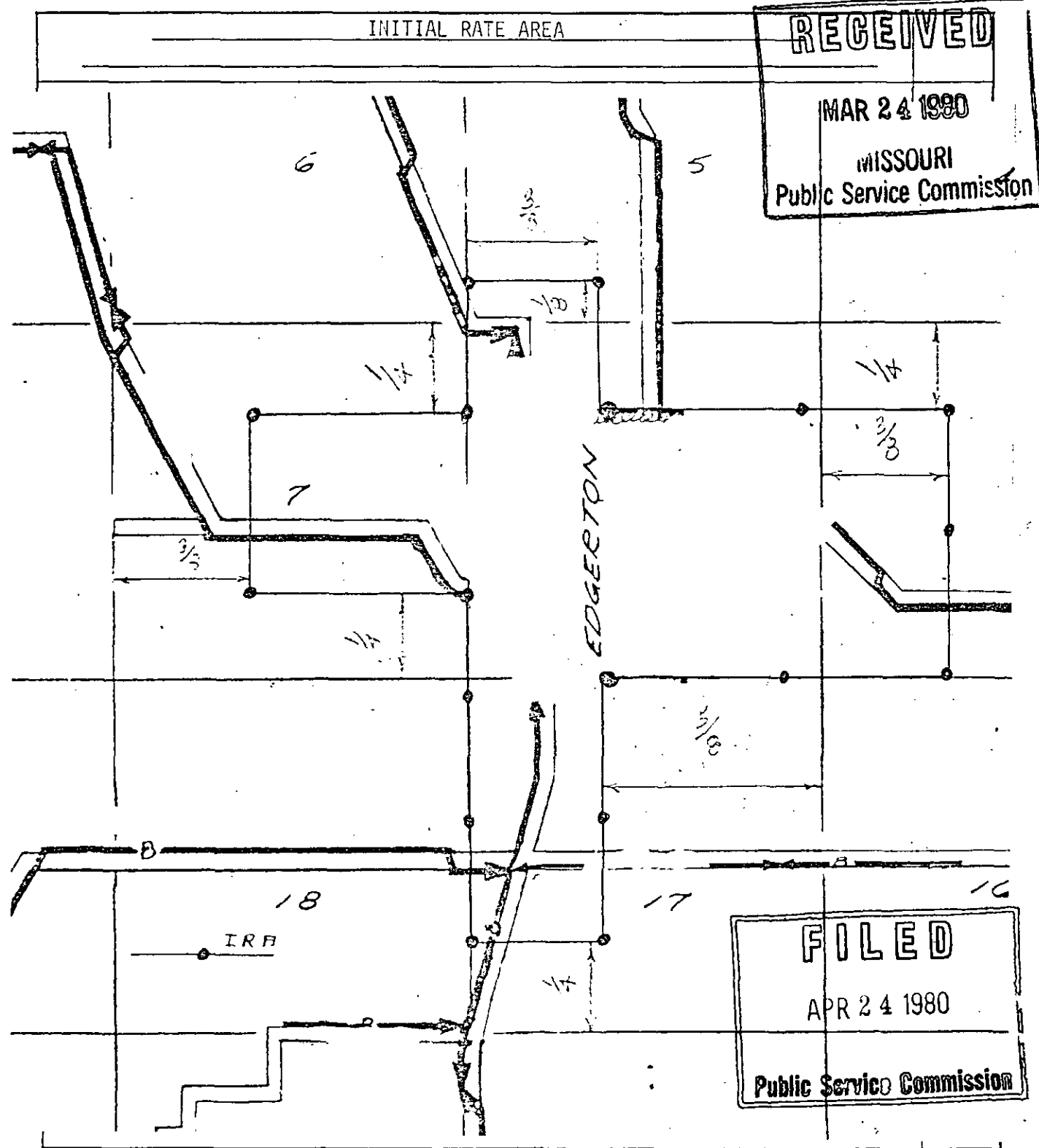

RECEIVED
 MAR 24 1980
 MISSOURI
 Public Service Commission

FILED
 APR 24 1980
 Public Service Commission

CANCELLED
 October 1, 2014
 Missouri Public
 Service Commission
 JI-2015-0085

DATE OF ISSUE March 24, 1980 DATE EFFECTIVE April 24, 1980
MONTH DAY YEAR MONTH DAY YEAR
 ISSUED BY D. H. Zehnder, Vice President & General Manager TITLE 311 Ellis Blvd. ADDRESS Jefferson City, Mo.
NAME OF OFFICER TITLE ADDRESS

Cancelling P.S.C.MO. No. All Previous Schedules

Orig SHEET No.

UNITED TELEPHONE COMPANY OF MISSOURI
Name of Issuing Corporation

For EUGENE, MISSOURI
Community, Town or City

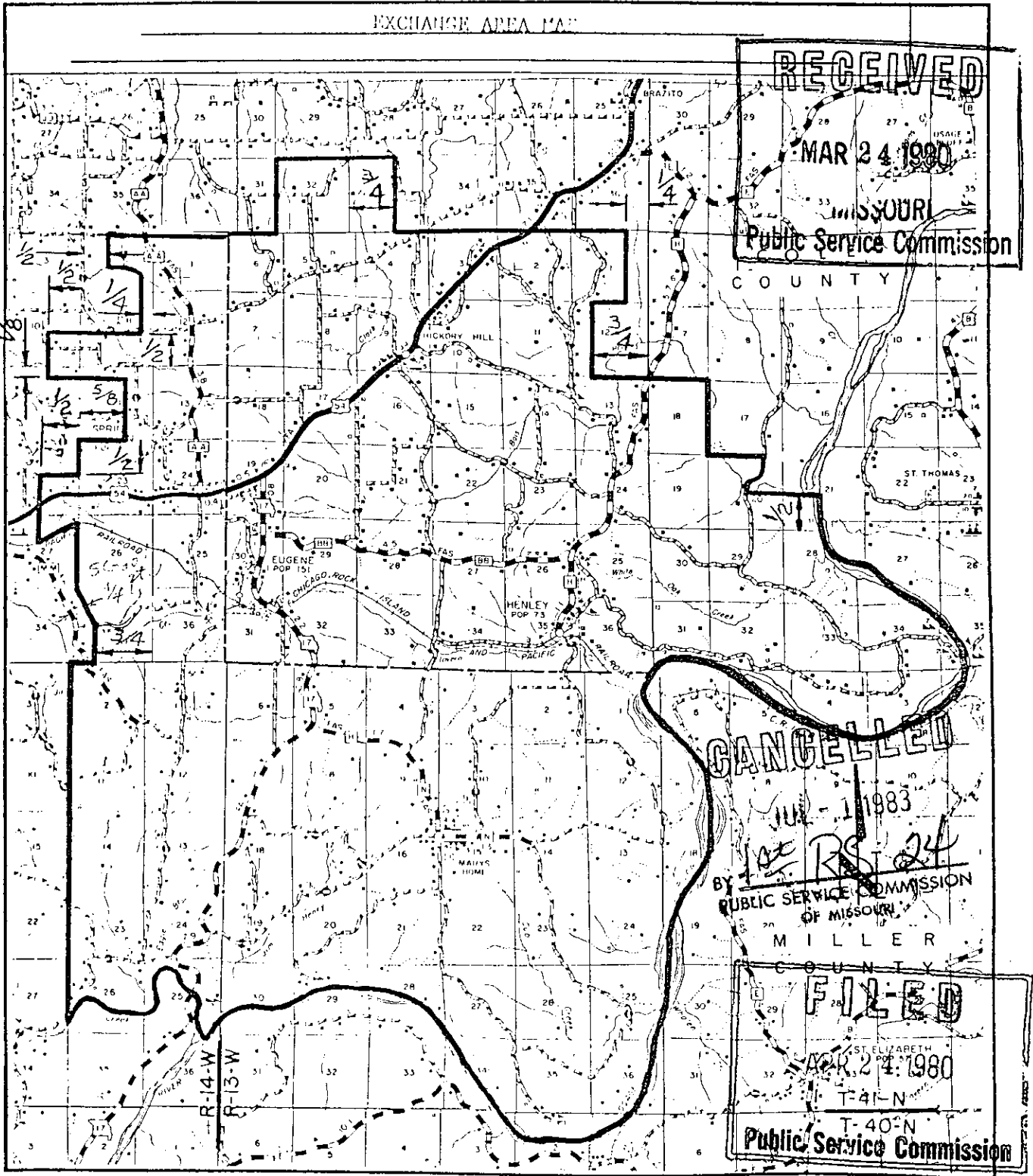

DATE OF ISSUE March 24, 1980 DATE EFFECTIVE April 24, 1980
 month day year month day year
 ISSUED BY D. H. Zehnder, Vice President and General Manager Jefferson City, Mo.
 name of officer title address

Cancelling P. S. C. MO. No. All Previous Schedules

UNITED TELEPHONE COMPANY OF MISSOURI

For Eugene, Mo.
Community, Town or City

name of Issuing Corporation

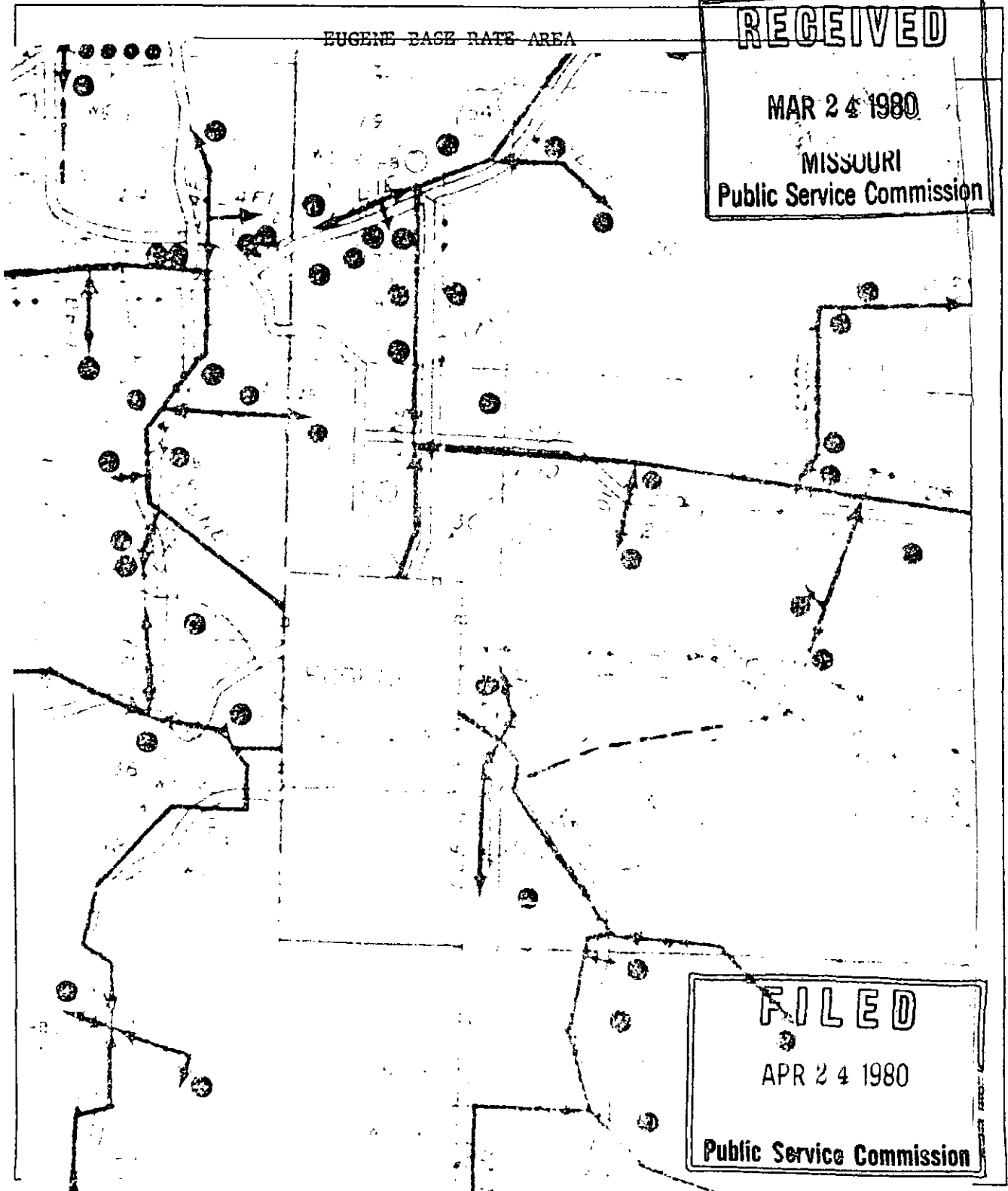

DATE OF ISSUE March 24, 1980
month day year

DATE EFFECTIVE April 24, 1980
month day year

ISSUED BY D. H. Zehnder Vice President & General Manager 311 Ellis Blvd., Jeff. City, MO
name of officer title address

CANCELLED
October 1, 2014
Missouri Public
Service Commission
JI-2015-0085

FORM NO. 13

P. E. C. MO. No. 10

Orig } SHEET No. 25
~~XXXX~~

Cancelling P. S. C. MO. No. All Previous Schedules

Orig } SHEET No. _____
~~XXXX~~UNITED TELEPHONE COMPANY OF MISSOURI
Name of Issuing CorporationFor: FAIRFAX, MISSOURI
Community, Town or City

Atchison & Holt Counties

EXCHANGE AREA MAP

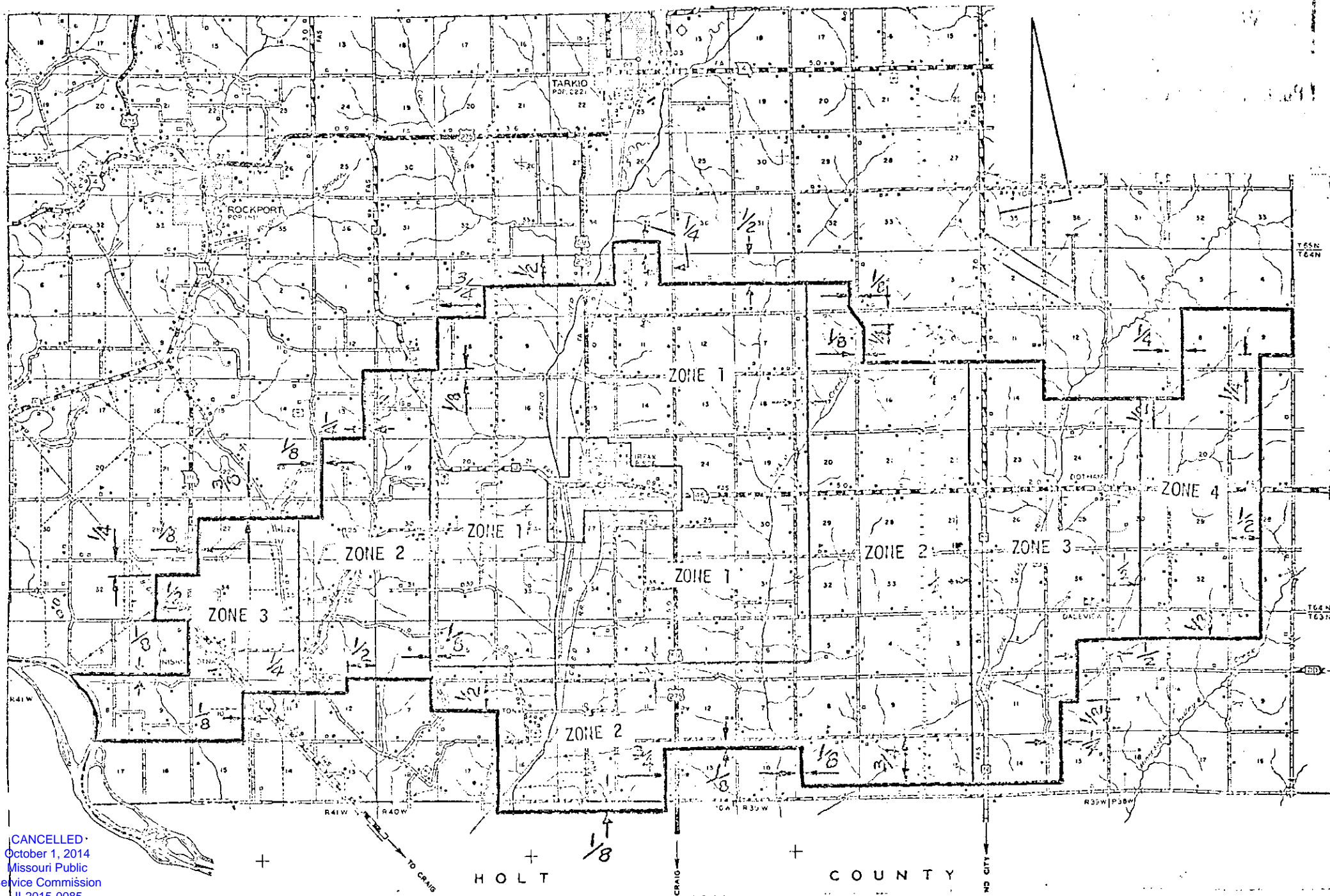

CANCELLED
October 1, 2014
Missouri Public
Service Commission
JI-2015-0085

DATE OF ISSUE March 24, 1980
month day yearDATE EFFECTIVE April 24, 1980
month day yearISSUED BY D. H. Zehnder, Vice President & General Manager
name of officer311 Ellis Blvd.
Jefferson City, Mo.
address

FORM NO. 13

P.S.C.MO. No. 10

{ Original }

SHEET No. 25.1

Cancelling P.S.C.MO. No. All Previous Schedules

{ ORIG }
~~XXXX~~

SHEET No.

UNITED TELEPHONE COMPANY OF MISSOURI
NAME OF ISSUING CORPORATION

For FAIRFAX, MISSOURI
COMMUNITY, TOWN OR CITY

Atchison & Holt Counties

RECEIVED

INITIAL RATE AREA

MAR 24 1980

MISSOURI
Public Service Commission

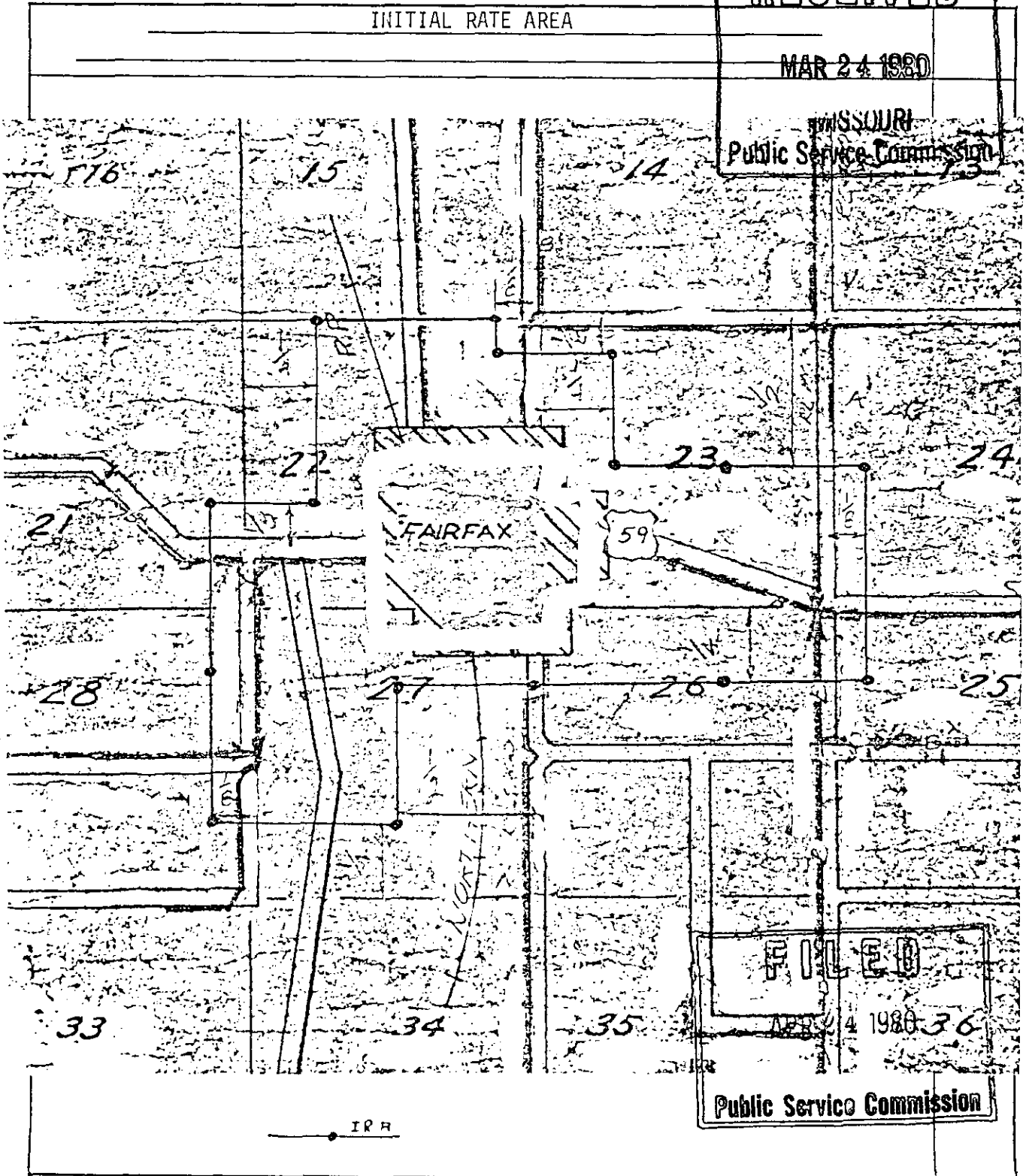

FILED
APR 24 1980
Public Service Commission

DATE OF ISSUE March 24, 1980
MONTH DAY YEAR

DATE EFFECTIVE April 24, 1980
MONTH DAY YEAR

ISSUED BY D. H. Zehnder, Vice President & General Manager

311 E 19th Blvd.
Jefferson City, Mo.

NAME OF OFFICER

TITLE

ADDRESS

GENERAL EXCHANGE TARIFF

UNITED TELEPHONE COMPANY
OF MISSOURI

P.S.C. MO. No. 10 Section 45
First Revised Sheet 26
Canceling Original Sheet 26

Ferrelview, MO - Platte County (Including KCI Airport)

EXCHANGE AREA BOUNDARY MAP



RECEIVED

DEC 11 1986
MISSOURI
Public Service Commission

CANCELLED

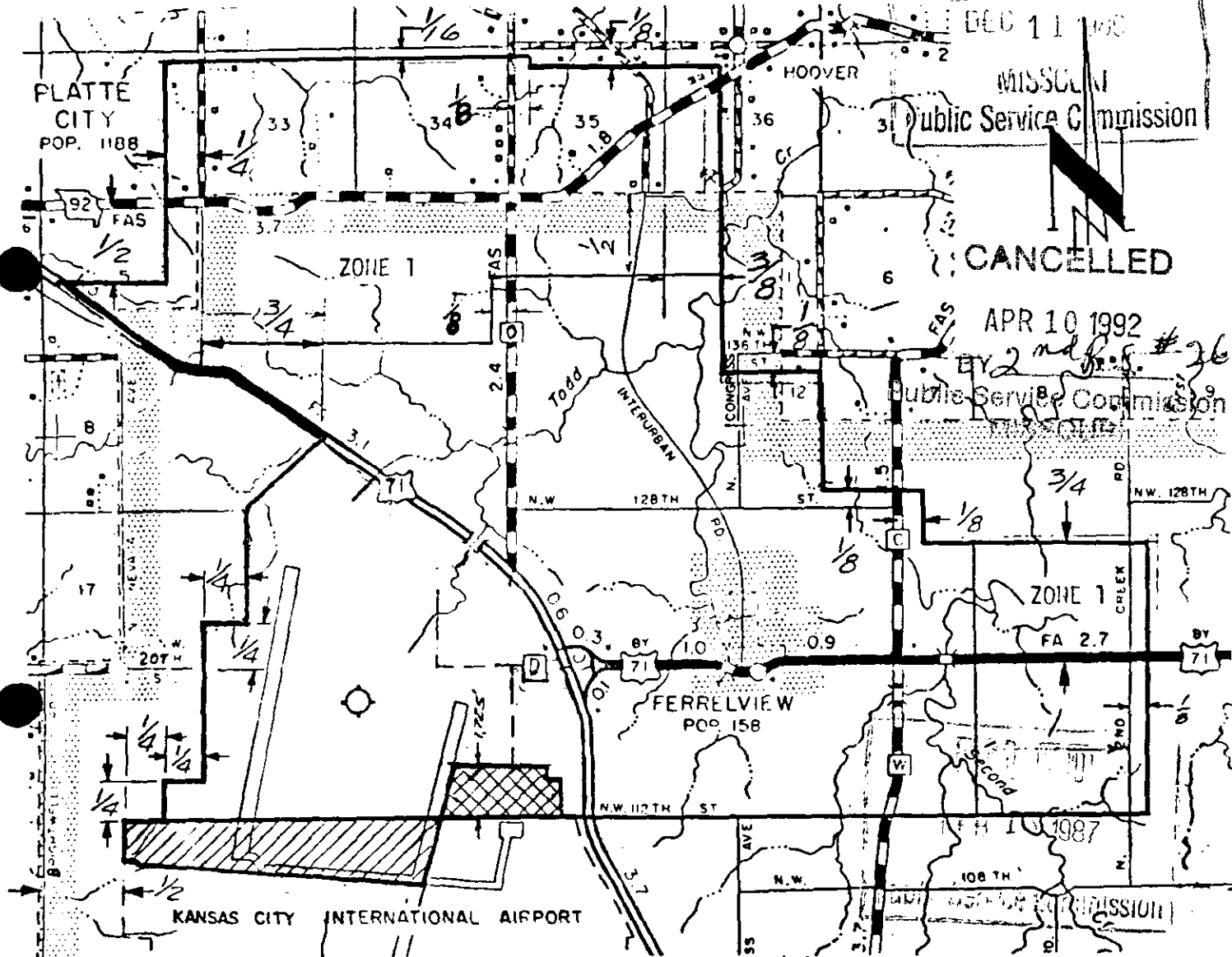
APR 10 1992
Public Service Commission
#26



-  Tiffany Springs exchange area served by United Telephone Company under special contract.
-  Ferrelview exchange area served by Southwestern Bell Telephone Company under special contract.

ISSUED: DEC 11 1986

EFFECTIVE: ~~JAN 25 1987~~
FEB 13 1987

BY: I. B. Watson
Vice President - Administration
6666 West 110th Street
Overland Park, Kansas 66211

UNITED TELEPHONE COMPANY OF MISSOURI For
Name of Issuing Corporation

RECEIVED
MAR 24 1980
MISSOURI
Public Service Commission

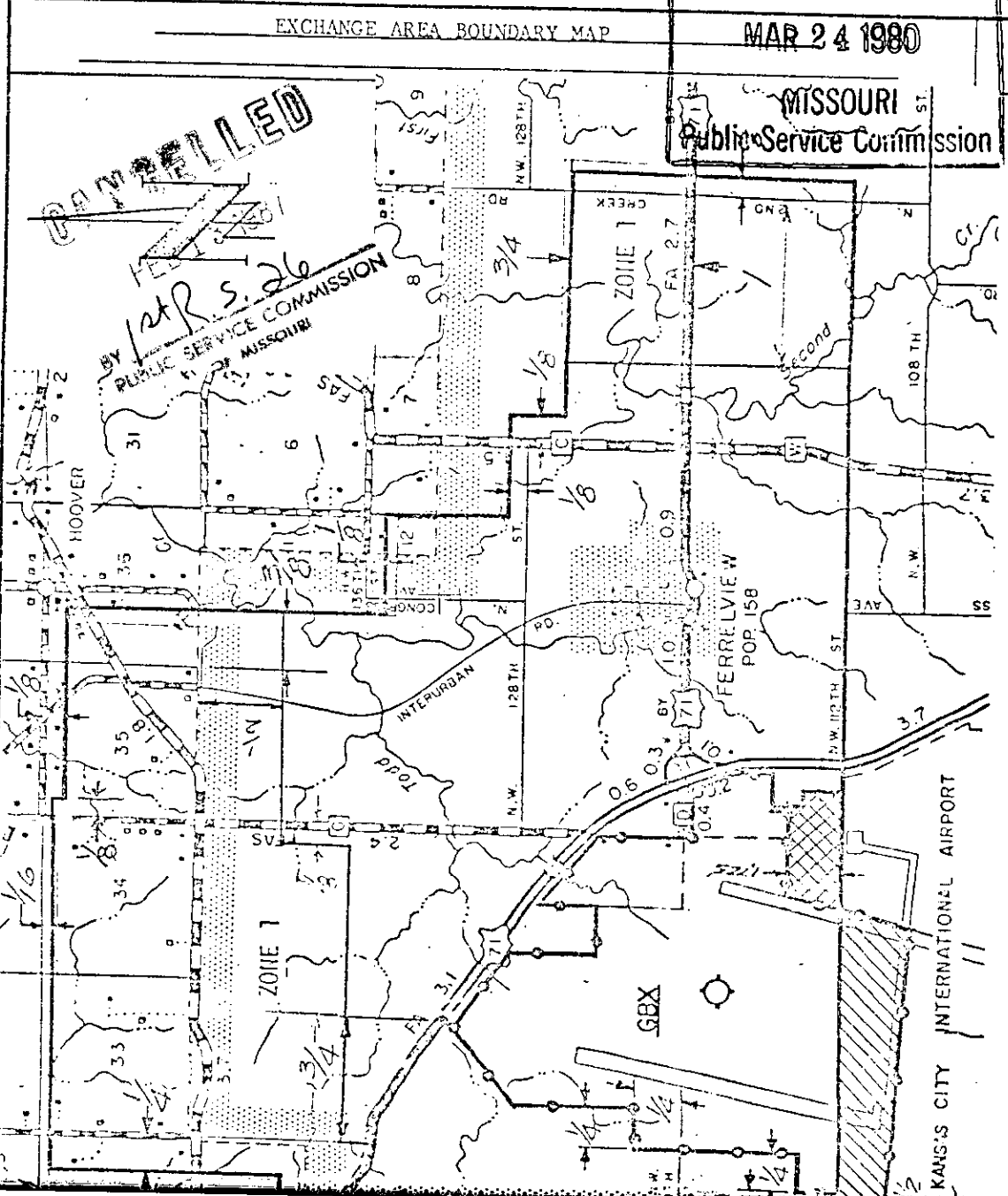

CANCELLED
FEB 13 1981
BY 1st R.S. #26
PUBLIC SERVICE COMMISSION
OF MISSOURI

CANCELLED
FEB 13 1981
BY 1st R.S. #26
PUBLIC SERVICE COMMISSION
OF MISSOURI

FILED
APR 24 1980
Public Service Commission

Cancelling P.S.C.MO. No. All Previous Schedules

Orig

SHEET No. _____

~~Reset~~UNITED TELEPHONE COMPANY OF MISSOURI

NAME OF ISSUING CORPORATION

For

FERRELVIEW, MISSOURI

COMMUNITY, TOWN OR CITY

INITIAL RATE AREA

RECEIVED

MAR 24 1980

MISSOURI

Public Service Commission

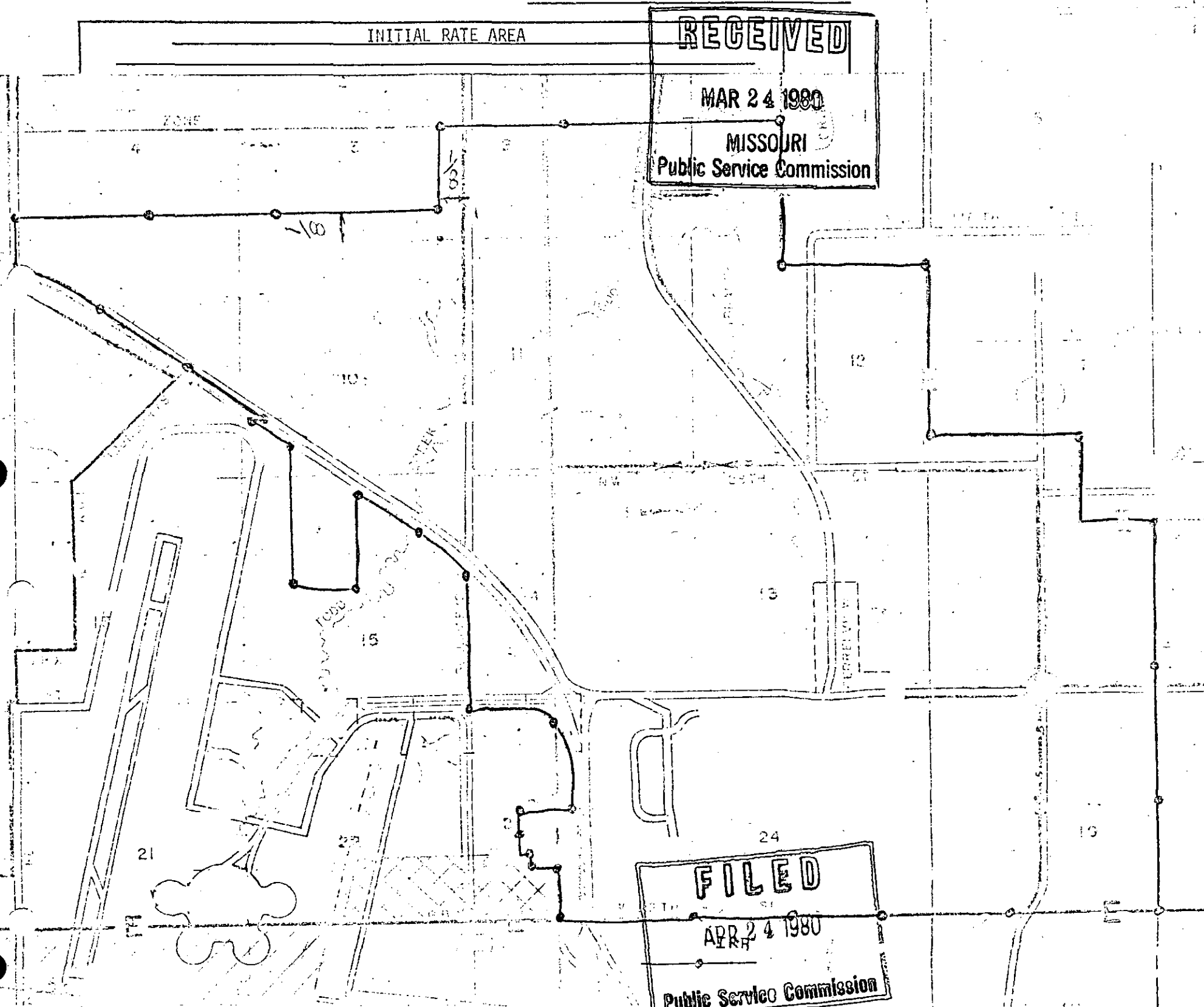

FILED

APR 24 1980

Public Service Commission

CANCELLED
October 1, 2014
Missouri Public
Service Commission
JI-2015-0085

DATE OF ISSUE March 24, 1980

MONTH DAY YEAR

DATE EFFECTIVE

April 24, 1980

MONTH DAY YEAR

ISSUED BY D. H. Zehnder, Vice President & General Manager

NAME OF OFFICER

311 Ellis Blvd.

TITLE

Jefferson City, Mo.

ADDRESS

UNITED TELEPHONE COMPANY OF MISSOURI
NAME OF ISSUING CORPORATION

For

FORT LEONARD WOOD, MISSOURI
COMMUNITY, TOWN OR CITY

PULASKI COUNTY

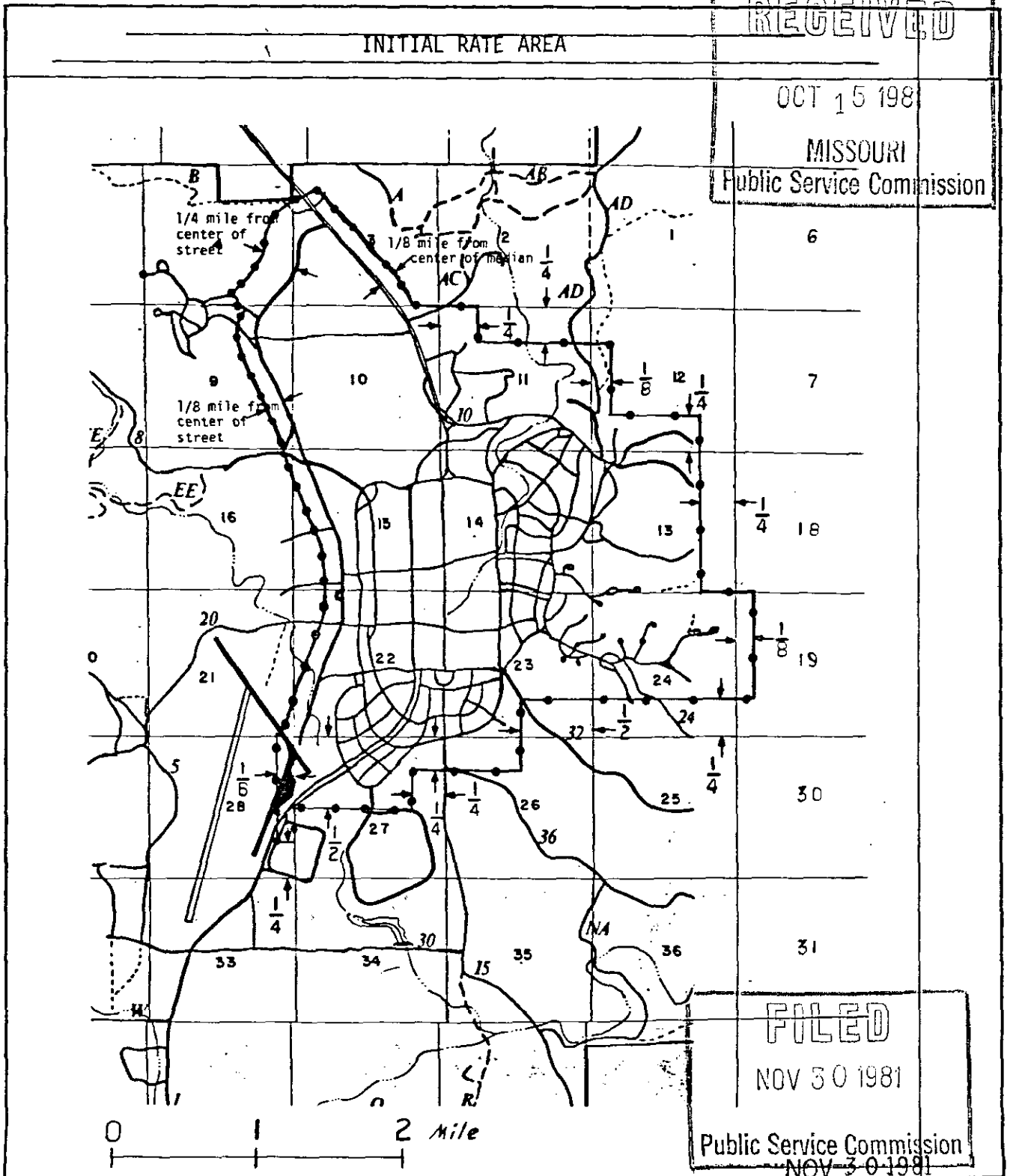

DATE OF ISSUE SEP 17 1981 DATE EFFECTIVE SEP 17 1981

ISSUED BY J. T. CLUEN Assistant Vice President 6666 West P10th St. Overland Park, Kansas

NAME OF OFFICER TITLE ADDRESS

GENERAL EXCHANGE TARIFF

Embarq Missouri, Inc.
d/b/a Embarq

First Revised Sheet No. 27
Cancels Original Sheet No. 27

Green Ridge, Missouri – Pettis & Johnson Counties

EXCHANGE AREA MAP

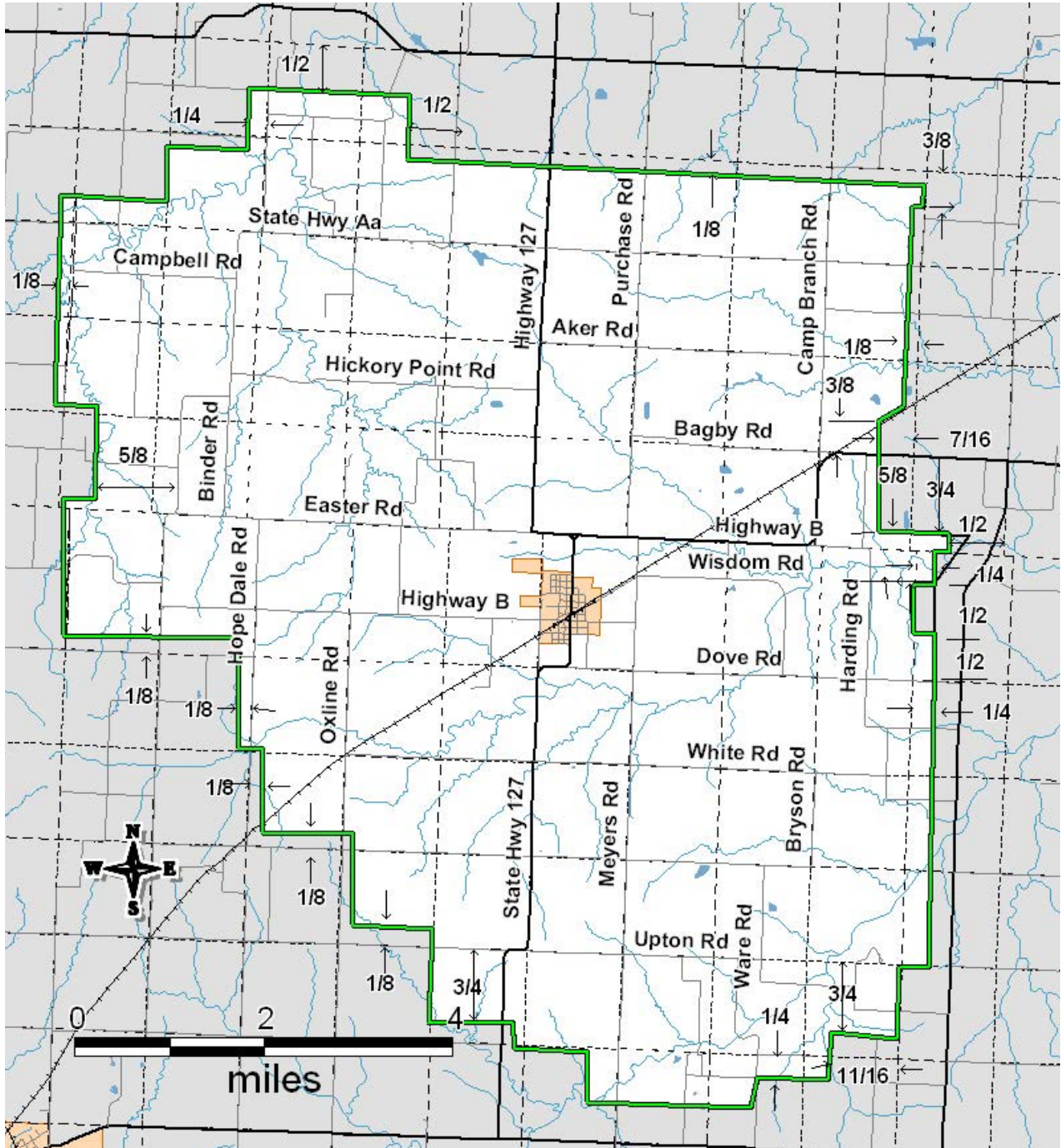

ISSUED:
June 15, 2007

BY: Darlene N. Terry
Manager - Tariffs
5454 W. 110th Street
Overland Park, KS 66211

EFFECTIVE:
July 15, 2007

CANCELLED
October 1, 2014
Missouri Public
Service Commission
JI-2015-0085

FILED
Missouri Public
Service Commission

Cancelling P.S.C.MO. No. All Previous Sched

UNITED TELEPHONE COMPANY OF MISSOURI For
Name of Issuing Corporation

GREEN RIDGE, MISSOURI
Community, Town or City
PETTIS & JOHNSON COUNTIES

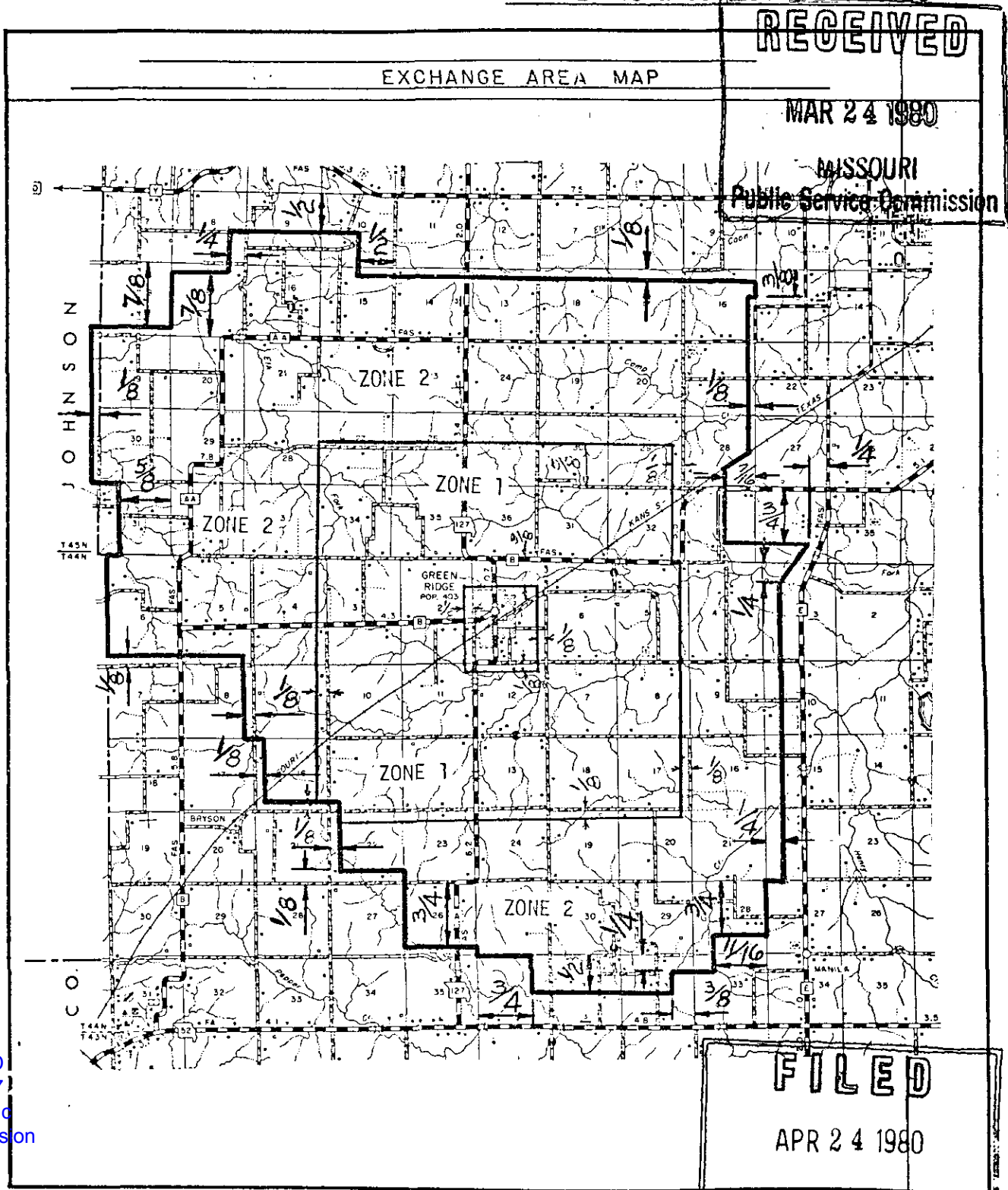

CANCELLED
July 15, 2007
Missouri Public
Service Commission

DATE OF ISSUE March 24, 1980 DATE EFFECTIVE March 24, 1980
 month day year month day year
 ISSUED BY D. H. Zehnder, Vice President and General Manager title 311 Ellis Blv
 name of officer title address Jefferson Cit
 address Mo.

P.S.C.MO. No. 10

GENERAL EXCHANGE TARIFF

Embarq Missouri, Inc.
d/b/a Embarq

First Revised Sheet No. 27.1
Cancels Original Sheet No. 27.1

RESERVED FOR FUTURE USE

(N)

(D)

(D)

ISSUED:
June 15, 2007

BY: Darlene N. Terry
Manager - Tariffs
5454 W. 110th Street
Overland Park, KS 66211

EFFECTIVE:
July 15, 2007

CANCELLED
October 1, 2014
Missouri Public
Service Commission
JI-2015-0085

FILED
Missouri Public
Service Commission

UNITED TELEPHONE COMPANY OF MISSOURI

For

Green Ridge, Missouri

NAME OF ISSUING CORPORATION

COMMUNITY, TOWN OR CITY

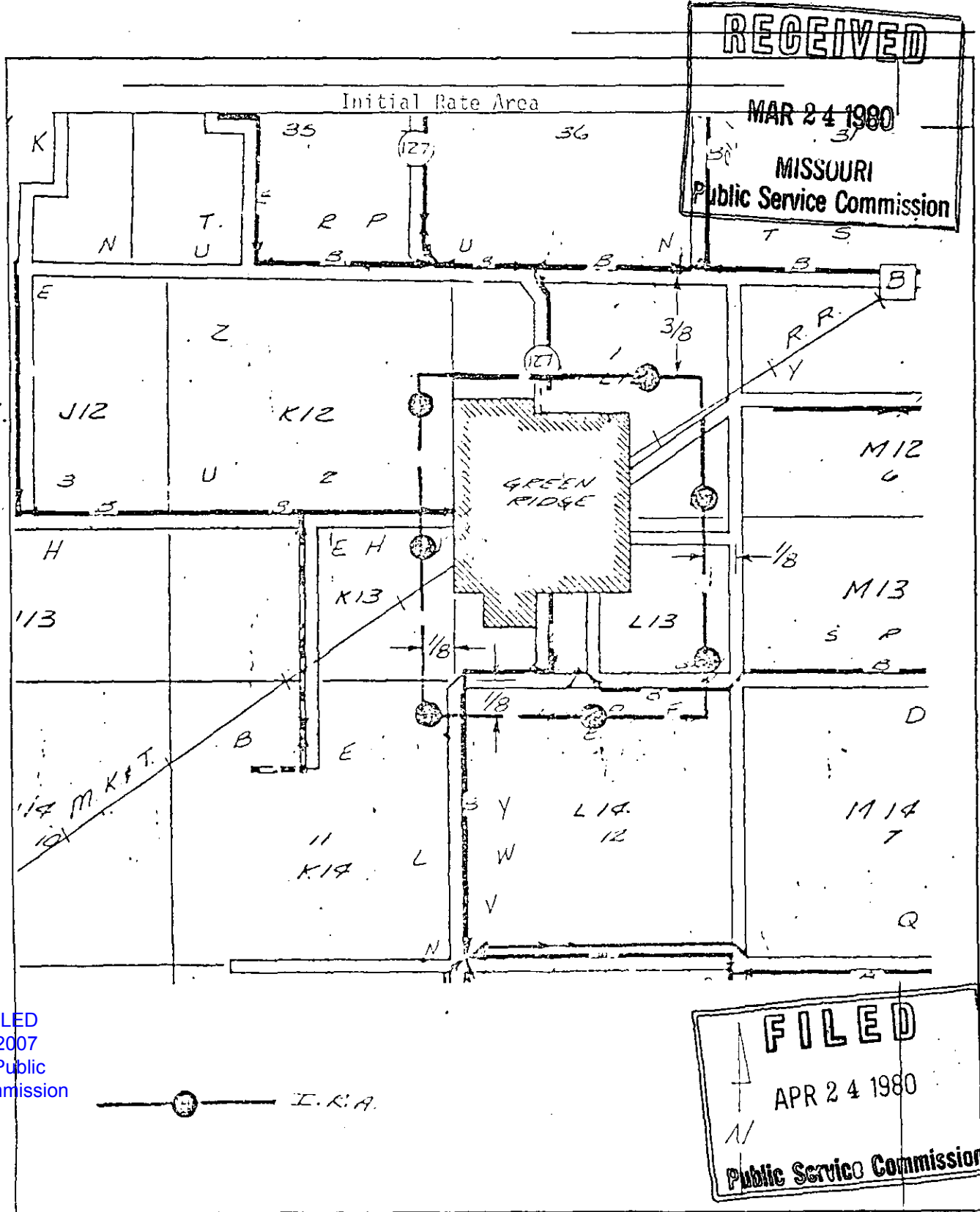

CANCELLED
July 15, 2007
Missouri Public
Service Commission

Hardin, Missouri - Ray & Carroll Counties
Exchange Boundary Map

Missouri Public
Service Commission

REC'D DEC 18 1998

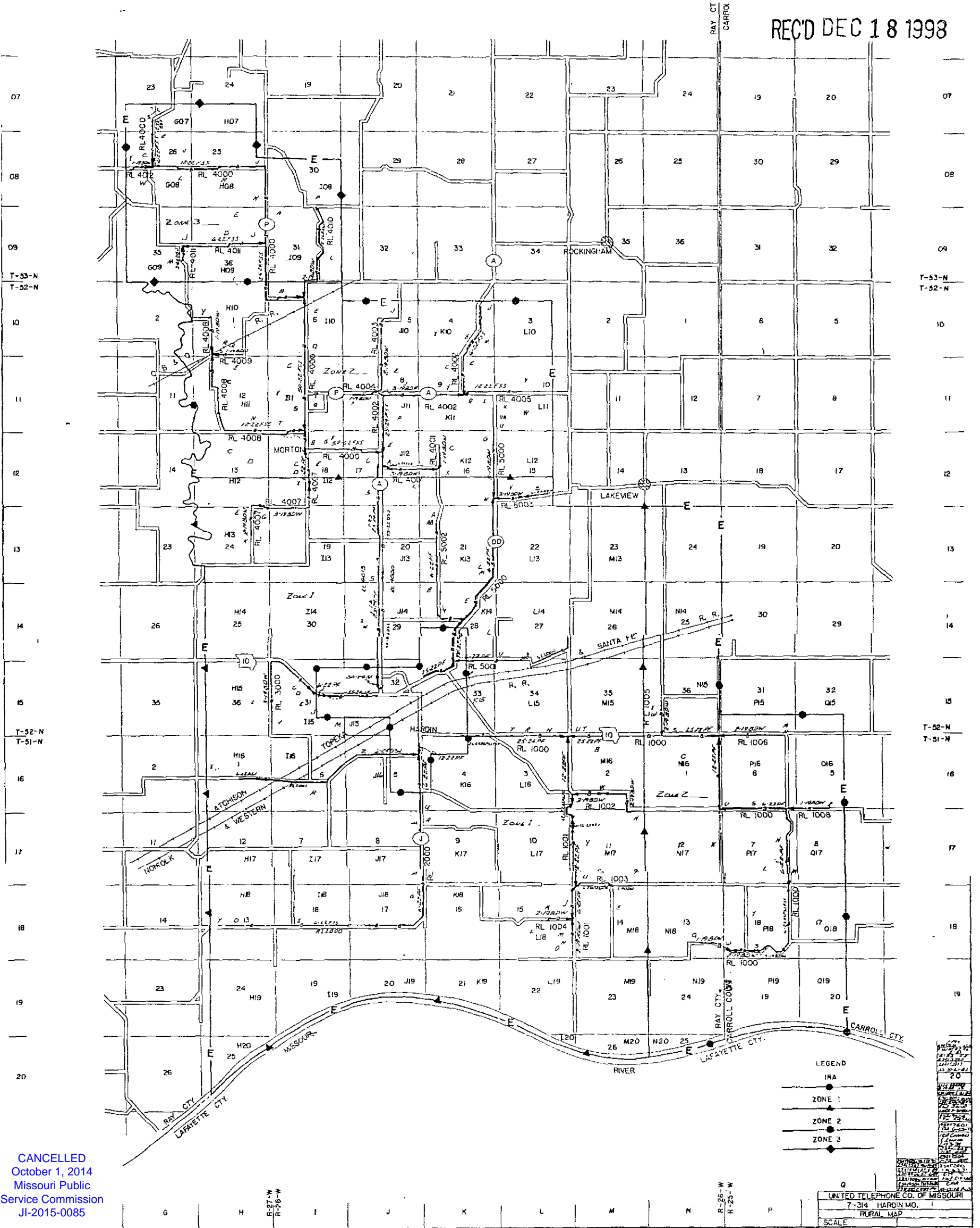

CANCELLED
October 1, 2014
Missouri Public
Service Commission
JI-2015-0085

Missouri Public
Service Commission

FILED JAN 18 1999

ISSUED:
December 18, 1998

By: Richard D. Lawson
State Executive, External Affairs
319 Madison
Jefferson City, MO 65101

EFFECTIVE:
January 18, 1999

Cancelling P. S. C. MO. No. All Previous Schedules

ORIGIN SHEET No.

UNITED TELEPHONE COMPANY OF MISSOURI

Name of Issuing Corporation

For HARDIN, MISSOURI

Community, Town or City

Ray & Carroll Counties

EXCHANGE AREA MAP

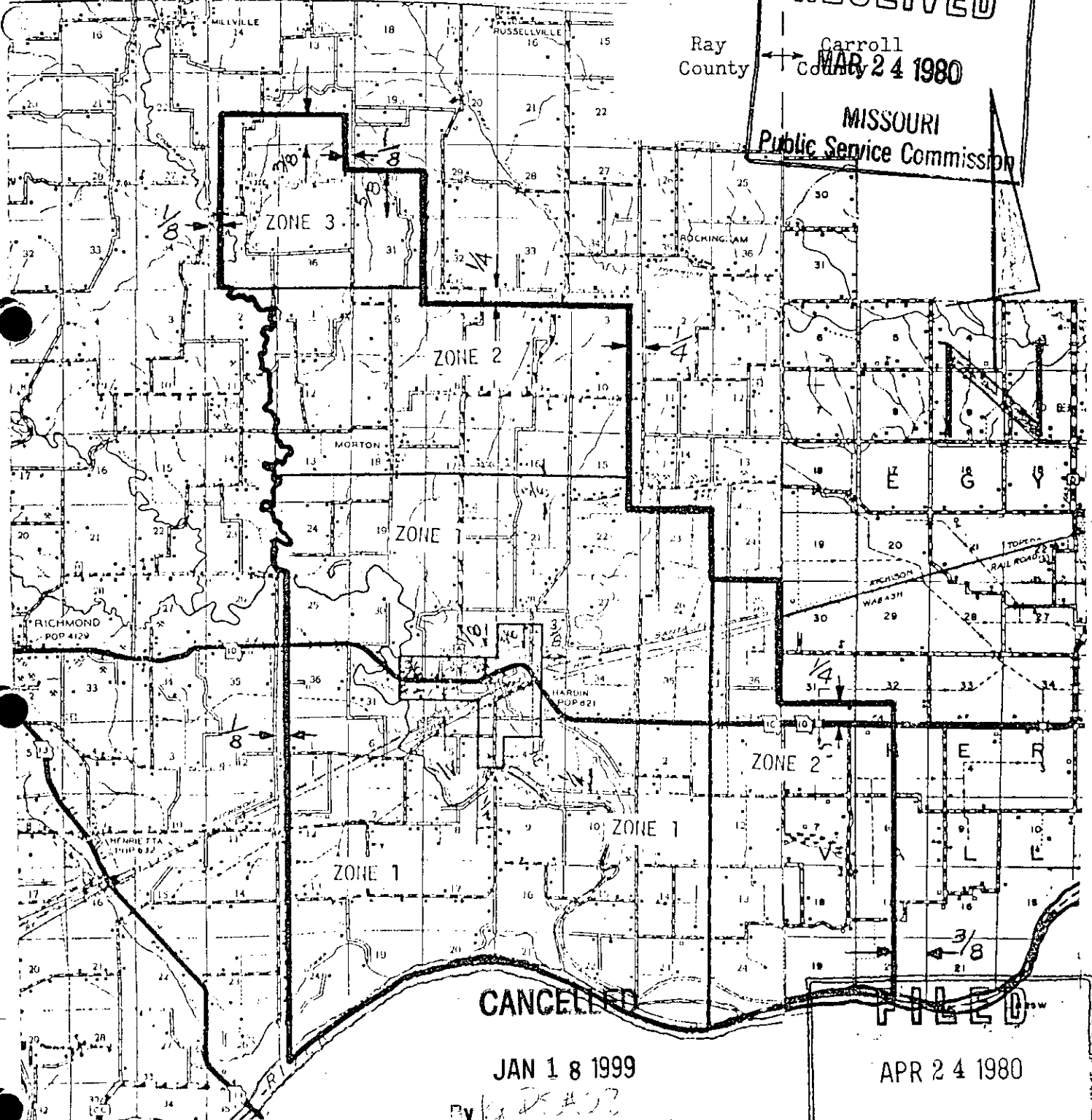

CANCELED

JAN 18 1999

By Public Service Commission MISSOURI

APR 24 1980

Public Service Commission

DATE OF ISSUE March 24, 1980

DATE EFFECTIVE April 24, 1980

ISSUED BY D. H. Zehnder, Vice President & General Manager

311 Ellis Blvd. Jefferson City, Mo.

{ Original }

Cancelling P.S.C.MO. No. All Previous Schedules

{ Original }

UNITED TELEPHONE COMPANY OF MISSOURI

For

HARDIN, MISSOURI

NAME OF ISSUING CORPORATION

COMMUNITY, TOWN OR CITY

RECEIVED

MAR 24 1980

MISSOURI
Public Service Commission

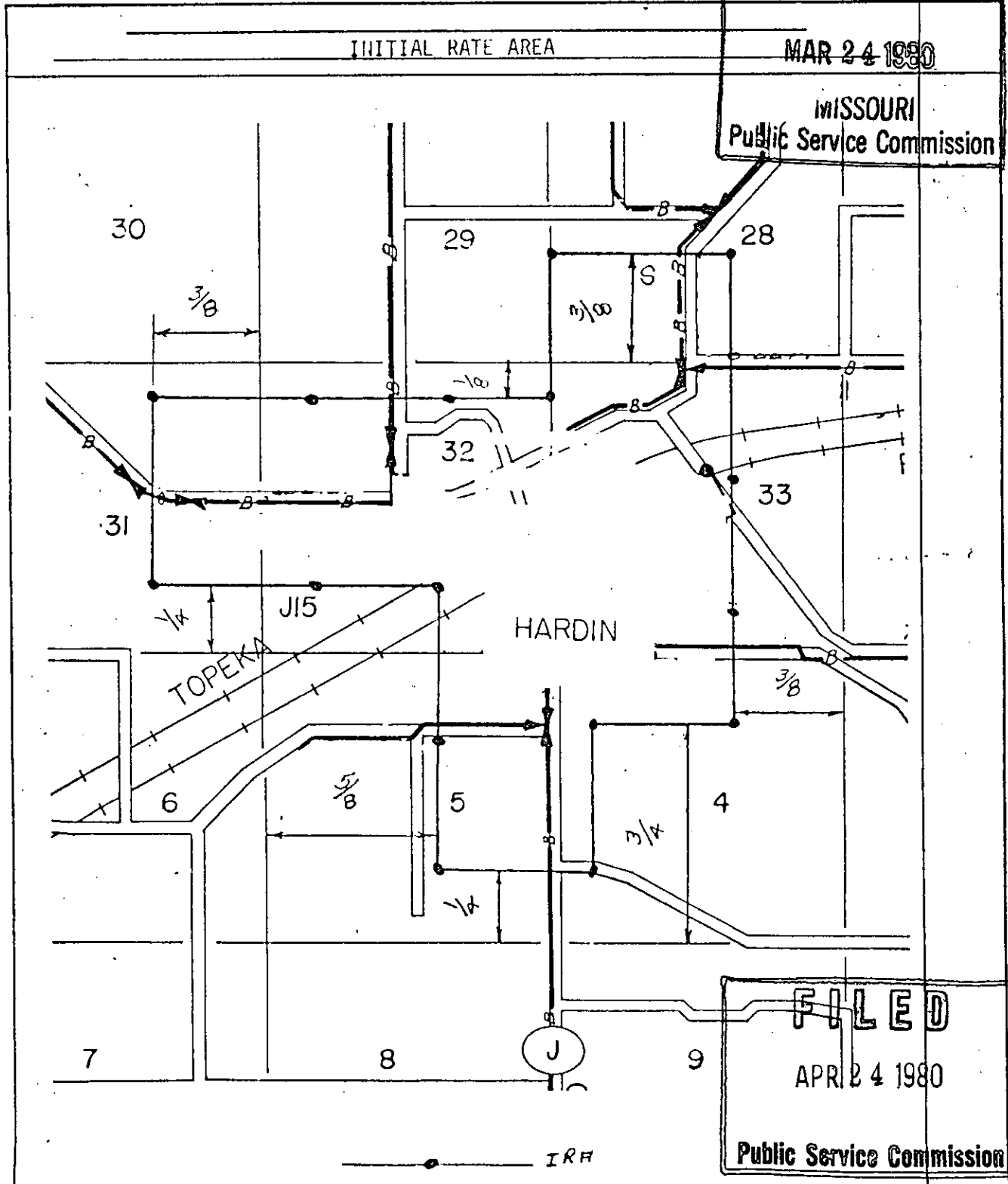

FILED

APR 24 1980

Public Service Commission

CANCELLED
October 1, 2014
Missouri Public
Service Commission
JI-2015-0085

DATE OF ISSUE March 24, 1980

DATE EFFECTIVE April 24, 1980

ISSUED BY D. H. Zehnder, Vice President & General Manager

311 Ellis Blvd.
Jefferson City, Mo.

NAME OF OFFICER

TITLE

ADDRESS

EXCHANGE AREA MAP
Harrisonville, Mo - Cass County

MAR 7 1986

MISSOURI
EXCHANGE AREA BOUNDARY MAP
Public Service Commission

T-46-N
T-45-N

T-45-N
T-44-N



T-44-N
T-43-N

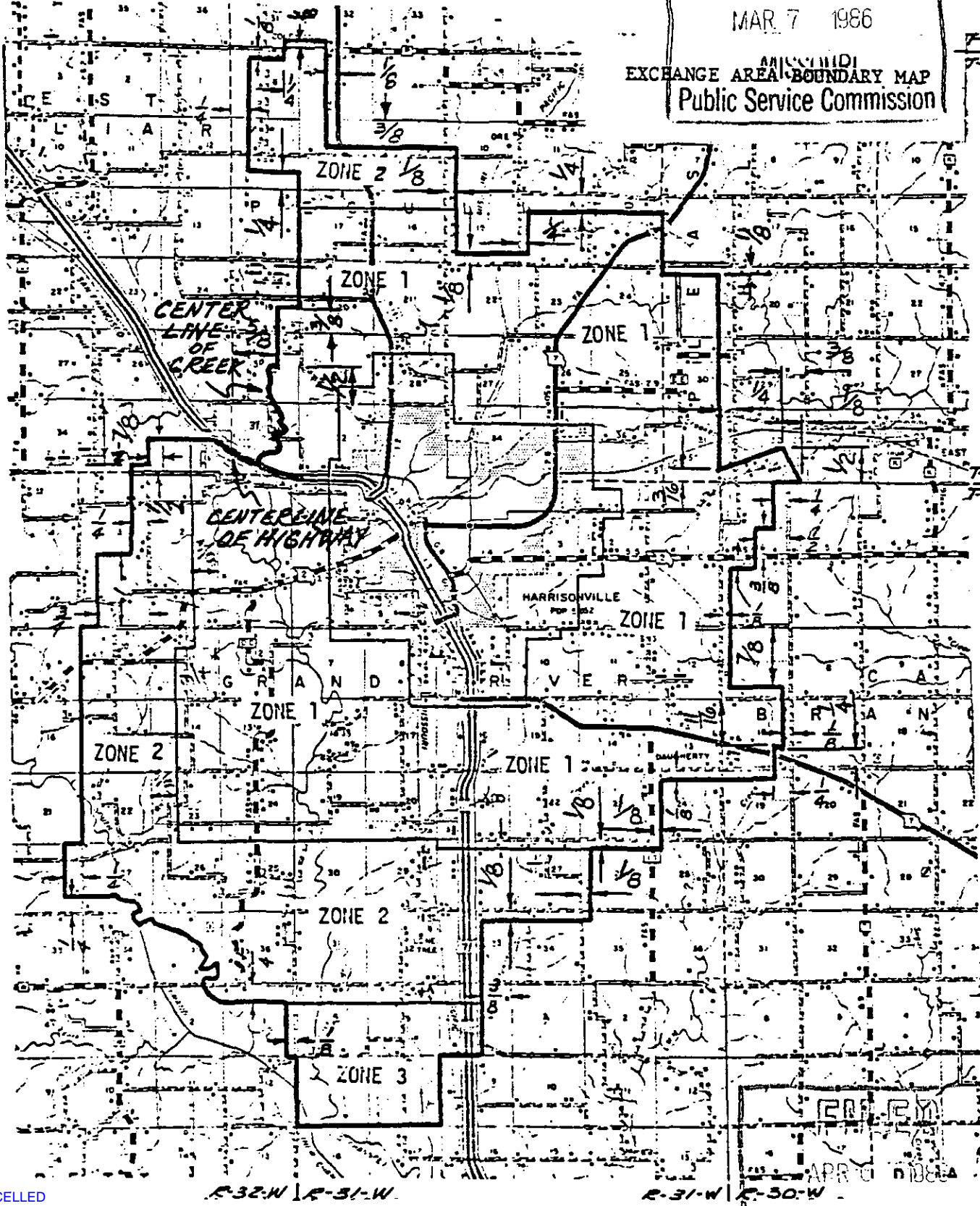

R-32-N R-31-W

R-31-W R-30-W

Public Service Commission

CANCELLED
October 1, 2014
Missouri Public
Service Commission
JI-2015-0085

ISSUED: March 7, 1986

EFFECTIVE: April 6, 1986

BY: I. B. Watson, Vice President - Administration
6666 West 110th Street, Overland Park, Kansas 66211

Cancelling P.S.C.MO. No. All Previous Sched.

UNITED TELEPHONE COMPANY OF MISSOURI

For Harrisonville, Mo.

Name of Issuing Corporation

Community, Town or City

CASS COUNTY

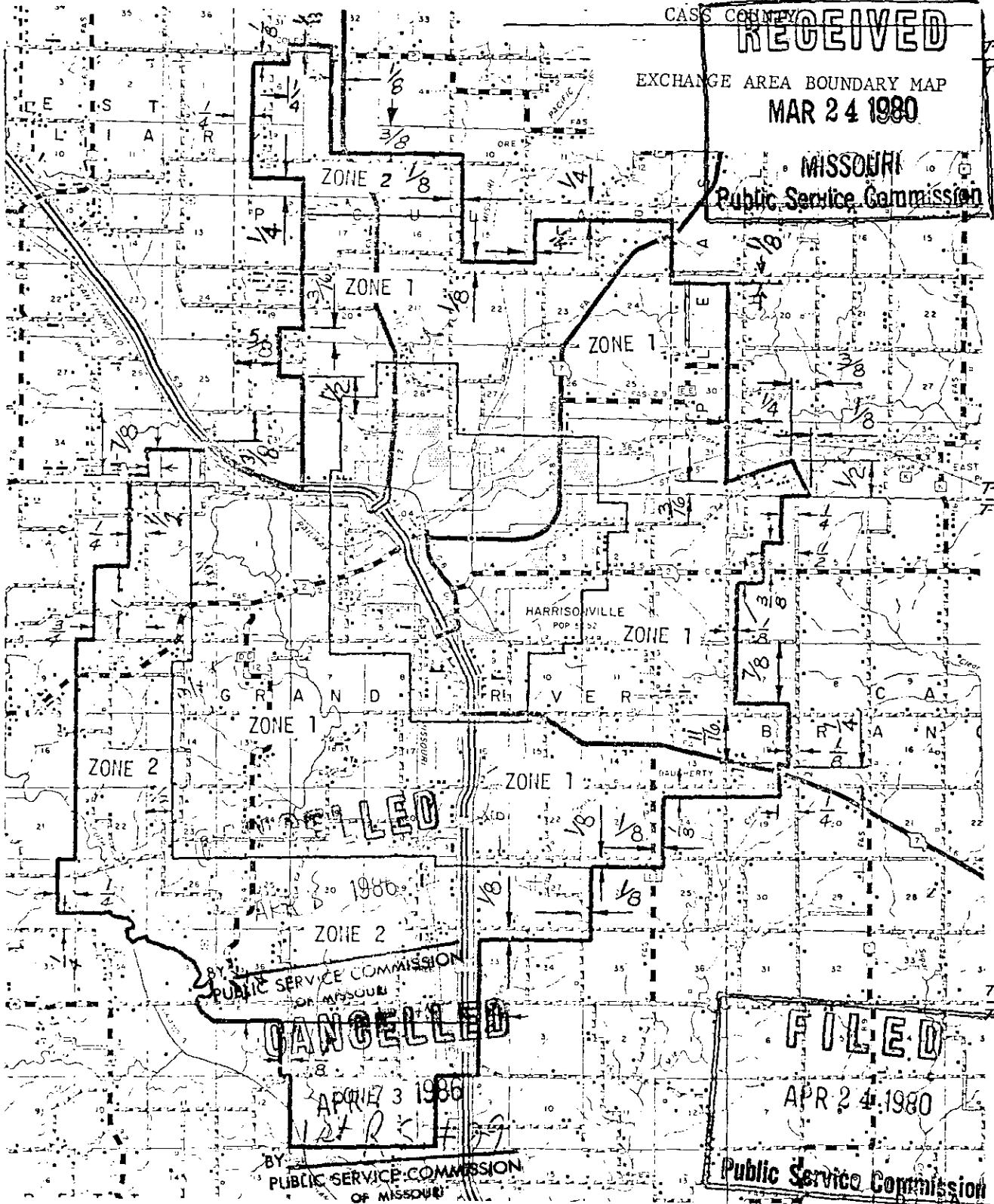

CANCELLED

CANCELLED

FILED

APR 17 3 1986
N27 R 51 # 29

APR 24 1980

DATE OF ISSUE March 24, 1980
month day year

DATE EFFECTIVE April 24, 1980
month day year

ISSUED BY D. H. Zehnder, Vice President & General Manager
name of officer title

311 Ellis Blvd.
Jefferson City, Mo.
address

UNITED TELEPHONE COMPANY OF MISSOURI For HARRISONVILLE, MISSOURI
NAME OF ISSUING CORPORATION COMMUNITY, TOWN OR CITY

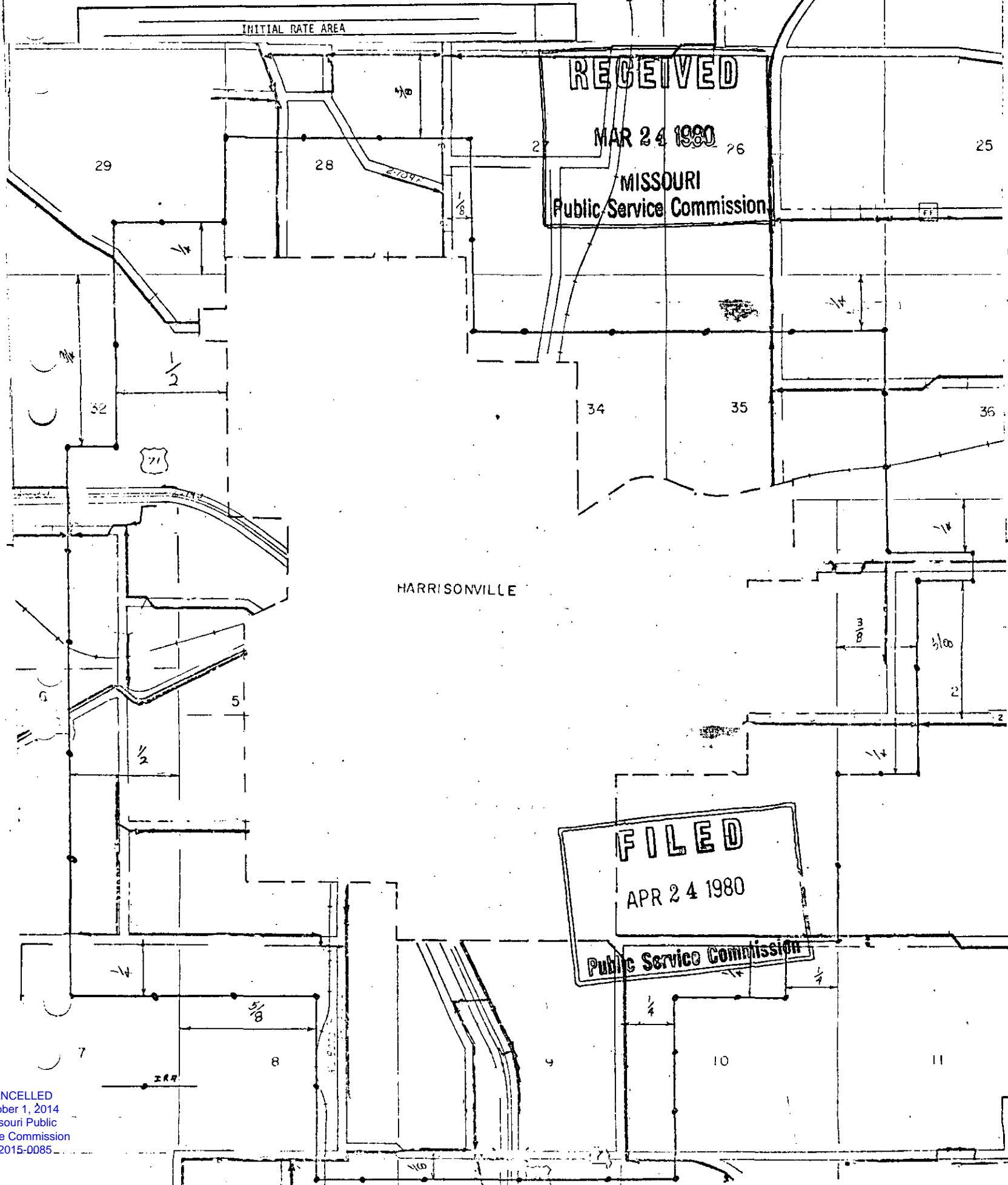

CANCELLED
October 1, 2014
Missouri Public
Service Commission
JI-2015-0085

UNITED TELEPHONE COMPANY OF MISSOURI For HENRIETTA, MISSOURI
Name of Issuing Corporation Community, Town or City
RAY, COUNTY

RECEIVED

MAR 24 1980

MISSOURI
Public Service Commission

EXCHANGE AREA MAP

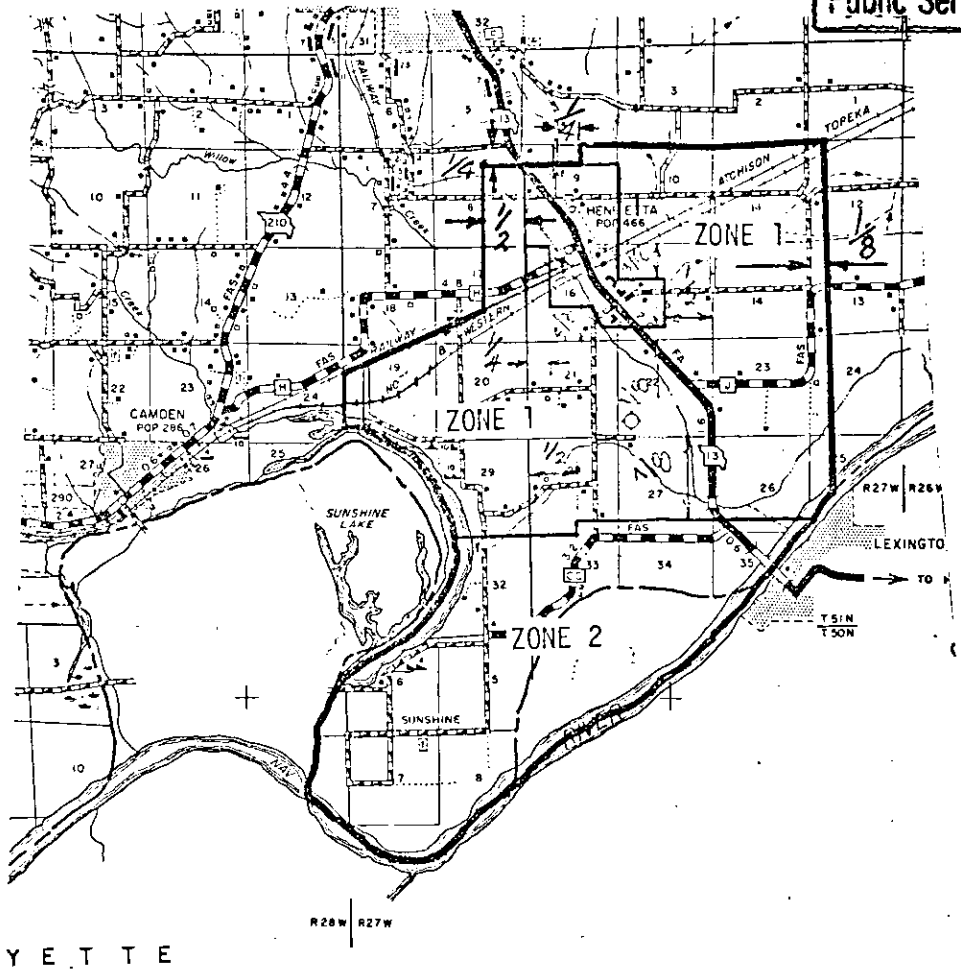

FILED
APR 24 1980
Public Service Commission

DATE OF ISSUE March 24, 1980 DATE EFFECTIVE April 24, 1980
month day year month day year

ISSUED BY _____ name of officer title address

CANCELLED
October 1, 2014
Missouri Public
Service Commission
JI-2015-0085

UNITED TELEPHONE COMPANY OF MISSOURI For HENRIETTA, MISSOURI
NAME OF ISSUING CORPORATION COMMUNITY, TOWN OR CITY

RECEIVED
MAR 24 1980
MISSOURI
Public Service Commission

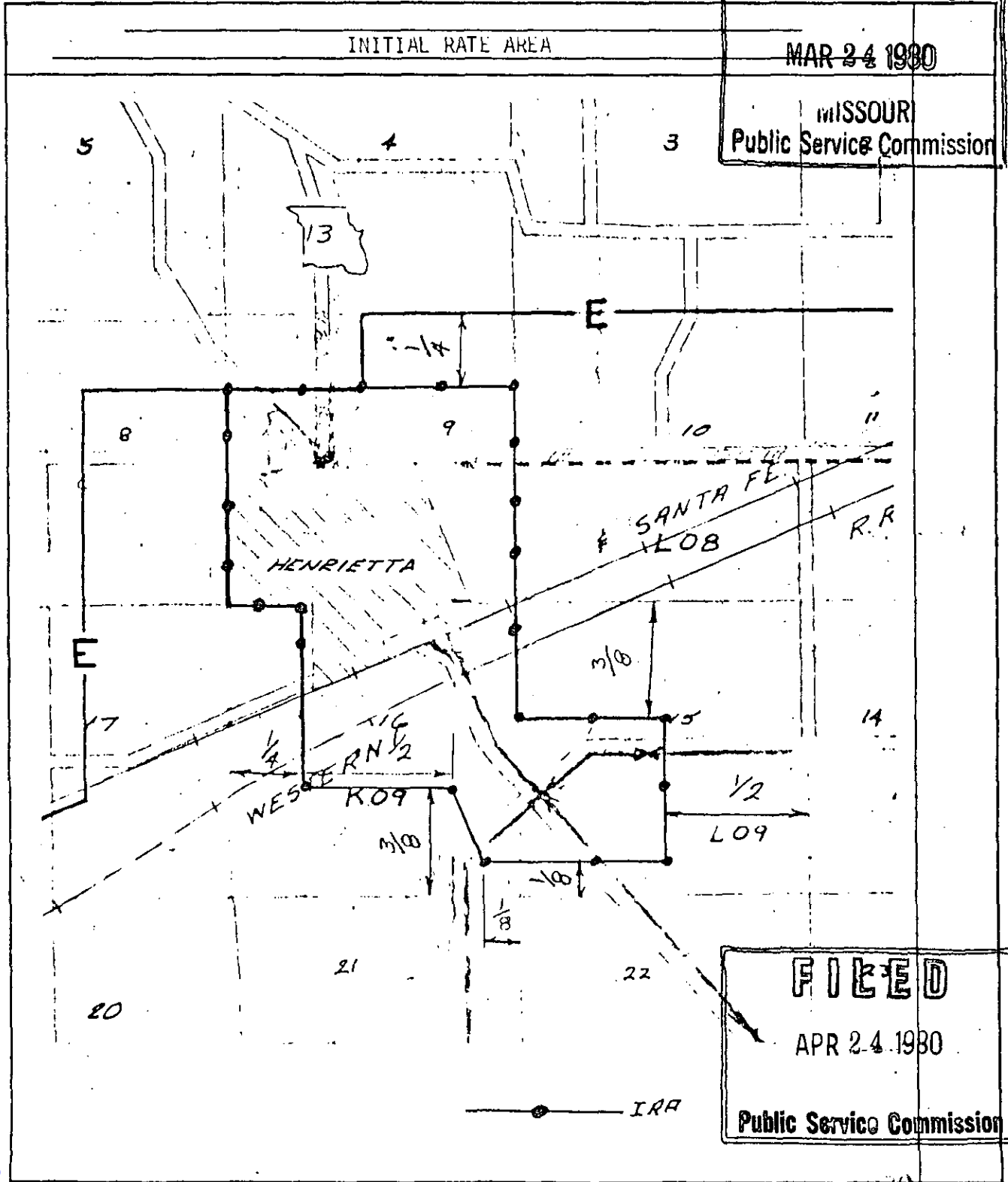

FILED
APR 24 1980
Public Service Commission

CANCELLED
October 1, 2014
Missouri Public
Service Commission
JI-2015-0085

DATE OF ISSUE March 24, 1980 DATE EFFECTIVE April 24, 1980
MONTH DAY YEAR MONTH DAY YEAR
ISSUED BY D. H. Zehnder, Vice President & General Manager TITLE 311 Ellis Blvd. ADDRESS Jefferson City, Mo.
NAME OF OFFICER TITLE ADDRESS

GENERAL EXCHANGE TARIFF

UNITED TELEPHONE COMPANY
OF MISSOURI

P.S.C.MO. No. 10 Section 45
First Revised Sheet 31
Canceling Original Sheet 31
Canceling Original Sheet 31.1

RESERVED FOR FUTURE FILINGS

RECEIVED

MAY 17 1989

MISSOURI
Public Service Commission

FILED

JUL 1 1989

Public Service Commission

ISSUED: **MAY 17 1989**

EFFECTIVE: **JUL 01 1989**

BY: I. B. Watson
Vice President - Administration
5454 West 110th Street
Overland Park, Kansas 66211

Cancelling P. S. C. MO. No. All Previous Schedules

UNITED TELEPHONE COMPANY OF MISSOURI
Name of Issuing CorporationFor HERMANN, MISSOURI
Community, Town or City

Gasconade, Montgomery & Warren Counties

EXCHANGE AREA MAP

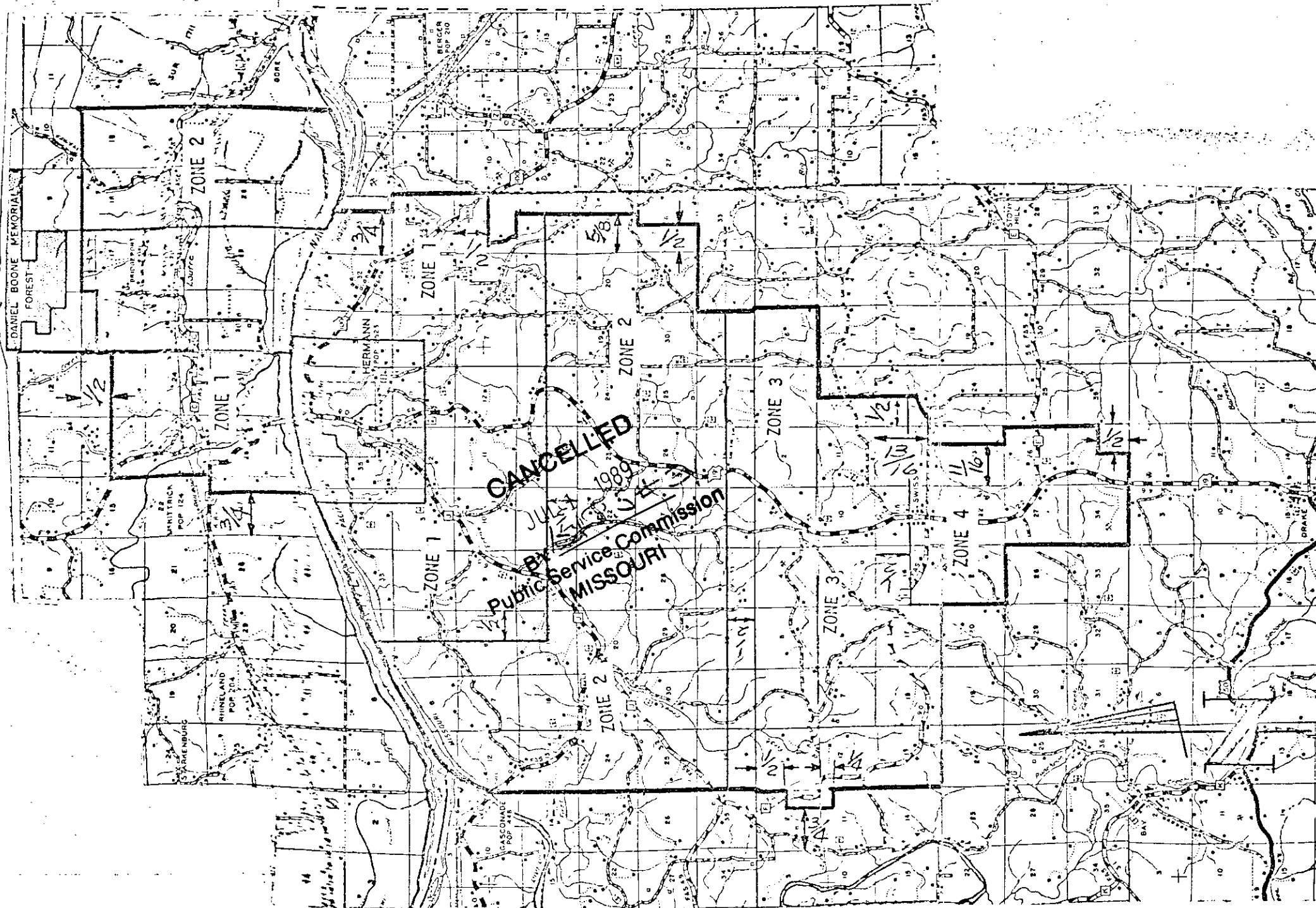
DATE OF ISSUE March 24, 1980
month day yearDATE EFFECTIVE April 24, 1980
month day yearISSUED BY D. H. Zehnder, Vice President & General Manager
name of officer311 Ellis Blvd.
Jefferson City, Mo.
title address

FORM NO. 13

P.S.C.MO. No. 10

Original

SHEET No. 31.1

Cancelling P.S.C.MO. No. All Previous Schedules

Original

RECEIVED

UNITED TELEPHONE COMPANY OF MISSOURI

For

HERMANN, MISSOURI

NAME OF ISSUING CORPORATION

COMMUNITY, TOWN OR CITY

MAR 24 1980

MISSOURI

Public Service Commission

Initial Rate Area

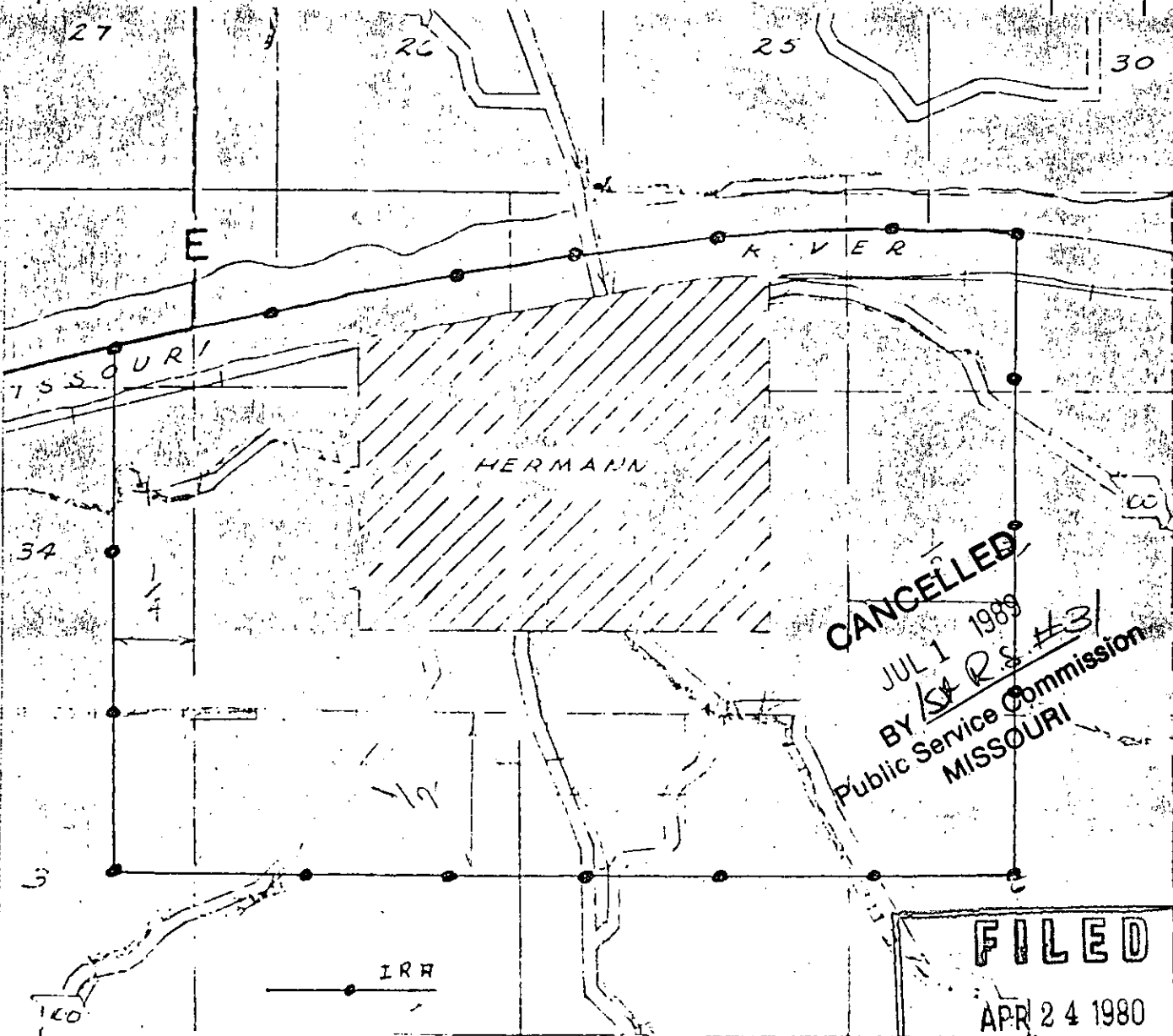

CANCELLED

JUL 1 1989

BY SR S #31
Public Service Commission
MISSOURI

FILED

APR 24 1980

Public Service Commission

DATE OF ISSUE March 24, 1980

DATE EFFECTIVE April 24, 1980

MONTH DAY YEAR

MONTH DAY YEAR

ISSUED BY D. H. Zehnder, Vice President & General Manager

311 Ellis Blvd.
Jefferson City, Mo

NAME OF OFFICER

TITLE

ADDRESS

UNITED TELEPHONE COMPANY OF MISSOURI For HOLDEN, MISSOURI
NAME OF ISSUING CORPORATION COMMUNITY, TOWN OR CITY
JOHNSON COUNTY

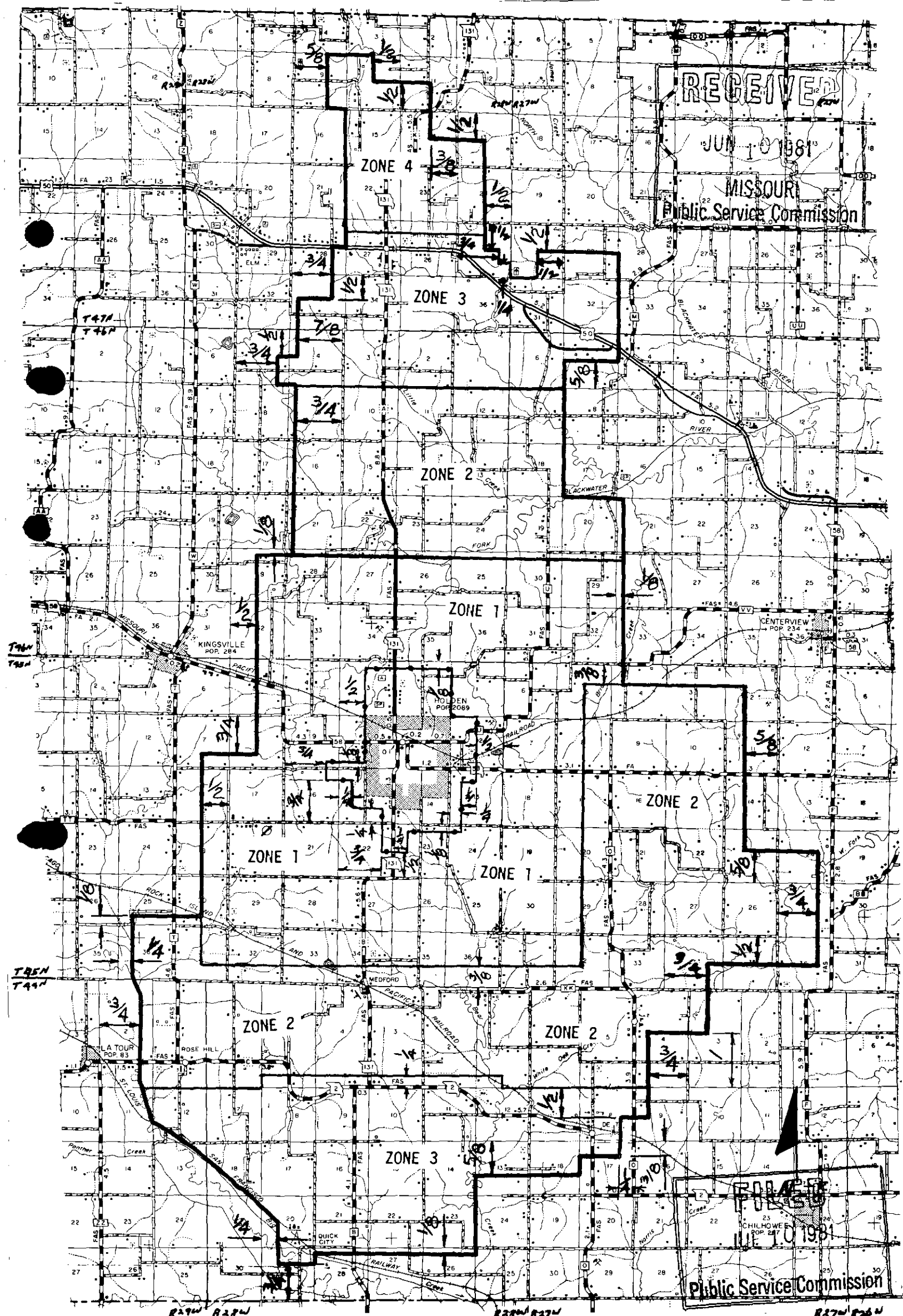

CANCELLED
 October 1, 2014
 Missouri Public
 Service Commission
 JI-2015-0085

DATE OF ISSUE JUN 10 1981 DATE EFFECTIVE JUL 10 1981
MONTH DAY YEAR MONTH DAY YEAR
 ISSUED BY D.H.ZEHNDER, Vice President & Gen. Mgr., 311 Ellis Blvd., Jefferson City, Mo.
NAME OF OFFICER TITLE ADDRESS

UNITED TELEPHONE COMPANY OF MISSOURI For

HOLDEN, MISSOURI

Name of Issuing Corporation

Community, Town or City

JOHNSON COUNTY

EXCHANGE AREA MAP

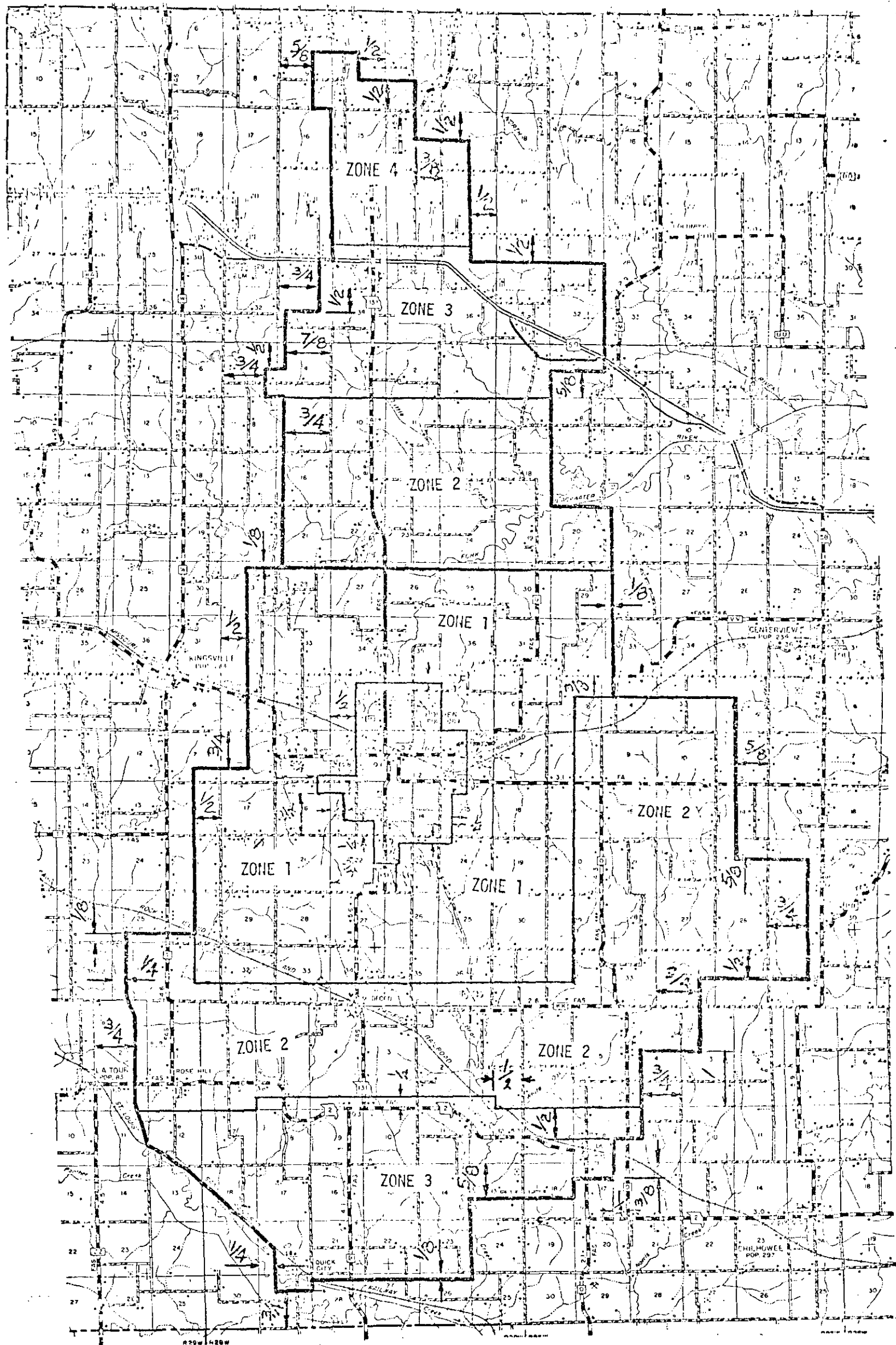

DATE OF ISSUE March 24, 1980
month day year

DATE EFFECTIVE April 24, 1980
month day year

ISSUED BY D. H. Zehnder, Vice President & General Manager
name of officer

311 Ellis Blvd.
Jefferson City, Mo.
address

title

UNITED TELEPHONE COMPANY OF MISSOURI

For HOLDEN, MISSOURI

NAME OF ISSUING CORPORATION

COMMUNITY DISTRICT

RECEIVED

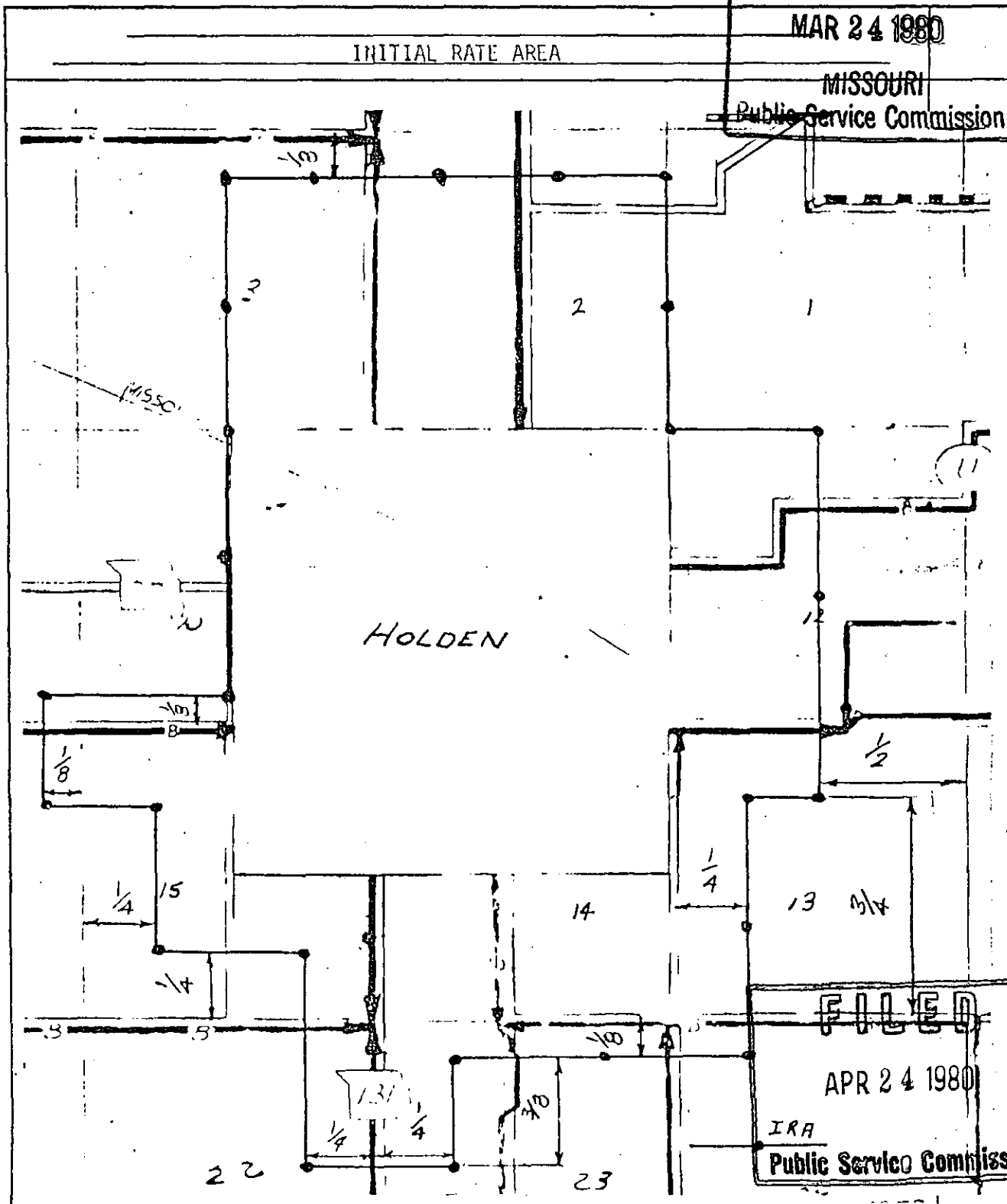

GENERAL EXCHANGE TARIFF

UNITED TELEPHONE COMPANY
OF MISSOURI

P.S.C. MO. No. 10 Section 45
Third Revised Sheet 33
Cancels Second Revised Sheet 33

Holt, Missouri - Clinton and Clay Counties

EXCHANGE BOUNDARY MAP

RECEIVED

FEB 4 1992

MISSOURI
Public Service Commission

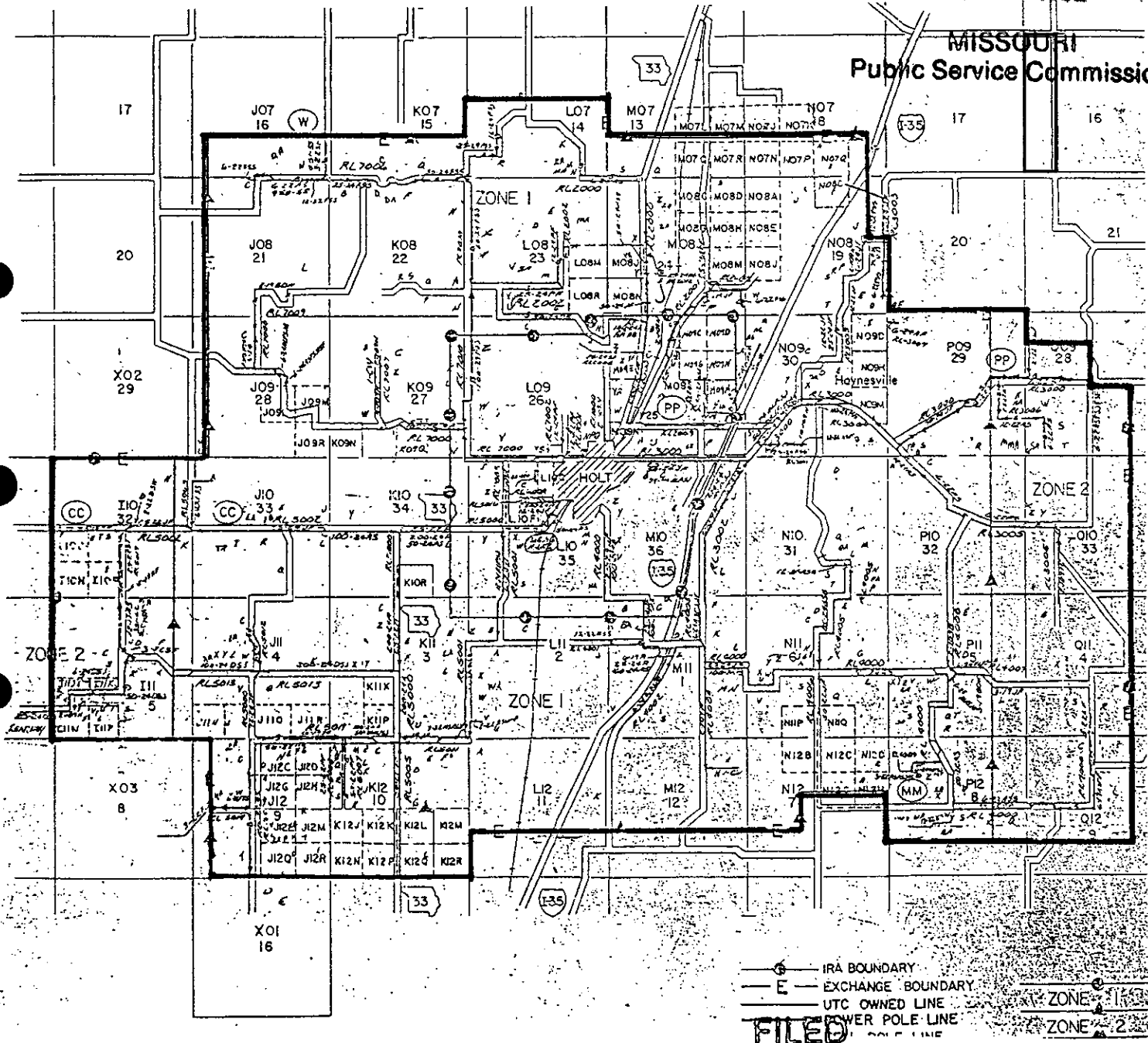

MAR 11 1992

ISSUED:
February 6, 1992

BY: John L. Roe
Vice President - Administration
5454 West 110th Street
Overland Park, Kansas 66211

MO. PUBLIC SERVICE COMM. EFFECTIVE:

MAR 11 1992

EXCHANGE AREA MAP
Holt, Missouri Clinton and Clay Counties

RECEIVED

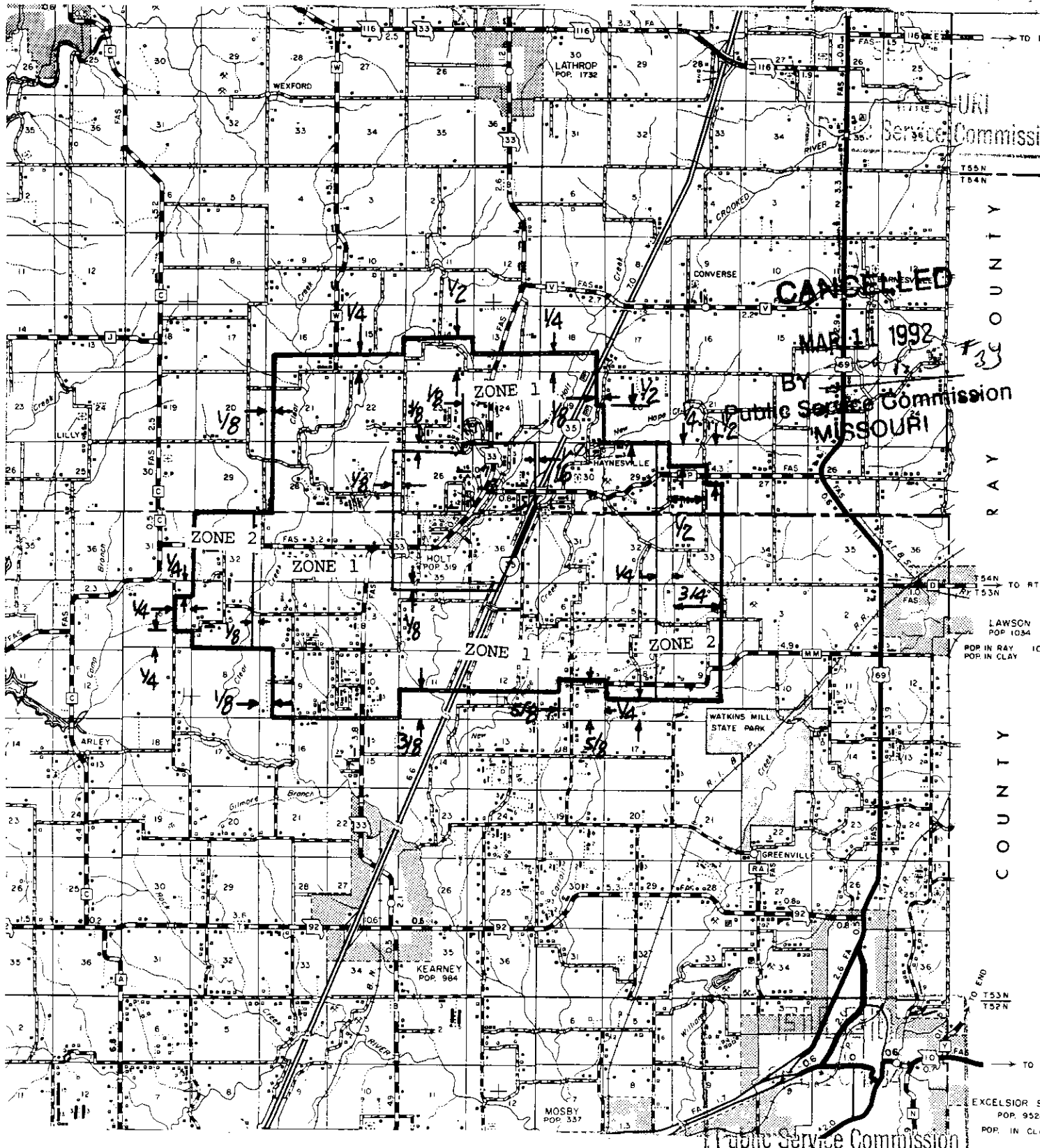

ISSUED: SEP - 7 1984

EFFECTIVE: OCT 1 0 1984

By: S. L. McMahon
Vice President - Eastern Division
311 Ellis Boulevard
Jefferson City, Missouri 65101

UNITED TELEPHONE COMPANY OF MISSOURI

NAME OF ISSUING CORPORATION

HOLT, MISSOURI

COMMUNITY, TOWN OR CITY

CLINTON AND GEAY COUNTIES

EXCHANGE AREA MAP

SEP 29 1981

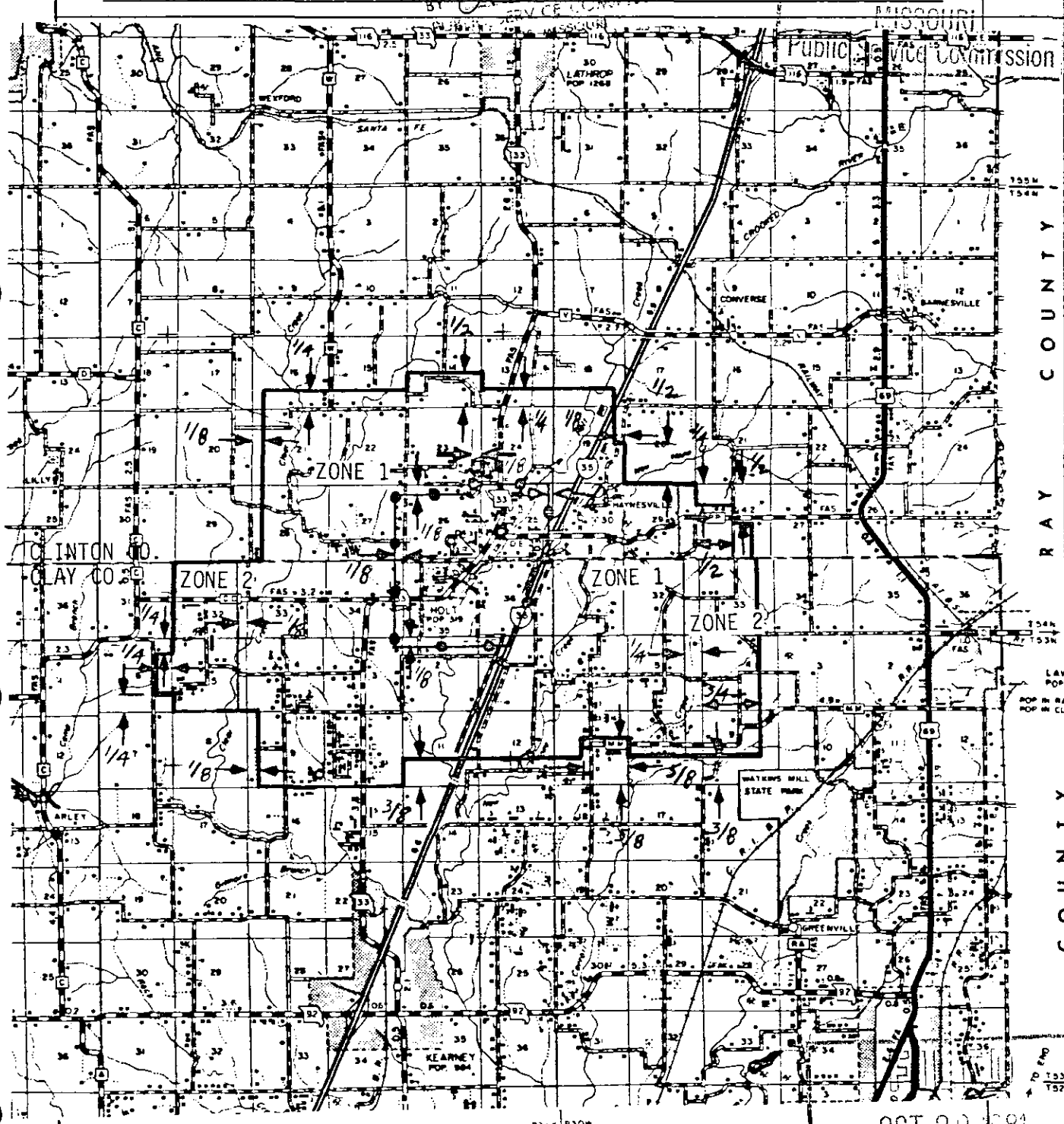

DATE OF ISSUE September 29, 1981

DATE EFFECTIVE October 29, 1981

ISSUED BY J. T. CLUEN, Assistant Vice President

6666 West 10th Street
Overland Park, Kansas 66211

NAME OF OFFICER

TITLE

ADDRESS

OCT 29 1981

Cancelling P.S.C.MO. No. All Previous Schedules (Original) SHEET No. _____
(Revised)

UNITED TELEPHONE COMPANY OF MISSOURI
Name of Issuing Corporation

For: HOLT, MISSOURI
Community, Town or City
Clinton and Clay Counties

EXCHANGE AREA MAP

RECEIVED

MAR 24 1980

MISSOURI
Public Service Commission

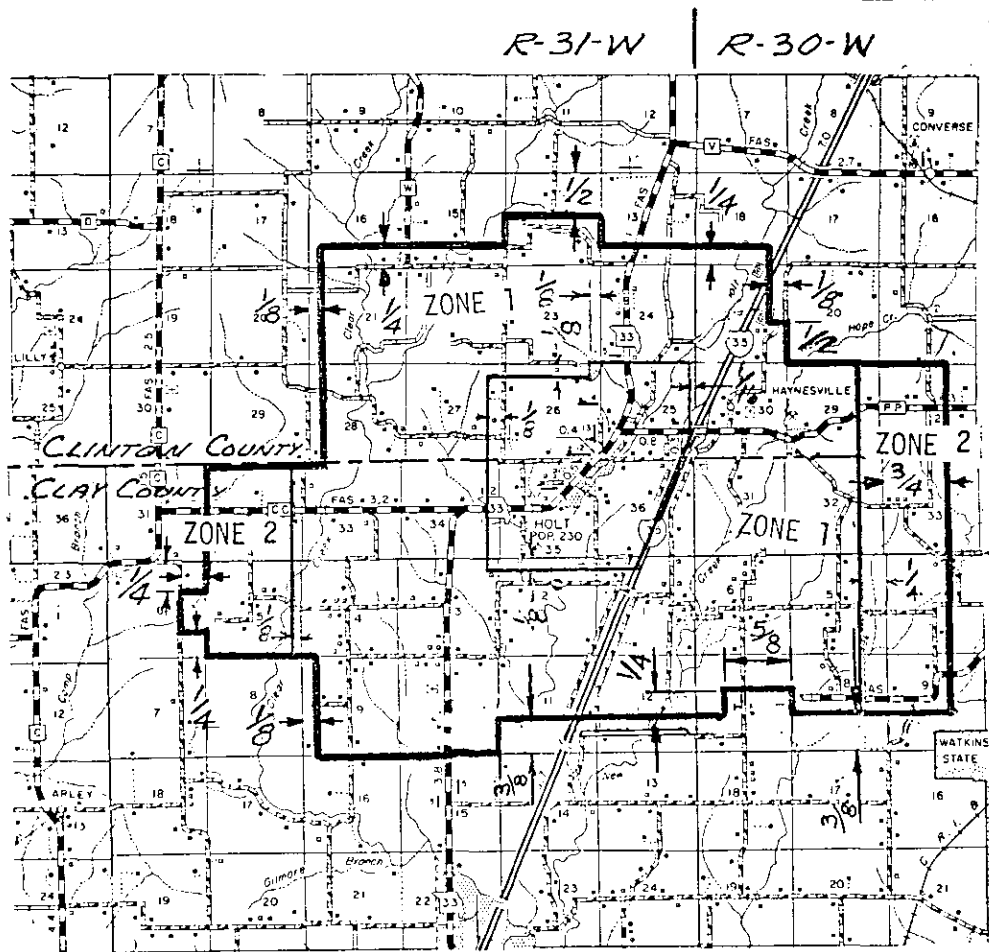

CANCELLED

OCT 29 1981
BY 1st PS 33
PUBLIC SERVICE COMMISSION
OF MISSOURI

FILED

APR 24 1980

Public Service Commission

DATE OF ISSUE March 24, 1980
month day year

DATE EFFECTIVE April 24, 1980
month day year

ISSUED BY D. H. Zehnder Vice President & General Manager 311 Ellis Blvd, Jeff City,
name of officer title address

UNITED TELEPHONE COMPANY OF MISSOURI For
Name of Issuing Corporation

HOPKINS MISSOURI
Community, Town or City
NODAWAY COUNTY

RECEIVED
MAR 24 1980
MISSOURI
Public Service Commission

EXCHANGE AREA MAP

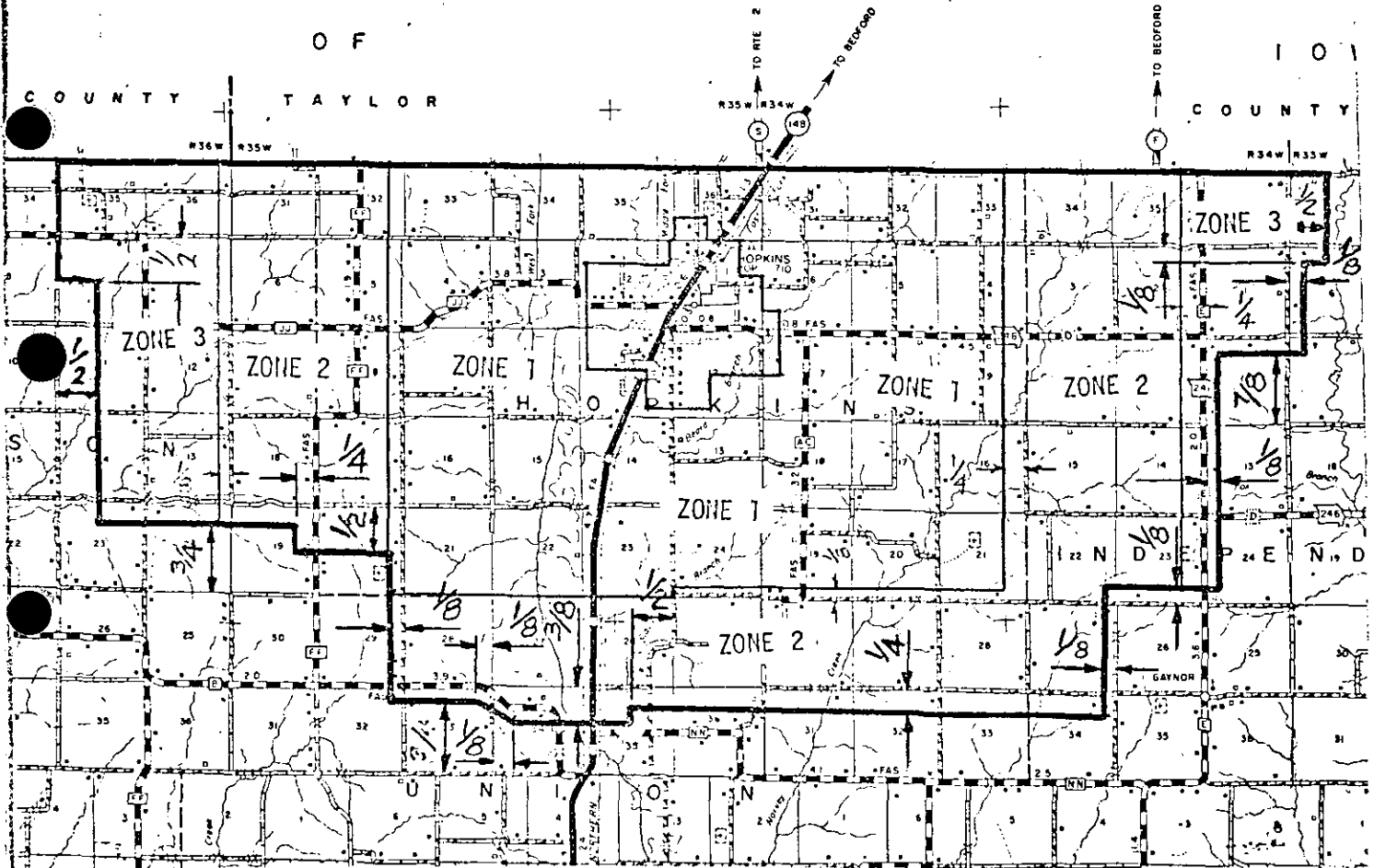

FILED
APR 24 1980
Public Service Commission

DATE OF ISSUE March 24, 1980 DATE EFFECTIVE April 24, 1980
month day year month day year

ISSUED BY D. H. Zehnder, Vice President and General Manager 311 Ellis Blvd.
name of officer title address MO.

CANCELLED
October 1, 2014
Missouri Public
Service Commission
SI-2015-0085

UNITED TELEPHONE COMPANY OF MISSOURI For HOPKINS, MISSOURI

NAME OF ISSUING CORPORATION

COMMUNITY

Nodaway County

RECEIVED

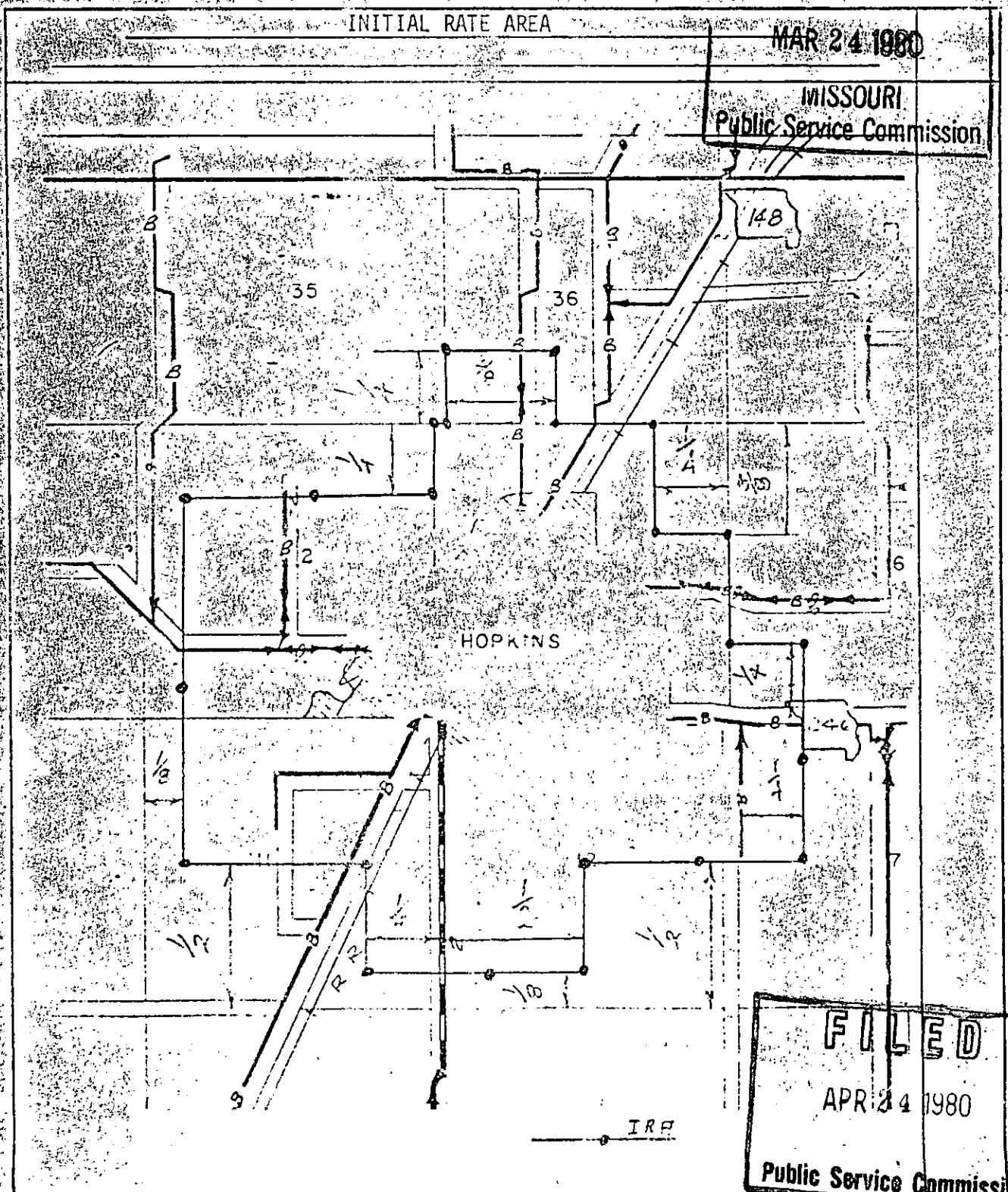

DATE OF ISSUE March 24, 1980 DATE EFFECTIVE April 24, 1980

ISSUED BY D. H. Zeindler, Vice President & General Manager 311 Ellis Blvd. Jefferson City, Mo.

NAME OF OFFICER

TITLE

ADDRESS

CANCELLED
October 1, 2014
Missouri Public
Service Commission
JM2115-0085

Cancelling P.S.C.MO. No. All Previous Sched

UNITED TELEPHONE COMPANY OF MISSOURI For
Name of Issuing Corporation

HOUSTONIA, MISSOURI
Community, Town or City
PETTIS & SALINE COUNTIES

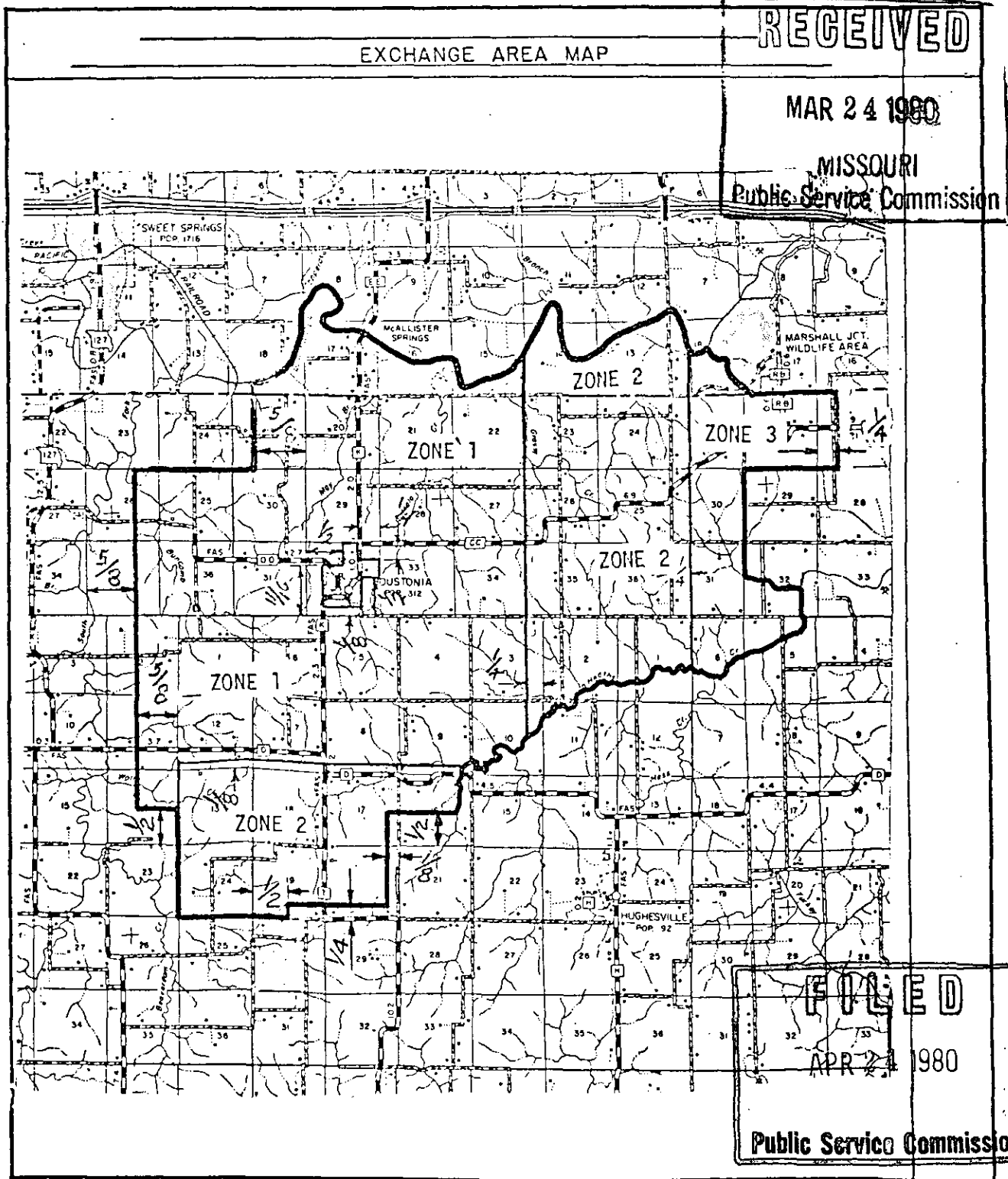

DATE OF ISSUE March 24, 1980 DATE EFFECTIVE April 24, 1980
month day year month day year

ISSUED BY D. H. Zehender Vice President and General Manager Jefferson City Mo.
name of officer title address

UNITED TELEPHONE COMPANY OF MISSOURI

For

HOUSTONIA, MISSOURI

NAME OF ISSUING CORPORATION

COMMUNITY, TOWN OR CITY

INITIAL RATE AREA

RECEIVED

MAR 24 1980

MISSOURI Public Service Commission

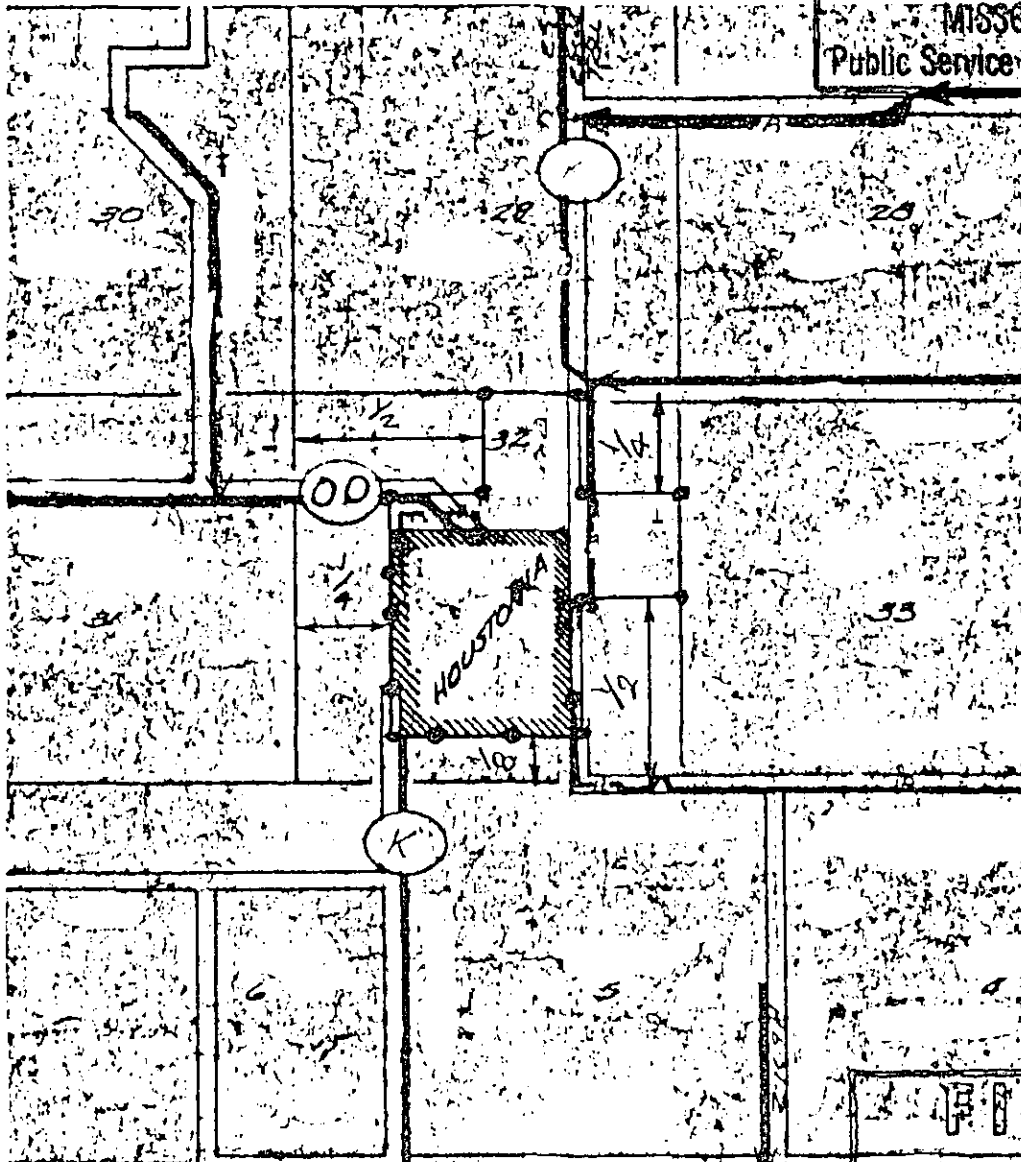

—●— IRA

FILED

APR 24 1980

Public Service Commission

DATE OF ISSUE March 24, 1980

DATE EFFECTIVE April 24, 1980

MONTH DAY YEAR

MONTH DAY YEAR

ISSUED BY D. H. Zehnder, Vice President & General Manager

311 Ellis Blvd. Jefferson City, Mo.

NAME OF OFFICER

TITLE

ADDRESS

Cancelling P. S. C. MO. No. All Previous Schedules

RECEIVED SHEET No.

UNITED TELEPHONE COMPANY OF MISSOURI
Name of Issuing Corporation

For IONIA, MISSOURI

City of Ionia
Benton & Pettibone

RECEIVED

MAR 24 1980

MISSOURI
Public Service Commission

EXCHANGE AREA MAP

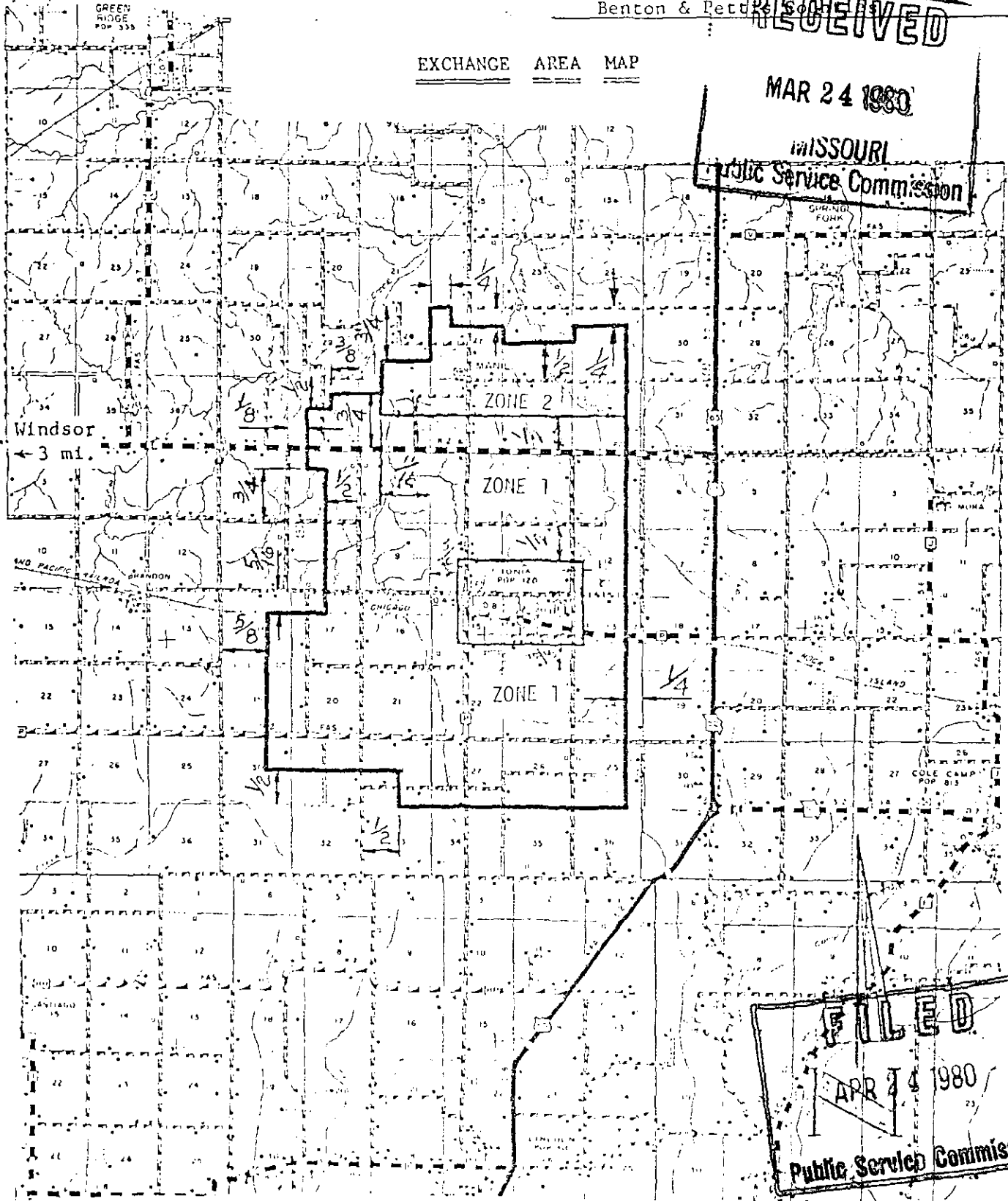

FILED
APR 24 1980
Public Service Commission

CANCELLED
October 1, 2014
Missouri Public
Service Commission
JL-3015-0085

DATE OF ISSUE March 24, 1980
month day year

DATE EFFECTIVE April 24, 1980
month day year

ISSUED BY D. H. Zehnder, Vice President & General Manager
311 Ellis Blvd.
Jefferson City, Mo.

UNITED TELEPHONE COMPANY OF MISSOURI

For Jefferson City, Missouri
Community, Town or City

RECEIVED

OCT 28 1997

Jefferson City Exchange Area

MO. PUBLIC SERVICE COMM

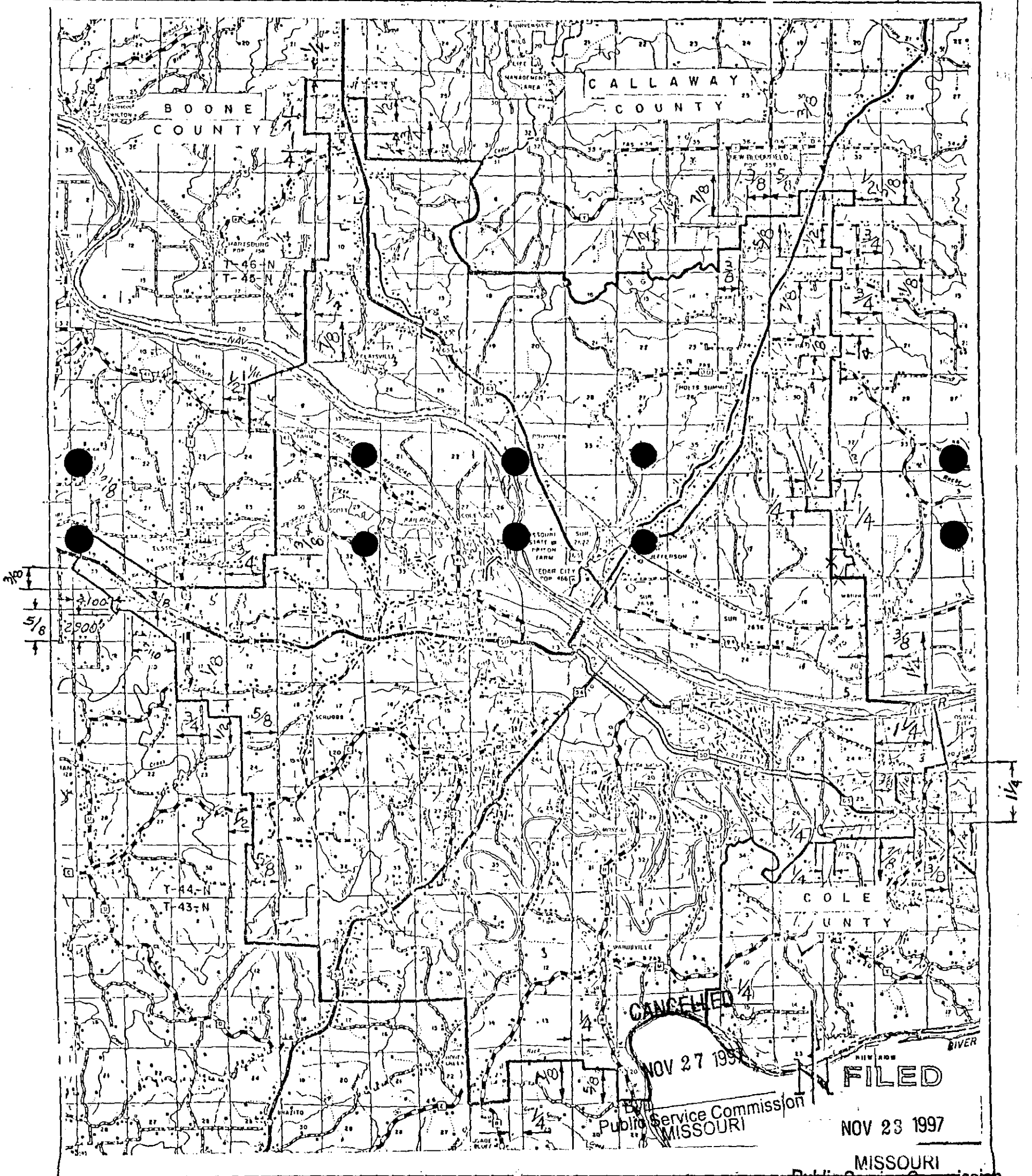

CANCELLED

NOV 27 1995

FILED

NOV 23 1997

MISSOURI
Public Service Commission

DATE OF ISSUE May 14, 1980 *October 23, 1997* DATE EFFECTIVE June 14, 1980 *November 23, 1997*

ISSUED BY D. H. Zehnder Vice President & General Manager 311 Ellis Blvd. Jefferson City, Missouri 65101

UNITED TELEPHONE COMPANY OF MISSOURI

For Jefferson City, Missouri
Community, Town or City

Jefferson City Exchange Area

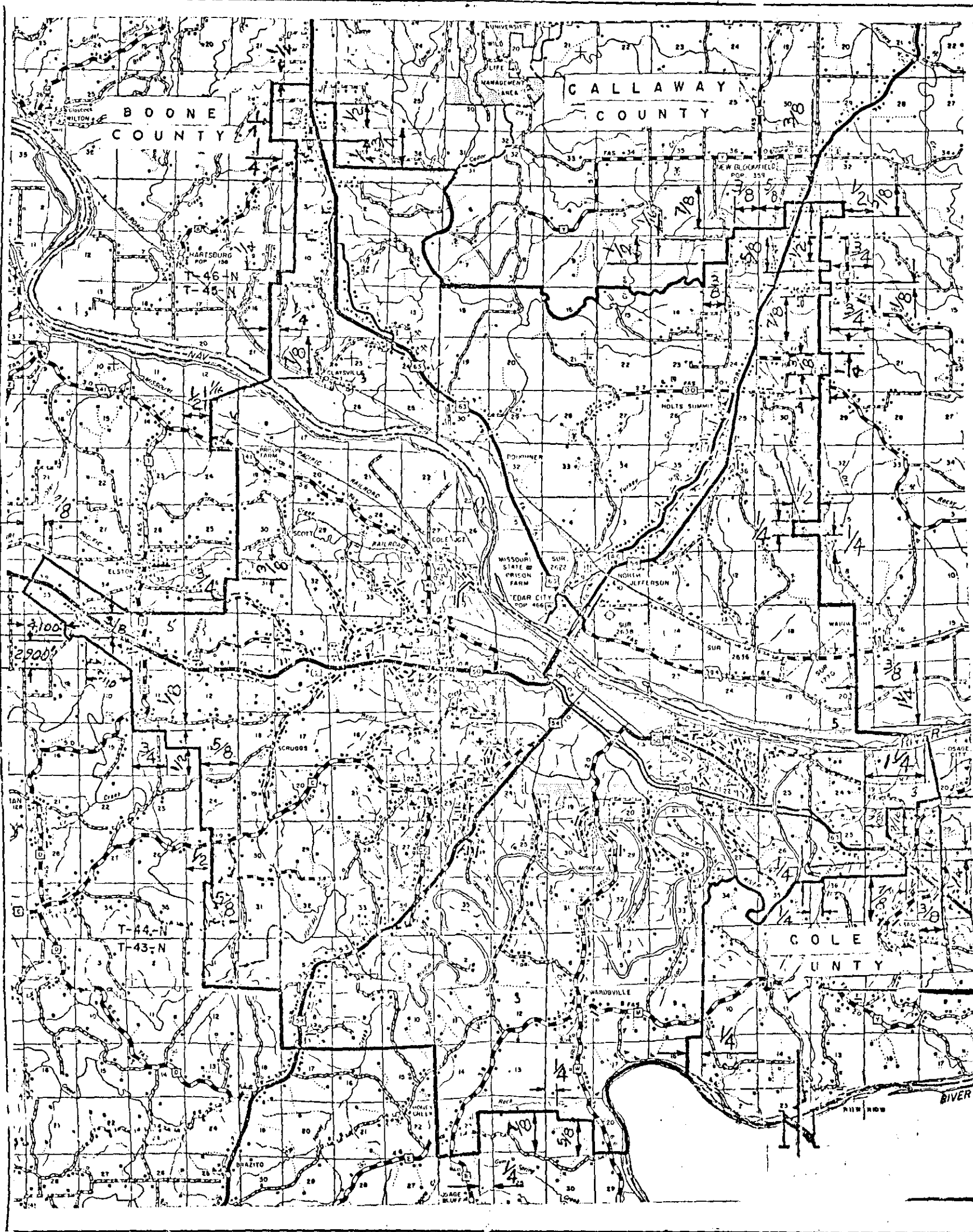

DATE OF ISSUE May 14, 1980

DATE EFFECTIVE June 14, 1980

ISSUED BY D. H. Zehnder Vice President & General Manager

311 Ellis Blvd. Jefferson City, Missouri 65101

UNITED TELEPHONE COMPANY OF MISSOURI
Name of Issuing Corporation

For Jefferson City, Missouri
Community, Town or City

Jefferson City Exchange Area

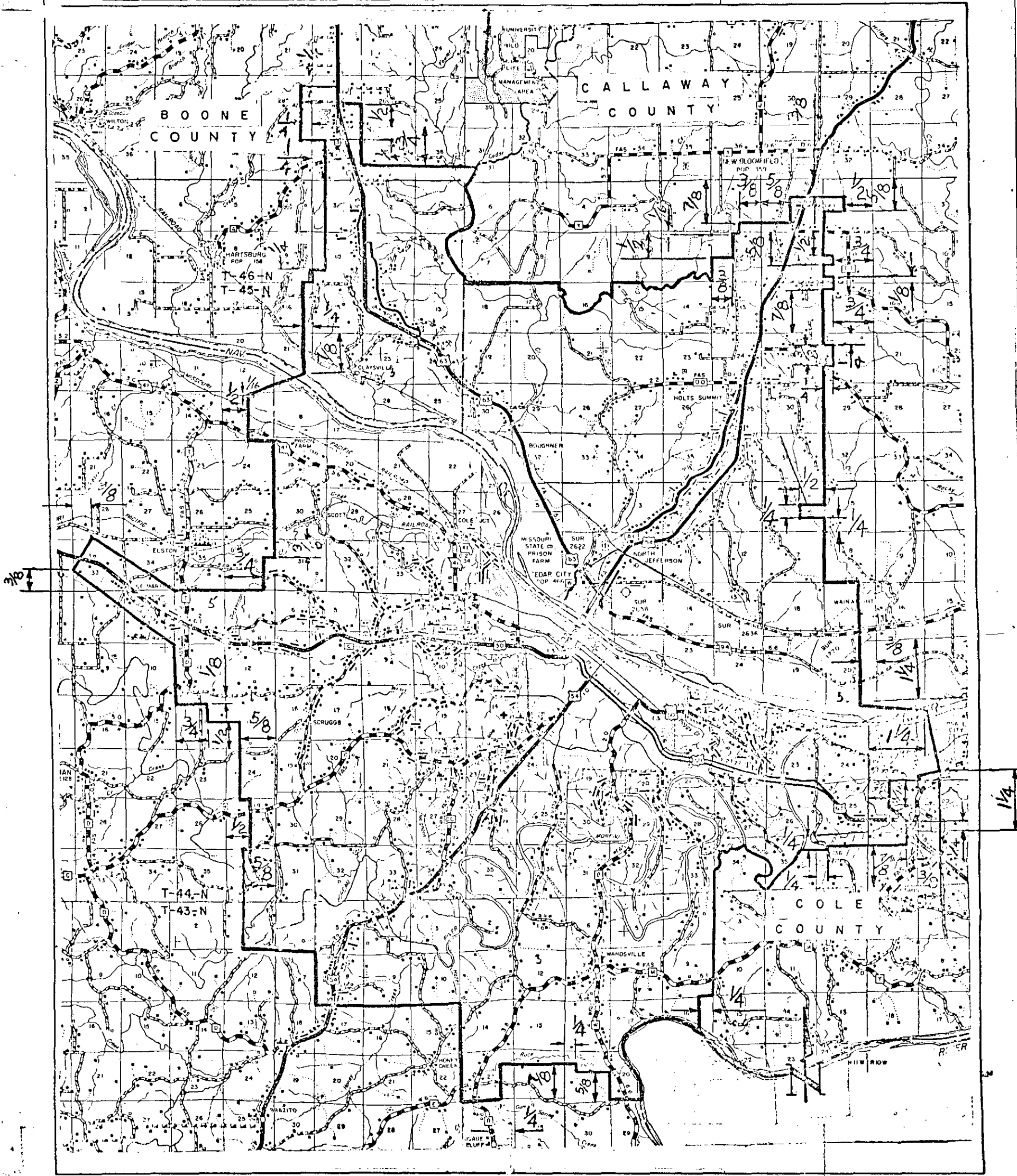

DATE OF ISSUE March 24, 1980
month day year

DATE EFFECTIVE April 24, 1980
month day year

311 Ellis Blvd
Jefferson City, Mo.

ISSUED BY D. H. Zehender Vice President and General Manager
name of officer

address

GENERAL EXCHANGE TARIFF

SPRINT MISSOURI, INC.
d/b/a SPRINT

Seventh Revised Page 37.1
Cancels Sixth Revised Page 37.1

Jefferson City, Missouri – Boone, Callaway & Cole Counties
Exchange Boundary Map

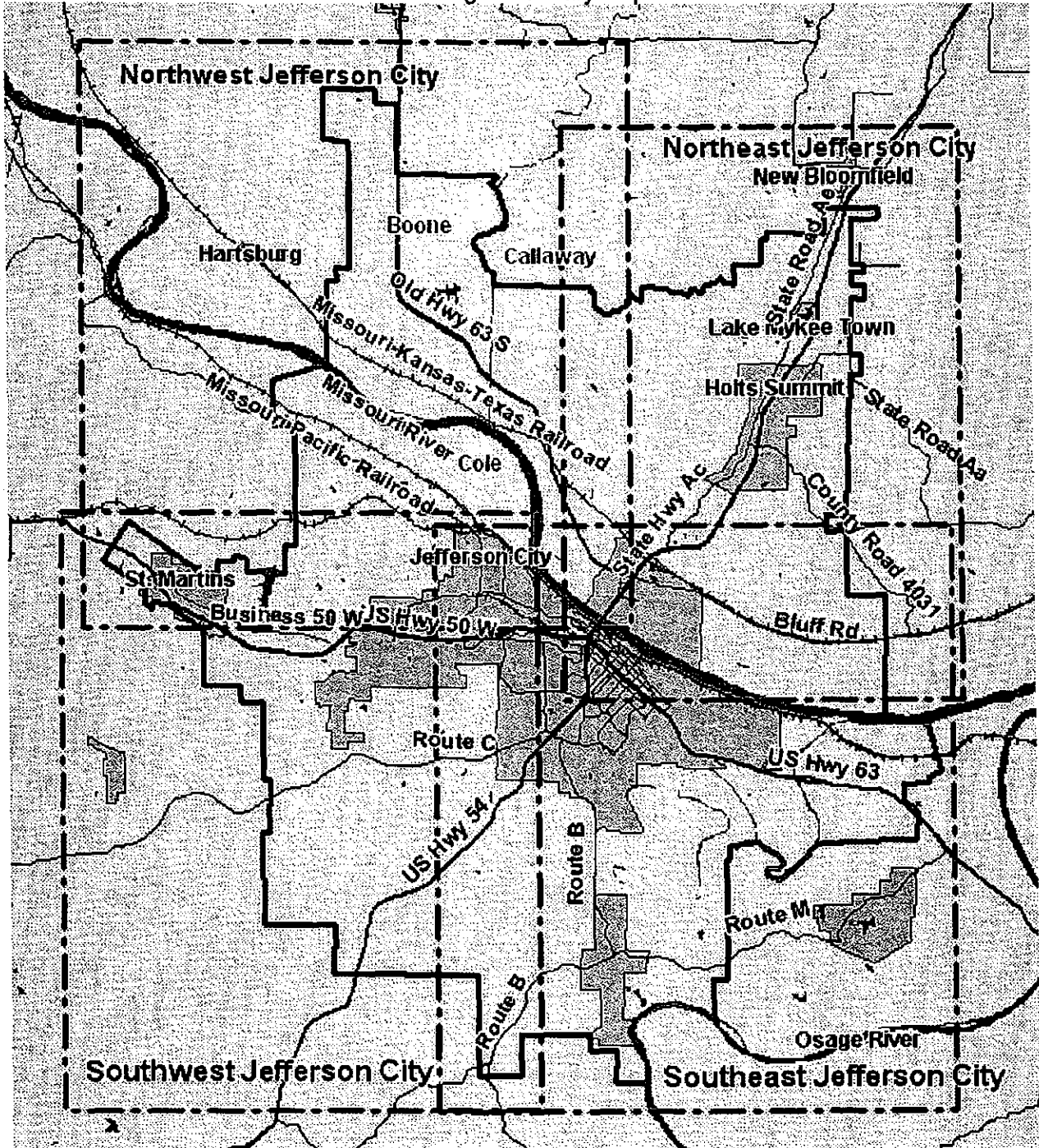

ISSUED:
January 28, 2005

BY: Richard D. Lawson
State Executive, External Affairs
319 Madison
Jefferson City, MO 65101

EFFECTIVE:
March 1, 2005

CANCELLED
October 1, 2014
Missouri Public
Service Commission
JI-2015-0085

FILED
MO PSC

REC'D JUN 28 2001

CANCELLED

FILED AUG 01 2001

Service Commission

MAR 01 2005

7425 37.1

SPRINT MISSOURI, INC.
d/b/a SPRINT

GENERAL EXCHANGE TARIFF
Public Service Commission
MISSOURI

Service Commission

P.S.C.MO. -- NO. 10 Section 45
Sixth Revised Sheet 37.1
Cancels Fifth Revised Sheet 37.1

Jefferson City, Missouri - Boone, Callaway & Cole Counties
Exchange Boundary Map

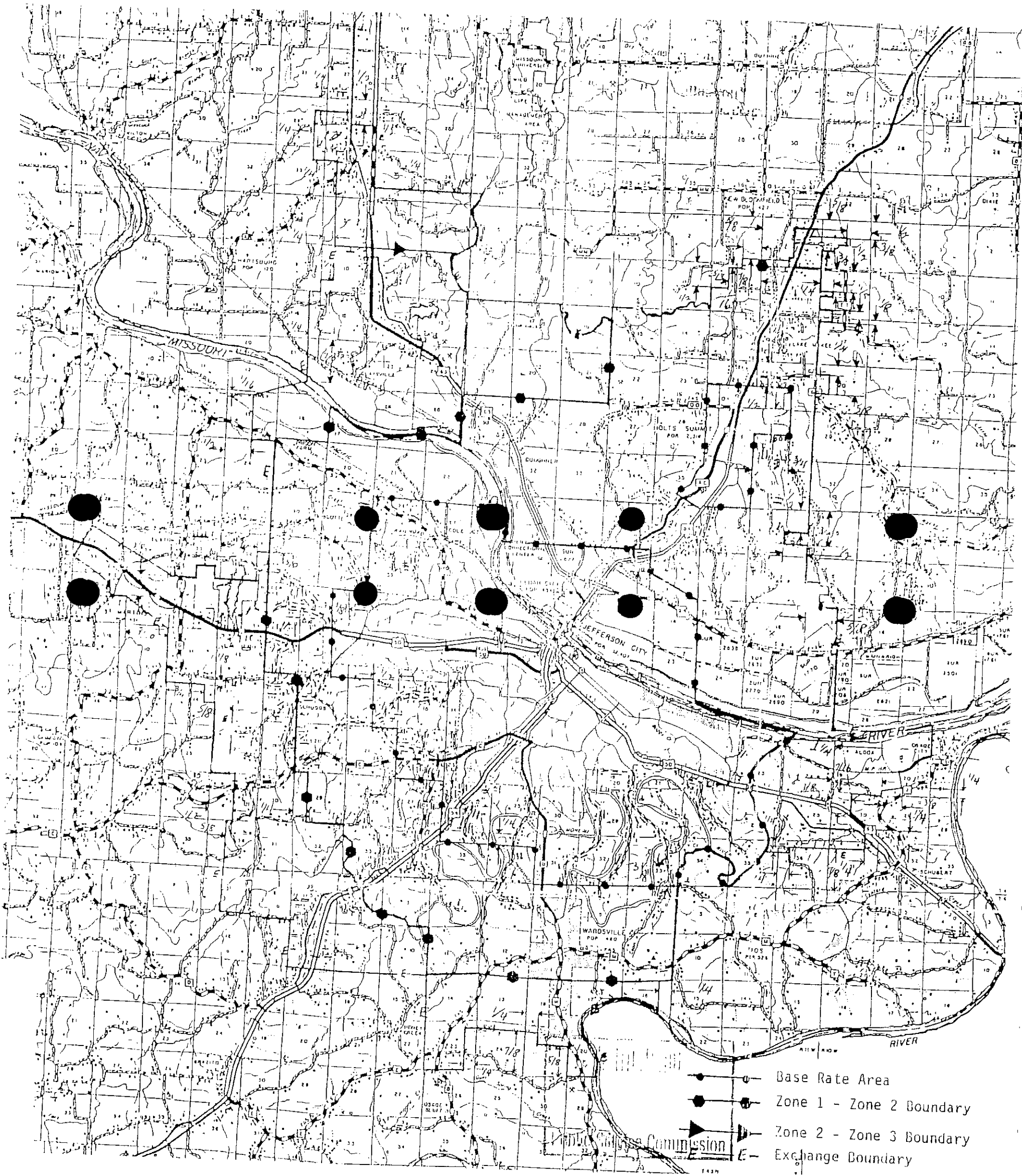

ISSUED:
July 2, 2001

By: Richard D. Lawson
State Executive, External Affairs
319 Madison
Jefferson City, MO 66501

EFFECTIVE:
August 1, 2001

RECEIVED

MAY 01 2000

MISSOURI
GENERAL EXCHANGE TARIFF Public Service Commission

SPRINT MISSOURI, INC.
d/b/a SPRINT

P.S.C.MO. -- NO. 10 Section 45
Fifth Revised Sheet 37.1
Cancels Fourth Revised Sheet 37.1

Jefferson City, Missouri - Boone, Callaway & Cole Counties
Exchange Boundary Map

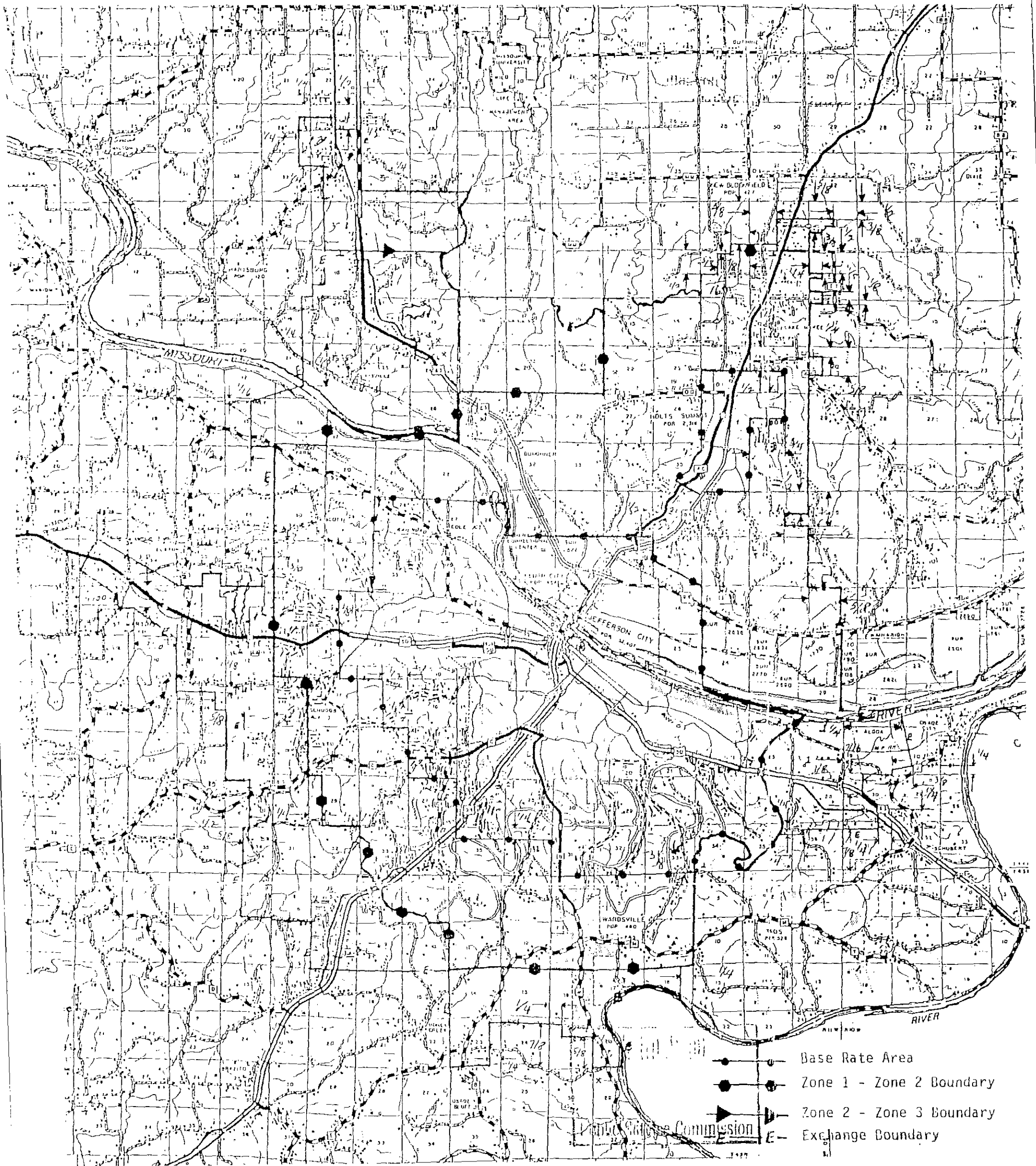

CANCELLED

ISSUED:
May 1, 2000

AUG 01 2001
By 6th R 537.1
Public Service Commission
MISSOURI

By: Richard D. Lawson
State Executive, External Affairs
319 Madison
Jefferson City, MO 66501

FILED

JUN 01 2000

EFFECTIVE:
June 1, 2000

MO. PUBLIC SERVICE COM.

Jefferson City, Missouri - Boone, Callaway & Cole Counties
Exchange Boundary Map

RECEIVED

MAY 10 1999

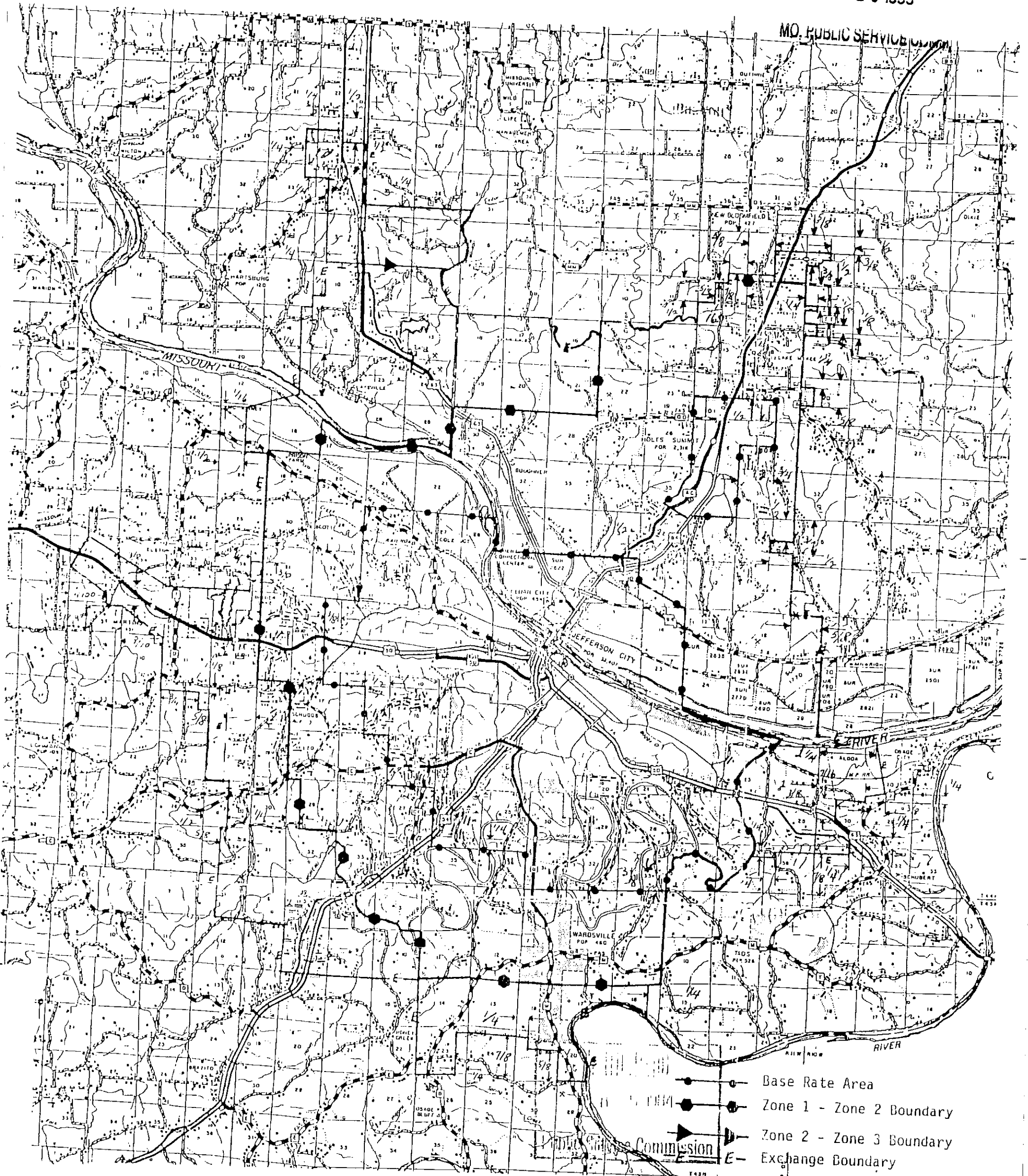

CANCELLED

ISSUED:
May 10, 1999

MAY 01 2000
By 5th RS 37.1
Public Service Commission
MISSOURI

By: Richard D. Lawson
State Executive, External Affairs
319 Madison
Jefferson City, MO 66501

Missouri Public Service Commission EFFECTIVE June 9, 1999

FILED JUN 16 1999 JUN 16 1999

OCT 22 1997

AREA ZONE MAP
Jefferson City, Missouri - Boone, Callaway and Cole Counties

MO. PUBLIC SERVICE COMM

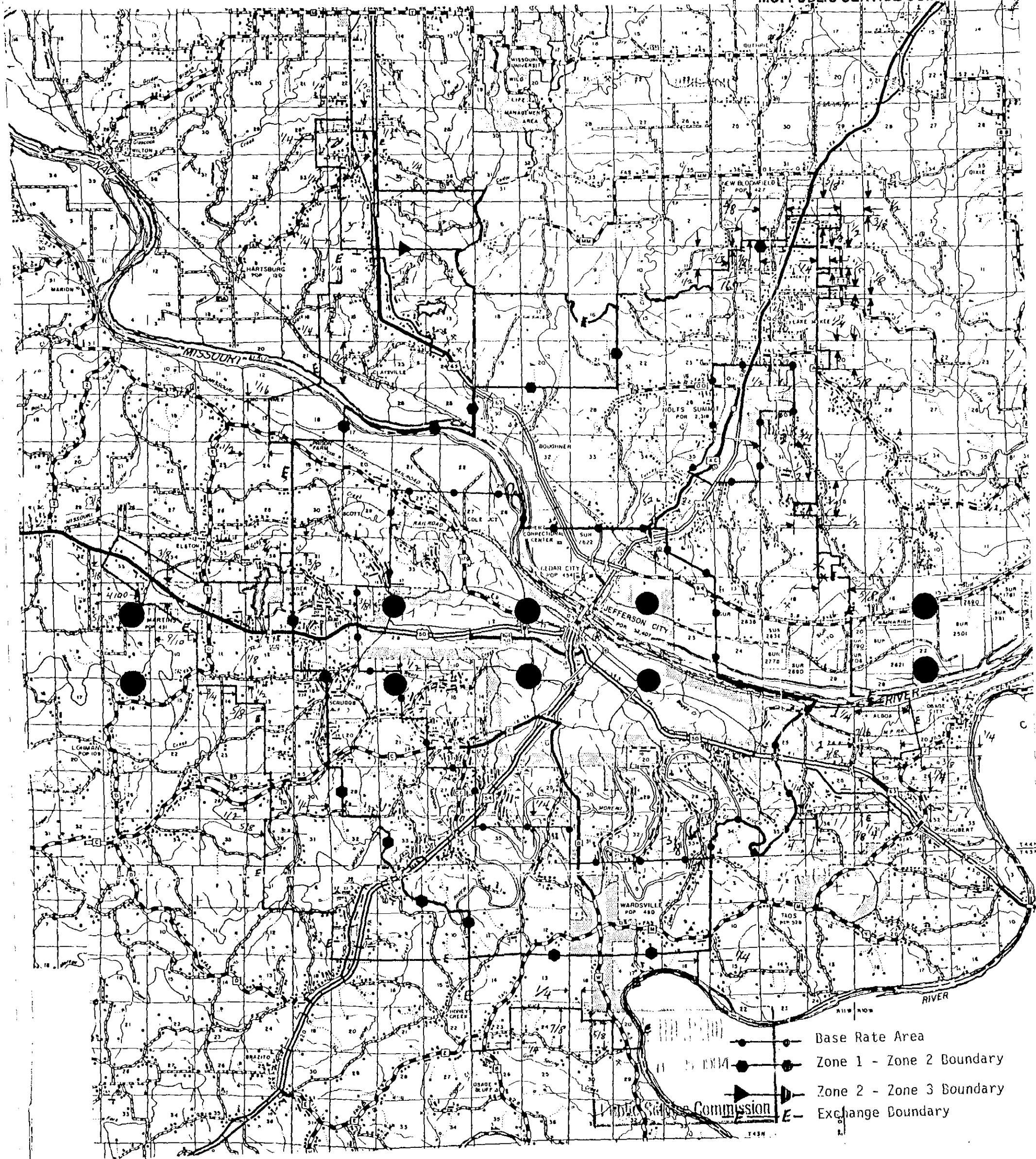

Issued: January 6, 1984

October 23, 1997

By: J. T. Cluen
Assistant Vice President - Revenue Requirements
6665 West 110th Street
Overland Park, Kansas 66211

Effective: ~~February 5, 1984~~ *November 23, 1997*

CANCELLED

FILED

NOV 27 1997

NOV 23 1997

By Public Service Commission MISSOURI
MISSOURI Public Service Commission

RECEIVED

GENERAL EXCHANGE TARIFF

UNITED TELEPHONE COMPANY

P.S.C. MO. No. 10 Section 45

OCT 27 1997

OF MISSOURI

THIRD Revised Sheet 37.1
Canceling SECOND Revised Sheet 37.1

010/A SPRINT

MO. PUBLIC SERVICE COMM

AREA ZONE MAP

Jefferson City, Missouri - Boone, Callaway and Cole Counties

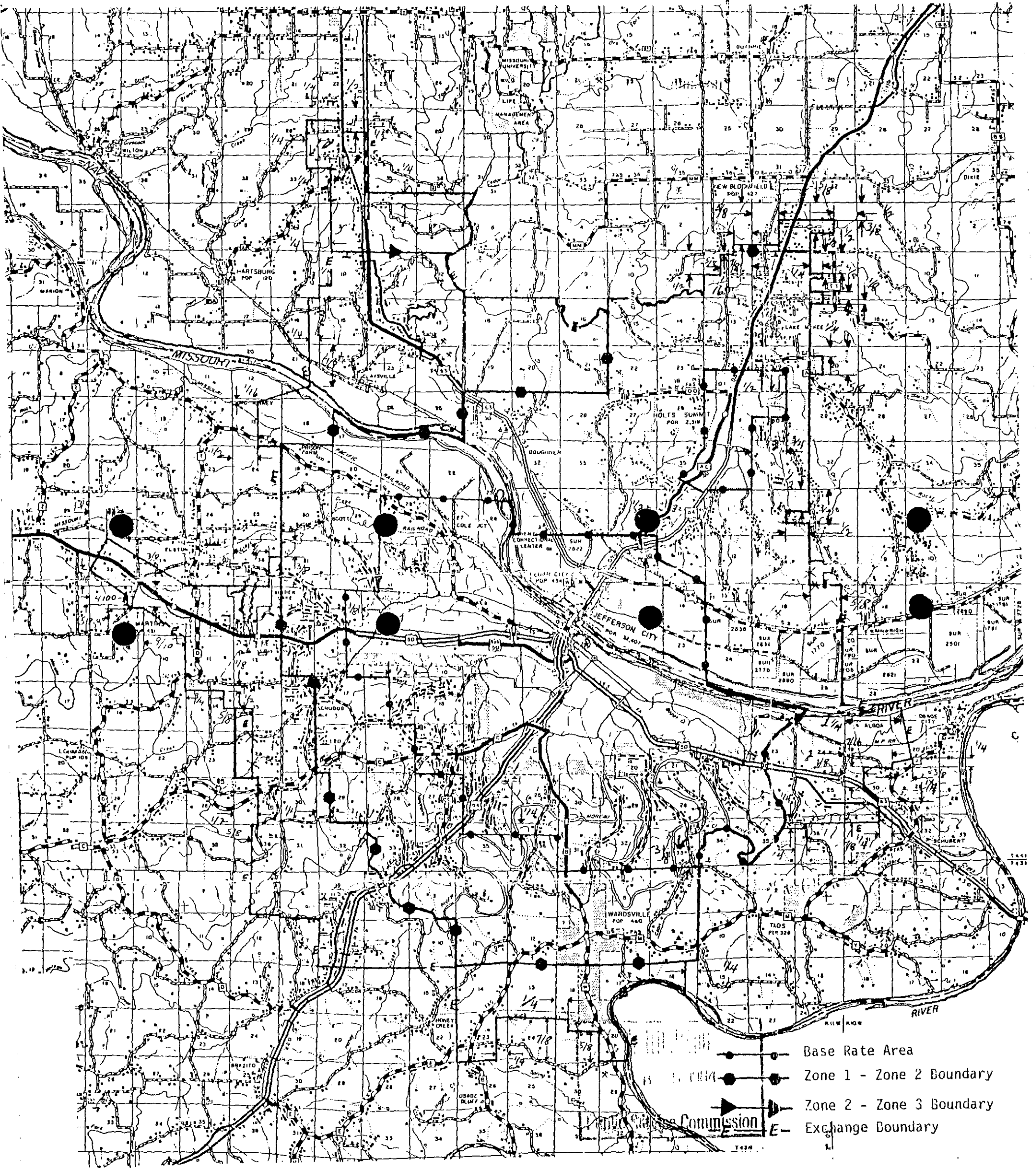

Issued: Oct 27, 1997

Effective: Nov 27, 1997

FILED

By: JOHN L. Roe
Assistant Vice President -
5954 West 110th Street
Overland Park, Kansas 66211

CANCELLED

NOV 27 1997

MISSOURI
Public Service Commission

JUN 16 1999
By *444 RSH 37.1*
Public Service Commission
MISSOURI

AREA ZONE MAP
Jefferson City, Missouri - Boone, Callaway and Boone Counties

RECEIVED
JUN 10 1934
MISSOURI
Public Service Commission

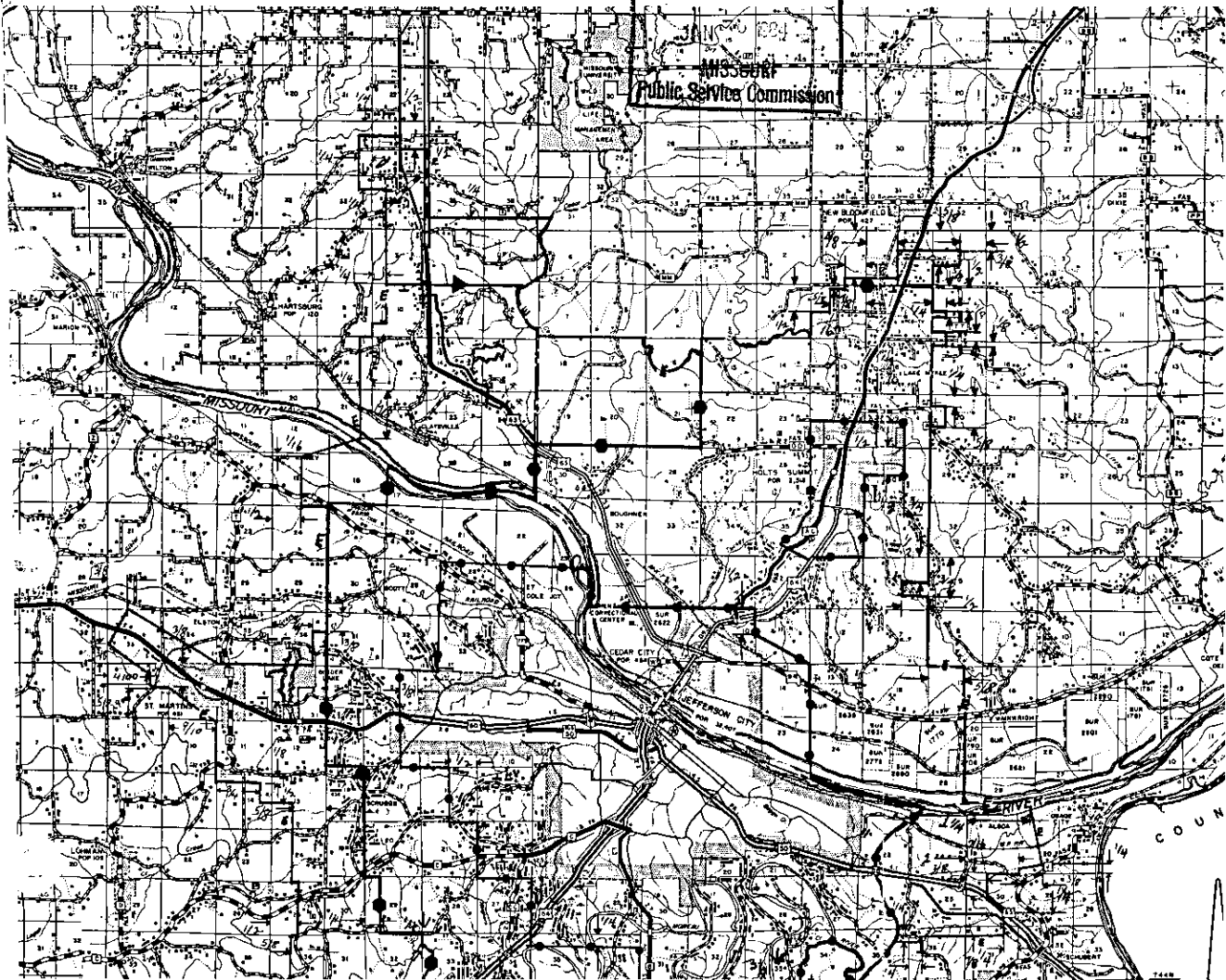

~~Original~~
Revised
~~Original~~
Revised

UNITED TELEPHONE COMPANY OF MISSOURI

For Jefferson City

NAME OF ISSUING CORPORATION

COMMUNITY, TOWN OR CITY

Section 45

AREA ZONE MAP



DATE OF ISSUE October 15, 1980

DATE EFFECTIVE ~~November 14, 1980~~ FEB 13 1981

ISSUED BY D. H. Zehnder, Vice-President & General Manager, 311 Ellis Blvd, Jeff. City

NAME OF OFFICER

TITLE

ADDRESS

Replacing P. S. C. MO. No. All Previous Schedules

Orig. SHEET No. Revised

UNITED TELEPHONE COMPANY OF MISSOURI

For Jefferson City Missouri

* ZONE AREA MAP

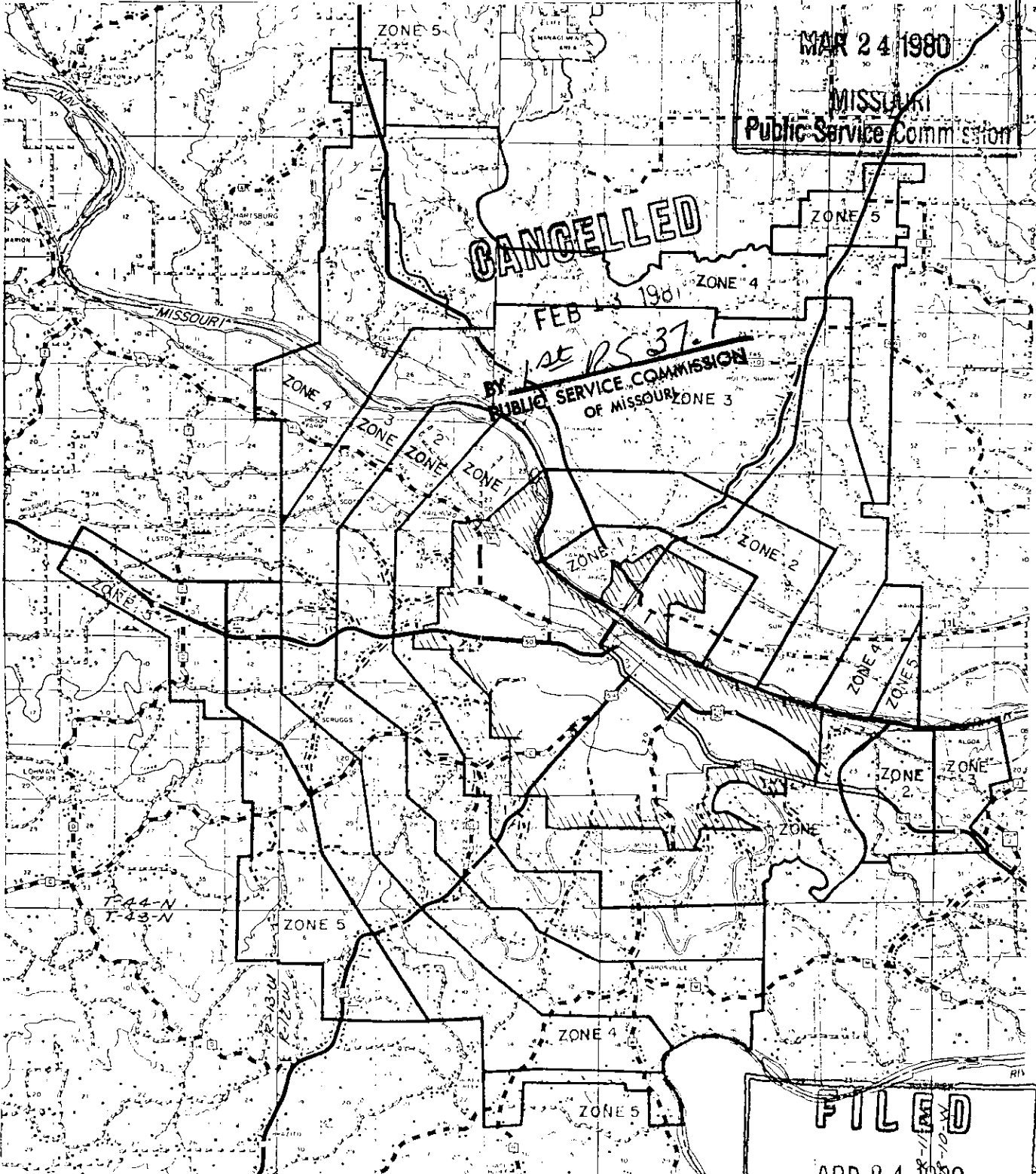

RECEIVED
 MAR 24 1980
 MISSOURI
 Public Service Commission

CANCELLED
 FEB 13 1981
 BY 1st RS 37.1
 PUBLIC SERVICE COMMISSION
 OF MISSOURI

FILED
 APR 24 1980
 PUBLIC SERVICE COMMISSION

DATE OF ISSUE March 24, 1980

DATE EFFECTIVE April 24, 1980

ISSUED BY D. H. Zehnder, Vice President and General Manager

311 Ellis Blvd. Jefferson City

Public Service Commission

GENERAL EXCHANGE TARIFF

SPRINT MISSOURI, INC.
d/b/a SPRINT

Original Page 37.1A

Jefferson City, Missouri – Boone, Callaway & Cole Counties
Exchange Boundary Map

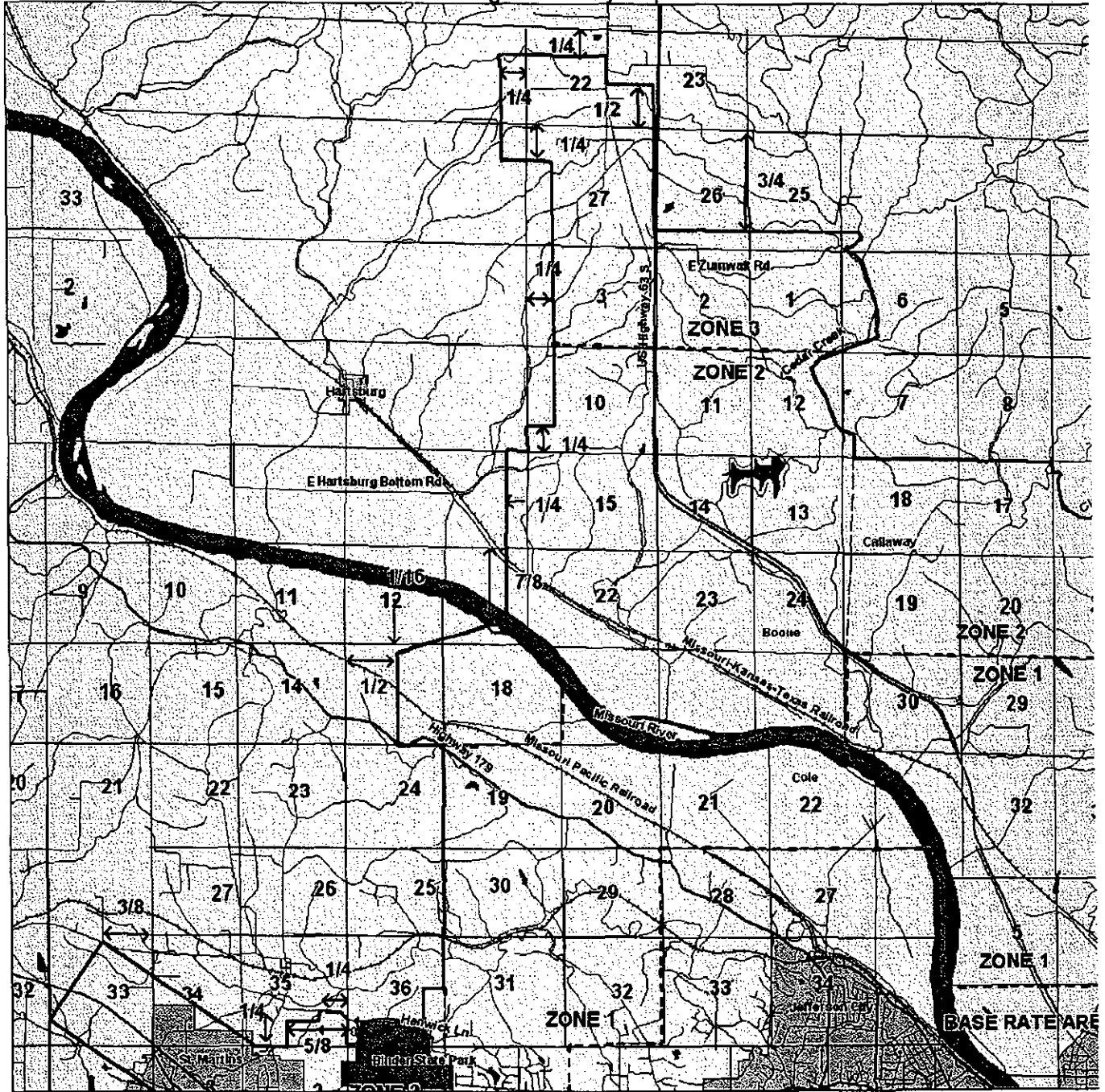

ISSUED:
January 28, 2005

BY: Richard D. Lawson
State Executive, External Affairs
319 Madison
Jefferson City, MO 65101

EFFECTIVE:
March 1, 2005

CANCELLED
October 1, 2014
Missouri Public
Service Commission
JI-2015-0085

FILED
MO PSC

GENERAL EXCHANGE TARIFF

SPRINT MISSOURI, INC.
d/b/a SPRINT

Original Page 37.1B

Jefferson City, Missouri - Boone, Callaway & Cole Counties
Exchange Boundary Map

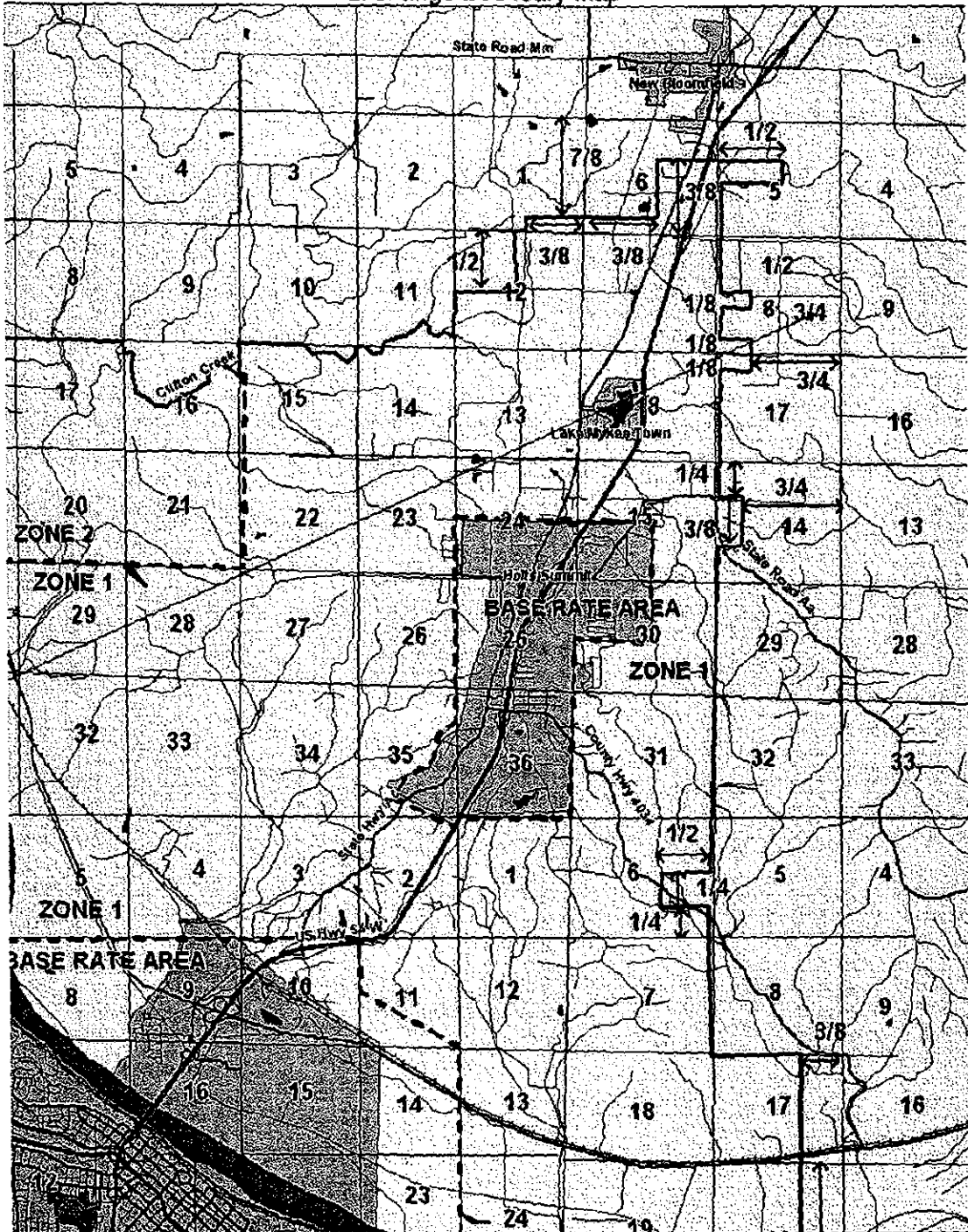

ISSUED:
January 28, 2005

BY: Richard D. Lawson
State Executive, External Affairs
319 Madison
Jefferson City, MO 65101

EFFECTIVE:
March 1, 2005

CANCELLED
October 1, 2014
Missouri Public
Service Commission
JI-2015-0085

FILED
MO PSC

GENERAL EXCHANGE TARIFF

SPRINT MISSOURI, INC.
d/b/a SPRINT

Original Page 37.1E

Jefferson City, Missouri – Boone, Callaway & Cole Counties
Exchange Boundary Map

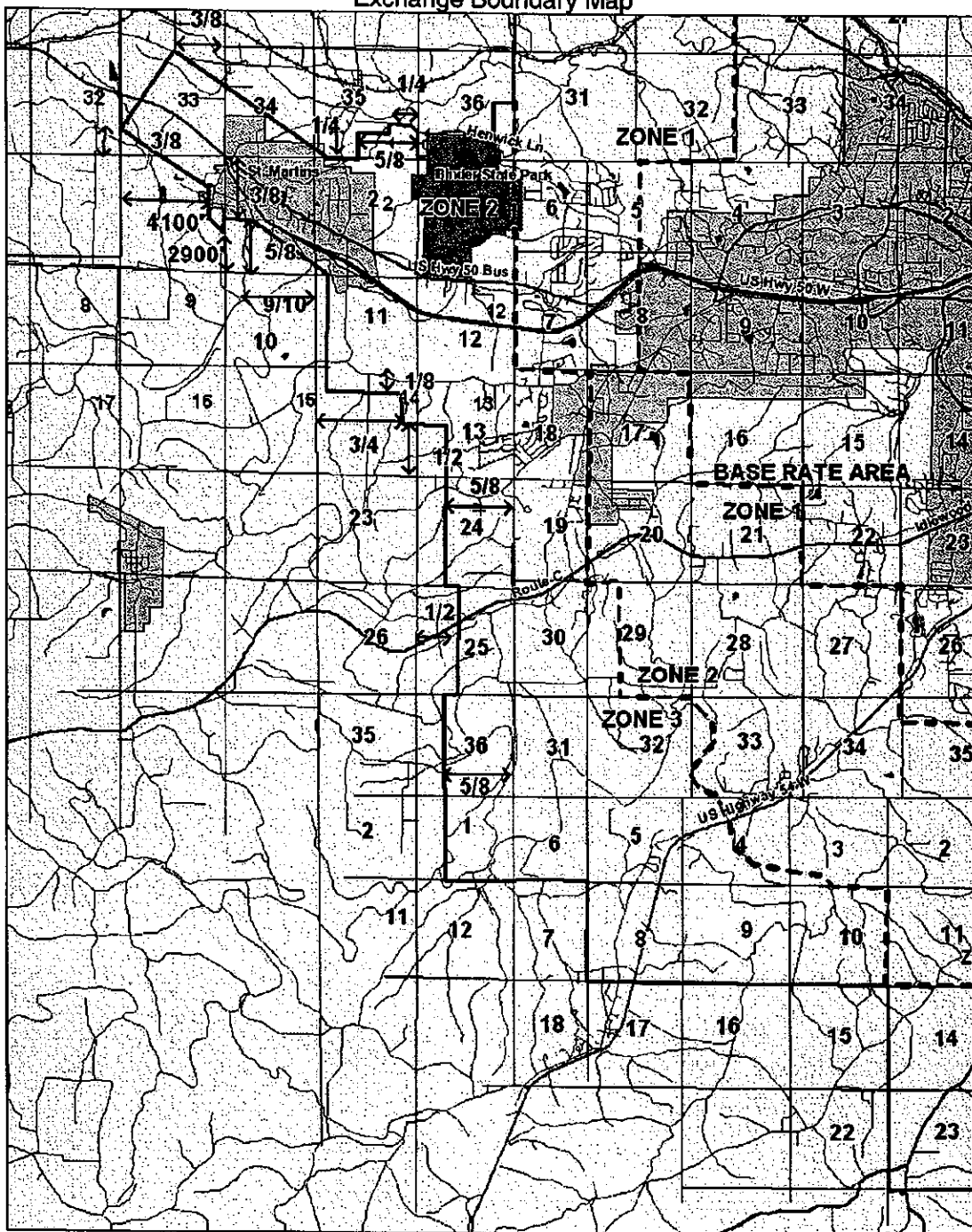

ISSUED:
January 28, 2005

BY: Richard D. Lawson
State Executive, External Affairs
319 Madison
Jefferson City, MO 65101

EFFECTIVE:
March 1, 2005

CANCELLED
October 1, 2014
Missouri Public
Service Commission
JI-2015-0085

FILED
MO PSC

Kearney, Missouri - Clay County

RECEIVED

FEB 4 1992

MISSOURI
Public Service Commission

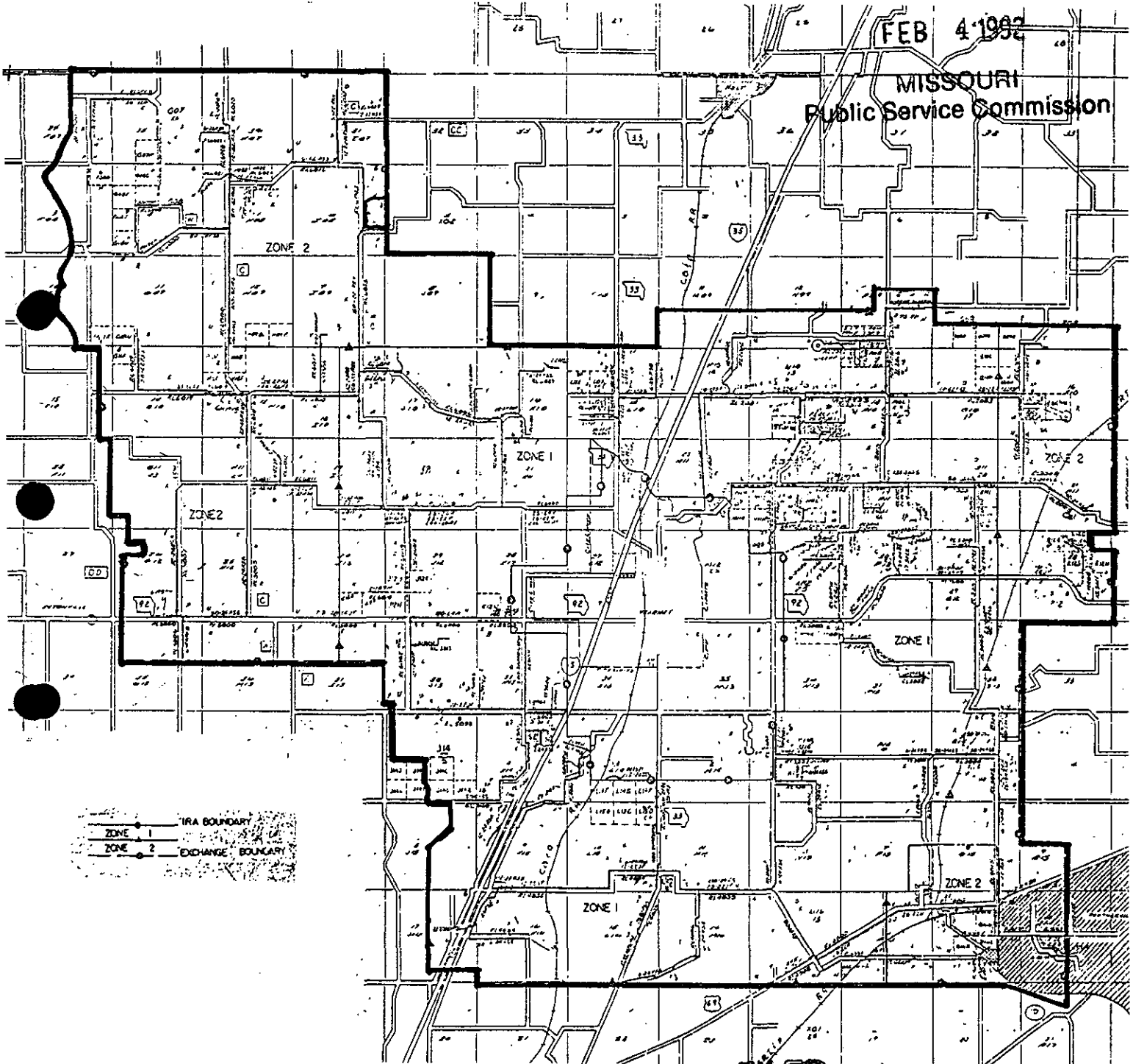

ISSUED:
February 6, 1992

BY: John L. Roe

MAR 11 1992

EFFECTIVE:

Vice President - Administration
5454 West 110th Street
Overland Park, Kansas 66211

MO. PUBLIC SERVICE COMM. MAR 11 1992

GENERAL EXCHANGE TARIFF

UNITED TELEPHONE COMPANY
OF MISSOURI

P.S.C.MO.No. 10 Section 45
Third Revised Sheet 38
Canceling Second Sheet 38

CANCELLED

RECEIVED

EXCHANGE AREA MAP 1992
Kearney, Missouri - Clay County
BY *I. B. Watson*

JUN 27 1986

Public Service Commission
MISSOURI

MISSOURI
Public Service Commission

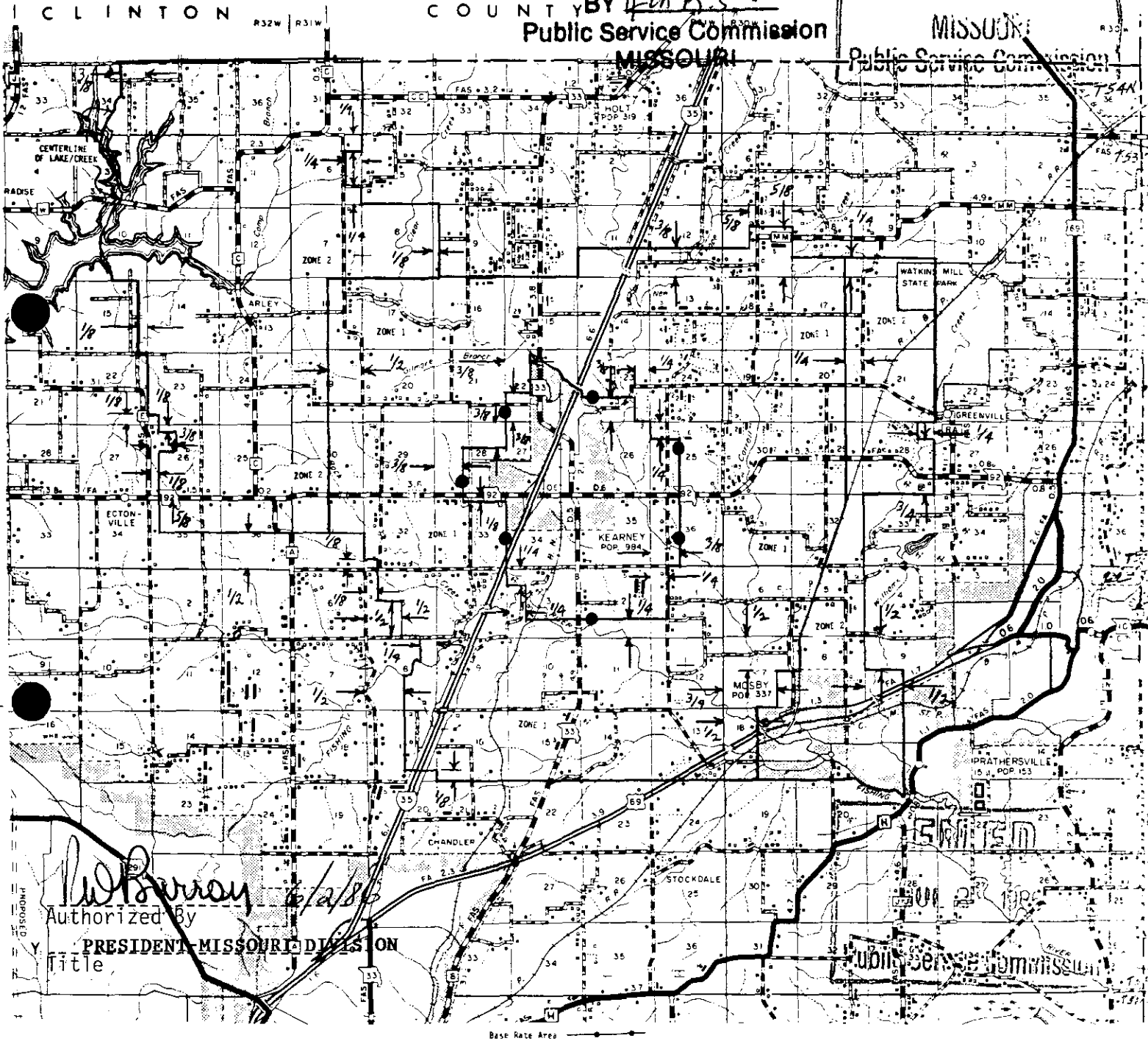

I. B. Watson
Authorized By
PRESIDENT - MISSOURI DIVISION
Title

ISSUED: June 27, 1986

EFFECTIVE: July 28, 1986

BY: I. B. Watson
Vice President - Administration
6666 West 110th Street
Overland Park, Kansas 66211

GENERAL EXCHANGE TARIFF

UNITED TELEPHONE COMPANY

P.S.C.MO. NO. 10 Section 45

2nd Revised Sheet 38

OF MISSOURI

Cancelling 1st Revised Sheet 38

EXCHANGE AREA MAP
Kearney, Missouri Clay County

RECEIVED

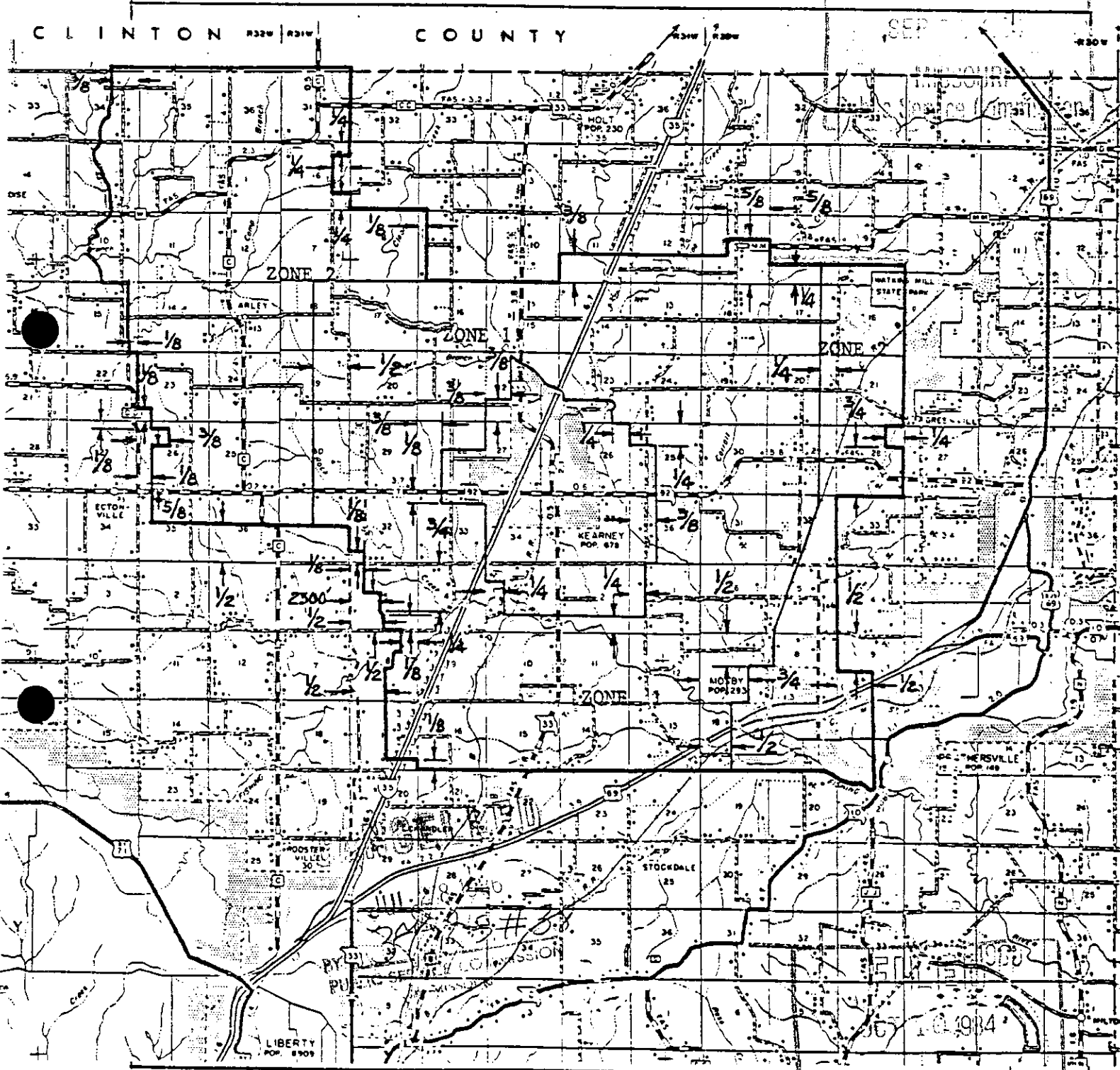

ISSUED: SEP - 7 1984

EFFECTIVE Public Service Commission OCT 10 1984

By: S. L. McMahon
Vice President - Eastern Division
311 Ellis Boulevard
Jefferson City, Missouri 65101

UNITED TELEPHONE COMPANY OF MISSOURI

For

Kearney, MO

NAME OF ISSUING CORPORATION

COMMUNITY, TOWN OR CITY

CANCELLED

OCT 10 1984
EXCHANGE AREA MAP
BY *Jul RS 38*

CLINTON PUBLIC SERVICE COMMISSION OF MISSOURI COUNTY

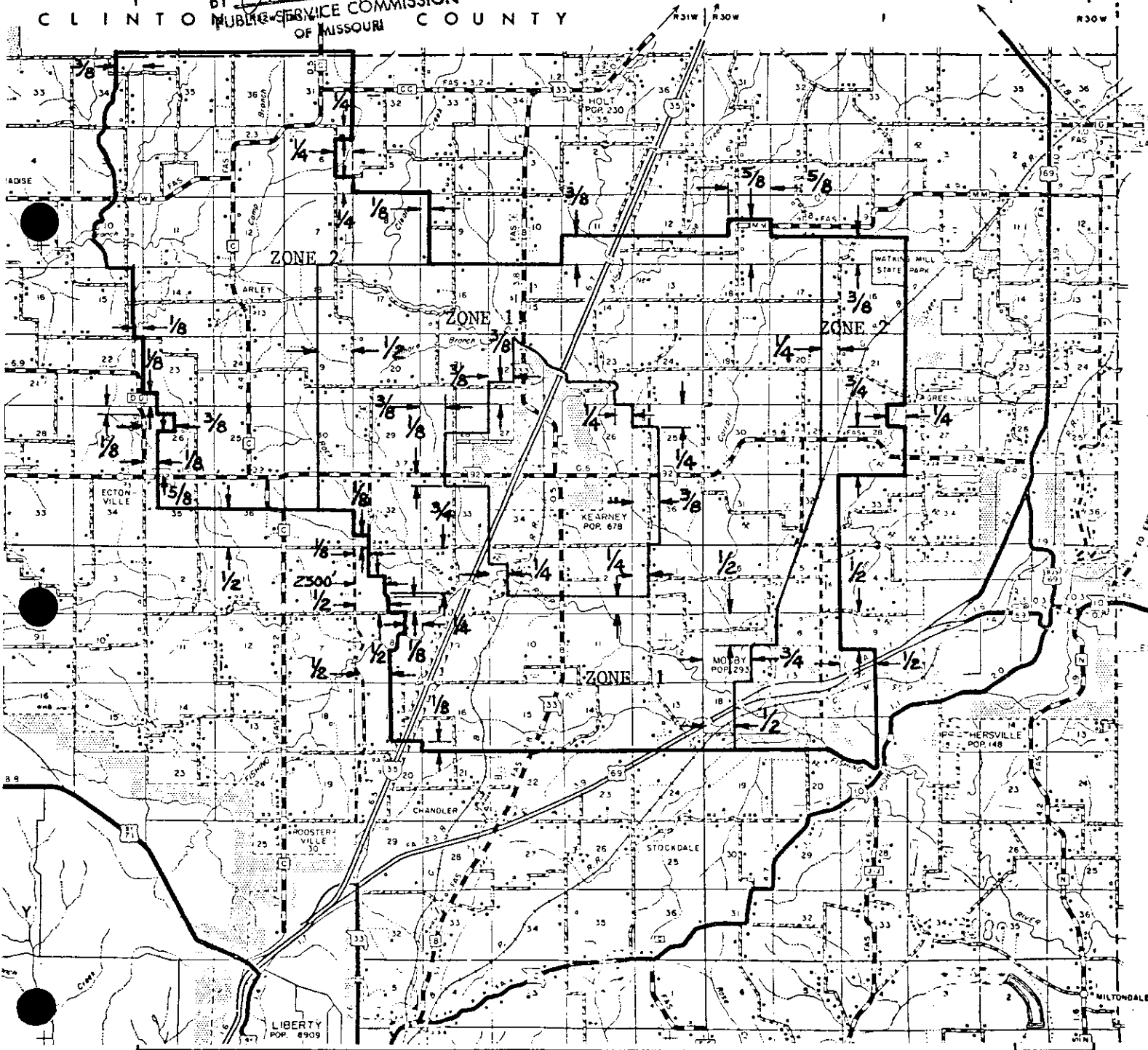

DATE OF ISSUE September 24, 1980

DATE EFFECTIVE October 24, 1980

MONTH DAY YEAR

MONTH DAY YEAR

ISSUED BY D. H. Zehnder Vice President & General Manager 311 Ellis Blvd., Jeff. City

NAME OF OFFICER

TITLE

ADDRESS

UNITED TELEPHONE COMPANY OF MISSOURI
NAME OF ISSUING CORPORATION

For

Kearney, Mo.
COMMUNITY, TOWN OR CITY

RECEIVED

EXCHANGE AREA MAP

MAR 24 1980

EXCHANGE AREA MAP

MISSOURI
Public Service Commission

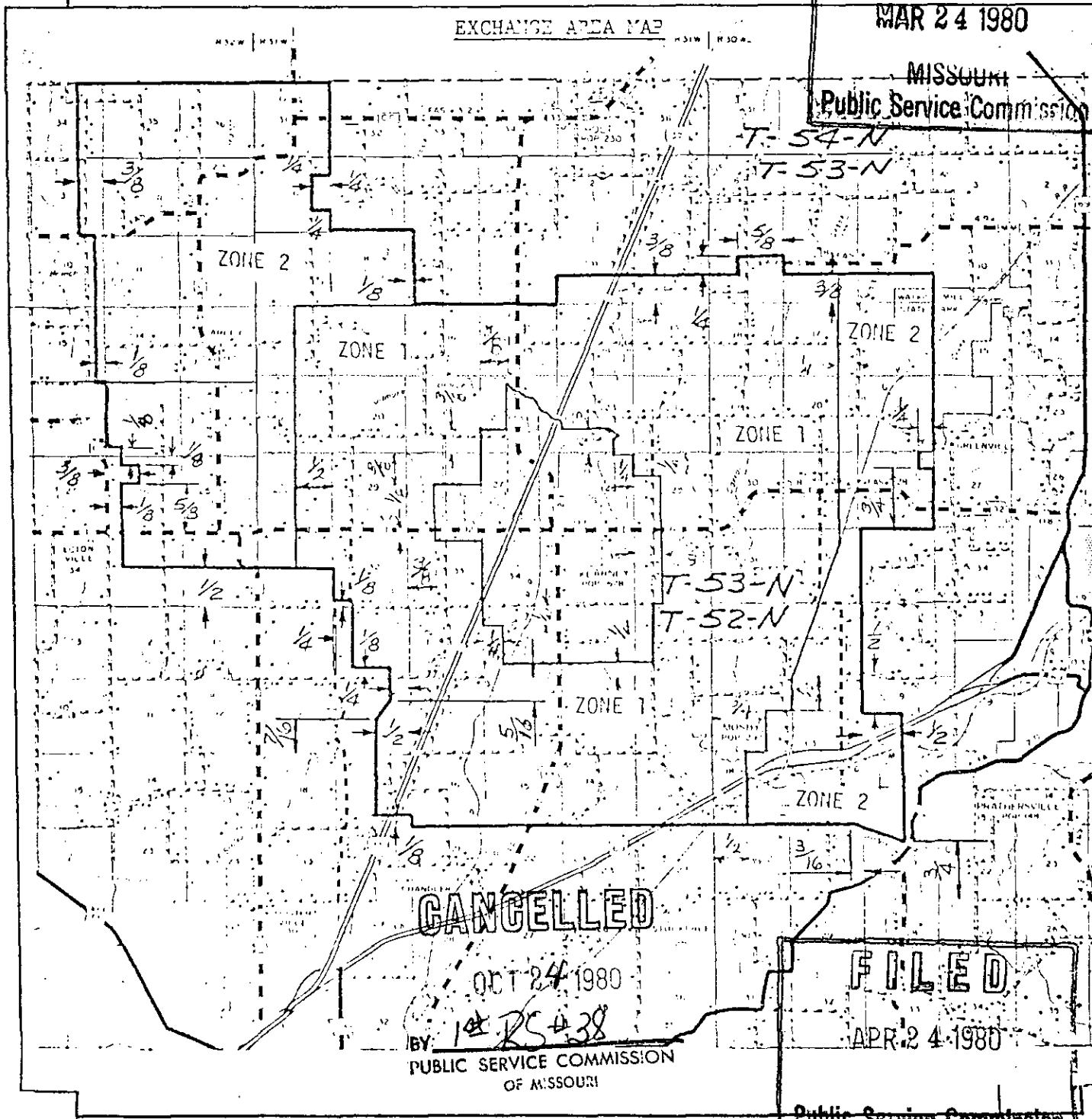

CANCELLED

OCT 24 1980

BY: 1st RS 438
PUBLIC SERVICE COMMISSION
OF MISSOURI

FILED

APR 24 1980

Public Service Commission

DATE OF ISSUE _____ DATE EFFECTIVE _____
MONTH DAY YEAR MONTH DAY YEAR

ISSUED BY D.H. Zehnder, Vice President & General Manager 311 Ellis Blvd; Mo.
NAME OF OFFICER TITLE ADDRESS

UNITED TELEPHONE COMPANY OF MISSOURI
Name of Issuing CorporationFor King City, Missouri

Community, Town or City

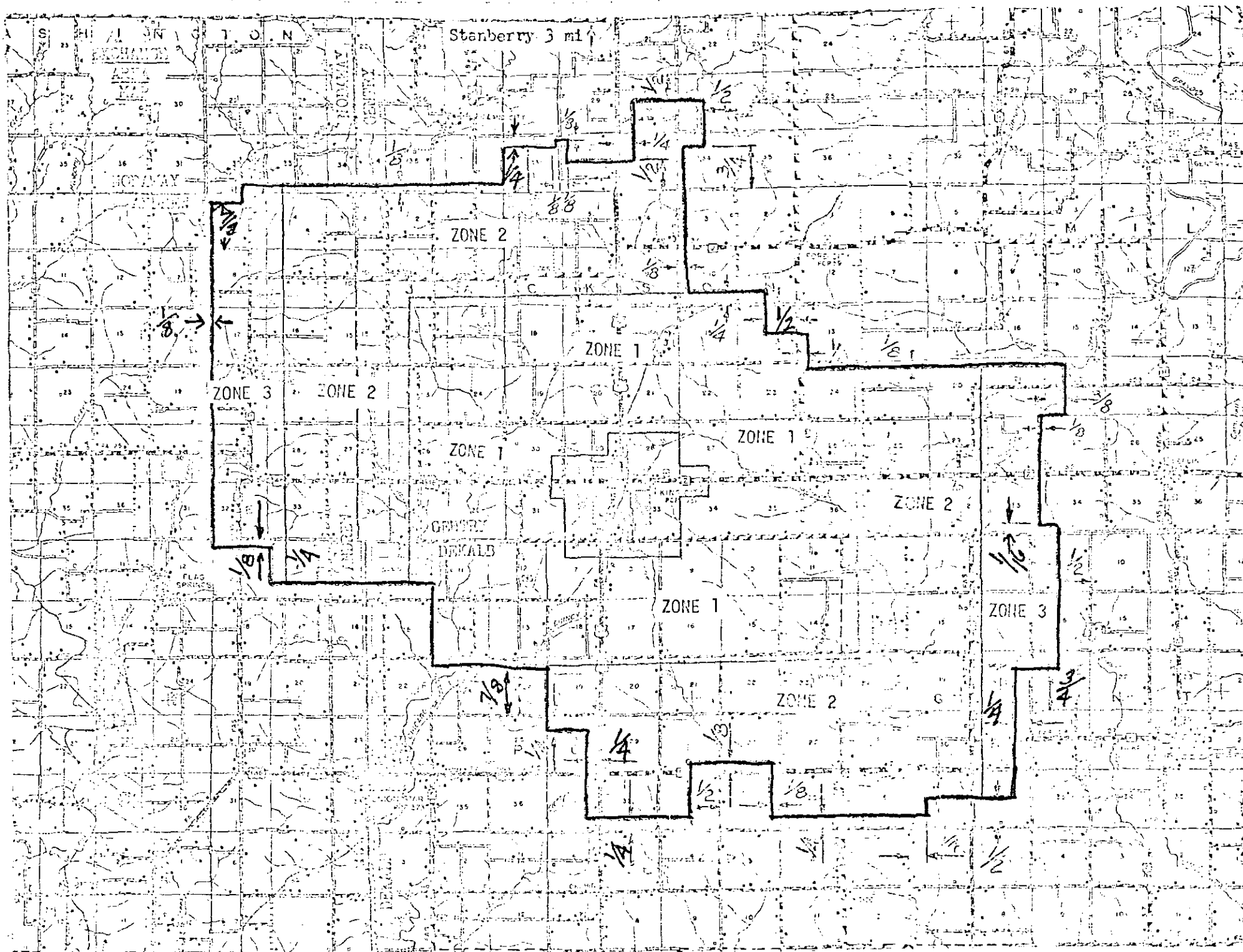
Gentry, Dekalb, Andrew & Hodaway Counties

FORM NO. 13 P.S.C.MO. No. 10 {Original} SHEET No. 39.1

Cancelling P.S.C.MO. No. All Previous Schedules {Original} SHEET No. _____

UNITED TELEPHONE COMPANY OF MISSOURI For KING CITY, MISSOURI
NAME OF ISSUING CORPORATION COMMUNITY, TOWN OR CITY

Gentry, Dekalb, Andrew & Nodaway Counties

INITIAL RATE AREA

RECEIVED
MAR 24 1980
MISSOURI
Public Service Commission

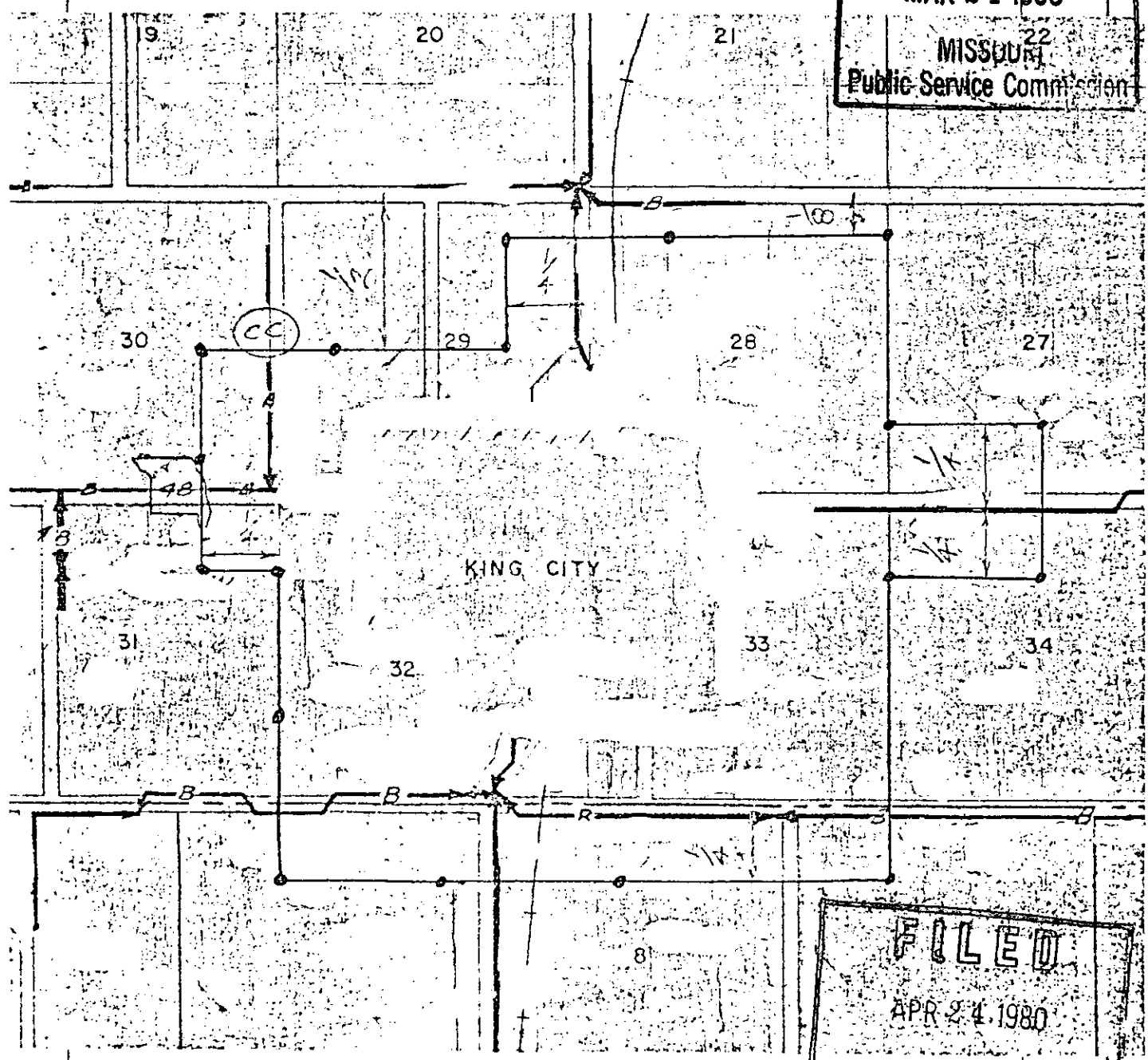

FILED
APR 24 1980
Public Service Commission

DATE OF ISSUE March 24, 1980 DATE EFFECTIVE April 24, 1980
MONTH DAY YEAR MONTH DAY YEAR
ISSUED BY D. H. Zehnder, Vice President & General Manager 311 Ellis Blvd. Jefferson City, Mo.
NAME OF OFFICER TITLE ADDRESS

CANCELLED
October 1, 2014
Missouri Public
Service Commission
JI-2015-0085

UNITED TELEPHONE COMPANY OF MISSOURI

For

KINGSVILLE, MISSOURI

NAME OF ISSUING CORPORATION

COMMUNITY, TOWN OR CITY

RECEIVED

MAR 24 1980

MISSOURI
Public Service Commission

INITIAL RATE AREA

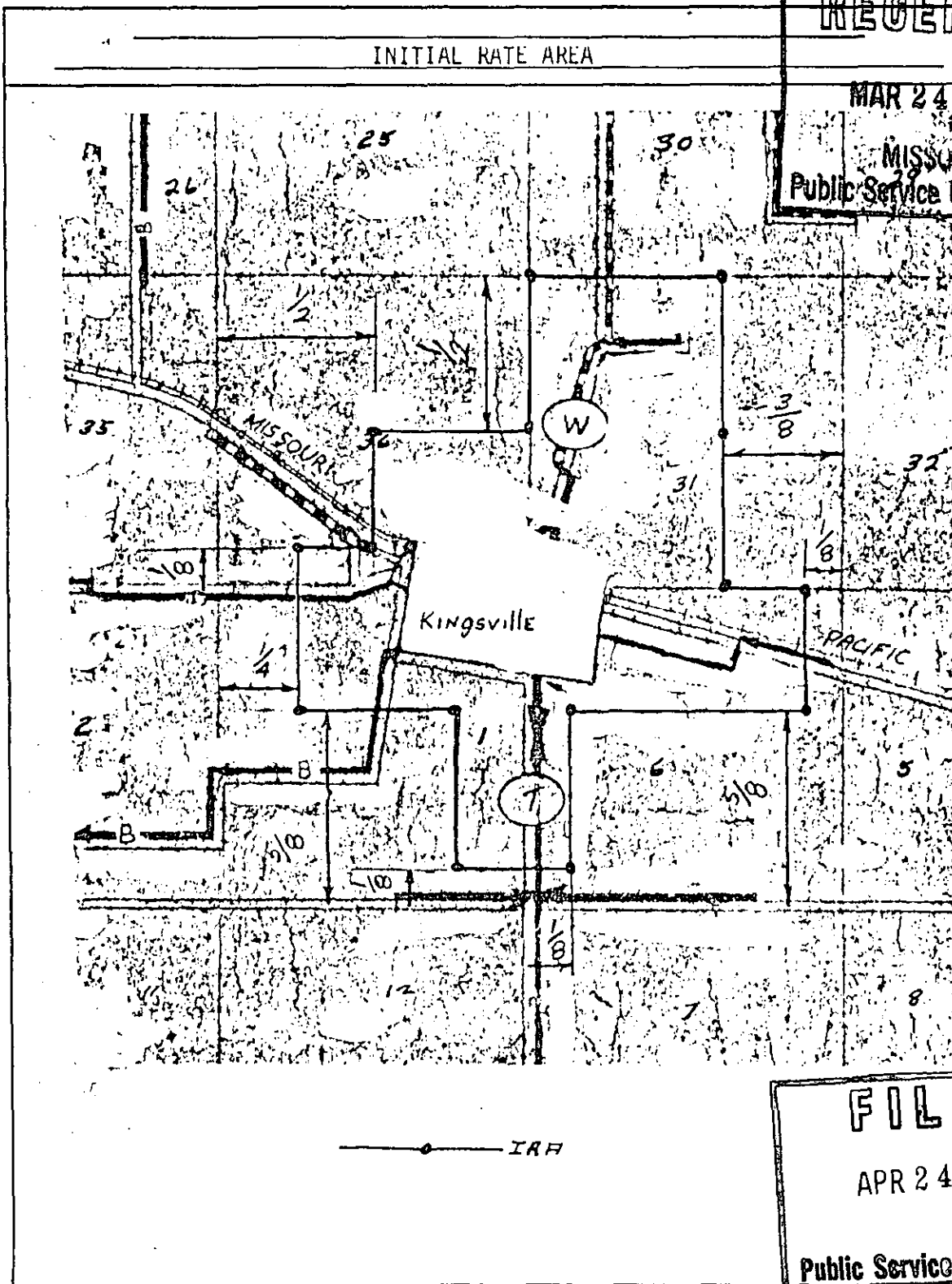

FILED

APR 24 1980

Public Service Commission

DATE OF ISSUE March 24, 1980

DATE EFFECTIVE April 24, 1980

ISSUED BY D. H. Zehnder, Vice President & General Manager

311 Ellis Blvd.
Jefferson City, Mo.

NAME OF OFFICER

TITLE

ADDRESS

UNITED TELEPHONE COMPANY
OF MISSOURI

GENERAL EXCHANGE TARIFF

Third
~~Second~~ Revised Sheet 41
Cancels ~~First~~ Revised Sheet 41
Second

RECEIVED

Lake Lotawana, Missouri - Jackson County

SEP 16 1992

EXCHANGE BOUNDARY MAP

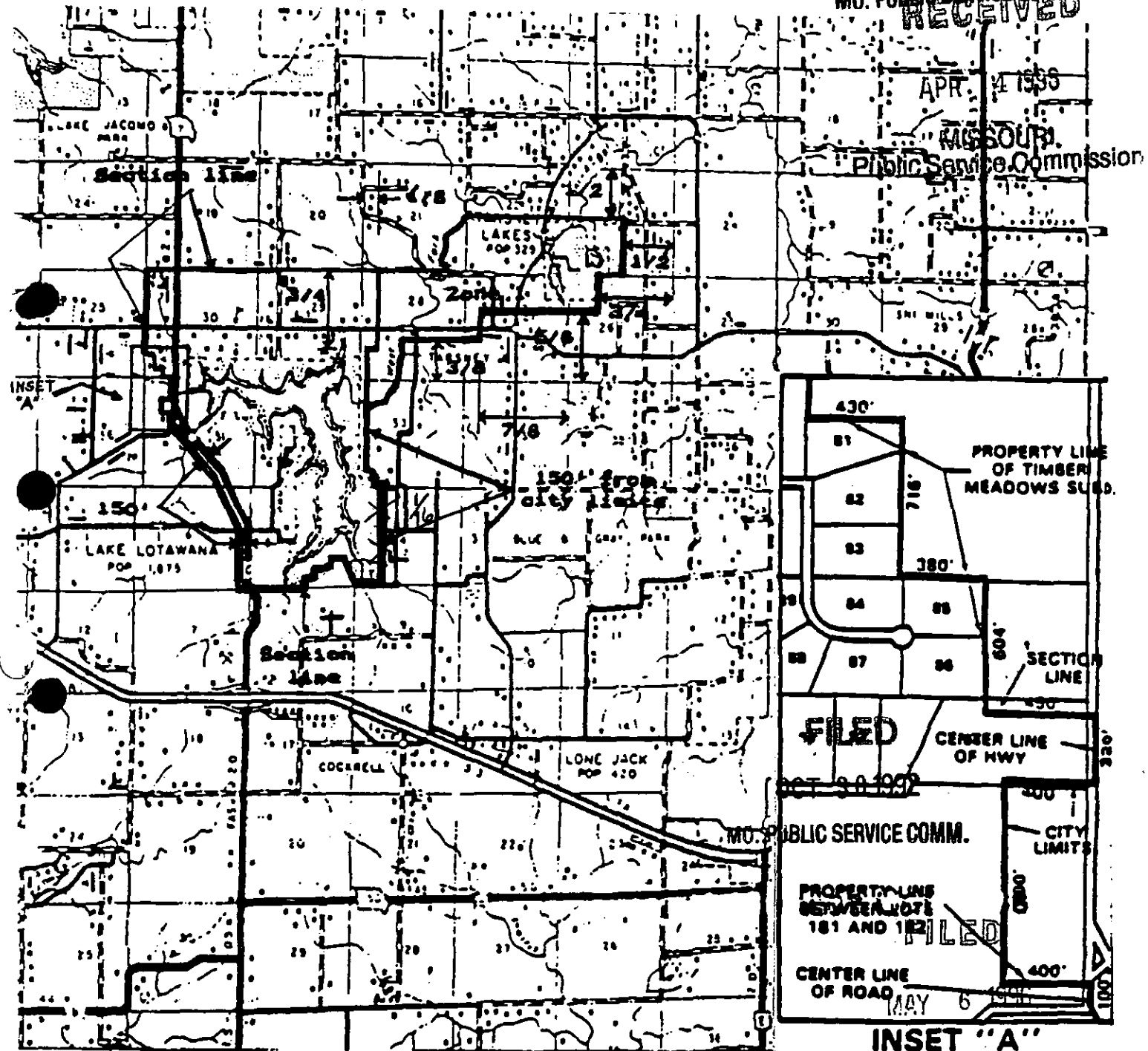

MO. PUBLIC SERVICE COMM
RECEIVED

APR. 4 1993

MISSOURI
Public Service Commission

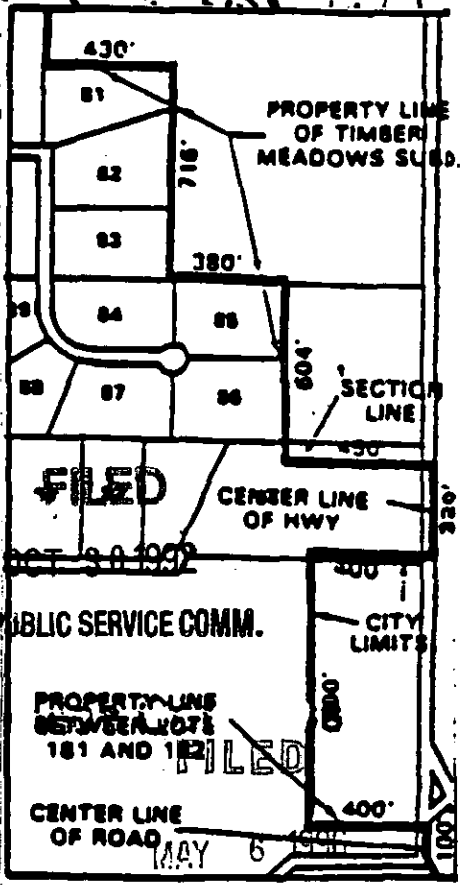

ISSUED:
~~September 16, 1992~~

BY: John L. Roe
Vice President - Administration
5454 West 110th Street
Overland Park, Kansas 66211

INSET "A"
MO. PUBLIC SERVICE COMM
EFFECTIVE:

~~September 16, 1992~~
OCT 30 1992
May 6, 1996

CANCELLED
October 1, 2014
Missouri Public
Service Commission
JI-2015-0085

April 4, 1996

UNITED TELEPHONE COMPANY
OF MISSOURI

GENERAL EXCHANGE TARIFF

Second Revised Sheet 41
Cancels First Revised Sheet 41

RECEIVED

Lake Lotawana, Missouri - Jackson County

SEP 16 1992

EXCHANGE BOUNDARY MAP

MO. PUBLIC SERVICE COMM.

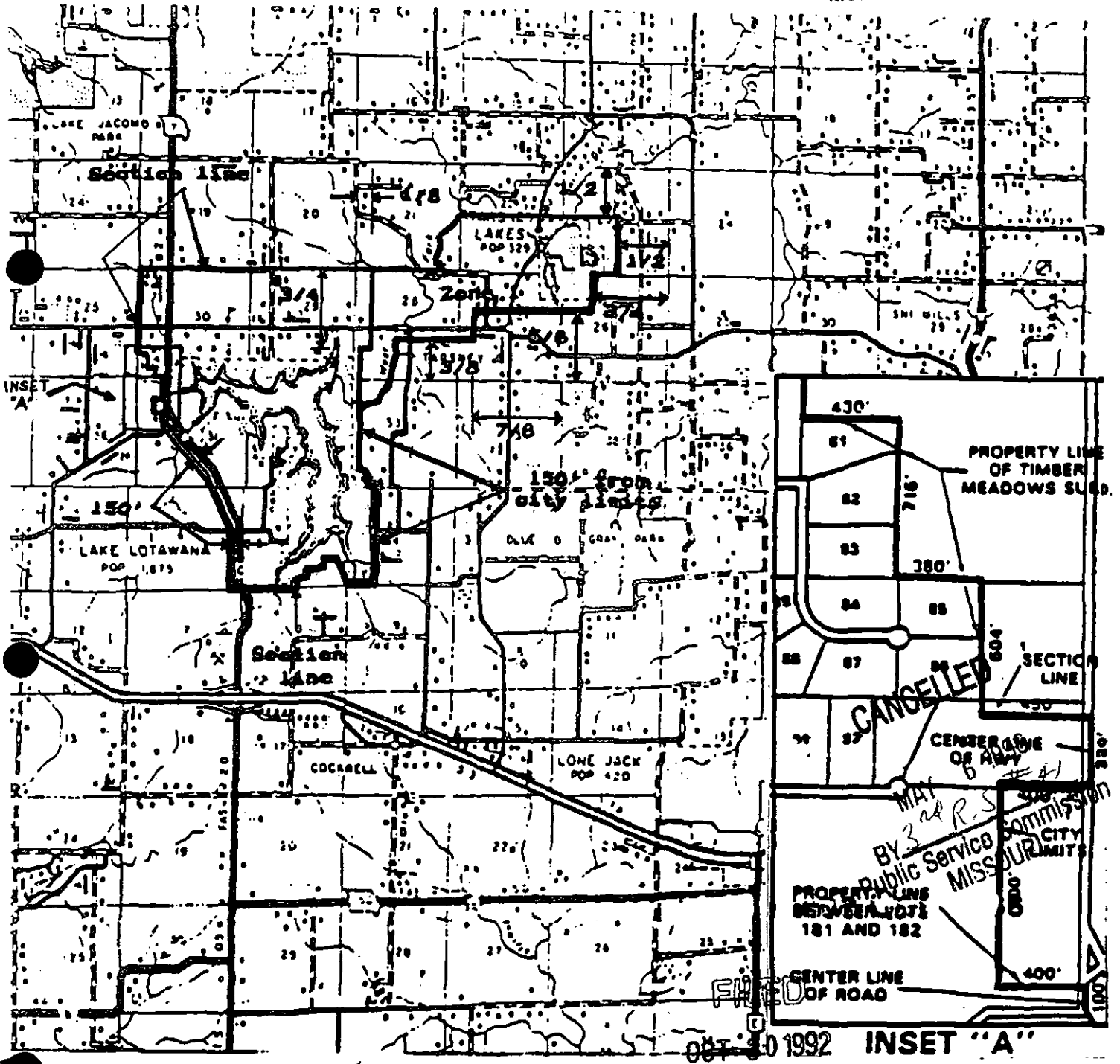

ISSUED:
September 16, 1992

MO. PUBLIC SERVICE COMM.
BY: John L. Roe
Vice President - Administration
5454 West 110th Street
Overland Park, Kansas 66211

EFFECTIVE:

~~SEP 16 1992~~
OCT 30 1992

GENERAL EXCHANGE TARIFF

UNITED TELEPHONE COMPANY

P.S.C.MO. NO.10 Section 45
First Revised Sheet 41
Canceling Original Revised Sheet 41

EXCHANGE AREA MAP

Lake Lotawana, Missouri

Jackson County

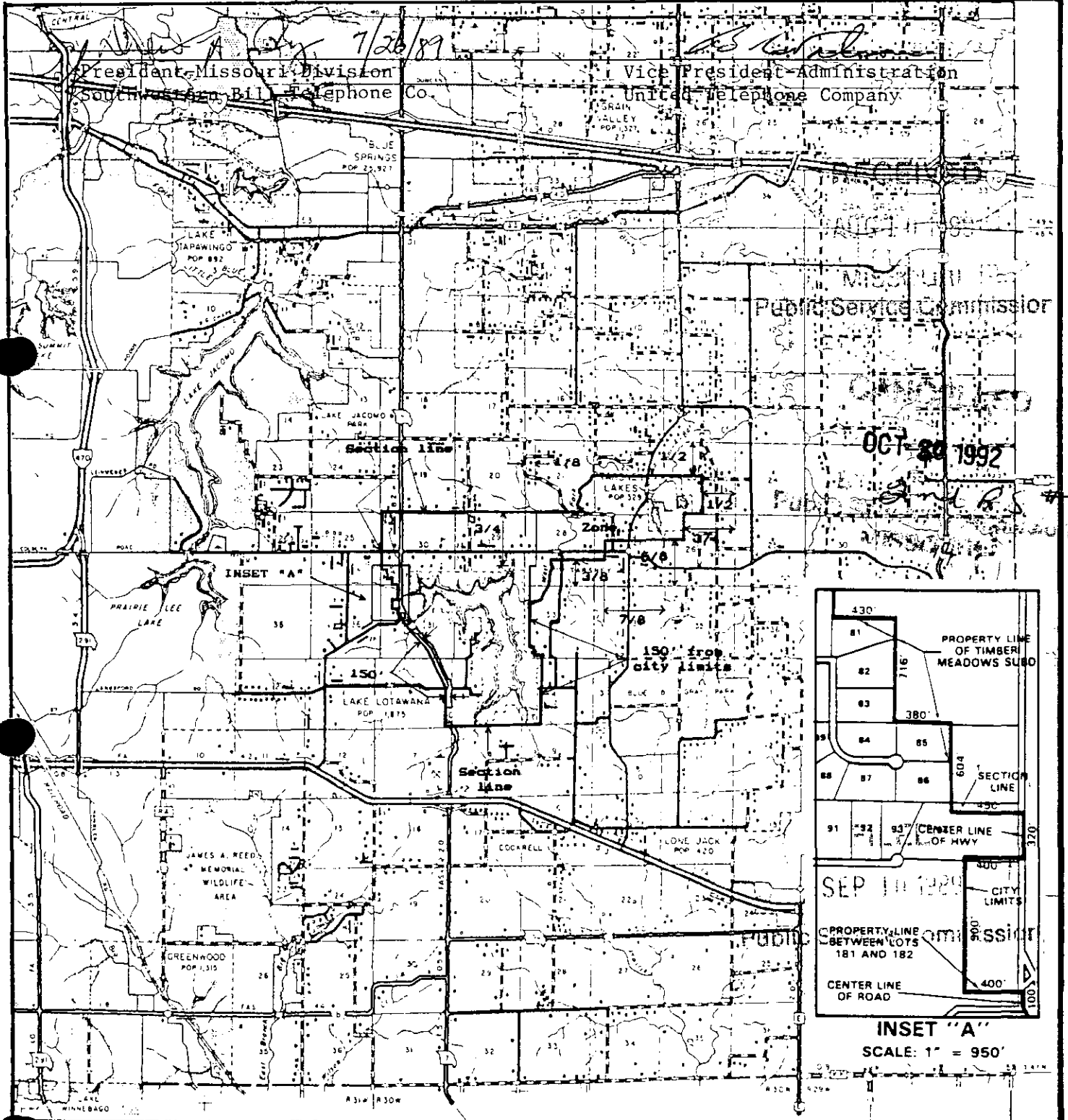

ISSUED: August 10, 1989

EFFECTIVE: September 10, 1989

BY: I. B. Watson
Vice President - Administration
5454 West 110th Street
Overland Park, Kansas 66211

Cancelling P.S.C.MO. No. All Previous Sched.

ORIGIN SHEET No. ~~41~~

UNITED TELEPHONE COMPANY OF MISSOURI For LAKE LOTAWANA, MISSOURI

Name of Issuing Corporation

Community, Town or City

JACKSON COUNTY

EXCHANGE AREA MAP

(* Telephone boundary line located 50 yards east of Lake Lotawana boundary line.

CANCELLED

SEP 10 1989

BY P.S.#41
Public Service Commission
MISSOURI

RECEIVED

MAR 24 1980

MISSOURI
Public Service Commission

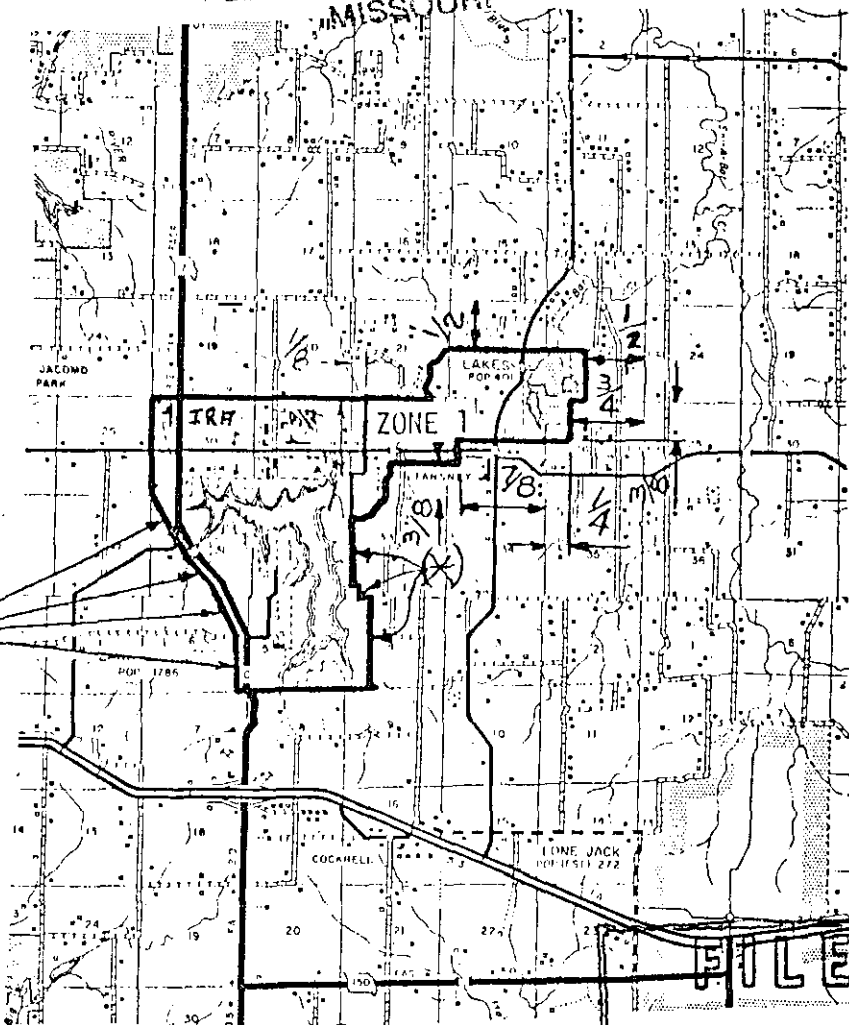

150' S.W. of Highway # 7

FILED

APR 24 1980

Public Service Commission

DATE OF ISSUE March 24, 1980
month day year

DATE EFFECTIVE April 24, 1980
month day year

ISSUED BY D. H. Zehnder, Vice President & General Manager
name of officer

311 Ellis Blvd.
Jefferson City, Mo.
address

SPRINT MISSOURI, INC.
d/b/a SPRINT

GENERAL EXCHANGE TARIFF

P.S.C.MO. -- NO. 10 Section 45
Fourth Revised Sheet 42
Cancels Third Revised Sheet 42

Missouri Public

REC'D OCT 16 2001

Service Commission

Lebanon, Missouri – Laclede & Dallas Counties
Exchange Boundary Map

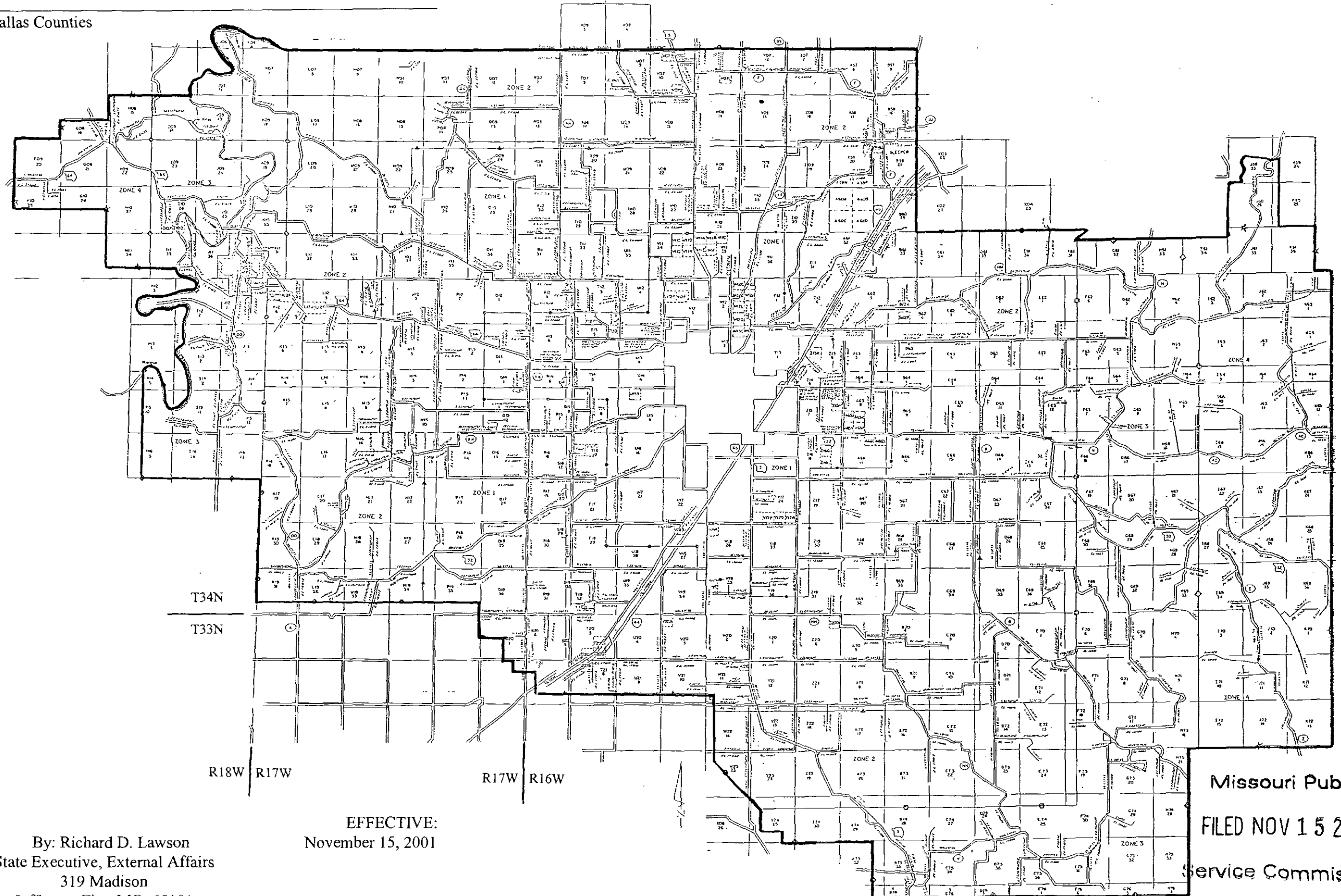

ISSUED:
October 16, 2001
CANCELED
October 1, 2014
Missouri Public
Service Commission
JI-2015-0085

By: Richard D. Lawson
State Executive, External Affairs
319 Madison
Jefferson City, MO 65101

EFFECTIVE:
November 15, 2001

Missouri Public

FILED NOV 15 2001

Service Commission

GENERAL EXCHANGE TARIFF

UNITED TELEPHONE COMPANY
OF MISSOURI

P.S.C.MO.-No. 10 Section 45
Third Revised Sheet 42
Cancels Second Revised Sheet 42

RECEIVED

EXCHANGE AREA MAP

AUG 30 1993

Lebanon, Missouri

Laclede and Dallas Counties

MISSOURI
Public Service Commission

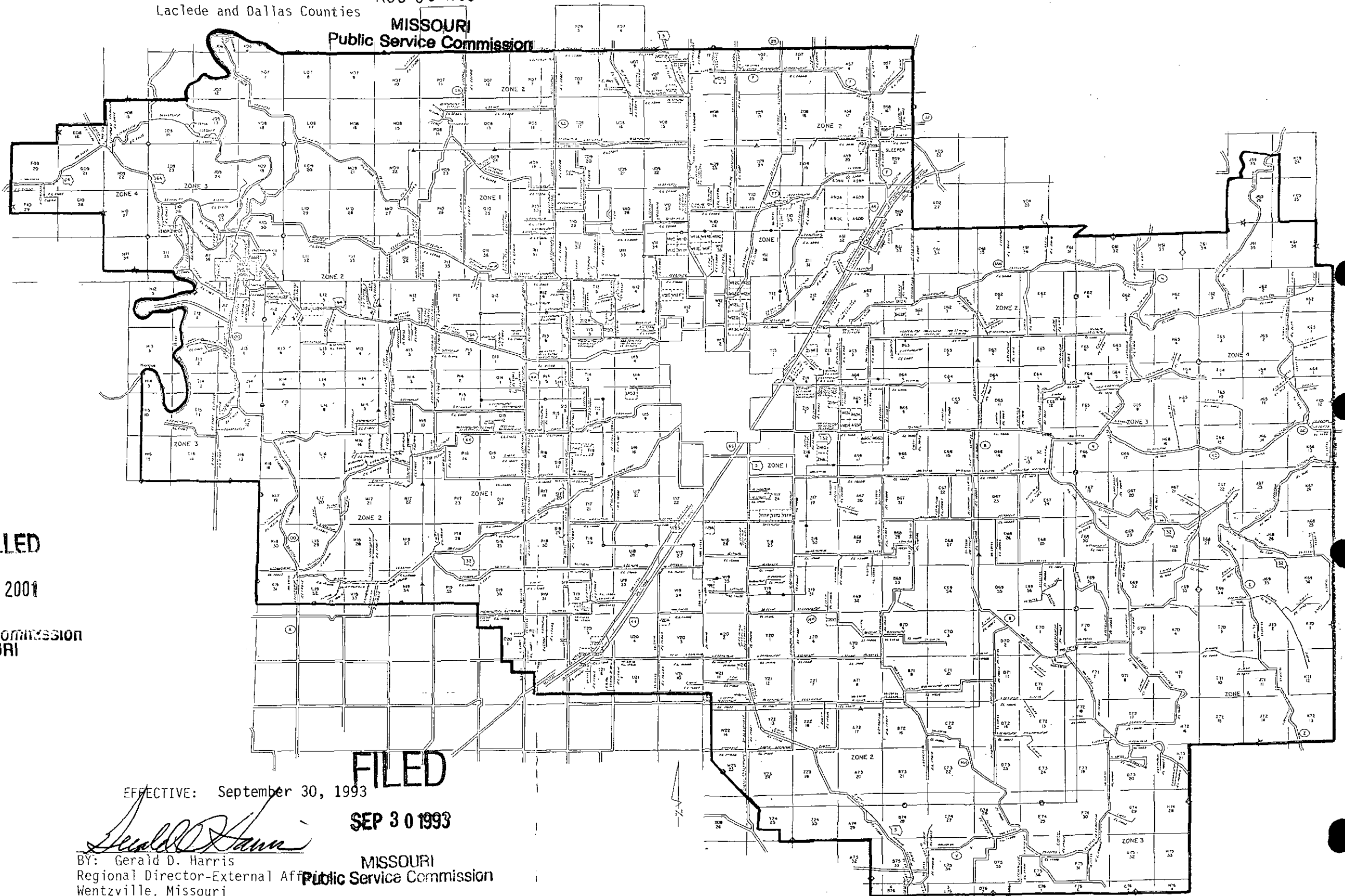

CANCELLED

NOV 15 2001

Public Service Commission
MISSOURI

FILED

SEP 30 1993

MISSOURI
Public Service Commission

ISSUED: August 30, 1993

EFFECTIVE: September 30, 1993

BY: *John L. Roe*
John L. Roe
Vice President - Administration
5454 West 110th Street
Overland Park, Kansas 66211
United Telephone Co. of MO

BY: *Gerald D. Harris*
Gerald D. Harris
Regional Director-External Affairs
Wentzville, Missouri
GTE Missouri, Inc.

EXCHANGE AREA MAP
Lebanon, Missouri Laclede & Dallas Counties

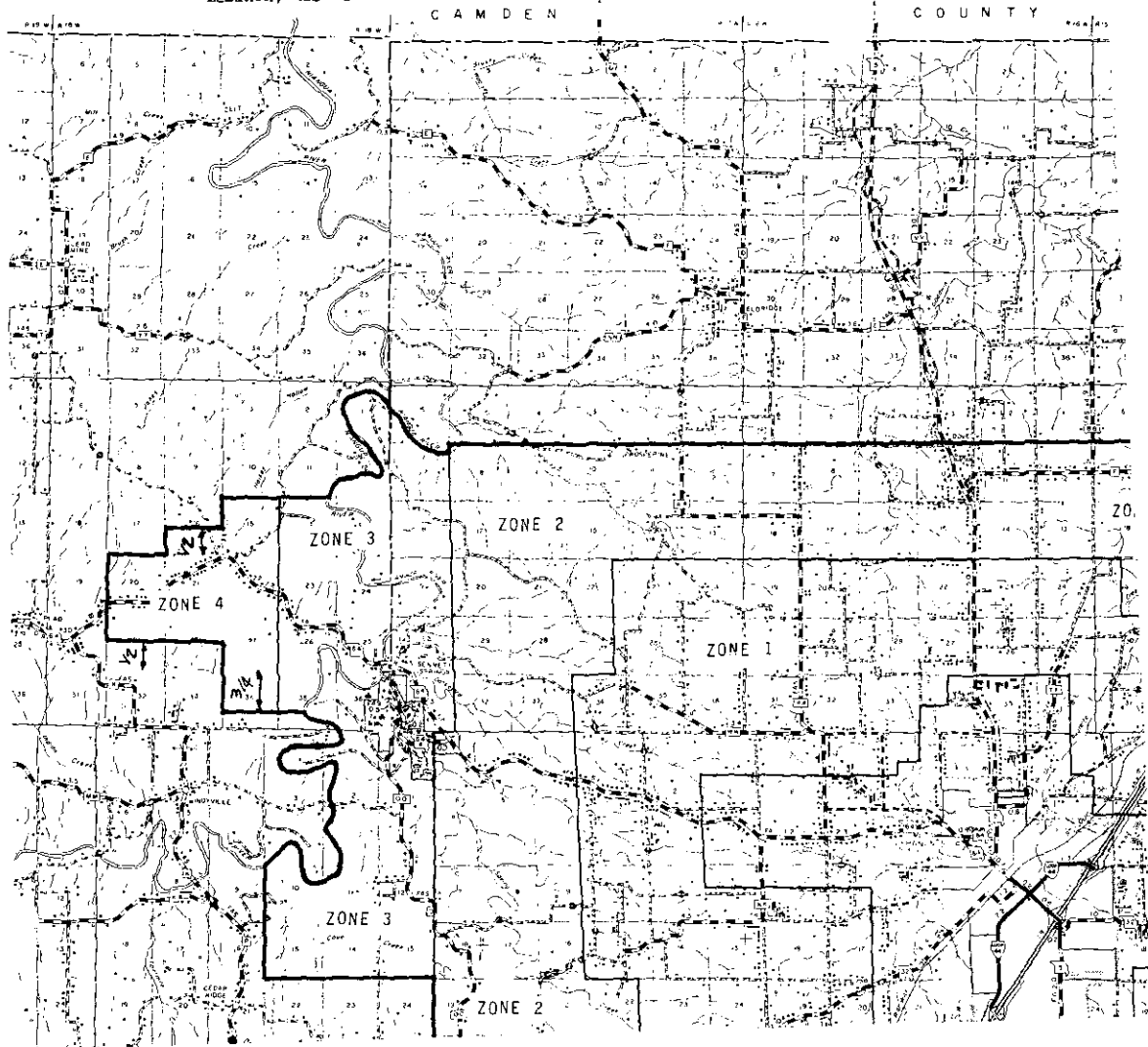

GENERAL EXCHANGE TARIFF

UNITED TELEPHONE COMPANY
OF MISSOURI

P.S.C.MO. NO. 10 Section 45
First Revised Sheet 42
Cancelling Original Sheet 42

EXCHANGE AREA MAP

Lebanon, Missouri Laclede & Dallas Counties

RECEIVED
DEC 20 1933
MISSOURI
Public Service Commission

DEN

COUNT CAMDEN

COUNTY

This is a concurrence in a portion of the Lebanon exchange area boundary as outlined in color.

PP Smith

United Telephone of Missouri

[Signature]
Continental Telephone Company
of Missouri

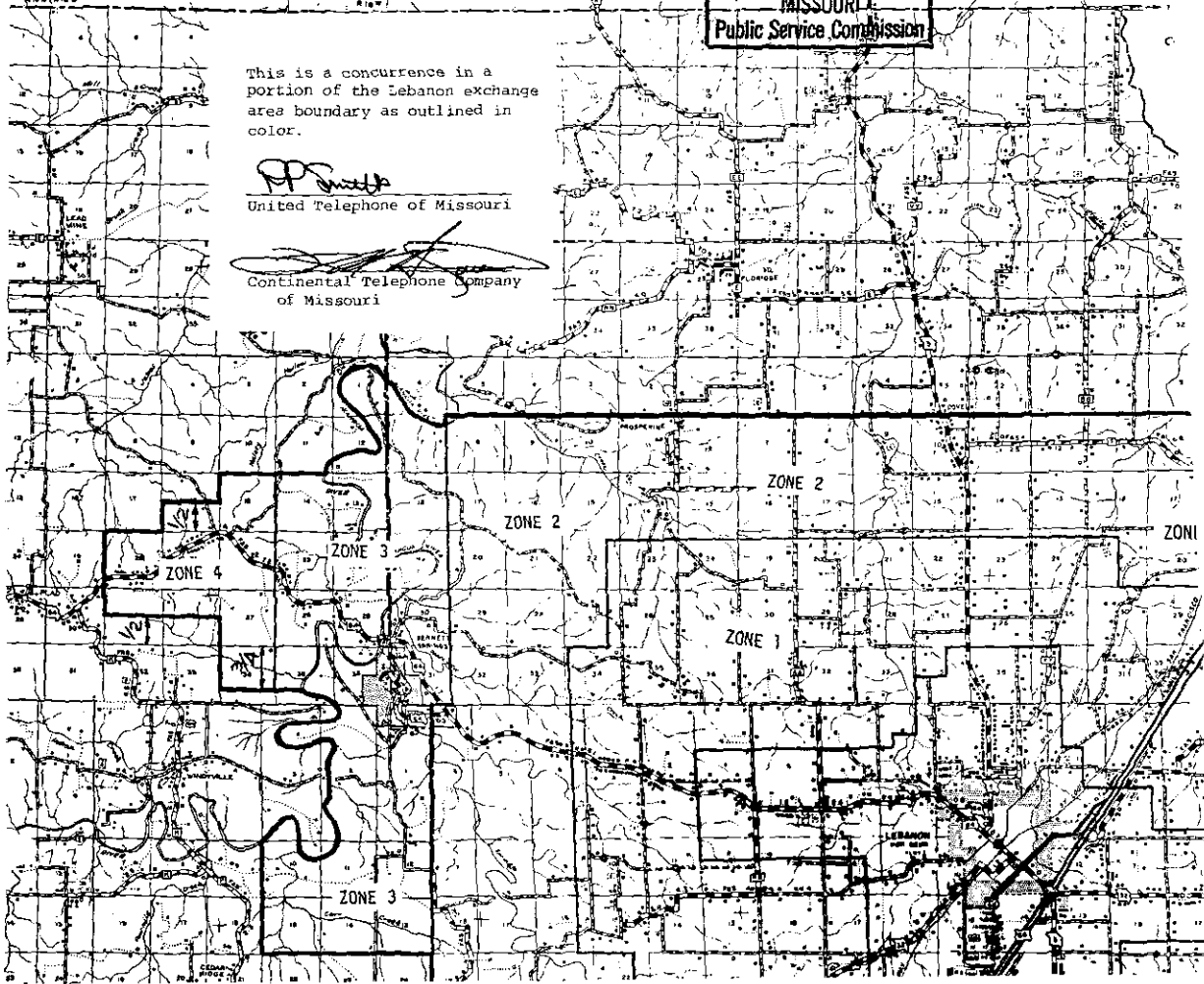

UNITED TELEPHONE COMPANY OF MISSOURI
Name of Issuing Corporation

For Lebanon, Missouri
Community, Town or City
Laclede & Dallas Counties

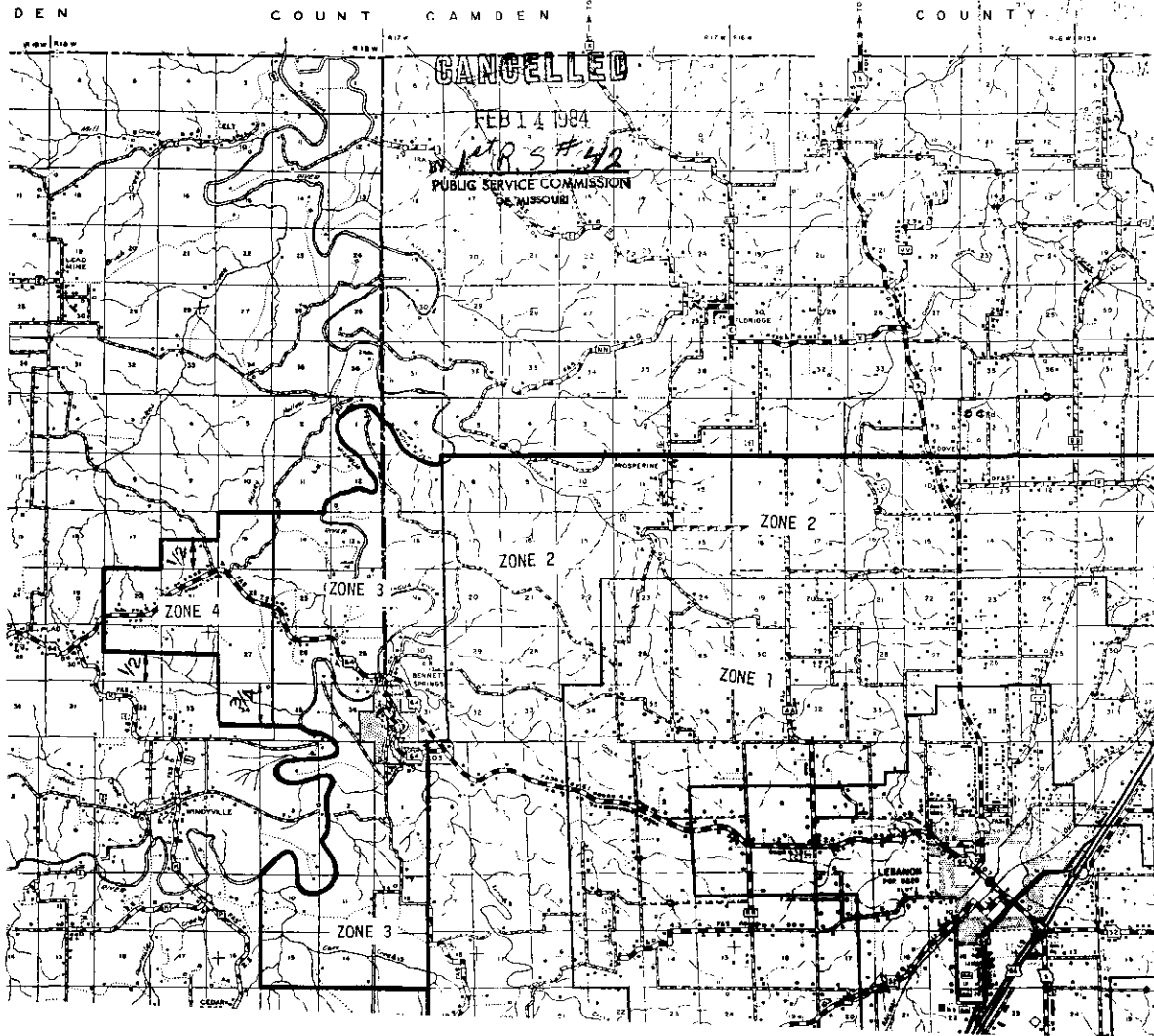

FORM NO 13 P.R.C.M.O. No. 10 SHEET No. 42.1
Cancelling P.S.C.M.O. No. ATT Prev Sch Or SHEET No.
UNITED TELEPHONE COMPANY OF MISSOURI For LEBANON, MISSOURI
NAME OF ISSUING CORPORATION COMMUNITY, TOWN OR CITY

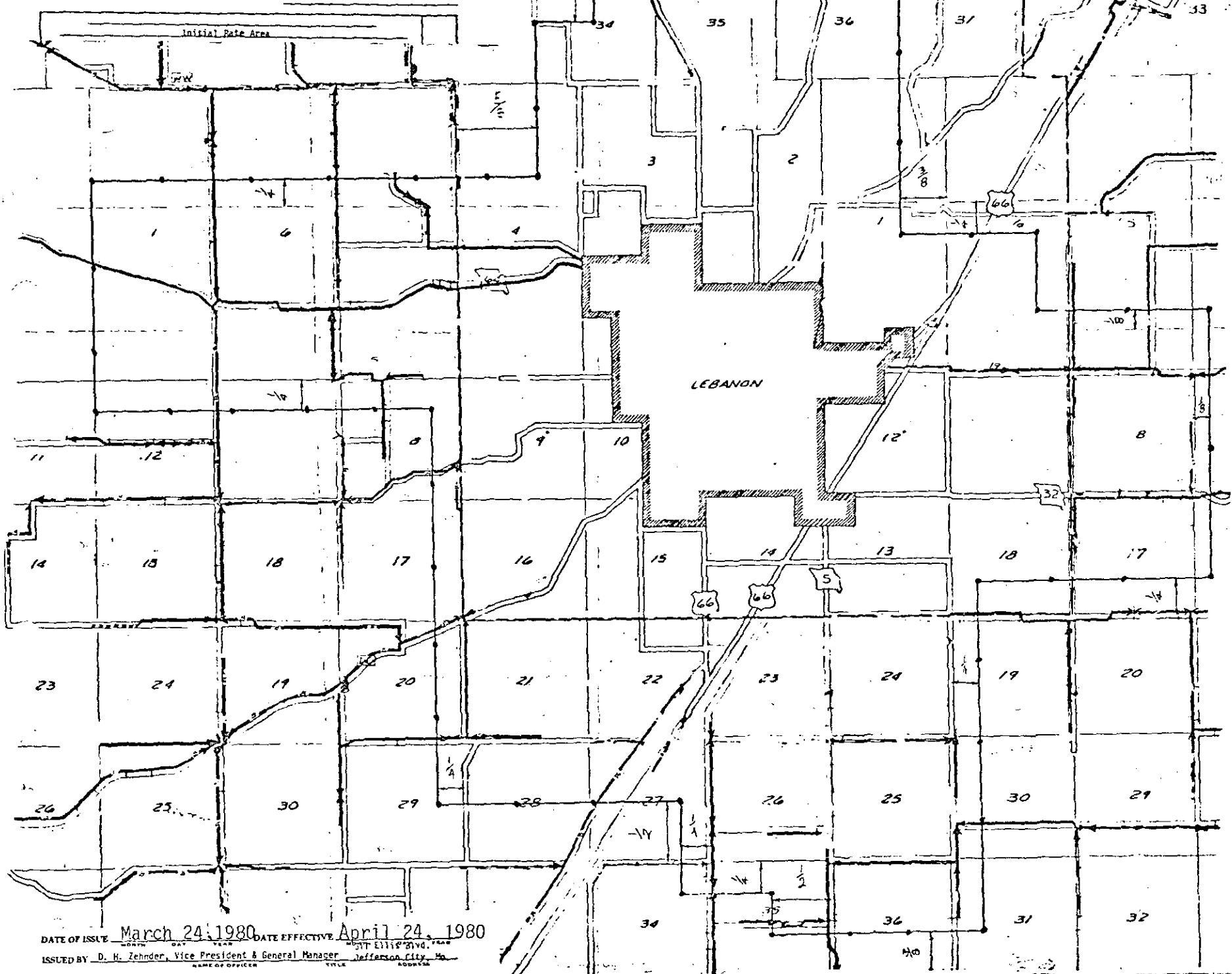

CANCELLED
October 1, 2014 -
Missouri Public
Service Commission
JI-2015-0085

cancelling P. S. C. MO. No. All Previous Schedules

UNITED TELEPHONE COMPANY OF MISSOURI
Name of Issuing Corporation

For LEETON, MISSOURI
Community, Town or City

Johnson & Henry Counties

RECEIVED

MAR 24 1980

MISSOURI
Public Service Commission

EXCHANGE AREA MAP

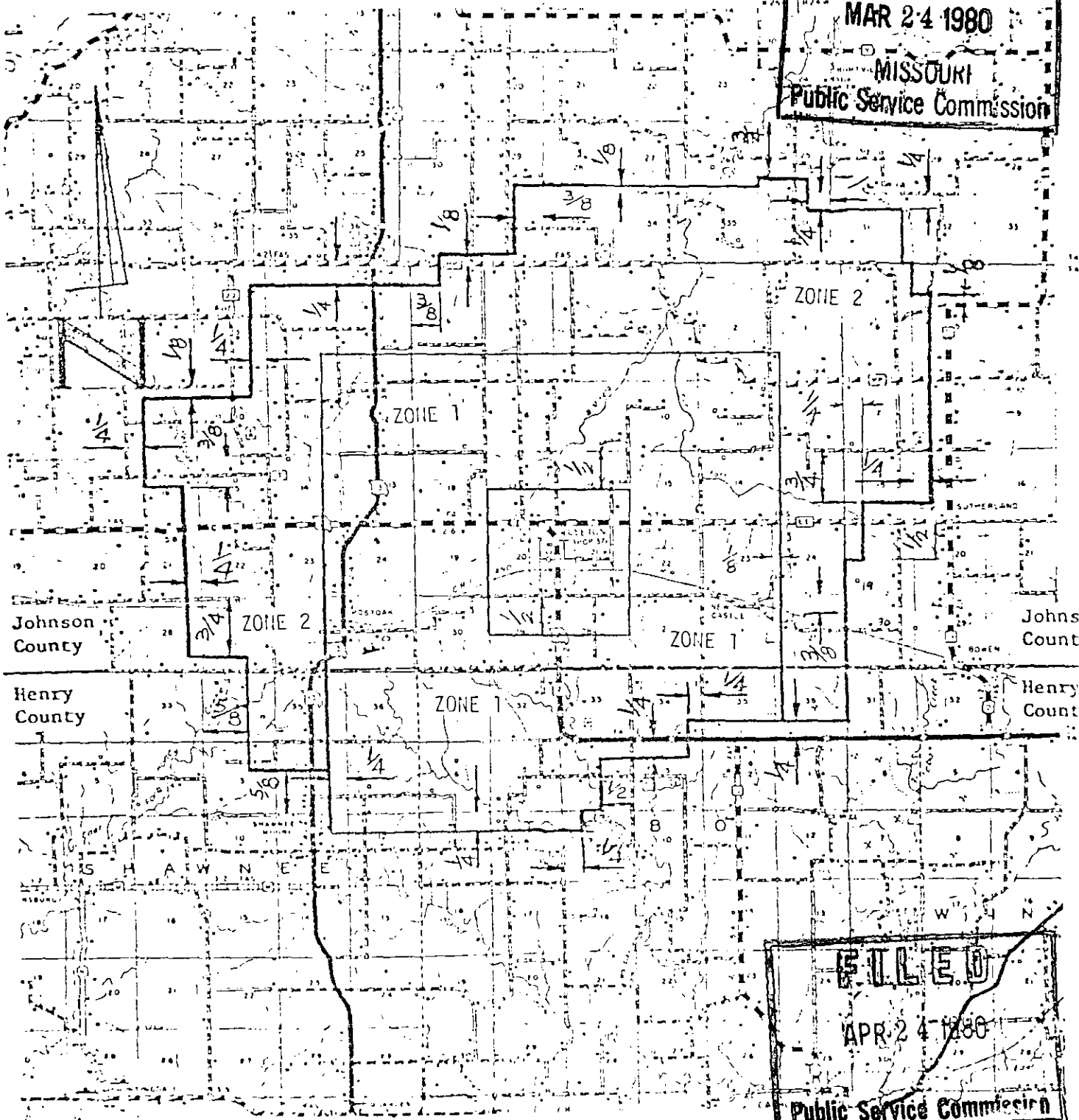

FILED
APR 24 1980
Public Service Commission

DATE OF ISSUE March 24, 1980

DATE EFFECTIVE April 24, 1980

ISSUED BY D. H. Zehnder, Vice President & General Manager

311 Ellis Blvd.
Jefferson City, Mo

CANCELLED
October 1, 2014
Missouri Public
Service Commission
JI-2015-0085

FORM NO. 13 P.S.C.MO. No. 10 { Original } SHEET No. 43.1

Cancelling P.S.C.MO. No. All Previous Schedules { Original } SHEET No. _____

UNITED TELEPHONE COMPANY OF MISSOURI For Leeton, Missouri
NAME OF ISSUING CORPORATION COMMUNITY, TOWN OR CITY

RECEIVED
MAR 24 1980
MISSOURI
Public Service Commission

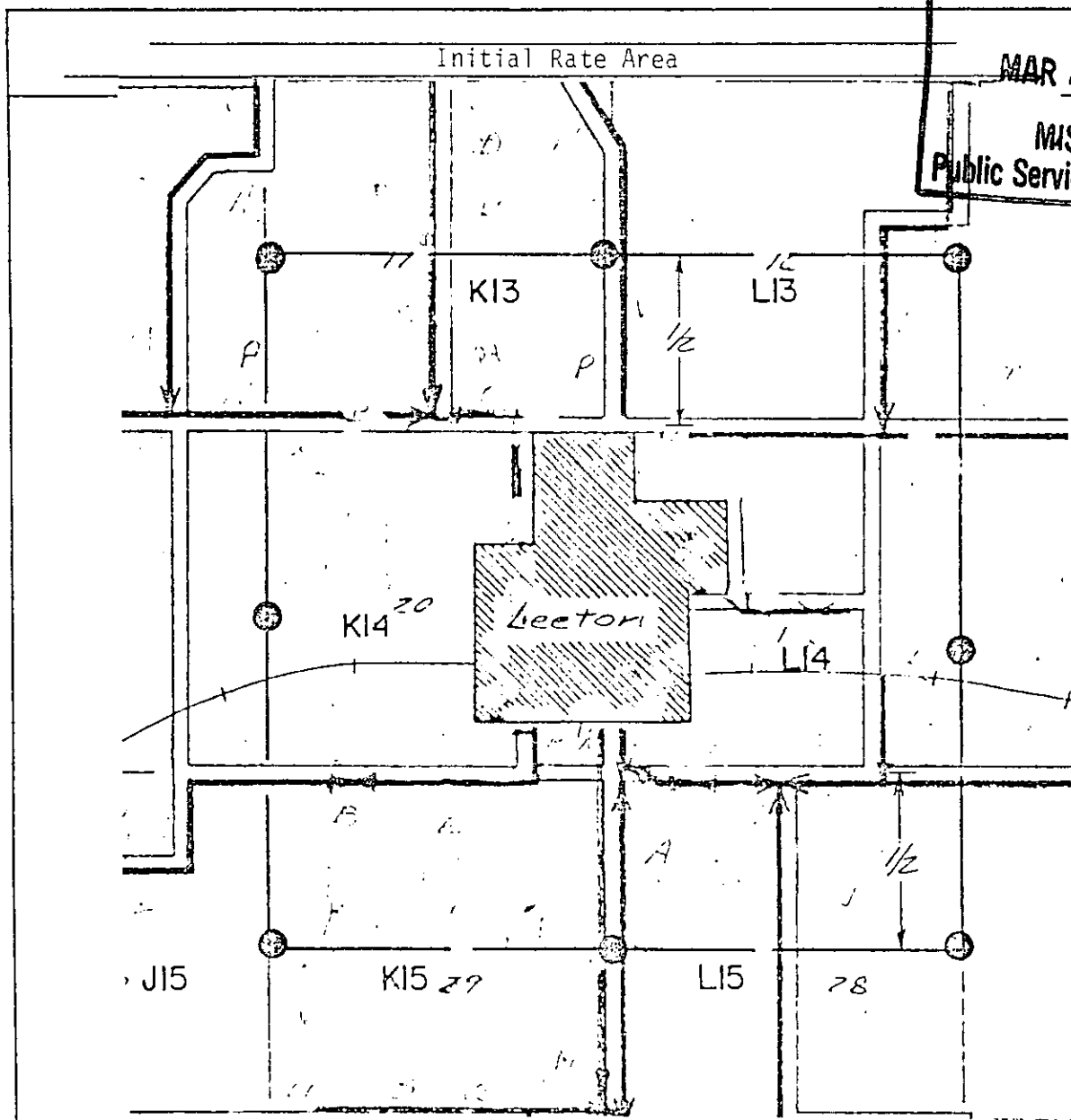

FILED
APR 24 1980
Public Service Commission

CANCELLED
October 1, 2014
Missouri Public
Service Commission
JI-2015-0085

DATE OF ISSUE March 24 1980 DATE EFFECTIVE April 24, 1980
MONTH DAY YEAR MONTH DAY YEAR

ISSUED BY D.H. Zehnder, Vice President and General Manager 3977 Ellis Blvd. Jefferson City, Missouri