

Name of Utility: P.C.B., Incorporated

Service Area: Bel Air Estates  
and surrounding area  
& Sandia Heights

| Rules Governing Rendering of Sewer Service    |           |
|---|-----------|
| Title   | Sheet No. |
| Index   | 1         |
| Maps of Service Areas                         | 2, 3      |
| Legal Descriptions of Service Areas           | 4, 4a, 5  |
| Rate Schedules                                | 6 – 8     |
| Schedule of Fees                              | 9         |
| Rule 1– General                               | 10        |
| 2 – Definitions                               | 11 – 13   |
| 3 – Limited Authority of Company Employees    | 14        |
| 4 – Applications for Service                  | 15 – 17   |
| 5 – Inside Piping and Customer Service Sewers | 18 – 22   |
| 6 – Improper or Excessive Use                 | 23 – 24   |
| 7 – Discontinuance of Service by Company      | 25 – 26   |
| 8 – Interruptions in Service                  | 27        |
| 9 – Bills for Service                         | 28 – 29   |
| 10 – Service Charges                          | 30        |
| 11 – Special Contract for Excessive Capacity  | 31        |
| 12 – Extension of Collecting Sewers           | 32 - 34   |
| * Indicates new rate or text                  |           |
| + Indicates change                            |           |

DATE OF ISSUE February 24, 2006 DATE EFFECTIVE March 26, 2006  
Month Day Year Month Day Year

ISSUED BY Patrick C. Boos President 761 Pine Haven PO Box 732 Fenton, MO 63026  
name of officer title address

**Filed**

Missouri Public  
Service Commission

FORM NO. 13 P.S.C.MO. No. 2 1st {Original} SHEET No. 1  
 {Revised}  
 Cancelling P.S.C.MO. No. 2 {Original} SHEET No. 1  
 {Revised}

P.C.B., Inc. For Bel Air Estates & Sandia Heights  
 Name of Issuing Corporation Community, Town or City  
Jefferson County, MO

**RECEIVED**

| TABLE OF CONTENTS                            |   | OCT 22 1987 |
|--|---|-------------|
| <u>TITLE</u>                                 | MISSOURI<br>Public Service Commission<br><u>SHEET NO.</u> |             |
| Index  | 1   |             |
| Map of Service Areas                         | 2 - 3   |             |
| Legal Description of Service Areas           | 4 - 5   |             |
| Rate Schedules                               | 6 - 8   |             |
| Schedule of Fees                             | 9   |             |
| Rule 1 - General                             | 10  |             |
| 2 - Definitions                              | 11 - 13   |             |
| 3 - Limited Authority of Company Employees   | 14  |             |
| 4 - Applications for Service                 | 15 - 17   |             |
| 5 - Inside Piping and Customer Sewer Service | 18 - 22   |             |
| 6 - Improper or Excessive Use                | 23 - 24   |             |
| 7 - Discontinuance of Service by Company     | 25 - 26   |             |
| 8 - Interruptions in Service                 | 27  |             |
| 9 - Bills for Service                        | 28 - 29   |             |
| 10 - Service Charges                         | 30  |             |
| 11 - Special Contract for Excessive Capacity | 31  |             |
| 12 - Extension of Collecting Sewers          | 32 - 34   |             |

**FILED**

NOV 23 1987

\*Indicates new rate or text  
 †Indicates change

Public Service Commission

DATE OF ISSUE October 23, 1987 DATE EFFECTIVE November 23, 1987  
month day year month day year

ISSUED BY Patricia C. Berra President, P.O. Box 732, Fenton, MO 63026  
name of officer title address

**Cancelled**

March 26, 2006

Missouri Public Service Commission

**FILE 8800166**

P.C.B., Inc.  
Name of Issuing Corporation

For Bel Air Estates & Sandia Heights  
Community, Town or City

Jefferson County

TABLE OF CONTENTS

**RECEIVED**

AUG 7 1986

SHEET NO. MISSOURI

Public Service Commission

| <u>TITLE</u>                                 |         |
|--|---------|
| Index  |         |
| Map of Service Areas                         |         |
| Legal Description of Service Areas           | 4 - 5   |
| Rate Schedules                               | 6 - 9   |
| Rule 1 - General                             | 10      |
| 2 - Definitions                              | 11 - 13 |
| 3 - Limited Authority of Company Employees   | 14      |
| 4 - Applications for Service                 | 15 - 17 |
| 5 - Inside Piping and Customer Sewer Service | 18 - 22 |
| 6 - Improper or Excessive Use                | 23 - 24 |
| 7 - Discontinuance of Service by Company     | 25 - 26 |
| 8 - Interruptions in Service                 | 27      |
| 9 - Bills for Service                        | 28 - 29 |
| 10 - Service Charges                         | 30      |
| 11 - Special Contract for Excessive Capacity | 31      |
| 12 - Extension of Collecting Sewers          | 32 - 34 |

**CANCELLED**

NOV 23 1987

BY Pat R S #1

Public Service Commission  
MISSOURI

**FILED**

OCT 1 1986

Public Service Commission

\*Indicates new rate or text  
+Indicates change

DATE OF ISSUE August 15, 1986 DATE EFFECTIVE October 1, 1986  
month day year month day year

ISSUED BY Patrick C. Bann President, P.O. Box 732, Fenton, MO. 63024  
name of officer title address

Name of Utility: P.C.B., Incorporated

Service Area: Bel Air Estates  
and surrounding area

Rules Governing Rendering of  
Sewer Service

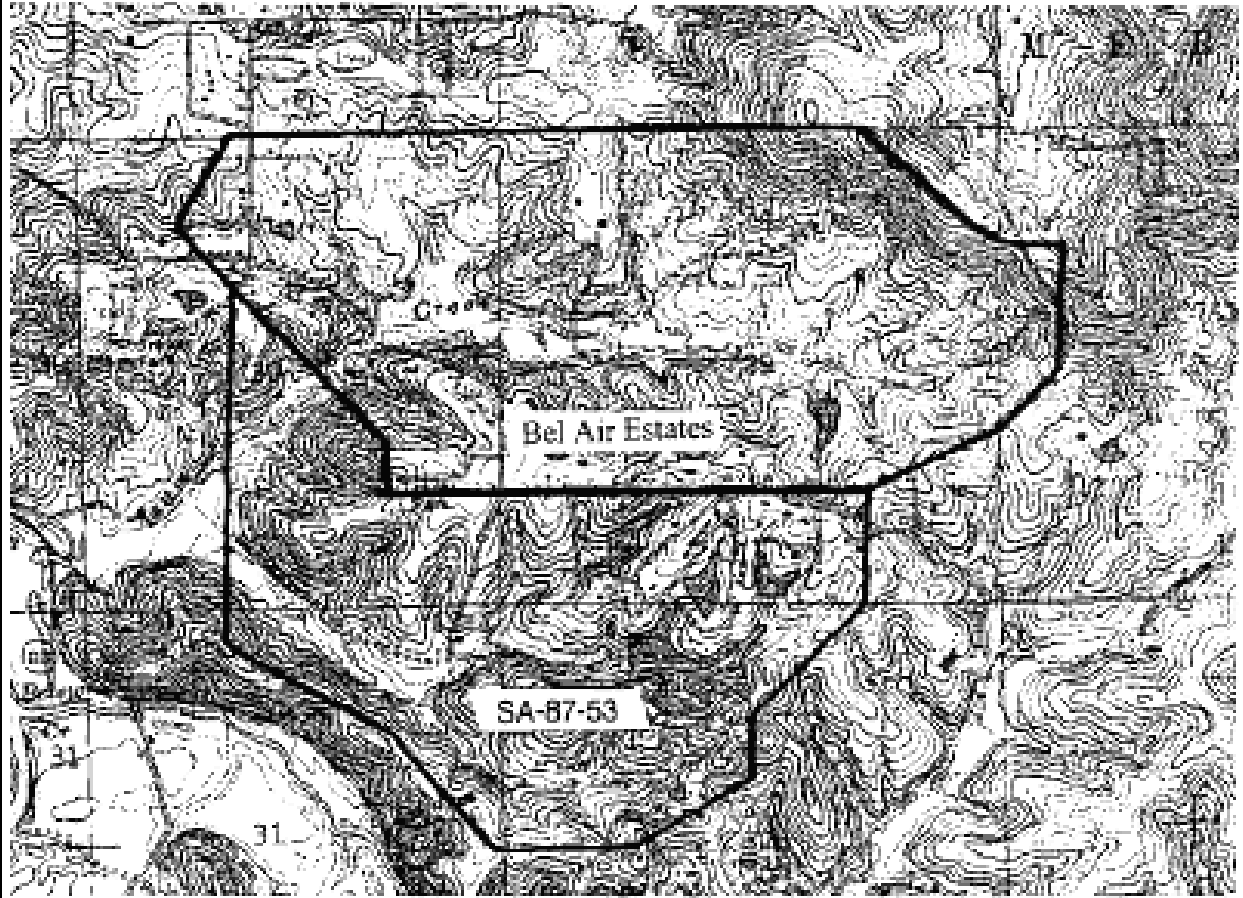

\* Indicates new rate or text  
+ Indicates change

DATE OF ISSUE February 24, 2006 DATE EFFECTIVE March 26, 2006  
Month Day Year Month Day Year

ISSUED BY Patrick C. Boos President 761 Pine Haven PO Box 732 Fenton, MO 63026  
name of officer title address

CANCELLED  
November 1, 2014  
Missouri Public  
Service Commission  
SR-2014-0068; YS-2014-0411

SA-87-53

**Filed**  
Missouri Public  
Service Commission

FORM NO. 13 P.S.C.MO. No. 2 { Original } SHEET No. 2  
{ Revised }  
Cancelling P.S.C.MO. No. All Previous Tariffs { Original } SHEET No. \_\_\_\_\_  
{ Revised }

P.C.B. Incorporated For Bel Air Estates  
Name of Issuing Corporation Community, Town or City  
Jefferson County

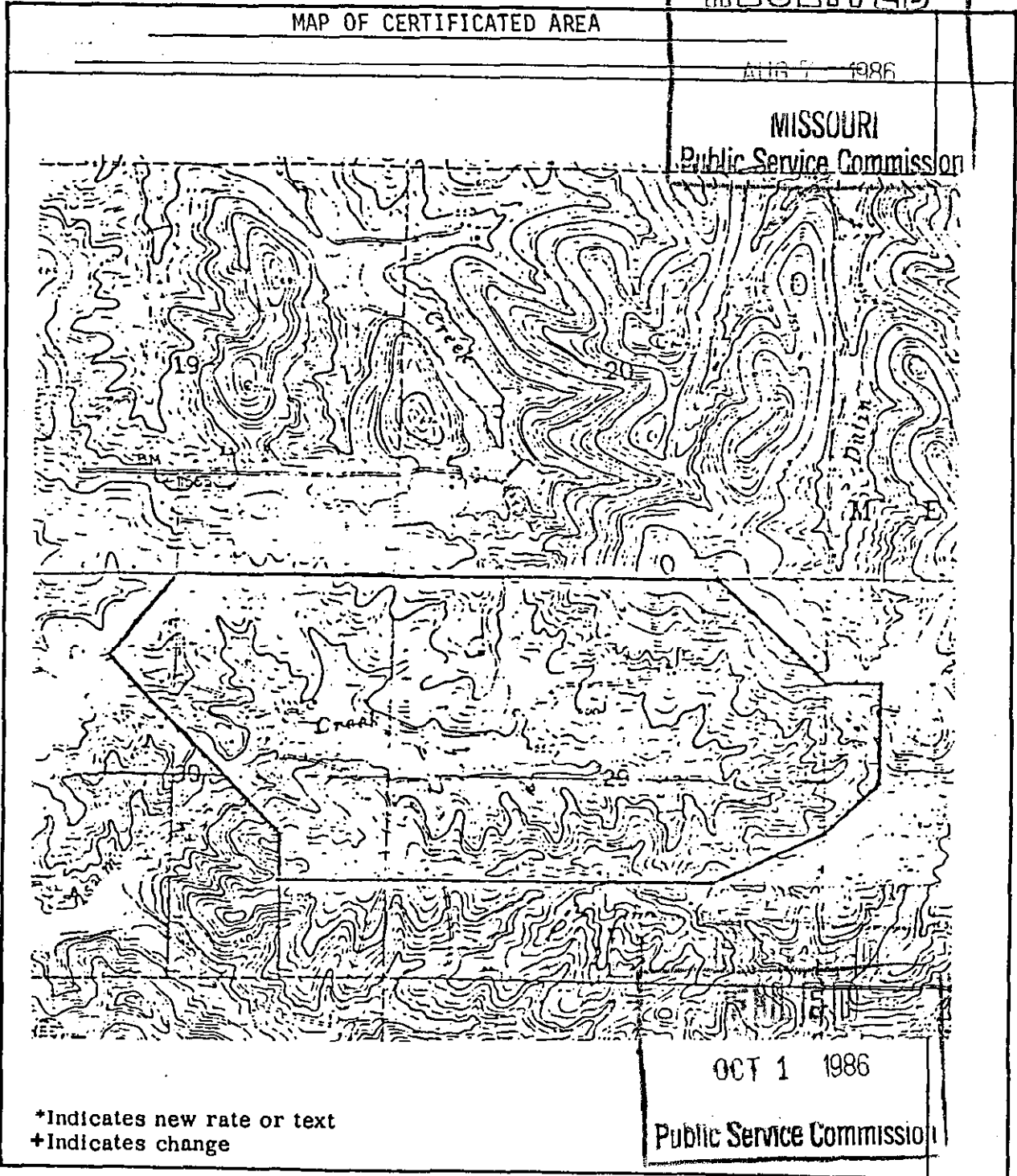

DATE OF ISSUE August 15, 1986 DATE EFFECTIVE October 1, 1986  
month day year month day year

ISSUED BY Patrick C. Bow President, P.O. Box 732, Fenton, MO 63026  
name of officer title address

**Cancelled**

March 26, 2006

Missouri Public  
Service Commission

Cancelling P.S.C.MO. No. All Previous Tariffs

(Original) SHEET No. \_\_\_\_\_  
(Revised)

P.C.B., Incorporated  
Name of Issuing Corporation

For Sandia Heights

Community, Town or City  
Jefferson County

MAP OF CERTIFICATED AREA

AUG 7 1986

**SANDIA HEIGHTS**

MISSOURI  
Public Service Commission

PART OF SECTIONS 26 & 29-TOWNSHIP 41 N.-RANGE 5 E.  
JEFFERSON COUNTY, MISSOURI

SCALE - ONE INCHES = 60 FEET

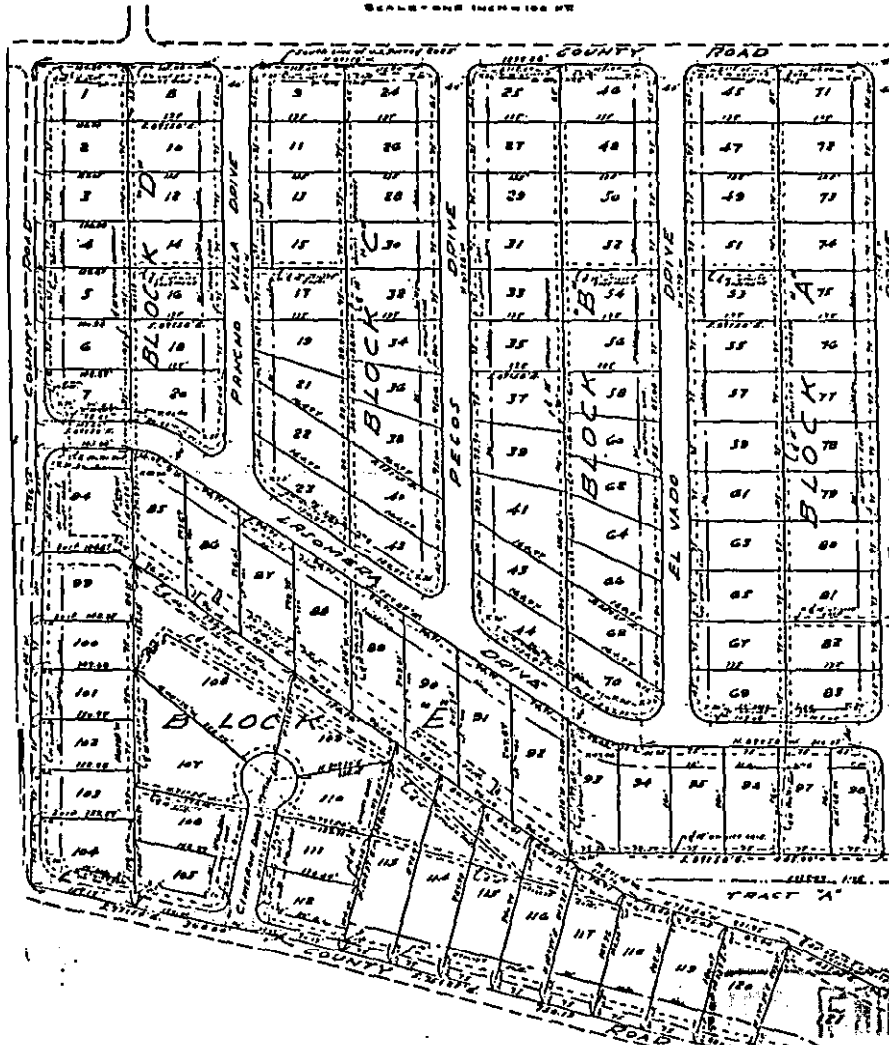

FILED

1986

Public Service Commission

\*Indicates new rate or text  
+Indicates change

DATE OF ISSUE August 15, 1986  
month day year

DATE EFFECTIVE October 1, 1986  
month day year

ISSUED BY Patrick C. Bero  
name of officer

President P.O. Box 732, Fenton, MO 63026  
title address

P.C.B., Incorporated For Bel Air Estates  
 Name of Issuing Corporation Community, Town or City  
 Jefferson County

|  |            |   |
|--|------------|---|
| LEGAL DESCRIPTION OF<br>CERTIFICATED AREA  | AUG 7 1986 |   |
| MISSOURI<br>Public Service Commission  |            |   |
| <p>An area located in Section 28, 29, and 30, Township 42 North, Range 4 East, Jefferson County, Missouri, and more particularly described as:</p> <p>Commencing at the northwest corner of said Section 29 thence east along the section line to the northeast corner of the northwest quarter of the northeast quarter of said Section 29; thence southeasterly to the northwest corner of the southwest quarter of the northwest quarter of Section 28; thence east 660 feet; thence south 1320 feet; thence southwesterly to the southeast corner of the northeast quarter of the northeast quarter of the southeast quarter of Section 29, thence southwesterly to the center of the southeast quarter of Section 29; thence west to the southwest corner of the northwest quarter of the southwest quarter of Section 29; thence west to the center of the southeast quarter of Section 30; thence north 660 feet; thence northwesterly to a point on a line extending from the north quarter corner of Section 30 to the northwest corner of the southwest quarter of the southwest quarter of Section 30; thence northeasterly along said line 1200 feet to the north quarter corner of Section 30; thence east along the north side of Section 30 to the northwest corner of Section 29 and point of beginning.</p> |            |   |
| <p>*Indicates new rate or text<br/>         †Indicates change</p>  |            | <div style="border: 2px solid black; padding: 5px;"> <p style="font-size: 24px; margin: 0;">FILED</p> <p style="margin: 0;">OCT 1 1986</p> <p style="margin: 0;">Public Service Commission</p> </div> |

DATE OF ISSUE August 15, 1986 DATE EFFECTIVE October 1, 1986  
month day year month day year

ISSUED BY Patrick C. Bero President, P.O. Box 732, Fenton, MO 63026  
name of officer title address

Name of Utility: P.C.B., Incorporated

Service Area: Bel Air Estates  
and surrounding area

Rules Governing Rendering of  
Sewer Service

Area authorized in SA-87-53

An area located in Section 29, 30, 31, and 32, Township 42 North, Range 4 East, Jefferson County, Missouri, and more particularly described as:

Beginning at the center of Southeast Quarter of said Section 29; thence Southwardly along the East line of the Southwest Quarter of Southeast Quarter of said Section 29 to the Southeast Corner of Southwest Quarter of Southeast Quarter of said Section 29; thence Southwestwardly to the Northeast corner of Southeast Quarter of Northwest Quarter of said Section 32; thence Southwardly along the East line of Northwest Quarter of said Section 32 to the Northeast corner of Southeast Quarter of Southeast Quarter of Northwest Quarter of said Section 32; thence Southwestwardly to the Southeast corner of Southwest Quarter of Northwest Quarter of said Section 32; thence Westwardly along the South line of Northwest Quarter of said Section 32 to the Southwest corner of the Northwest Quarter of said Section 32; thence Northwestwardly to the center of the Northeast Quarter of said Section 31; thence Northwestwardly to the Southwest corner of Northwest Quarter of the Northwest Quarter of Northeast Quarter of said Section 31; thence Northwardly along the continuation of the West line of the Northeast Quarter of said Section 31 to the intersection of a line (said line commencing at a point 660 feet North of the center of the Southeast Quarter of said Section 30; thence Northwestwardly to a point being 1200 feet Southwestwardly along a line extending from the North Quarter corner of said Section 30 to the Northwest corner of the Southwest Quarter of the Southwest Quarter of said Section 30.); thence Southeastwardly along the above described line to a point being 660 feet North of the center of the Southeast Quarter of said Section 30; thence South 660 feet to the center of the Southeast Quarter of said Section 30; thence Eastwardly to the point of beginning.

- \* Indicates new rate or text
- + Indicates change

DATE OF ISSUE February 24, 2006  
Month Day Year

DATE EFFECTIVE March 26, 2006  
Month Day Year

ISSUED BY Patrick C. Boos President 761 Pine Haven PO Box 732 Fenton, MO 63026  
name of officer title address

**Filed**

Missouri Public  
Service Commission



P.C.B., Incorporated For Sandia Heights  
 Name of Issuing Corporation Community, Town or City  
Jefferson County

|  |            |
|--|------------|
| LEGAL DESCRIPTION OF<br>CERTIFICATED AREA  | AUG 7 1986 |
| MISSOURI<br>Public Service Commission  |            |
| <p>Thirty-nine and Eighty-four Hundredths (39.84) acres being part of the Southeast quarter of Fractional Section Twenty (20) and part of the Northeast quarter of Section Twenty-nine (29), in Township Forty-one (41) North, Range Five (5) East, described as follows: Beginning at the southeast corner of said Fractional Section 20 and running thence with the eastern boundary line thereof North 28 minutes West 1227.5 feet to a point in the southern boundary line of U.S. Survey No. 2025; thence with the southern boundary line of said U.S. Survey No. 2025, North 89 degrees 58 minutes West 1239.26 feet; thence South 32 minutes West 1236.14 feet to a point in the center of the County Road; thence with the center of said County Road South 77 degrees 54 minutes East 368.84 feet; thence South 75 degrees 23 minutes east 750.13 feet; thence South 64 degrees 8 minutes East 45.24 feet to a point; thence departing from the center of said County Road and running South 75 degrees 20 minutes East 138.4 feet to a point in the eastern boundary line of said Section 29; thence with said boundary line North 330 feet to the place of beginning.</p> <p>Said tract being subject to the easements of the County Roads and easements of record.</p> |            |
| <div style="border: 1px solid black; padding: 5px; display: inline-block;"> <p style="text-align: center; font-weight: bold;">FILED</p> <p style="text-align: center;">OCT 1 1986</p> <p style="text-align: center;">Public Service Commission</p> </div>  |            |
| <p>*Indicates new rate or text<br/>         +Indicates change</p>  |            |

DATE OF ISSUE August 15, 1986 DATE EFFECTIVE October 1, 1986  
month day year month day year

ISSUED BY Patricia L. Bess President, P.O. Box 732, Fenton, MO 63026  
name of officer title address

P.S.C. MO No. 2

1st Revised Sheet No. 6

Canceling

Original Sheet No. 6

P.C.B., Inc.  
Name of Issuing Company

For: Bel Air Estates, Sandia Heights & Surrounding Areas  
Service Area

**Rules & Regulations Governing  
the Rendering of Sewer Service**

**RATE SCHEDULE**

I RULES AND REGULATIONS: The General Rules and Regulations set forth in this tariff shall govern the supply of service under these rates. +

II AVAILABILITY: This rate is available for single family residences and mobile homes located on the company's collecting sewers suitable for providing the service requested, within the areas commonly known as Bel Air Estates, Sandia Heights, Secluded Forest, Sennawood Village and Wedgewood Village. +

III RATES:

Regular Monthly Service Charge + \$13.59

Interim Monthly Service Charge \$10.44 \*

This interim monthly charge is subject to the conditions set out in paragraph 3 of the receivership agreement that was filed in PSC Case No. SO-2014-0052. \*

IV CONNECTION CHARGE: \$400.00

All applicable federal, state and local taxes shall be added in addition to the above charges.

\* Indicates New Rate or Text

+ Indicates Changed Rate or Text

Issue Date: September 19, 2013  
Month/Day/Year

Effective Date: ~~October 1, 2013~~  
~~October 19, 2013~~  
Month/Day/Year

Issued By: Dale W. Johansen – Interim Receiver  
Name & Title of Issuing Officer

915 Country Ridge Drive, Jefferson City, MO  
Mailing Address

Cancelling P.S.C.MO. No. All Previous Tariffs

{ Original }  
{ Revised }

SHEET No. \_\_\_\_\_

P.C.B., Incorporated  
Name of Issuing Corporation

For Bel Air Estates & Sandia Heights  
Community, Town or City  
Jefferson County, MO

| RATE SCHEDULE  |   | AUG 7 1986 |
|--|---|------------|
| Single Family Dwelling   |   |            |
| I  | RULES AND REGULATIONS: The General Rules and Regulations set forth in this tariff shall govern the supply of service under this rate.   |            |
| II   | AVAILABILITY: This rate is available for single family residences located on the company's collecting sewer, suitable for providing the service requested, within the subdivision of Bel Air Estates. |            |
| III  | RATE: Monthly Service Charge  |            |
|  | Single Family Residence   | \$ 13.59   |
|  | Mobile Homes  | \$ 13.59   |
| IV   | Connection Charge \$400.00  |            |
| All applicable Federal, State and local taxes shall be added in addition to the above charges. |   |            |

FILED

OCT 1 1986

Public Service Commission

\*Indicates new rate or text  
+Indicates change

DATE OF ISSUE August 15, 1986  
month day year

DATE EFFECTIVE October 1, 1986  
month day year

ISSUED BY Patrick C. Bora

President P.O. Box 732, Fenton, MO 63026

name of officer

title

address

FORM NO. 13 P.S.C.MO. No. 2 1st (Original) SHEET No. 7  
Cancelling P.S.C.MO. No. 2 (Revised) SHEET No. 7  
(Original)  
(Revised)

P.C.B., Inc. For Bel Air Estates & Sandia Heights  
Name of Issuing Corporation Community, Town or City  
Jefferson County, MO

|   |  |   |
|---|--|---|
| RULES AND REGULATIONS GOVERNING<br>RENDERING OF SEWER SERVICE |  | <b>RECEIVED</b><br>OCT 22 1987<br>MISSOURI<br>Public Service Commission |
| For future use  |  | <b>FILED</b><br>NOV 23 1987<br>Public Service Commission                |

\*Indicates new rate or text  
+Indicates change

DATE OF ISSUE October 23, 1987 DATE EFFECTIVE November 23, 1987  
month day year month day year

ISSUED BY Patrick C. Boer President, P.O. Box 732, Fenton, MO 63026  
name of officer title address

CANCELLED  
November 1, 2014  
Missouri Public  
Service Commission  
SR-2014-0068; YS-2014-0411  
**FILE 8800166**



FORM NO. 13 P.S.C.MO. No. 2 1st {Original} SHEET No. 8  
{Revised}  
Cancelling P.S.C.MO. No. 2 {Original} SHEET No. 8  
{Revised}

P.C.B., Inc. For Bel Air Estates & Sandia Heights  
Name of Issuing Corporation Community, ~~Town or City~~  
Jefferson County, MO

RECEIVED

|   |  |   |
|---|--|---|
| RULES AND REGULATIONS GOVERNING<br>RENDERING OF SEWER SERVICE |  | OCT 22 1987                                       |
| For future use  |  | MISSOURI<br>Public Service Commission             |
|   |  | FILED<br>NOV 23 1987<br>Public Service Commission |
| *Indicates new rate or text<br>+Indicates change              |  |   |

DATE OF ISSUE October 23, 1987 DATE EFFECTIVE November 23, 1987  
month day year month day year  
ISSUED BY Patach C. Bow President, P.O. Box 732, Fenton, MO 63026  
name of officer title address

CANCELLED  
November 1, 2014  
Missouri Public  
Service Commission  
SR-2014-0068 YS 10/14  
FILE 8800166

P.C.B., Incorporated For Bel Air Estates & Sandia Heights  
Name of Issuing Corporation Community, Town or City

Jefferson County  
**MISSOURI**

RATE SCHEDULE  
COMMERCIAL ESTABLISHMENT

AUG 7 1986

I RULES AND REGULATIONS: The General Rules and Regulations set forth in this tariff shall govern the supply of this rate. **MISSOURI Public Service Commission**

II AVAILABILITY: This rate is available in service area to commercial establishments located on the Company's collecting sewer suitable for providing the service requested for domestic sewage only.

III RATE: (a) Connection Fee

(i) The connection fee shall be as enumerated for the uses listed. If a facility is constructed which is not enumerated in the uses listed below, the connection fee shall be One (\$1.00) Dollar per gallon, times the daily design waste discharge.

|   |             |
|---|-------------|
| Boarding houses per person . . . . .                    | \$ 50       |
| Boarding schools, per student . . . . .                 | 100         |
| Country clubs, per member . . . . .                     | 30          |
| Day schools, per student . . . . .                      | 20          |
| Grocery store, per 1000 sq. ft. of area . . . . .       | 100         |
| Hospitals, per bed . . . . .                            | 200         |
| Hotels, per room. . . . .                               | 75          |
| Laundromats, per machine . . . . .                      | 250         |
| Motels, per room . . . . .                              | 75          |
| Nursing homes, per resident . . . . .                   | 90          |
| Restaurants - paper service . . . . .                   | 800         |
| Restaurants - full service, per seat . . . . .          | 40          |
| Service station . . . . .                               | 500         |
| Swimming pools, per 15 sq. ft. of pool area . . . . .   | 10          |
| Taverns, bars, and cocktail lounges, per seat . . . . . | 5           |
|   | to capacity |

\* Add estimates for public facilities associated therewith such as restaurants, stores, etc. **MISSOURI**

\*\* Garbage grinders \$1500 additional.

\*Indicates new rate or text  
+Indicates change

**CANCELLED**

NOV 23 1987

BY RS #8

OCT 1 1986

**Public Service Commission**

**MISSOURI**

DATE OF ISSUE August 15, 1986 DATE EFFECTIVE October 1, 1986  
month day year month day year

ISSUED BY Patrick C. Bass President P.O. Box 732, Fenton, MO 63026  
name of officer title address

FORM NO. 13 P.S.C.MO. No. 2 1st ~~(Original)~~ SHEET No. 9  
 Cancelling P.S.C.MO. No. 2 ~~(Revised)~~ SHEET No. 9  
~~(Original)~~  
~~(Revised)~~

P.C.B., Inc. For Bel Air Estates & Sandia Heights  
 Name of Issuing Corporation Community, Town or City  
Jefferson County, MO

RECEIVED

|  |          |  |                               |          |                               |          |                                   |          |
|--|----------|--|-------------------------------|----------|-------------------------------|----------|-----------------------------------|----------|
| SCHEDULE OF FEES   |          | OCT 22 1987  |                               |          |                               |          |                                   |          |
| SEWER SERVICES   |          |  |                               |          |                               |          |                                   |          |
| MISSOURI<br>Public Service Commission  |          |  |                               |          |                               |          |                                   |          |
| <p>These charges are applicable to the Company's services provided for in the corresponding rules.</p> <p><u>Inspection Fee:</u> See Rule 5 (k)</p> <table style="width: 100%;"> <tr> <td style="width: 70%;">Inspection of new connections</td> <td style="text-align: right;">\$ 35.00</td> </tr> </table> <p><u>Service Call Charges:</u> See Rule 10 (c)</p> <table style="width: 100%;"> <tr> <td style="width: 70%;">During regular business hours</td> <td style="text-align: right;">\$ 14.00</td> </tr> <tr> <td style="width: 70%;">Other than regular business hours</td> <td style="text-align: right;">\$ 42.00</td> </tr> </table> |          |  | Inspection of new connections | \$ 35.00 | During regular business hours | \$ 14.00 | Other than regular business hours | \$ 42.00 |
| Inspection of new connections  | \$ 35.00 |  |                               |          |                               |          |                                   |          |
| During regular business hours  | \$ 14.00 |  |                               |          |                               |          |                                   |          |
| Other than regular business hours  | \$ 42.00 |  |                               |          |                               |          |                                   |          |
| <p>*Indicates new rate or text<br/>         †Indicates change</p>  |          | <p>FILED</p> <p>NOV 23 1987</p> <p>Public Service Commission</p> |                               |          |                               |          |                                   |          |

DATE OF ISSUE October 23, 1987 DATE EFFECTIVE November 23, 1987  
month day year month day year

ISSUED BY Patrick C. Beers President, P.O. Box 732, Fenton, MO 63026  
name of officer title address

CANCELLED  
 November 1, 2014  
 Missouri Public  
 Service Commission  
 SR-2014-0068; YS-2014-0411  
**FILE 8800166**



P.C.B., Incorporated  
Name of Issuing Corporation

For Bel Air Estates & Sandia Heights

Community, Town or City  
Jefferson County, MO

**RECEIVED**

| RATE SCHEDULE   |            |
|---|------------|
| INDUSTRIAL WASTE  | AUG 7 1986 |
| <b>MISSOURI</b>   |            |
| <p>I RULES AND REGULATIONS: The General Rules and Regulations set forth in this tariff shall govern the supply of service under this rate.</p> <p>II AVAILABILITY: This rate is available in the service area for industrial users discharging effluent other than domestic sewage.</p> <p>A special contract for service, mutually agreeable to the Customer and the Company and approved by the Missouri Public Service Commission will be entered into, which will set connection fees and rates for treatment which will take into consideration the special requirements for treatment of such effluent.</p> |            |
| <p><b>CANCELLED</b></p> <p>NOV 23 1987</p> <p>BY <u>ChRS #9</u></p> <p>Public Service Commission</p> <p>MISSOURI</p>  |            |
| <p><b>FILED</b></p> <p>OCT 1 1986</p> <p>Public Service Commission</p>  |            |
| <p>*Indicates new rate or text<br/>+Indicates change</p>  |            |

DATE OF ISSUE August 15, 1986 DATE EFFECTIVE October 1, 1986  
month day year month day year

ISSUED BY Patrick C. Bar President P.O. Box 732, Fenton, MO 63026  
name of officer title address

P.C.B., Incorporated For Bel Air Estates & Sandia Heights  
 Name of Issuing Corporation Community, Town or City

Jefferson County MO  
**RECEIVED**

| Rules and Regulations Governing<br>Rendering of Sewer Service   |   |
|---|---|
| <p>Rule 1 <u>GENERAL</u></p> <p>(a) Every Customer, upon signing an application for service or accepting service rendered by the Company, shall be considered to have expressed consent to be bound by these rates, rules and regulations.</p> <p>(b) The Company's rules and regulations governing rendering of service are set forth in these numbered sheets. The rates applicable to appropriate class of service are set forth in rate schedules and constitute a part of these rules and regulations.</p> <p>(c) The Company reserves the right, subject to the authority of the Public Service Commission of Missouri, to prescribe additional rates, rules or regulations or to alter existing rates, rules or regulations as it may deem necessary or proper.</p> <p>(d) At the effective date of these rules and regulations, all new and existing facilities, construction contracts, and written agreements shall conform to these rules and regulations in accordance with the statutes of the State of Missouri and authority of the Public Service Commission of Missouri.</p> <p>(e) The Company shall have the right to enter upon the Customer's premises for the purpose of inspecting for compliance with these rules and regulations. Company personnel shall identify themselves and such inspections shall be conducted during reasonable hours.</p> | <p>AUG 15 1986</p> <p>MISSOURI<br/>Public Service Commission</p> <p><b>FILED</b><br/>OCT 1 1986<br/>Public Service Commission</p> |

\*Indicates new rate or text  
 +Indicates change

DATE OF ISSUE August 15, 1986 DATE EFFECTIVE October 1, 1986  
month day year month day year

ISSUED BY Patrick C. Boon President P.O. Box 732, Fenton, MO 63026  
name of officer title address

FORM NO. 13 P.S.C.MO. No. 2 1st { Original } SHEET No. 11  
 { Revised }  
 Cancelling P.S.C.MO. No. 2 { Original } SHEET No. 11  
 { Revised }  
 P.C.B., Incorporated For Bel Air Estates & Sandia Heights  
 Name of Issuing Corporation Community, Town or City  
Jefferson County, MO

|   |  |  |
|---|--|--|
| <u>RULES AND REGULATIONS GOVERNING</u><br><u>RENDERING OF SEWER SERVICE</u>   |  | <b>RECEIVED</b><br><br>OCT 22 1987<br><br><b>MISSOURI</b><br>Public Service Commission |
| Rule 2 <u>DEFINITIONS</u>   |  |  |
| (a) The "COMPANY" is the P.C.B. Incorporated acting through its officers, managers, or other duly authorized employees or agents.   |  |  |
| (b) The "CUSTOMER: is any person, individual, partnership, association, corporation or governmental body which has contracted with the Company for sewer service or is receiving sewer service from the Company, or whose facilities are connected for utilizing sewer service.   |  |  |
| (c) The word "UNIT" shall be used herein to define the standard user or property served and shall include mobile homes or any building, residential, commercial, or industrial, owned or leased and each tenant of any multi-unit structure.  |  |  |
| (d) A "COLLECTING SEWER" is a pipeline, including force lines, gravity sewers, interceptors, laterals, trunk sewers, manholes, lampholes and necessary appurtenances, including service wyes, which is owned and maintained by the Company, located on public property or on private easements, and used to transport sewage waste from the Customer's premises to the point of disposal. |  |  |
| (e) A "CUSTOMER'S SERVICE SEWER" is a pipe with appurtenances installed, owned and maintained by the customer, used to conduct sewage from the customer's premises to the collecting sewer, excluding service wyes.   |  |  |
| *Indicates new rate or text<br>†Indicates change  |  | <b>FILED</b><br><br>NOV 23 1987<br><br>Public Service Commission                       |

DATE OF ISSUE October 23, 1987 DATE EFFECTIVE November 23, 1987  
 month day year month day year  
 ISSUED BY Patrick C. Bora President, P.O. Box 732, Fenton, MO 63026  
 name of officer title address

P.C.B., Incorporated For Bel Air Estates & Sandia Heights  
Name of Issuing Corporation

Community, Town or City  
Jefferson County **RECEIVED**

|  |  |  |
|--|--|--|
| Rules and Regulations Governing<br>Rendering of Sewer Service  |  | AUG 7 1986   |
| Rule 2 <u>DEFINITIONS</u>  |  | MISSOURI<br>Public Service Commission                            |
| <p>(a) The "COMPANY" is the (<u>Name of Utility</u>) acting through its officers, managers, or other duly authorized employees or agents.</p> <p>(b) The "CUSTOMER" is any person, individual, partnership, association, corporation or governmental body which has contracted with the Company for sewer service or is receiving sewer service from the Company, or whose facilities are connected for utilizing sewer service.</p> <p>(c) The work "UNIT" shall be used herein to define the standard user or property served and shall include mobile homes or any building, residential, commercial, or industrial, owned or leased and each tenant of any multi-unit structure.</p> <p>(d) A "COLLECTING SEWER" is a pipeline, including force lines, gravity sewers, interceptors, laterals, trunk sewers, manholes, lampholes and necessary appurtenances, including service wyes, which is owned and maintained by the Company, located on public property or on private easements, and used to transport sewage waste from the Customer's premises to the point of disposal.</p> <p>(e) A "CUSTOMER'S SERVICE SEWER" is a pipe with appurtenances installed, owned and maintained by the customer, used to conduct sewage from the customer's premises to the collecting sewer, excluding service wyes.</p> |  |  |
| <p><b>CANCELLED</b><br/>NOV 23 1987<br/>BY <u>Pat C. Bonn</u><br/>Public Service Commission<br/>MISSOURI</p>   |  | <p><b>FILED</b><br/>OCT 1 1986<br/>Public Service Commission</p> |
| <p>*Indicates new rate or text<br/>+Indicates change</p>   |  |  |

DATE OF ISSUE August 15, 1986 DATE EFFECTIVE October 1, 1986  
month day year month day year

ISSUED BY Patrick C. Bonn President, P.O. Box 732, Fenton, MO 63026  
name of officer title address



FORM NO. 13 P.S.C.MO. No. 2 { Original } SHEET No. 13

Cancelling P.S.C.MO. No. All Previous Tariffs { Revised } SHEET No. \_\_\_\_\_  
{ Original }  
{ Revised }

P.C.B., Incorporated For Bel Air Estates & Sandia Heights  
Name of Issuing Corporation Community, Town or City  
Jefferson County

Rules and Regulations Governing  
Rendering of Sewer Service

REGISTERED

AUG 7 1986

MISSOURI

Public Service Commission

Rule 2 DEFINITIONS (continued)

- (l) "B.O.D." denotes biochemical oxygen demand quantity of oxygen utilized in the biochemical oxidation of organic matter under standard laboratory conditions expressed in milligrams per liter.
- (m) "SUSPENDED SOLIDS" are the concentration of insoluble materials suspended or dispersed waste expressed in milligrams per liter on a dry weight basis as determined by standard procedures.

FILED

OCT 1 1986

Public Service Commission

\*Indicates new rate or text  
+Indicates change

DATE OF ISSUE August 15, 1986 DATE EFFECTIVE October 1, 1986  
month day year month day year

ISSUED BY Patrick C. Boon President, P.O. Box 732, Fenton, MO 63026  
name of officer title address

P.C.B., Incorporated  
Name of Issuing Corporation

For Bel Air Estates & Sandia Heights  
Community, Town or City

Jefferson County

12000210

Rules and Regulations Governing  
Rendering of Sewer Service

Rule 3 LIMITED AUTHORITY OF COMPANY EMPLOYEES

- (a) Employees or agents of the Company are expressly forbidden to demand or accept any compensation for any service rendered to its Customers except as covered in the Company's rules and regulations.
- (b) No employee or agent of the Company shall have the right or authority to bind it by any promise, agreement or representation contrary to the letter or intent of these rules and regulations.

AUG 1986  
MISSOURI  
Public Service Commission

FILED  
OCT 1 1986  
Public Service Commission

\*Indicates new rate or text  
+Indicates change

DATE OF ISSUE August 15, 1986  
month day year

DATE EFFECTIVE October 1, 1986  
month day year

ISSUED BY Peterson C. Beer  
name of officer

President, P.O. Box 732, Fenton, MO 63026  
title address





P.C.B., Incorporated For Bel Air Estates & Sandia Heights  
Name of Issuing Corporation Community, Town or City  
Jefferson County  
County

RECEIVED

Rules and Regulations Governing  
Rendering of Sewer Service

AUG 17 1986

Rule 4 APPLICATIONS FOR SEWER SERVICE (continued)

MISSOURI  
Public Service Commission

- (c) No substantial addition to the water using equipment or appliances connected to the sewer system of the Company for commercial or industrial customers shall be made except upon written notice to and with the written consent of the Company.
- (d) Any change in the location of an existing service connection requested by the Customer shall be made at his expense.
- (e) Customer service connections will not be extended along public streets or roadways or through property of others in connecting with collecting sewers. If a service connection is requested at a point not already served by a collecting sewer of adequate capacity, the collecting sewer shall be extended in accordance with Rule 12.
- (f) New service connections shall be authorized when a service connection fee is paid to the Company based on the schedule of fees.
- (g) When a service is to be connected the plumber employed by the Customer shall obtain the connecting accessories from the Company. The plumber shall advise the Company 24 hours in advance of when he expects to have service installed so a representative of the Company can inspect the installation.

FILED  
OCT 1 1986  
Public Service Commission

\*Indicates new rate or text  
+Indicates change

DATE OF ISSUE August 15, 1986 DATE EFFECTIVE October 1, 1986  
month day year month day year

ISSUED BY Patrick C. Bess President, P.O. Box 732, Fenton, MO 63026  
name of officer title address

P.C.B., Incorporated For Bel Air Estates & Sandia Heights  
 Name of Issuing Corporation Community, Town or City  
Jefferson County

|   |  |
|---|--|
| <u>Rules and Regulations Governing</u><br><u>Rendering of Sewer Service</u>   | <u>AUG 7 1986</u>                                      |
| <p>Rule 4 <u>APPLICATIONS FOR SEWER SERVICE</u> (continued)</p> <p>(h) When sewer charges are based on water usage, the Company reserves the right to refuse sewer service to any applicant unless said applicant agrees to install a water meter accessible to the Company, so that there will be a basis for sewer charges.</p> | <p>MISSOURI<br/>         Public Service Commission</p> |
| <div style="border: 1px solid black; padding: 5px; display: inline-block;"> <p style="text-align: center; font-weight: bold; font-size: 1.2em;">FILED</p> <p style="text-align: center;">OCT 1 1986</p> <p style="text-align: center;">Public Service Commission</p> </div>   |  |
| <p>*Indicates new rate or text<br/>         †Indicates change</p>   |  |

DATE OF ISSUE August 15, 1986 DATE EFFECTIVE October 1, 1986  
month day year month day year

ISSUED BY Patrick C. Bove President, P.O. Box 732, Fenton, MO 63026  
name of officer title address

FORM NO. 13 P.S.C.MO. No. 2 {Original} SHEET No. 18  
{Revised}

Cancelling P.S.C.MO. No. All Previous Tariffs {Original} SHEET No. \_\_\_\_\_  
{Revised}

P.C.B., Incorporated For Bel Air Estates & Sandia Heights  
Name of Issuing Corporation Community, Town or City  
Jefferson County

RECEIVED  
AUG 7 1986  
MISSOURI  
Public Service Commission

Rules and Regulations Governing  
Rendering of Sewer Service

Rule 5 INSIDE PIPING AND CUSTOMER SERVICE SEWER

- (a) The Customer will provide the service sewer at his expense and risk. As a condition of service, inside requirements of all governmental units having jurisdiction and the Company's rules and regulations must be met at the time of connection to the system. The Company may deny service or may discontinue service where footing drains, downspouts, or other sources of surface or storm water are permitted to enter the sewer system through either the inside piping or through the building sewer.
- (b) A separate and independent Customer service sewer shall be required for every building, except when one building stands at the rear of another building on an interior lot where no private service sewer is available and cannot be constructed to the rear building through an adjoining alley, courtyard, or driveway; in that situation, the Customer's service sewer from the front building may be extended to the rear building and it will be considered as one Customer's service sewer.
- (c) Existing service sewers may be used in connection with new buildings only when they are found on examination and test to meet all requirements of the Company.

FILED  
OCT 1 1986  
Public Service Commission

\*Indicates new rate or text  
+Indicates change

DATE OF ISSUE August 15, 1986 DATE EFFECTIVE October 1, 1986  
month day year month day year

ISSUED BY Patrick C. Bow President, P.O. Box 732, Fenton, MO 63026  
name of officer title address

P.C.B., Incorporated For Bel Air Estates & Sandia Heights  
Name of Issuing Corporation Community, Town or City  
Jefferson County

|   |  |
|---|--|
| Rules and Regulations Governing<br>Rendering of Sewer Service   |  |
| AUG 7 1986  |  |
| Rule 5 <u>INSIDE PIPING AND CUSTOMER SERVICE SEWER</u> (continued)  |  |
| Missouri<br>Public Service Commission   |  |
| <p>(d) The Customer's service sewer shall be one of the following:</p> <ul style="list-style-type: none"> <li>cast iron soil pipe, ASTM specification or equal;</li> <li>vitriified clay sewer pipe, ASTM specification or equal;</li> <li>VCP, ASTM specification or equal; or other suitable material approved by the Company. Joints shall be tight and water-proof. Any part of the Customer's service sewer that is located within ten (10) feet of a water service pipe shall be constructed of cast iron soil pipe with leaded joints. Cast iron pipes with leaded joints may be required where the Customer's service sewer is exposed to damage by tree roots. If installed in filled or unstable ground, the Customer's service sewer shall be of cast iron soil pipe, but nonmetallic material may be accepted if laid on a suitable bed or cradle as approved by the said Company.</li> </ul> <p>(e) The size and slope of the Customer's service sewer shall be subject to the approval of the Company, but in no event shall the diameter be less than four (4) inches. The slope of such four (4) inch pipe shall not be less than one-eighth (1/8) inch per foot.</p> <p>(f) Whenever possible the Customer's service sewer shall be brought to the building at an elevation below the basement floor. No building sewer shall be laid parallel to or within three (3) feet of any bearing wall. The depth shall be sufficient to afford protection from frost. The Customer's service sewer shall be laid at a uniform grade and in straight alignment insofar as possible. Changes in direction shall be made only with properly curved pipes and fittings.</p> |  |
| <p>*Indicates new rate or text<br/>+Indicates change</p>  |  |
| <div style="border: 1px solid black; padding: 5px; width: fit-content; margin: auto;"> <p style="text-align: center; font-weight: bold; font-size: 1.2em;">FILED</p> <p style="text-align: center;">OCT 1 1986</p> <p style="text-align: center;">Public Service Commission</p> </div>  |  |

DATE OF ISSUE August 15, 1986 DATE EFFECTIVE October 1, 1986  
month day year month day year

ISSUED BY Patrick C. Beer President, P.O. Box 732, Fenton, MO 63026  
name of officer title address

P.C.B., Incorporated  
Name of Issuing Corporation

For Bel Air Estates & Sandia Heights

Community, Town or City  
Jefferson County, MO

Rules and Regulations Governing  
Rendering of Sewer Service

Rule 5 INSIDE PIPING AND CUSTOMER SERVICE SEWER (continued)

(g) In all buildings in which any building drain is too low to permit adequate gravity flow to the collecting sewer, sanitary sewage carried by such drains shall be lifted by approved artificial means and discharged to the building sewer. No water operated sewage ejector shall be used.

(h) All excavations required for the installation of a Customer's service sewer shall be open trench work unless otherwise approved by the Company. Pipe laying and backfill shall be performed in accordance with the latest published engineering specifications of the manufacturer of the materials used and all applicable local plumbing codes, except that no backfill shall be placed until the work has been inspected by the Company. Only those jointing materials and methods which are approved by the Company may be used.

(i) The connection of the customer's service sewer into the collecting sewer shall be made at the "Y" branch, if such branch is available at a suitable location. If the Company's collecting sewer is twelve (12) inches in diameter or less and there is no properly located "Y" branch in the Company's collecting sewer at the location specified by the Company, a "Y" branch must be installed. Where the Company's collecting sewer is greater than twelve (12) inches in diameter, and no properly located "Y" branch is available, a neat hold may be cut in the Company's sewer to receive a saddle, to which the Customer's service will be connected. The invert of the customer's service sewer at the point of connection shall be at the centerline or higher elevation than the invert of the Company's collecting sewer. A smooth neat

Missouri  
Public Service Commission

FILED  
OCT 1 1986  
Public Service Commission

\*Indicates new rate or text  
+Indicates change

DATE OF ISSUE August 15, 1986 DATE EFFECTIVE October 1, 1986  
month day year month day year

ISSUED BY Patrick C. Boer President, P.O. Box 732, Fenton, MO. 63026  
name of officer title address

FORM NO. 13 P.S.C.MO. No. 2 1st { Original } SHEET No. 21  
 { Revised }  
 Cancelling P.S.C.MO. No. 2 { Original } SHEET No. 21  
 { Revised }

P.C.B., Incorporated For Bel Air Estates and Sandia Heights  
 Name of Issuing Corporation Community, Town or City  
Jefferson County, MO  
 OCT 22 1987

|  |                                       |
|--|---------------------------------------|
| RULES AND REGULATIONS GOVERNING<br>RENDERING OF SEWER SERVICE  | MISSOURI<br>Public Service Commission |
| <p>Rule 5 <u>INSIDE PIPING AND CUSTOMER SERVICE SEWER</u> (continued)</p> <p>joint shall be made, and the connection made secure and watertight by encasement in concrete. This rule only applies to vitrified clay pipe.</p> <p>(j) The Customer is obligated to construct, repair, and maintain the service sewer from the collecting sewer to the building of the applicant and such construction and maintenance by the customer shall be subject to the approval of an authorized inspector of the Company and shall be in accordance with these Rules and Regulations as well as construction information of the Company in force at that time.</p> <p>(k) The Company will locate the point to which service sewer connection will be made and the Company will furnish a "Y" branch, when a "Y" has not been previously installed, or other outlet at the collecting sewer which shall be located in the public right-of-way or Company easement. All connections are subject to inspection and approval by the Company. An application for connection shall be accompanied by an inspection fee on new service of <u>\$35.00</u> and must be filed in writing 24 hours in advance stating the street, house number, name of the applicant, name of the property owner, and the time at which connection is to be made. The Company will not be required to supply</p> |                                       |
| <p><b>FILED</b></p> <p>NOV 23 1987</p> <p>Public Service Commission</p>  |                                       |
| <p>*Indicates new rate or text<br/>         +Indicates change</p>  |                                       |

DATE OF ISSUE October 23, 1987 DATE EFFECTIVE November 23, 1987  
 month day year month day year  
 ISSUED BY Patauch C. Boer President, P.O. Box 732, Fenton, MO 63026  
 name of officer title address

CANCELLED  
 November 1, 2014  
 Missouri Public  
 Service Commission

SR-2014-0068; YS-2014-0411  
 FILE 8800166

Cancelling P.S.C.MO. No. All Previous Tariffs

{ Original } SHEET No. \_\_\_\_\_  
{ Revised }

P.C.B., Incorporated  
Name of Issuing Corporation

For Bel Air Estates & Sandia Heights  
Community, Town or City  
Jefferson County MISSOURI

Rules and Regulations Governing  
Rendering of Sewer Service

AUG 7 1986

Rule 5 INSIDE PIPING AND CUSTOMER SERVICE SEWER (continued)

MISSOURI  
Public Service Commission

joint shall be made, and the connection made secure and watertight by encasement in concrete. This rule only applies to vitrified clay pipe.

(j) The Customer is obligated to construct, repair, and maintain the service sewer from the collecting sewer to the building of the applicant and such construction and maintenance by the customer shall be subject to the approval of an authorized inspector of the Company and shall be in accordance with these Rules and Regulations as well as construction information of the Company in force at that time.

(k) The Company will locate the point to which service sewer connection will be made and the Company will furnish a "Y" branch, when a "Y" has not been previously installed, or other outlet at the collecting sewer which shall be located in the public right-of-way or Company or Company easement. All connections are subject to inspection and approval by the Company. An application for connection shall be accompanied by an inspection fee on new service of \$10.00 and must be filed in writing 24 hours in advance stating the street, house number, name of the applicant, name of the property owner, and the time at which connection is to be made. The Company will not be required to supply

**CANCELLED**

NOV 23 1987

BY PHR.S.#21

Public Service Commission  
MISSOURI

MAILED

OCT 1 1986

Public Service Commission

\*Indicates new rate or text  
+Indicates change

DATE OF ISSUE August 15, 1986  
month day year

DATE EFFECTIVE October 1, 1986  
month day year

ISSUED BY Patrick C. Bora  
name of officer

President, P.O. Box 732, Fenton, MO 63026  
title address

FORM NO. 13 P.S.C.MO. No. 2 { Original } SHEET No. 22  
 { Revised }  
 Cancelling P.S.C.MO. No. All Previous Tariffs { Original } SHEET No. \_\_\_\_\_  
 { Revised }

P.C.B., Incorporated For Bel Air Estates & Sandia Heights  
 Name of Issuing Corporation Community, Town or City  
Jefferson County

RECEIVED  
 MISSOURI

|  |  |
|--|--|
| Rules and Regulations Governing<br>Rendering of Sewer Service  | AUG 7 1986   |
| <p>Rule 5 <u>INSIDE PIPING AND CUSTOMER SERVICE SEWER</u> (continued)</p> <p>sewer service until each such connection has been inspected and approved by it. In the event the Customer or the Customer's agent shall damage a "Y" branch or go onto the public right-of-way or Company easement and cause damage to the collecting sewer, then the Customer shall be responsible for the cost of repair or replacing any such damage. The "Y" branch is considered part of the collecting sewer.</p> | MISSOURI<br>Public Service Commission  |
| <p>*Indicates new rate or text<br/>       +Indicates change</p>  | <div style="border: 2px solid black; padding: 5px;"> <p style="font-size: 2em; font-weight: bold; margin: 0;">FILED</p> <p style="font-size: 1.2em; margin: 0;">OCT 1 1986</p> <p style="font-weight: bold; margin: 0;">Public Service Commission</p> </div> |

DATE OF ISSUE August 15, 1986 DATE EFFECTIVE October 1, 1986  
month day year month day year

ISSUED BY Patrick C. Boer President, P.O. Box 732, Fenton, MO 63026  
name of officer title address



P.C.B., Incorporated

Name of Issuing Corporation For Bel Air Estates & Sandia Heights  
Community, Town or City

Jefferson County

RECEIVED

Rules and Regulations Governing  
Rendering of Sewer Service

AUG 7 1986

Rule 6 IMPROPER OR EXCESSIVE USE

MISSOURI  
Public Service Commission

- (a) The following requirements for the use of sewer service provided by the Company shall be observed. Violation of the requirements will result in the discontinuance of service to the Customer or an additional charge for excess load, or the requirement that the Customer install facilities to prevent excessive loads and other adverse impacts upon the Company's system.
- (b) No person shall discharge or cause to be discharged any storm water, surface water, ground water, swimming pool water, roof runoff, sub-surface drainage, or cooling water into Company's collecting sewers.
- (c) No person shall discharge or cause to be discharged any of the following described waste waters into the Company's collection sewers:
  - (1) Any liquid or vapor having a temperature higher than 150 degrees F.
  - (2) Any waste water which may contain more than 100 parts per million, by weight, of fat, oil or grease.
  - (3) Any waste water which may contain more than 25 parts per million, by weight, of soluble oils.
  - (4) Any gasoline, benzene, naphtha, fuel oil, or other flammable or explosive liquid, solid or gas.
  - (5) Any garbage that has not been properly shredded.

FILED  
OCT 1 1986  
Public Service Commission

\*Indicates new rate or text  
+Indicates change

DATE OF ISSUE August 15, 1986 DATE EFFECTIVE October 1, 1986  
month day year month day year

ISSUED BY Patrick C. Boon President, P.O. Box 732, Fenton, MO. 63026  
name of officer title address

P.C.B., Incorporated For Bel Air Estates & Sandia Heights  
Name of Issuing Corporation Community, Town or City,  
Jefferson County

RECEIVED

|   |  |   |
|---|--|---|
| Rules and Regulations Governing<br>Rendering of Sewer Service   |  | AUG 7 1986  |
| <p>Rule 6 <u>IMPROPER OR EXCESSIVE USE</u> (continued)</p> <p>(6) Any ashes, cinders, sand, mud, straw, shavings, metal, glass; rags, feathers, tar, plastics, wood or any other solid or viscous substance capable of causing obstruction to the flow in sewers or other interference with the proper operation of the sewage works.</p> <p>(7) Any waste waters having a PH lower than 5.0 or higher than 9.0, or having any other corrosive property capable of causing damage or hazard to structures, equipment and personnel of the sewage works.</p> <p>(8) Any waste waters containing toxic materials in sufficient quantity to disrupt the operation of treatment facilities.</p> |  | <p>MISSOURI<br/>Public Service Commission</p>             |
| <p>*Indicates new rate or text<br/>+Indicates change</p>  |  | <p>FILED<br/>OCT 1 1986<br/>Public Service Commission</p> |

DATE OF ISSUE August 15, 1986 DATE EFFECTIVE October 1, 1986  
month day year month day year

ISSUED BY Patrick C. Booz President, P.O. Box 732, Fenton, MO 63026  
name of officer title address

P.C.B., Incorporated  
Name of Issuing Corporation

For Bel Air Estates & Sandia Heights  
Community, Town or City  
Jefferson County

RECEIVED

Rules and Regulations Governing  
Rendering of Sewer Service

AUG 7 1986

Rule 7 DISCONTINUANCE OF SERVICE BY COMPANY

MISSOURI  
Public Service Commission

- (a) The Company reserves the right to discontinue services for any of the following reasons:
  - (1) For failure to comply with these rules and regulations.
  - (2) For nonpayment of utility bill (see Rule 9).
  - (3) For resale of sewer service.
  - (4) For an unauthorized sewer connection to Company sewers.
- (b) Discontinuance of service to a premises for violation of these Rules and Regulations shall not prevent the Company from pursuing any lawful remedy by action at law or otherwise for the collection of monies due from the customer.
- (c) If the Company discontinues its service for any violation of these rules and regulations, then any monies due the Company shall become immediately due and payable.
- (d) The Company has the right to refuse or to discontinue service to any premises to protect itself against fraud or abuse.
- (e) At least thirty (30) days prior to physical discontinuance of service, the Company will mail a written notice to the Customer by registered or certified mail, return receipt requested, with a copy thereof forwarded to the Public Service Commission. Said notice shall state the violation and service may be discontinued

RECEIVED  
OCT 1 1986  
Public Service Commission

\*Indicates new rate or text  
+Indicates change

DATE OF ISSUE August 15, 1986 DATE EFFECTIVE October 1, 1986  
month day year month day year

ISSUED BY Patrick C. Boon President, P.O. Box 732, Fenton, MO 63026  
name of officer title address

P.C.B., Incorporated  
Name of Issuing Corporation

For Bel Air Estates & Sandia Heights  
Community, Town or City  
Jefferson County

RECEIVED

Rules and Regulations Governing  
Rendering of Sewer Service

AUG 7 1986

MISSOURI  
Public Service Commission

Rule 7 DISCONTINUANCE OF SERVICE BY COMPANY (continued)

at any time after the expiration of the notice period, provided satisfactory arrangements for continuance of the service have not been made by the Customer and the Company. This thirty (30) day notice may be waived where discharge of materials which might be detrimental to the health and safety of the public or cause damage to the sewer system of the Company is discovered. In the event of discontinuance of service to protect health and safety as above provided, the Customer and the Commission shall be notified immediately thereof with a statement concerning the reasons for such discontinuance.

PAID

OCT 1 1986

Public Service Commission

\*Indicates new rate or text  
+Indicates change

DATE OF ISSUE August 15, 1986 DATE EFFECTIVE October 1, 1986  
month day year month day year

ISSUED BY Patrick C. Boer President, P.O. Box 732, Fenton, MO 63026  
name of officer title address

P.C.B., Incorporated  
Name of Issuing Corporation

For Bel Air Estates & Sandia Heights  
Community, Town or City  
Jefferson County

Rules and Regulations Governing  
Rendering of Sewer Service

Rule 8 INTERRUPTIONS IN SERVICE

- (a) The Company reserves the right to limit sewer service in its collecting sewers at any time for the purpose of making repairs to the sewer system.
- (b) Whenever service is limited for repairs, all Customers affected by such limitation will be notified in advance whenever it is possible to do so. Every effort will be made to minimize limitation of service.
- (c) No refunds of charges for sewer service will be made for limitations of service unless due to willful misconduct of the Company.
- (d) In order to avoid overloading the capacities of the Company collecting sewers and treatment facilities, the Company reserves the right at all times to determine and regulate, in a reasonable and non-discriminatory manner, the maximum amounts or strength of the wastes discharged into the Company's collecting sewers when they are greater than normal domestic sewage.

AUG 7 1986  
MISSOURI  
Public Service Commission

FILED  
OCT 1 1986  
Public Service Commission

\*Indicates new rate or text  
+Indicates change

DATE OF ISSUE August 15, 1986 DATE EFFECTIVE October 1, 1986  
month day year month day year  
ISSUED BY Patrick C. Boon President, P.O. Box 732, Fenton, MO 63026  
name of officer title address

Cancelling P.S.C.MO. No. All Previous Tariffs

{ Original } SHEET No. \_\_\_\_\_  
{ Revised }

P.C.B. Incorporated  
Name of Issuing Corporation

For Bel Air Estates & Sandia Heights  
Community, Town or City  
Jefferson County

RECEIVED

Rules and Regulations Governing  
Rendering of Sewer Service

AUG 15 1986

Rule 9 BILLS FOR SERVICE

MISSOURI  
Public Service Commission

- (a) The charges for sewer service shall be at the rates specified in the applicable tariffs on file with the Missouri Public Service Commission. The point of assumption of sewer service shall be at the service connection. Service charges for connection or disconnection are set forth in Rule 10.
- (b) A Customer who has made application for service to a premises shall be held liable for all service furnished to such premises until the customer notifies the Company in writing to discontinue service.
- (c) A Customer is liable for payment for all monthly service charges for sewer service to a premises from the date of connection until the date of disconnection. At least five days prior to disconnection, the Customer shall notify the Company of the date, place, and time of disconnection.
- (d) Bills for sewer service will be mailed or delivered to the Customer's last address as shown by the records of the Company, but failure to receive the bill will not relieve the Customer from the obligation to pay the same.
- (e) Payments shall be made at the office of the Company or at an equally convenient location designated by the Company.
- (f) A separate bill shall be rendered for each Customer's sewer service.

FILED  
OCT 1 1986  
Public Service Commission

\*Indicates new rate or text  
+Indicates change

DATE OF ISSUE August 15, 1986  
month day year

DATE EFFECTIVE October 1, 1986  
month day year

ISSUED BY Patrick C. Boer  
name of officer

President, P.O. Box 732, Fenton, MO 63026  
title address

FORM NO. 13 P.S.C.MO. No. 2 1st ~~(Original)~~ SHEET No. 29  
 (Revised)  
 Cancelling P.S.C.MO. No. 2 ~~(Original)~~ SHEET No. 29  
 (Revised)

P.C.B., Incorporated For Bel Air Estates & Sandia Heights  
 Name of Issuing Corporation Community, Town or City  
Jefferson County, MO

**RECEIVED**

RULES AND REGULATIONS GOVERNING  
 RENDERING OF SEWER SERVICE

OCT 22 1987

Rule 9 BILLS FOR SERVICE (continued)

MISSOURI  
 Public Service Commission

- (g) The Company shall have the right to render bills quarterly in advance and such bills shall be due and payable on the due date indicated on the bill. The Company shall have the right to charge Customers on a monthly basis in arrears when the sewer charges are based on water usage.
- (h) Neither the Company nor the Customer will be bound by bills rendered under mistake of fact as to the quantity of service rendered or as a result of clerical error.
- (i) All bills for sewer service become delinquent after the due date stated on the bill. Service may be discontinued thirty (30) days after written notice by certified mail from the Company. Bills not paid within a delinquency of thirty (30) days bear a delinquent late charge for non-payment of \$10.00.
- (j) When bills are rendered for a period of less than a complete billing period due to the connection or termination of service, the billing shall be for the proportionate part of the monthly charge, or where water usage is the basis for the charge, at the appropriate rate for water used, or a proportionate part of the residential rate, whichever is applicable. Customers terminating with less than one month's service shall pay not less than the monthly minimum.

**FILED**

NOV 23 1987

\*Indicates new rate or text  
 +Indicates change

Public Service Commission

DATE OF ISSUE October 23, 1987 DATE EFFECTIVE November 23, 1987  
 month day year month day year

ISSUED BY Patrick C. Bova President, P.O. Box 732, Fenton, MO 63026  
 name of officer title address

P.C.B., Incorporated

Name of Issuing Corporation

For Bel Air Estates & Sandia Heights

Community, Town or City  
Jefferson County

**RECEIVED**

Rules and Regulations Governing  
Rendering of Sewer Service

AUG 7 1986

Rule 9 BILLS FOR SERVICE (continued)

**MISSOURI  
Public Service Commission**

- (g) The Company shall have the right to render (may be monthly or quarterly - specify) in advance and such bills shall be due and payable on the due date indicated on the bill. The Company shall have the right to charge Customers on a monthly basis in arrears when the sewer charges are based on water usage.
- (h) Neither the Company nor the Customer will be bound by bills rendered under mistake of fact as to the quantity of service rendered or as a result of clerical error.
- (i) All bills for sewer service become delinquent after the due date stated on the bill. Service may be discontinued thirty (30) days after written notice by certified mail from the Company. Bills not paid within a delinquency of thirty (30) days bear a delinquent late charge for non-payment of \$ 10.00.
- (j) When bills are rendered for a period of less than a complete billing period due to the connection or termination of service, the billing shall be for the proportionate part of the monthly charge, or where water usage is the basis for the charge, at the appropriate rate for water used, or a proportionate part of the residential rate, whichever is applicable. Customers terminating with less than one month's service shall pay not less than the monthly minimum.

**CANCELLED**

NOV 23 1987

BY Pat C. Beer  
Public Service Commission  
MISSOURI

**PAID**

OCT 1 1986

Public Service Commission

\*Indicates new rate or text  
+Indicates change

DATE OF ISSUE August 15, 1986  
month day year

DATE EFFECTIVE October 1, 1986  
month day year

ISSUED BY Patrick C. Beer President, P.O. Box 732, Fenton, MO 63026  
name of officer title address



FORM NO. 13 P.S.C.MO. No. 2 1st Original SHEET No. 30  
Revised  
 Cancelling P.S.C.MO. No. 2 Original SHEET No. 30  
Revised

P.C.B., Incorporated For Bel Air Estates & Sandia Heights  
 Name of Issuing Corporation Community, Town or City  
Jefferson County, MO

**RECEIVED**

RULES AND REGULATIONS GOVERNING  
 RENDERING OF SEWER SERVICE

OCT 22 1987

**MISSOURI**  
 Public Service Commission

Rule 10 SERVICE CHARGES

- (a) An application for a service connection, or discontinuation of existing service, will be made during the Company's regular business hours without charge.
- (b) A reconnection of service to a specific Customer which was discontinued in accordance with Rule 7 will be at the expense of the Customer.
- (c) A service call for any reason except a malfunction of Company facilities, shall require a service charge of (the specified amount). In instances where such a service call is for collection of a delinquent account, this service charge shall be collected in addition to any other amounts due.
- (d) Company personnel will not work upon piping or facilities not owned by the Company.
- (e) See Schedule of Fees, Sheet No. 9, for service charge amounts.

**FILED**

NOV 23 1987

Public Service Commission

\*Indicates new rate or text  
 +Indicates change

DATE OF ISSUE October 23, 1987 DATE EFFECTIVE November 23, 1987  
month day year month day year

ISSUED BY Patrick C. Boo President, P.O. Box 732, Fenton, Mo 63026  
name of officer title address

CANCELLED  
 November 1, 2014  
 Missouri Public  
 Service Commission  
 SR-2014-0068-00201401411  
**FILE 8800166**

P.C.B., Incorporated For Bel Air Estates & Sandia Heights  
 Name of Issuing Corporation Community, Town or City  
Jefferson County, Missouri

**RECEIVED**

Rules and Regulations Governing  
Rendering of Sewer Service

AUG 7 1986

Rule 10 SERVICE CHARGES

MISSOURI  
 Public Service Commission

- (a) An application for a service connection, or discontinuation of existing service, will be made during the Company's regular business hours without charge.
- (b) A reconnection of service to a specific Customer which was discontinued in accordance with Rule 7 will be at the expense of the Customer.
- (c) A service call during the Company's regular business hours which results in collection of a delinquent account (in lieu of discontinuance in accordance with Rule 7) shall require collection of the delinquent amount plus a service charge of (the specified amount).
- (d) A service call at any time other than during the Company's regular business hours for any reason except a malfunction of Company facilities, shall require a service charge of (the specified amount). In instances where such a service call is for collection of a delinquent account, this service charge shall be collected in addition to any other amounts due.
- (e) Company personnel will not work upon piping or facilities not owned by the Company.

**CANCELLED**

NOV 23 1987

BY PHR.S#30

Public Service Commission  
 MISSOURI

**FILED**

OCT 1 1986

Public Service Commission

\*Indicates new rate or text  
 +Indicates change

P.C.B., Incorporated

For Bel Air Estates & Sandia Heights

Name of Issuing Corporation

Community, Town or City

Jefferson County

Rules and Regulations Governing  
Rendering of Sewer Service

DISCONTINUED

AUG 7 1986

MISSOURI  
Public Service Commission

Rule 11 SPECIAL CONTRACT FOR EXCESSIVE CAPACITY

In the event that the Customer to be served proposes to discharge into Company's system an abnormally high volume or strength of waste as to require an enlargement of Company's existing sewage treatment plant or the construction of a temporary sewage treatment plant, and/or the construction or reconstruction of sewer lines, service shall be provided to such customer under the terms and conditions of a mutually satisfactory contract, in form approved by the Public Service Commission of Missouri, pursuant to which the cost of such improvements will be financed in such a manner as to be fair and reasonable to both parties and so as not to constitute a burden upon the Company or the existing Customers of the Company.

FILED  
OCT 1 1986  
Public Service Commission

\*Indicates new rate or text  
+Indicates change

DATE OF ISSUE August 15, 1986  
month day year

DATE EFFECTIVE October 1, 1986  
month day year

ISSUED BY Patrick C. Boos  
name of officer

President, P.O. Box 732, Fenton, MO 63026  
title address

P.C.B. INC.  
Name of Issuing Corporation

For Bel Air Estates & Sandia Heights  
Community, Town or City  
Jefferson County

RECEIVED

Rules and Regulations Governing  
Rendering of Sewer Service

JUL 27 1987

RULE 12 Extension of Collecting Sewers

MISSOURI  
Public Service Commission

A. This rule shall govern the extension of collecting sewers by the Company in areas where there are no collecting sewers in the streets and/or roadways. The Company will extend its collecting sewers along streets or roads within its certified area to serve new customers under the following terms and conditions:

1. Upon receipt of written application for service in compliance with Rule 4, the Company will provide the Applicant(s) an itemized estimate of the cost of the proposed extension. Said estimate shall include the cost of all labor and materials required, including manholes, cleanouts, lift stations, reconstruction of existing sewers (if necessary), and the direct costs associated with supervision, engineering, permits, and bookkeeping. Applicable income tax cost will be added to this estimate calculated at the maximum rate.
2. Applicant(s) shall enter into a contract with the Company for the installation of said extension and shall tender to the Company a contribution in-aid-of construction equal to the amount determined in A.1, plus the appropriate customer connection fee(s). Applicant(s) shall have the option of installing the main extension under the provisions of Rule 12B in lieu of entering into said contract.

FILED

AUG 28 1987

Public Service Commission

\*Indicates new rate or text  
+Indicates change

DATE OF ISSUE July 27, 1987  
month day year

DATE EFFECTIVE August 28, 1987  
month day year

ISSUED BY Patrick C. Boer  
name of officer

President, 761 Pine Haven, Box 732  
Fenton, MO 63026  
title address

P.C.B., Incorporated

Name of Issuing Corporation

For Bel Air Estates & Sandia Heights

Community, Town or City

Jefferson County

**RECEIVED**

GENERAL RULES AND REGULATIONS  
APPLYING TO SEWER SERVICE

AUG 7 1986

Rule 12 EXTENSION OF COLLECTING SEWERS

MISSOURI  
Public Service Commission

A. This rule shall govern the extension of collecting sewers by the Company in areas where there are no collecting sewers in the streets and/or public right-of-ways or easements available to the Company. The Company will extend its collecting sewers along streets or public right-of-ways or easements available to the Company. The Company will extend its collecting sewers along streets or public right-of-ways or easements available to the Company within its certificated area to serve new customers under the following terms and conditions:

1. Upon receipt of written application(s) as required in Rule 4, the Company will provide the applicant(s) with an estimate of the cost of the proposed extension. Said estimate shall include all labor and materials required, reconstruction of existing collecting sewers if necessary, supervision, engineering, permits, insurance, tool expense, accounting and related expenses, and all other costs incident to the installation of said extension.

2. Applicant(s) shall enter into a contract with the Company for the installation of said extension and shall tender to the Company a contribution-in-aid-of-construction equal to the amount determined in A-1. Applicant(s) shall have the option of installing the extension under the provisions of Rule 12 or of entering into said contract.

3. Refunds of cost of extension shall be made to applicant(s) as follows:

a. Should the actual cost of extension be less than the estimated cost, the Company shall refund the difference as soon as the actual cost has been ascertained.

b. Company shall divide the actual cost of the extension by the number of lots abutting said extension to obtain the per lot extension cost. When counting lots, corner lots which abut an existing main shall be excluded. As additional customers are directly attached to the extension, these additional

**CANCELLED**  
AUG 28 1987  
BY PLS #32  
Public Service Commission  
MISSOURI

**RECEIVED**  
OCT 1 1986  
Public Service Commission

\*Indicates new rate or text  
+Indicates change

DATE OF ISSUE August 15, 1986  
month day year

DATE EFFECTIVE October 1, 1986  
month day year

ISSUED BY Patrick C. Boer  
name of officer

President, P.O. Box 732, Fenton, MO 63026  
title address

P.C.B. INC.  
Name of Issuing Corporation

For Bel Air Estates & Sandia Heights  
Community, Town or City  
Jefferson County

RECEIVED

Rules and Regulations Governing  
Rendering of Sewer Service

JUL 27 1987

RULE 12 Extension of Collecting Sewers (continued)

MISSOURI  
Public Service Commission

3. If, as a result of reasonably unforeseen circumstances, the actual cost of the extension exceeds the estimated cost of the extension, the Applicant(s) shall pay the added cost.

4. The cost to an Applicant or Applicants connecting to a sewer that was contributed by other Applicants shall be as follows:

(a) For single-family residential Applicants that are applying for service in a platted subdivision, the Company shall divide the actual cost of the extension (including income taxes) by the number of lots abutting said extension to determine the per lot extension cost. When counting lots, corner lots which abut existing mains shall be excluded.

(b) For single-family residential Applicants that are applying for service in areas that are unplatted in subdivision lots, the Applicants' cost shall be equal to the total cost of the extension divided by the total length of the extension in feet times 100 feet.

(c) For industrial, commercial, or multi-family residential Applicants, the cost will be equal to the amount calculated for a single-family residence in Paragraphs 3a or 3b above multiplied times a water usage factor.

FILED

AUG 28 1987

\*Indicates new rate or text  
+Indicates change

Public Service Commission

DATE OF ISSUE July 27, 1987  
month day year

DATE EFFECTIVE August 28, 1987  
month day year

ISSUED BY Patrick C. Bero  
name of officer

President 761 Pine Haven, Box 732  
title Eenton, MO 63026 address

P.C.B. Incorporated For Bel Air Estates & Sandia Heights  
Name of Issuing Corporation Community, Town or City  
Jefferson County, MO County, State

|   |  |   |
|---|--|---|
| GENERAL RULES AND REGULATIONS<br>APPLYING TO SEWER SERVICE  |  | AUG 7 1986  |
| MISSOURI<br>Public Service Commission   |  |   |
| <p>tional customers shall pay to the Company the portion of the extension cost for the lot being connected which will be refunded by the Company to the original applicants.</p> <p>c. Each refund shall be distributed to initial applicant(s) based upon the percentage of the actual extension cost contributed by each applicant.</p> <p>4. Extensions made under this rule shall be and remain the property of the Company in consideration of its perpetual upkeep and maintenance.</p> <p>5. The Company reserves the right to connect future extensions to this collecting sewer and the attaching of customers to such further extensions shall not entitle applicant(s) contracting for the original extension to additional refund.</p> <p>6. The pipe used in making extensions under this rule shall be of a type and size which will be reasonably adequate to supply the area to be served. Such determination as to size and type of pipe shall be left solely to the judgment of the Company. If the Company desired to make the extensions in pipe larger than reasonably required to provide service to the lots abutting said extension, the additional cost due to larger size shall be borne by the Company.</p> <p>B. This rule shall govern the extension of collecting sewers to prospective customers in areas where no collecting sewers exist where applicant(s) elects to construct said extension. The Company will connect said extensions to its existing collecting sewers and provide service to applicant(s) under the following terms and conditions:</p> <p>1. Applicant(s) shall construct said collecting sewers extension to meet the requirements of all governmental agencies and the Company Rules and Regulations.</p> <p>2. Same as A-6.</p> |  |   |
| <p>*Indicates new rate or text<br/>+Indicates change</p>  |  | <p><b>CANCELLED</b><br/>AUG 28 1987<br/>BY <u>J.R.S.#33</u><br/>Public Service Commission</p> <p>FILED<br/>OCT 1 1986<br/>Public Service Commission</p> |

DATE OF ISSUE August 15, 1986 MISSOURI DATE EFFECTIVE October 1, 1986  
month day year month day year  
ISSUED BY Patrick C. Bora President, P.O. Box 732, Fenton, MO 63026  
name of officer title address

|  |  |
|--|--|
| <u>Rules and Regulations Governing</u><br><u>Rendering of Sewer Service</u>  | JUL 27 1987  |
| <p style="text-align: right; margin-right: 20px;">MISSOURI<br/>Public Service Commission</p> <p>RULE 12 Extension of Collecting Sewers (continued)</p> <p>The water usage factor shall be determined by dividing the average monthly usage in gallons by 7,000 gallons, but shall not be less than 1.</p> <p>5. Refunds of contributions shall be made to Applicant(s) as follows:</p> <p>(a) Should the actual cost of extension be less than the estimated cost, the Company shall refund the difference as soon as the actual cost has been ascertained.</p> <p>(b) After the Company has closed its books for the year in which a contribution was made, it will determine its actual income tax cost associated with each extension and refund any excess income tax costs collected from each Applicant.</p> <p>(c) During the first ten years after the extension is completed, the Company will refund to the Applicants who paid for the extension monies collected from Applicants in accordance with Rule 12A 4 above.</p> <p>(d) The sum of all refunds to any Applicant shall not exceed the total contribution, adjusted for taxes associated with the extension, which the Applicant has paid.</p> <p>(e) Each refund shall be distributed to initial Applicant(s) based upon the</p> | <p style="text-align: center; font-weight: bold; font-size: 1.2em;">FILED</p> <p style="text-align: center;">AUG 28 1987</p> <p style="text-align: center; font-weight: bold;">Public Service Commission</p> |

DATE OF ISSUE July 27, 1987 DATE EFFECTIVE August 28, 1987  
month day year month day year

ISSUED BY Patrick C. Bero President 761 Pine Haven, Box 732  
name of officer title address  
Fenton, MO 63026



P.B.C., Incorporated For Bel Air Estates & Sandia-Heights  
Name of Issuing Corporation Community/Town of/City  
Jefferson County (County)

AUG 7 1986

3. The Company, or its representative, shall have the right to inspect and test the extension prior to connecting the Company's collecting sewers.

MISSOURI  
Public Service Commission

4. Connection of the extension to existing Company collecting sewers shall be made only by representatives of the Company.

5. Upon acceptance of the extension by the Company, applicant(s) shall furnish to the Company a detailed accounting of the actual cost of constructing, excluding cost of any applicant-installed service connections, and the portion of said cost paid by each applicant.

6. Same as A-3

a. Same as A-3-b.

b. Same as A-3-c.

7. Extensions made under this rule shall be contributed to the Company in consideration of its perpetual upkeep and maintenance.

8. Same as A-5.

9. Refunds under this rule shall be paid at the time designated in the application for sewer service required by Rule # 4.

**CANCELLED**

AUG 28 1987  
BY Pat R.S. #34  
Public Service Commission  
MISSOURI

FILED

OCT 1 1986

Public Service Commission

\*Indicates new rate or text  
+Indicates change

DATE OF ISSUE August 15, 1986 DATE EFFECTIVE October 1, 1986  
month day year month day year

ISSUED BY Patrick C. Boss President, P.O. Box 732, Fenton, MO 63026  
name of officer title address

{ REVISION }

{ Revised }

P.C.B. INC.  
Name of Issuing Corporation

For Bel Air Estates & Sandia Heights  
Community, Town or City  
Jefferson County

RECEIVED

Rules and Regulations Governing  
Rendering of Sewer Service

JUL 27 1987

RULE 12 Extension of Collecting Sewers (continued) MISSOURI  
Public Service Commission

percentage of the actual extension cost  
contributed by each Applicant.

- 6. Extensions made under this rule shall be and remain the property of the Company in consideration of its perpetual upkeep and maintenance.
- 7. The Company reserves the right to connect future extensions to this collecting sewer and the attaching of customers to such further extensions shall not entitle Applicant(s) contracting for the original extension to additional refund.
- 8. The pipe used in making extensions under this rule shall be of a type and size which will be reasonably adequate to supply the area to be served. Such determination as to size and type of pipe shall be left solely to the judgment of the Company. If the Company desires a pipe size or lift station larger than reasonably required to provide service to the lots abutting said extension, the additional cost due to larger size shall be borne by the Company.

B. This rule shall govern the extension of collecting sewers to prospective customers in areas where no collecting sewers exist where Applicant(s) elects to construct said extensions. The Company will connect said extensions to its existing collecting sewers and provide service to Applicant(s) under the following terms and conditions:

FILED

AUG 28 1987

\*Indicates new rate or text  
+Indicates change

Public Service Commission

DATE OF ISSUE July 27, 1987  
month day year

DATE EFFECTIVE August 28, 1987  
month day year

ISSUED BY Patrick C. Boon  
name of officer

President, 761 Pine Haven, Box 732  
Fenton, MO 63026  
title address

P.C.B. INC.  
Name of Issuing Corporation

For Bel Air Estates & Sandia Heights  
Community, Town or City  
Jefferson County

JUL 27 1987

Rules and Regulations Governing  
Rendering of Sewer Service

MISSOURI

RULE 12 Extension of Collecting Sewers (continued) *Missouri Public Service Commission*

1. Applicant(s) shall enter into a contract with the Company. The contract shall provide that the Applicant construct said collecting sewers to meet the requirements of all governmental agencies and the Company rules and regulations, contribute said sewer to the Company with a detailed accounting of the actual cost of construction, and contribute to the Company an amount equal to the Company's estimated income tax cost, calculated at the maximum rate.
2. Same as A8.
3. The Company, or its representative, shall have the right to inspect and test the extension prior to connecting it to the Company's collecting sewers.
4. Connection of the extension to existing Company collecting sewers shall be made only by representatives of the Company.
5. The Company shall have the right to refuse ownership and responsibility for the sewers until Applicant(s) has met the contractual obligation as provided in Rule 12 B.1.
6. Same as A5.
  - (a) Same as A5(b).
  - (b) Same as A5(c).
  - (c) Same as A5(d).
  - (d) Same as A5(e).
7. Same as A7.

FILED

AUG 28 1987

Public Service Commission

\*Indicates new rate or text  
+Indicates change

DATE OF ISSUE July 27, 1987  
month day year

DATE EFFECTIVE August 28, 1987  
month day year

ISSUED BY Patricia C. Boon  
name of officer

President 761 Pine Haven, Box 732  
Fenton, MO 63026  
title address