

Name of Utility: Moore Bend Water Utility, LLC

Service Area: Missouri Service Area

Rules Governing Rendering of  
Water Service

ADOPTION NOTICE

Water system assets were transferred from Moore Bend Water Company, Inc. to Moore Bend Water Utility, LLC, with approval granted in Case No. WM-2012-0335. Accordingly, Moore Bend Water Utility, LLC hereby adopts, ratifies, and makes its own in every respect, as if it had originally filed, all tariffs, schedules, rules, notices or other instruments filed by Moore Bend Water Company, Inc., Micky and Brenda Plummer d/b/a Moore Bend Water Utility Company, Raymond M. Willis d/b/a Moore Bend Water Company, or John B. Jones & Mathilda Jones d/b/a Moore Bend Water Company currently on file with and approved by the Public Service Commission, State of Missouri.

+

- \* Indicates new rate or text
- + Indicates change

DATE OF ISSUE October 24, 2013  
Month Day Year

DATE EFFECTIVE November 23, 2013  
Month Day Year

ISSUED BY Hollis H. "Bert" Brower Manager 786 Croley Blvd., Nixa, MO 65714  
name of officer title address

CANCELLED  
December 29, 2015  
Missouri Public  
Service Commission

Name of Utility: Moore Bend Water Company, Inc.

Service Area: Moore Bend Subdivision

Rules Governing Rendering of  
Water Service

Missouri Public  
Service Commission

REC'D JUL 01 1999

ADOPTION NOTICE

Water system assets were transferred from Mickey and Brenda Plummer, d/b/a Moore Bend Water Company to Moore Bend Water Company, Inc., with approval granted in Case No. WO-2000-4. Accordingly, Moore Bend Water Company, Inc. hereby adopts, ratifies, and makes its own in every respect as if the same had been originally filed by it all tariffs, schedules, rules, notices or other instruments filed with the Public Service Commission, State of Missouri, by Mickey and Brenda Plummer, d/b/a Moore Bend Water Company currently on file with and approved by the Commission.

- \* Indicates new rate or text
- + Indicates change

Missouri Public  
Service Commission

00-004  
FILED NOV 07 1999

DATE OF ISSUE October 8, 1999  
Month Day Year

DATE EFFECTIVE November 7, 1999  
Month Day Year

ISSUED BY Brenda J. Plummer President Rt 2 Box 224D, Mountain Grove, MO 65711  
name of officer title address

Name of Utility: Mickey and Brenda Plummer, d/b/a Moore Bend Water Company

Service Area: Moore Bend Subdivision

**RECEIVED**

Rules Governing Rendering of  
Water Service

APR 24 1996

**MISSOURI  
Public Service Commission**

ADOPTION NOTICE

Water system assets were transferred to Mickey and Brenda Plummer with approval granted in Case No. WM-96-196. Accordingly, Mickey and Brenda Plummer, d/b/a Moore Bend Water Company, hereby adopts, ratifies, and makes its own, in every respect as if the same had been originally filed by them, all tariffs, schedules, rules, notices or other instruments filed with the Public Service Commission, State of Missouri, by Raymond and Ellarea Willis, d/b/a Moore Bend Water Company, currently on file with and approved by the Commission.

**CANCELLED**

NOV 07 1999

By JST ORPA  
Public Service Commission  
MISSOURI

FILED

APR 30 1996

96-196

MO. PUBLIC SERVICE COMM

- \* Indicates new rate or text
- + Indicates change

DATE OF ISSUE 4-24-96  
Month Day Year

DATE EFFECTIVE APR 30 1996  
Month Day Year

ISSUED BY Mickey and Brenda Plummer Owners Rt 2 Box 2240 Mountain Grove, MO 65711  
name of officer title address

P. S. C. MO. No. 2  
Cancelling P. S. C. MO. No. All Previous Schedules

No supplement of this tariff will be issued except for the purpose of cancelling the tariff.

John B. Jones & Mathilda Jones d/b/a Moore Bend Water Company  
Name of Corporation

# SCHEDULE OF RATES FOR WATER

APPLYING TO THE FOLLOWING TERRITORY \_\_\_\_\_

Moore Bend Subdivision, Taney County, Missouri  
\_\_\_\_\_  
\_\_\_\_\_  
\_\_\_\_\_

ISSUED October, 1984  
month day year

EFFECTIVE December 1, 1984  
month day year

BY John B. Jones, Owner  
Name of Officer title

P. O. Box 232, Forsyth, MO 65653  
Address of Officer

X1220

6/1/89  
gmr

Moore Bend has gallon rates, and CF meters

interim -- billing will be done by converting rates.

min = 6.10 2000g-l

1.25 per 1000

/ same as 3.60 + 1.25  
6.10 min

1.25 per 1000 = 93.5<sup>4</sup>/100 CF

Retired Page 3

canceling

P.S.C. MO No. 1  
P.S.C. MO No. 2

2<sup>nd</sup> Revised  
1<sup>st</sup> Revised

Sheet No. 1  
Sheet No. 1

Name of Utility: Moore Bend Water Utility, LLC

Service Area: Missouri Service Area

Rules Governing Rendering of Water Service			
<u>Index</u>			
	Adoption Notice	A	*
	Index	1	
	Map of Service Area	2	
	Legal Description of Service Area	3	
	Schedule of Rates	4	
	Schedule of Service Charges	4.1	
Rule No.			
1.	General	5	
2.	Definitions	6 - 7	
3.	Liability of the Company	8	
4.	Applications for Service	9	
5.	Inside Piping and Customer Water Service Lines	10 - 10.1	
6.	Improper or Excessive Use	11	
7.	Discontinuance of Service by Company	12	
8.	Discontinuance of Water Services at Customer's Request	13	
9.	Interruptions in Service	14	
10.	Bills for Service	15 - 16	
11.	Meters and Meter Installations	17 - 18	
12.	Meter Tests and Test Fees	19	
13.	Bill Adjustments Based on Meter Tests	20	
14.	Extension of Water Mains	21 - 24	
	* Indicates new rate or text		
	+ Indicates change		

DATE OF ISSUE October 24, 2013  
Month Day Year

DATE EFFECTIVE November 23, 2013  
Month Day Year

ISSUED BY Hollis H. "Bert" Brower Manager 786 Croley Blvd., Nixa, MO 65714  
name of officer title address

CANCELLED  
December 29, 2015  
Missouri Public  
Service Commission

WR-2015-0192; JW-2016-0086

FILED  
Missouri Public  
Service Commission  
WM-2012-0335; YW-2014-0193

Moore Bend Water Company  
Name of Issuing Corporation

For Moore Bend Subdivision  
Community, Town or City

Taney County Missouri  
County

RECEIVED

INDEX

APR 20 1990

~~SHIPPED~~ NO. 1

Public Service Commission

Index	1
Map of Service Area	2
Legal Description of Service Area	3
*Schedule of Rates	4 4.1

Rule No.

1	General Rules & Regulations	5
2	Definitions	6-7
3	Liability of the Company	3
4	Application for Service	9
*5	Inside Piping & Customer Water Services	10-10.1
6	Improper or Excessive Use	11
7	Discontinuance of Service by Company	12
8	Discontinuance of Water Services at Customer's Request	13
9	Interruptions in Service	14
10	Bills for Service	15-16
*11	Meters and Meter Installations	17-18
*12	Meter Tests And Test Fees	19
*13	Bill Adjustments Based on Meter Tests	20
14	Extension Of Water Mains	21-22-23
		24

FILED

MAY 27 1990

Public Service Commission

\*Indicates new rate or text  
+Indicates change

DATE OF ISSUE April 27, 1990  
month day year

DATE EFFECTIVE May 27, 1990  
month day year

ISSUED BY Raymond Willis Raymond Willis, Nixa, Mo. 65714  
name of officer title address

JOHN B. JONES & MATHILDA JONES

d/b/a MOORE BEND WATER COMPANY

Name of Issuing Corporation

For MOORE BEND SUBDIVISION

Community, Town or City

Taney County, Missouri

INDEX

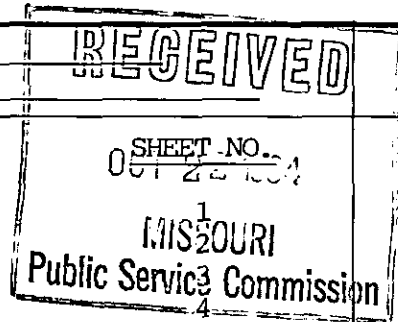

Index  
Map of Service Area  
Legal Description of Service Area  
Schedule of Rates

Rule No.

1	General Rules & Regulations	5
2	Definitions	6-7
3	Liability of the Company	8
4	Application for Service	9
5	Inside Piping & Customer Water Services	10
6	Improper or Excessive Use	11
7	Discontinuance of Service by Company	12
8	Discontinuance of Water Services at Customer's Request	13
9	Interruptions in Service	14
10	Bills for Service	15-16
11	Extensions of Water Mains	17-20
12	Alterations to Rules and Regulations and to Revise Rates	21

**CANCELLED**

MAY 27 1990  
BY R.S.#1  
Public Service Commission  
MISSOURI

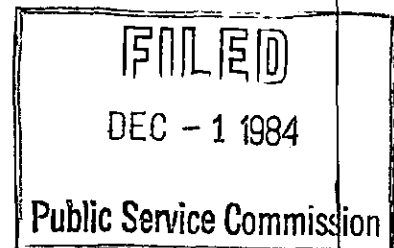

\*Indicates new rate or text  
+Indicates change

DATE OF ISSUE October, 1984  
month day year

DATE EFFECTIVE December 1, 1984  
month day year

ISSUED BY John B. Jones  
JOHN B. JONES name of officer

Owner - P. O. Box 232, Forsyth, MO. 65653  
title address



Cancelling P.S.C.MO. No. All previous schedules

JOHN B. JONES & MATHILDA JONES  
d/b/a MOORE BEND WATER COMPANY  
Name of Issuing Corporation

For MOORE BEND SUBDIVISION  
Community, Town or City  
Taney County, Missouri

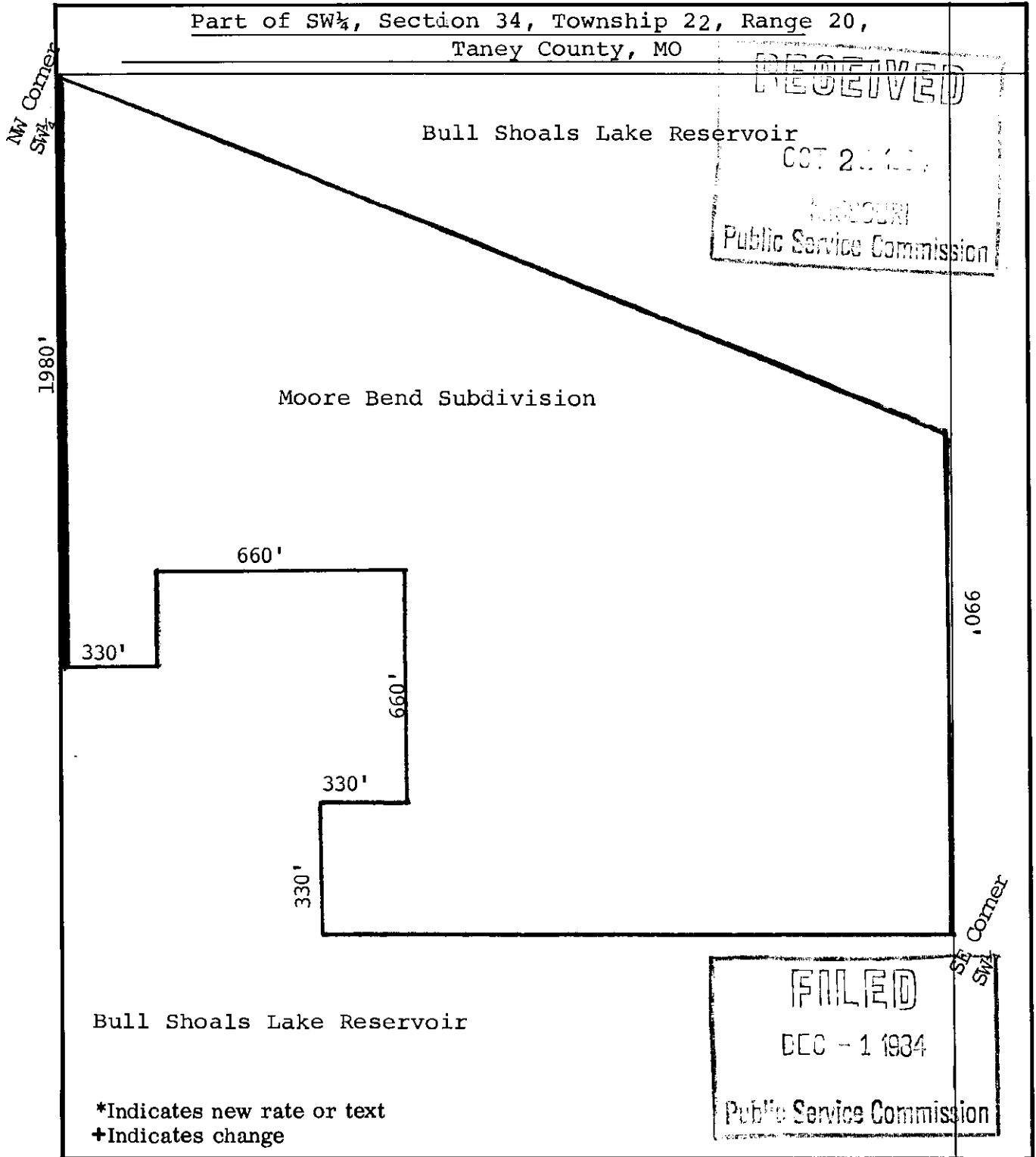

DATE OF ISSUE October, 1984  
month day year

DATE EFFECTIVE December 1, 1984  
month day year

ISSUED BY John B Jones  
JOHN B. JONES name of officer

Owner - P. O. Box 232, Forsyth, MO. 65653  
title address

Cancelling P.S.C.MO. No. All previous schedules

JOHN B. JONES & MATHILDA JONES

d/b/a MOORE BEND WATER COMPANY  
Name of Issuing Corporation

For MOORE BEND SUBDIVISION

Community, Town or City

Taney County, Missouri

LEGAL DESCRIPTION OF AREA SERVED

RECEIVED

OCT 2 1984

All that part of the SW $\frac{1}{4}$  of Section 34, Township 22, Range 20, in Taney County, Missouri, described as follows: Beginning at the SE corner of said SW $\frac{1}{4}$ , thence North 990 feet, thence Northwesterly to the NW corner of said SW $\frac{1}{4}$ , thence South 1980 feet, thence East 330 feet, thence North 330 feet, thence East 660 feet, thence South 660 feet, thence West 330 feet, thence South 330 feet to the South line of said SW $\frac{1}{4}$ , thence East to the point of beginning.

FILED  
DEC - 1 1984  
Public Service Commission

\*Indicates new rate or text  
+Indicates change

DATE OF ISSUE October, 1984  
month day year

DATE EFFECTIVE December 1, 1984  
month day year

ISSUED BY John B. Jones  
JOHN B. JONES name of officer

Owner - P. O. Box 232, Forsyth, MO. 65653  
title address

Moore Bend Water Company  
Name of Issuing Company

For: Moore Bend Subdivision, Taney County  
Certificated Service Area

### General Water Service Schedule

#### AVAILABILITY

Any customer adjacent to the Company's water distribution mains using standard water service.

#### PRICE SCHEDULE:

Minimum Charge (includes 2000 gallons) \$ 13.87 \*

Minimum Charge (includes 267 Cu. Ft.) \$ 13.87 \*

#### Commodity Charge:

All usage over 2000 gallons, per 1000 gallons \$ 2.47 \*

All usage over 267 Cu. Ft. per 100 Cu. Ft. \$ 1.85 \*

\* Indicates New Rate or Text

+ Indicates Changed Rate or Text

Issue Date: November 7, 2006  
Month/Day/Year

Effective Date: December 7, 2006  
Month/Day/Year

Issued By: Monty Dunn, President  
Name & Title of Issuing Officer

819 Highland Drive Spokane MO 65754  
Company Mailing Address

{ Revised }

~~(Original)~~

{ Revised }

**RECEIVED**  
MAR 29 1993

Moore Bend Water Company

For Moore Bend Subdivision

Name of Issuing Corporation

Community, Town or City

Taney County, Missouri

**RECEIVED**

MO. PUBLIC SERVICE COMMISSION

General Water Service Schedule

MAR 31 1993

MISSOURI  
Public Service Commission

AVAILABILITY

Any customer adjacent to the Company's water distribution mains using standard water service.

PRICE SCHEDULE:

Minimum Charge (includes 2000 gallons)	8.24
*Minimum Charge (includes 267 Cu. Ft.)	8.24

Commodity Charge:

All usage over 2000 gallons, per 1000 gallons	1.47
*All usage over 267 Cu. Ft. per 100 Cu. Ft.	1.10

**FILED**

JUN 1 1993

93 - 271

MO. PUBLIC SERVICE COMM.

\*Indicates new rate or text  
+Indicates change

DATE OF ISSUE May 1, 1993  
month day year

DATE EFFECTIVE June 1, 1993  
month day year

ISSUED BY *Raymond A. Collins*  
name of officer

Owner, Route 1, Box 214-1, Nixa, MO 65714  
title address

Cancelled  
December 7, 2006  
Missouri Public  
Service Commission

Moore Bend Water Company  
Name of Issuing Corporation

For Moore Bend Subdivision  
Community, Town or City  
Taney County, Missouri

General Water Service Schedule

RECEIVED

APR 20 1990

AVAILABILITY:

Any customer adjacent to the Company's water distribution mains using standard water service.

MISSOURI  
Public Service Commission

PRICE SCHEDULE:

Monthly Charge:

Minimum Charge (includes 2000 gallons)	\$6.10
*Minimum Charge (includes 267 Cu. Ft.)	\$6.10

Commodity Charge:

All usage over 2000 gallons, per 1000 gallons	\$1.25
*All usage over 267 Cu. Ft. per 100 Cu. Ft.	\$0.935

**CANCELLED**

JUN 1 1993  
BY 3rd R.S. #4  
Public Service Commission

**FILED**

MAY 27 1990  
Public Service Commission

\*Indicates new rate or text  
+Indicates change

DATE OF ISSUE April 27, 1990  
month day year

DATE EFFECTIVE May 27, 1990  
month day year

ISSUED BY Raymond Willis  
Raymond Willis name of officer

owner Rt. 1, Box 214-1  
title address  
Nixa, Mo. 65714

FORM NO. 13

P.S.C.MO. No. 2 1st

~~Original~~ SHEET No. 4

Cancelling P.S.C.MO. No. 2

Revised  
Original SHEET No. 4  
~~Revised~~

Moore Bend Water Company  
Name of Issuing Corporation

For Moore Bend Subdivision  
Community, Town or City  
Taney County, Missouri

GENERAL WATER SERVICE SCHEDULE

RECEIVED

FEB 2 1989

AVAILABILITY:

MISSOURI  
Public Service Commission

Any customer adjacent to the Company's water distribution mains using standard water service.

PRICE SCHEDULE:

Monthly Charge:

Minimum Charge (includes 2000 gallons) \$ 6.10

Commodity Charge

All usage over 2000 gallons, per 1,000 gal. \$ 1.25

CANCELLED

MAY 27 1990

BV <sup>ms</sup> R.S.#4  
Public Service Commission  
MISSOURI

FILED

JUN 1 1989

89-146

Public Service Commission

\*Indicates new rate or text  
+Indicates change

DATE OF ISSUE March 1, 1989  
month day year

DATE EFFECTIVE June 1, 1989  
month day year

ISSUED BY *Raymond Willis*  
name of officer

Raymond Willis, Sparta, MO 65753  
title address

John B. Jones & Mathilda Jones  
d/b/a Moore Bend Water Company

For Moore Bend Subdivision

Name of Issuing Corporation

Community, Town or City  
Taney County, Missouri

GENERAL WATER SERVICE SCHEDULE

DEADWEIGHT  
RESERVATION

OCT 22 1984

AVAILABILITY:

Any customer adjacent to the company's water distribution mains using standard water service.

MISSOURI  
Public Service Commission

PRICE SCHEDULE:

Flat quarterly rate based upon the type of residency.

MONTHLY CHARGE:

- Permanent Resident Customer - \$24.75 per quarter
- Non-Permanent Resident Customer - \$12.75 per quarter  
(Weekend or vacation occupancy)

**CANCELLED**

JUN 1 1989

BY 1st P.S.#4  
Public Service Commission  
MISSOURI

FILED

DEC - 1 1984

Public Service Commission

\*Indicates new rate or text  
+Indicates change

DATE OF ISSUE October 22, 1984 DATE EFFECTIVE December 1, 1984  
month day year month day year

ISSUED BY John B. Jones Owner-P.O. Box 232, Forsyth, MO 65653  
name of officer title address

Moore Bend Water Company  
Name of Issuing Company

For: Moore Bend Subdivision, Taney County  
Certificated Service Area

**General Water Service Schedule**

Reconnection of Service:

Discontinued because of rule violation	\$ 50.00
After disconnection at customers request	\$ 10.00

New meter settings to locations or lots that have never been occupied or had service before \$350.00

Late Charges:

\*

Billings will be made and distributed at monthly intervals. Bills will be rendered net, bearing the last date on which payment will then be considered delinquent. The period after which payment will then be considered delinquent is 21 days after rendition of the bill. A charge of \$5.00 or three percent (3%) per month times the unpaid balance, whichever is more, will be added to delinquent amounts.

Returned Check Charge:

\*

A returned check charge of \$25 per check will be paid by customers on all checks returned unpaid from the bank.

Issue Date: November 7, 2006  
Month/Day/Year

Effective Date: December 7, 2006  
Month/Day/Year

Issued By: Monty Dunn, President  
Name & Title of Issuing Officer

819 Highland Drive Spokane MO 65754  
Company Mailing Address



FORM NO. 13

P.S.C. MO. No. 2 1st

~~(Original)~~ SHEET No. 4.1

Cancelling P.S.C. MO. No. 2

(Revised)

(Original) SHEET No. 4.1

~~(Revised)~~

Moore Bend Water Company  
Name of Issuing Corporation

For Moore Bend Subdivision  
Community, Town or City  
Taney County, Missouri

**RECEIVED**

General Water Service Schedule

JUL 38 1994

Reconnection of Service:

MO. PUBLIC SERVICE COMM.

Discontinued because of rule violation \$50.00

After disconnection at customers request \$10.00

New meter settings to locations or lots that have never been occupied or had service before \$350.00 \*

Late fee for bills received after due date \$1.00 \*

**FILED**

SEP 1 1994

\* Indicates new rate or text

+ Indicates change

MISSOURI  
Public Service Commission

DATE OF ISSUE August 1, 1994  
month day year

DATE EFFECTIVE September 1, 1994  
month day year

ISSUED BY Raymond Wilfong  
name of officer  
Raymond Wilfong

Owner, 354 Cox Rd, Cedar creek, Mo 65627  
title address

Cancelled

December 7, 2006

Missouri Public Service Commission

Moore Bend Water Company  
Name of Issuing Corporation

For Moore Bend Subdivision  
Community, Town or City  
Taney County, Missouri  
County

RECEIVED

GENERAL WATER SERVICE SCHEDULE

APR 20 1990

MISSOURI  
Public Service Commission

Reconnection of Service,

Disconnected because of rule violation, \$50.00

\* reconnection of Service,

After disconnection at customers request, \$10.00

CANCELLED

SEP 1 1994  
BY J.R.S #4.1  
Public Service Commission  
MISSOURI

FILED

MAY 27 1990

Public Service Commission

\*Indicates new rate or text  
+Indicates change

DATE OF ISSUE April 27, 1990  
month day year

DATE EFFECTIVE May 27, 1990  
month day year

ISSUED BY Raymond Willis  
Raymond Willis name of officer

owner Rt. 1 Box 214-1  
title address



JOHN B. JONES & MATHILDA JONES  
d/b/a MOORE BEND WATER COMPANY  
Name of Issuing Corporation

For MOORE BEND SUBDIVISION  
Community, Town or City  
Taney County, Missouri

RECEIVED

RULES AND REGULATIONS GOVERNING  
RENDERING OF WATER SERVICE

OCT 27 1984

MISSOURI  
Public Service Commission

Rule 2 Definitions

- (a) The "COMPANY" is the MOORE BEND WATER COMPANY acting through its officers, managers, or other duly authorized employees or agents.
- (b) The "CUSTOMER" is any person, firm, corporation or governmental body which has contracted with the Company for water service or is receiving service from Company, or whose facilities are connected for utilizing such service at a single address or location, receiving one class of service as follows, (i) a PERMANENT RESIDENT CUSTOMER as used herein shall be understood to be one that maintains their permanent residence at the location served, and (ii) a NON-PERMANENT RESIDENT CUSTOMER as used herein shall be understood to be one that maintains their permanent residency elsewhere than the location served and only occupy such premises on a vacation, week-end or occasional basis.
- (c) The word "UNIT" shall be used herein to define the standard user or property serviced and shall include any residential building, owned or leased. Mobile homes or multi-family properties are considered as separate units for each single family occupying same as a residence.
- (d) A "MAIN" is a pipeline which is owned and maintained by the Company, located on public property or private easements, and used to transport water from point of supply to Company's service connections.
- (e) A "CUSTOMER'S WATER SERVICE" is a pipe with appurtenances installed, owned and maintained by the customer, used to conduct water to the customer's unit from the Company's service connection.
- (f) A "SERVICE CONNECTION" is the connection from the main to the property line, or outdoor setting. This service connection will be installed, owned and maintained by the Company.

\*Indicates new rate or text  
+Indicates change

FILED  
DEC - 1 1984

DATE OF ISSUE October, 1984  
month day year

DATE EFFECTIVE December 1, 1984  
month day year

ISSUED BY *John B. Jones*  
JOHN B. JONES name of officer

Owner - P. O. Box 232, Forsyth, MO. 65653  
title address

Moore Bend Water Company  
Name of Issuing Corporation

For Moore Bend Subdivision  
Community, Town or City  
Taney County, Mo.

Rules And Regulations Governing **RECEIVED**  
Rendering of Water Service

APR 20 1990

Rule 2 Definitions (Continued)

MISSOURI

- (g) The "DATE OF CONNECTION" shall be the date of the permit for installation and connection issued by the Company. In the event no permit is taken and a connection is made, the date of connection shall be the date of commencement of construction upon the property.
- +(h) The "METER SETTING" includes the meter box, meter yoke, lid, and appurtenances, all of which shall be owned and maintained by the company.
- +(i) The "METER" is a device used to measure and record the quantity of water that flows through; and is installed in the meter setting.
- +(j) "DEVELOPER" means any person, firm, corporation partnership or other entity that, directly or indirectly, holds title to, or sells or leases, or offers to sell or lease, or advertises for sale or lease, any lots in a subdivision.

FILED

MAY 27 1990

Public Service Commission

\*Indicates new rate or text  
+Indicates change

DATE OF ISSUE April 27, 1990  
month day year

DATE EFFECTIVE May 27, 1990  
month day year

ISSUED BY Raymond Willis Raymond Willis, Nixa, Mo. 65714  
name of officer title address

Cancelling P.S.C.MO. No. All previous schedules

JOHN B. JONES & MATHILDA JONES

d/b/a MOORE BEND WATER COMPANY  
Name of Issuing Corporation

For MOORE BEND SUBDIVISION

Community, Town or City

Taney County, Missouri

RECEIVED

RULES AND REGULATIONS GOVERNING RENDERING OF WATER SERVICE		OCT 22 1984
<p>Rule 2 <u>Definitions</u> (Continued)</p> <p>(g) The "DATE OF CONNECTION" shall be the date of the permit for installation and connection issued by the Company. In the event no permit is taken and a connection is made, the date of connection shall be the date of commencement of construction upon the property.</p>		<p>MISSOURI Public Service Commission</p>
<p style="text-align: center;"><b>CANCELLED</b></p> <p style="text-align: center;">MAY 27 1990</p> <p style="text-align: center;">BY <u>R.S.#7</u></p> <p style="text-align: center;">Public Service Commission MISSOURI</p>		
<p>*Indicates new rate or text +Indicates change</p>		<p>FILED</p> <p>DEC - 1 1984</p> <p>Public Service Commission</p>

DATE OF ISSUE October, 1984  
month day year

DATE EFFECTIVE December 1, 1984  
month day year

ISSUED BY John B. Jones  
JOHN B. JONES name of officer

Owner - P. O. Box 232, Forsyth, MO. 65653  
title address

Cancelling P.S.C.MO. No. All previous schedules

JOHN B. JONES & MATHILDA JONES

d/b/a MOORE BEND WATER COMPANY  
Name of Issuing Corporation

For MOORE BEND SUBDIVISION  
Community, Town or City

Taney County, Missouri  
Taney County, Missouri

RULES AND REGULATIONS GOVERNING  
RENDERING OF WATER SERVICE

OCT 20 1984

Rule 3 Liability of the Company

(a) Employees or agents of the Company are ~~expressly forbidden~~ to demand or accept any compensation for any services rendered to its Customer except as covered in the Company's rules and regulations.

MISSOURI  
Public Service Commission

FILED  
DEC - 1 1984  
Public Service Commission

\*Indicates new rate or text  
+Indicates change

DATE OF ISSUE October, 1984  
month day year

DATE EFFECTIVE December 1, 1984  
month day year

ISSUED BY John B. Jones Owner - P. O. Box 232, Forsyth, MO. 65653  
JOHN B. JONES name of officer title address

JOHN B. JONES & MATHILDA JONES  
d/b/a MOORE BEND WATER COMPANY  
Name of Issuing Corporation

For MOORE BEND SUBDIVISION  
Community, Town or City  
Taney County, Missouri

RULES AND REGULATIONS GOVERNING  
RENDERING OF WATER SERVICE

Rule 4 Applications for Service

- (a) A written application for service, signed by the Customer, accompanied by the appropriate fees and other information requested by these rules and regulations, will be required from each Customer before service is provided to any unit. Said application must state the name of the owner of said unit. Every Customer upon signing an application for any service rendered by the Company or upon taking of service, shall be considered to have expressed consent to the Company's rates, rules and regulations. The Company shall have the right to reject any application, for failure to comply with the rules and regulations herein. In any case, where unusual construction or equipment expense is necessary to furnish the service, the Company may require a contract for such reasonable period of time as is specified by the Company at the time of the making of such contract.
- (b) If a service connection is requested at a point not already served by a main of adequate capacity, the main shall be extended by the Company as may be necessary, under Rule No. 11. Customer water service shall not be extended along public streets or roadways or through property of others in connecting with mains.

RECEIVED  
OCT 20 1984  
MISSOURI  
Public Service Commission

FILED  
DEC - 1 1984  
Public Service Commission

\*Indicates new rate or text  
+Indicates change

DATE OF ISSUE October, 1984 DATE EFFECTIVE December 1, 1984  
month day year month day year

ISSUED BY John B. Jones Owner - P. O. Box 232, Forsyth, MO. 65653  
JOHN B. JONES name of officer title address



FORM NO. 13 P.S.C.MO. No. 2 1st { Original } SHEET No. 10  
 { Revised }  
 Cancelling P.S.C.MO. No. 2 { Original } SHEET No. 10  
 { Revised }  
 Moore Bend Water Co. Moore Bend Subdivision  
 Name of Issuing Corporation For Community, Town or City  
 Taney County, Missouri

<del>RULES AND REGULATIONS GOVERNING</del> <b>RECEIVED</b> <del>RENDERING OF WATER SERVICE</del>	
Rule 5	APR 20 1990 MISSOURI Public Service Commission
<u>INSIDE PIPING AND CUSTOMER WATER SERVICE LINES</u>	
(a)	The Company will provide the Customer water service at the outdoor meter, or at the property line. Separate units shall be served through separate service lines.
+(b)	The Service Connection from the water main to the Customer's property line, the meter installation and setting shall be constructed, owned and maintained by the Company. Service line construction and maintenance from the property line or meter setting, including the connection to the meter setting, to the building shall be the responsibility of the Customer, and is subject to inspection by the Company. Customers shall be responsible for the cost of repairing any damage to the Company's lines, meters, and meter installations caused by the Customer, his agent, or tenant.
(c)	Existing water service lines may be used in connecting with new buildings only when they are found by examination and testing not to constitute a hazard to the health and safety of any Customer or the Company's facilities.
+(d)	The Customer's water service lines shall be brought to the unit at a depth of not less than 36 inches and have a minimum inside diameter of 3/4 of an inch upon entering the building. The service line shall be valved. This valve must be kept in good repair in order to shut off the water supply and drain the inside plumbing, if necessary.
<b>FILED</b> MAY 27 1990 Public Service Commission	
*Indicates new rate or text +Indicates change	

DATE OF ISSUE April 27, 1990 DATE EFFECTIVE May 27, 1990  
 month day year month day year  
 ISSUED BY Raymond Willis Raymond Willis, Nixa, Mo. 65714  
 name of officer title address

JOHN B. JONES & MATHILDA JONES  
d/b/a MOORE BEND WATER COMPANY  
Name of Issuing Corporation

For MOORE BEND SUBDIVISION  
Community, Town or City  
Taney County, Missouri

RULES AND REGULATIONS GOVERNING  
RENDERING OF WATER SERVICE

RECEIVED

OCT 23 1984

MISSOURI

Public Service Commission

Rule 5 Inside Piping and Customer Water Services

- (a) The Company will provide the Customer water service at the property line. Separate buildings shall be served through separate service lines.
- (b) The Customer's service line from the water main to the Customer's property line, shall be constructed, owned and maintained by the Company. Service line construction and maintenance from the Customer property line to the building shall be the responsibility of the Customer, and is subject to inspection by the Company. Customers shall be responsible for the cost of repairing any damage to the Company's lines, caused by the Customer or his agent.
- (c) Existing water services may be used in connecting with new buildings only when they are found on examination and test not to constitute a hazard to the health and safety of other Customers or the Company's facilities.
- (d) The Customer's water service shall be brought to the unit at a depth of not less than 36 inches and, upon entering the building, shall be valved. This valve must be kept in good repair in order to shut off the water supply and drain the inside plumbing, if necessary.
- (e) The Customer's water service and piping shall be of material conforming to recognized standards for potable water service and shall have a pressure rating of at least 160 psi working pressure and have a minimum inside diameter of 3/4 of an inch.
- (f) Any change in the location of an existing service connection requested by the Customer shall be made at his expense.
- (g) The Company shall have the right to enter the Customer's premises for purposes of inspection to ensure compliance to these rules and regulations. The Company shall identify themselves and make these inspections only at reasonable hours.

CANCELLED

MAY 27 1990

BY RS#10

DEC - 1 1984

Public Service Commission

\*Indicates new rate or text  
+Indicates change

Public Service Commission

DATE OF ISSUE October, 1984 MISSOURI EFFECTIVE December 1, 1984  
month day year month day year

ISSUED BY John B. Jones Owner - P. O. Box 232, Forsyth, MO. 65653  
JOHN B. JONES name of officer title address

Moore Bend Water Company For Moore Bend Subdivision  
 Name of Issuing Corporation Community, Town or City  
 Taney County, Missouri

RECEIVED

<del>RULES AND REGULATIONS GOVERNING</del>	
<del>RENDERING OF WATER SERVICE</del>	APR 20 1990
<p>Rule 5 <u>INSIDE PIPING AND CUSTOMER WATER SERVICES</u> MISSOURI  <u>LINES</u> (continued) Public Service Commission</p> <p>(e) The Customer's water service lines and inside        + piping shall be of material conforming to        recognized standards for potable water service        and shall have a pressure rating of at least 160        psi working pressure.</p> <p>(f) The Company will not install a service con-        * nection to a vacant lot.</p> <p>(g) Any change in the location of an existing        service connection requested by the Customer        shall be made at his expense.</p> <p>(h) The Company shall have the right to enter the        Customer's premises for purposes of inspection        to ensure compliance to these rules and regu-        lations. The Company shall identify themselves        and make these inspections only at reasonable        hours.</p> <p>(i) Neither Customer's water service lines nor the        * Service Connection may be extended along public        streets or roadways or through property of        others in connecting with the Company's mains,        except where the service connection is in the        water main easement in order to be connected to        the main. The service connection and service        line must be laid in a straight line and at        right angles to the main and the face of the        structure or as nearly so as possible. Any        deviation from this because of physical obstruc-        tion will be at the discretion of the Company.</p> <p style="text-align: right;"><b>FILED</b>        MAY 27 1990        Public Service Commission</p> <p>*Indicates new rate or text        +Indicates change</p>	

DATE OF ISSUE April 27, 1990 DATE EFFECTIVE May 27, 1990  
 month day year month day year  
 ISSUED BY Raymond Willis Raymond Willis, Nixa, Mo. 65714  
 name of officer title address  
 owner

Moore Bend Water Company For Moore Bend Subdivision  
 Name of Issuing Corporation Community, Town or City  
Taney County, Missouri

RECEIVED

~~RULES AND REGULATIONS GOVERNING~~  
~~RENDERING OF WATER SERVICE~~

APR 20 1990

Rule 6 IMPROPER OR EXCESSIVE USE

MISSOURI

Public Service Commission

- (a) No Customer shall be wasteful of the water supplied to his premises by his willful action or inaction. It shall be the responsibility and duty of each Customer to maintain all piping and fixtures at his unit in a good and efficient state of repair at all times.
- (b) No Customer shall make or cause to be made a cross connection between the potable water supply and any source of chemical or bacterial contamination or any other water supply. The Company shall deny or discontinue service where Customer's Water Service Line or inside piping may, in the opinion of the Company, cause a cross-connection with non-potable water or otherwise jeopardize the health and safety of other Customers or the Company's facilities.
- (c) No Customer shall make or cause to be made a connection to a device that will result in excessive water demand or excessive shock, such as water-hammer, to the Company's mains.
- (d) No Customer shall tamper with, remove, or willfully damage a water meter or attempt to operate the shutoff cock on the meter yoke, or allow any such action.
- (e) No Customer shall attempt to take unmetered water from the Company mains either by an unauthorized tap or direct connection to service connection nor by connection to a fire hydrant.
- \*  
 (F) Customers will not be permitted to supply water in any way to premises other than the service address, or to permit others to use their hose or attachments, or leave them exposed to use by others without permission from the Water Company.

\*Indicates new rate or text  
 +Indicates change

MAY 27 1990

Public Service Commission

DATE OF ISSUE April 27, 1990 DATE EFFECTIVE May 27, 1990  
 month day year month day year

ISSUED BY Raymond Willis Raymond Willis, Nixa, Mo. 65714  
 name of officer title address  
 owner

JOHN B. JONES & MATHILDA JONES

d/b/a MOORE BEND WATER COMPANY

Name of Issuing Corporation

For MOORE BEND SUBDIVISION

Community, Town or City

Taney County, Missouri

RULES AND REGULATIONS GOVERNING  
RENDERING OF WATER SERVICE

RECEIVED

Rule 6 Improper or Excessive Use

OCT 22 1984

MISSOURI  
Public Service Commission

- (a) No person shall be wasteful of the water service to his premises by his willful action or inaction. responsibility and duty of each Customer to maintain all piping and fixtures at his unit in a good and efficient state of repair at all times.
- (b) No person shall make or cause to be made a cross connection between the potable water service and any source of chemical or bacterial contamination or any water supply not approved by the Missouri Department of Natural Resources. The Company shall deny service where Customer's water service or piping may, in the opinion of the Company, cause a cross-connection with non-potable water or otherwise jeopardize the health and safety of other Customers or the Company's facilities.
- (c) No person shall make or cause to be made a connection to a device that will result in excessive water demand or excessive shock, such as water-hammer, to the Company's mains.
- (d) Customers will not be permitted to supply water in any way to premises other than the service address, or to permit others to use their hose or attachments, or leave them exposed to use by others without permission from the Water Company.

CANCELLED

MAY 27 1990

BY RS #11

Public Service Commission  
MISSOURI

FILED

DEC - 1 1984

Public Service Commission

\*Indicates new rate or text  
+Indicates change

DATE OF ISSUE October, 1984  
month day year

DATE EFFECTIVE December 1, 1984  
month day year

ISSUED BY John B. Jones  
JOHN B. JONES name of officer

Owner - P. O. Box 232, Forsyth, MO. 65653  
title address

MOORE BEND WATER COMPANY  
 Name of Issuing Corporation

For MOORE BEND SUBDIVISION  
 Community, Town or Village of  
 Taney County, Missouri

**RECEIVED**

RULES AND REGULATIONS  
WATER SERVICE

AUG 29 1996

Rule 7 Discontinuance of Service By Company

MISSOURI  
 Public Service Commission

- (a) The Company reserves the right to shut off services for any of the following reasons:
- (1) For failure to comply with these rules and regulations.
  - (2) For non-payment of a utility bill (see Rule 10).
  - (3) For resale of water service.
  - (4) For an unauthorized water connection to Company mains.
- (b) In the event that a Customer is in violation of any of these rules and regulations the Company shall have the right to discontinue service. In such event the Customer shall pay a re-connection charge of \$50.00 and any unpaid balance which may be due and delinquent before service is restored. Discontinuance of service for the above listed reasons will occur upon ten (10) days notice by first-class mail. If written notice is hand delivered to the customer, it shall be done at least ninety-six (96) hours preceding a discontinuance. If the Company should determine such discontinuance may adversely affect the Customer's health or well being, the Company may give up to twenty-one (21) additional days notice. Also, at least twenty-four (24) hours preceding a discontinuance, the Company shall make reasonable efforts to contact the Customer to advise him/her of the proposed discontinuance and what steps must be taken to avoid it. Reasonable efforts shall include either a doorhanger, or at least two (2) telephone call attempts reasonably calculated to reach the Customer. However, service may be discontinued immediately at any time if there is a threat to the health or welfare of other Customer's.
- (c) Discontinuance of service to a unit for any reason shall not prevent the Company from pursuing any lawful remedy by action at law or otherwise for the collection of moneys due from the Customer.
- (d) In case the Company discontinues its service for any violation of these rules and regulations, then any moneys due the Company shall become immediately due and payable.
- (e) The Company has the right to refuse or to discontinue service to any unit to protect itself against fraud or abuse. Abuse being defined as watering gardens or orchards by a non-permanent resident Customer.

+

\* Indicates new rate or text  
 + Indicates change

**FILED**

OCT 1 1996

DATE OF ISSUE Sept. 1, 1996 DATE EFFECTIVE Oct 1, 1996  
month day year month day year  
 ISSUED BY Bronwen Plummer Owner, Rt. 2, Box 2240, Mountain Grove, MO 65711  
name of officer title address

MISSOURI  
 PUBLIC SERVICE COMMISSION

JOHN B. JONES & MATHILDA JONES

d/b/a MOORE BEND WATER COMPANY  
Name of Issuing Corporation

For MOORE BEND SUBDIVISION  
Community, Town or City

Taney County, Missouri

RULES AND REGULATIONS GOVERNING RENDERING OF WATER SERVICE	RECEIVED
<p>Rule 7 <u>Discontinuance of Service by Company</u></p> <p>(a) The Company reserves the right to shut off services for any of the following reasons:</p> <ol style="list-style-type: none"> <li>(1) For failure to comply with these rules and regulations.</li> <li>(2) For non-payment of utility bill (see Rule 10).</li> <li>(3) For resale of water service.</li> <li>(4) For an unauthorized water connection to Company mains.</li> </ol> <p>(b) In the event that a Customer is in violation of any of these rules and regulations the Company shall have the right to discontinue service. In such event the Customer shall pay a re-connection charge of \$50.00 and any unpaid balance which may be due and delinquent before service is restored. Discontinuance of service for the above listed reasons will occur upon six (6) days' notice by first-class mail, except that should Company determine such discontinuance may adversely affect the Customer's health or well-being, the Company may give up to twenty-one (21) additional days of notice. Service may be discontinued immediately at any time that there is a threat to the health and welfare of other Customers.</p> <p>(c) Discontinuance of service to a unit for any reason shall not prevent the Company from pursuing any lawful remedy at law or otherwise for the collection of monies due from the Customer.</p> <p>(d) In case the Company discontinues its service for any violation of these Rules and Regulations, then any monies due the Company shall become immediately due and payable.</p> <p>(e) The Company has the right to refuse or to discontinue service to any unit to protect itself against fraud or abuse, being defined as watering gardens or orchards by non-permanent resident customer.</p>	<p>OCT 28 1984</p> <p>MISSOURI Public Service Commission</p> <p><b>CANCELLED</b></p> <p>OCT 1 1996 By <u>John B. Jones</u> Public Service Commission MISSOURI</p> <p>DEC - 1 1984</p> <p>Public Service Commission</p>

\*Indicates new rate or text

+Indicates change

DATE OF ISSUE October, 1984  
month day year

DATE EFFECTIVE December 1, 1984  
month day year

ISSUED BY John B. Jones  
JOHN B. JONES name of officer

Owner - P. O. Box 232, Forsyth, MO. 65653  
title address

Moore Bend Water Company For Moore Bend Subdivision  
 Name of Issuing Corporation Community, Town or City  
Taney County, Missouri

RULES AND REGULATIONS GOVERNING RENDERING OF WATER SERVICE		RECEIVED  APR 20 1990  MISSOURI PUBLIC SERVICE COMMISSION
Rule 3 <u>Discontinuance of Water Service At Customer's Request</u>		
(a) Service will be discontinued at the Customer's request, giving not less than seventy-two (72) hours notice to the Company during its regular office hours.  (b) Reconnection of water service so discontinued shall be considered new service and a new application for service connection shall be required, as provided in Rule 4, provided, however, that no new connection fees shall be payable except for additional service if any, to the unit. The Company may withhold service until all prior indebtedness for such service to the Company has been settled in full. Delinquencies of one Customer at a particular location shall not carry over to a new customer at the same location where the Company has received notice of such change.  * (c) A customer may request temporary Discontinuance of service for any length of time for his own convenience; however, the customer shall still be charged the minimum bill during the time the service is turned off. Turn off and turn on charges are specified in the schedule of service charges.		
*Indicates new rate or text +Indicates change		FILED MAY 27 1990 Public Service Commissioner

DATE OF ISSUE April 27, 1990 DATE EFFECTIVE May 27, 1990  
month, day year month day year  
 ISSUED BY Raymond Willis Raymond Willis, Nixa, Mo. 65714  
name of officer title address



JOHN B. JONES & MATHILDA JONES

d/b/a MOORE BEND WATER COMPANY  
Name of Issuing Corporation

For MOORE BEND SUBDIVISION

Community, Town or City

Taney County, Missouri

RULES AND REGULATIONS GOVERNING  
RENDERING OF WATER SERVICE

RECEIVED

OCT 22 1984

Rule 8 Discontinuance of Water Service At Customer's Request

(a) Service will be discontinued at the Customer's request, by giving not less than seventy-two (72) hours notice to the Company during its regular office hours.

MISSOURI  
Public Service Commission

(b) Reconnection of water service so discontinued shall be considered new service and a new application for service connection shall be required, as provided in Rule 4, provided, however, that no new connection fees shall be payable except for additional service if any, to the unit. The Company may withhold service until all prior indebtedness for such service to the Company has been settled in full. Delinquencies of one Customer at a particular location shall not carry over to a new customer at the same location where the Company has received notice of such change.

CANCELLED

MAY 27 1990  
BY 124 P.S. #13  
Public Service Commission  
MISSOURI

FILED

DEC - 1 1984

Public Service Commission

\*Indicates new rate or text  
+Indicates change

DATE OF ISSUE October, 1984  
month day year

DATE EFFECTIVE December 1, 1984  
month day year

ISSUED BY John B. Jones  
JOHN B. JONES name of officer

Owner - P. O. Box 232, Forsyth, MO. 65653  
title address

JOHN B. JONES & MATHILDA JONES  
d/b/a MOORE BEND WATER COMPANY  
Name of Issuing Corporation

For MOORE BEND SUBDIVISION  
Community, Town or City  
Taney County, Missouri

RULES AND REGULATIONS GOVERNING  
RENDERING OF WATER SERVICE

Rule 9 Interruptions in Service

- (a) The Company reserves the right to discontinue water in its mains at any time, without notice for making emergency repairs to the water system, well, or storage, collection system or station equipment.
- (b) Whenever service is interrupted for repairs, all Customers affected by such interruptions will be notified in advance whenever it is possible to do so. Every effort will be made to minimize interruption of service.
- (c) No refunds of charges for water service will be made for interruptions of service unless due to willful misconduct of the Company.
- (d) In order to avoid exceeding the capacities of Company mains and supply facilities, the Company reserves the right, at all times, to determine the limit of and regulate in a reasonable and non-discriminatory manner, and where practical, the maximum amounts of water drawn from the Company mains.

FILED  
DEC - 1 1984  
Public Service Commission

\*Indicates new rate or text  
+Indicates change

DATE OF ISSUE October, 1984 DATE EFFECTIVE December 1, 1984  
month day year month day year

ISSUED BY John B. Jones Owner - P. O. Box 232, Forsyth, MO. 65653  
JOHN B. JONES name of officer title address

FORM NO. 13 P.S.C.MO. No. 2 1st (Original) SHEET No. 14  
(Revised)

Cancelling P.S.C.MO. No. 2 (Original) SHEET No. 15  
(Revised)

Moore Bend Water Company For Moore Bend Subdivision  
Name of Issuing Corporation Community, Town or City  
Taney County, Missouri

RULES AND REGULATIONS GOVERNING RENDERING OF WATER SERVICE	RECEIVED APR 20 1990
<p>Rule 10 <u>BILLS FOR SERVICE</u></p> <p>(a) The charges for water service shall be at the rates specified in the rate schedules on file with the Missouri Public Service Commission. Service charges for turn-off of service are set forth in the Schedule of Service Charges.</p> <p>(b) A Customer who has made application for water service to a unit shall be responsible for payment for all water service provided to him at said unit until the Customer notifies the Company to discontinue service.</p> <p>(c) Each customer is responsible for furnishing the Company with his correct address. Failure to receive bills will not be considered an excuse for non-payment nor reason to permit an extension of the date when the account would be considered delinquent. Bills and notices relating to the Company or its business will be mailed or delivered to the mailing address entered in the Customer's application unless the Company is notified in writing by the Customer of a change of address.</p> <p>(d) Payments shall be made at the office of the Company or at such other places conveniently located as may be designated by the Company or by ordinary mail. However, payment must be received by the close of business on the date due.</p> <p>(e) The Company will not be bound by bills rendered under mistake of fact as to the quantity of service rendered or as a result of clerical error.</p>	<p>MISSOURI Public Service Commission</p> <p>FILED</p> <p>MAY 27 1990</p> <p>Public Service Commission</p>

\*Indicates new rate or text  
+Indicates change

DATE OF ISSUE April 27, 1990 DATE EFFECTIVE May, 27, 1990  
month day year month day year

ISSUED BY Raymond Willis Raymond Willis, Nixa, Mo. 65714  
name of officer title address

John B. Jones & Mathilda Jones  
d/b/a Moore Bend Water Company

For Moore Bend Subdivision

Name of Issuing Corporation

Community, Town or City  
Taney County, Missouri

RULES AND REGULATIONS GOVERNING  
RENDERING OF WATER SERVICE

RECEIVED

Rule 10 Bills For Service

OCT 22 1984

- (a) The charges for water service shall be at the <sup>(rates)</sup> specified in the applicable tariffs on file with the Missouri Public Service Commission. The point of assumption of water service shall be at the service connection. Service charges for connection (turn-on) or disconnection (turn-off) are set forth in Rule 7.
- (b) A Customer who has made application for service to a unit shall be held liable for all service furnished to such unit until the Customer notifies the Company in writing to discontinue service.
- (c) Each Customer is responsible for furnishing the Company with his correct address. Failure to receive bills will not be considered an excuse for non-payment nor reason to permit an extension of the date when the account would be considered delinquent.
- (d) Bills and notices relating to the Company or its business will be mailed or delivered to the mailing address entered in the Customer's application unless the Company is notified in writing by the Customer of a change in address.
- (e) Payments shall be made at the office of the Company or at such other places conveniently located as may be designated by the Company or by ordinary mail. However, payment must be received by the close of business on the date due.

CANCELLED

MAY 27 1990

BY RS # 15

Public Service Commission

\*Indicates new rate or text MISSOURI  
+Indicates change

FILED

DEC - 1 1984

Public Service Commission

DATE OF ISSUE October 22, 1984 DATE EFFECTIVE December 1, 1984  
month day year month day year

ISSUED BY John B. Jones Owner-P.O. Box 232, Forsyth, MO 65653  
name of officer title address



(Revised)

Cancelling P.S.C.MO. No. All previous schedules

(Original)

SHEET No.

(Revised)

John B. Jones & Mathilda Jones

d/b/a Moore Bend Water Company

For Moore Bend Subdivision

Name of Issuing Corporation

Community, Town or City  
Taney County, Missouri

RULES AND REGULATIONS GOVERNING  
RENDERING OF WATER SERVICE

RECEIVED

OCT 22 1984

Rule 10 Bills for Service (Continued)

MISSOURI

- (f) The Company will not be bound by bills rendered under mistake of fact as to the quantity of service rendered or as a result of clerical error.
- (g) A separate bill shall be rendered for each Customer with itemization of all water service charges.
- (h) The Company shall have the right to render bills quarterly in advance and such bills shall be due and payable to it no later than twenty-one (21) calendar days from the date of rendition.
- (i) All bills for service shall bear a due date. Bills unpaid after twenty-one (21) days from the date of rendition will be delinquent and the Company shall have the right, six (6) days after mailing written notice thereof by first-class mail of discontinuance of service to the last known address, to discontinue all service to such delinquent Customers forthwith, and shall not be required to restore or connect any new service for such delinquent Customers until the unpaid account due the Company under these Rules and Regulations has been paid in full or arrangements satisfactory to the Company have been made to pay said account.
- (j) When bills are rendered for a period of less than a complete billing period due to the connection or termination of service, the billing shall be at the appropriate rate based on the class of service for the Customer.
- (k) If a Customer terminates service other than at the beginning of a billing period, the final charge for service will be calculated on the basis of water used.

Public Service Commission

CANCELLED

FILED

MAY 27 1990

DEC - 1 1984

BY J.R.S. #16

\*Indicates new rate or text  
+Indicates change

Public Service Commission  
MISSOURI

Public Service Commission

DATE OF ISSUE October 22, 1984

DATE EFFECTIVE December 1, 1984

ISSUED BY John B. Jones Owner-P.O. Box 232, Forsyth, MO 65653

John B. Jones

name of officer

title

address

FORM NO. 13 P.S.C.MO. No. 2 1st {Original} SHEET No. 17  
 {Revised} SHEET No. 17  
 Cancelling P.S.C.MO. No. 2 {Original} SHEET No. 17  
 {Revised} SHEET No. 17  
 Moore Bend Water Company Moore Bend Subdivision  
 Name of Issuing Corporation For  
 Community, Town or City  
 Taney County, Missouri

RECEIVED

<del>RULES AND REGULATIONS GOVERNING</del>	
<del>RENDERING OF WATER SERVICE</del>	APR 20 1990
Rule 11 <sup>*</sup> <u>METERS AND METER INSTALLATIONS</u>	MISSOURI Public Service Commission
<p>(a) All permanent service connections shall be metered. The Company's installed meter shall be the standard for measuring water used to determine the bill.</p> <p>(b) All meters and meter installations shall be furnished, installed, maintained and removed by the Company and shall remain its property.</p> <p>(c) The Company shall have the right to determine on the basis of the Customer's flow requirements the type and size of meter to be installed and location of same. If flow requirements increase or decrease subsequent to installation and a larger or smaller meter is requested by the Customer, the cost of installing such meter shall be paid by the Customer.</p> <p>(d) Service to any one Customer shall be furnished through a single metering installation. Where a building is occupied by more than one tenant, the building shall be served by one meter. The Customer may rearrange piping at his own expense so as to separate the units and meter his tenants as he chooses, then divide the bill accordingly.</p> <p>(e) The meters and meter installations furnished by the Company shall remain its property, and the owners of premises wherein they are located shall be held responsible for their safekeeping. For failure to protect same against damage, the Company may refuse to supply water until the Company is paid for such damage. The amount of the charge shall be the cost of the necessary replacement parts and the labor cost necessary to make the repair.</p>	
MAY 27 1990	
Public Service Commission	
<p>*Indicates new rate or text          †Indicates change</p>	

DATE OF ISSUE April 27, 1990 DATE EFFECTIVE May 27, 1990  
 month day year month day year  
 ISSUED BY Raymond Willis Raymond Willis, Nixa, Mo. 65714  
 name of officer title address  
 owner

JOHN B. JONES & MATHILDA JONES  
d/b/a MOORE BEND WATER COMPANY  
Name of Issuing Corporation

For MOORE BEND SUBDIVISION  
Community, Town or City  
Taney County, Missouri

RULES AND REGULATIONS GOVERNING  
RENDERING OF WATER SERVICE

RECEIVED

Rule 11 Extension of Water Mains

OCT 22 1984

- (a) This rule shall govern the extension of the Company's water mains after the date hereof which are necessary to serve customers within its service area. The Company's water mains can be extended within its service area either by the Company's forces or by an independent contractor in accordance with Company's standards and contractual requirements.
- (b) When a request is made for an extension of water main or the Company determines that an extension must be made, the Company shall first determine the closest adequate source of water in its existing distribution system. The Company will then determine the sizes of mains needed and will make an estimate of the cost of the proposed extension including pipe, valves, fittings, booster stations, standtowers, other materials, and any necessary reconstruction of existing water mains to which the proposed extension will be connected. The estimate will also include the Company's anticipated costs for labor, supervision, engineering, insurance, tools, accounting expense and other overhead expense.
- (c) The applicant or the applicant's authorized agent may contract with an independent contractor in accordance with the Company's standards and contractual requirements. Any necessary reconstruction of existing mains or installation of mains larger than 12 inches in diameter must be done by Company's forces.

1. Installation by the Water Company

If the applicant or the applicant's authorized agent contract with the Company for the extension, the following shall apply:

- A. An original prospective customer is ~~one who agrees~~ to take water service for one year and guarantees to the Company that he will take water service at his existing premises within 30 days after the date water is turned into the main.

CANCELLED

MAY 27 1990

BY R.S.#17  
Public Service Commission  
MISSOURI

FILED

DEC - 1 1984

Public Service Commission

\*Indicates new rate or text  
+Indicates change

DATE OF ISSUE October, 1984 DATE EFFECTIVE December 1, 1984  
month day year month day year

ISSUED BY John B. Jones Owner - P. O. Box 232, Forsyth, MO. 65653  
JOHN B. JONES name of officer title address



(Revised)

(Revised)

Moore Bend Water Company  
Name of Issuing Corporation

For Moore Bend Subdivision  
Community, Town or City  
Taney County, Missouri

Rules and Regulations Governing  
Rendering of Water Service

RECEIVED

JUL 3 8 1994

Rule 11 Meters and Meter Installations (continued)

MO. PUBLIC SERVICE COMM.

- (f) The meter will be installed at or near the Customer's property line; it shall be placed in a meter box vault constructed by the Company in accordance with its specifications. Company shall furnish and install suitable metering equipment for each Customer except where installation in a special setting is necessary, in which case the excess cost of installation shall be paid by the Customer.
- (g) The Customer shall promptly notify the Company of any defect in, or damage to, the meter setting.
- (h) Any change in the location of any existing meter or meter setting at the request of the Customer shall be made at the expense of the Customer, and with the approval of the Company.
- (i) Charges for new service line requiring unusual work to install, (jackhammers, core drilling or rock saws) extra cost beyond normal backhoe work shall be paid for by Customer requesting service.

\*

FILED

SEP -1 1994

\* Indicates new rate or text

+ Indicates change

MISSOURI

Public Service Commission

DATE OF ISSUE August 1, 1994

DATE EFFECTIVE September 1, 1994

ISSUED BY

*Raymond Willis*  
name of officer  
Raymond Willis

Owner, 354 Cox Rd, Cedar creek, Mo 65627  
title address

Moore Bend Water Company  
Name of Issuing Corporation

For Moore Bend Subdivision  
Community, Town or City  
Taney County, Missouri

RECEIVED

Rules and Regulations Governing  
Rendering of Water Service

APR 20 1990

Rule 11 \*Meters And Meter Installations (continued) MISSOURI  
Public Service Commission

- (f) The meter will be installed at or near the Customer's property line; it shall be placed in a meter box vault constructed by the Company in accordance with its specifications. Company shall furnish and install suitable metering equipment for each Customer except where installation in a special setting is necessary, in which case the excess cost of installation shall be paid by the Customer.
- (g) The Customer shall promptly notify the Company of any defect in, or damage to, the Meter Setting.
- (h) Any change in the location of any existing meter or Meter Setting at the request of the Customer shall be made at the expense of the Customer, and with the approval of the Company.

CANCELLED

SEP 1 1994  
BY 2nd R.S. #18  
Public Service Commission  
MISSOURI

FILED

MAY 27 1990

Public Service Commission

\*Indicates new rate or text  
+Indicates change

DATE OF ISSUE April 27, 1990  
month day year

DATE EFFECTIVE May 27, 1990  
month day year

ISSUED BY Raymond Willis Raymond Willis, Nixa, Mo. 65714  
name of officer title address

*Willis*

JOHN B. JONES & MATHILDA JONES

d/b/a MOORE BEND WATER COMPANY  
Name of Issuing Corporation

For MOORE BEND SUBDIVISION  
Community, Town or City

Taney County, Missouri

RULES AND REGULATIONS GOVERNING  
RENDERING OF WATER SERVICE

RECEIVED

Rule 11 Extension of Water Mains (Continued)

OCT 27 1984

B. Prepayment of all costs for the extension will be due prior to initiation of construction and prior to the provision of water service as described in the Company's construction proposal.

MISSOURI  
Public Service Commission

The estimated cost of the extension shall be compared to the actual cost of the work done as soon as the work is completed and final cost is ascertained. If the estimated cost of the work is greater than the completed and final actual cost as ascertained by the Company's accounting department, the Company shall refund the difference.

The Company will refund to the Applicant during the first ten (10) years after the water main is installed as follows:

1) After customers equal to the stated number of original prospective customers are taking metered water service, a refund will be made for each additional customer taking water service from said extension under a regular yearly contract.

CANCELLED

MAY 27 1990

2) The refund called a "Customer Fair Share Cost" shall be collected in advance of each new customer taking water service, excluding "original prospective customer" as listed in the contract with the Applicant, which is equal to the "Cost Per Lot", as determined below, times the number of lots owned by Customer, minus the refund, except that the Company shall not collect nor shall it refund the "Customer Fair Share Cost" for areas excluded from such cost in the contract.

BY [Signature] #18  
Public Service Commission  
MISSOURI

Cost calculations for determining the "Customer Fair Share Cost" refund shall be made as follows:

FILED  
DEC - 1 1984  
Public Service Commission

\*Indicates new rate or text  
+Indicates change

DATE OF ISSUE October 1984  
month day year

DATE EFFECTIVE December 1, 1984  
month day year

ISSUED BY John B. Jones  
JOHN B. JONES name of officer

Owner - P. O. Box 232, Forsyth, MO. 65653  
title address

FORM NO. 13 P.S.C.MO. No. 2 1st { Original } SHEET No. 19  
 { Revised }  
 Cancelling P.S.C.MO. No. 2 { Original } SHEET No. 19  
 { Revised }  
 Moore Bend Water Company For Moore Bend Subdivision  
 Name of Issuing Corporation Community, Town or City  
 Taney County, Missouri

<b>RULES AND REGULATIONS GOVERNING          RENDERING OF WATER SERVICE</b>	<b>RECEIVED</b> APR 20 1990 MISSOURI Public Service Commission
<p>* Rule 12 <u>METER TESTS AND TEST FEES</u></p> <p>(a) Any customer may request the Company to make a special test of the accuracy of the meter through which water is supplied to him. This test will be made in accordance with the standard regulations of the Commission.</p> <p>(b) The Company reserves the right to remove and test a meter at any time and to substitute another in its place. In case of a dispute involving a question as to the accuracy of the meter, a test will be made by the Company upon the request of the Customer without charge if the meter has not been tested within twelve (12) months preceding the requested test; otherwise, an approved charge will be made if the test indicates meter accuracy within five percent (5%) or less.</p> <p>(c) A meter test requested by the Customer may be witnessed by the Customer or his duly authorized representative, except for tests of meters larger than two (2) inch inlet, which will be conducted by the meter manufacturer. A certified copy of the test will be provided to the Customer.</p> <p>(d) If a test shall show an average error of more than five percent (5%), billings shall be adjusted as provided in the Rule for bill adjustments based on meter tests.</p>	
*Indicates new rate or text +Indicates change	<b>FILED</b> MAY 27 1990 Public Service Commission

DATE OF ISSUE April 27, 1990 DATE EFFECTIVE May 27, 1990  
month day year month day year

ISSUED BY Raymond Willis Raymond Willis, Nixa, Mo. 65714  
name of officer title address

JOHN B. JONES & MATHILDA JONES  
d/b/a MOORE BEND WATER COMPANY  
Name of Issuing Corporation

For MOORE BEND SUBDIVISION  
Community, Town or City  
Taney County, Missouri

RULES AND REGULATIONS GOVERNING  
RENDERING OF WATER SERVICE

RECEIVED

OCT 20 1984

MISSOURI  
Public Service Commission

**CANCELLED**  
MAY 27 1990  
BY RS. #19  
Public Service Commission  
MISSOURI

Rule 11 Extension of Water Mains (Continued)

"a" is the actual cost.

"b" is the total number of lots to be served by the Main Extension.

"c" is the "Cost Per Lot" which equals "a"/"b".

The "Customer Fair Share Cost" is number of lots owned by Customer times "c".

3) At the expiration of the ten year period, the refund account will be closed, and no further refunds will be made.

(d) The sum of the refunds made by the Company shall in no event exceed the original amount paid to the Company when Company does the construction, or the lesser of actual costs or Company's estimated cost of construction when an independent contractor does the construction.

(e) Extensions made under this rule shall be and remain the property of the Company.

(f) The Company reserves the right to further extend the main and to connect mains on intersecting streets and easements and customers connected to such further extensions shall not entitle the applicant paying for the original extension to a refund for the attaching of such customers.

(g) Extensions made under this rule shall be of Company approved pipe sized to meet water service requirements. If the Company chooses to size the extension larger in order to meet the Company's overall system requirements, the additional cost caused by the larger size of pipe shall be borne by the Company.

(h) No interest will be paid by the Company on payments for the extension made by the Applicant.

\*Indicates new rate or text  
+Indicates change

FILED  
DEC - 1 1984  
Public Service Commission

DATE OF ISSUE October, 1984 DATE EFFECTIVE December 1, 1984  
month day year month day year

ISSUED BY John B. Jones Owner - P. O. Box 232, Forsyth, MO. 65653  
JOHN B. JONES name of officer title address

FORM NO. 13 P.S.C.MO. No. 2 1st Original SHEET No. 20

Cancelling P.S.C.MO. No. 2 Revised SHEET No. 20

Moore Bend Water Company For Moore Bend Subdivision  
Name of Issuing Corporation Community, Town or City  
Taney County, Missouri

~~RULES AND REGULATIONS GOVERNING~~ **RECEIVED**  
~~RENDERING OF WATER SERVICE~~

APR 20 1990

**\*Rule 13 BILL ADJUSTMENTS BASED ON METER TESTS**

(a) Whenever any test by the Company of a meter while in service or upon its removal shows such meter to have an average error of more than five percent (5%) on the test streams prescribed by the Commission, the Company shall adjust the Customer's bills by the amount of the actual average error of the meter and not the difference between the allowable error and the error as found. The period of adjustment on account of the under-registration or over-registration shall be determined as follows:

- (1) Where the period of error can be shown, the adjustment shall be made for such period.
- (2) Where the period of error cannot be shown, the error found shall be considered to have existed for three (3) months preceding the test.

(b) If the meter is found on any such test to under-register, the Company may render a bill to the Customer concerned for the estimated consumption not covered by bills previously rendered during the period of inaccuracy as above outlined. Such action shall be taken only when the Company was not at fault for allowing the inaccurate meter to remain in service.

(c) If the meter is found faster than allowable, the Company shall refund to the Customer concerned any overcharge caused thereby during the period of inaccuracy as above defined. Said refund may, at the Company's option, be in the form of a credit to the Customer's bill.

**FILED**

MAY 27 1990

\*Indicates new rate or text  
+Indicates change

Public Service Commission

DATE OF ISSUE April 27, 1990 DATE EFFECTIVE May 27, 1990  
month day year month day year

ISSUED BY Raymond Willis Raymond Willis, Nixa, Mo. 65714  
name of officer owner title address

Cancelling P.S.C.MO. No. All previous schedules (Original) SHEET No. \_\_\_\_\_  
(Revised)

JOHN B. JONES & MATHILDA JONES

d/b/a MOORE BEND WATER COMPANY  
Name of Issuing Corporation

For MOORE BEND SUBDIVISION  
Community, Town or City

Taney County, Missouri

RULES AND REGULATIONS GOVERNING RENDERING OF WATER SERVICE		DISAPPROVED RESOLVED
Rule 11 <u>Extension of Water Mains</u> (Continued)		OCT 27 1984
<p>(i) If extensions are required on private roads, private property, or on private property adjacent to public right-of-way, a proper deed of easement must be furnished to the Company without cost to the Company, before the extension will be made.</p>		MISSOURI Public Service Commission
<p><b>CANCELLED</b> MAY 27 1990 BY <u>R.S. #20</u> Public Service Commission MISSOURI</p>		
		<p><b>FILED</b> DEC - 1 1984 Public Service Commission</p>
<p>*Indicates new rate or text +Indicates change</p>		

DATE OF ISSUE October, 1984 DATE EFFECTIVE December 1, 1984  
month day year month day year

ISSUED BY John B. Jones Owner - P. O. Box 232, Forsyth, MO. 65653  
JOHN B. JONES name of officer title address

Moore Bend Water Company  
Name of Issuing Corporation

For Moore Bend Subdivision  
Community, Town or City  
Taney County, Missouri

**RULES AND REGULATIONS GOVERNING  
RENDERING OF WATER SERVICE**

**RECEIVED**

APR 20 1990

**\*Rule 1/4 EXTENSION OF WATER MAINS**

MISSOURI

(A) This rule shall govern the extension of mains by the Company in areas where there are no water mains in the streets and/or roadways. The Company will extend its mains along streets or roads within its certified area to serve new customers under the following terms and conditions:

(1) Upon receipt of a written application for a main extension, the Company will provide the Applicant(s) an itemized estimate of the cost of the proposed extension. Said estimate shall include the cost of all labor and materials required, including valves, fire hydrants, booster stations, storage facilities, reconstruction of existing mains (if necessary), and the direct costs associated with supervision, engineering, permits, and bookkeeping. Applicable income tax cost will be added to this estimate calculated at the maximum rate.

(2) Applicants shall enter into a contract with the Company for the installation of said extension and shall tender to the Company a contribution in-aid-of construction equal to the amount determined in A-1, plus the appropriate customer connection fee. The contract may allow the customer to contract with an independent contractor for the installation and supply of material, except that mains of 12" or greater diameter must be installed by the Company and the reconstruction of existing facilities must be done by the Company.

**FILED**

MAY 27 1990

\*Indicates new rate or text  
+Indicates change

Public Service Commission

DATE OF ISSUE April 27, 1990  
month day year

DATE EFFECTIVE May 27, 1990  
month day year

ISSUED BY Raymond Willis  
name of officer

Raymond Willis, Nixa, Mo. 65714  
title address

OWNER



JOHN B. JONES & MATHILDA JONES

d/b/a MOORE BEND WATER COMPANY  
Name of Issuing Corporation

For MOORE BEND SUBDIVISION

Community, Town or City

Taney County, Missouri

RECEIVED

RULES AND REGULATIONS GOVERNING  
RENDERING OF WATER SERVICE

OCT 20 1987

Rule 12 Alterations to Rules and Regulations and to ~~Revise Rates~~

MISSOURI  
Public Service Commission

(a) The Company reserves the right at any time to alter or amend, or add to its rules and regulations, or to substitute other rules and regulations therefor, subject to the approval of the Public Service Commission of the State of Missouri; and to petition for change of rates in accordance with operating expenses subject to the approval of the Public Service Commission of the State of Missouri.

CANCELLED

MAY 27 1990

BY 120 R.S. #21  
Public Service Commission  
MISSOURI

FILED

DEC - 1 1984

Public Service Commission

\*Indicates new rate or text

+Indicates change

DATE OF ISSUE October, 1984  
month day year

DATE EFFECTIVE December 1, 1984  
month day year

ISSUED BY John B. Jones  
JOHN B. JONES name of officer

Owner - P. O. Box 232, Forsyth, MO. 65653  
title address

FORM NO. 13 P.S.C.MO. No. 2 {Original} SHEET No. 22  
 {Revised} SHEET No. 22  
 Cancelling P.S.C.MO. No. \_\_\_\_\_ {Original} SHEET No. 22  
 {Revised} SHEET No. 22  
Moore Bend Water Company For Moore Bend Subdivision  
 Name of Issuing Corporation Community, Town or City  
Taney County, Missouri

RECEIVED

<b>RULES AND REGULATIONS GOVERNING</b> <b>RENDERING OF WATER SERVICE</b>		APR 20 1990
		MISSOURI
*Rule 14. <u>EXTENSION OF WATER MAINS (continued)</u>		Public Service Commission
<p>(3) The cost to an Applicant or Applicants connecting to a main extension contributed by other Applicants shall be as follows:</p> <p>(a) For single-family residential Applicants that are applying for service in a platted subdivision, the Company shall divide the actual cost of the extension (including income taxes) by the number of lots abutting said extension to determine the per lot extension cost. When counting lots, corner lots which abut existing mains shall be excluded.</p> <p>(b) For single-family residential Applicants that are applying for service in areas that are unplatted in subdivision lots, the Applicants' cost shall be equal to the total cost of the main extension divided by the total length of the main extension in feet times 100 feet.</p> <p>(c) For industrial, commercial, or multifamily residential Applicants, the cost will be equal to the amount calculated for a single-family residence in Paragraphs 3a or 3b above multiplied times the flow factors of the Applicants' meter. The flow factors of the various sizes of meters are as follows:</p>		
		<b>FILED</b> MAY 27 1990 Public Service Commission
*Indicates new rate or text †Indicates change		

DATE OF ISSUE April 27, 1990 DATE EFFECTIVE May 27, 1990  
 month day year month day year  
 ISSUED BY Raymond Willis Raymond Willis, Nixa, Mo. 65714  
 name of officer title address  
 Owner

Moore Bend Water Company  
Name of Issuing Corporation

For Moore Bend Subdivision  
Community, Town or City  
Taney County, Missouri

**RULES AND REGULATIONS GOVERNING  
RENDERING OF WATER SERVICE**

**RECEIVED**

APR 20 1990

**\*Rule 14: EXTENSION OF WATER MAINS (continued)**

Meter Size

Public Service Commission  
Flow Factor

5/8	1
1	2.5
1 1/2	5
2	8
3	15
4	25

(4) Refunds of contributions shall be made to Applicant(s) as follows:

- (a) Should the actual cost of the extension be less than the estimated cost, the Company shall refund the difference as soon as the actual cost has been ascertained.
- (b) After the Company has closed its books for the year in which a contribution was made, it will determine its actual income tax cost associated with each extension and refund any excess income tax costs collected from each Applicant.
- (c) During the first ten years after the main extension is completed, the Company will refund to the Applicants who paid for the extension moneys collected from Applicants in accordance with paragraph 3 above. The refund shall be paid within a reasonable time after the money is collected.

**FILED**

\*Indicates new rate or text  
+Indicates change

MAY 27 1990

Public Service Commission

DATE OF ISSUE April 27, 1990  
month day year

DATE EFFECTIVE May 27, 1990  
month day year

ISSUED BY Raymond Willis Raymond Willis, Nixa, Missouri 65714  
name of officer title address

Owner

Moore Bend Water Company For Moore Bend Subdivision  
 Name of Issuing Corporation Community, Town or City  
Taney County, Missouri

<b>RECEIVED</b>
<del>RULES AND REGULATIONS GOVERNING</del> RENDERING OF WATER SERVICE
APR 20 1990
<p>*Rule 14: <u>EXTENSION OF WATER MAINS</u> (continued) MISSOURI          Public Service Commission</p> <p>(d) The sum of all refunds to any Applicant shall not exceed the total contribution, adjusted for taxes associated with the extension, which the Applicant has paid.</p> <p>(5) Extensions made under this rule shall be and remain the property of the Company.</p> <p>(6) The Company reserves the right to further extend the main and to connect mains on intersecting streets and easements and customers connected to such further extensions shall not entitle the applicant(s) paying for the original extension to a refund for the connection of such customers.</p> <p>(7) Extensions made under this rule shall be of company approved pipe sized to meet water service requirements. If the Company chooses to size the extension larger in order to meet the Company's overall system requirements, the additional cost caused by the large size of pipe shall be borne by the Company.</p> <p>(8) No interest will be paid by the Company of payments for the extension made by the Applicant(s).</p> <p>(9) If extensions are required on private roads, streets, through private property, or on private property adjacent to public right-of-way, a proper deed of easement must be furnished to the Company without cost to the Company, before the extension will be made.</p>
<b>FILED</b>
MAY 27 1990
<p>*Indicates new rate or text          +Indicates change</p>
Public Service Commission

DATE OF ISSUE April 27, 1990 DATE EFFECTIVE May 27, 1990  
month day year month day year

ISSUED BY Raymond Williams Raymond Williams, Nixon, Mo. 64714  
name of officer title address