

NO SUPPLEMENT TO THIS TARIFF WILL BE ISSUED EXCEPT FOR THE PURPOSE OF CANCELING THIS TARIFF.

San Antonio, Missouri  
ORIGINAL SHEET 2

### P. S. C. Mo. No. 17 BASE RATE AREA MAP

RECEIVED  
OCT 28 1957  
MISSOURI  
Public Service Comm.

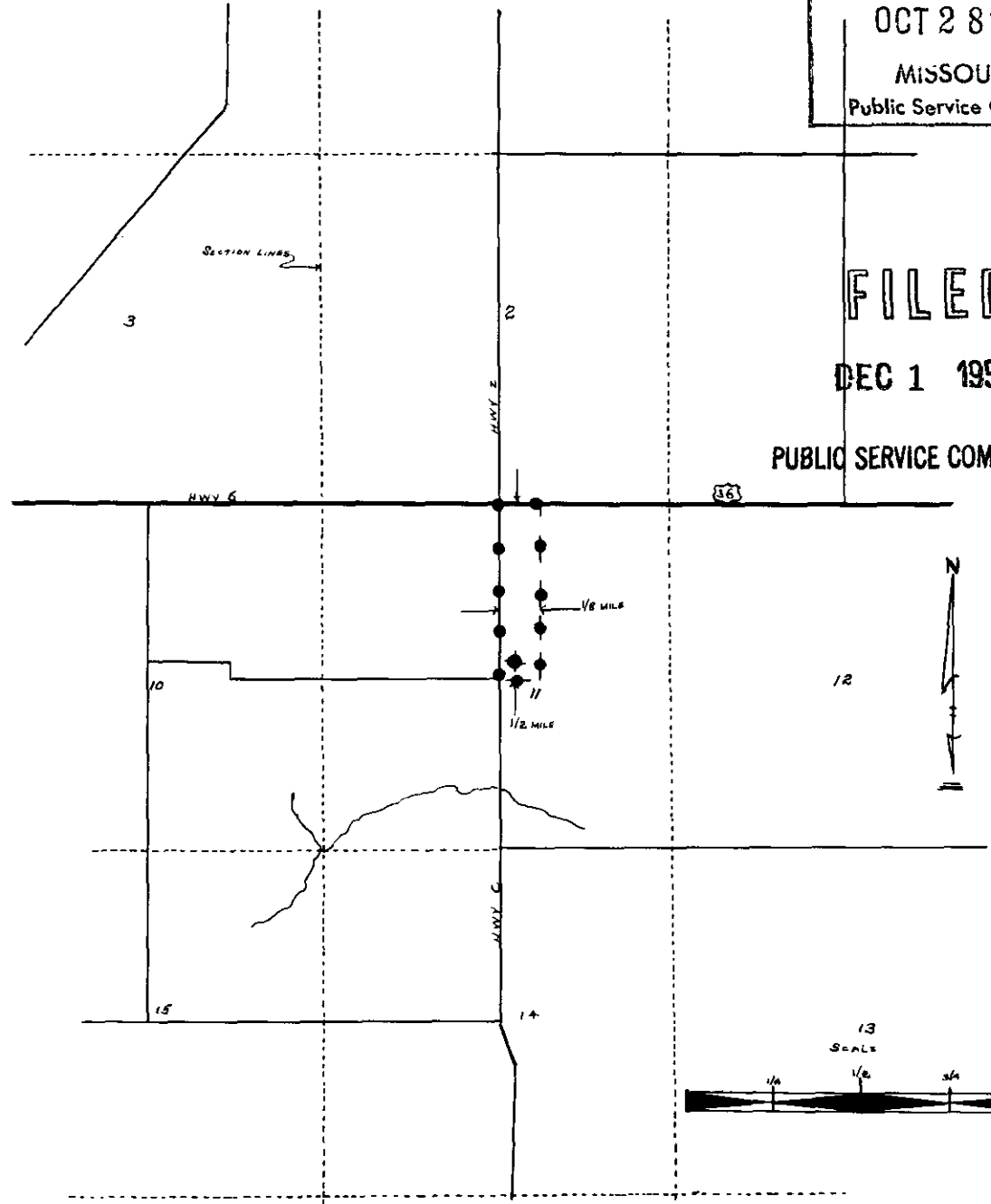

FILED  
DEC 1 1957

PUBLIC SERVICE COMMISSION

CODE	◆
BELL CENTRAL OFFICE:	◆
BASE RATE AREA LIMITS:	◆—◆—◆

Issued: November 1, 1957

Effective: December 1, 1957

By E. G. GREBER, General Manager  
Southwestern Bell Telephone Company  
St. Louis, Mo.

CANCELLED  
June 29, 2007  
TO-2002-185  
Missouri Public  
Service Commission

NO SUPPLEMENT TO THIS TARIFF WILL BE ISSUED EXCEPT FOR THE PURPOSE OF CANCELING THIS TARIFF.

San Antonio, Missouri

# P. S. C. Mo. No. 17 EXCHANGE AREA MAP

7th REVISED SHEET 3  
REPLACES 6th REVISED SHEET 3

NOV 3 1989

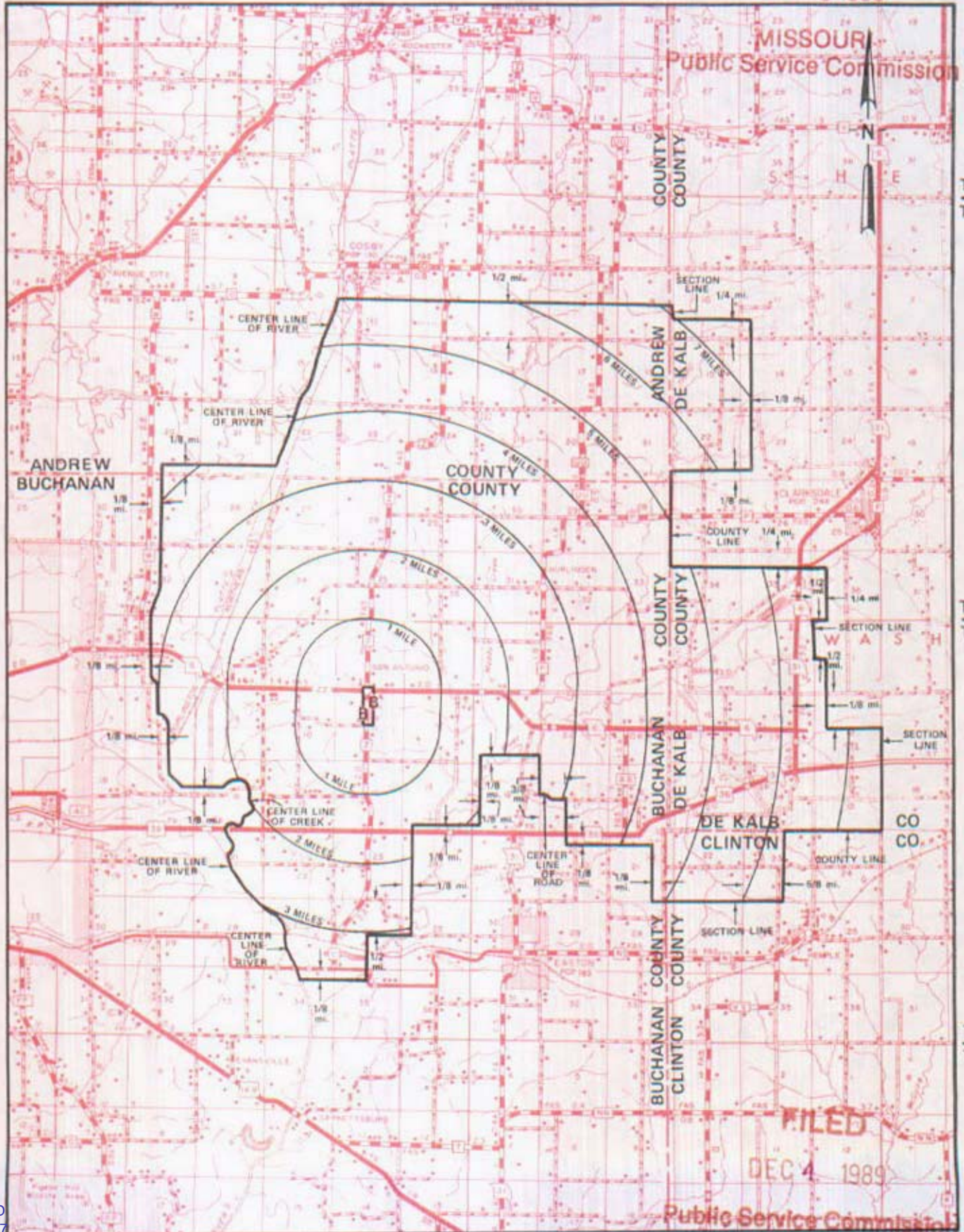

CANCELLED  
June 29, 2007  
TO-2002-185  
Missouri Public  
Service Commission

By R. D. BARRON, PRESIDENT, MISSOURI DIVISION  
Southwestern Bell Telephone Company

SBC PSC MO #17  
St. Charles, Missouri  
11<sup>th</sup> Revised Sheet 2  
Replacing 10<sup>th</sup> Revised Sheet 2

# Non-Scannable Map

(Is viewable in the Data Center  
200 Madison Street, 1<sup>st</sup> Floor  
Jefferson City MO)



NO SUPPLEMENT TO THIS TARIFF WILL BE ISSUED EXCEPT FOR THE PURPOSE OF CANCELING THIS TARIFF.

P. S. C. Mo. No. 17

St. Charles, Missouri

EXCHANGE AREA MAP

20th REVISED SHEET 3 REPLACING 19th REVISED SHEET 3

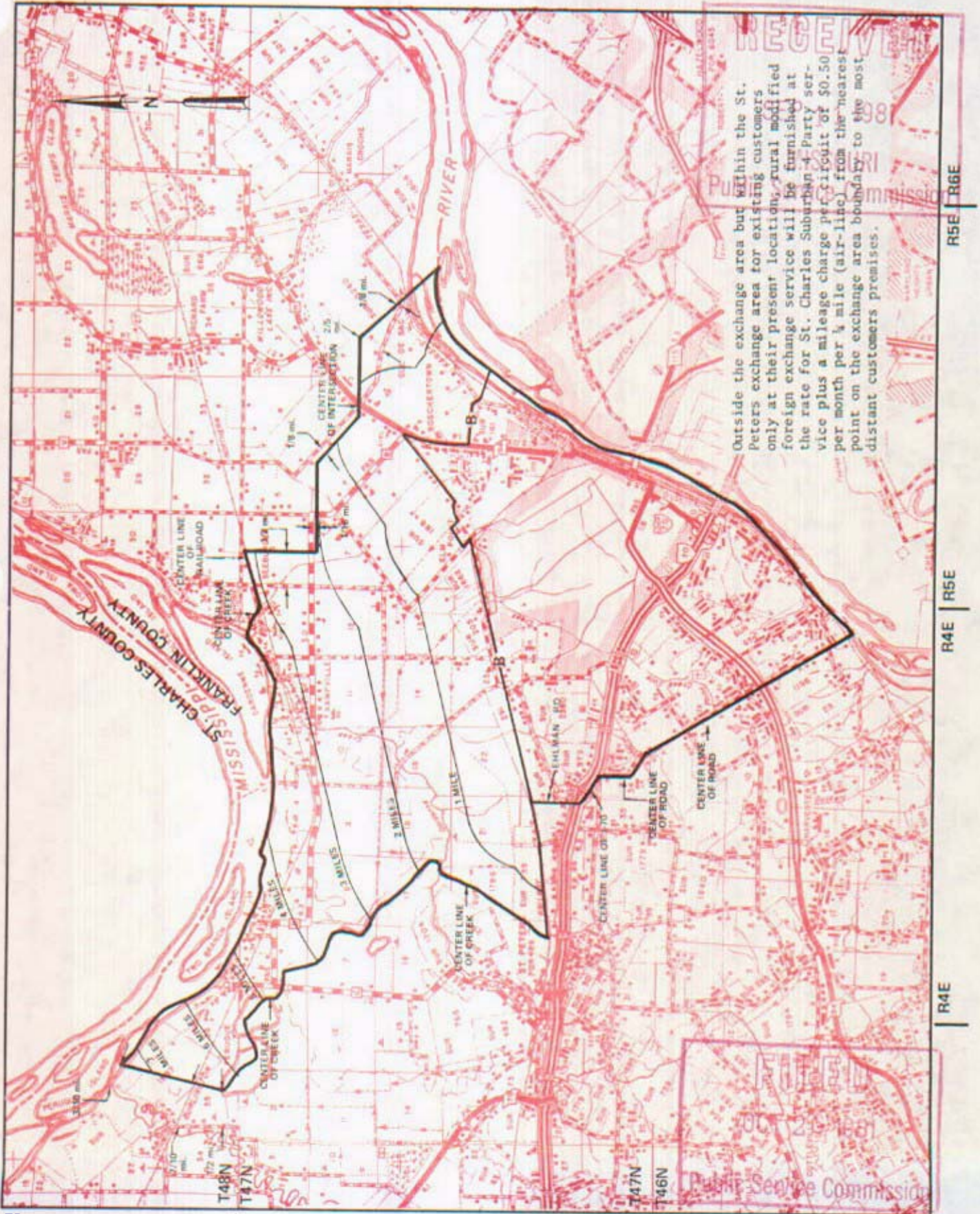

Outside the exchange area but within the St. Peters exchange area for existing customers only at their present location, rural modified foreign exchange service will be furnished at the rate for St. Charles Suburban 4-Party service plus a mileage charge per circuit of \$0.50 per month per 1/4 mile (air-line) from the nearest point on the exchange area boundary to the most distant customers premises.

By R. R. SHOCKLEY, Vice President, Missouri  
Southwestern Bell Telephone  
St. Louis, Missouri

SEPT 25, 1981

Effective: OCT 26, 1981

CANCELLED  
June 29, 2007  
TO-2002-185  
Missouri Public  
Service Commission



CANCELLED  
June 29, 2007  
TO-2002-185  
Missouri Public  
Service Commission

St. Clair, Missouri

3rd REVISED SHEET 2  
REPLACING 2nd REVISED SHEET 2

NO SUPPLEMENT TO THIS TARIFF WILL  
BE ISSUED EXCEPT FOR THE PURPOSE OF  
CANCELING THIS TARIFF.

**P. S. C. Mo. No. 17  
BASE RATE AREA MAP**

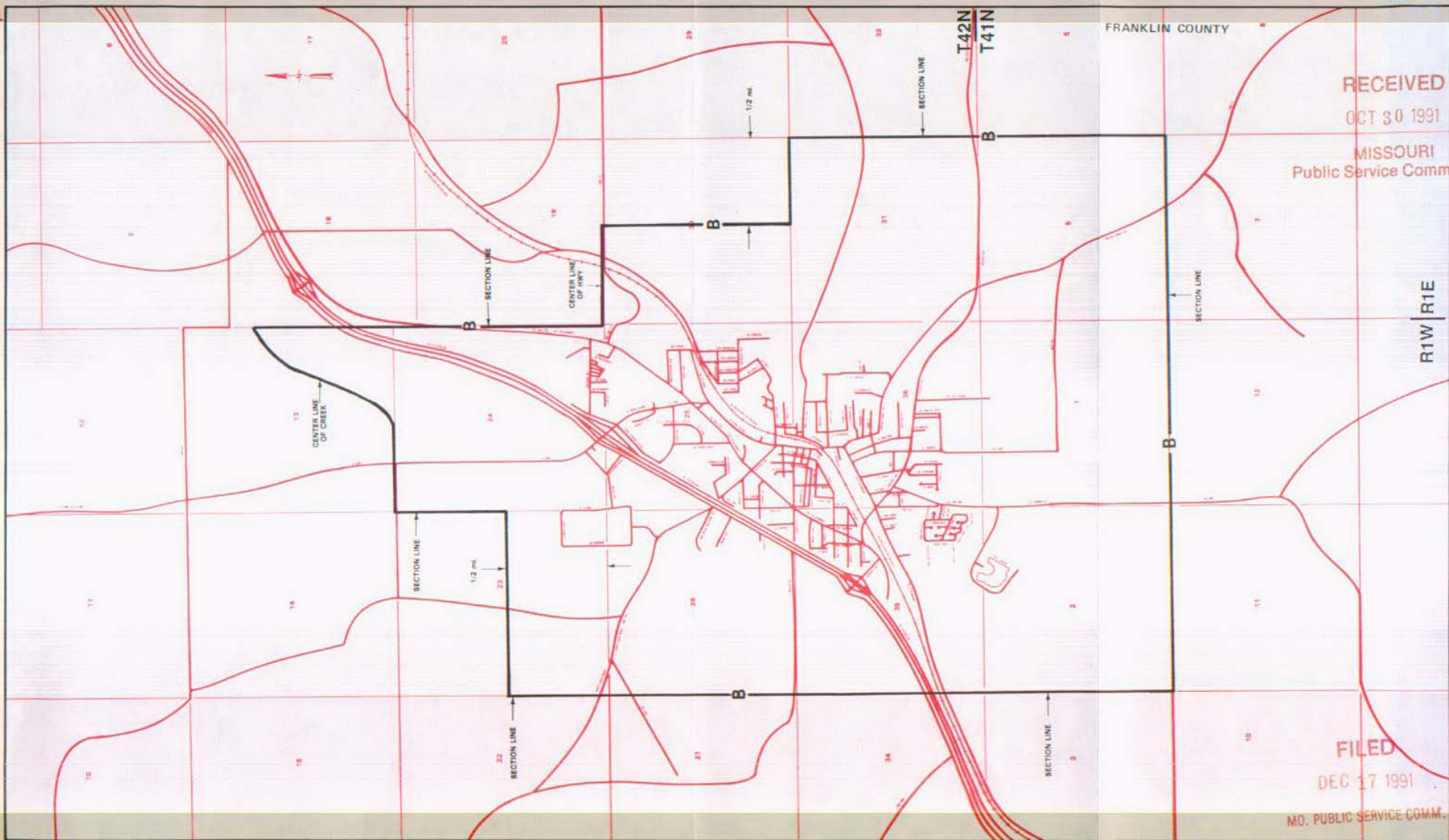

RECEIVED  
OCT 30 1991  
MISSOURI  
Public Service Commission

FILED  
DEC 17 1991  
MO. PUBLIC SERVICE COMM.

Issued: NOV 08 1991

By R. D. BARRON, PRESIDENT, MISSOURI DIVISION  
Southwestern Bell Telephone Company  
St. Louis, Missouri

Effective: DEC 17 1991



CANCELLED  
June 29, 2007  
TO-2002-185  
Missouri Public  
Service Commission

NO SUPPLEMENT TO THIS TARIFF WILL  
BE ISSUED EXCEPT FOR THE PURPOSE OF  
CANCELING THIS TARIFF.

P. S. C. Mo. No. 17  
**EXCHANGE AREA MAP**

St. Clair, Missouri

22nd REVISED SHEET 3  
REPLACING 21st REVISED SHEET 3

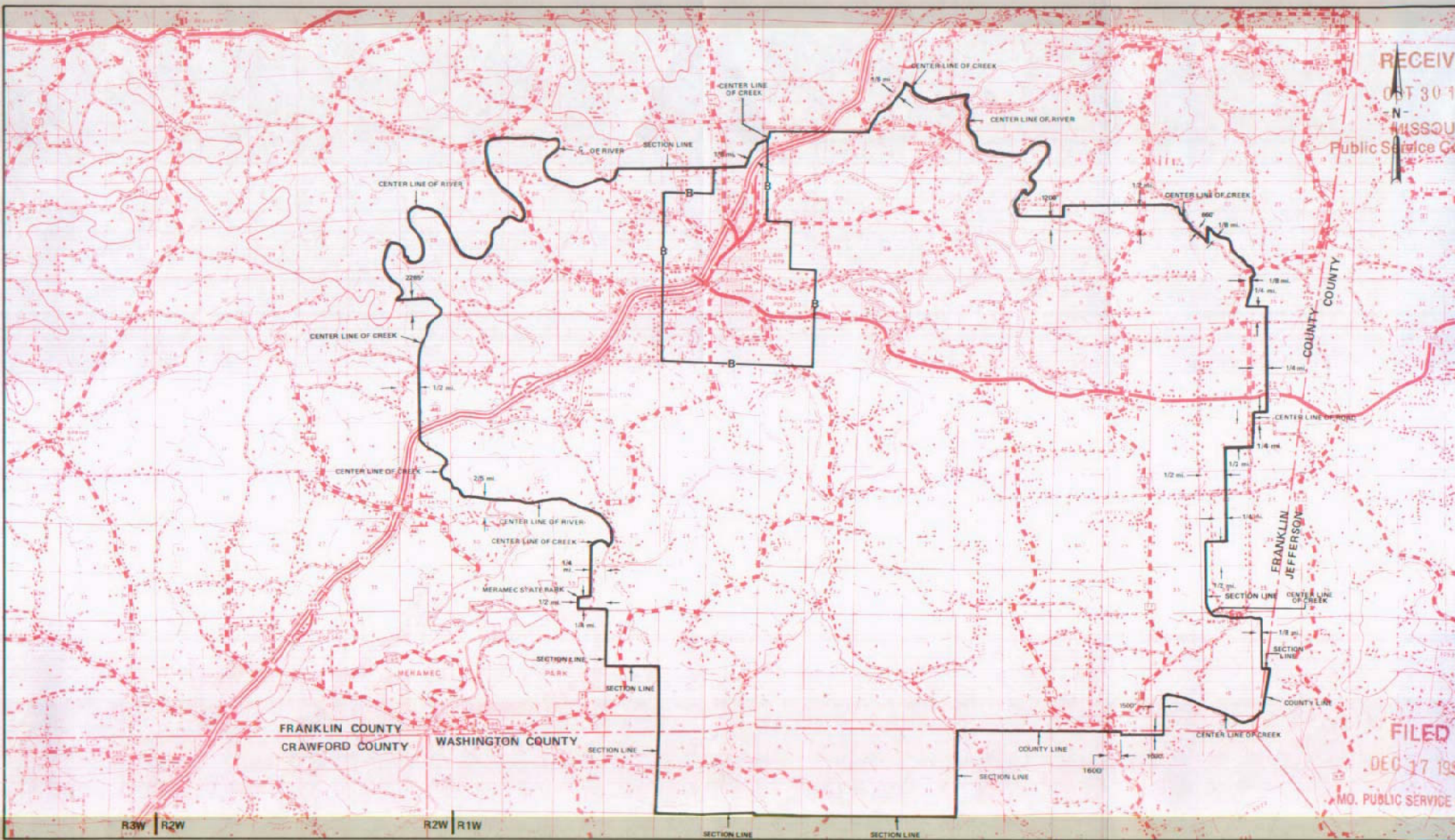

RECEIVED  
OCT 30 1991  
MISSOURI  
Public Service Commission

FILED  
DEC 17 1991  
MO. PUBLIC SERVICE COMM.

T43N  
T42N

T42N  
T41N

T41N  
T40N

NOV 08 1991

By R. D. BARRON, PRESIDENT, MISSOURI DIVISION  
Southwestern Bell Telephone Company  
St. Louis, Missouri

Effective: DEC 17 1991



NO SUPPLEMENT TO THIS TARIFF WILL BE ISSUED EXCEPT FOR THE PURPOSE OF CANCELING THIS TARIFF.

P. S. C. Mo. No. 17  
BASE RATE AREA MAP

St. Clair, Missouri  
**RECEIVED**  
2nd REVISED SHEET 2  
REPLACING 1st REVISED SHEET 2

MAY 20 1977

CANCELLED  
June 29, 2007  
TO-2002-185  
Missouri Public  
Service Commission

**MIRIWRIE**  
Public Service Commission

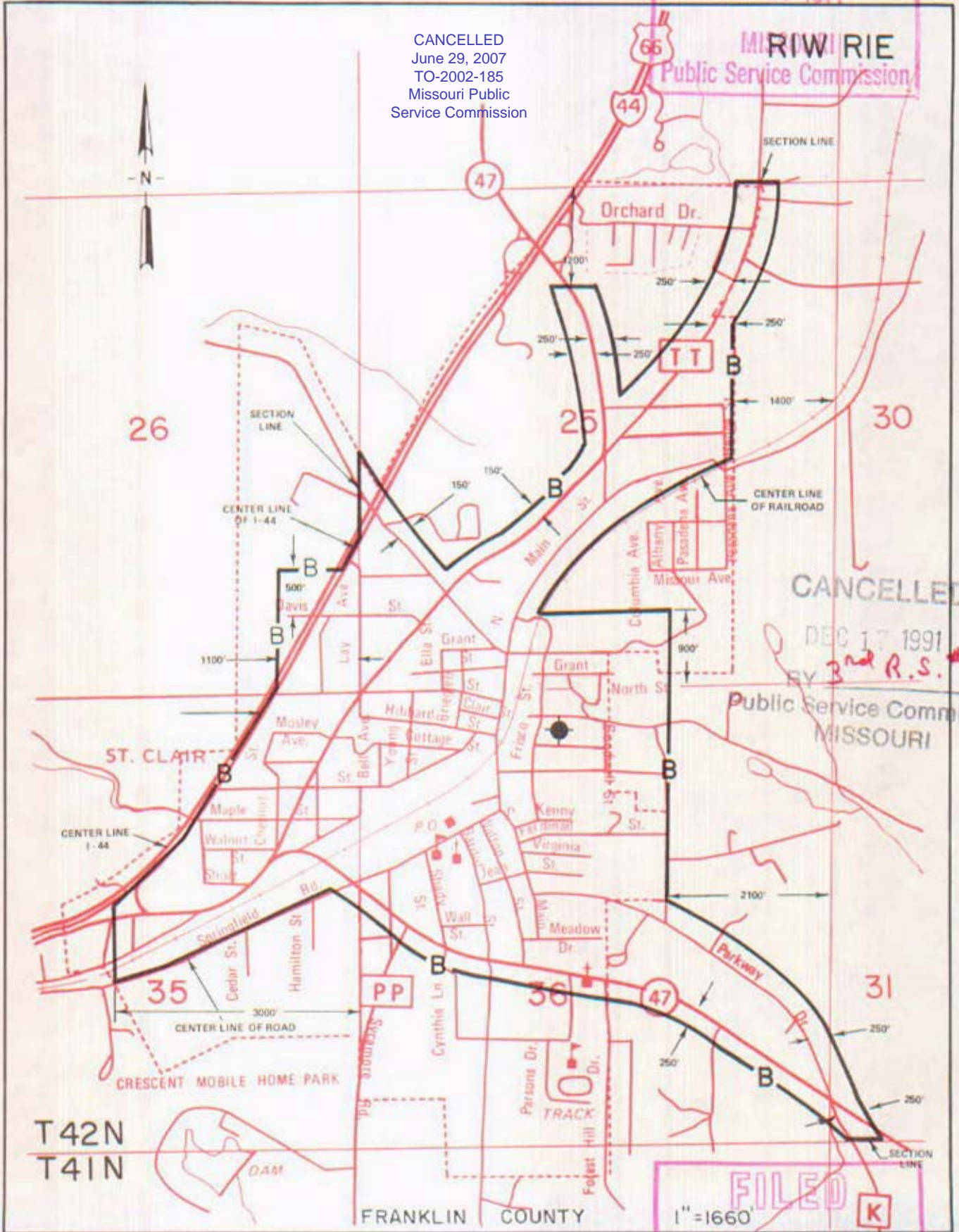

CANCELLED

DEC 17 1991  
BY 3rd R.S. #2

Public Service Commission  
MISSOURI

**FILED**  
1" = 1660' **K**

DEC 1 1977

By R. R. SHOCKLEY, Vice President, Missouri  
Southwestern Bell Telephone Company  
St. Louis, Missouri

Public Service Commission  
Effective: DEC 1977

1977



BASE RATE AREA MAP

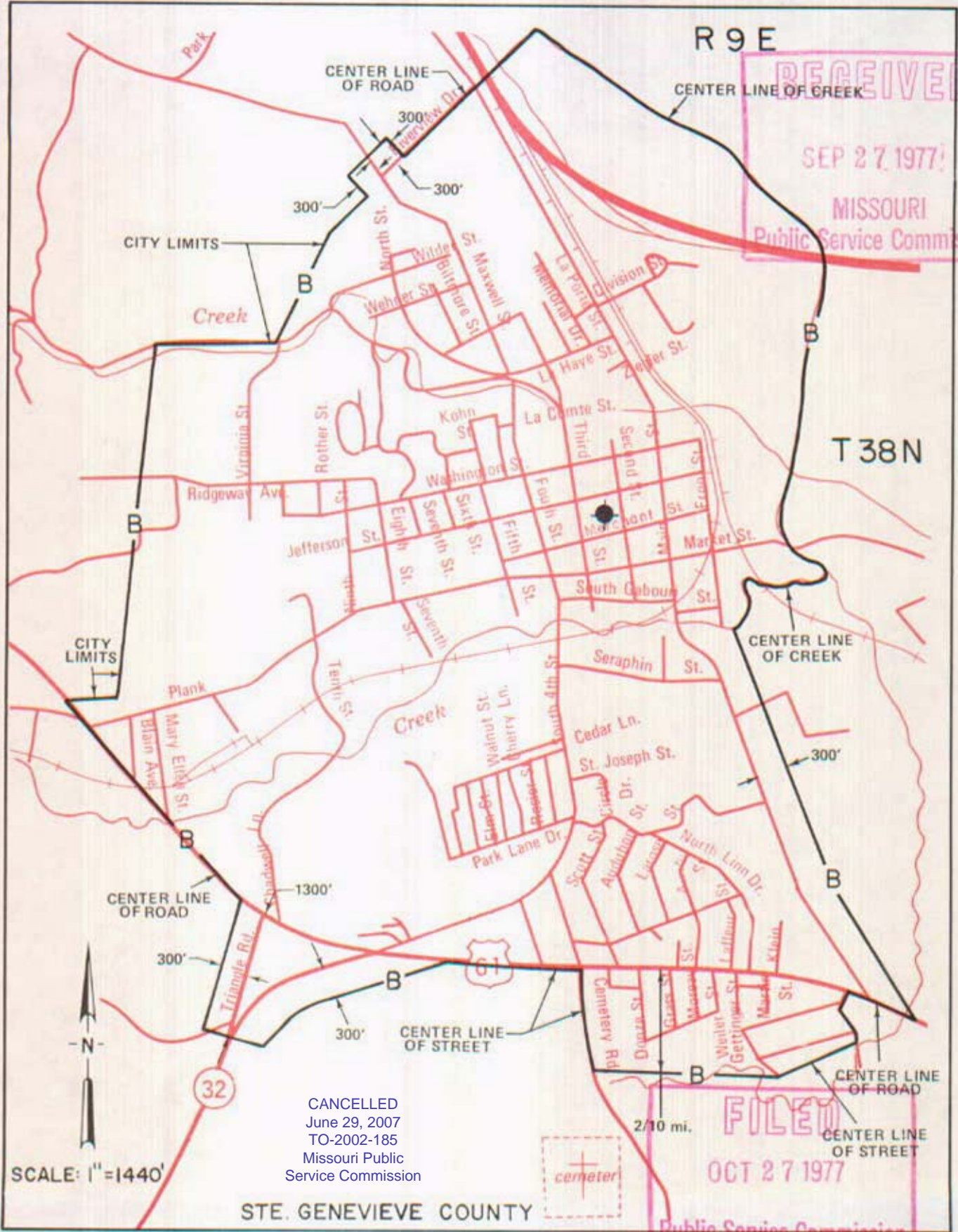

RECEIVED  
 SEP 27 1977  
 MISSOURI  
 Public Service Commission

FILED  
 OCT 27 1977  
 Public Service Commission

CANCELLED  
 June 29, 2007  
 TO-2002-185  
 Missouri Public  
 Service Commission

STE. GENEVIEVE COUNTY

By R. R. SHOCKLEY, Vice President, Missouri

Southwestern Bell Telephone  
 St. Louis, Missouri

Issued: MAY 23 1977

Effective: OCT 27 1977



NO SUPPLEMENT TO THIS TARIFF WILL  
BE ISSUED EXCEPT FOR THE PURPOSE OF  
CANCELING THIS TARIFF.

P. S. C. Mo. No. 17  
EXCHANGE AREA MAP

Ste. Genevieve, Missouri  
8th REVISED SHEET 3  
REPLACING 8th REVISED SHEET 3

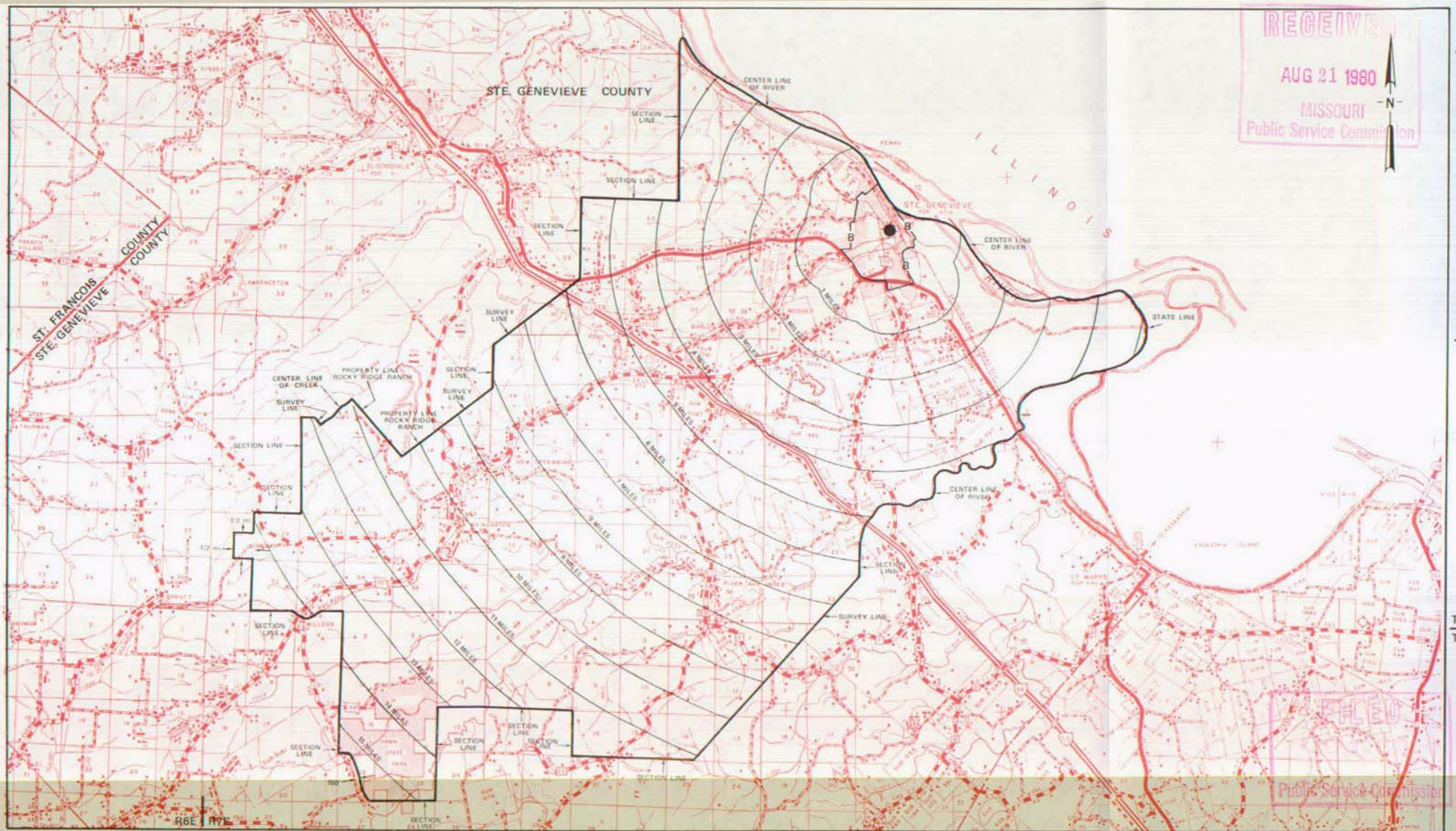

RECEIVED  
AUG 21 1980  
MISSOURI  
Public Service Commission

T39N  
T38N  
T38N  
T37N  
T37N  
T36N

By R. R. SHOCKLEY, Vice President, Missouri  
Southwestern Bell Telephone Company  
St. Louis, Missouri

R6E | R7E | R8E | R9E | R10E | R11E

Issued: AUG 21, 1980

Effective: SEPT 22, 1980



CANCELLED  
June 29, 2007  
TO-2002-185  
Missouri Public  
Service Commission

NO SUPPLEMENT TO THIS TARIFF WILL  
BE ISSUED EXCEPT FOR THE PURPOSE OF  
CANCELING THIS TARIFF.

P. S. C. Mo. No. 17  
**BASE RATE AREA MAP**

St. Joseph, Missouri-Elwood, Kansas

6th REVISED SHEET 2  
REPLACING 5th REVISED SHEET 2

SEP 12 1979

MISSOURI  
Public Service Commission

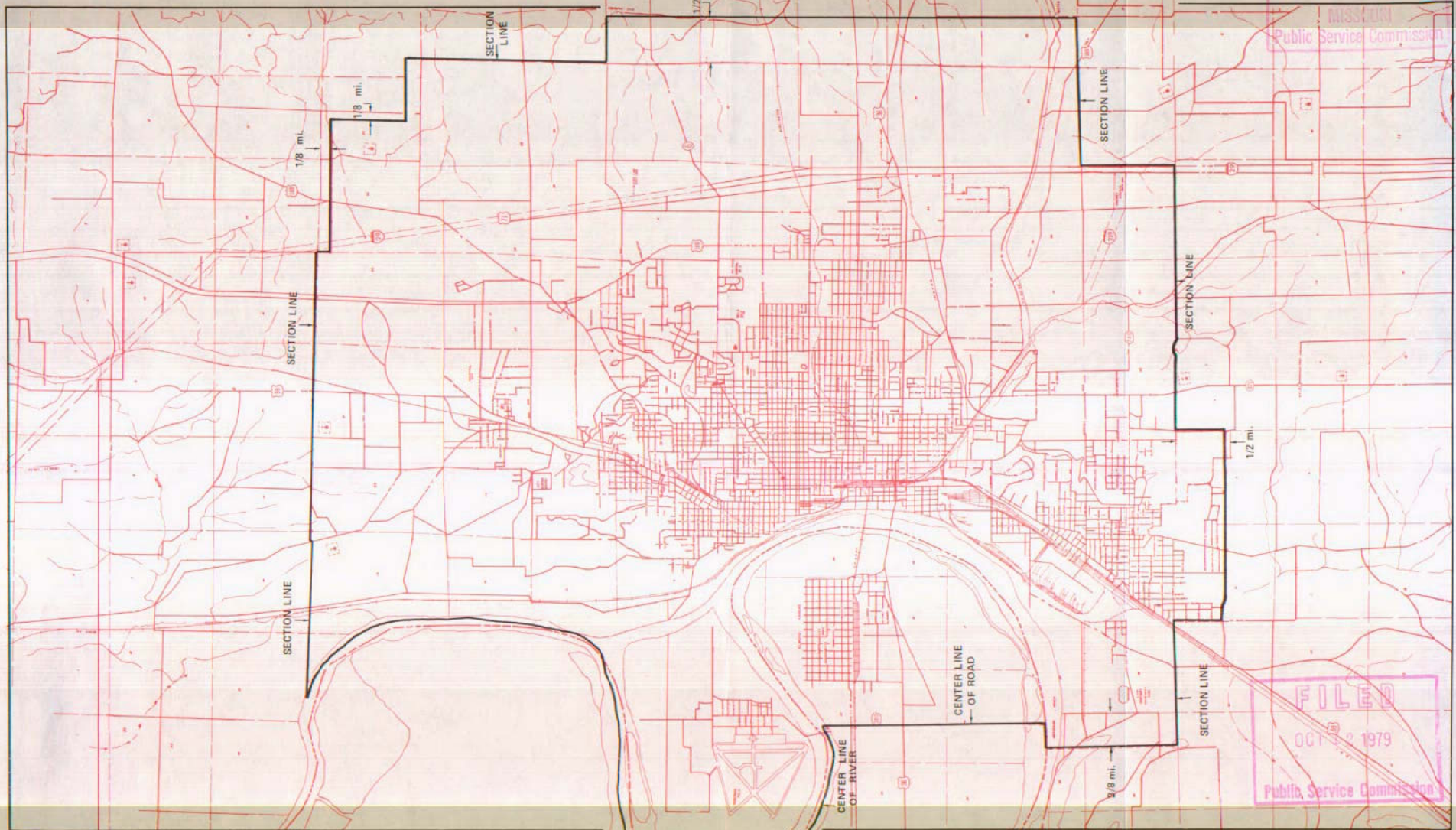

FILED  
OCT 2 1979  
Public Service Commission

By R. R. SHOCKLEY, Vice President, Missouri  
Southwestern Bell Telephone Company  
St. Louis, Missouri

Issued: SEP 12 1979

Effective: OCT 12 1979



No supplement to this tariff will be issued except for the purpose of canceling this tariff.

ST. LOUIS METROPOLITAN EXCHANGE  
4th Revised Sheet 1  
Replacing 3rd Revised Sheet 1

RECEIVED

SOUTHWESTERN BELL TELEPHONE COMPANY  
METROPOLITAN EXCHANGE TARIFF  
Superseding All Tariffs Previously Issued

SEP 30 1993

- I. St. Louis Metropolitan Exchange Service
  - A. General

MO. PUBLIC SERVICE COMM.

(CT)(RT)(C)  
(CT)(RT)

In the St. Louis Metropolitan Exchange there is a Principal St. Louis Zone, a group of Metropolitan Calling Area-1 (MCA-1) Zones and a group of Metropolitan Calling Area-2 (MCA-2) Zones.

The rates specified for each zone in the Metropolitan Exchange entitle the customer to local service within the primary service area specified for that zone.

- B. Zones Included in the Metropolitan Exchange  
The following schematic diagram shows the St. Louis Metropolitan Exchange.

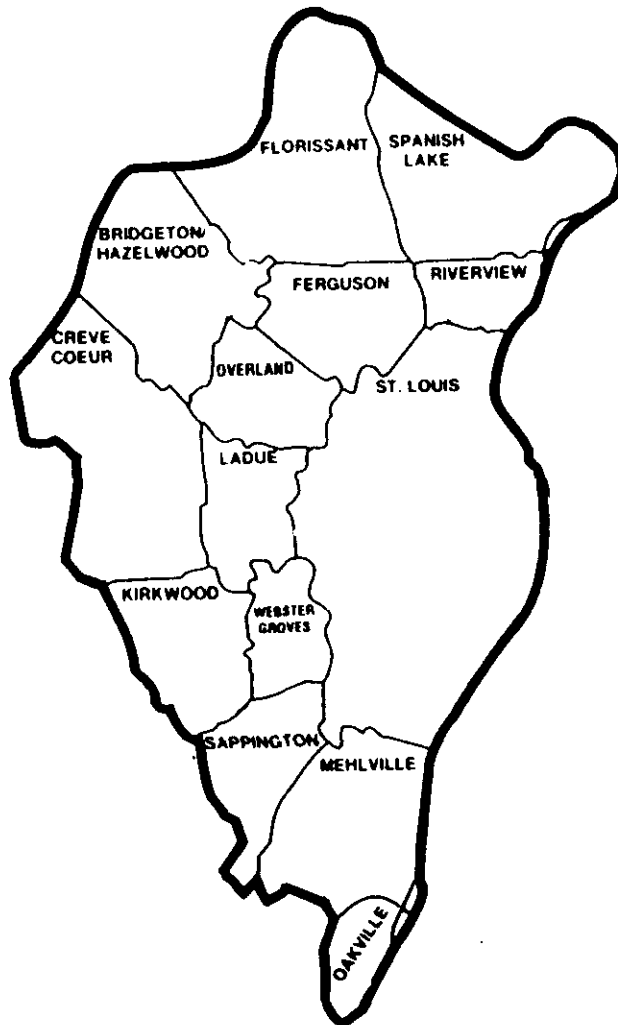

FILED

NOV 2 1993  
92-306  
MO. PUBLIC SERVICE COMM.

Issued: OCT 01 1993

Effective: NOV 02 1993

By D. R. KAESLOEFER, Division Manager-Regulatory & Industry Relations  
Southwestern Bell Telephone Company  
St. Louis, Missouri



P.S.C. Mo.-No. 39  
Multiparty Elimination Designation  
Exchange Area Map

No supplement to this  
tariff will be issued  
except for the purpose  
of canceling this tariff.

ST. LOUIS METROPOLITAN EXCHANGE  
ST. LOUIS ZONE  
3rd Revised Sheet 1  
Replacing 4th Revised Sheet 1

**RECEIVED**

This page is being held for future use.

JUN 23 1995

MISSOURI  
Public Service Commission

Issued: **JUN 23 1995**

Effective: **JUL 23 1995**

By HORACE WILKINS, JR., President-Missouri  
Southwestern Bell Telephone Company  
St. Louis, Missouri

**FILED**

**JUL 23 1995**

**MO. PUBLIC SERVICE COMI.**



No supplement to this tariff will be issued except for the purpose of canceling this tariff.

St. Louis Metropolitan Exchange  
13th Revised Sheet 2  
Canceling 12th Revised Sheet 2  
16th Revised Sheet 3  
2nd Revised Sheet 4  
1st Revised Sheet 4-A  
1st Revised Sheet 4-B  
6th Revised Sheet 5  
1st Revised Sheet 5.1  
4th Revised Sheet 5-A  
3rd Revised Sheet 5-B  
3rd Revised Sheet 6  
2nd Revised Sheet 6-A

METROPOLITAN EXCHANGE TARIFF

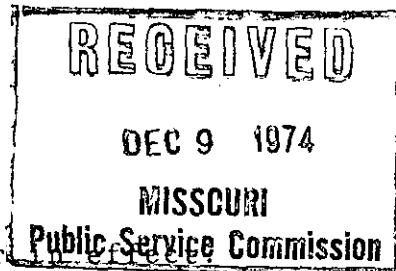

These sheets are withdrawn and are no longer

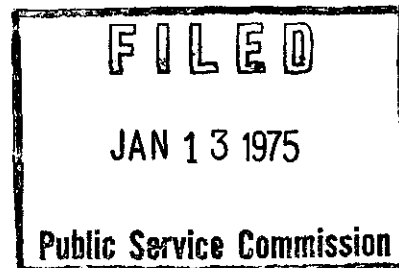

Issued: DEC 13 1974

Effective:

JAN 13 1975

BY R. R. SHOCKLEY, Vice President, Missouri-Illinois  
Southwestern Bell Telephone Company  
St. Louis, Missouri



SBC PSC MO #17  
St. Louis Metropolitan Exchange  
Bridgeton Zone  
14<sup>th</sup> Revised Sheet 15  
Replacing 13<sup>th</sup> Revised Sheet 15

# Non-Scannable Map

(Is viewable in the Data Center  
200 Madison Street, 1<sup>st</sup> Floor  
Jefferson City MO)



SBC PSC MO #17  
St. Louis Metropolitan Exchange  
Creve Coeur Zone  
20<sup>th</sup> Revised Sheet 7  
Replacing 19<sup>th</sup> Revised Sheet 7

Non-Scannable  
Map

(Is viewable in the Data Center  
200 Madison Street, 1<sup>st</sup> Floor  
Jefferson City MO)



SBC PSC MO #17  
St. Louis Metropolitan Exchange  
Ferguson Zone  
8<sup>th</sup> Revised Sheet 8  
Replacing 7<sup>th</sup> Revised Sheet 8

# Non-Scannable Map

(Is viewable in the Data Center  
200 Madison Street, 1<sup>st</sup> Floor  
Jefferson City MO)



SBC PSC MO #17  
St. Louis Metropolitan Exchange  
Florissant Zone  
11<sup>th</sup> Revised Sheet 9  
Replacing 10<sup>th</sup> Revised Sheet 9

# Non-Scannable Map

(Is viewable in the Data Center  
200 Madison Street, 1<sup>st</sup> Floor  
Jefferson City MO)

SBC PSC MO #17  
St. Louis Metropolitan Exchange  
Kirkwood Zone  
14<sup>th</sup> Revised Sheet 10  
Replacing 13<sup>th</sup> Revised Sheet 10

# Non-Scannable Map

(Is viewable in the Data Center  
200 Madison Street, 1<sup>st</sup> Floor  
Jefferson City MO)



SBC Missouri  
Exchange & Base Rate Area Map  
St. Louis Metropolitan  
Kirkwood Zone  
PSC MO No. 17  
13<sup>th</sup> Revised Sheet 10

# Non-Scannable Map

(Viewable in the Data Center  
located at:  
200 Madison Street, 1<sup>st</sup> Floor  
Jefferson City MO)

SBC PSC MO #17  
St. Louis Metropolitan Exchange  
Ladue Zone  
13<sup>th</sup> Revised Sheet 11  
Replacing 12<sup>th</sup> Revised Sheet 11

# Non-Scannable Map

(Is viewable in the Data Center  
200 Madison Street, 1<sup>st</sup> Floor  
Jefferson City MO)



SBC PSC MO #17  
St. Louis Metropolitan Exchange  
Mehlville Zone  
10<sup>th</sup> Revised Sheet 12  
Replacing 9<sup>th</sup> Revised Sheet 12

# Non-Scannable Map

(Is viewable in the Data Center  
200 Madison Street, 1<sup>st</sup> Floor  
Jefferson City MO)

SBC Missouri  
Exchange & Base Rate Area Map  
St. Louis Metropolitan  
Mehlville Zone  
PSC MO No. 17  
9<sup>th</sup> Revised Sheet 12

# Non-Scannable Map

(Viewable in the Data Center  
located at:  
200 Madison Street, 1<sup>st</sup> Floor  
Jefferson City MO)



SBC PSC MO #17  
St. Louis Metropolitan Exchange  
Oakville Zone  
6<sup>th</sup> Revised Sheet 13  
Replacing 5<sup>th</sup> Revised Sheet 13

Non-Scannable  
Map

(Is viewable in the Data Center  
200 Madison Street, 1<sup>st</sup> Floor  
Jefferson City MO)

SBC PSC MO #17  
St. Louis Metropolitan Exchange  
Overland Zone  
9<sup>th</sup> Revised Sheet 14  
Replacing 8<sup>th</sup> Revised Sheet 14

# Non-Scannable Map

(Is viewable in the Data Center  
200 Madison Street, 1<sup>st</sup> Floor  
Jefferson City MO)



SBC PSC MO #17  
St. Louis Metropolitan Exchange  
Riverview Zone  
9<sup>th</sup> Revised Sheet 16  
Replacing 8<sup>th</sup> Revised Sheet 16

# Non-Scannable Map

(Is viewable in the Data Center  
200 Madison Street, 1<sup>st</sup> Floor  
Jefferson City MO)

**SBC PSC MO #17**  
**St. Louis Metropolitan Exchange**  
**St. Louis Zone**  
**14<sup>th</sup> Revised Sheet 17**  
**Replacing 13<sup>th</sup> Revised Sheet 17**

**Non-Scannable**  
**Map**

**(Is viewable in the Data Center  
200 Madison Street, 1<sup>st</sup> Floor  
Jefferson City MO)**

SBC PSC MO #17  
St. Louis Metropolitan Exchange  
Sappington Zone  
9<sup>th</sup> Revised Sheet 18  
Replacing 8<sup>th</sup> Revised Sheet 18

# Non-Scannable Map

(Is viewable in the Data Center  
200 Madison Street, 1<sup>st</sup> Floor  
Jefferson City MO)



SBC Missouri  
Exchange & Base Rate Area Map  
St. Louis Metropolitan  
Sappington Zone  
PSC MO No. 17  
8<sup>th</sup> Revised Sheet 18

# Non-Scannable Map

(Viewable in the Data Center  
located at:  
200 Madison Street, 1<sup>st</sup> Floor  
Jefferson City MO)

SBC PSC MO #17  
St. Louis Metropolitan Exchange  
Spanish Lake Zone  
12<sup>th</sup> Revised Sheet 19  
Replacing 11<sup>th</sup> Revised Sheet 19

# Non-Scannable Map

(Is viewable in the Data Center  
200 Madison Street, 1<sup>st</sup> Floor  
Jefferson City MO)

SBC PSC MO #17  
St. Louis Metropolitan Exchange  
Webster Grove Zone  
10<sup>th</sup> Revised Sheet 20  
Replacing 9<sup>th</sup> Revised Sheet 20

Non-Scannable  
Map

(Is viewable in the Data Center  
200 Madison Street, 1<sup>st</sup> Floor  
Jefferson City MO)



NO. SUPPLEMENT TO THIS TARIFF WILL BE ISSUED EXCEPT FOR THE PURPOSE OF CANCELING THIS TARIFF.

St. Marys, Missouri  
1st REVISED SHEET 2  
REPLACING ORIGINAL SHEET 2

P. S. C. Mo. No. 17  
BASE RATE AREA MAP

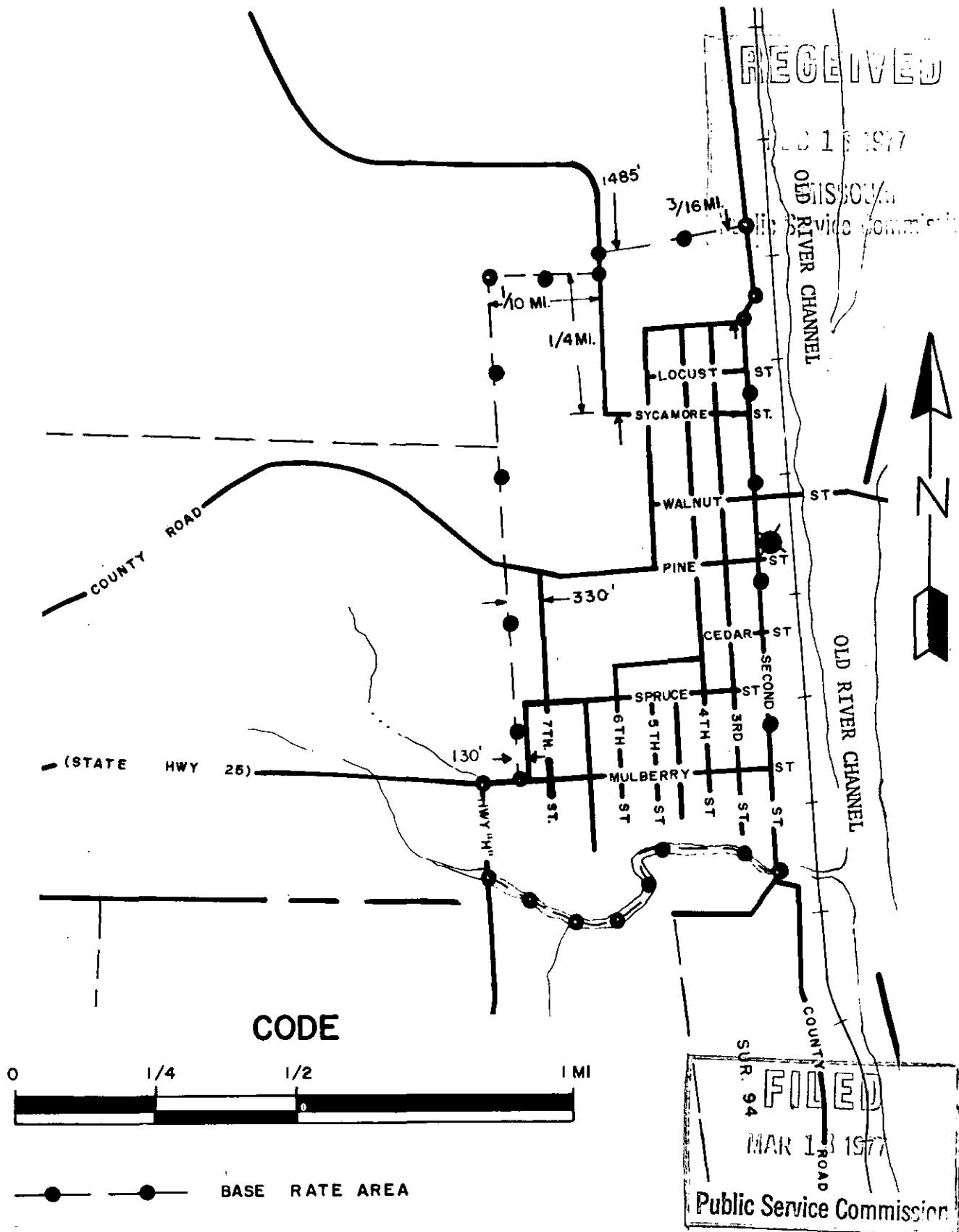

Issued: February 18, 1977

Effective: March 18, 1977

By R. R. SHOCKLEY, Vice President — Missouri  
Southwestern Bell Telephone Company  
St. Louis, Missouri

CANCELLED  
June 29, 2007  
TO-2002-185  
Missouri Public  
Service Commission

CANCELLED  
June 29, 2007  
TO-2002-185  
Missouri Public  
Service Commission

NO SUPPLEMENT TO THIS TARIFF WILL  
BE ISSUED EXCEPT FOR THE PURPOSE OF  
CANCELING THIS TARIFF.

P. S. C. Mo. No. 17  
**EXCHANGE AREA MAP**

St. Marys, Missouri  
3  
7th REVISED SHEET 3  
REPLACING 2th REVISED SHEET 3  
7

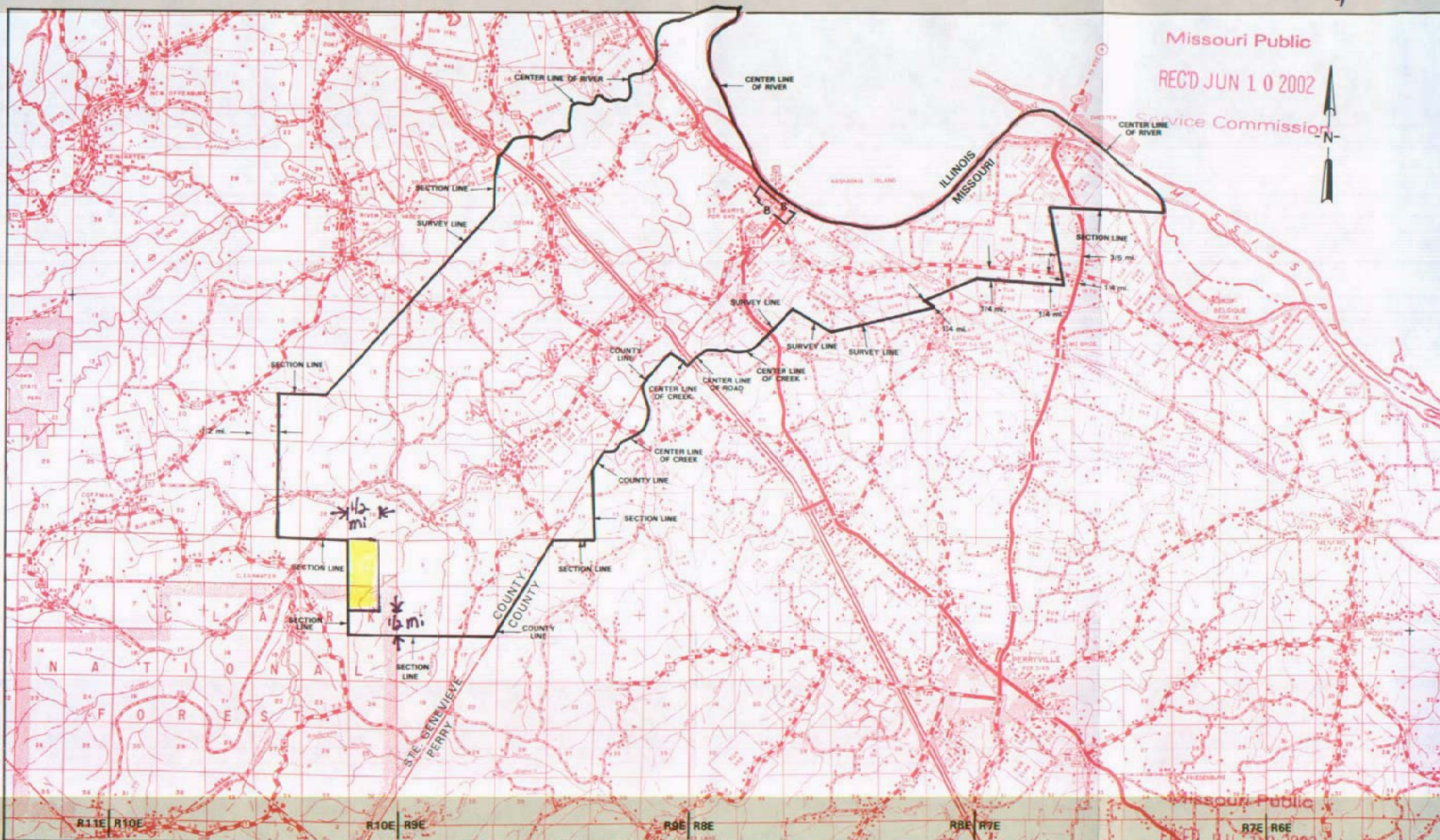

T37N  
T36N

T36N  
T35N

T35N  
T34N

June 10, 2002  
Issued: ~~November 12, 1994~~

By R. D. BARRON, President, Missouri Division, Southwestern Bell Telephone Company, St. Louis, Missouri  
JAN NEWTON, President, Missouri Division, d/b/a Southwestern Bell Telephone Company

Effective: ~~December 30, 1994~~  
July 10, 2002  
Service Commission



NO SUPPLEMENT TO THIS TARIFF WILL BE ISSUED EXCEPT FOR THE PURPOSE OF CANCELING THIS TARIFF.

P. S. C. Mo. No. 17  
EXCHANGE AREA MAP

St. Marys, Missouri  
7th REVISED SHEET 3  
REPLACING 6th REVISED SHEET 3

RECEIVED  
NOV 7, 1991

NO. PUBLIC SERVICE COMM. CANCELLED

DEC 10 2002  
By Public Service Commissioner  
Missouri

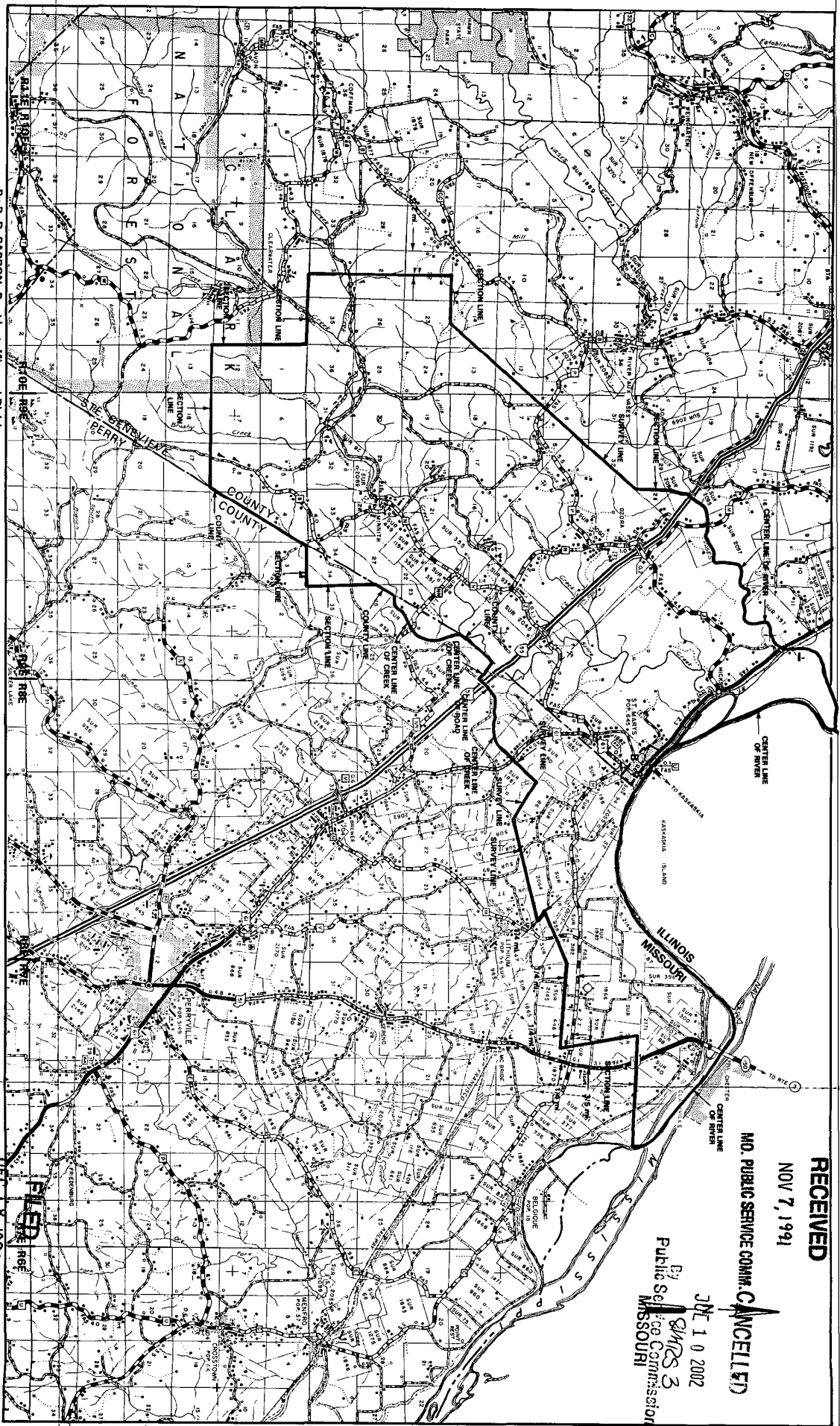

Issued: November 12, 1991

By R. D. BARRON, President, Missouri Division  
Southwestern Bell Telephone Company  
St. Louis, Missouri

Public Service Commission

Effective: December 18, 1991

135N  
134N

136N  
135N

137N  
136N



SRPPINGTON

see

St. Louis District Exchange Rates

under

St.Louis

June 1, 1937

SBC PSC MO #17  
Scott City, Missouri  
2<sup>nd</sup> Revised Sheet 2  
Replacing 1<sup>st</sup> Revised Sheet 2

# Non-Scannable Map

(Is viewable in the Data Center  
200 Madison Street, 1<sup>st</sup> Floor  
Jefferson City MO)

NO SUPPLEMENT TO THIS TARIFF WILL BE ISSUED EXCEPT FOR THE PURPOSE OF CANCELING THIS TARIFF.

P. S. C. Mo. No. 17

Scott City, Missouri

5th REVISED SHEET 3  
REPLACING 4th REVISED SHEET 3

### EXCHANGE AREA MAP

**RECEIVED**

SEP 8 1994

MISSOURI  
Public Service Commission

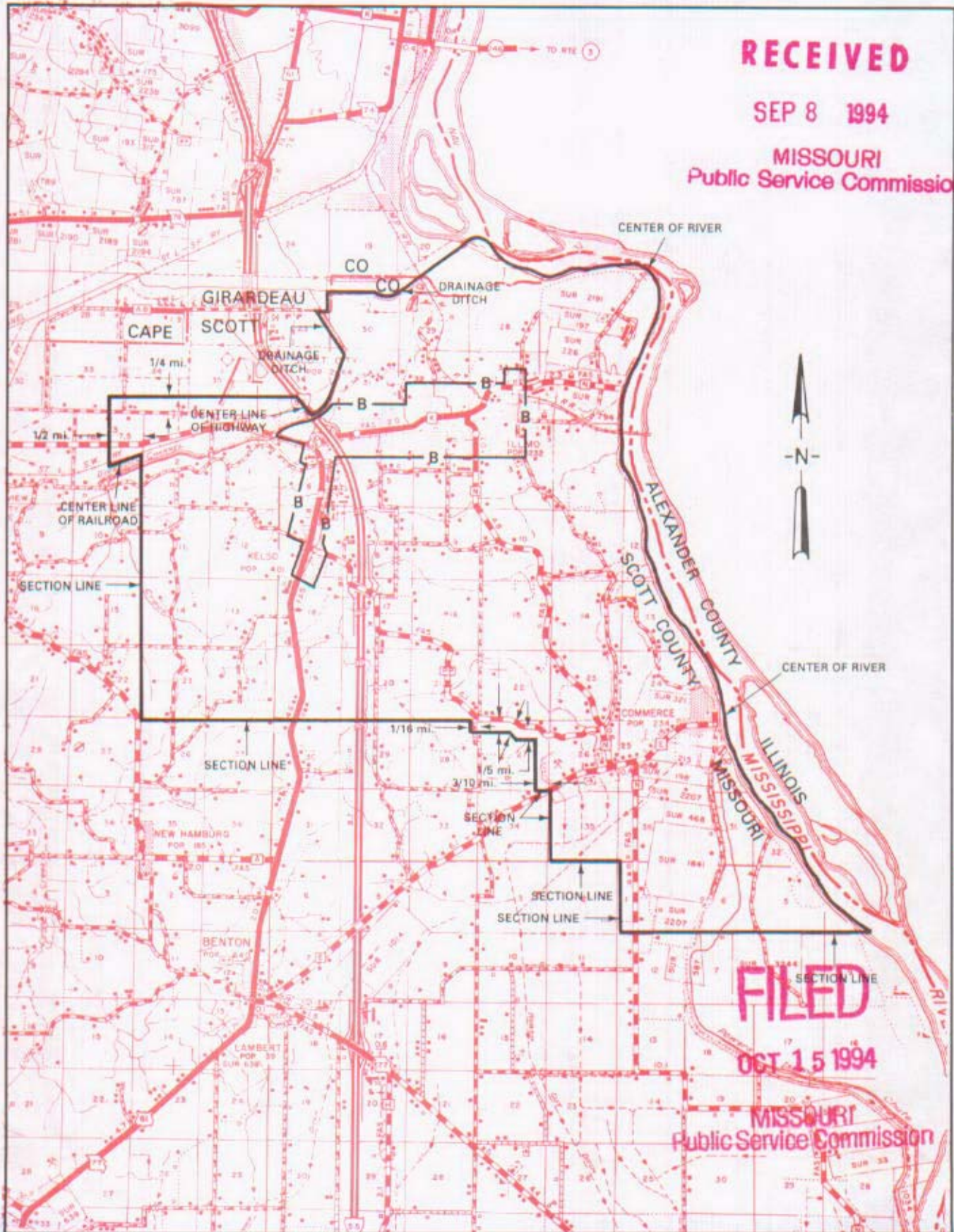

T30N  
T29N

T29N  
T28N

**FILED**

OCT 15 1994

MISSOURI  
Public Service Commission

R13E | R14E

R14E | R15E

CANCELLED  
June 29, 2007  
TO-2002-185

Issued: September 15, 1994

By HORACE WILKINS, JR., President-Missouri  
Southwestern Bell Telephone Company  
St. Louis, Missouri

Effective: October 15, 1994

Missouri Public  
Service Commission



NO SUPPLEMENT TO THIS TARIFF WILL BE ISSUED EXCEPT FOR THE PURPOSE OF CANCELING THIS TARIFF.

# P. S. C. Mo. No. 17 EXCHANGE AREA MAP

Scott City, Missouri

5th  
4th  
2nd  
4th  
REPLACING REVISED SHEET 3  
REVISED SHEET 3

RECEIVED

SEP 08 1994

MO. PUBLIC SERVICE COMM.

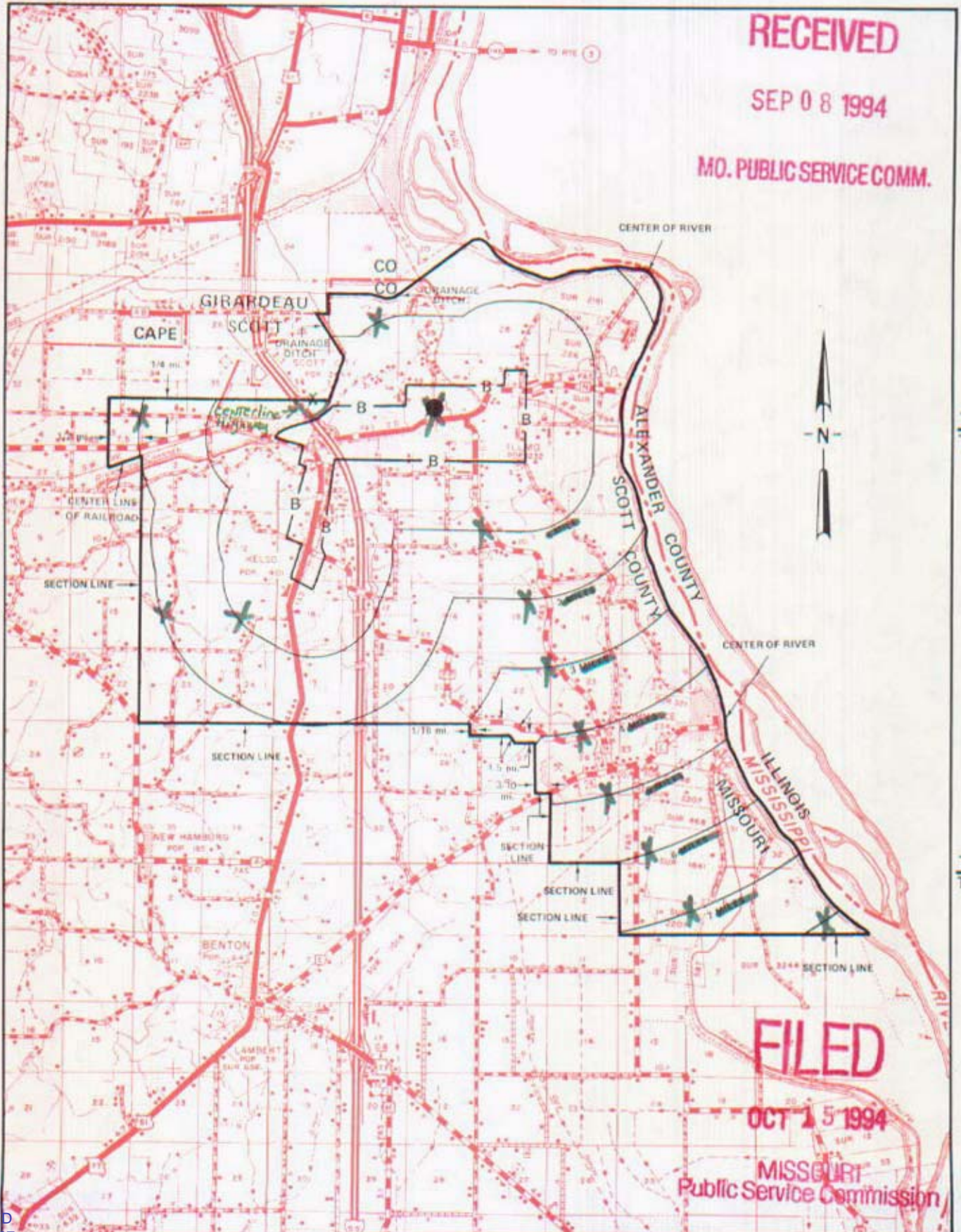

T30N  
T29N

T29N  
T28N

FILED

OCT 15 1994

MISSOURI  
Public Service Commission

R13E | R14E

R14E | R15E

SEP 15 1994

By *Horace Wilkins, Jr.*  
~~R. R. SHOCKLEY~~, Vice President, Missouri  
Southwestern Bell Telephone Company

OCT 15 1994

~~DEC 01 1993~~

CANCELLED  
June 29, 2007  
TO-2002-185  
Missouri Public  
Service Commission



CANCELLED  
June 29, 2007  
TO-2002-185  
Missouri Public  
Service Commission

NO SUPPLEMENT TO THIS TARIFF WILL  
BE ISSUED EXCEPT FOR THE PURPOSE OF  
CANCELING THIS TARIFF.

P. S. C. Mo. No. 17  
**BASE RATE AREA MAP**

Sedalia, Missouri  
2nd REVISED SHEET 2  
REPLACING 1st REVISED SHEET 2

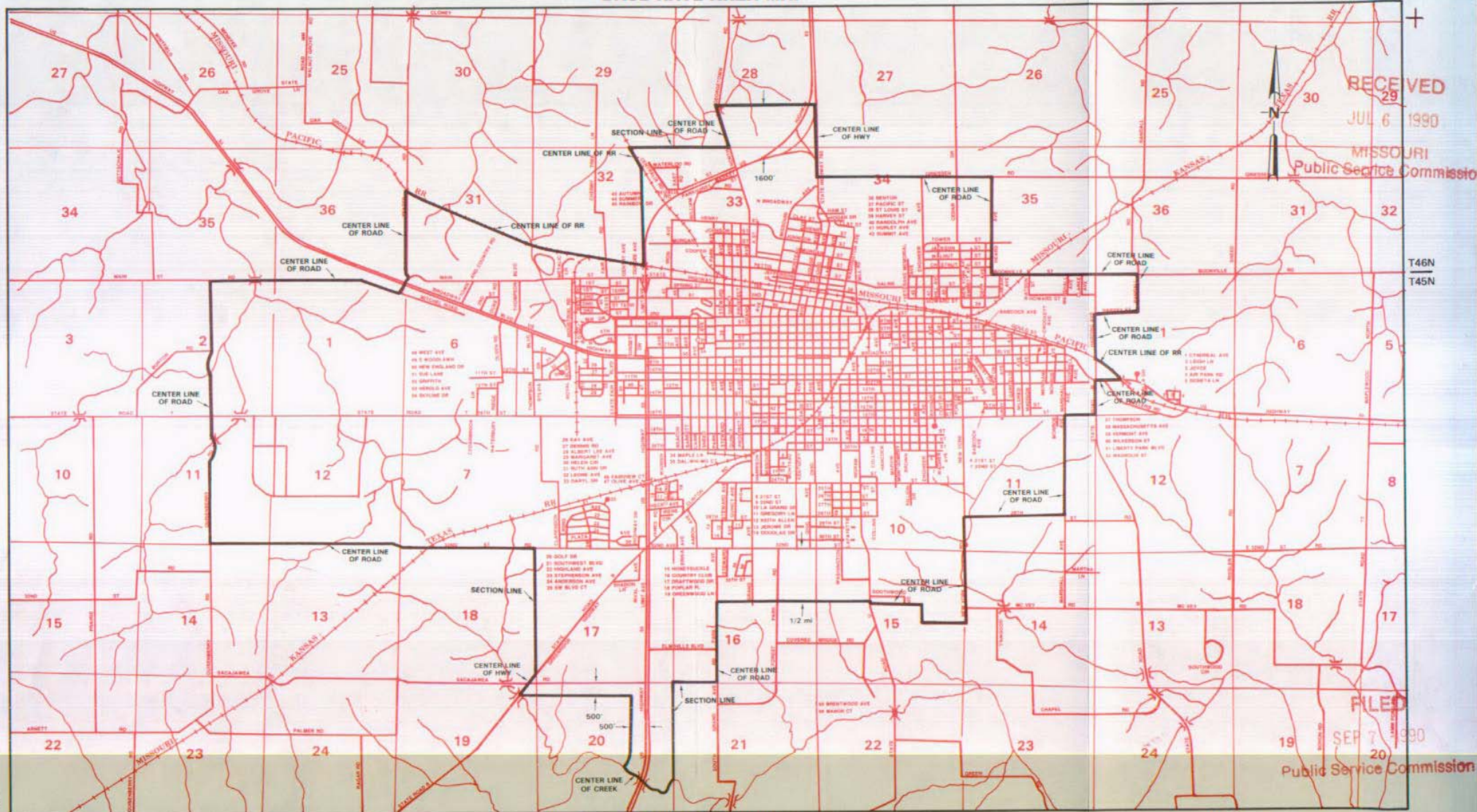

RECEIVED  
JUL 6 1990

MISSOURI  
Public Service Commission

T46N  
T45N

FILED  
SEP 7 1990

Public Service Commission

Issued: JUL 09 1990

R22W | R21W

By R. D. BARRON, PRESIDENT, MISSOURI DIVISION  
Southwestern Bell Telephone Company  
St. Louis, Missouri

R21W | R20W

Effective: SEP 07 1990



CANCELLED  
June 29, 2007  
TO-2002-185  
Missouri Public  
Service Commission

P. S. C. Mo. No. 17  
EXCHANGE AREA MAP

Sedalia, Missouri  
17th REVISED SHEET 3  
REPLACING 16th REVISED SHEET 3

NO SUPPLEMENT TO THIS TARIFF WILL  
BE ISSUED EXCEPT FOR THE PURPOSE OF  
CANCELING THIS TARIFF.

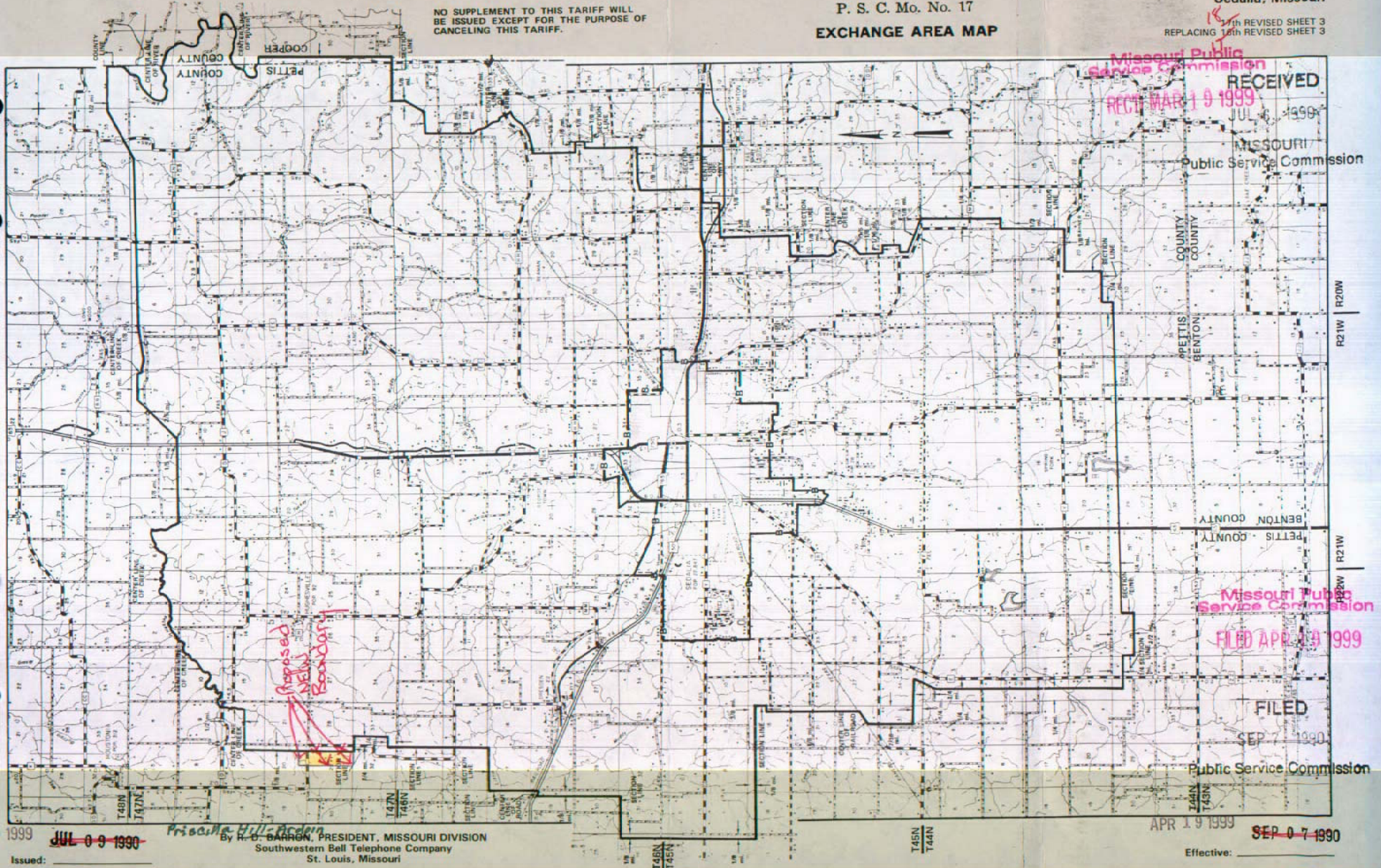

MAR 19 1999

~~JUL 0 9 1990~~

APR 19 1999

~~SEP 0 7 1990~~

Issued:

Effective:



Issued:

JUL 0 9 1990

By R. D. BARRON, PRESIDENT, MISSOURI DIVISION  
Southwestern Bell Telephone Company  
St. Louis, Missouri

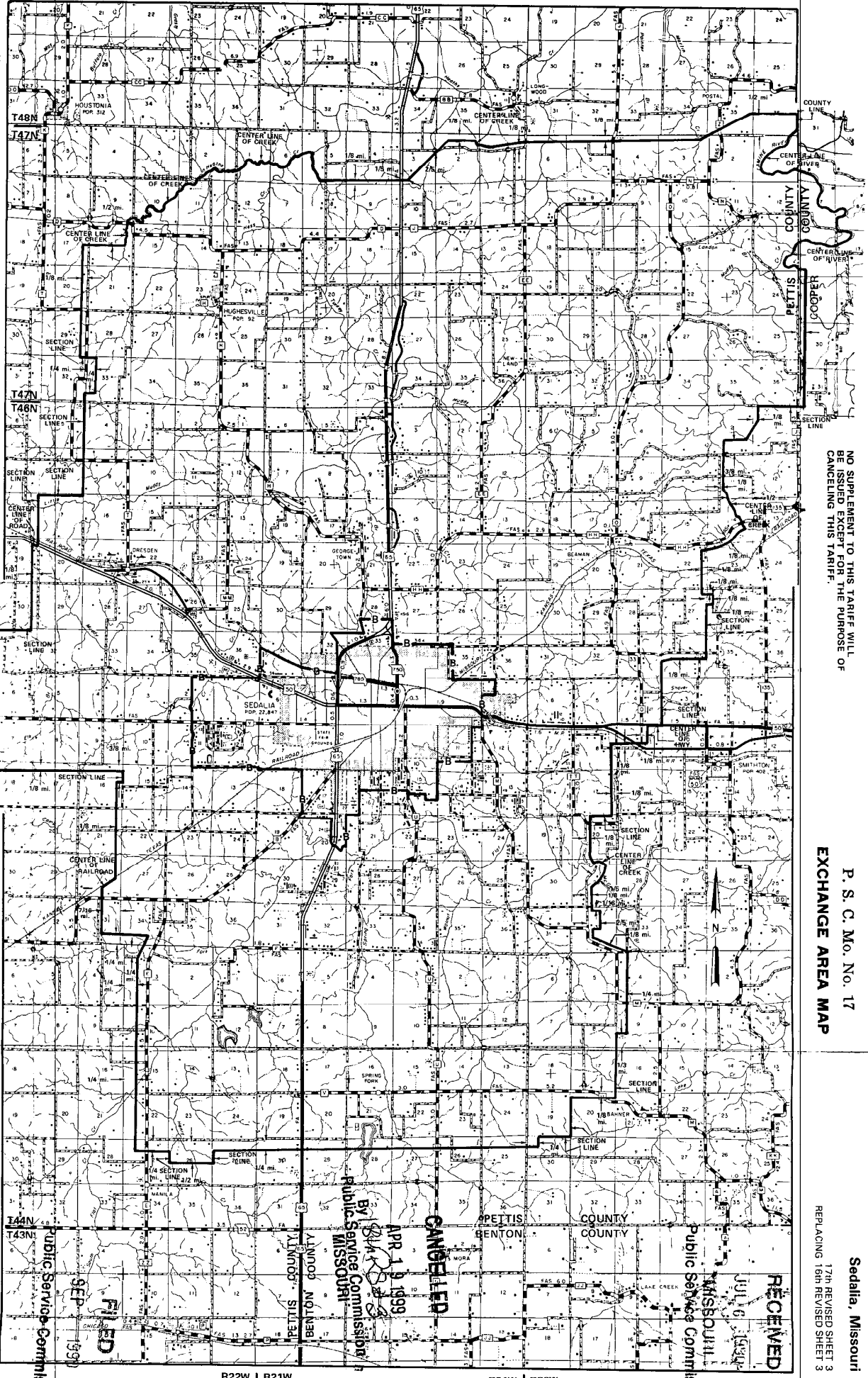

NO SUPPLEMENT TO THIS TARIFF WILL  
BE ISSUED EXCEPT FOR THE PURPOSE OF  
CANCELING THIS TARIFF.

P. S. C. Mo. No. 17  
EXCHANGE AREA MAP

Sedalia, Missouri  
17th REVISED SHEET 3  
REPLACING 16th REVISED SHEET 3

T46N  
T45N

T45N  
T44N

T44N  
T43N

R22W R21W

R21W R20W

Effective: SEP 0 7 1990

Public Service Commission

FILED  
SEP 1990

By Public Service Commission  
Missouri  
APR 1 9 1990  
CANCELED

RECEIVED  
JUL 6 1990  
Public Service Commission  
Missouri



NO SUPPLEMENT TO THIS TARIFF WILL BE ISSUED EXCEPT FOR THE PURPOSE OF CANCELING THIS TARIFF.

Base Rate Area

CANCELLED  
June 29, 2007  
TO-2002-185  
Missouri Public  
Service Commission

P. S. C. Mo. No. 17

BASE RATE AREA MAP

RECEIVED  
JUN 11 1976  
MISSOURI  
Public Service Commission

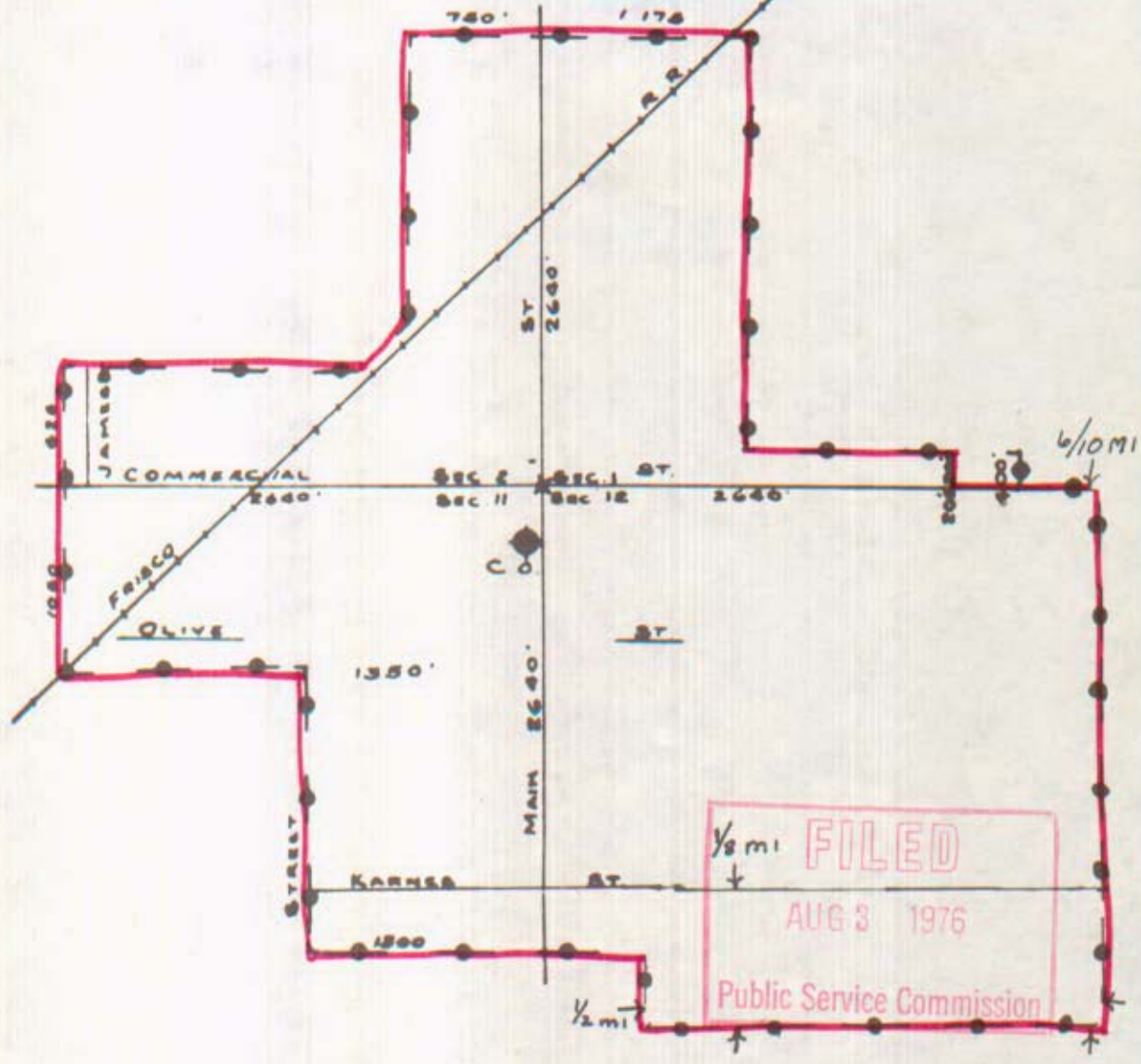

1/2 mi FILED  
AUG 3 1976  
Public Service Commission

BASE RATE AREA LIMITS: ●●●●●  
SCALE: 5 INCHES = 1 MILE

Issued: July 2, 1976

By R. R. SHOCKLEY, Vice President — Missouri  
Southwestern Bell Telephone Company  
St. Louis, Missouri

Effective: August 3, 1976

Senath, MO.



NO SUPPLEMENT TO THIS TARIFF WILL BE ISSUED EXCEPT FOR THE PURPOSE OF CANCELING THIS TARIFF.

CANCELLED  
June 29, 2007  
TO-2002-185  
Missouri Public  
Service Commission

P. S. C. Mo. No. 17  
**EXCHANGE AREA MAP**

Senath, Missouri  
3rd REVISED SHEET 3  
REPLACING 2nd REVISED SHEET 3

— Base Rate Area  
— Exchange Boundary

SENVATH, MO.

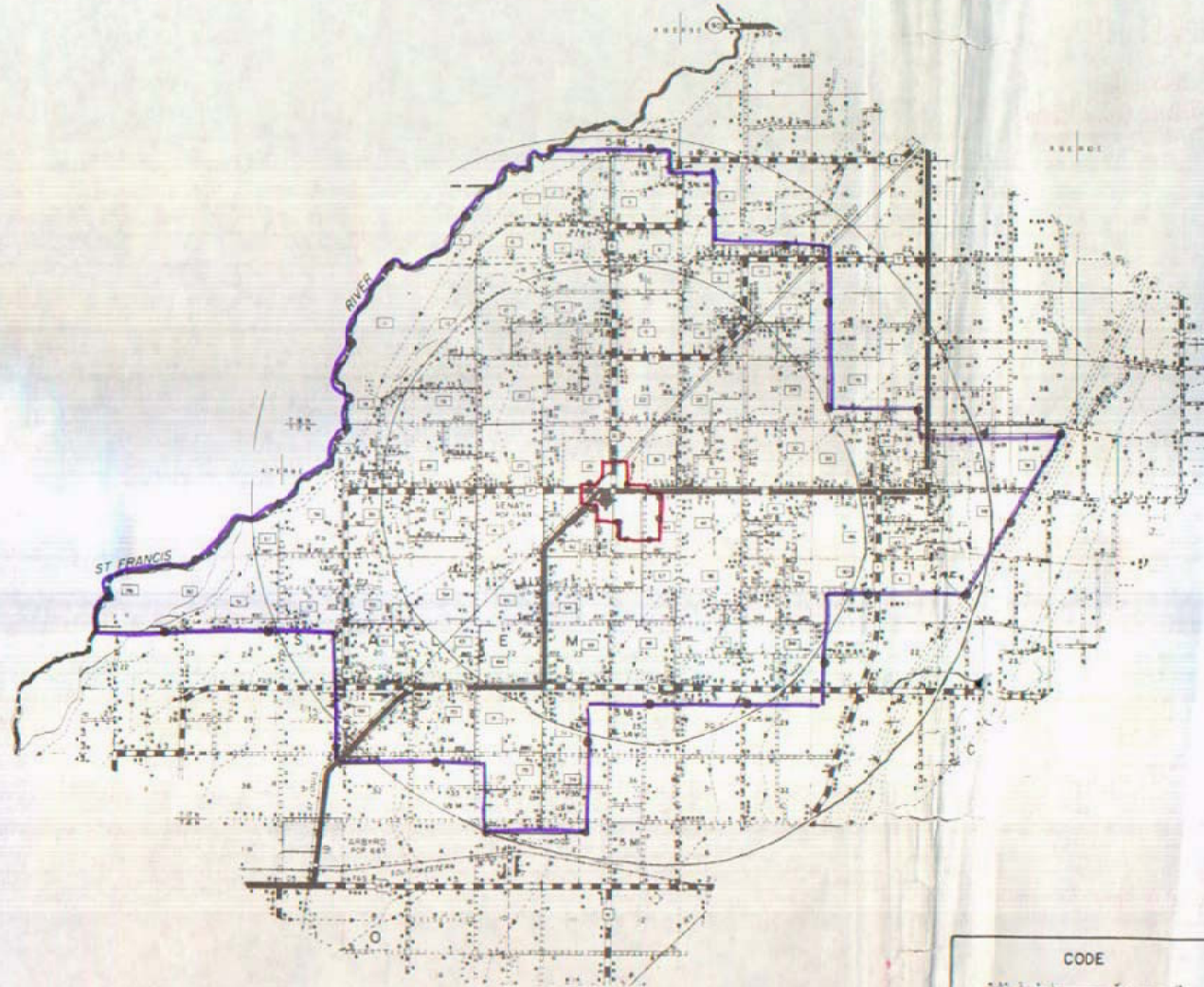

**CODE**

- EXCHANGE BOUNDARY
- BASE RATE AREA
- ◆ Central Office

Issued: July 2, 1976

Effective: August 3, 1976

By R. R. SHOCKLEY, Vice President — Missouri  
Southwestern Bell Telephone Company  
St. Louis, Missouri



CANCELLED  
June 29, 2007  
TO-2002-185  
Missouri Public  
Service Commission

P. S. C. Mo. No. 17  
BASE RATE AREA MAP

Sikeston, Missouri

3rd REVISED SHEET 2  
REPLACING 2nd REVISED SHEET 2

NO SUPPLEMENT TO THIS TARIFF WILL  
BE ISSUED EXCEPT FOR THE PURPOSE OF  
CANCELING THIS TARIFF.

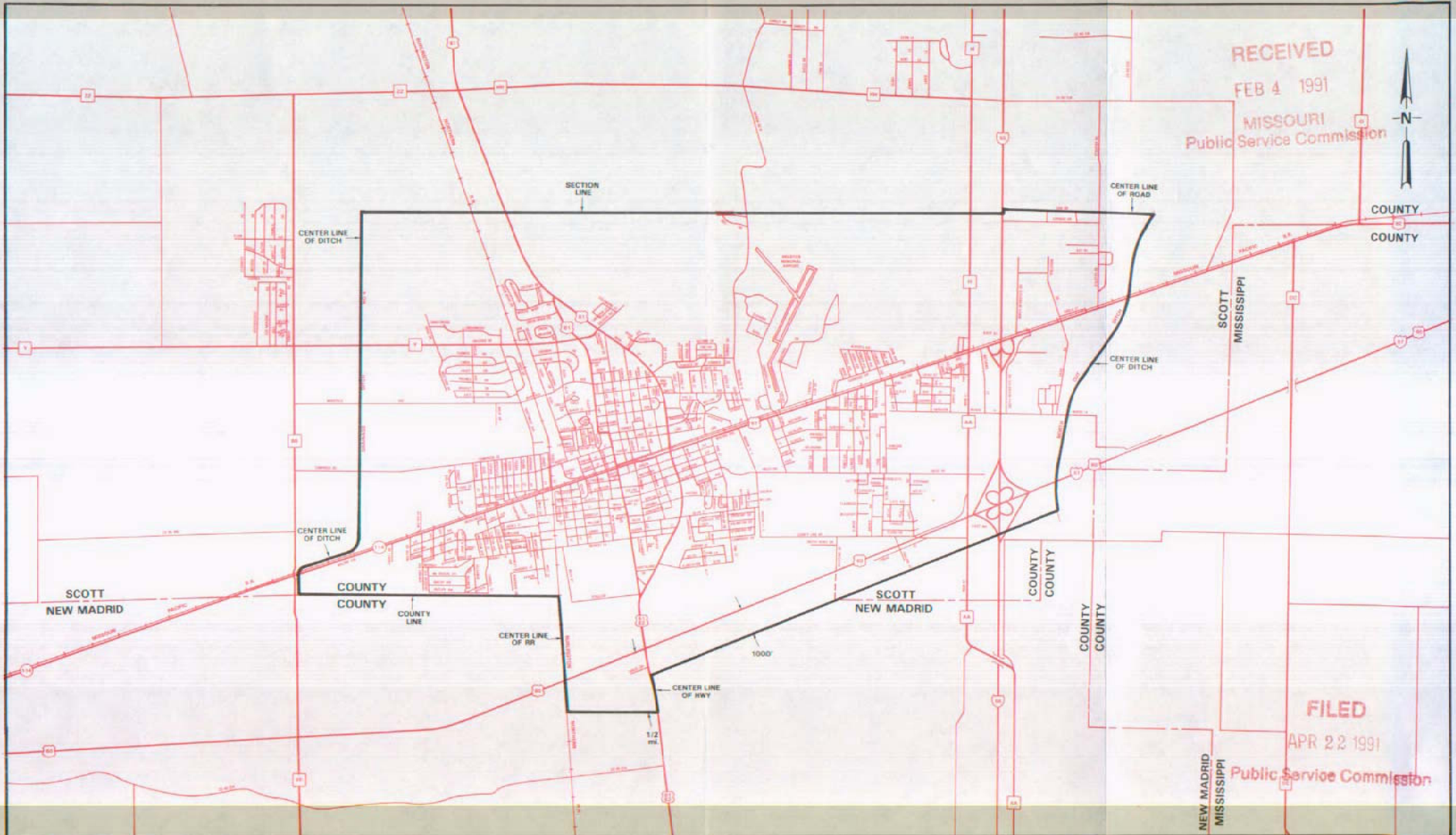

RECEIVED  
FEB 4 1991  
MISSOURI  
Public Service Commission



COUNTY  
COUNTY

FILED  
APR 22 1991  
Public Service Commission

NEW MADRID  
MISSISSIPPI

FEB 11 1991

Issued: \_\_\_\_\_

By R. D. BARRON, PRESIDENT, MISSOURI DIVISION  
Southwestern Bell Telephone Company  
St. Louis, Missouri

APR 22 1991

Effective: \_\_\_\_\_



CANCELLED  
June 29, 2007  
TO-2002-185  
Missouri Public  
Service Commission

P. S. C. Mo. No. 17  
**EXCHANGE AREA MAP**

Sikeston, Missouri

10th REVISED SHEET 3  
REPLACING 9th REVISED SHEET 3

NO SUPPLEMENT TO THIS TARIFF WILL  
BE ISSUED EXCEPT FOR THE PURPOSE OF  
CANCELING THIS TARIFF.

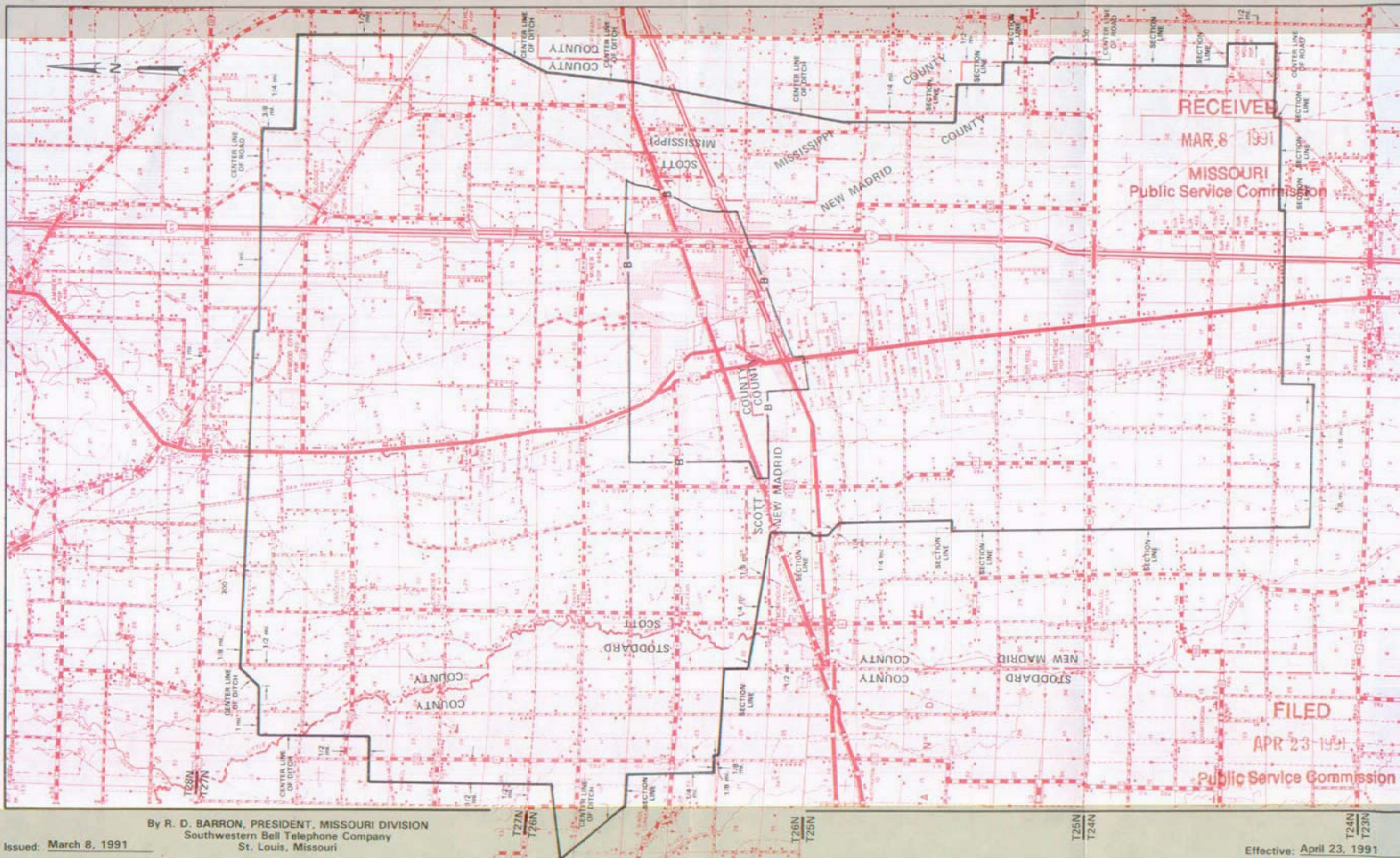

By R. D. BARRON, PRESIDENT, MISSOURI DIVISION  
Southwestern Bell Telephone Company  
St. Louis, Missouri

Issued: March 8, 1991

Effective: April 23, 1991

CAMBRIDGE and CLAY TOWNSHIPS, SALINE COUNTY, MO. Scale, 1/2" = 1 MI.

- CODE -  
TOWNSHIP LIMITS -----  
EXCHANGE AREA LIMITS \_\_\_\_\_

SCALE: 1/2 INCH = 1 MILE.

**RECEIVED**

MAY 9 1934

ROBERT E. HOLLIWAY, Sec'y.  
PUBLIC SERVICE COM.

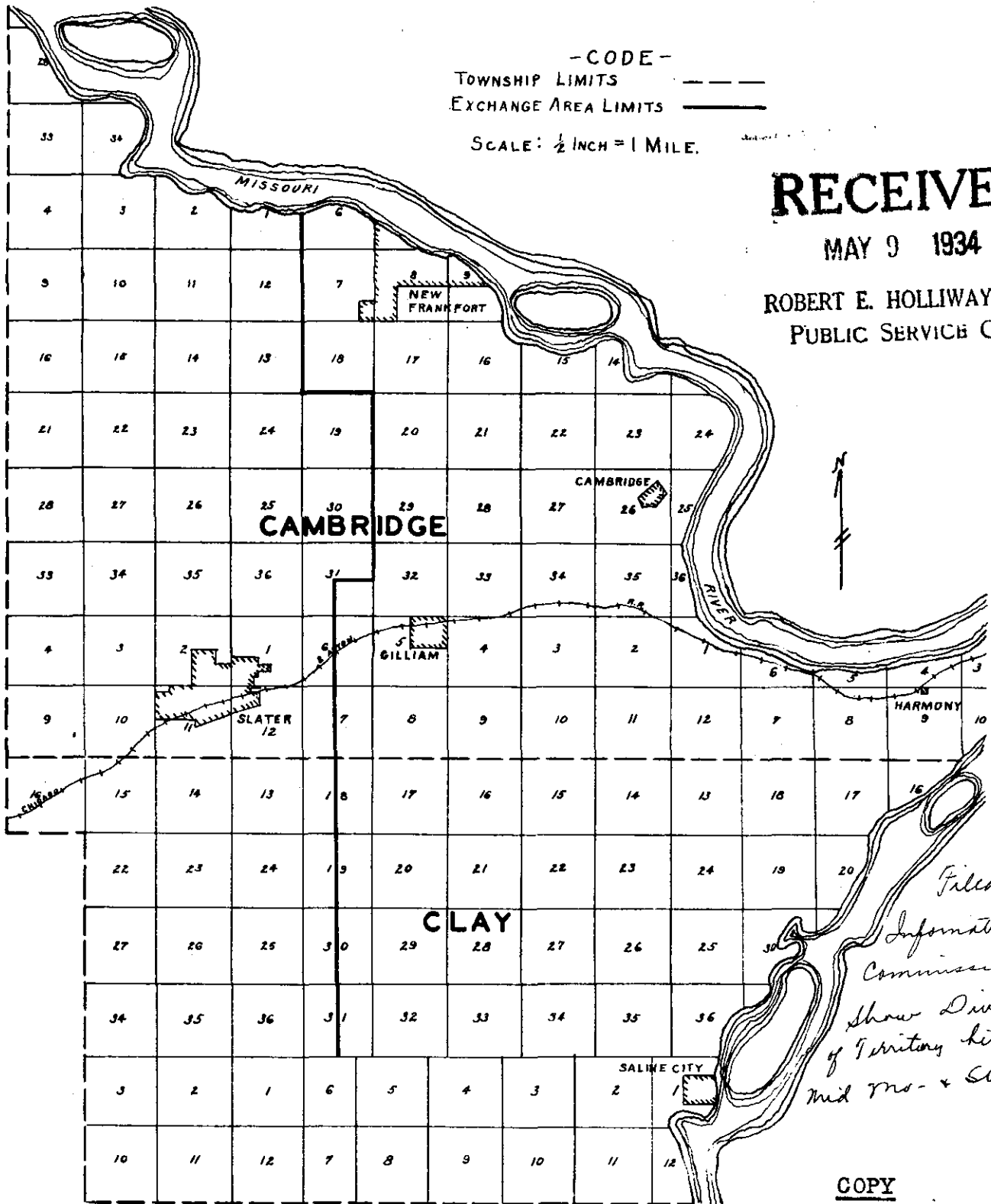

*Filed for  
Information of  
Commission to  
show Division  
of Territory betw  
Mid Mo. & SW Bell.*

**COPY**

For the files of the Missouri  
Public Service Commission

Approved for filing  
Mid-Missouri Telephone Co.

(Sgd.) By Harold A. Jones  
Manager



NO SUPPLEMENT TO THIS TARIFF WILL BE ISSUED EXCEPT FOR THE PURPOSE OF CANCELING THIS TARIFF.

Slater, Missouri  
ORIGINAL SHEET 2  
REPLACING ORIGINAL SHEET 1-A

P. S. C.-Mo. No. 17  
BASE RATE AREA MAP

RECEIVED  
JUN 27 1950  
MISSOURI  
Public Service Comm.

FILED

Case No. 11634  
JUL 6 1950



PUBLIC SERVICE COMMISSION

SLATER, MO.

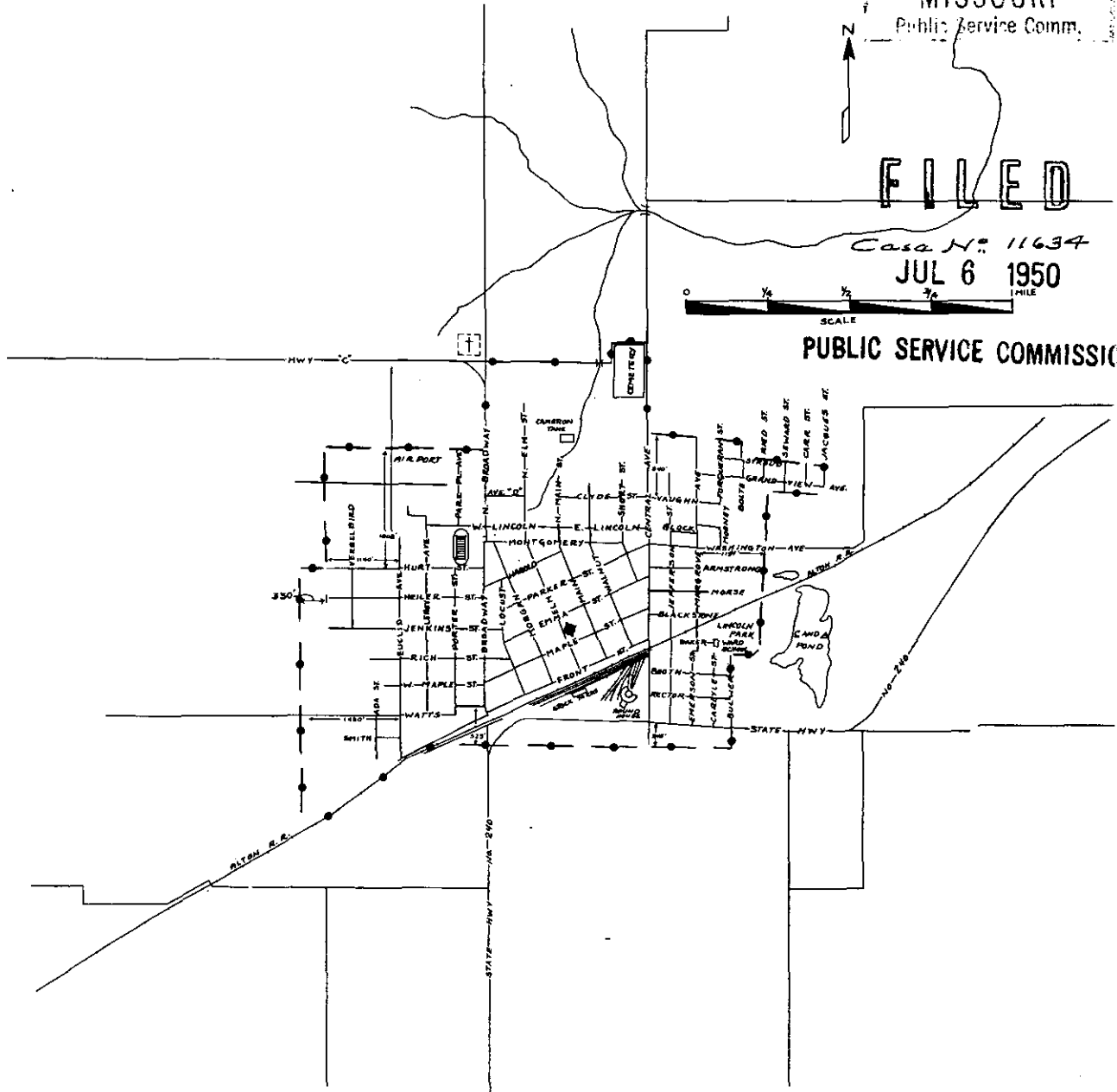

CODE  
BELL CENTRAL OFFICE:   
BASE RATE AREA LIMITS: 

Issued: June 27, 1950

Effective: July 6, 1950

By H. R. TOWLES, General Manager  
Southwestern Bell Telephone Company  
St. Louis, Missouri

CANCELLED  
June 29, 2007  
TO-2002-185  
Missouri Public  
Service Commission



NO SUPPLEMENT TO THIS TARIFF WILL BE ISSUED EXCEPT FOR THE PURPOSE OF CANCELING THIS TARIFF.

P. S. C. Mo. No. 17

Slater, Missouri

EXCHANGE AREA MAP REPLACING 7th REVISED SHEET 3

8th REVISED SHEET 3

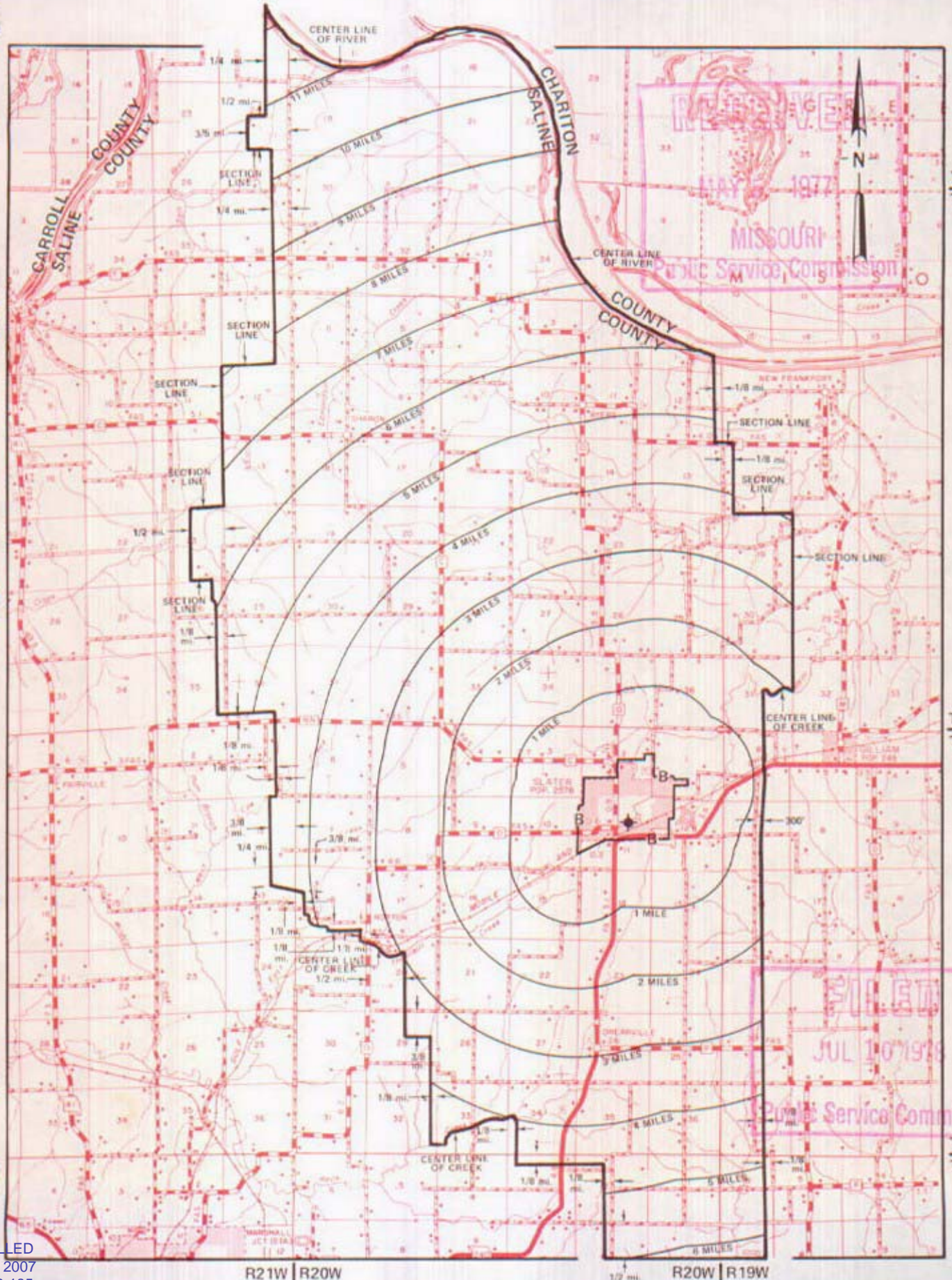

CANCELLED  
June 29, 2007  
TO-2002-185  
Missouri Public  
Service Commission

By R. R. SHOCKLEY, Vice President, Missouri  
Southwestern Bell Telephone Company

JUL 10 1978



CANCELLED  
June 29, 2007  
TO-2002-185  
Missouri Public  
Service Commission

NO SUPPLEMENT TO THIS TARIFF WILL  
BE ISSUED EXCEPT FOR THE PURPOSE OF  
CANCELING THIS TARIFF.

P. S. C. Mo. No. 17

SMITHVILLE, MISSOURI

3rd REVISED SHEET 2  
REPLACING 2nd REVISED SHEET 2

BASE RATE AREA MAP

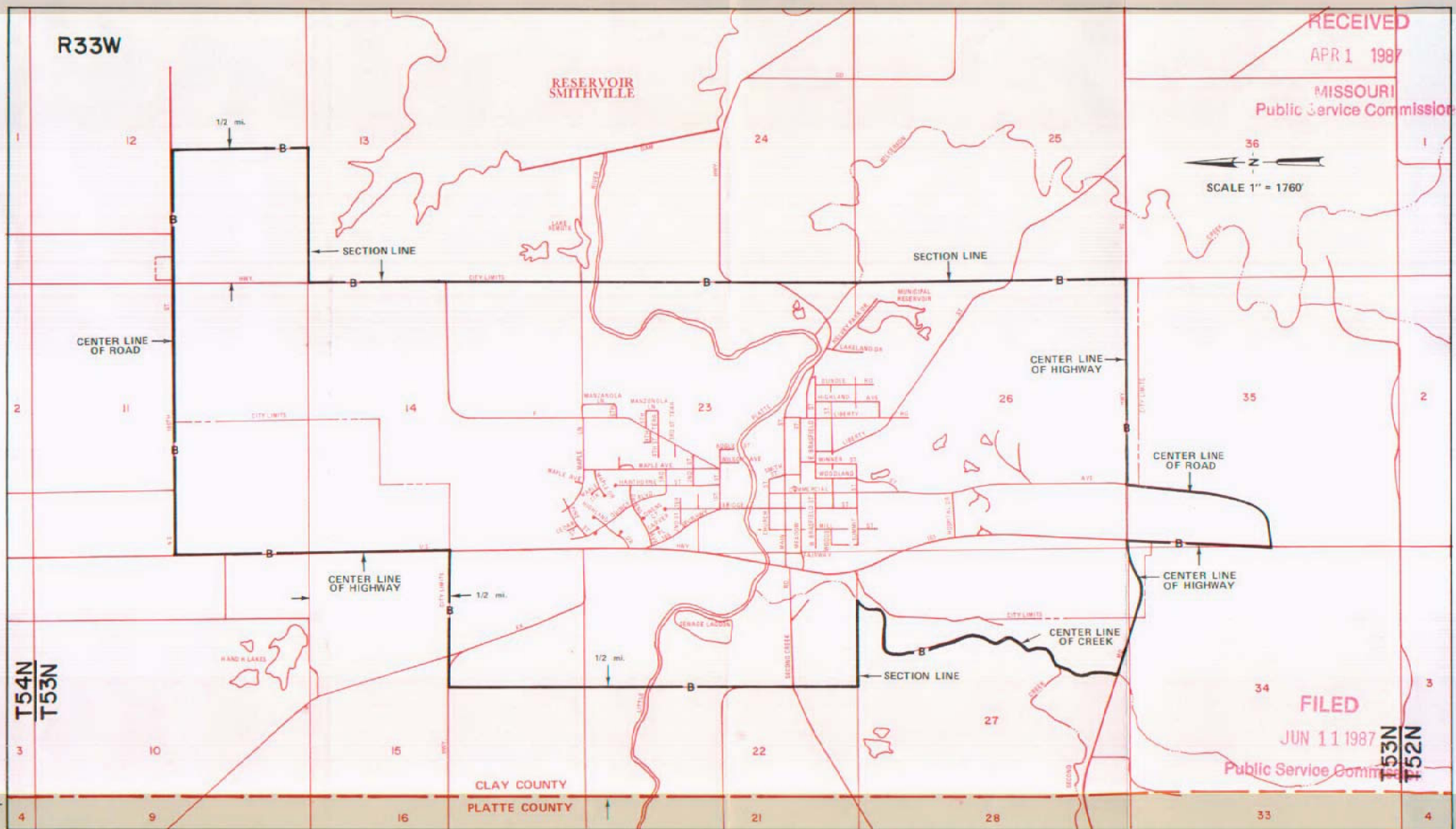

RECEIVED  
APR 1 1987

MISSOURI  
Public Service Commission

36  
N  
SCALE 1" = 1760'

FILED

JUN 11 1987

Public Service Commission

T553N  
T52N

MAR 31 1987 By R. D. BARRON, President, Missouri Division  
Southwestern Bell Telephone Company  
St. Louis, Missouri

Issued: \_\_\_\_\_

Effective: JUN 11 1987

NO SUPPLEMENT TO THIS TARIFF WILL BE ISSUED EXCEPT FOR THE PURPOSE OF CANCELING THIS TARIFF.

P. S. C. Mo. No. 17

Smithville, Missouri

EXCHANGE AREA MAP

9th REVISED SHEET 3 REPLACING 8th REVISED SHEET 3

RECEIVED

APR 1 1987

MISSOURI Public Service Commission

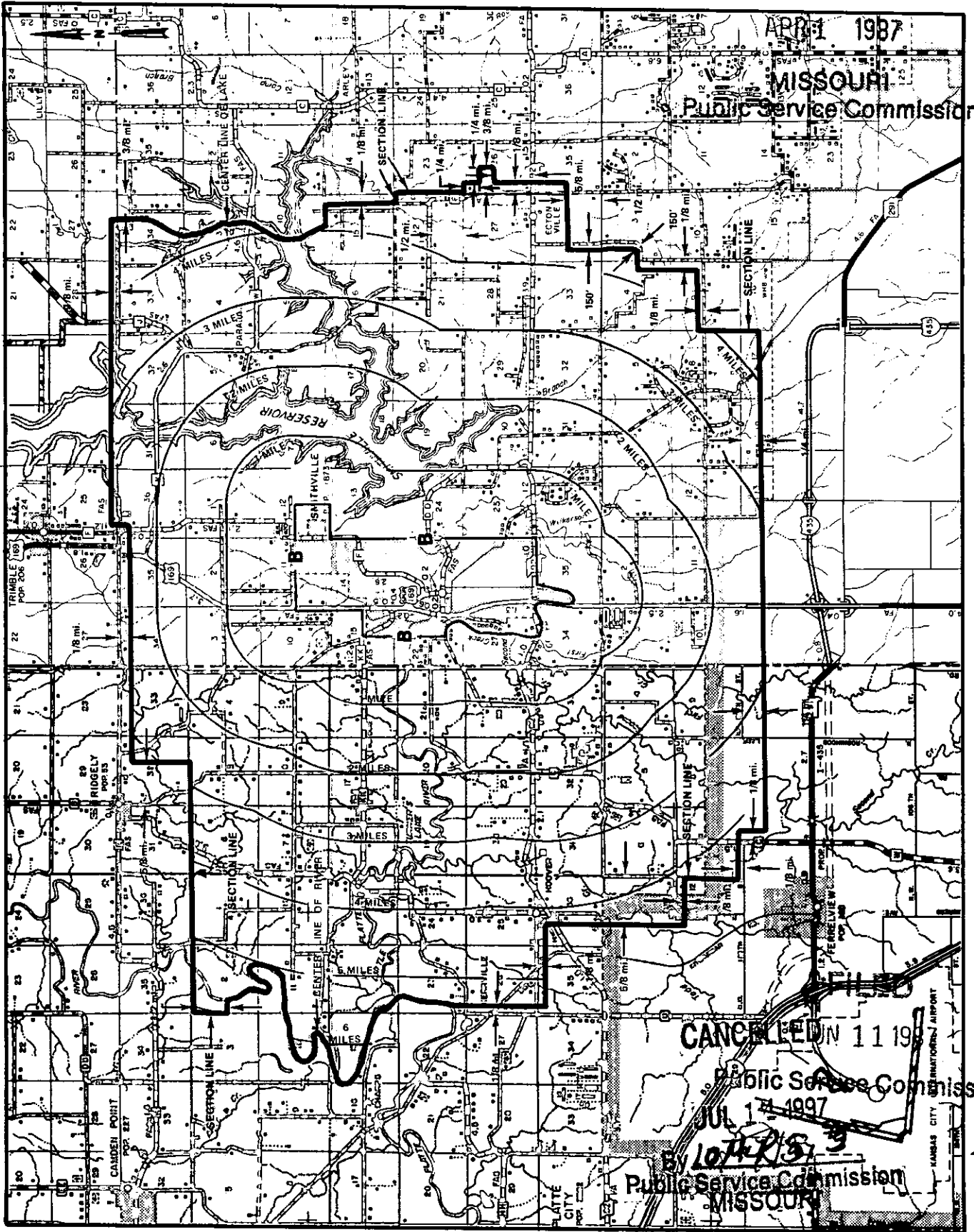

CANCELLED ON 11 1987

Public Service Commission

JUL 17 1987

By *LOTT*

Public Service Commission

MISSOURI

T54N  
T53N

By R. D. BARRON, PRESIDENT - MISSOURI DIVISION  
Southwestern Bell Telephone Company  
St. Louis, Missouri

MAR 31 1987

JUN 11 1987

Issued:

Effective



NO SUPPLEMENT TO THIS TARIFF WILL BE ISSUED EXCEPT FOR THE PURPOSE OF CANCELING THIS TARIFF.

P. S. C. Mo. No. 17  
**EXCHANGE AREA MAP**

Smithville, Missouri

REPLACING 8<sup>th</sup> REVISED SHEET 3  
9<sup>th</sup> REVISED SHEET 3  
JUN 13 1997

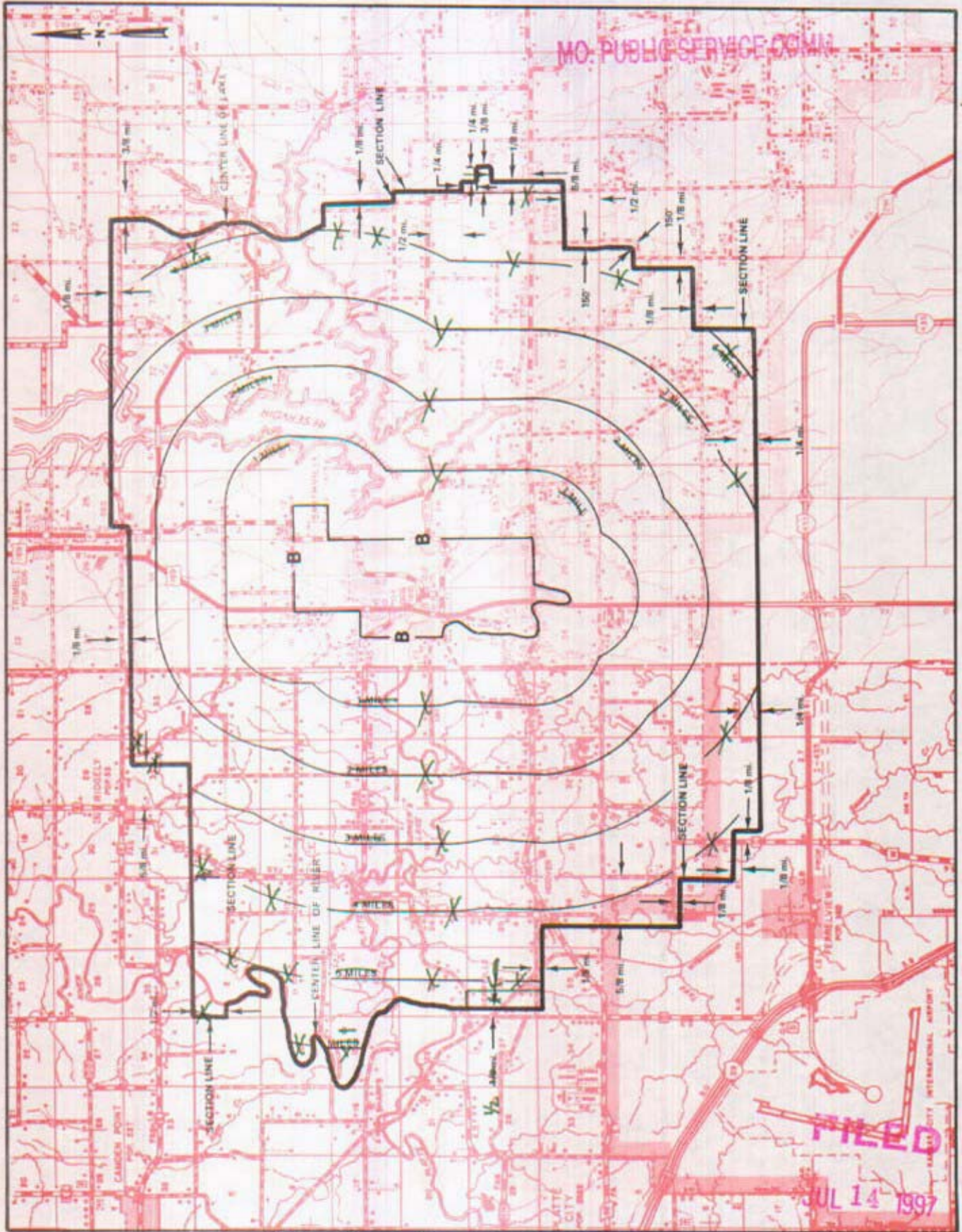

R32W R31W

R33W R32W

R34W R33W

MAR 31 1997

*Karen E. Goring*  
By R. D. BARRON, PRESIDENT, MISSOURI DIVISION  
Southwestern Bell Telephone Company  
St. Louis, Missouri

MISSOURI Public Service Commission  
JUN 11 1997

Effective JUL 14 1997

CANCELLED  
June 29, 2007  
TO-2002-185  
Missouri Public  
Service Commission

SOUTH NIXA map (exchange area) will be found  
following NIXA in Book 2.

SPANISH LAKE

see

St. Louis District Exchange Rates

under

St. Louis

June 1, 1937



No supplement to this tariff will be issued except for the purpose of canceling this tariff

SPRINGFIELD METROPOLITAN EXCHANGE  
Original Sheet 1

SOUTHWESTERN BELL TELEPHONE COMPANY  
METROPOLITAN EXCHANGE TARIFF

**RECEIVED**

Superseding All Tariffs Previously Issued

**MAY 25 1993**

I. Springfield Metropolitan Exchange Service

**MO. PUBLIC SERVICE COMM.**

A. General

In the Springfield Metropolitan Exchange there is a Principal Springfield Zone and a group of Metropolitan Calling Area-1 (MCA-1) Zones. The rates specified for each zone in the Metropolitan exchange entitle the customer to local service within the primary service area specified for that zone.

B. Zones included in the Metropolitan Exchange

The following schematic diagram shows the zones included in the Springfield Metropolitan exchange.

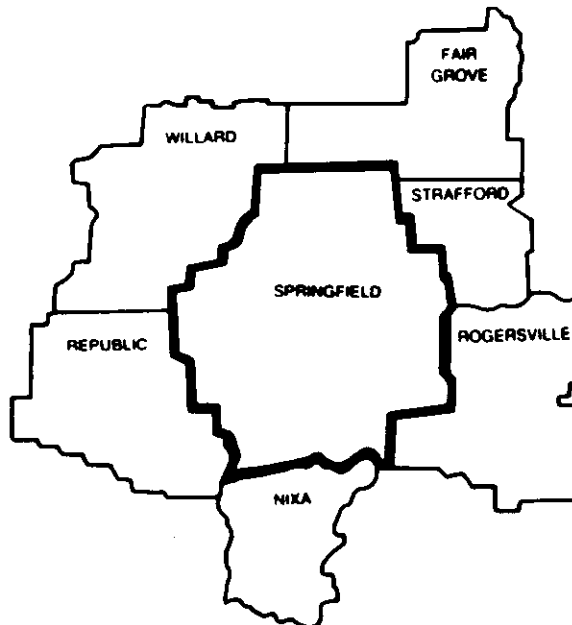

**FILED**

**JUL 07 1993**  
92-306

**MO. PUBLIC SERVICE COMM.**

Issued: **MAY 25 1993**

Effective: **JUL 07 1993**

By A. D. ROBERTSON, Assistant Vice President-External Affairs  
Southwestern Bell Telephone Company  
St. Louis, Missouri



No supplement to this  
tariff will be issued  
except for the purpose  
of canceling this tariff

SPRINGFIELD, MISSOURI  
8th Revised Sheet 2  
Replacing 7th Revised Sheet 2

BASE RATE AREA MAP

THIS AREA IS INCLUDED IN THE SPRINGFIELD METROPOLITAN EXCHANGE.

RECEIVED

MAY 25 1993

MO. PUBLIC SERVICE COMM.

FILED

JUL 07 1993

MO. PUBLIC SERVICE COMM

Issued: **MAY 25 1993**

Effective: **JUL 07 1993**

By A. D. ROBERTSON, Assistant Vice President-External Affairs  
Southwestern Bell Telephone Company  
St. Louis, Missouri

No supplement to this  
tariff will be issued  
except for the purpose  
of canceling this tariff

SPRINGFIELD, MISSOURI  
15th Revised Sheet 3  
Replacing 14th Revised Sheet 3

EXCHANGE AREA MAP

**RECEIVED**

MAY 25 1993

THIS AREA IS INCLUDED IN THE SPRINGFIELD METROPOLITAN EXCHANGE.

MO. PUBLIC SERVICE COMM.

**FILED**

JUL 07 1993

MO. PUBLIC SERVICE COM.

Issued: **MAY 25 1993**

Effective: **JUL 07 1993**

By A. D. ROBERTSON, Assistant Vice President-External Affairs  
Southwestern Bell Telephone Company  
St. Louis, Missouri

CANCELLED  
June 29, 2007  
TO-2002-185  
Missouri Public  
Service Commission

NO SUPPLEMENT TO THIS TARIFF WILL  
BE ISSUED EXCEPT FOR THE PURPOSE OF  
CANCELING THIS TARIFF.

SPRINGFIELD METROPOLITAN EXCHANGE  
Springfield Zone  
ORIGINAL SHEET 6-A

P. S. C. Mo. No. 17  
BASE RATE AREA MAP

RECEIVED

MAY 25 1993

MISSOURI  
Public Service Commission

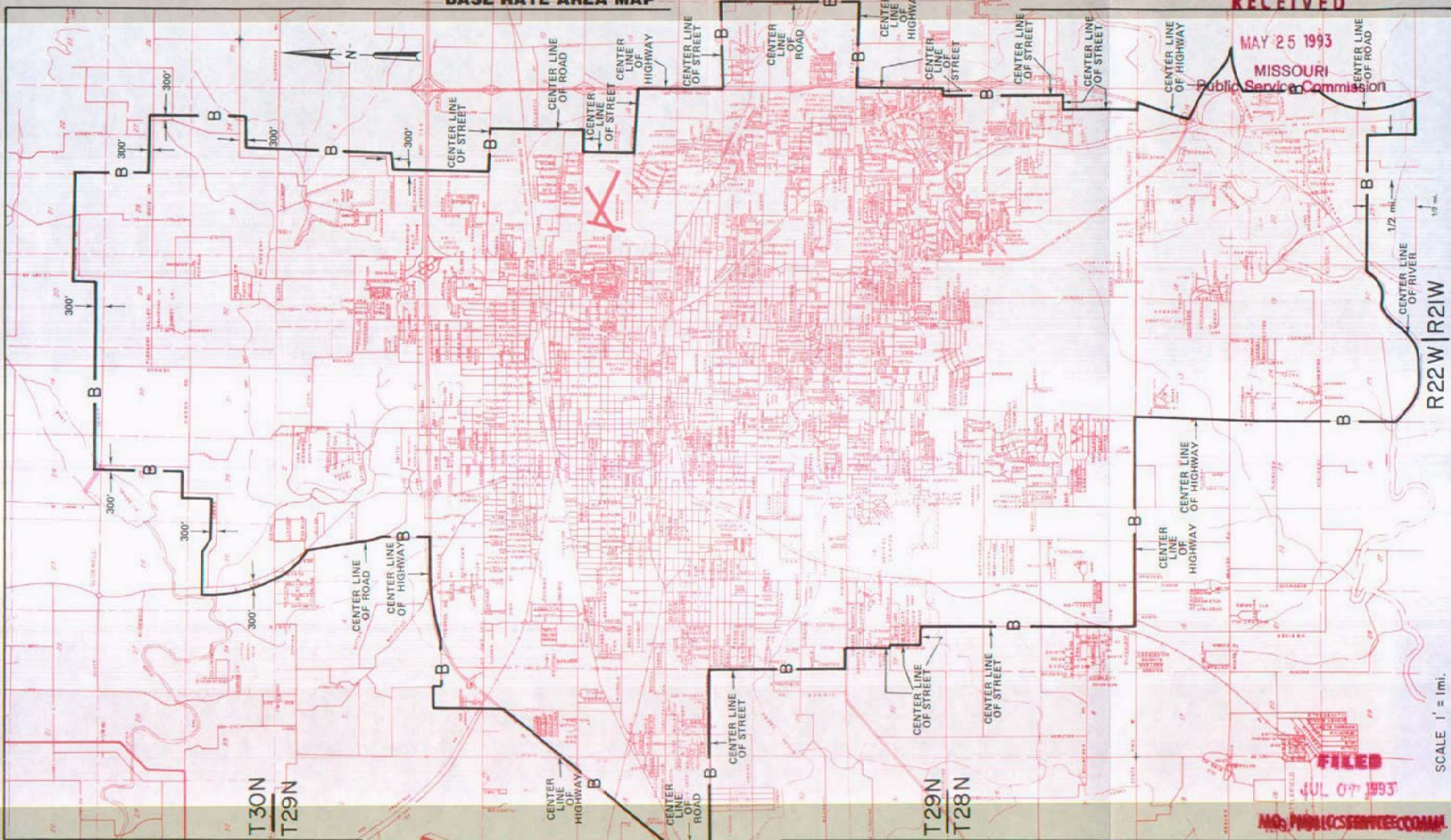

R22W | R21W

SCALE 1" = 1mi.

FILED  
JUL 07 1993

MISSOURI PUBLIC SERVICE COMMISSION

By A. D. ROBERTSON, Assistant Vice President - External Affairs  
Southwestern Bell Telephone Company  
St. Louis, Missouri

Issued: MAY 25, 1993

Effective: JULY 7, 1993



RECEIVED

NO SUPPLEMENT TO THIS TARIFF WILL BE ISSUED EXCEPT FOR THE PURPOSE OF CANCELING THIS TARIFF NOV 02 2000

SPRINGFIELD METROPOLITAN EXCHANGE

P. S. C. Mo. No. 17  
ZONE AREA MAP

Republic Zone  
1st Revised Sheet 4-B  
Replacing ORIGINAL SHEET 4-B

MISSOURI

Public Service Commission

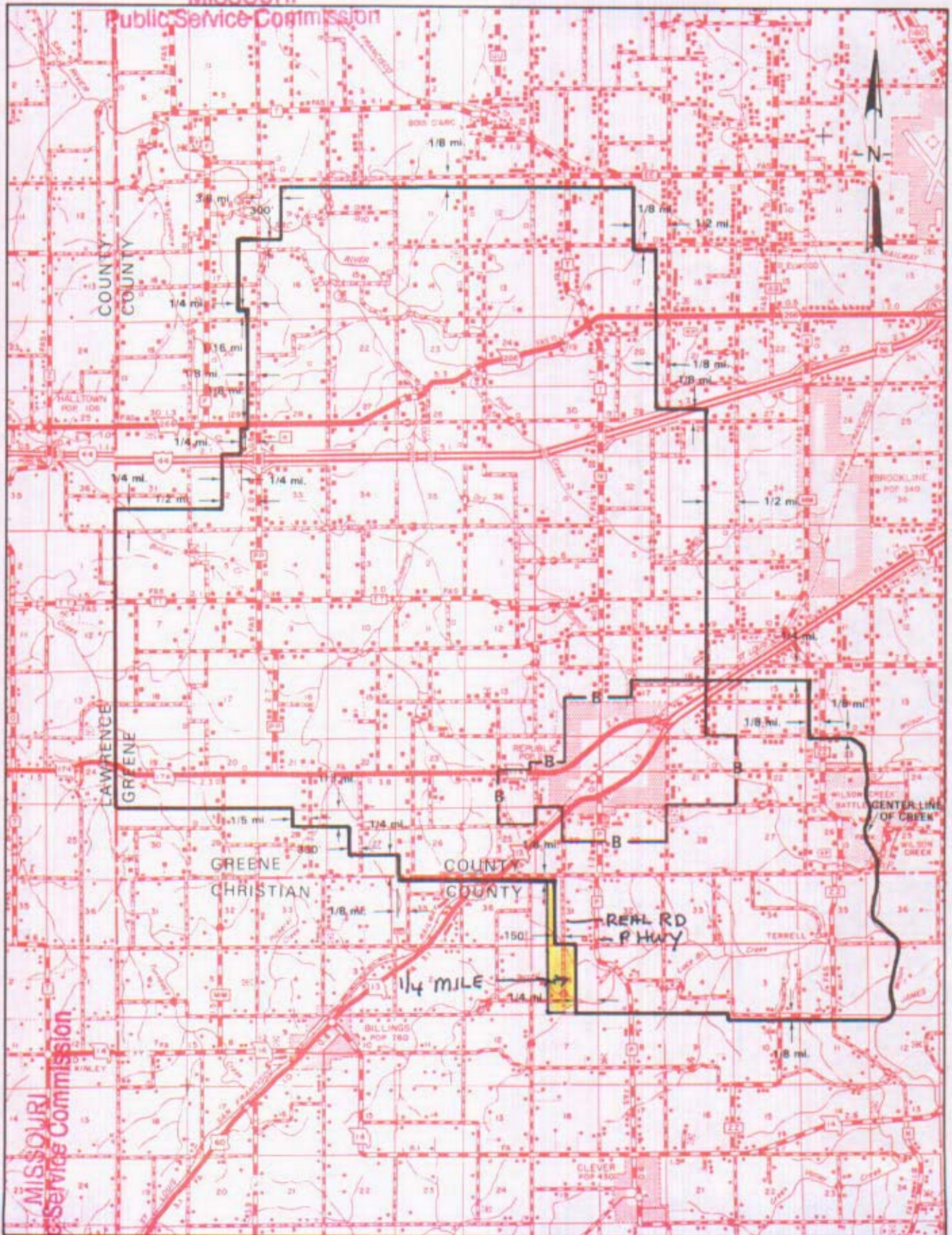

T29N  
T28N

T28W  
T27W

FILED

DEC 04 2000

MISSOURI  
Public Service Commission

R25W | R24W

JAN NEWTON - President R24W | R23W

R23W | R22W

November 3, 2000

By A. D. ROBERTSON, Assistant Vice President - External Affairs  
Southwestern Bell Telephone Company  
St. Louis, Missouri

December 4, 2000

CANCELLED  
June 29, 2007  
TO-2002-185  
Missouri Public  
Service Commission

Issued: MAY 25, 1993

FILED: MAY 25, 1993



CANCELLED  
June 29, 2007  
TO-2002-185  
Missouri Public  
Service Commission

NO SUPPLEMENT TO THIS TARIFF WILL  
BE ISSUED EXCEPT FOR THE PURPOSE OF  
CANCELING THIS TARIFF.

### P. S. C. Mo. No. 17 ZONE AREA MAP

SPRINGFIELD METROPOLITAN EXCHANGE

**Springfield Zone**

1st REVISED SHEET 6-B  
REPLACING ORIGINAL SHEET 6-B

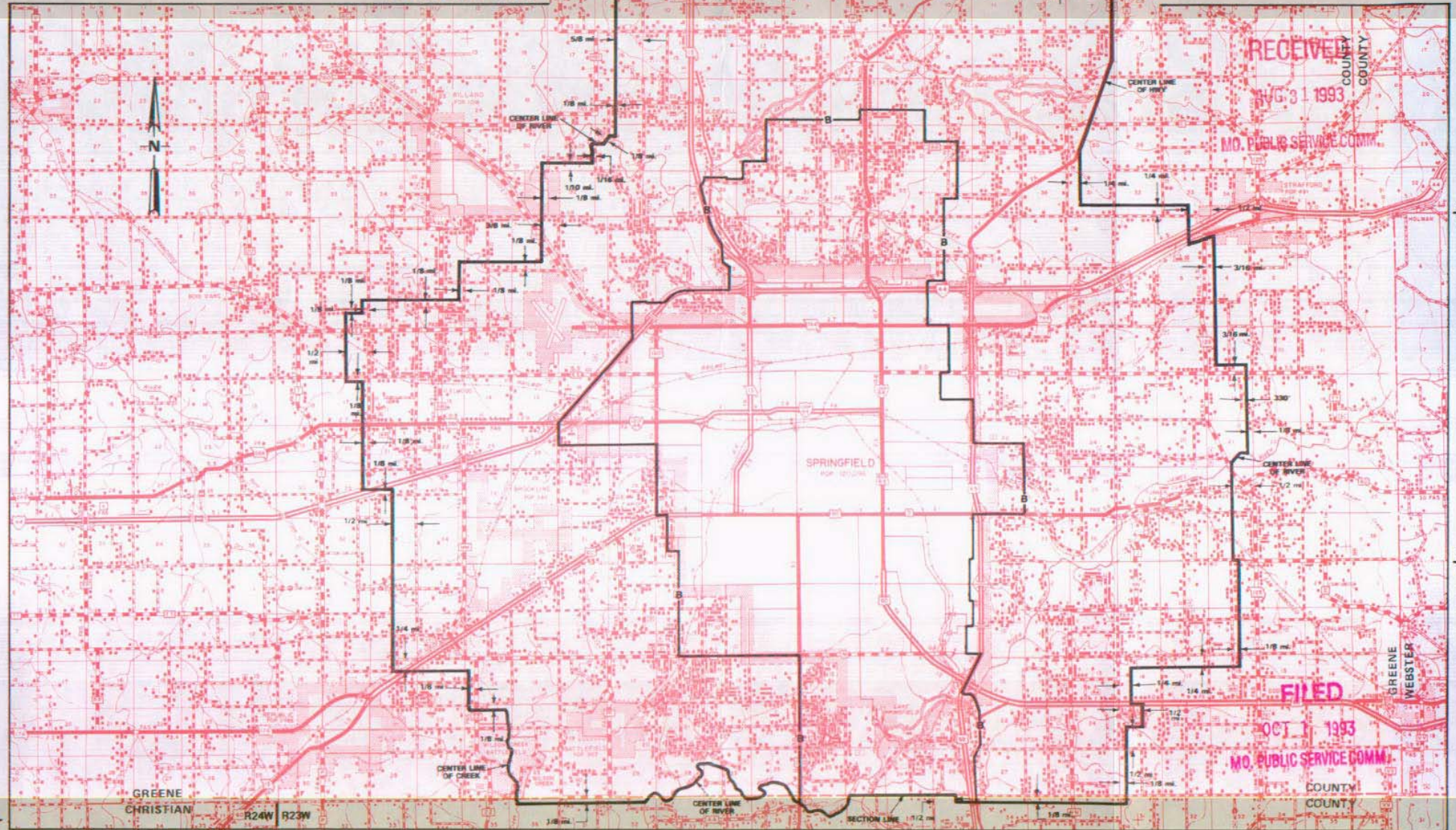

By D. R. KAESHOFER, Division Manager Regulatory & Industry Relations  
Southwestern Bell Telephone Company  
St. Louis, Missouri

Issued: SEPTEMBER 1, 1993

Effective: OCTOBER 1, 1993



CANCELLED  
June 29, 2007  
TO-2002-185  
Missouri Public  
Service Commission

SBC PSC MO #17  
Stanberry, Missouri  
Corrected Original Sheet 2  
Replacing Original Sheet 2

# Non-Scannable Map

(Is viewable in the Data Center  
200 Madison Street, 1<sup>st</sup> Floor  
Jefferson City MO)



October 24, 1960

C  
Mr. F. B. Hunt,  
Vice President & General Manager,  
Southwestern Bell Telephone Company  
1010 Pine Street,  
St. Louis, Missouri

O  
Mr. C. W. Chastain, General Manager,  
Grand River Mutual Telephone Corporation,  
Princeton, Missouri

Gentlemen:

P  
This is to advise that the Commission is agreeable to the proposal of Southwestern Bell Telephone Company to provide service to the following parties on an "Exception" basis:

- Y
1. Mr. Lester Miller has Alanthus service and is located in the Stanberry exchange area. Mrs. Miller stated they plan to discontinue the Alanthus service and order Stanberry service.
  2. Mr. Robert Miller also has Alanthus service and is located in the Stanberry exchange area. The Millers indicated they wished to retain the Alanthus service as long as possible since they have relatives in Alanthus. However, they will take Stanberry service when the present service is discontinued.
  3. Mr. Harvey Peterson has Stanberry service and is located in the Alanthus exchange area. Service was installed prior to 1960 but the exact date is not known. Mr. Peterson says he does not want Grand River service and if Stanberry service is discontinued he will do without a telephone.
  4. Mrs. M. T. Jansen, Sr., located in the Alanthus exchange area has had Stanberry service for about 30 years. Mr. Jansen says he will not accept Grand River service and wishes to retain the Stanberry service.
  5. Stanberry service was installed in the home of Mr. M. T. Jansen, Jr., on January 31, 1949. The Jensens advised that all their business is transacted in Stanberry and they have relatives in Stanberry. They definitely wish to retain the Stanberry service.

6. Stanberry telephone service was installed for Mr. Eugene Stall on January 28, 1957. The former owner of the farm had Stanberry service and the telephone was reconnected for Mr. Stall by mistake when it was not realized this farm is outside the Stanberry exchange boundary. Upon detecting this mistake, our business office records were noted so that in case Mr. Stall's telephone is disconnected Stanberry service will not be installed for the new owner of the farm. Mrs. Stall says they will not subscribe to other than Stanberry service and wish to retain their present service.

7. No second telephone service exists for Mr. Stall. There may previously have been a second Stanberry telephone in a now vacant house. However, none is there at present.

The above arrangements will be subject to the following provisions:

1. Any change of ownership or occupancy will cause discontinuance of Bell service to these locations.
2. Any change in directory listing or billing information shall be deemed evidence of change specified in "1". Names as shown in Mr. Hunt's letter are presumed to be those now being used for these purposes.
3. No establishments/<sup>not</sup>now having telephone service from the Bell company will be provided Bell service.
4. Mr. Hunt's letter points out that Mr. Eugene Stall has only one service and that he has a second house which is vacant. It should be specifically understood that no Bell service is to be established at that vacant house.

It is to be understood that the Commission will permit this arrangement and that it will be notified when the present customers discontinue service and when present facilities providing said service have been removed, and no other subscriber or subscribers will be permitted to receive service under the present arrangement.

Very truly yours,

Patricia Nacy  
Secretary



NO SUPPLEMENT TO THIS TARIFF WILL BE ISSUED EXCEPT FOR THE PURPOSE OF CANCELING THIS TARIFF.

P. S. C. Mo. No. 17

EXCHANGE AREA MAP

REPLACING 5th REVISED SHEET 3

Stanberry, Missouri  
RECEIVED  
5th REVISED SHEET 3

DEC 5 1978

Missouri  
Public Service Commission

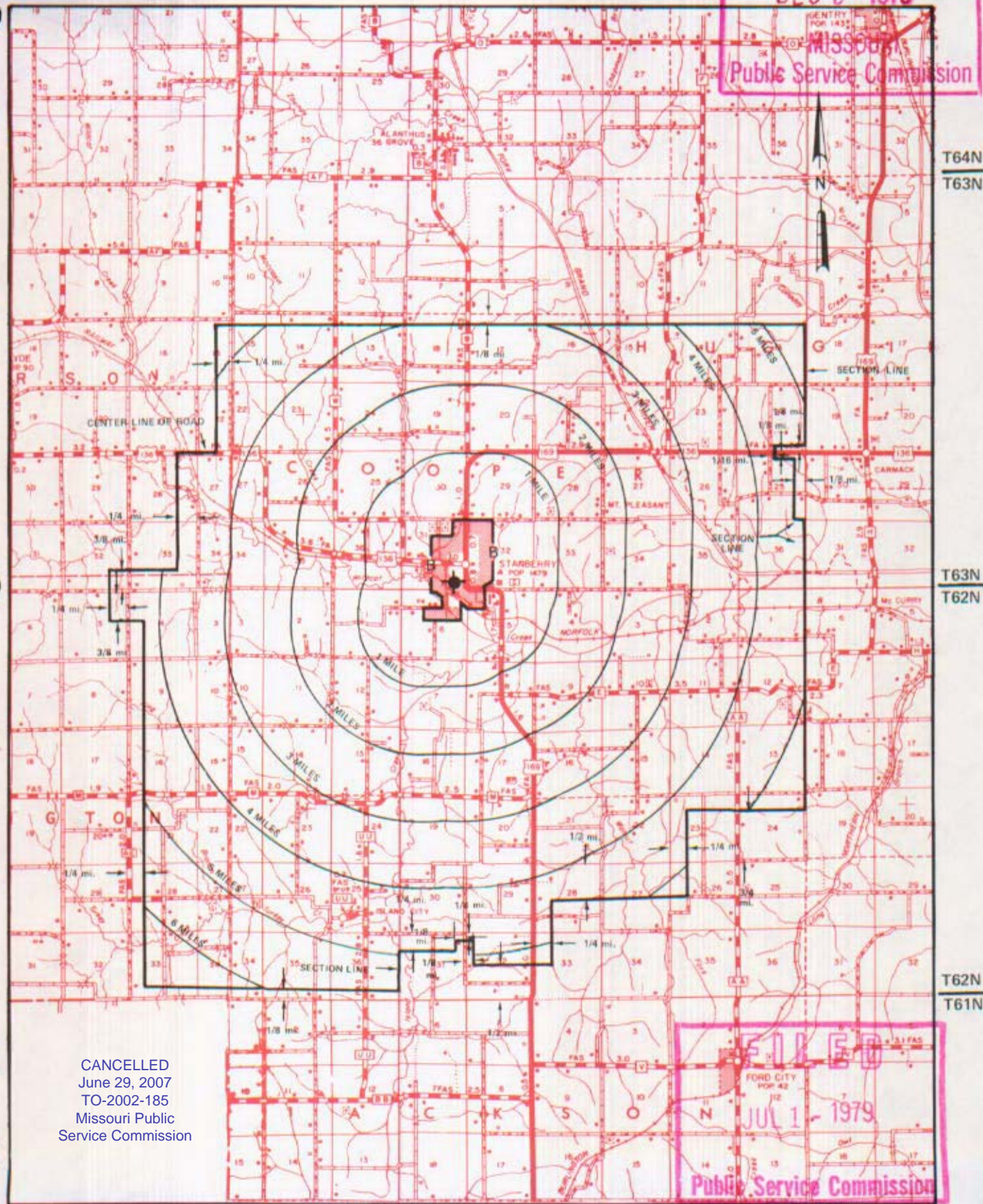

T64N  
T63N

T63N  
T62N

T62N  
T61N

CANCELLED  
June 29, 2007  
TO-2002-185  
Missouri Public  
Service Commission

FILED  
JUL 1 - 1979

Public Service Commission

R33W | R32W

R32W | R31W

By R. R. SHOCKLEY, Vice President, Missouri  
Southwestern Bell Telephone Company  
St. Louis, Missouri

Issued: December 15, 1978

Effective: JUL 1 - 1979

No supplement to this  
tariff will be issued  
except for the purpose  
of canceling this tariff

STRAFFORD, MISSOURI  
5th Revised Sheet 2  
Replacing 4th Revised Sheet 2

BASE RATE AREA MAP

THIS AREA IS INCLUDED IN THE SPRINGFIELD METROPOLITAN EXCHANGE.

**RECEIVED**

MAY 25 1993

MO. PUBLIC SERVICE COMM.

CANCELLED  
June 29, 2007  
TO-2002-185  
Missouri Public  
Service Commission

**FILED**

JUL 07 1993

MO. PUBLIC SERVICE COMM.

Issued: **MAY 2 5 1993**

Effective: **JUL 0 7 1993**

By A. D. ROBERTSON, Assistant Vice President-External Affairs  
Southwestern Bell Telephone Company  
St. Louis, Missouri



No supplement to this  
tariff will be issued  
except for the purpose  
of canceling this tariff

STRAFFORD, MISSOURI  
10th Revised Sheet 3  
Replacing 9th Revised Sheet 3

EXCHANGE AREA MAP

THIS AREA IS INCLUDED IN THE SPRINGFIELD METROPOLITAN EXCHANGE.

**RECEIVED**

MAY 25 1993

MO. PUBLIC SERVICE COMM.

CANCELLED  
June 29, 2007  
TO-2002-185  
Missouri Public  
Service Commission

**FILED**

JUL 07 1993  
92-306

MO. PUBLIC SERVICE COMM.

Issued: **MAY 25 1993**

Effective: **JUL 07 1993**

By A. D. ROBERTSON, Assistant Vice President-External Affairs  
Southwestern Bell Telephone Company  
St. Louis, Missouri



NO SUPPLEMENT TO THIS TARIFF WILL BE ISSUED EXCEPT FOR THE PURPOSE OF CANCELING THIS TARIFF.

SPRINGFIELD METROPOLITAN EXCHANGE

Strafford Zone

ORIGINAL SHEET 7-A

### P. S. C. Mo. No. 17 BASE RATE AREA MAP

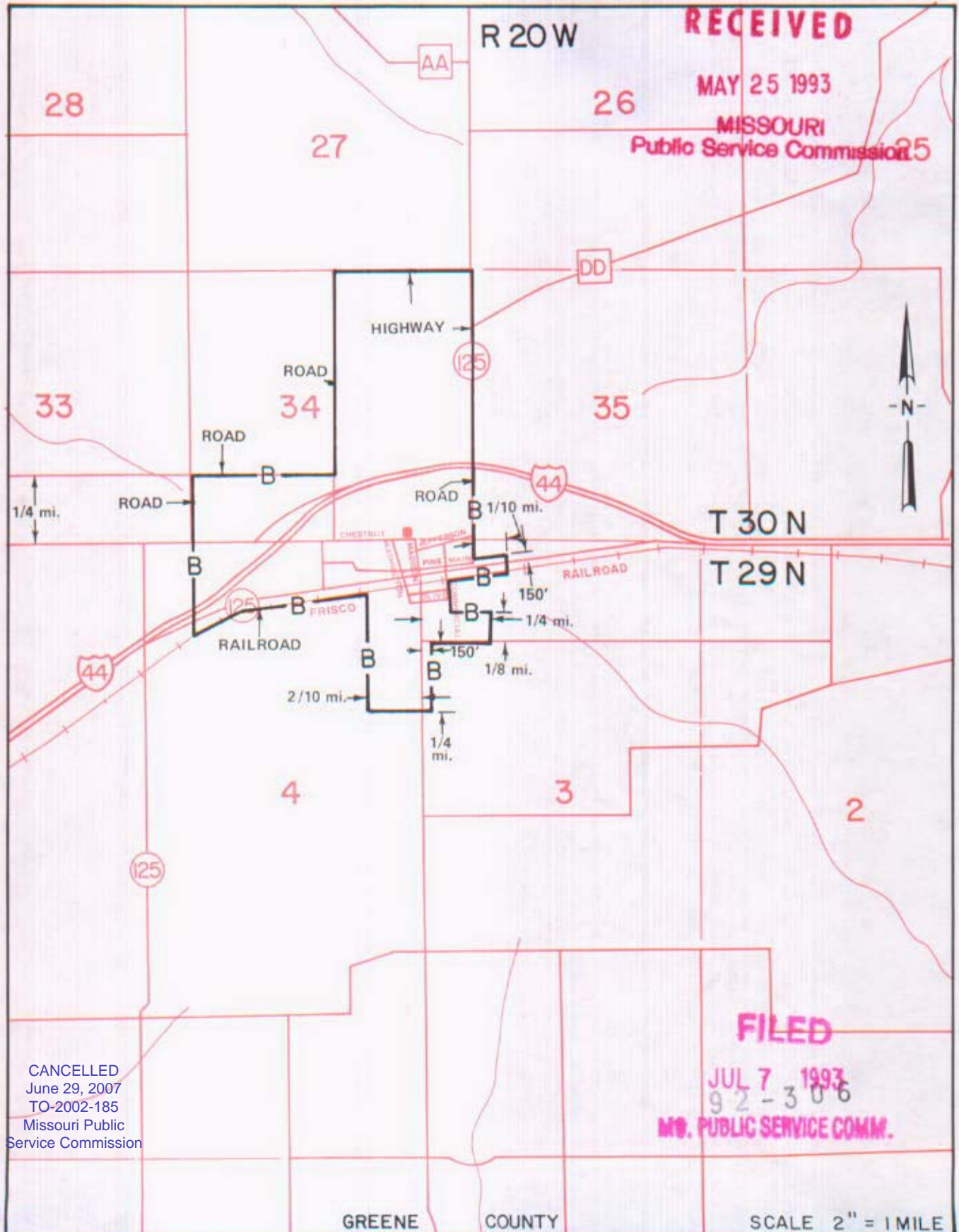

CANCELLED  
June 29, 2007  
TO-2002-185  
Missouri Public  
Service Commission

FILED  
JUL 7 1993  
92-306  
MO. PUBLIC SERVICE COMM.

GREENE COUNTY

SCALE 2" = 1 MILE

By A. D. ROBERTSON, Assistant Vice President - External Affairs  
Southwestern Bell Telephone Company  
St. Louis, Missouri

Issued: MAY 25, 1993

Effective: JULY 7, 1993



NO SUPPLEMENT TO THIS TARIFF WILL BE ISSUED EXCEPT FOR THE PURPOSE OF CANCELING THIS TARIFF.

SPRINGFIELD METROPOLITAN EXCHANGE

**Strafford Zone**

ORIGINAL SHEET 7-B

**P. S. C. Mo. No. 17  
ZONE AREA MAP**

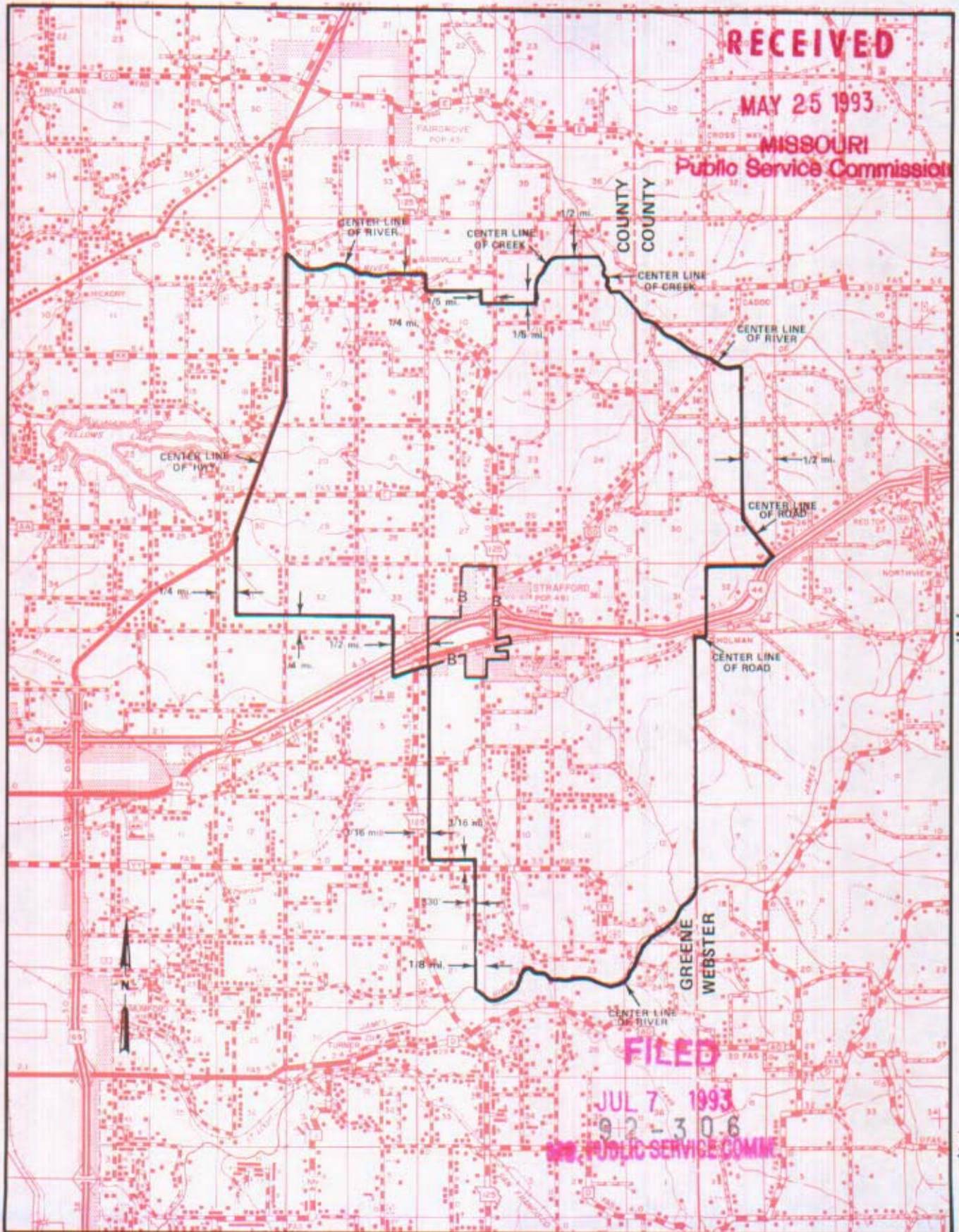

**RECEIVED**  
MAY 25 1993  
MISSOURI  
Public Service Commission

**FILED**  
JUL 7 1993  
92-306  
MISSOURI PUBLIC SERVICE COMMISSION

T31N  
T30N

T30N  
T29N

T29N  
T28N

R21W | R20W

R20W | R19W

By A. D. ROBERTSON, Assistant Vice President - External Affairs  
Southwestern Bell Telephone Company  
St. Louis, Missouri

Issued: **MAY 25, 1993**

Effective: **JULY 7, 1993**

CANCELLED  
June 29, 2007  
TO-2002-185  
Missouri Public  
Service Commission