

Missouri-American Water Company
 Name of Issuing Corporation

For

Missouri Service Area
 Community, Town or City

Water Service Area Table of Contents	
<u>Certificated Area Description</u>	<u>Sheet No</u>
Branson Area	
Rankin Acres Service Area (Map)	CA 15.1
Rankin Acres Service Area (Legal Description)	CA 15.2
Spring Valley Area (Map)	CA 15.3
Spring Valley Area (Legal Description)	CA 15.4
Lakewood Manor (Map)	CA 15.5
Lakewood Manor (Legal Description)	CA 15.6
Ozark Mountain Area (Map)	CA 15.7
Ozark Mountain Area (Legal Description)	CA 15.8-15.15
Lake Taneycomo Acres Area (Map)	CA 15.16
Lake Taneycomo Acres Area (Legal Description)	CA 15.17
Whitebranch Area (Map)	CA 15.18
Whitebranch Area (Legal Description)	CA 15.19
Maplewood Area (Map)	CA 15.20
Maplewood Area (Legal Description)	CA 15.21
Riverside Estates Area (Map)	CA 15.22
Riverside Estates Area (Legal Description)	CA 15.23
Stonebridge Village Area (Map)	CA 15.24
Stonebridge Village Area (Legal Description)	CA 15.25
Saddlebrooke Area (Map)	CA 15.26
Saddlebrooke Area (Legal Description)	CA 15.27-15.28
Tri-States Area (Map)	CA 15.29
Tri-States Area (Legal Description)	CA 15.30
Spokane Highlands (Map)	CA 15.31
Spokane Highlands (Legal Description)	CA 15.32
Hickory Hills Service Area	
Hickory Hills Area (Map)	CA 16.1-16.2
Hickory Hills Area (Legal Description)	CA 16.3
Woodland Manor Service Area	
Woodland Manor Area (Map)	CA 17.1
Woodland Manor Area (Legal Description)	CA 17.2
Lawson Service Area	
Lawson Service Area (Map)	CA 18.1
Lawson Service Area (Legal Description)	CA 18.2-CA 18.3

* Indicates new rate or text

+ Indicates change

Date of Issue: July 20, 2018 Effective Date: August 19, 2018

Issued By: Cheryl Norton, President
727 Craig Road, St. Louis, MO 63141

Missouri-American Water Company
Name of Issuing Corporation

For

Lawson Service Area
Community, Town or City

**Water Service Area
Boundary Area Map**

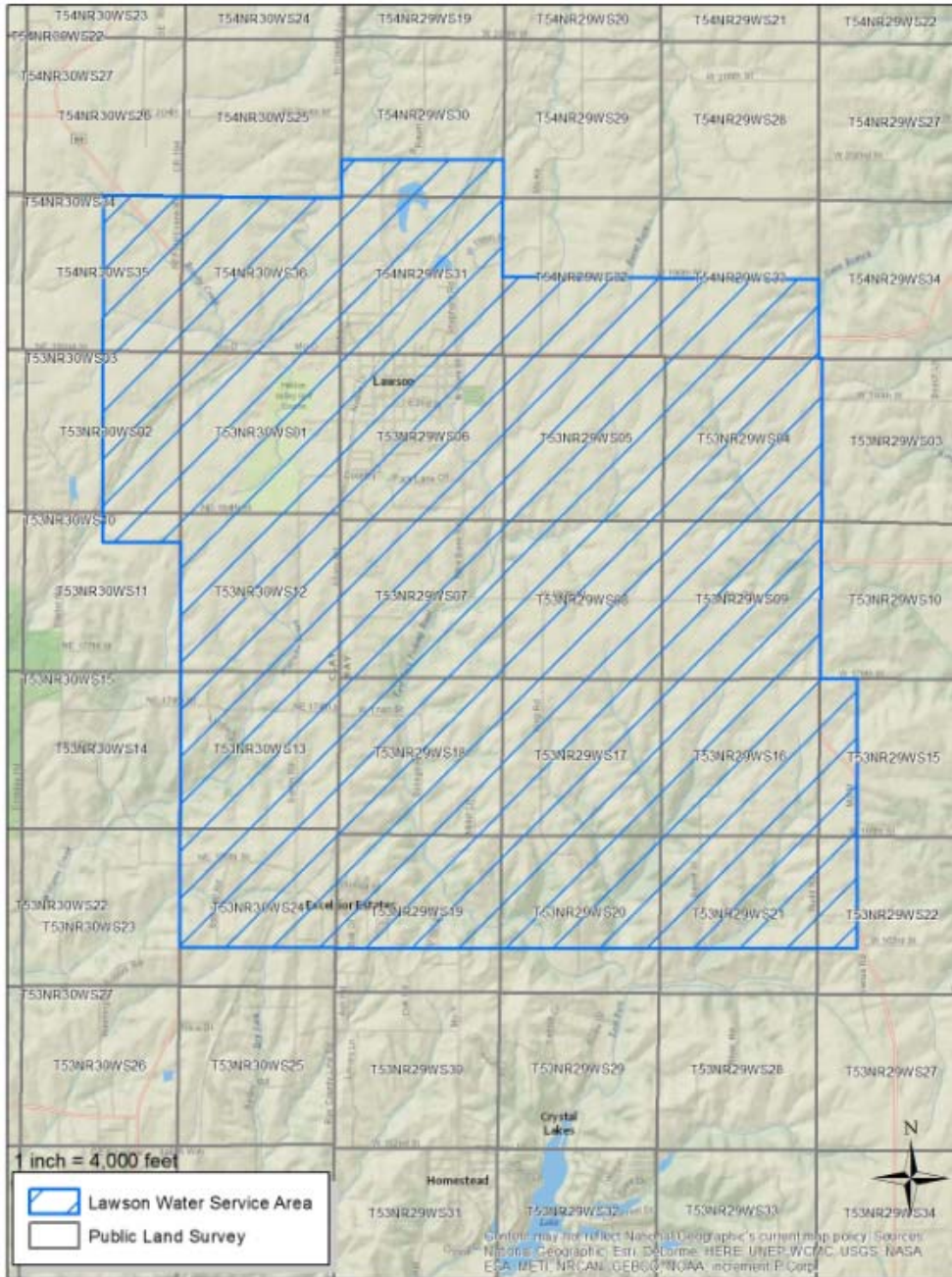

* Indicates new rate or text

+ Indicates change

Date of Issue: July 20, 2018

Effective Date: August 19, 2018

Issued By: Cheryl Norton, President
727 Craig Road, St. Louis, MO 63141

Missouri-American Water Company
 Name of Issuing Corporation

For

Lawson Service Area
 Community, Town or City

Water Service Area Legal Description
<p>A tract of land being located in Sections 35 and 36, Township 54 North, Range 30 West, Sections 31, 32, 33 and 34, Township 54 North, Range 29 West, Sections 1, 2, 11, 12, 31 and 24, Township 53 North, Range 30 West and Sections 4, 5, 6, 7, 8, 9, 10, 15, 16, 17, 18, 19, 20, 21 and 22, Township 53 North, Range 29 West, all Townships and Ranges reference from the Fifth Principal Meridian, in the counties of Ray and Clay in the State of Missouri and being more particularly described as follows:</p> <p>Overall Service Area Beginning; at the Northwest Corner of the Southwest Quarter of the Southeast Quarter of Section 26, Township 54 North, Range 30 West; thence East along the North line of said Quarter-Quarter Section and continuing along the North line of the Southeast Quarter of the Southeast Quarter of Section 26 to the East line of said Section 26; thence continuing East along the North line of Southwest Quarter of the Southwest Quarter and then the Southeast Quarter of the Southwest Quarter and then the Southwest Quarter of the Southeast Quarter and then the Southeast Quarter of the Southeast Quarter of Section 25 to the East line of Section 25 thereof, being commonly known as the East line of Clay County Missouri and the West line of Ray County Missouri, being also the common line between Section 25 Township 54 North, Range 30 West and Section 30, Township 54 North, Range 29 West; thence North along the East line of said Section 25 and the West line of Section 30 to the East West Center line of said Section 30; thence continuing East into Ray county along the East West center line of Section 30 to the East line of said section 30 thereof; thence South along the East line of said Section 30 to the Southeast corner thereof; thence continuing South along the East line of Section 31 to the East West center line of said Section 32; thence continuing along the East West center line of Section 32 to the East line of Section 32; thence continuing East along the East West center line of Section 33 to the East Line of Section 33; thence South along the East line of Section 33, to the Southeast corner thereof; thence continuing South along the East line of said Section 4, Township 53 North, Range 29 West to the Southeast corner thereof; thence South along the East line of Section 9, Township 53 North, Range 29 West to the Southeast corner thereof; thence East along the South line of Section 10, Township 53 North, Range 29 West to the Southeast corner of the Southwest Quarter of the Southwest Quarter of said Section 10; thence South along the East line of the Northwest Quarter of the Northwest Quarter of Section 15, Township 53 North, Range 29 West and continuing south along the quarter-quarter line to the South line of said Section 15; thence continuing South along the East line of the Northwest Quarter of the Northwest Quarter of Section 22, Township 53 North, Range 29 West and continuing south along the quarter-quarter line to the Southeast corner of the Northwest Quarter of the Southwest Quarter of said Section 22; thence West along the South line of the Northwest Quarter of the Southwest Quarter of said Section 22 to the west line thereof; thence continuing West along the South line of the Northeast Quarter of the Southeast Quarter of Section 21 and continuing west along the quarter-quarter line to the West line of said Section 21; thence continuing along the South line of the Northeast Quarter of the Southeast Quarter of Section 20 and continuing west along the quarter-quarter line to the West line thereof; thence continuing along the South line of the Northeast Quarter of the Southeast Quarter Section 19 and continuing west along the quarter quarter line to the West line of Section 19, being also the West line of Ray County, Missouri and the East line of Clay County, Missouri; thence continuing West into Clay County, along the South line of the Northeast Quarter of the Southeast Quarter of Section 24, Township 53 North, Range 30 West and continuing west along the quarter-quarter line to the West line of Section 24; thence North along the West line of Section 24 to the Northwest corner thereof;</p>

* Indicates new rate or text

+ Indicates change

Date of Issue: July 20, 2018 Effective Date: August 19, 2018

Issued By: Cheryl Norton, President
727 Craig Road, St. Louis, MO 63141

Missouri-American Water Company
Name of Issuing Corporation

For

Lawson Service Area
Community, Town or City

**Water Service Area
Legal Description**

(continued)

thence continuing North along the West line of Section 13, Township 53 North, Range 30 West to the Northwest corner thereof; thence continuing North along the West line of Section 12, Township 53 North, Range 30 West to the Southwest corner of the Northwest Quarter of the Northwest Quarter of said Section 12; thence West along the South line of the Northeast Quarter of the Northeast Quarter of Section 11 and the Northwest Quarter of the Northeast Quarter of Section 11 to the North South center line of said Section 11; thence north along the North South center line of said Section 11 to the North line thereof; thence continuing North along the North South center line of Section 2 to its intersection with the North line of said Section 2; thence continuing North along the North South center line of Section 35, Township 54 North, Range 30 West to the North line of said Section 35; thence continuing North along the North South center line of Section 26 to the Northwest corner of the Southwest Quarter of the Southeast Quarter of said Section 26 and the point of beginning, containing 569,764,800 square feet or 13,080 acres.

* *Indicates new rate or text*

+ *Indicates change*

Date of Issue: July 20, 2018

Effective Date: August 19, 2018

Issued By: Cheryl Norton, President
727 Craig Road, St. Louis, MO 63141

Missouri-American Water Company
 Name of Issuing Corporation

For

Lawson Service Area
 Community, Town or City

Water Service Schedule of Rates								
AVAILABILITY – This rate is available to all residential (“domestic”), commercial, industrial, and other public authority metered customers.		* *						
MINIMUM CUSTOMER CHARGE – The minimum charge for water service available through the facilities of the Company for the billing period is \$23.33, which includes the first 1,000 gallons of usage.		* *						
COMMODITY CHARGE – In addition to the Minimum Customer Charge, the Commodity Charge for all water used as registered by the meter is:		* *						
<table style="margin: auto; border: none;"> <tr> <td style="text-align: center;"><u>Monthly Consumption</u></td> <td style="text-align: center;"><u>per 100 Gallons</u></td> <td style="text-align: center;"><u>per 1,000 Gallons</u></td> </tr> <tr> <td style="text-align: center;">Over 1,000 Gallons</td> <td style="text-align: center;">\$1.02800</td> <td style="text-align: center;">\$10.2800</td> </tr> </table>	<u>Monthly Consumption</u>	<u>per 100 Gallons</u>	<u>per 1,000 Gallons</u>	Over 1,000 Gallons	\$1.02800	\$10.2800		* *
<u>Monthly Consumption</u>	<u>per 100 Gallons</u>	<u>per 1,000 Gallons</u>						
Over 1,000 Gallons	\$1.02800	\$10.2800						
PAYMENT TERMS - All bills for service under this schedule will be rendered in arrears on a monthly basis. The due date on the tariff shall be ten (10) days after the "date of rendition" of the bill to the customer. The customer's bill will be due and payable after this due date. The delinquent date printed on the bill will not be less than twenty-one (21) days after the date of the postmark of the bill. Any accounts remaining unpaid at the expiration of twenty-one (21) days shall be considered delinquent and the Company may take such action as specified in its filed rules and regulations.		* * * * * *						
TAXES - These rates do not include any municipal, state or federal taxes computed on either billing or consumption basis. Any such taxes applicable shall be added as separate items in rendering each bill.		* *						

* *Indicates new rate or text*

+ *Indicates change*

Date of Issue: July 20, 2018 Effective Date: August 19, 2018

Issued By: Cheryl Norton, President
727 Craig Road, St. Louis, MO 63141