

Missouri-American Water Co.

Missouri PSC No. 2
Original Adoption Notice Page

RECEIVED

ADOPTION NOTICE

DEC 29 1994

MISSOURI
Public Service Commission

Missouri-American Water Company, hereby adopts, ratifies, and makes its own, in every respect as if the same had been originally filed by it, all tariffs, schedules, rules, notices, concurrences, schedule agreements, divisions, authorities or other instruments whatsoever, filed with the Public Service Commission, State of Missouri, by Missouri Cities Water Company prior to January 1, 1995 (collectively hereinafter referred to as the Tariff Sheets).

By this notice, Missouri-American Water Company also adopts and ratifies all supplements or amendments to any of the Tariff Sheets which Missouri Cities Water Company has heretofore filed with said Commission.

Issued: December 27, 1994

Effective: January 1, 1995

By: 

FILED

JAN 1 1995
95 - 15
MO PUBLIC SERVICE

Missouri-American Water Company

For

City of Brunswick, Mexico, Warrensburg
and Adjacent areas and certificated areas
in St Charles and Platte Counties

Name of Issuing Corporation

Community, Town or City

TABLE OF CONTENTS

Reserved for Future use (See P.S.C. MO No. 13)

+

DATE OF ISSUE: August 26, 2011

DATE OF EFFECTIVE: ~~October 1, 2011~~ **October 15, 2011**

ISSUED BY: Frank Kartmann, President
727 Craig Road, St. Louis, MO 63141

CANCELLED
March 20, 2012
Missouri Public
Service Commission
WR-2011-0337

FILED
Missouri Public
Service Commission
JW-2012-0092

Missouri-American Water Company

For

City of Brunswick, Mexico, Warrensburg
 and Adjacent areas and certificated areas
 in St Charles and Platte Counties

 Name of Issuing Corporation

 Community, Town or City

TABLE OF CONTENTS

| <u>RULES No.</u> | <u>Sheet No.</u> | |
|---|------------------|---|
| 1. General | 4 | |
| 2. Definitions | 6 | |
| 3. Liability of Company | 9 | |
| 4. Service Connections | 11 | |
| 5. Stand-by, Special and Temporary Service | 14 | |
| 6. Inside piping and Customer's Water Services | 15 | |
| 7. Cross Connections | 18, 18a | + |
| 8. Bills for Water Service | 19 | |
| 9. Discontinuance of Water Service by the Company | 22 | |
| 9.1 Renewal of Water Service after Discontinuance | 24 (b) | |
| 9.2 Security Deposits | 24 (c) | |
| 10. Discontinuance of Water Serv. At Customer's Request | 25 | |
| 11. Interruption in Water Service | 26 | |
| 12. Service Charges | 27 | |
| 13. Meter and Meter Installation | 29 | |
| 14. Meter Test and Test Fees | 32 | |
| 15. Bill Adjustments Based on Meter Tests | 33 | |
| 16. Public Fire Protection | 34 | |
| 17. Private Fire Protection | 35-36B | + |
| 18. Extension of Company Facilities | 37 | |
| 19. Taxes | 40 | |

DATE OF ISSUE: June 18, 2010

DATE OF EFFECTIVE: July 1, 2010

ISSUED BY: Frank Kartmann, President
727 Craig Road, St. Louis, MO 63141

CANCELLED
 October 15, 2011
 Missouri Public
 Service Commission
 JW-2012-0092

FILED
 Missouri Public
 Service Commission
 WR-2010-0131; YW-2010-0726

MISSOURI CITIES WATER COMPANY For State of Missouri
 Name of Issuing Corporation Community, Town or City

RECEIVED

Water Rules and Regulations
 Table of Contents

DEC 15 1986

| Rule No. | Sheet No. |
|---|-----------|
| 1. General | 6 |
| 2. Definitions | 9 |
| 3. Liability of Company | 11 |
| 4. Service Connections | 14 |
| 5. Stand-by, Special and Temporary Service . . . | 15 |
| 6. Inside Piping and Customer's Water Services . | 18 |
| 7. Cross Connections | 19 |
| 8. Bills for Water Service | 22 |
| 9. Discontinuance of Water Service by the Company | 24 (b) |
| 9.1 Renewal of Water Service after Discontinuance | 24 (c) |
| 9.2 Security Deposits | 25 |
| 10. Discontinuance of Water Serv. at Customer's Request | 26 |
| 11. Interruption in Water Service | 27 |
| 12. Service Charges | 29 |
| 13. Meter and Meter Installation | 32 |
| 14. Meter Test and Test Fees | 33 |
| 15. Bill Adjustments Based on Meter Tests | 34 |
| 16. Public Fire Protection | 35 |
| 17. Private Fire Protection | 37 |
| 18. Extension of Company Facilities | 40 |
| 19. Taxes | |

MISSOURI
 Public Service Commission

FILED

JAN 14 1987

Public Service Commission

*Indicates new rate or text
 †Indicates change

DATE OF ISSUE December 15, 1986 DATE EFFECTIVE January 14,
 month day year month da

ISSUED BY Lynn E. Bultman, Vice President St.
 name of officer title ad

CANCELLED
 July 1, 2010
 Missouri Public
 Service Commission
 WR-2010-0131; YW-2010-0726

MISSOURI CITIES WATER COMPANY For State of Missouri
 Name of Issuing Corporation Company of St. Louis City

RECEIVED
 JUL 17 1978
 MISSOURI
 Sheet No. _____
 Public Service Commission

Water Rules and Regulations
 Table of Contents

| Rule No. | | |
|----------|---|--------|
| 1. | General | 4 |
| 2. | Definitions | 6 |
| 3. | Liability of Company | 9 |
| 4. | Service Connections | 11 |
| 5. | Stand-by, Special and Temporary Service | 14 |
| 6. | Inside Piping and Customer's Water Services | 15 |
| 7. | Cross Connections | 18 |
| 8. | Bills for Water Service | 19 |
| 9. | Discontinuance of Water Service by the Company | 22 |
| 9.1 | Renewal of Water Service after Discontinuance | 24 (b) |
| 9.2 | Security Deposits | 24 (c) |
| 10. | Discontinuance of Water Service at Customer's Request | 25 |
| 11. | Interruption in Water Service | 26 |
| 12. | Service Charges | 27 |
| 13. | Meter and Meter Installation | 29 |
| 14. | Meter Test and Test Fees | 32 |
| 15. | Bill Adjustments Based on Meter Tests | 33 |
| 16. | Public Fire Protection | 34 |
| 17. | Private Fire Protection | 34 |
| 18. | Extension of Company Facilities | 34 |

CANCELLED

JAN 14 1987
 BY J. R. S. #1
 PUBLIC SERVICE COMMISSION
 OF MISSOURI

FILED
 SEP 1 1978
 79 - 39
 Public Service Commission

*Indicates new rate or text
 +Indicates change

MISSOURI CITIES WATER COMPANY
Name of Issuing Corporation

For State of Missouri
Community, Town or City

RECEIVED

Water Rules and Regulations
Table of Contents

MAY 22 1974

Rule No.

MISSOURI
Public Service Commission Sheet No.

| | | |
|-----|---|----|
| 1. | General | 4 |
| 2. | Definitions | 6 |
| 3. | Liability of Company | 9 |
| 4. | Service Connections | 11 |
| 5. | Stand-by, Special and Temporary Service | 14 |
| 6. | Inside Piping and Customer's Water Services | 15 |
| 7. | Cross Connections | 18 |
| 8. | Bills for Water Service | 19 |
| 9. | Discontinuance of Water Service by the Company | 22 |
| 10. | Discontinuance of Water Service at Customer's Request | 25 |
| 11. | Interruption in Water Supply | 26 |
| 12. | Service Charge | 27 |
| 13. | Meter and Meter Installation | 29 |
| 14. | Meter Test and Test Fees | 32 |
| 15. | Bill Adjustments Based on Meter Tests | 33 |
| 16. | Public Fire Protection | 34 |
| 17. | Private Fire Protection | 35 |
| 18. | Extension of Company Facilities | 37 |

CANCELLED

SEP 1 1978

BY 1st RSI
PUBLIC SERVICE COMMISSION
OF MISSOURI

FILED
JUN 22 1974
Public Service Commission

*Indicates new rate or text
+Indicates change

DATE OF ISSUE MAY 22 1974
month day year

DATE EFFECTIVE JUN 22 1974
month day year

ISSUED BY Frank L. Kostelecky
name of officer

Vice President St. Charles, Mo.
title address

Missouri-American Water Company

For

City of Brunswick, Mexico, Warrensburg
 And Adjacent Areas, and Certificated
 Areas in St. Charles and Platte Counties

Name of Issuing Corporation

Community, Town or City

**RULES AND REGULATIONS
 GOVERNING RENDERING OF WATER SERVICE
 TABLE OF CONTENTS**

WATER

| | | | |
|----------------------|--|-------|---|
| <u>Brunswick</u> | Metered Service | A-1 | |
| | Private Fire Protection | A-2,3 | |
| | Bulk Service | A-4 | |
| | Reserved for Future Use (See P.S.C. MO No. 13) | A-5 | + |
| | Reserved for Future Use (See P.S.C. MO No. 13) | A-6 | + |
| <u>Mexico</u> | Metered Service | B-1 | |
| | Private Fire Protection | B-2,3 | |
| | Bulk Service | B-4 | |
| | Reserved for Future Use (See P.S.C. MO No. 13) | B-5 | + |
| | Reserved for Future Use (See P.S.C. MO No. 13) | B-6 | + |
| | Reserved for Future Use (See P.S.C. MO No. 13) | B-7 | + |
| <u>Platte County</u> | Metered Service | C-1 | |
| | Private Fire Protection | C-2,3 | |
| | Bulk Service | C-4 | |
| | Reserved for Future Use (See P.S.C. MO No. 13) | C-5 | + |
| | Reserved for Future Use (See P.S.C. MO No. 13) | C-6,7 | + |
| | Reserved for Future Use (See P.S.C. MO No. 13) | C-8 | + |
| <u>Warrensburg</u> | Metered Service | D-1 | |
| | Private Fire Protection | D-2,3 | |
| | Refunds of Main Extension Deposits | D-4 | |
| | Bulk Service | D-5 | |
| | Reserved for Future Use (See P.S.C. MO No. 13) | D-6 | + |
| | Reserved for Future Use (See P.S.C. MO No. 13) | D-7,8 | + |

*Indicates new rate or text
 +Indicates change

DATE OF ISSUE: August 26, 2011

DATE OF EFFECTIVE: ~~October 1, 2011~~ **October 15, 2011**

ISSUED BY: Frank Kartmann, President
727 Craig Road, St. Louis, MO 63141

Missouri-American Water Company

For

City of Brunswick, Mexico, Warrensburg
 And Adjacent Areas, and Certificated
 Areas in St. Charles and Platte Counties
 Community, Town or City

Name of Issuing Corporation

| RULES AND REGULATIONS GOVERNING RENDERING OF WATER SERVICE TABLE OF CONTENTS | | | |
|---|--|-------|---|
| WATER | | | |
| <u>Brunswick</u> | Metered Service | A-1 | |
| | Private Fire Protection | A-2,3 | |
| | Bulk Service | A-4 | |
| | Refunds of Main Extension Deposits | A-5 | |
| | Returned Check Charge | A-6 | |
| <u>Mexico</u> | Metered Service | B-1 | |
| | Private Fire Protection | B-2,3 | |
| | Bulk Service | B-4 | |
| | Refunds of Main Extension Deposits | B-5 | |
| | Special Extensions for Hydrant Installations | B-6 | |
| | Returned Check Charge | B-7 | |
| <u>Platte County</u> | Metered Service | C-1 | |
| | Private Fire Protection | C-2,3 | |
| | Bulk Service | C-4 | |
| | Refunds of Main Extension Deposits | C-5 | |
| | Legal Description-Platte County Service Area | C-6,7 | + |
| | Returned Check Charge | C-8 | + |
| <u>Warrensburg</u> | Metered Service | D-1 | |
| | Private Fire Protection | D-2,3 | |
| | Refunds of Main Extension Deposits | D-4 | |
| | Bulk Service | D-5 | |
| | Returned Check Charge | D-6 | |
| *Indicates new rate or text | | | |
| +Indicates change | | | |

DATE OF ISSUE: June 18, 2010

DATE OF EFFECTIVE: July 1, 2010

ISSUED BY: Frank Kartmann, President
727 Craig Road, St. Louis, MO 63141

CANCELLED
 October 15, 2011
 Missouri Public
 Service Commission
 JW-2012-0092

FILED
 Missouri Public
 Service Commission
 WR-2010-0131; YW-2010-0726

FORM NO. 13 P.S.C. MO. NO. 2 SIXTH REVISED SHEET NO. 2
CANCELING P.S.C. MO. NO. 2 FIFTH REVISED SHEET NO. 2

Missouri-American Water Company For City of Brunswick, Mexico, Warrensburg
And Adjacent Areas, and Certificated
Areas in St. Charles and Platte Counties

Missouri Public

RULES AND REGULATIONS
GOVERNING RENDERING OF WATER SERVICE
TABLE OF CONTENTS

REC'D JUN 25 2001

Service Commission

WATER

| | | |
|----------------------|--|-------|
| <u>Brunswick</u> | Metered Service | A-1 |
| | Private Fire Protection | A-2,3 |
| | Bulk Service | A-4 |
| | Refunds of Main Extension Deposits | A-5 |
| | Returned Check Charge | A-6 |
| <u>Mexico</u> | Metered Service | B-1 |
| | Private Fire Protection | B-2,3 |
| | Bulk Service | B-4 |
| | Refunds of Main Extension Deposits | B-5 |
| | Special Extensions for Hydrant Installations | B-6 |
| | Returned Check Charge | B-7 |
| <u>Platte County</u> | Metered Service | C-1 |
| | Private Fire Protection | C-2,3 |
| | Bulk Service | C-4 |
| | Refunds of Main Extension Deposits | C-5 |
| | Legal Description-Platte County Service Area | C-6 |
| | Returned Check Charge | C-7 |
| <u>Warrensburg</u> | Metered Service | D-1 |
| | Private Fire Protection | D-2,3 |
| | Refunds of Main Extension Deposits | D-4 |
| | Bulk Service | D-5 |
| | Returned Check Charge | D-6 |

Missouri Public

FILED JUL 25 2001

Service Commission

Date of Issue: June 25, 2001 Date Effective: July 25, 2001

Issued By: David P. Abernathy, Vice-President and General Counsel,
535 N. New Ballas Road, St. Louis, MO 63141

CANCELLED
July 1, 2010

Missouri Public

Service Commission

WR-2010-0131; YW-2010-0726

FORM NO. 13

P.S.C. MO. NO. 2

CANCELLING

(5TH REVISED)
(4TH REVISED)

SHEET NO. 2
SHEET NO. 2

MISSOURI-AMERICAN WATER COMPANY FOR
NAME OF ISSUING CORPORATION

CITY OF BRUNSWICK, MEXICO, WARRENSBURG AND
ADJACENT AREAS, AND CERTIFICATED AREAS IN ST.
CHARLES AND PLATTE COUNTIES
COMMUNITY, TOWN OR CITY

RECEIVED

**RULES AND REGULATIONS
GOVERNING RENDERING OF WATER SERVICE
TABLE OF CONTENTS**

NOV 12 1997

| | | MISSOURI | |
|---------------------------|---|----------------------------------|---|
| | | Public Service Commission | |
| | | WATER | |
| <u>Brunswick</u> | Metered Service | | |
| | Private Fire Protection | A-2,3 | |
| | Bulk Service | A-4 | |
| | Refunds of Main Extension Deposits | A-5 | |
| | Returned Check Charge | A-6 | + |
| <u>Mexico</u> | Metered Service | B-1 | |
| | Private Fire Protection | B-2,3 | |
| | Bulk Service | B-4 | |
| | Refunds of Main Extension Deposits | B-5 | |
| | Special Extensions for Hydrant Installations | B-6 | |
| Returned Check Charge | B-7 | + | |
| <u>Platte County</u> | Metered Service | C-1 | |
| | Private Fire Protection | C-2,3 | |
| | Bulk Service | C-4 | |
| | Refunds of Main Extension Deposits | C-5 | |
| | Legal Description-Platte County Service Area | C-6 | |
| Returned Check Charge | C-8 | + | |
| <u>Warrensburg</u> | Metered Service | D-1 | |
| | Private Fire Protection | D-2,3 | |
| | Refunds of Main Extension Deposits | D-4 | |
| | Bulk Service | D-5 | + |
| | Returned Check Charge | D-6 | + |
| <u>St. Charles County</u> | Metered Service | E-1 | |
| | Private Fire Protection | E-2,3 | |
| | Special Golf Course Service | E-4 | |
| | Special Contractor Service | E-5 | |
| | Refunds of Main Extension Deposits | E-6 | |
| | Legal Description-Weldon Springs Service Area | E-7, 7a,7b | |
| | Map-Weldon Springs Service Area | E-8 | |
| Returned Check Charge | E-9 | * | |

CANCELLED

* Indicates new rate or text
+ Indicates change

JUL 25 2001

By 6th RS 2
**Public Service Commission
MISSOURI**

DATE OF ISSUE November 12, 1997
month day year

DATE EFFECTIVE NOV 14 1997
~~November 12, 1997~~
month day year

ISSUED BY: W.F. L'Ecuyer, Vice President & Manager
Name of Officer, Title

St. Joseph, MO **FILED**
Address

NOV 14 1997
97-237
MO PUBLIC SERVICE COM

FORM NO. 13 P.S.C. MO. NO. 2 4TH
 ALL PREVIOUS
 CANCELLING P.S.C. MO. NO. 2 3RD

(ORIGINAL) SHEET NO 2
 (REVISED)
 (ORIGINAL) SHEET NO. 2

MISSOURI-AMERICAN WATER COMPANY FOR

CITY OF BRUNSWICK, MEXICO
 WARRENSBURG AND ADJACENT
 AREAS AND CERTIFICATE OF DEEDS
 IN ST. CHARLES AND PLATTE
 COUNTIES
 COMMUNITY, TOWN OR CITY

NAME OF ISSUING CORPORATION

RECEIVED

**RULES AND REGULATIONS
 GOVERNING RENDERING OF WATER SERVICE
 TABLE OF CONTENTS**

DEC - 1 1995

MO. PUBLIC SERVICE COMMISSION

WATER

| | | |
|---------------------------|---|------------|
| <u>Brunswick</u> | Metered Service | A-1 |
| | Private Fire Protection | A-2,3 |
| | Bulk Service | A-4 |
| | Refunds of Main Extension Deposits | A-5 |
| <u>Mexico</u> | Metered Service | B-1 |
| | Private Fire Protection | B-2,3 |
| | Bulk Service | B-4 |
| | Refunds of Main Extension Deposits | B-5 |
| | Special Extensions for Hydrant Installations | B-6 |
| <u>Platte County</u> | Metered Service | C-1 |
| | Private Fire Protection | C-2,3 |
| | Bulk Service | C-4 |
| | Refunds of Main Extension Deposits | C-5 |
| | Legal Description-Platte County Service Area | C-6 |
| <u>Warrensburg</u> | Metered Service | D-1 |
| | Private Fire Protection | D-2,3 |
| | Refunds of Main Extension Deposits | D-4 |
| <u>St. Charles County</u> | Metered Service | E-1 |
| | Private Fire Protection | E-2,3 |
| | Special Golf Course Service | E-4 |
| | Special Contractor Service | E-5 |
| | Refunds of Main Extension Deposits | E-6 |
| | Legal Description-Weldon Springs Service Area | E-7, 7a,7b |
| | Map-Weldon Springs Service Area | E-8 |

CANCELLED

NOV 14 1997
 By 5 J.R.S. #2
 Public Service Commission
 MISSOURI

* Indicates new rate or text
 + Indicates change

*
 *

DATE OF ISSUE December 1, 1995
 Month Day Year

DATE EFFECTIVE December 5, 1995
 Month Day Year

FILED

DEC - 5 1995
 95 - 205
 MISSOURI
 Public Service Commission

MISSOURI CITIES WATER COMPANY

For

STATE OF MISSOURI

Name of Issuing Corporation

Community, Town or City

JAN 19 1993

Table of Contents

MO. PUBLIC SERVICE COMM.

WATER

Appendix No.

Brunswick

Metered Service

A-1

Private Fire Protection

A-2,3

Bulk Service

A-4

Refunds of Main Extension Deposits

A-5

Mexico

Metered Service

B-1

Private Fire Protection

B-2,3

Bulk Service

B-4

Refunds of Main Extension Deposits

B-5

Special Extensions for Hydrant Installations

B-6

Platte County

Metered Service

C-1

Private Fire Protection

C-2,3

Bulk Service

C-4

Refunds of Main Extension Deposits

C-5

Legal Description - Platte County Service Area

C-6

Warrensburg

Metered Service

D-1

Private Fire Protection

D-2,3

Refunds of Main Extension Deposits

D-4

St. Charles County

Metered Service

E-1

Private Fire Protection

E-2,3

Special Golf Course Service

E-4

Special Contractor Service

E-5

Refunds of Main Extension Deposits

E-6

Legal Description - Weldon Springs Service Area

E-7,7a,7b

Map - Weldon Springs Service Area

E-8

SEWER

Platte County

F-1

*Indicates new rate or text

+Indicates change

CANCELLED

DEC 5 1995
BY 4th R.S.#2
Public Service Commission
MISSOURI

FILED

JAN 21 1993
92-207

MO. PUBLIC SERVICE COMM.

DATE OF ISSUE January 15, 1993
month day year

DATE EFFECTIVE January 21, 1993
month day year

ISSUED BY

Lynn E. Bultman
name of officer

Lynn E. Bultman, Vice President, St. Charles, MO
title address

MISSOURI CITIES WATER COMPANY For State of Missouri
 Name of Issuing Corporation Community, Town or City

Table of Contents
Water

| <u>BRUNSWICK</u> | <u>Appendix No.</u> |
|---|---------------------|
| Metered Service | A - 1 |
| Private Fire Protection | A - 2,3 |
| Bulk Service | A - 4 |
| Refunds of Main Extension Deposits | A - 5 |
| | |
| <u>MEXICO</u> | |
| Metered Service | B - 1 |
| Private Fire Protection | B - 2,3 |
| Bulk Service | B - 4 |
| Refunds of Main Extension Deposits | B - 5 |
| Special Extensions for Hydrant Installations | B - 6 |
| | |
| <u>PLATTE COUNTY</u> | |
| Metered Service | C - 1 |
| Private Fire Protection | C - 2,3 |
| Bulk Service | C - 4 |
| Refunds of Main Extension Deposits | C - 5 |
| Legal Description - Platte County Service Area | C - 6 |
| | |
| <u>WARRENSBURG</u> | |
| Metered Service | D - 1 |
| Private Fire Protection | D - 2,3 |
| Refunds of Main Extension Deposits | D - 4 |
| | |
| <u>ST. CHARLES COUNTY</u> | |
| Metered Service | E - 1 |
| Private Fire Protection | E - 2,3 |
| Special Golf Course Service | E - 4 |
| Special Contractor Service | E - 5 |
| Refunds of Main Extension Deposits | E - 6 |
| Legal Description - Weldon Springs Service Area | E - 7,8 |
| Map - Weldon Spring Service Area | E - 9 |

CANCELLED
 JAN 21 1993
 BY 3 MR P.S.#2
 Public Service Commission
 MISSOURI

FILED
 OCT 3 1991
 91-172
 MO. PUBLIC SERVICE COMM.

*Indicates new rate or text
 +Indicates change

Missouri Cities Water Company For State of Missouri
 Name of Issuing Corporation Community, Town or City

RECEIVED

| Table of Contents | | MAR 18 1990 |
|---|--|----------------|
| Water | | |
| MISSOURI | | |
| Public Service Commission | | |
| <u>Water Service Schedule No. 1</u> | | |
| Metered Service | | I-1 to I-2 |
| Metered Service - Equalization Rate | | I-3 to I-7 |
| Special Service - Equalization Rate | | I-8 |
| <u>Water Service Schedule No. 2</u> | | |
| Private Fire Protection | | II-1 to II-2 |
| Private Fire Protection Equalization Rate | | II-3 to II-7 |
| <u>Water Service Schedule No. 3</u> | | |
| Bulk Service | | III-1 to III-3 |
| <u>Water Service Schedule No. 4</u> | | |
| Special Contractor Service | | IV-1 |
| <u>Divisional Rules & Regulations</u> | | |
| Refunds of Main Extension Deposits | | V-1 to V-4 |
| Main Extension Deposits | | V-5 |
| Main Extensions for Fire Hydrant Installations | | V-6 |
| Legal Description - Weldon Springs Service Area | | V-7 to V-8 |
| Map - Weldon Springs Service Area | | V-9 |
| Map - Powell Park Subdivision | | V-10 |
| Extension of Company Facilities - Restricted | | V-11 |

CANCELLED

OCT - 4 1991

BY 1st. R.S. 2

Public Service Commission

MISSOURI

FILED

OCT 23 1990

90 - 236

Public Service Commission

*Indicates new rate or text
 +Indicates change

DATE OF ISSUE March 16, 1990 DATE EFFECTIVE
 month day year month day year

ISSUED BY Lynn Bultman Lynn Bultman Vice President St. Charles, MO
 name of officer title address

Missouri Cities Water Company
 Name of Issuing Corporation

For State of Missouri
 Community, Town or City

| Table of Contents | | Appendix No. |
|--|--|--------------|
| Water | | |
| MAY 22 1974 | | |
| <u>BRUNSWICK</u> | <u>MISSOURI</u> Public Service Commission | |
| Metered Service | | A - 1 |
| Multiple Family Service | | A - 2 |
| Bulk Service | | A - 3 |
| Special Municipal Service | | A - 4 |
| Public Fire Protection | | A - 5 |
| Private Fire Protection | | A - 6 |
| Refunds of Main Extension Deposits | | A - 8 |
| <u>MEXICO</u> | | |
| Metered Service | | B - 1 |
| Metered Service - Industrial | | B - 2 |
| Multiple Family Service | | B - 3 |
| Bulk Service | | B - 4 |
| Public Fire Protection | | B - 5 |
| Private Fire Protection | | B - 6 |
| Refunds of Main Extension Deposits | | B - 8 |
| Special Extensions for Hydrant Installations | | B - 9 |
| <u>PLATTE COUNTY</u> | | |
| Metered Service | | C - 1 |
| Multiple Family Service | | C - 2 |
| Bulk Service | | C - 3 |
| Wholesale Service | | C - 4 |
| Public Fire Protection | | C - 5 |
| Private Fire Protection | | C - 8 |
| Water Service to Park College | | C - 10 |
| Refunds of Main Extension Deposits | | C - 11 |
| <u>WARRENSBURG</u> | | |
| Metered Service | | D - 1 |
| Public Fire Protection | | D - 2 |
| Private Fire Protection | | D - 3 |
| Refunds of Main Extension Deposits | | D - 5 |

CANCELLED

OCT 23 1990
 BY John R. Sittler
 Public Service Commission
 MISSOURI

FILED
 JUN 22 1974
 Public Service Commission

*Indicates new rate or text
 +Indicates change

DATE OF ISSUE MAY 22 1974 DATE EFFECTIVE JUN 22 1974
month day year month day year

ISSUED BY Frank L. Kostelecky Vice President St. Charles, Mo.
name of officer title address

Missouri-American Water Company

For

City of Brunswick, Mexico, Warrensburg
 And Adjacent Areas, and Certificated
 Areas in St. Charles and Platte Counties
 Community, Town or City

Name of Issuing Corporation

**RULES AND REGULATIONS
 GOVERNING RENDERING OF WATER SERVICE
 TABLE OF CONTENTS**

WATER

| | | | |
|---------------------------|---|--------------|---|
| <u>St. Charles County</u> | Metered Rates | E-1, 1a | |
| | Private Fire Protection | E-2,3,3a | + |
| | Hold for future use | E-4 | |
| | Bulk Sales | E-4a | + |
| | Construction Rates | E-5, 5A | |
| | Sale For Resale Metered Rates | E-5b | |
| | Public Fire Hydrant Service | E-5c, 5d, 5e | |
| | Rate for Manufacturers and Large Quantity Users | E-5f, 5g | |
| | Reserved for Future Use (See P.S.C. MO No. 13) | E-6 – E-9 | + |

*Indicates new rate or text
 +Indicates change

DATE OF ISSUE: August 26, 2011

DATE OF EFFECTIVE: ~~October 1, 2011~~
 October 15, 2011

ISSUED BY: Frank Kartmann, President
727 Craig Road, St. Louis, MO 63141

CANCELLED
 March 20, 2012
 Missouri Public
 Service Commission
 WR-2011-0337

FILED
 Missouri Public
 Service Commission
 JW-2012-0092

Missouri-American Water Company

For City of Brunswick, Mexico, Warrensburg
And Adjacent Areas, and Certified
Areas in St. Charles and Platte Counties

| RULES AND REGULATIONS GOVERNING RENDERING OF WATER SERVICE TABLE OF CONTENTS | | | |
|--|---|--------------|---|
| <u>St Charles County</u> | Metered Rates | E-1, 1a | + |
| | Private Fire Protection | E-2,3, 3a | + |
| | Hold for future use | E-4 | + |
| | Construction Rates | E-5, 5a | + |
| | Sale For Resale Metered Rates | E-5b | * |
| | Public Fire Hydrant Service | E-5c, 5d, 5e | * |
| | Rate for Manufacturers and Large Quantity Users | E-5-f, 5-g | * |
| | Refunds of Main Extensions Deposits | E-6 | |
| | Legal Description-Weldon Springs Service Area | E-7, 7a, 7b | |
| | Legal Description – Line Certificate | E-7c | |
| | Legal Description – Area No. 1 (WA-97-45) | E-7d | |
| | Legal Description – Area No. 2 (WA-97-45) | E-7e | |
| | Legal Description – Area No. 3 (WA-97-45) | E-7f | |
| | Legal Description – Cole Creek (WA-2000-59) | E-7g | |
| | Legal Description – (WA-2000-461) | E-7h | |
| | Legal Description – Territorial Agreement | E-7i | |
| | Map – Weldon Springs Service Area | E-8 | |
| | Map – Line Certificate | E-8a | |
| | Map – Cole Creek (WA-2000-59) | E-8b | |
| | Map – (WA-2000-461) | E-8c | |
| | Map – Territorial Agreement PWSD Service Area | E-8d | |
| | Map – Territorial Agreement MAWC Service Area | E-8e | |
| | Returned Check Charge | E-9 | |
| * Indicates new rate or text | | | |
| + Indicates change | | | |

| | | | |
|---------------|--|----------------|---|
| DATE OF ISSUE | <u>November 14, 2008</u> month day year | DATE EFFECTIVE | <u>December 14, 2008</u> month day year November 28, 2008 |
| ISSUED BY: | <u>Terry L. Gloriod</u> President Name of Officer, Title | | <u>727 Craig Road</u> St. Louis, MO 63141 Address |

Missouri-American Water Company For City of Brunswick, Mexico, Warrensburg
And Adjacent Areas, and Certificated
Areas in St. Charles and Platte Counties

Missouri Public

RULES AND REGULATIONS
GOVERNING RENDERING OF WATER SERVICE
TABLE OF CONTENTS

REC'D JUN 25 2001

Service Commission

| | | |
|---------------------------|---|-------------|
| <u>St. Charles County</u> | Metered Service | E-1 |
| | Private Fire Protection | E-2,3 |
| | Special Golf Course Service | E-4 |
| | Special Contractor Service | E-5 |
| | Refunds of Main Extension Deposits | E-6 |
| | Legal Description-Weldon Springs Service Area | E-7, 7a, 7b |
| | Legal Description - Line Certificate | E-7c |
| | Legal Description - Area No. 1 (WA-97-45) | E-7d |
| | Legal Description - Area No. 2 (WA-97-45) | E-7e |
| | Legal Description - Area No. 3 (WA-97-45) | E-7f |
| | Legal Description - Cole Creek (WA-2000-59) | E-7g |
| | Legal Description - (WA-2000-461) | E-7h |
| | Legal Description - Territorial Agreement | E-7i |
| | Map - Weldon Springs Service Area | E-8 |
| | Map - Line Certificate | E-8a |
| | Map - Cole Creek (WA-2000-59) | E-8b |
| | Map - (WA-2000-461) | E-8c |
| | Map - Territorial Agreement PWSD Service Area | E-8d |
| | Map - Territorial Agreement MAWC Service Area | E-8e |
| | Returned Check Charge | E-9 |

Missouri Public

FILED JUL 25 2001

Service Commission

Date of Issue: June 25, 2001

Date Effective: July 25, 2001

Issued By: David P. Abernathy, Vice-President and General Counsel,
535 N. New Ballas Road, St. Louis, MO 63141

Missouri-American Water Company

For

City of Brunswick, Mexico, Warrensburg
And Adjacent Areas, and Certificated
Areas in St. Charles and Platte Counties
Community, Town or City

Name of Issuing Corporation

**RULES AND REGULATIONS
GOVERNING RENDERING OF WATER SERVICE
TABLE OF CONTENTS**

WATER

| | | | |
|------------------------|---|------------------------|---|
| <u>Missouri Cities</u> | Miscellaneous Charges Reserved for Future Use (See P.S.C. MO No. 13) | F-1 G-1, 2, 3, 4, 5 | + |
|------------------------|---|------------------------|---|

*Indicates new rate or text
+Indicates change

DATE OF ISSUE: August 26, 2011

DATE OF EFFECTIVE: ~~October 1, 2011~~
October 15, 2011

ISSUED BY: Frank Kartmann, President
727 Craig Road, St. Louis, MO 63141

CANCELLED
March 20, 2012
Missouri Public
Service Commission
WR-2011-0337

FILED
Missouri Public
Service Commission
JW-2012-0092

Missouri-American Water Company

For

City of Brunswick, Mexico, Warrensburg
and Adjacent Areas, and Certificated Areas
in St. Charles and Platte Counties

Name of Issuing Corporation

Community, Town or City

RULES AND REGULATIONS GOVERNING RENDERING OF WATER SERVICE

TABLE OF CONTENTS

WATER

Missouri Cities

Miscellaneous Charges

F-1

*

Economic Development Rider

G-1,2,3,4,5

*

* Indicates new rate or text

+ Indicates change

DATE OF ISSUE: June 18, 2010

DATE OF EFFECTIVE: July 1, 2010

ISSUED BY: Frank Kartmann, President
727 Craig Road, St. Louis, MO 63141

CANCELLED
October 15, 2011
Missouri Public
Service Commission
JW-2012-0092

FILED
Missouri Public
Service Commission
WR-2010-0131; YW-2010-0726

MISSOURI CITIES WATER COMPANY For State of Missouri
 Name of Issuing Corporation Community, Town or City

RECEIVED
JUL 17 1978
MISSOURI
Public Service Commission

| Table of Contents | |
|--|--------|
| Water | |
| <u>ST. CHARLES COUNTY</u> | |
| Metered Service - Soft Water | E - 1 |
| Metered Service - Hard Water | E - 2 |
| Map - Weldon Spring Service Area | E - 3 |
| Multiple Family Service - Soft Water | E - 4 |
| Multiple Family Service - Hard Water | E - 5 |
| Private Fire Protection | E - 6 |
| Water Service - Tap-on Charge | E - 7 |
| Special Rate - Golf Course Sprinkling | E - 8 |
| Refunds of Main Extension Deposits | E - 9 |
| Extension of Company Facilities - Restricted | E - 10 |
| Map - Powell Park Subdivision | E - 11 |
| Special Contractor Service | E - 12 |

CANCELLED
 OCT 23 1990
 BY John R. S. #2
 Public Service Commission
 MISSOURI

FILED
 SEP 1 1978
 79 - 39
 Public Service Commission

*Indicates new rate or text
 +Indicates change

DATE OF ISSUE July 17, 1978 DATE EFFECTIVE August 16, 1978
 month day year month day year
 ISSUED BY Frank L. Kostelecky Vice President St. Charles, Mo.
 name of officer title address

Missouri Cities Water Company
Name of Issuing Corporation

For State of Missouri
Community, Town or City

RECEIVED

Table of Contents

Water MAY 22 1974

ST. CHARLES COUNTY

MISSOURI
Public Service Commission Appendix No.

| | |
|---------------------------------------|-------|
| Metered Service - Soft Water | E - 1 |
| Metered Service - Hard Water | E - 2 |
| Map - Weldon Spring Service Area | E - 3 |
| Multiple Family Service - Soft Water | E - 4 |
| Multiple Family Service - Hard Water | E - 5 |
| Private Fire Protection | E - 6 |
| Water Service - Tap-on Charge | E - 7 |
| Special Rate - Golf Course Sprinkling | E - 8 |
| Refunds of Main Extension Deposits | E - 9 |

CANCELLED

SEP 1 1978

BY 1st RS 3
PUBLIC SERVICE COMMISSION
OF MISSOURI

FILED
JUN 22 1974
Public Service Commission

*Indicates new rate or text
+Indicates change

DATE OF ISSUE MAY 22 1974 DATE EFFECTIVE JUN 22 1974
month day year month day year
ISSUED BY Frank L. Kostelecky Vice President St. Charles, Mo.
name of officer title address

Missouri-American Water Company
Name of Issuing Corporation

For

State of Missouri
Community, Town or City

For the following sheets see P.S.C. MO No. 13

| | | |
|----------|-----|---|
| 4 | | + |
| 5 | | + |
| 6 | | + |
| 7 | 28 | + |
| 8 | 29 | + |
| 8(a) | 30 | + |
| 8(b) | 31 | + |
| 9 | 32 | + |
| 10 | 33 | + |
| 11 | 34 | + |
| 12 | 35 | + |
| 13 | 36 | + |
| 13A | 36A | + |
| 13B | 36B | + |
| 14 | 36C | + |
| 15 | 37 | + |
| 16 | 38 | + |
| 17 | 39 | + |
| 18 | 40 | + |
| 18A | 41 | + |
| 19 | | + |
| 20 | | + |
| 21 | | + |
| 22 | | + |
| 23 | | + |
| 24 | | + |
| 24(a) | | + |
| 24(b) | | + |
| 24(b)(1) | | + |
| 24(c) | | + |
| 24(d) | | + |
| 24(e) | | + |
| 24(f) | | + |
| 25 | | + |
| 26 | | + |
| 27 | | + |
| 27A | | + |

* Indicates new rate or text
+ Indicates change

DATE OF ISSUE: August 26, 2011

DATE OF EFFECTIVE: ~~October 1, 2011~~ **October 15, 2011**

ISSUED BY: Frank Kartmann, President
727 Craig Road, St. Louis, MO 63141

CANCELLED
March 20, 2012
Missouri Public
Service Commission
WR-2011-0337

FILED
Missouri Public
Service Commission
JW-2012-0092

MISSOURI CITIES WATER COMPANY
Name of Issuing Corporation

For State of Missouri
Community, Town or City

RECEIVED

Rules and Regulations Governing Rendering
of Water Service

MAY 22 1974

Rule 1 GENERAL

MISSOURI
Public Service Commission

- (a) Every Customer, upon signing an application for ~~any service~~ rendered by the Company, or upon taking of water service, shall be considered to have expressed consent to be bound by these rates, rules, and regulations.
- (b) The Company's rules and regulations governing rendering of service are set forth in these numbered sheets. The rates and charges applicable to appropriate service or rate determination areas are set forth in alphabetically numbered appendices to these rules and regulations.
- (c) The Company reserves the right, subject to authority of the Public Service Commission of Missouri, to prescribe additional rates, rules or regulations or to alter existing rates, rules or regulations as it may from time to time deem necessary or proper.
- (d) At the effective date of these revised rules and regulations, all new facilities, construction contracts, and written agreements shall conform to these rules and regulations in accordance with the statutes of the State of Missouri and authority of the Public Service Commission of Missouri. However, nothing in these revised rules and regulations shall require reconstruction or alteration of existing facilities, contracts, or written agreements to provide conformance either at the effective date or thereafter, excepting where such alteration is mutually agreeable between the Company and the customers involved, or is considered necessary by the Company.
- (e) The water service made available under these rules is for the use of the Customer on his premises, and he shall not re-sell any of it without the written consent of this Company.
- (f) The properly authorized agents of the Company shall have the right to enter upon the premises of the Customer at all reasonable times for the purpose of inspecting any appliance of the Customer used in connection with this service.

JUN 22 1974

*Indicates new rate or text
+Indicates change

DATE OF ISSUE MAY 22 1974 DATE EFFECTIVE JUN 22 1974
month day year month day year

ISSUED BY Frank L. Kostelecky Vice President St. Charles, M
name of officer title address

MISSOURI CITIES WATER COMPANY For State of Missouri
 Name of Issuing Corporation Community, Town or City

RECEIVED

| | | |
|--|---------------------------------------|-------------|
| Rules and Regulations Governing Rendering of Water Service | | MAY 22 1974 |
| Rule 1 <u>GENERAL</u> (con't.) | MISSOURI Public Service Commission | |
| (g) Regular business hours for the various company offices shall be from 8 a.m. to 5 p.m., local time, Monday through Friday of each week, excepting legal holidays. | | |

Memorandum

Missouri Cities Water Company

Post Office Box 1077
 3877 Highway 70
 St. Charles, Missouri 63301

To Distribution
 City

Date October 25, 1983

From Lynn E. Bultman

Subject NEW BUSINESS HOURS

Effective Monday, October 31, the Missouri Cities Water Company General Offices will begin new business hours. The new hours will be from 8:00 AM to 12:00 Noon, and from 12:30 PM to 4:30 PM daily, with the exception of holidays and weekends.

- Brunswick Division
- Mexico Division
- Platte County Division
- Warrensburg Division
- St. Charles Division
- Robert Gordon
- John Eckart
- Harvey Hubbs, PSC
- Jim Merceil, PSC ✓
- Keith Cardey
- Chuck Siebert
- Glen Molitor

RECEIVED
 OCT 27 1983
 UTILITY DIVISION
 P. S. C. MO.

CANCELLED
 October 15, 2011
 Missouri Public
 Service Commission
 JW-2012-0092

MISSOURI CITIES WATER COMPANY For State of Missouri
 Name of Issuing Corporation Community, Town or City

RECEIVED

Rules and Regulations Governing Rendering of Water Service MAY 22 1974

Rule 2 DEFINITIONS

MISSOURI Public Service Commission

- (a) The "COMPANY" is the Missouri Cities Water Company, acting through its Officers, Managers, or other duly authorized employees or agents.
- (b) The "COMMISSION" is the Missouri Public Service Commission.
- (c) The "CUSTOMER" is any person, individual, partnership, firm, association, corporation, or governmental body receiving water service from Company, or whose facilities are connected for utilizing such service.
- (d) The word "PREMISE" shall be used herein to define the standard billing unit or unit of service of the Company. The Company reserves the right to meter and bill separately each Premise as defined below. The readings of meters serving two or more Premises can be combined for billing purposes, only for the convenience of the Company. A Premise as used herein shall designate:
 - (1) A building owned or leased by a Customer and occupied as a single residence or place of business; or
 - (2) A building owned or leased by a Customer containing more than one apartment and having one entrance and using one hall in common; or
 - (3) A building owned or leased by a Customer having a number of apartments which are rented to tenants; or
 - (4) A public building such as a town hall, school house, fire station, etc.; or
 - (5) Each dwelling unit, house or building in a row having party walls; or
 - (6) A contiguous group or combination of buildings owned or leased by a Customer and occupied by a single family or firm as a residence or place of business.

FILED
 JUN 22 1974
 MISSOURI Public Service Commission

*Indicates new rate or text
 +Indicates change

DATE OF ISSUE MAY 22 1974 DATE EFFECTIVE JUN 22 1974
 month day year month day year
 ISSUED BY Frank L. Kostelecky Vice President St. Charles, Mo.
 name of officer title address

MISSOURI CITIES WATER COMPANY
Name of Issuing Corporation

For State of Missouri
Community, Town or City

RECEIVED

Rules and Regulations Governing Rendering
of Water Service MAY 22 1974

Rule 2 DEFINITIONS (cont.)

MISSOURI
Public Service Commission

- (7) A contiguous group or combination of buildings operated as a hospital or other public service institution; or
- (8) A single lot or park or playground;
- (9) A multiple family service is where service is provided to a structure or group of structures which contains at least two premises normally used as a residence by an individual or a family and where such structure or group of structures are served by a single service connection.

with specific understanding that in instances where two or more of the above designations might apply, the most restrictive shall be deemed appropriate.

- (e) A "MAIN" is a pipeline which is owned and maintained by the Company, located on public property or on private easements, and used to supply water to a number of customers.
- (f) A "SERVICE CONNECTION" is the service pipe from the main to a curb stop or service box at the property line, owned and maintained by the Company, used to conduct water from the main to and including a metering installation near the Customer's property line.
- (g) A "CUSTOMER'S WATER SERVICE" is a pipe with appurtenances from the Service Connection to the Customer's premises.
- (h) "YEARLY SERVICE" is the furnishing of year round water supply to a Customer, except as provided on Rule 2 (j).
- (i) "STANDBY SERVICE" is the furnishing of water supply to a Customer to supplement his own supply in case his own supply is inadequate to meet peak demands or is unreliable.
- (j) "TEMPORARY SERVICE" is the furnishing of water supply to a Customer for a limited time, or to houses without foundations.

FILED
JUN 22 1974
Public Service Commission

*Indicates new rate or text
+Indicates change

DATE OF ISSUE MAY 22 1974 month day year DATE EFFECTIVE JUN 22 1974 month day year

ISSUED BY Frank L. Kostelecky Vice President St. Charles, Mo.
name of officer title address

MISSOURI CITIES WATER COMPANY
FOR
STATE OF MISSOURI

RECEIVED

FEB 3 1995

**MISSOURI
Public Service Commission**

2. DEFINITIONS - Continued

(K) A "Meter" is a mechanical device or devices owned by the Company which measures the quantity of water supplied to a Customer through a service connection.

(L) A "Private Fire Service Connection" is a pipe, with appurtenances, used to conduct water from the main to a Customer's private fire protection system to be used exclusively for the extinguishing of fires in or on the property of the Customer.

(M) Bill means a written demand for payment for service and the taxes and franchise fees related to it; *

(N) Billing period means a normal usage period of not less than twenty-six (26) nor more than thirty-five (35) days for a monthly billed customer nor more than one hundred (100) days for a quarterly billed customer, except for initial, corrected or final bills; *

(O) Complaint means an informal or formal complaint under 4 CSR 240-2.070; *

(P) Customer means a person or legal entity responsible for payment for service except one denoted as a guarantor; *

(Q) Delinquent charge means a charge remaining unpaid by a monthly billed customer at least twenty-one (21) days and for at least sixteen (16) days by a quarterly billed customer from the rendition of the bill by the utility or a charge remaining unpaid after the preferred payment date selected by the customer; *

(R) Delinquent date means the date stated on a bill, which shall be at least twenty-one (21) days for a monthly billed customer, and at least sixteen (16) days for a quarterly billed customer from the rendition of the bill or which shall be the *

*Indicates new rate or text
+Indicates change

FILED

MAR 8 1995

MO. PUBLIC SERVICE COMM

DATE OF ISSUE: Feb. 6, 1995

DATE EFFECTIVE: March 8, 1995

ISSUED BY: W. F. L'Ecuyer, V. Pres., 1003 E. St. Maartens Dr., St. Joseph, MO

Missouri Cities Water Company
Name of Issuing Corporation

For State of Missouri
Community, Town or City

RECEIVED

Rules and Regulations Governing Rendering of Water Service May 22 1974

Rule 2 DEFINITIONS (cont.)

MISSOURI
Public Service Commission

- (k) A "METER" is a mechanical device or devices owned by the Company which measures the quantity of water supplied to a Customer through a service connection.
- (l) A "PRIVATE FIRE SERVICE CONNECTION" is a pipe, with appurtenances, used to conduct water from the main to a Customer's private fire protection system to be used exclusively for the extinguishing of fires in or on the property of the Customer.

CANCELLED

MAR 8 1995
BY 1st R.S. #8
Public Service Commission
MISSOURI

FILED
JUN 22 1974
Public Service Commission

*Indicates new rate or text
+Indicates change

DATE OF ISSUE MAY 22 1974
month day year

DATE EFFECTIVE JUN 22 1974
month day year

ISSUED BY Frank L. Kostelecky
name of officer

Vice President
title

St. Charles, Mo.
address

MISSOURI CITIES WATER COMPANY
FOR
STATE OF MISSOURI

RECEIVED

FEB 3 1995

2. DEFINITIONS - Continued

MO. PUBLIC SERVICE COMM.

preferred payment date selected by the customer, after which the utility may assess an approved late payment charge in accordance with a utility tariff on file with the commission;

(S) Deposit means a money advance to the company for the purpose of securing payment of delinquent charges which might accrue to the customer who made the advance; *

(T) Discontinuance of service or discontinuance means a cessation of service not requested by a customer; *

(U) Due date means the date stated on a bill when the charge is considered due and payable; *

(V) Estimated bill means a charge for water service which is not based on an actual reading of the meter or other registering device by an authorized utility representative; *

(W) Extension agreement means a verbal agreement between the company and the customer extending payment for fifteen (15) days or less; *

(X) Guarantee means a written promise from a third party to assume liability up to a specified amount for delinquent charges which might accrue to a particular customer; *

(Y) In dispute means any matter regarding a charge or service which is the subject of an unresolved inquiry; *

(Z) Late payment charge means an assessment on a delinquent charge in accordance with a company tariff on file with the commission and in addition to the delinquent charge; *

FILED

MAR - 8 1995

*Indicates new rate or text
+Indicates change

MISSOURI
Public Service Commission

DATE OF ISSUE: Feb. 6, 1995

DATE EFFECTIVE: March 8, 1995

ISSUED BY: W. F. L'Ecuyer, V. Pres., 1003 E. St. Maartens Dr., St. Joseph, MO

MISSOURI CITIES WATER COMPANY
FOR
STATE OF MISSOURI

RECEIVED

FEB 3 1995

MO. PUBLIC SERVICE COMM.

2. DEFINITIONS - Continued

(AA) Rendition of a bill means the mailing or hand delivery of a bill by the company to a customer; *

(BB) Residential service or service means the provision of or use of a water service for domestic purposes; *

(CC) Settlement agreement means an agreement between a customer and the company which resolves any matter in dispute between the parties or provides for the payment of undisputed charges over a period longer than the customer's normal billing period; *

(DD) Tariff means a schedule of rates, services and rules approved by the commission; and *

(EE) Termination of service or termination means a cessation of service requested by a customer. *

FILED

MAR 8 1995

*Indicates new rate or text
+Indicates change

MISSOURI
Public Service Commission

DATE OF ISSUE: Feb. 6, 1995

DATE EFFECTIVE: March 8, 1995

MISSOURI CITIES WATER COMPANY
Name of Issuing Corporation

For State of Missouri
Community, Town or City

RECEIVED

Rules and Regulations Governing Rendering
of Water Service

MAY 22 1974

Rule 3 LIABILITY OF THE COMPANY

MISSOURI
Public Service Commission

- (a) The Company shall in no event be liable for any damage or inconvenience caused by reason of any break, leak or defect in the Customer's service or fixtures or in the physical connection between the Customer's service and the Company owned service connection.
- (b) If for any reason beyond the control of the Company it becomes necessary to shut off water in the mains, the Company will not be responsible for any damages occasioned by such shut off. The Company will not be responsible for damages caused by turbid water which may be occasioned by cleaning of pipes, reservoirs or standpipes, or the opening or closing of any gates or hydrants, or any other cause when the same is due to no lack of reasonable care on the part of the Company.
- ✓ (c) The actual ownership of a minority of the service connections is indeterminate in several areas served by the Company. It is therefore the intent of these rules and regulations that the Company shall assume the responsibility and expense for maintenance of all service connections to the Customer's property line or the meter installation, whichever be the shorter distance to the main. When, in the opinion of the Company, such a service connection is in need of replacement, the Company shall make the replacement at its own expense. The Company will hold title to all service connections installed by the Company.
- (d) Employees or agents of the Company are expressly forbidden to demand or accept any compensation for any service rendered to its Customers except as covered in the Company's rules and regulations.
- (e) The Company shall not be responsible in damages for any failure to supply water to the premises or ~~for~~ interruption if such failure or interruption is without willful default or negligence on its part.

JUN 22 1974

Public Service Commission

*Indicates new rate or text
+Indicates change

DATE OF ISSUE MAY 22 1974 DATE EFFECTIVE JUN 22 1974
month day year month day year

ISSUED BY Frank L. Kostelecky Vice President St. Charles, Mo.
name of officer title address

MISSOURI CITIES WATER COMPANY

For State of Missouri

Name of Issuing Corporation

Community, Town or City



Rules and Regulations Governing Rendering
of Water Service

MAY 22 1974

Rule 3 LIABILITY OF THE COMPANY (cont.)

MISSOURI
Public Service Commission

- (f) The Company shall not be liable for damages resulting to Customer or to third persons, unless due to contributory negligence on the part of the Company, and without any contributory negligence on the part of the Customer or such third party.
- (g) The Company reserves the right to discontinue water service in its mains at any time, without notice, for making repairs, extensions or alterations to the distribution system or station equipment; however, where service is to be discontinued for six (6) hours or longer, notice will be given to Customer.
- (h) No employee or agent of the Company shall have the right or authority to bind it by any promise, agreement or representation contrary to the letter or intent of these rules and regulations. Nor shall any employee or agent of the Company have authority to bind it by any promise, agreement, or representation not provided for in these rules.
- (i) The Company shall use reasonable diligence in providing a regular and uninterrupted supply of water, but in case the supply of water is interrupted by reason of strike, riot, invasion, storm, fire, accident, breakdown, legal process, state or municipal interference or any cause beyond its control, the Company shall not be liable for damage to the Customer for interruption in service due to any of the aforesaid causes.

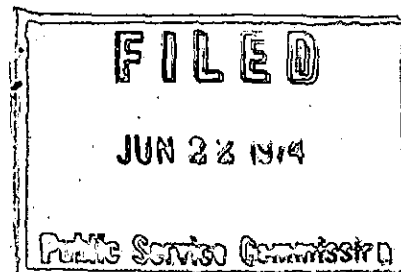

*Indicates new rate or text
+Indicates change

DATE OF ISSUE MAY 22 1974 DATE EFFECTIVE JUN 22 1974
month day year month day year

ISSUED BY Frank L. Kostelecky Vice President St. Charles, Mo.
name of officer title address

MISSOURI CITIES WATER COMPANY For STATE OF MISSOURI
 Name of Issuing Corporation Community, Town or City

| <u>Rules and Regulations Governing Rendering</u> <u>of Water Service</u> | |
|---|--|
| Rule 4 | <p style="text-align: right;">RECEIVED JAN 19 1993</p> <p style="text-align: right;">MO. PUBLIC SERVICE COMMISSION</p> <p style="text-align: right;">FILED JAN 21 1993 92-207 MO. PUBLIC SERVICE COMMISSION</p> <p>SERVICE CONNECTIONS - YEARLY SERVICE</p> <p>(a) Application for water service shall be made with the offices of the Company by the prospective Customer. The application for water service shall specify the location of the premises to be served, the name of the applicant, the size of service connection desired and the scope and type of use to be made of the service.</p> <p>(b) Any new occupant at a premise shall require a new application. The Company may, after reasonable notice, discontinue the water supply until such new application has been made and accepted.</p> <p>(c) The Company will not be required to enlarge any existing service connection if in the Company's opinion the service connection is of adequate size.</p> <p>(d) Only persons duly authorized by the Company shall make any connection to or disconnection from a water main or service connections of the Company, or set, change, remove, interfere with or by-pass any water meter of the Company. Penalties provided by law for any such action will be rigidly enforced.</p> <p>(e) At the time of application for service, applicant may be required to execute a written application or contract; provided, however, that the Company shall have the right to reject any application that does not meet the requirements of their rules and regulations. In any case where unusual construction or equipment expense is necessary to furnish the service, the Company may require a contract for such reasonable period of time as is specified by the Company at the time of the making of such contract.</p> <p>(f) The Customer shall, upon request of the Company, present in writing to the Company, a list of the devices which are to be attached to the Company's lines, giving the location of the building, and the Company will then advise the form and the character of the water facilities available.</p> |
| <p>*Indicates new rate or text †Indicates change</p> | |

DATE OF ISSUE January 15, 1993 DATE EFFECTIVE January 21, 1993
 month day year month day year
 ISSUED BY Lynn Bultman name of officer title Vice President, address St. Charles, MO

MISSOURI CITIES WATER COMPANY For State of Missouri
 Name of Issuing Corporation Community, Town or City

Rules and Regulations Governing Rendering
of Water Service MAY 22 1974

Rule 4 SERVICE CONNECTIONS - YEARLY SERVICE MISSOURI
 Public Service Commission

- (a) Application for water service shall be made in writing at the offices of the Company by the prospective Customer. The application for water service shall specify the location of the premises to be served, the name of the applicant and of the owner, the size of service connection desired and the scope and type of use to be made of the service.
- (b) Any new occupant at a premise shall require a new application. The Company may, after reasonable notice, discontinue the water supply until such new application has been made accepted.
- (c) The Company will not be required to enlarge any existing service connection if in the Company's opinion the connection is of adequate size.
- (d) Only persons duly authorized by the Company shall make any connection to or disconnection from a water main or service connection of the Company, or set, change, remove, interfere with or by-pass any water meter of the Company. Penalties provided by law for any such action will be rigidly enforced.
- (e) At the time of application for service, applicant may be required to execute a written application or contract; provided, however, that the Company shall have the right to reject any application that does not meet the requirements of their rules and regulations. In any case where unusual construction or equipment expense is necessary to furnish the service, the Company may require a contract for such reasonable period of time as is specified by the Company at the time of the making of such contract.
- (f) The Customer shall, upon request of the Company, present in writing to the Company, a list of the devices which are to be attached to the Company's lines, giving the location of the building, and the Company will then advise the form and the character of the water facilities available.

CANCELLED

JAN 21 1993

Public Service Commission
 MISSOURI

JUN 22 1974
 Public Service Commission

*Indicates new rate or text
 +Indicates change

MISSOURI-AMERICAN WATER COMPANY FOR CITY OF BRUNSWICK, MEXICO, WARRENSBURG AND ADJACENT AREAS
 NAME OF ISSUING CORPORATION AND CERTIFICATED AREAS IN ST. CHARLES AND PLATTE COUNTIES
 COMMUNITY, TOWN, OR CITY

| <u>Rules and Regulations Governing Rendering of Water Service</u> | |
|--|---------|
| Rule 4 <u>SERVICE CONNECTIONS – YEARLY SERVICE</u> (Cont.) | |
| (g) No substantial addition to the water using equipment or appliances connected to the water system of the Company shall be made except upon written notice to, and with the written consent of, the Company. | |
| (h) Any complaint against the service or employees of the Company should be made at an office of the Company and preferably in writing. | |
| (i) The Company shall not be obliged to install a service connection until the Customer's water service meets existing plumbing codes and Company specifications. | |
| (j) The Company will locate the point to which service connection will be made and will furnish and run the service pipe to the customer's property line. Company will own, maintain, and replace, when necessary, all service connections (see Rule 2 f). | |
| (k) If the ownership of the service connection is unknown, the Company will maintain such service and will replace, when necessary, and will own, operate and maintain such replacement (see Rule 3 c). | |
| (l) The Customer's water service from the service box to the Customer's building shall be installed by and at the expense of the Customer. A Customer's water service shall not be used to supply more than a single premise without the consent of the Company (see Rule 2 g). | |
| (m) For service at a new location, applicant shall pay, in advance, a service connection charge as follows: | |
| 3/4" Single Meter Service Connection | \$552 + |
| 3/4" Dual Meter Service Connection (with 1" service line) | \$778 + |
| If one side of a dual connection is used, customer shall pay only one-half of the \$778 charge, or \$389. + For a service larger than 3/4", the service connection shall be equal to the cost of installing a meter and service connection. The tax impact referenced in the Company's tariffs on Sheets 40 and 41 will be added to the above charge. | |
| *Indicates new rate or text +Indicates change | |

DATE OF ISSUE April 19, 2004 DATE EFFECTIVE May 19, 2004
 month day year month day year

CANCELLED
 October 15, 2011
 Missouri Public
 Service Commission
 JW-2012-0092

ISSUED BY:

David P. Abernathy, Vice President,
 Corporate Counsel and Secretary
 Name of Officer, Title

535 N. New Ballas Road
 St. Louis, MO 63141
 Address

MISSOURI CITIES WATER COMPANY For STATE OF MISSOURI
 Name of Issuing Corporation Community, Town or City

JAN 19 1993

Rules and Regulations Governing Rendering of Water Service

Rule 4 SERVICE CONNECTIONS - YEARLY SERVICE (Cont.)

(g) No substantial addition to the water using equipment or appliances connected to the water system of the Company shall be made except upon written notice to, and with the written consent of, the Company.

(h) Any complaint against the service or employees of the Company should be made at an office of the Company and preferably in writing.

(i) The Company shall not be obliged to install a service connection until the Customer's water service meets existing plumbing codes and Company specifications.

(j) The Company will locate the point to which service connection will be made and will furnish and run the service pipe to the Customer's property line. Company will own, maintain, and replace, when necessary, all service connections (see Rule 2 f).

(k) If the ownership of the service connection is unknown, the Company will maintain such service and will replace, when necessary, and will own, operate and maintain such replacement (see Rule 3 c).

(l) The Customer's water service from the service box to the Customer's building shall be installed by and at the expense of the Customer. A Customer's water service shall not be used to supply more than a single premise without the consent of the Company (see Rule 2 g).

(m) For service at a new location, applicant shall pay, in advance, a service connection charge as follows:

| | | |
|--|-------|---|
| 3/4" Single Meter Service Connection | \$425 | * |
| 3/4" Dual Meter Service Connection (with 1" service line) | \$600 | * |

If one side of a dual connection is used, customer shall pay only one half of the \$600 charge, or \$300. For a service larger than 3/4", the service connection shall be equal to the cost of installing a meter and service connection. The tax impact referenced in the Company's tariffs on Sheets 40 & 41 will be added to the above charge.

CANCELLED

APR 21 2004
 W. CHRIS I
 Public Service Commission
 MISSOURI

FILED
 JAN 21 1993
 92 - 207
 MO. PUBLIC SERVICE COMM.

*Indicates new rate or text
 †Indicates change

DATE OF ISSUE January 15, 1993 DATE EFFECTIVE January 21, 1993
 month day year month day year

ISSUED BY Lynn Bultman Lynn Bultman, Vice President, St. Charles, MO
 name of officer title address

MISSOURI CITIES WATER COMPANY
Name of Issuing Corporation

For State of Missouri
Community, Town or City

Rules and Regulations Governing Rendering
of Water Service

RECEIVED

FEB - 2 1983

Rule 4 SERVICE CONNECTIONS - YEARLY SERVICE

(g) No substantial addition to the water using equipment or appliances connected to the water system of the Company shall be made except upon written notice to, and with the written consent of, the Company.

MISSOURI
Public Service Commission

(h) Any complaint against the service or employees of the Company should be made at an office of the Company and preferably in writing.

(i) The Company shall not be obliged to install a service connection until the Customer's water service meets existing plumbing codes and Company specifications.

(j) The Company will locate the point to which service connection will be made and will furnish and run the service pipe to the Customer's property line. Company will own, maintain, and replace, when necessary, all service connections (see Rule 2 f).

(k) If the ownership of the service connection is unknown, the Company will maintain such service and will replace, when necessary, and will own, operate and maintain such replacement (see Rule 3 c).

CANCELLED

JAN 21 1993

(l) The Customer's water service from the service box to the Customer's building shall be installed by and used to supply more than a single premise without the consent of the Company (see Rule 2 g).

BY 3 R.S #12
Public Service Commission

MISSOURI

(m) For service at a new location, applicant shall pay, in advance, a service connection charge as follows:

- 3/4" Single Meter Service Connection \$350
- 3/4" Dual Meter Service Connection (with 1" service line) \$415 *

If one side of a dual connection is used, customer shall pay only one half of the \$415 charge, or \$207.50. For a service larger than 3/4", the service connection charge shall be equal to the cost of installing a meter and service connection.

FILED

MAR - 7 1983

Public Service Commission

*Indicates new rate or text
+Indicates change

DATE OF ISSUE February 1, 1983
month day year

DATE EFFECTIVE March 7, 1983
month day year

ISSUED BY Lynn E. Bultman
name of officer

Vice President
title

St. Charles
address

MISSOURI CITIES WATER COMPANY

For State of Missouri

Name of Issuing Corporation

Community, Town or City

RECEIVED

Rules and Regulations Governing Rendering of Water Service

OCT 25 1982

Rule 4 SERVICE CONNECTIONS - YEARLY SERVICE

Public Service Commission

- (g) No substantial addition to the water using equipment or appliances connected to the water system of the Company shall be made except upon written notice to, and with the written consent of, the Company.
- (h) Any complaint against the service or employees of the Company should be made at an office of the Company and preferably in writing.
- (i) The Company shall not be obliged to install a service connection until the Customer's water service meets existing plumbing codes and Company specifications.
- (j) The Company will locate the point to which service connection will be made and will furnish and run the service pipe to the Customer's property line. Company will own, maintain, and replace, when necessary, all service connections (see Rule 2 f).
- (k) If the ownership of the service connection is unknown, the Company will maintain such service and will replace, when necessary, and will own, operate and maintain such replacement (see Rule 3 c).
- (l) The Customer's water service from the service box to the Customer's building shall be installed by and at the expense of the Customer. A Customer's water service shall not be used to supply more than a single premise without the consent of the Company (see Rule 2 g).
- (m) For service at a new location, applicant shall pay, in advance, a service connection charge as follows:

3/4" service \$350

For a service larger than 3/4", the service connection charge shall be equal to the cost of installing a meter and service connection.

CANCELLED

MAR - 7 1983
BY *2nd RS 12*
PUBLIC SERVICE COMMISSION OF MISSOURI

FILED

DEC - 1 1982

Public Service Commission

*Indicates new rate or text
+Indicates change

DATE OF ISSUE October 25, 1982
month day year

DATE EFFECTIVE December 1, 1982
month day year

ISSUED BY Lynn E. Bultman
name of officer

Vice President
title

St. Charles, Mo.
address

MISSOURI CITIES WATER COMPANY

For State of Missouri

Name of Issuing Corporation

Community, Town or City

RECEIVED

Rules and Regulations Governing Rendering
of Water Service

MAY 22 1974

Rule 4 SERVICE CONNECTIONS - YEARLY SERVICE

MISSOURI

Public Service Commission

- (g) No substantial addition to the water using equipment or appliances connected to the water system of the Company shall be made except upon written notice to, and with the written consent of, the Company.
- (h) Any complaint against the service or employees should be made at an office of the Company and preferably in writing.
- (i) The Company shall not be obliged to install a service connection until the Customer's water service meets existing plumbing codes and Company specifications.
- (j) The Company will locate the point to which service connection will be made and will furnish and run the service pipe to the Customer's property line. Company will own, maintain, and replace, when necessary, all service connections. (see Rule 2 f)
- (k) If the ownership of the service connection is unknown, the Company will maintain such service and will replace, when necessary, and will own, operate and maintain such replacement. (see Rule 3 (c))
- (l) The Customer's water service from the service box to the Customer's building shall be installed by and at the expense of the Customer. A Customer's water service shall not be used to supply more than a single premise without the consent of the Company. (see Rule 2 (g))
- (m) For service at a new location, applicant shall pay a service connection charge as follows:

CANCELLED
DEC - 1 1982
BY RS 12
PUBLIC SERVICE COMMISSION
OF MISSOURI

| | |
|-------------------------|-------|
| 3/4" service or smaller | \$100 |
| 1" service | \$185 |
| 1 1/2" service | \$265 |
| 2" service | \$345 |

FILED
JUN 22 1974
Public Service Commission

For a service larger than 2", the service connection charge shall be equal to the cost of installing a meter and service connection.

*Indicates new rate or text

+Indicates change

DATE OF ISSUE MAY 22 1974
month day year

DATE EFFECTIVE JUN 22 1974
month day year

ISSUED BY Frank L. Kostelecky
name of officer

Vice President
title

St. Charles, Mo.
address

MISSOURI CITIES WATER COMPANY
Name of Issuing Corporation

For State of Missouri
Community, Town or City

Rules and Regulations Governing Rendering
of Water Service

MAY 22 1974

Rule 4 SERVICE CONNECTIONS - YEARLY SERVICE

MISSOURI

Public Service Commission

- (n) Customer's water services will not be extended along public streets or roadways or through property of others in connecting with water mains. If a service connection is requested at a point not already served by a main of adequate capacity, the Company shall extend its mains as provided in Rule 18.
- (o) Any change in the location and/or size of an existing service connection requested by the Customer shall be made at his expense.
- (p) New service connections for yearly services shall be furnished and installed by the Company for the charges as set forth in Rule 4 (m). All additional installation and maintenance costs shall be at the expense of the Company.

FILED
JUN 22 1974
Public Service Commission

*Indicates new rate or text
+Indicates change

MAY 22 1974

JUN 22 1974

DATE OF ISSUE _____ DATE EFFECTIVE _____
month day year month day year

ISSUED BY Frank L. Kostelecky Vice President St. Charles, Mo.
name of officer title address

Missouri-American Water Company
Name of Issuing Corporation

For

County of St. Charles, MO
Community, Town or City

Rules and Regulations Governing Rendering of Water Service

Rule 4 SERVICE CONNECTIONS – YEARLY SERVICE (Contd.)

(Q) Waiver of Service Connection Charges –

Where the Company faces competition for business with other water suppliers, the Company may waive all or part of any service connection charges in order to effectively compete with offers made to developers and/or customers by other water suppliers after requesting approval of the waiver from the Missouri Public Service Commission on a case-by-case basis and receiving an Order granting the waiver for good cause shown.

“Good cause” shall be shown where the Company has provided the Missouri Public Service Commission Staff and the Office of the Public Counsel with reasonable and adequate documentation that:

- 1) Bonafide competition exists between water suppliers for new customers;
- 2) The addition of customers for whom the waiver applies would not result in a positive revenue requirement; and,
- 3) A positive net income will likely be achieved within a five-year period from the time the first new construction is placed in service.

In the event a positive revenue requirement does result from the transaction, then any additional revenue requirement will be borne by the Company’s shareholders, not its ratepayers.

The following listed areas, individuals, and/or subdivisions have been granted waivers by the Commission per the associated order numbers:

| <u>Order Number</u> | <u>Area and/or Subdivision</u> |
|---------------------|--|
| WE-2010-0360 | Taco Bell Restaurant #2956 1630 Jungerman Road, St. Charles |

*
*

*Indicates new rate or text
+Indicates change

DATE OF ISSUE: July 14, 2010

DATE OF EFFECTIVE: ~~August 13, 2010~~
July 25, 2010

ISSUED BY: Frank Kartmann, President
727 Craig Road, St. Louis, MO 63141

FILED
Missouri Public
Service Commission
WE-2010-0360; YW-2011-0029

Missouri-American Water Company For State of Missouri
Name of Issuing Corporation Community, Town or City
(formerly Missouri Cities Water Company)

RECEIVED

Rules And Regulations Governing Rendering
of Water Service

FEB 23 1998

Rule 4 SERVICE CONNECTIONS - YEARLY SERVICE (Contd.)

MO. PUBLIC SERVICE COMM

(Q) Waiver of Service Connection Charges --

Where the Company faces competition for business with other water suppliers, the Company may waive all or part of any service connection charges in order to effectively compete with offers made to developers and/or customers by other water suppliers after requesting approval of the waiver from the Missouri Public Service Commission on a case-by-case basis and receiving an Order granting the waiver for good cause shown.

"Good cause" shall be shown where the Company has provided the Missouri Public Service Commission Staff and the Office of the Public Counsel with reasonable and adequate documentation that:

- 1) Bonafide competition exists between water suppliers for new customers;
- 2) The addition of customers for whom the waiver applies would not result in a positive revenue requirement; and,
- 3) A positive net income will likely be achieved within a five-year period from the time the first new construction is placed in service.

In the event a positive revenue requirement does result from the transaction, then any additional revenue requirement will be borne by the Company's stockholders, not its ratepayers.

The following listed areas, individuals, and/or subdivisions have been granted waivers by the Commission per the associated order numbers:

| <u>Order Number</u> | <u>Area and/or Subdivision</u> |
|---------------------|--------------------------------|
|---------------------|--------------------------------|

97-045

FILED

97-492

APR 24 1998

96-441

MO PUBLIC SERVICE COMM

*Indicates new rate or text
+Indicates change

APR 24 1998

DATE OF ISSUE February 23, 1998 DATE EFFECTIVE April 24, 1998
month day year month day year

ISSUED BY Wm. L'Ecuyer, Vice Pres. & Manager, P.O. Box 6276, St. Joseph, MO 64506
name of officer title address

CANCELLED
July 25, 2010

Missouri Public
Service Commission

Missouri-American Water Company
Name of Issuing Corporation

For

County of St. Charles, MO
Community, Town or City

Rule 4

(R) If the Company receives a second or subsequent notice that preparations have been made for a specific tap, a Rescheduled Tap Charge will be charged to the plumber or customer for the second trip, and for every subsequent rescheduled trip as provided on Sheet No. F-1. The Company may demand that Rescheduled Tap Charges be paid before additional trips are scheduled to make a tap

*
*
*
*
*

* Indicates new rate or text
+ Indicates change

DATE OF ISSUE: June 18, 2010

DATE OF EFFECTIVE: July 1, 2010

ISSUED BY: Frank Kartmann, President
727 Craig Road, St. Louis, MO 63141

CANCELLED
October 15, 2011
Missouri Public
Service Commission
JW-2012-0092

FILED
Missouri Public
Service Commission
WR-2010-0131; YW-2010-0726

MISSOURI CITIES WATER COMPANY For State of Missouri
Name of Issuing Corporation Community, Town or City
ST. CHARLES, MO.

Rules and Regulations Governing Rendering MAY 22 1974
of Water Service

Rule 5 STANDBY, SPECIAL AND TEMPORARY SERVICE Service Commission

- (a) New service connections for temporary or standby service shall be furnished, installed, and maintained by the Company at the expense of the Customer. Title to such service within the street right-of-way remains with the Company in consideration of its perpetual upkeep and maintenance.
- (b) The entire cost of any special service installation will be defrayed by the applicant.
- (c) Whenever a property owner or occupant requests a service connection for future use, the owner or occupant shall pay in advance to the Company the estimated cost of installing the service connection.

FILED
JUN 22 1974
Public Service Commission

*Indicates new rate or text
+Indicates change

DATE OF ISSUE MAY 22 1974 DATE EFFECTIVE JUN 22 1974
month day year month day year
ISSUED BY Frank L. Kostelecky Vice President St. Charles, Mo.
name of officer title address

MISSOURI CITIES WATER COMPANY
Name of Issuing Corporation

For State of Missouri
Community, Town or City

RECEIVED

Rules and Regulations Governing Rendering
of Water Service

MAY 22 1974

Rule 6 INSIDE PIPING AND CUSTOMER WATER SERVICE MISSOURI
Public Service Commission

(a) Each applicant for service must, at his own expense, equip his service supply line with an accessible compression stop and waste cock inside the foundation wall, as well as all piping and attachments, all of which shall be constructed and maintained by him, subject to the approval of any authorized inspectors and in accordance with the rules and regulations of the Company in force at that time.

(b) Customer's water service, unless otherwise authorized by Company, shall meet these specifications:

(1) The Customer's water service pipe shall be of a size not smaller than the service connection, and the minimum size shall be three-quarter (3/4") inch. The type of pipe shall conform to existing plumbing codes and the reasonable requirements of the Company in furnishing adequate and safe service.

(2) The Customer's water service shall include the connection to the outlet side of the metering installation installed as a part of the service connection, and the responsibility for such connection shall be the Customer's. The Company may, as a practical matter, agree to make the physical connection between the Customer's water service and its metering facilities, but the Company by so doing shall assume no liability for said connection.

(3) All new Customer's water services shall have a minimum cover of thirty-six (36") inches. The service pipe shall be placed on firm earth providing permanent support, and shall be installed at least four feet (4') in a horizontal direction from any gas pipe, and ten feet (10') from any sewer pipe, or other facilities, public or private, unless otherwise specifically authorized by the Company.

FILED
JUN 22 1974
Public Service Commission

*Indicates new rate or text
+Indicates change

MAY 22 1974
DATE OF ISSUE month day year

JUN 22 1974
DATE EFFECTIVE month day year

ISSUED BY Frank L. Kostelecky
name of officer

Vice President
title

St. Charles, Mo.
address

Cancelling P.S.C.MO. No. All Previous Schedules

MISSOURI CITIES WATER COMPANY
Name of Issuing Corporation

For State of Missouri
Community, Town or City
RECEIVED

Rules and Regulations Governing Rendering of Water Service **MAY 22 1974**

Rule 6 **INSIDE PIPING AND CUSTOMER WATER SERVICE (cont.)** Missouri Public Service Commission

- (4) Service pipe in buildings shall be protected from frost. In buildings where there are no cellars, the pipe shall be carried up from the center of the building or unexposed part, or shall be otherwise installed in such manner as to reasonably protect said pipes from freezing.
- (5) Unless otherwise agreed to, Company will not install its service connection and metering equipment until Customer's water service is installed as herein provided.
- (c) The Company reserves the right to inspect Customer's installation prior to rendering water service and from time to time thereafter, but assumes no responsibility whatsoever for any portion thereof. Charges for inspection by Company personnel shall be in accordance with Rule 12. Where municipal or other governmental inspection is required by local rules or ordinances, the Company cannot render water service until such inspection has been made and a formal notice of approval from the inspecting authority has been received by the Company.
- (d) All meters or other appliances and equipment furnished by and at the expense of the Company, which may at any time be on said premises, shall, unless otherwise expressly provided herein, be and remain the property of the Company, and the Customer shall protect such property from freezing and from loss or damage, and no one who is not an agent of the Company shall be permitted to remove such property or tamper therewith.
- (e) When street main pressure exceeds 100 p.s.i., Customer shall install at his expense, an approved pressure-reducing valve in the water service near its entrance to the building to reduce the water pressure to 100 p.s.i. or lower except where the water service pipe supplies water directly to a water pressure booster system, an elevated water gravity tank, or to pumps provided in connection with a hydropneumatic or elevated gravity water supply tank system. Pressure at any fixture shall be limited to no more than 100 p.s.i. under no-flow conditions.

RECEIVED
MAY 22 1974
Missouri Public Service Commission

*Indicates new rate or text
+Indicates change

DATE OF ISSUE **MAY 22 1974** DATE EFFECTIVE **JUN 22 1974**
 month day year month day year
 ISSUED BY **Frank L. Kostelecky** Vice President **St. Charles, Mo.**
 name of officer title address

| <u>Rules and Regulations Governing Rendering of Water Service</u> | |
|--|---|
| Rule 6 | <p style="text-align: right; margin: 0;">JAN 19 1993</p> <p style="text-align: right; margin: 0; font-size: small;">MO. PUBLIC SERVICE COM.</p> <p style="text-align: center; margin: 10px 0;">INSIDE PIPING AND CUSTOMER WATER SERVICE (cont.)</p> <p>(f) The Customer at his own expense shall make all changes in his service pipe required by changes of grade, relocation of mains, or other causes.</p> <p>(g) Separate premises must have separate Customer water service pipes, service valves, and meters.</p> <p>(h) Any repairs or maintenance necessary on the Customer's water service or on any pipe or fixture in or upon the Customer's premise including the connections to the Company's metering installation, shall be performed by the Customer at his expense and risk. Such pipe and fixtures shall be kept and maintained in good condition and free from all leaks, and for failure on part of Customer to do so, the water supply may be discontinued.</p> <p>(i) All Customer's water service pipes must have placed thereon, a stop and waste cock inside the building or foundation at or near the place of entry.</p> <p>(j) DELETED</p> <p>(k) The Company reserves the right to refuse service to any Customer whose plumbing does not conform to all regulations of any proper authority governing the same.</p> |
| <div style="text-align: right; margin-bottom: 10px;"> <p>FILED</p> <p>JAN 21 1993</p> <p>92-207</p> <p>MO. PUBLIC SERVICE COM.</p> </div> <p>*Indicates new rate or text †Indicates change</p> | |

DATE OF ISSUE January 15, 1993 DATE EFFECTIVE January 21, 1993
month day year month day year

ISSUED BY Lynn Bultman Lynn Bultman, Vice President, St. Charles, M
name of officer title address

Cancelling P.S.C.MO. No. All Previous Schedules (Original) SHEET No. _____

MISSOURI CITIES WATER COMPANY For State of Missouri
Name of Issuing Corporation Community, Town or City

MAY 22 1974

Rules and Regulations Governing Rendering
of Water Service

MISSOURI
Public Service Commission

Rule 6 INSIDE PIPING AND CUSTOMER WATER SERVICE (cont.)

- (f) The Customer at his own expense shall make all changes in his service pipe required by changes of grade, relocation of mains, or other causes.
- (g) Separate premises must have separate Customer water service pipes, service valves, and meters.
- (h) Any repairs or maintenance necessary on the Customer's water service or on any pipe or fixture in or upon the Customer's premise including the connections to the Company's metering installation, shall be performed by the Customer at his expense and risk. Such pipe and fixtures shall be kept and maintained in good condition and free from all leaks, and for failure on part of Customer to do so, the water supply may be discontinued.
- (i) All Customer's water service pipes must have placed thereon, a stop and waste cock inside the building or foundation at or near the place of entry.
- (j) Upon request, the Company will thaw frozen Customer's water services, billing the Customer for the work. If it cannot be determined whether Company-owned or Customer-owned pipes have been frozen, and the Customer's service meets the specifications provided in Rule 6 (b), the Customer will not be billed for the cost thereof.
- (k) The Company reserves the right to refuse service to any Customer whose plumbing does not conform to all regulations of any proper authority governing the same.

CANCELLED

JAN 21 1993
BY Lat R.S. #17
Public Service Commission
MISSOURI

FILED
JUN 22 1974
Public Service Commission

*Indicates new rate or text
+Indicates change

DATE OF ISSUE MAY 22 1974 DATE EFFECTIVE JUN 22 1974
month day year month day year

ISSUED BY Frank L. Kostelecky Vice President St. Charles, Mo.
name of officer title address

MISSOURI CITIES WATER COMPANY For State of Missouri
Name of Issuing Corporation Community, Town or City

RECEIVED

| | | |
|---|--|--|
| Rules and Regulations Governing Rendering of Water Service | | JUN 8 1988 |
| Rule 7 | <u>CROSS CONNECTIONS</u> | MISSOURI Public Service Commission + |
| | <p>(a) In the interest of public health, the Company cannot allow its mains or services to be connected to any premise which poses a potential or actual hazard due to the backflow of pollutants or connections with any tank, vat, pump, or other apparatus which contains or may contain liquid other than potable water supplied by the Company, unless the service connection is protected by an approved backflow prevention assembly. The Company will refuse to give service to any premise having such connections until any and all such existing conditions are terminated, or are protected by an approved backflow prevention assembly. Should a Customer fail to have an approved backflow prevention assembly properly inspected, tested and maintained, the Company will refuse to continue service to the premise until such time as the Customer complies with the Rules. See Rule 9 (b) (2).</p> <p>(b) <u>Cross Connections</u> to a water source other than that of the Company is strictly prohibited without written consent of the Company. All requests to the Company must be accompanied by a water chemistry analysis sheet from the State of Missouri or an approved laboratory. The Company shall require an approved backflow prevention assembly to be installed on the <u>Company Service Line</u> under the same rules as (a) above.</p> | * |
| | | <p>FILED</p> <p>JUL 15 1988</p> <p>Public Service Commission</p> |
| *Indicates new rate or text +Indicates change | | |

DATE OF ISSUE JUN 0 8 1988 DATE EFFECTIVE JUL 1 5 1988
month day year month day year

ISSUED BY *Lynn Bultman* Lynn Bultman, Vice President St. Charles, MO
name of officer title address

MISSOURI CITIES WATER COMPANY
Name of Issuing Corporation

For State of Missouri
Community, Town or City

RECEIVED

Rules and Regulations Governing Rendering
of Water Service

MAY 22 1974

Rule 7 CROSS CONNECTIONS

MISSOURI
Public Service Commission

In the interest of public health, the Company cannot allow its mains or services to be connected with any pipe which is connected with any other source of water supply. It also cannot allow its mains or service pipes to be in any way connected to any tank, vat, or any other apparatus which contains or may contain liquid other than water supplied by the Company, or to any pipe which may back feed therefrom. The Company will refuse to give service to any premise having such connections until any and all such existing conditions are terminated. See Rule 9 (b) (2)

CANCELLED

JUL 15 1988

BY Let R.S. #18

Public Service Commission
MISSOURI

FILED
JUN 22 1974
Public Service Commission

*Indicates new rate or text
+Indicates change

DATE OF ISSUE MAY 22 1974
month day year

DATE EFFECTIVE JUN 22 1974
month day year

ISSUED BY Frank L. Kostelecky
name of officer

Vice President title
St. Charles, Mo. address

Missouri-American Water Company

For

City of Brunswick, Mexico, Warrensburg
and Adjacent Areas and Certificated Areas
in St. Charles and Platte Counties

Name of Issuing Corporation

Community, Town or City

**Rules and Regulations Governing Rendering
Of Water Service**

Rule 7 Cross Connection

(c) Fire Protection Systems

1. All new fire protection systems, other than residential systems utilizing a combination service line for one and two family premises, connected to the Company's water supply shall be protected from back pressure and back siphonage by one of the following testable devices:
 - Double Check Detector assembly (DCDA).
 - Reduced Pressure Detector Assembly (RPDA).
2. Fire protection systems that contain antifreeze, fire retardant, or other chemicals must be equipped with an RPDA.
3. A reduced pressure assembly (RP) may be used to isolate a branch line(s) of the fire service that contains chemicals, at the discretion of the Company. In this case, a DCDA may be installed as the containment assembly.
4. Existing fire protection systems must be equipped, at a minimum, with a double check valve assembly (DC) unless the system contains chemicals. In this case, the system must be equipped with an RP.
5. When an existing fire protection system equipped with a DC is extended or renovated, the system's backflow prevention device must be upgraded to a DCDA.

* Indicates new rate or text

+ Indicates change

DATE OF ISSUE: September 23, 2010

DATE EFFECTIVE: October 23, 2010

ISSUED BY: Frank Kartmann, President
727 Craig Road, St. Louis, MO 63141

CANCELLED
October 15, 2011
Missouri Public
Service Commission
JW-2012-0092

FILED
Missouri Public
Service Commission
WR-2010-0131; YW-2011-0148

Missouri-American Water Company

For

City of Brunswick, Mexico, Warrensburg and Adjacent areas and certificated areas in St Charles and Platte Counties

Name of Issuing Corporation

Community, Town or City

**Rules and Regulations Governing Rendering
Of Water Service**

Rule 7 Cross Connection

(c) FIRE PROTECTION SYSTEMS

1. All new fire protection systems connected to the Company's water supply shall be protected from back pressure and back siphonage by one of the following testable devices:
 - Double Check Detector assembly (DCDA).
 - Reduced Pressure Detector Assembly (RPDA).
2. Fire protection systems that contain antifreeze, fire retardant, or other chemicals must be equipped with an RPDA.
3. A RP may be used to isolate a branch line(s) of the fire service that contains chemicals, at the discretion of the Company. In this case, a DCDA may be installed as the containment assembly.
4. Existing fire protection systems must be equipped, at a minimum, with a double check valve assembly (DC) unless the system contains chemicals. In this case, the system must be equipped with an RP.
5. When an existing fire protection system equipped with a DC is extended or renovated, the system's backflow prevention device must be upgraded to a DCDA.

*
*
*
*
*
*
*
*
*
*
*
*
*
*
*
*

* Indicates new rate or text
+ Indicates change

DATE OF ISSUE: June 18, 2010

DATE OF EFFECTIVE: July 1, 2010

ISSUED BY: Frank Kartmann, President
727 Craig Road, St. Louis, MO 63141

CANCELLED
October 23, 2010
Missouri Public
Service Commission
WR-2010-0131; YW-2011-0148

FILED
Missouri Public
Service Commission
WR-2010-0131; YW-2010-0726

MISSOURI-AMERICAN WATER COMPANY
NAME OF ISSUING CORPORATION

FOR STATE OF MISSOURI
COMMUNITY, TOWN, OR CITY

**Rules and Regulations Governing Rendering
of Water Service**

Rule 8 BILLS FOR WATER SERVICE

- (a) The charges for water service shall be at the rates specified in the applicable rate schedules. The point of delivery of service shall be at the outlet or Customer's side of the meter installation for all metered service or at the property line for all other classes. Service charges for connection (turn-on) or disconnection (turn-off) are set forth in Rule 12.
- (b) A Customer who has made application for water service to a premises shall be held liable for all charges for water furnished to such premise until the Customer notifies the Company to discontinue service.
- (c) Bills for water service will be distributed on a monthly basis. The due date on the tariff shall be ten (10) days after the "date of rendition" of the bill to the customer. The customer's bill will be due and payable after this due date. The delinquent date printed on the bill will not be less than twenty-one (21) days after the date of the postmark of the bill. Any accounts remaining unpaid at the expiration of twenty-one (21) days shall be considered delinquent and the Company may take such action as specified in its filed rules and regulations. +
- (d) A separate bill shall be rendered for each meter installation, and the use of water by the same Customer in different premises or localities will not be combined. Each meter installation shall stand by itself. +
- (e) Each Customer is responsible for furnishing the Company with his correct address. Failure to receive bills will not be considered an excuse for non-payment nor reason to permit an extension of the date when the account would be considered delinquent. +
- (f) Bills and notices relating to the Company or its business will be mailed or delivered to the mailing address entered in the Customer's application unless the Company is notified by the Customer of a change of address. +

* Indicates new rate or text

+ Indicates change

DATE OF ISSUE February 28, 2003
month day year

DATE EFFECTIVE April 11, 2003
month day year

CANCELLED
October 15, 2011
Missouri Public
Service Commission
JW-2012-0092

ISSUED BY: David P. Abernathy, Vice President,
Corporate Counsel and Secretary
Name of Officer, Title

535 N. New Ballas Road
St. Louis, MO 63141
Address

MISSOURI CITIES WATER COMPANY For STATE OF MISSOURI
 Name of Issuing Corporation Community, Town or City

Rules and Regulations Governing Rendering AN 19 1993
of Water Service

Rule 8 BILLS FOR WATER SERVICE

- (a) The charges for water service shall be at the rates specified in the applicable rate schedules. The point of delivery of service shall be at the outlet or Customer's side of the meter installation for all metered service or at the property line for all other classes. Service charges for connection (turn-on) or disconnection (turn-off) are set forth in Rule 12.
- (b) A Customer who has made application for water service to a premises shall be held liable for all charges for water furnished to such premise until the Customer notifies the Company to discontinue service.
- (c) All bills for water service are due and payable at the office of the Company on or before the due date printed on the bills, and are considered delinquent if not paid by such date. The due date printed on the bill will be not less than twenty-one (21) days after the date of the postmark of the bill, if mailed, or the date of delivery as shown on the bill if delivered by other means.
- (d) A separate bill shall be rendered for each meter installation, and the use of water by the same Customer in different premises or localities will not be combined. Each meter installation shall stand by itself.
- (e) Each Customer is responsible for furnishing the Company with his correct address. Failure to receive bills will not be considered an excuse for non-payment nor reason to permit an extension of the date when the account would be considered delinquent.
- (f) Bills and notices relating to the Company or its business will be mailed or delivered to the mailing address entered in the Customer's application unless the Company is notified by the Customer of a change of address.

CANCELLED

APR 11 2003
 By 3rd RS 19
 Public Service Commission
 MISSOURI

FILED
 JAN 21 1993
 92-207
 MISSOURI PUBLIC SERVICE COMMISSION

*Indicates new rate or text
 +Indicates change

DATE OF ISSUE January 15, 1993 DATE EFFECTIVE January 21, 1993
 month day year month day year

ISSUED BY [Signature] Lynn Bultman, Vice President, St. Charles, M
 name of officer title address

MISSOURI CITIES WATER COMPANY For State of Missouri
Name of Issuing Corporation Community, Town or City

RECEIVED
JUL 17 1978

Rules and Regulations Governing Rendering of Water Service MISSOURI Public Service Commission

Rule 8 BILLS FOR WATER SERVICE

- (a) The charges for water service shall be at the rates specified in the applicable rate schedules. The point of delivery of service shall be at the outlet or Customer's side of the meter installation for all metered service or at the property line for all other classes. Service charges for connection (turn-on) or disconnection (turn-off) are set forth in Rule 12.
- (b) A Customer who has made application for water service to a premises shall be held liable for all charges for water furnished to such premise until the Customer notifies the Company in writing to discontinue service.
- (c) All bills for water service are due and payable at the office of the Company on or before the due date printed on the bills, and are considered delinquent if not paid by such date. The due date printed on the bill will be not less than twenty-one (21) days after the date of the post-mark of the bill, if mailed, or the date of delivery as shown on the bill if delivered by other means.
- (d) A separate bill shall be rendered for each meter installation, and the use of water by the same Customer in different premises or localities will not be combined. Each meter installation shall stand by itself.
- (e) Each Customer is responsible for furnishing the Company with his correct address. Failure to receive bills will not be considered an excuse for non-payment nor reason to permit an extension of the date when the account would be considered delinquent.
- (f) Bills and notices relating to the Company or its business will be mailed or delivered to the mailing address entered in the Customer's application unless the Company is notified in writing by the Customer of a change of address.

CANCELLED

JAN 21 1993

BY 2nd R.S. #19

Public Service Commission

MISSOURI

FILED

SEP 1 1978
79-39

Public Service Commission

*Indicates new rate or text
+Indicates change

DATE OF ISSUE July 17, 1978 DATE EFFECTIVE August 16, 1978
month day year month day year

ISSUED BY Frank L. Kostelecky Vice President St. Charles, Mo.
name of officer title address

Cancelling P.S.C.MO. No. All Previous Schedules

MISSOURI CITIES WATER COMPANY
Name of Issuing Corporation

For State of Missouri
Community, Town or City
REUBEN

Rules and Regulations Governing Rendering MAY 22 1974
of Water Service

Rule 8 BILLS FOR WATER SERVICE

MISSOURI
Public Service Commission

- (a) The charges for water service shall be at the rates specified in the applicable rate schedules. The point of delivery of service shall be at the outlet or Customer's side of the meter installation for all metered service or at the property line for all other classes. Service charges for connection (turn-on) or disconnection (turn-off) are set forth in Rule 12.
- (b) A Customer who has made application for water service to a premise shall be held liable for all water service furnished to such premise until the Customer notifies the Company in writing to discontinue service.
- (c) At anytime, the Company may require a deposit or guarantee satisfactory to the Company to secure the payment of bills; and the Company shall give the Customer a non-negotiable and non-transferable deposit receipt. The amount of such deposit shall be \$10.00 or an amount necessary to cover charges for service for one (1) billing period plus thirty days, whichever is greater.
- (d) Interest at the rate of six per cent (6%), payable upon return of the deposit, will be paid for the time such deposit was held by the Company unless such period of time be less than six (6) months. Such deposits shall be refunded at the termination of service after all charges that may be due and payable by the Customer have been paid. Interest shall not accrue on any cash deposit after the date the Company has made a bonafide effort to return such deposit to the Customer.

CANCELLED

SEP 1 1978
BY 12519
PUBLIC SERVICE COMMISSION
OF MISSOURI

upon final settlement of Customer's account, or when Customer's credit has been established to the satisfaction of the Company, any unused balance of the deposit will be refunded. Refund is contingent upon surrender to the Company of the applicable deposit receipt or, when the receipt cannot be produced, upon adequate identification.

FILED

JUN 22 1974

Public Service Commission

*Indicates new rate or text
+Indicates change

DATE OF ISSUE MAY 22 1974
month day year

DATE EFFECTIVE JUN 22 1974
month day year

ISSUED BY Frank L. Kostelecky
name of officer

Vice President
title

St. Charles, Mo.
address

MISSOURI CITIES WATER COMPANY For State of Missouri
Name of Issuing Corporation Community, Town or City

RECEIVED
JUL 17 1978
MISSOURI
Public Service Commission

Rules and Regulations Governing Rendering
of Water Service

Rule 8 BILLS FOR WATER SERVICE (cont.)

- (g) Payments shall be made at the office of the Company or at such other places conveniently located as may be designated by the Company.
- (h) The Company shall have the right to read meters and render bills either monthly, bi-monthly, or quarterly, and such bills shall be due and payable on the due date indicated on the bill.
- (i) Water bills are rendered for the entire premises and will not be subdivided.
- (j) The Company may render a bill based on estimated usage if: (Method of estimating is outlined in Rule 8 (p).)
 - (1) Extreme weather conditions, emergencies, labor agreements, or work stoppages prevent actual meter readings.
 - (2) The Company is unable to obtain access to the Customer's premises for the purposes of reading the meter, or in situations where the Customer makes reading the meter unnecessarily difficult.
- (k) If the Company is unable to obtain an actual meter reading, it shall undertake reasonable alternatives to obtain a Customer reading of the meter, such as mailing or leaving postpaid, pre-addressed postcards upon which the Customer may note the reading.
- (l) In the event the Company is unable to obtain a meter reading which would otherwise be cause for discontinuance of service in accordance with the Rules of the Public Service Commission of Missouri, the Company will offer special appointments to Customers for meter reading between 4:30 p.m. and 9:00 p.m. on Monday through Friday and between 8:00 a.m. and 4:00 p.m. on Saturday, both excluding holidays. The charge for such special appointment will be FIFTEEN DOLLARS (\$15.00).

*Indicates new rate or text
+Indicates change

FILED
SEP 1 1978
79-39
Public Service Commission

DATE OF ISSUE July 17, 1978 DATE EFFECTIVE August 18, 1978
month day year month day year
ISSUED BY Frank L. Kostelecky Vice President St. Charles, Mo.
name of officer title address

MISSOURI CITIES WATER COMPANY
Name of Issuing Corporation

For State of Missouri
Community, Town or City
REINHOLDF

Rules and Regulations Governing Rendering
of Water Service MAY 22 1974

Rule 8 BILLS FOR WATER SERVICE (cont.) MISSOURI
Public Service Commission

- (f) Each Customer is responsible for furnishing the Company with his correct address. Failure to receive bills will not be considered an excuse for non-payment nor reason to permit an extension of the date when the account would be considered delinquent.
- (g) Bills and notices relating to the Company or its business will be mailed or delivered to the mailing address entered in the Customer's application unless the Company is notified in writing by the Customer of a change of address.
- (h) Payments shall be made at the office of the Company or at such other places conveniently located as may be designated by the Company.
- (i) All bills for service shall bear a due date. Bills unpaid after such due date will be delinquent and the Company shall have the right, after forty-eight (48) hours written notice of such non-payment to the last known address, to discontinue all service to such delinquent Customers forthwith, and shall not be required to restore or connect any new service for such delinquent Customers until all unpaid accounts due to the Company under any contract have been paid in full.
- (j) A separate bill shall be rendered for each meter installation, except as may be provided in the applicable rate schedule or where multiple installations for a single Customer have been installed for convenience of the Company.
- (k) The Company shall have the right to read meters and render bills either monthly, bi-monthly, or quarterly, and such bills shall be due and payable on the due date indicated on the bill.

CANCELLED

SEP 1 1978
BY 1st R 20
PUBLIC SERVICE COMMISSION
OF MISSOURI

Where a meter fails to register, or if the Company is unable to gain access to Customer's premise, the Customer's meter reading shall be estimated from the record of meter readings within the last three months.

JUN 22 1974
Public Service Commission

*Indicates new rate or text
+Indicates change

DATE OF ISSUE MAY 22 1974
month day year

DATE EFFECTIVE JUN 22 1974
month day year

ISSUED BY Frank L. Kostelecky
name of officer

Vice President
title

St. Charles, Mo.
address

MISSOURI CITIES WATER COMPANY For State of Missouri
Name of Issuing Corporation Community, Town or City

RECEIVED
JUL 17 1978
MISSOURI
Public Service Commission

Rules and Regulations Governing Rendering
of Water Service

Rule 8 BILLS FOR WATER SERVICE (cont.)

- (m) The Company will not be bound by bills rendered under mistake of fact as to the quantity of service rendered, or as a result of clerical error.
- (n) When bills are rendered for a period of less than a complete billing period due to the connection or termination of service, the billing shall be for the proportionate part of the monthly charge, or where water consumption is the basis for the charge, at the appropriate rate for water consumed, or a proportion part of the minimum, whichever is greater, except as provided for in Rule 8 (o) below.
- (o) If, for any reason, service is discontinued before the expiration of one (1) month from commencement of service, the billing shall be for the minimum charge for one (1) month (pro rata in case of bi-month or quarterly billing), or at the appropriate rate of water consumed, whichever is greater.
- (p) Where a meter fails to register, or if the Company is unable to obtain a meter reading due to reasons outlined in Rule 8 (j), the Customer's bill for water usage shall be estimated by using the Customer's consumption from the like period of the previous year. In the event the Customer was not provided water service the previous year, then the Customer's bill for water usage shall be estimated from the average of the record of meter readings for the previous three (3) months. If a Customer has not had water service for three (3) months, the average used for an estimated bill will be based on the number of months the Customer has had water service.

*Indicates new rate or text
+Indicates change

FILED
SEP 1 1978
79 - 39
Public Service Commission

DATE OF ISSUE July 17, 1978 DATE EFFECTIVE August 16, 1978
month day year month day year

ISSUED BY Frank L. Kostelecky Vice President St. Charles, Mo.
name of officer title address

Cancelling P.S.C.MO. No. All Previous Schedules

MISSOURI CITIES WATER COMPANY

State of Missouri

Name of Issuing Corporation

For

Community, Town or City

RECEIVED

Rules and Regulations Governing Rendering
of Water Service

MAY 22 1974

Rule 8 BILLS FOR WATER SERVICE (cont.)

MISSOURI
Public Service Commission

- (m) The Company will not be bound by bills rendered under mistake of fact as to the quantity of service rendered, or as a result of clerical error.
- (n) When bills are rendered for a period of less than a complete billing period due to the connection or termination of service, the billing shall be for the proportionate part of the monthly charge, or where water consumption is the basis for the charge, at the appropriate rate for water consumed, or a proportion part of the minimum, whichever is greater, except as provided for in Rule 8 (o) below.
- (o) If, for any reason, service is discontinued before the expiration of one (1) month from commencement of service, the billing shall be for the minimum charge for one (1) month (pro rata in case of bi-month or quarterly billing), or at the appropriate rate for water consumed, whichever is greater.

CANCELLED

SEP 1 1978

BY 1st RSO
PUBLIC SERVICE COMMISSION
OF MISSOURI

FILED
JUN 22 1974
Public Service Commission

*Indicates new rate or text
+Indicates change

DATE OF ISSUE MAY 22 1974
month day year

DATE EFFECTIVE JUN 22 1974
month day year

ISSUED BY Frank L. Kostelecky
name of officer

Vice President
title

St. Charles, Mo.
address

MISSOURI CITIES WATER COMPANY
FOR
STATE OF MISSOURI

RECEIVED
FEB 3 1995
MISSOURI
Public Service Commission

RULE 9 - DISCONTINUANCE OF WATER SERVICE

(A) The Customer shall notify the Company at least three (3) days in advance of the day disconnection is desired. The Customer shall remain responsible for all service used and the billings therefor until service is disconnected pursuant to such notice.

(B) The Company may discontinue water service to a customer for one or more of the following reasons:

- I. Nonpayment of an undisputed delinquent charge; *
- II. Failure to post a required deposit or guarantee; *
- III. Unauthorized interference, diversion or use of the Company service situated or delivered on or about the customer's premises;
- IV. Failure to comply with terms of a settlement agreement; *
- V. Refusal after reasonable notice to permit inspection, maintenance, replacement or meter reading of Company equipment. If the Company has a reasonable belief that health or safety is at risk, notice at the time inspection is attempted is reasonable; *
- VI. Misrepresentation of identity in obtaining utility service;
- VII. Violation of any other rules of the Company approved by the commission which adversely affect the safety of the customer or other persons or the integrity of the Company's system; *

*Indicates new rate or text
+Indicates change

FILED

MAR 8 1995

MO. PUBLIC SERVICE COMMA

DATE OF ISSUE: Feb. 6, 1995

DATE EFFECTIVE: March 8, 1995

ISSUED BY: W. F. L'Ecuyer, V. Pres., 1003 E. St. Maartens Dr., St. Joseph, MO

MISSOURI CITIES WATER COMPANY For STATE OF MISSOURI RECEIVED
Name of Issuing Corporation Community, Town or City

AUG 21 1994

| | |
|--|---|
| Rules and Regulations Governing Rendering of Water Service | MISSOURI Public Service Commission |
| <p>Rule 9 <u>DISCONTINUANCE OF WATER SERVICE BY THE COMPANY</u></p> <p>(a) Service rendered under any application, contract or agreement may be discontinued by the Company after six days (6) written notice for any of the following reasons:</p> <ol style="list-style-type: none"> (1) Non-payment of a delinquent account. (2) Failure to post a security deposit or guarantee acceptable to the Company. (3) Unauthorized interference, diversion or use of the Company's water service situated or delivered on or about the Customer's premises. (4) Failure to comply with the terms and conditions of a settlement agreement. (5) Refusal to grant access at reasonable times to equipment installed upon the premises of the Customer for the purpose of inspection, meter reading, maintenance or replacement. Termination for inability to obtain meter readings shall be in accordance with the Rules of the Public Service Commission. (6) Misrepresentation of identity for the purpose of obtaining water service. (7) Violation of any other Rules of the Company which adversely affects the safety of the Customer or other persons, or the integrity of the Company's delivery system. (8) Nonpayment of a sewer bill pursuant to a contract between the Company and a sewer corporation, municipality or sewer district authorized by the state statute. * | |
| <p>*Indicates new rate or text +Indicates change</p> | <p>CANCELLED</p> <p>MAR 30 1995 BY <i>[Signature]</i> Public Service Commission MISSOURI</p> <p>FILED</p> <p>SEP 30 1994 95 - 1 MO. PUBLIC SERVICE COM.</p> |

DATE OF ISSUE AUGUST 31, 1994 DATE EFFECTIVE [Redacted]

ISSUED BY WILLIAM E. LECHNER VICE-PRESIDENT ST. JOSEPH, MO.
[Signature] name of officer title address

MISSOURI CITIES WATER COMPANY For State of Missouri
Name of Issuing Corporation Community, Town or City

RECEIVED
JUL 17 1978
MISSOURI
Public Service Commission

Rules and Regulations Governing Rendering
of Water Service

Rule 9 DISCONTINUANCE OF WATER SERVICE BY THE COMPANY

(a) Service rendered under any application, contract or agreement may be discontinued by the Company after six days (6) written notice for any of the following reasons:

- (1) Non-payment of a delinquent account.
- (2) Failure to post a security deposit or guarantee acceptable to the Company.
- (3) Unauthorized interference, diversion or use of the Company's water service situated or delivered on or about the Customer's premises.
- (4) Failure to comply with the terms and conditions of a settlement agreement.
- (5) Refusal to grant access at reasonable times to equipment installed upon the premises of the Customer for the purpose of inspection, meter reading, maintenance or replacement. Termination for inability to obtain meter readings shall be in accordance with the Rules of the Public Service Commission.
- (6) Misrepresentation of identity for the purpose of obtaining water service.
- (7) Violation of any other Rules of the Company which adversely affects the safety of the Customer or other persons, or the integrity of the Company's delivery system.

(b) The Company reserves the right to shut off the supply of water without notice for the following reasons:

- (1) If a condition dangerous or hazardous to life, physical safety or property exists.

CANCELLED
SEP 30 1974

BY 2nd R.S. # 22
Public Service Commission
MISSOURI

FILED
SEP 1 1978
79 - 39
Public Service Commission

*Indicates new rate or text
+Indicates change

DATE OF ISSUE July 17, 1978 DATE EFFECTIVE August 16, 1978
month day year month day year

ISSUED BY Frank L. Kostelecky Vice President St. Charles, Mo.
name of officer title address

MISSOURI CITIES WATER COMPANY
Name of Issuing Corporation

For State of Missouri
Community, Town or City

MAY 22 1974

Rules and Regulations Governing Rendering
of Water Service

Rule 9 DISCONTINUANCE OF WATER SERVICE BY THE COMPANY

- (a) Service rendered under any application, contract or agreement may be discontinued by the Company after forty-eight (48) hours written notice for any of the following reasons:
- (1) Non-payment of water bills
 - *(2) Violation of or refusal to comply with these rules and regulations
 - (3) Failure of Customer's plumbing to conform to all regulations of any proper authority governing the same
 - (4) For failure to protect from injury or damage any meter or service connection, or for failure to protect and maintain the Customer's water service or fixtures on the property of the Customer in a condition satisfactory to the Company
 - (5) For failure to provide the Company's employee free and reasonable access to the premise supplied, or for obstructing the way of ingress to the service pipes, fixtures, meters or other appliances controlling or regulating the Customer's water supply
 - (6) For failure of a Customer to adjust his cash deposit, or for non-payment of a delinquent bill owed to the Company for service furnished to him at the same or another location
 - (7) For selling or giving away water. Except by special written agreement with the Company, no Customer shall resell any of the water received by him from the Company nor shall such water be delivered to premises other than those specified in his application for service

CANCELLED

SEP 1 1978

BY 1st 1822
PUBLIC SERVICE COMMISSION
OF MISSOURI

FILED
JUN 22 1974
Public Service Commission

*Indicates new rate or text
+Indicates change

DATE OF ISSUE MAY 22 1974 DATE EFFECTIVE JUN 22 1974
month day year month day year

ISSUED BY Frank L. Kostelecky Vice President St. Charles, Mo.
name of officer title address

MISSOURI CITIES WATER COMPANY
FOR
STATE OF MISSOURI

RECEIVED

FEB 3 1995

MISSOURI
Public Service Commission

RULE 9 - DISCONTINUANCE OF WATER SERVICE - Continued

VIII. Non-payment of a sewer bill pursuant to a contract between the Company and a sewer corporation, municipality or sewer district authorized by state statute.

IX. As provided by state or federal law. *

(C) None of the following shall constitute sufficient cause for the Company to discontinue service:

I. The failure of a customer to pay for merchandise, appliances or services not subject to commission jurisdiction as an integral part of the Company service provided by the Company, except for a sewer bill pursuant to Rule 9.(B) VIII.

II. The failure of the customer to pay for service received at a separate metering point, residence or location. In the event of discontinuance or termination of service at a separate residential metering point, residence or location in accordance with these rules, the Company may transfer and bill any unpaid balance to any other residential service account of the customer and may discontinue service after twenty-one (21) days after rendition of the combined bill, for nonpayment, in accordance with this rule; *

III. The failure of the customer to pay for a different class of service received at the same or different location. The placing of more than one (1) meter at the same location for the purpose of billing the usage of specific devices under optional rate schedules or provisions is not construed as a different class of service for the purpose of this rule;

IV. The failure to pay the bill of another customer, unless the customer whose service is sought to be discontinued received substantial benefit and use of the service; *

*Indicates new rate or text
+Indicates change

FILED

MAR 2 1995

MO. PUBLIC SERVICE COMM.

DATE OF ISSUE: Feb. 6, 1995

DATE EFFECTIVE: March 8, 1995

MISSOURI CITIES WATER COMPANY

For STATE OF MISSOURI

RECEIVED

Name of Issuing Corporation

Community, Town or City

AUG 31 1994

Rules and Regulations Governing Rendering
of Water Service

MISSOURI
Public Service Commission

(b) The Company reserves the right to shut off the supply of water without notice for the following reasons:

- (1) If a condition dangerous or hazardous to life, physical safety or property exists.
- (2) If the owner of any premise which is not in compliance with Rule 7 (CROSS CONNECTION), fails to refuse to break the connection after receiving notice to do so by the Company, service shall be discontinued by the Company, by the making of a definite break in the customer service connection until the premises are in compliance with Rule 7. The entire cost of the breaking and reconnecting of the service pipe shall be at the expense of the Customer.
- (3) Upon order by any court, the Public Service Commission or other duly authorized public authority.
- (4) For molesting or tampering by the Customer or others with the knowledge of the customer, with any meter, connection, service connections, curb cock, seal or any other appliance of the Company controlling or regulating the Customer's water supply.
- (5) If fraudulent or unauthorized use of water is detected and we have reasonable grounds to believe the Customer is responsible for such use.

(c) None of the following shall constitute sufficient cause for the Company to discontinue service:

- (1) The failure of a Customer to pay for merchandise, appliances, or services not subject to Public Service Commission jurisdiction as an integral part of the water utility service, except for a sewer bill pursuant to Rule 9(a)(8).

*Indicates new rate or text
+Indicates change

CANCELED
MAR 8 1995
BY *[Signature]* R.S.# 23
Public Service Commission
MISSOURI

* FILED

SEP 30 1994
95-1

MO. PUBLIC SERVICE COM.

DATE OF ISSUE AUGUST 31, 1994

DATE EFFECTIVE

SEP 30 1994

ISSUED BY

[Signature]
WILLIAM F. J. ECUYER
name of officer

VICE-PRESIDENT
title

ST. JOSEPH, MO.
address

MISSOURI CITIES WATER COMPANY
Name of Issuing Corporation

For State of Missouri
Community, Town or City

RECEIVED

Rules and Regulations Governing Rendering
of Water Service

JUN 8 1988

Rule 9 DISCONTINUANCE OF WATER SERVICE BY THE COMPANY MISSOURI

Public Service Commission +

(2) If the owner of any premise which is not in compliance with Rule 7 (CROSS CONNECTION), fails or refuses to break the connection after receiving notice to do so by the Company, service shall be discontinued by the Company, by the making of a definite break in the customer service connection until the premises are in compliance with Rule 7. The entire cost of the breaking and reconnecting of the service pipe shall be a the expense of the Customer.

(3) Upon order by any court, the Public Service Commission or other duly authorized public authority.

(4) For molesting or tampering by the Customer or other with the knowledge of the Customer, with any meter, connection, service connections, curb cock, seal or any other appliance of the Company controlling regulating the Customer's water supply.

(5) If fraudulent or unauthorized use of water is detected and we have reasonable grounds to believe the Customer is responsible for such use.

(c) None of the following shall constitute sufficient cause for the Company to discontinue service:

(1) The failure of a Customer to pay for merchandise, appliances, or services not subject to Public Service Commission jurisdiction as an integral part of the water utility service.

(2) the failure of the Customer to pay for concurrent service received at a separate metering point, residence or location; EXCEPT, that in the event of discontinuance or termination of service at a separate metering point, residence or location in accordance with these Rules, the Company may transfer any unpaid balance to any other service account of the Customer.

CANCELLED
SEP 30 1994
BY 24 R.S. #3
Public Service Commission
MISSOURI

FILED

JUL 15 1988

*Indicates new rate or text
+Indicates change

Public Service Commission

DATE OF ISSUE JUN 08 1988 DATE EFFECTIVE JUL 15 1988
month day year month day year
ISSUED BY Lynn Bultman, Vice President St. Charles, MO
name of officer title address

MISSOURI CITIES WATER COMPANY For State of Missouri
Name of Issuing Corporation Community, Town or City

RECEIVED
JUL 17 1978
MISSOURI
Public Service Commission

Rules and Regulations Governing Rendering
of Water Service

Rule 9 DISCONTINUANCE OF WATER SERVICE BY THE COMPANY (cont.)

(2) If the owner of any cross-connection fails or refuses to break the connection after receiving notice to do so by the Company, service shall be discontinued by making a definite break in the service pipe until the cross-connection has been properly broken or protected. The entire costs of the breaking and reconnecting of the service pipe shall be at the expense of the Customer.

(3) Upon order by any court, the Public Service Commission or other duly authorized public authority.

(4) For molesting or tampering by the Customer or others with the knowledge of the Customer, with any meter, connection, service connections, curb cock, seal or any other appliance of the Company controlling or regulating the Customer's water supply.

(5) If fraudulent or unauthorized use of water is detected and we have reasonable grounds to believe the Customer is responsible for such use.

(c) None of the following shall constitute sufficient cause for the Company to discontinue service:

(1) The failure of a Customer to pay for merchandise, appliances, or services not subject to Public Service Commission jurisdiction as an integral part of the water utility service.

CANCELLED

JUL 15 1988

BY Paul R.S. #23

Public Service Commission
MISSOURI

(2) The failure of the Customer to pay for concurrent service received at a separate metering point, residence or location; EXCEPT, that in the event of discontinuance or termination of service at a separate metering point, residence or location in accordance with these Rules, the Company may transfer any unpaid balance to any other service account of the Customer.

*Indicates new rate or text
+Indicates change

FILED
SEP 1 1978
79 - 39
Public Service Commission

DATE OF ISSUE July 17, 1978 DATE EFFECTIVE August 15, 1978
month day year month day year

ISSUED BY Frank L. Kostelecky Vice President St. Charles, Mo.
name of officer title address

Cancelling P.S.C.MO. No. All Previous Schedules

SHEET No. _____

MISSOURI CITIES WATER COMPANY
Name of Issuing Corporation

For State of Missouri
Community, Town or City

Rules and Regulations Governing Rendering
of Water Service

MAY 22 1974

Rule 9 DISCONTINUANCE OF WATER SERVICE BY THE COMPANY (cont.)

(8) In areas where the Company provides both water and sewer service, for non-payment of the sewer bill as provided in the Company's rules and regulations applying to sewer service.

(b) The Company reserves the right to shut off the supply of water without notice for the following reasons:

- * (1) Willful or indifferent waste of water due to any cause.
- (2) If the owner of any cross-connection fails or refuses to break the connection within twenty-four (24) hours after receiving notice to do so by the Company, service shall be discontinued by making a definite break in the service pipe until the cross-connection has been properly broken or protected. The entire costs of the breaking and reconnecting of the service pipe shall be at the expense of the Customer.
- (3) For molesting or tampering by the Customer or others with the knowledge of the Customer, with any meter, connection, service connections, curb cock, seal or any other appliance of the Company controlling or regulating the Customer's water supply.

(c) Discontinuance of the supply of water to a premise for any reason shall not prevent the Company from pursuing any lawful remedy by action at law or otherwise for the collection of moneys due from the Customer.

(d) In case the Company discontinues its service for any of these causes or is, through fault of the Customer, prevented from supplying water according to the provisions of any contract or agreement, then there shall forthwith become due and payable to the Company as liquidated damages, and not as penalty, the amount remaining unpaid, and also the amount which is guaranteed by the contract or agreement as a minimum payment for same.

*Indicates new rate or text
+Indicates change

RECEIVED
JUN 22 1974
Public Service Commission

CANCELLED

SEP 1 1978
BY 184523
PUBLIC SERVICE COMMISSION
OF MISSOURI

DATE OF ISSUE MAY 22 1974 DATE EFFECTIVE JUN 22 1974
month day year month day year
ISSUED BY Frank L. Kostelecky Vice President St. Charles, Mo.
name of officer title address

RECEIVED

MISSOURI CITIES WATER COMPANY
FOR
STATE OF MISSOURI

FEB 3 1995

MO. PUBLIC SERVICE COM. MAR.

RULE 9 - DISCONTINUANCE OF WATER SERVICE - Continued

V. The failure of a previous owner or occupant of the premises to pay an unpaid or delinquent bill except where the previous occupant remains an occupant or user; or *

VI. The failure to pay a bill correcting a previous underbilling, whenever the customer claims an inability to pay the corrected amount, unless a utility has offered the customer a payment arrangement equal to the period of underbilling. *

(D) Except for Rule 9(B) VIII, notwithstanding any other provision of this rule, The Company shall postpone the discontinuance of water service to a residential customer for a time not in excess of twenty-one days if the Company is advised the discontinuance will aggravate an existent medical emergency of the Customer, a member of his family or other permanent resident of the premises where service is rendered. The Company may require a Customer to provide satisfactory evidence that a medical emergency exists.

(E) Notwithstanding any other provision of this rule, the Company may discontinue service temporarily without advance notice for reasons of maintenance, health, safety or a state of emergency.

(F) If a Customer disputes a particular bill, the Company will not terminate service for non-payment so long as the Customer (i) pays the undisputed portion of the bill (if the parties are unable to determine the undisputed portion, the Customer shall pay to the utility fifty percent (50%) of the bill in dispute), (ii) pays all future periodic bills by the due date, and (iii) enters into bonafide discussions with the Company to settle the dispute in accordance with rules of the Public Service Commission. If agreement cannot be reached on settlement of the dispute, the Customer may register his dispute with the Public Service Commission in accordance with Commission rules.

(G) Except for Rule 9(B) VIII, the Company shall not discontinue residential service pursuant to section 9(B) unless written notice by first class mail is sent to

FILED

*Indicates new rate or text
+Indicates change

MAR 8 1995

DATE OF ISSUE: Feb. 6, 1995

DATE EFFECTIVE: March 8, 1995
MISSOURI
Public Service Commission

ISSUED BY: W. F. L'Ecuyer, V. Pres., 1003 E. St. Maartens Dr., St. Joseph, MO

MISSOURI CITIES WATER COMPANY

For

STATE OF MISSOURI

RECEIVED

Name of Issuing Corporation

Community, Town or City

AUG 31 1994

Rules and Regulations Governing Rendering
of Water Service

MISSOURI
Public Service Commission

- (2) The failure of the Customer to pay for concurrent service received at a separate metering point, residence or location; except, that in the event of discontinuance or termination of service at a separate metering point, residence or location in accordance with these Rules, the Company may transfer any unpaid balance for water service to any other service account of the customer.
- (3) The failure of the Customer to pay for a different class of service received at the same or different location. The placing of more than one meter at the same location for the purpose of billing the usage of specific devices under optional rate schedules or provisions is not construed as a different class of service for the purpose of this Rule.
- (d) Except for Rule 9.(a)(8), notwithstanding any other provision of this Rule, the Company shall postpone the discontinuance of water service to a residential Customer for a time not in excess of twenty-one (21) days if the Company is advised the discontinuance will aggravate an existent medical emergency of the Customer, a member of his family or other permanent resident of the premises where service is rendered. The Company may require a Customer to provide satisfactory evidence that a medical emergency exists.
- (e) Notwithstanding any other provision of this Rule, the Company may discontinue service temporarily without advance notice for the reasons of maintenance, health, safety, or state of emergency.
- (f) If a customer disputes a particular water bill, the Company will not terminate service for non-payment so long as the Customer (i) pays the undisputed portion of the bill (if the parties are unable to determine the undisputed portion, the Customer shall pay to the utility fifty percent (50%) of the bill in dispute), (ii) pays all future periodic bills by the due date, and (iii)

*

CANCELLED

MAR 3 1995
BY *[Signature]*
Public Service Commission
MISSOURI

FILED

SEP 30 1994
95 - 1

MO. PUBLIC SERVICE COM. REG.

*Indicates new rate or text
+Indicates change

SEP 30 1994

DATE OF ISSUE AUGUST 31, 1994
month day year

DATE EFFECTIVE [Redacted]
month day year

ISSUED BY WILLIAM F. L'ECUYER
name of officer

VICE-PRESIDENT
title

ST. JOSEPH, MO.
address

MISSOURI CITIES WATER COMPANY For State of Missouri
Name of Issuing Corporation Community, Town or City

RECEIVED
JUL 17 1978
MISSOURI
Public Service Commission

Rules and Regulations Governing Rendering
of Water Service

Rule 9 DISCONTINUANCE OF WATER SERVICE BY THE COMPANY (cont.)

- (3) The failure of the Customer to pay for a different class of service received at the same or different location. The placing of more than one meter at the same location for the purpose of billing the usage of specific devices under optional rate schedules or provisions is not construed as a different class of service for the purpose of this Rule.
- (d) Notwithstanding any other provision of this Rule, the Company shall postpone the discontinuance of water service to a residential Customer for a time not in excess of twenty-one (21) days if the Company is advised the discontinuance will aggravate an existent medical emergency of the Customer, a member of his family or other permanent resident of the premises where service is rendered. The Company may require a Customer to provide satisfactory evidence that a medical emergency exists.
- (e) Notwithstanding any other provision of this Rule, the Company may discontinue service temporarily without advance notice for reasons of maintenance, health, safety, or a state of emergency.
- (f) If a Customer disputes a particular bill, the Company will not terminate service for non-payment so long as the Customer (i) pays the undisputed portion of the bill (if the parties are unable to determine the undisputed portion, the Customer shall pay to the utility fifty percent (50%) of the bill in dispute), (ii) pays all future periodic bills by the due date, and (iii) enters into bonafide discussions with the Company to settle the dispute in accordance with Rules of the Public Service Commission. If agreement cannot be reached on settlement of the dispute, the Customer may register his dispute with the Public Service Commission in accordance with Commission Rules.

CANCELLED
SEP 30 1994
BY 2nd R.S. #24
Public Service Commission
MISSOURI

FILED
SEP 1 1978
79 - 39
Public Service Commission

*Indicates new rate or text
+Indicates change

DATE OF ISSUE July 17, 1978 DATE EFFECTIVE August 16, 1978
month day year month day year

ISSUED BY Frank L. Kostelecky Vice President St. Charles, Mo.
name of officer title address

MISSOURI CITIES WATER COMPANY
Name of Issuing Corporation

For State of Missouri
Community, Town or City

Rules and Regulations Governing Rendering
of Water Service

MAY 22 1974

Rule 9 DISCONTINUANCE OF WATER SERVICE BY THE COMPANY (cont.)

- (e) When water service to a Customer has been terminated for any reason other than temporary vacancy of the premise, it will be renewed only after the conditions, circumstances or practices which caused the water service to be discontinued are corrected to the satisfaction of the Company and upon payment of the applicable service charge. (see Rule 12)
- (f) The Company has the right to refuse or to discontinue water service to any premises to protect itself against fraud or abuse.

CANCELLED

SEP 1 1978

BY 1st RS 24
PUBLIC SERVICE COMMISSION
OF MISSOURI

FILED
JUN 22 1974
Public Service Commission

*Indicates new rate or text
+Indicates change

DATE OF ISSUE MAY 22 1974
month day year

DATE EFFECTIVE JUN 22 1974
month day year

ISSUED BY Frank L. Kostelecky
name of officer

Vice President
title

St. Charles, Mo.
address

MISSOURI CITIES WATER COMPANY
FOR
STATE OF MISSOURI

RECEIVED

FEB 3 1995

MISSOURI
Public Service Commission

RULE 9 - DISCONTINUANCE OF WATER SERVICE - Continued

the customer at least ten (10) days prior to the date of the proposed discontinuance. Service of notice by mail is complete upon mailing. As an alternative, the Company may deliver a written notice in hand to the customer at least ninety-six (96) hours prior to discontinuance. A notice of discontinuance of service shall not be issued as to that portion of a bill which is determined to be an amount in dispute pursuant to sections 4 CSR 240-13.045(5) or (6) that is currently the subject of a dispute pending with the utility or complaint before the commission, nor shall such a notice be issued as to any bill or portion of a bill which is the subject of a settlement agreement except after breach of settlement.

(H) On the date specified on the notice of discontinuance or within eleven (11) business days after that, and subject to the requirements of these rules, the Company may discontinue service to a residential customer between the hours of 8:00 a.m. and 4:00 p.m. Service shall not be discontinued on a day when Company personnel are not available to reconnect the customer's service or on a day immediately preceding such a day. After the eleven (11) business day effective period of the notice, all notice procedures required by this rule shall again be followed before the Company will discontinue service. *

(I) The Company shall make reasonable effort to communicate with the customer, at least twenty-four (24) hours prior to any discontinuance, regarding the reason(s) for discontinuance of service, and the resolution. If discontinuance of service would affect an occupant who is not the company's customer, or is not responsible for payment of the bill, then the Company shall make reasonable effort to inform such occupant(s). *

(J) Discontinuance of service will be made during reasonable hours. Company personnel shall identify themselves and announce the intention to disconnect service, or leave a conspicuous notice of the disconnect. *

(K) The provisions of paragraphs (i) and (j) above may be waived if safety of Company personnel while at the premises is a consideration. *

FILED

MAR 8 1995

MISSOURI PUBLIC SERVICE COMMISSION

*Indicates new rate or text
+Indicates change

DATE OF ISSUE: Feb. 6, 1995

DATE EFFECTIVE: March 8, 1995

ISSUED BY: W. F. L'Ecuyer, V. Pres., 1003 E. St. Maartens Dr., St. Joseph, MO

~~Original~~
Revised
Original
~~Revised~~

Cancelling P.S.C.MO. No. 2

MISSOURI CITIES WATER COMPANY

For

STATE OF MISSOURI

RECEIVED

Name of Issuing Corporation

Community, Town or City

AUG 31 1994

Rules and Regulations Governing Rendering
of Water Service

MISSOURI
Public Service Commission

enters into bonafide discussions with the Company to settle the dispute in accordance with Rules of the Public Service Commission. If agreement cannot be reached on settlement of the dispute, the customer may register his dispute with the Public Service Commission in accordance with Commission Rules.

(g) Except by special written agreement with the Company, no Customer shall resell any of the water received by him from the Company nor shall such water be delivered to premises other than those specified in this application for service.

(h) Discontinuance of the supply of water to a premise for any reason shall not prevent the Company from pursuing any lawful remedy by action at law or otherwise for the collection of moneys due from the Customer.

(i) In case the Company discontinues its service for any of these causes or is, through fault of the Customer, prevented from supplying water according to the provisions of any contract or agreement, then there shall forthwith become due and payable to the Company as liquidated damages, and not as penalty, the amount remaining unpaid, and also the amount which is guaranteed by the contract or agreement as a minimum payment for same

CANCELED

MAR 8 1995
BY *[Signature]*
Public Service Commission
MISSOURI

FILED

SEP 30 1994

95 - 1
MO. PUBLIC SERVICE COMM.

*Indicates new rate or text
+Indicates change

SEP 30 1994

DATE OF ISSUE AUGUST 31, 1994
month day year

DATE EFFECTIVE _____
month day year

ISSUED BY *[Signature]*
name of officer

VICE-PRESIDENT
title

ST. JOSEPH, MO.
address

Cancelling P.S.C.MO. No. _____

(Original) SHEET No. _____
(Revised)

MISSOURI CITIES WATER COMPANY

Name of Issuing Corporation

For _____

State of Missouri

Community, Town or City

JUL 17 1978

RECEIVED
MISSOURI
Public Service Commission

Rules and Regulations Governing Rendering
of Water Service

MISSOURI
Public Service Commission

Rule 9 DISCONTINUANCE OF WATER SERVICE BY THE COMPANY (cont.)

- (g) Except by special written agreement with the Company, no Customer shall resell any of the water received by him from the Company nor shall such water be delivered to premises other than those specified in his application for service.
- (h) Discontinuance of the supply of water to a premise for any reason shall not prevent the Company from pursuing any lawful remedy by action at law or otherwise for the collection of moneys due from the Customer.
- (i) In case the Company discontinues its service for any of these causes or is, through fault of the Customer, prevented from supplying water according to the provisions of any contract or agreement, then there shall forthwith become due and payable to the Company as liquidated damages, and not as penalty, the amount remaining unpaid, and also the amount which is guaranteed by the contract or agreement as a minimum payment for same.

CANCELLED

SEP 30 1994
BY 1st R.S. #24(a)
Public Service Commission
MISSOURI

FILED
SEP 1 1978
79-39
Public Service Commission

*Indicates new rate or text
+Indicates change

DATE OF ISSUE July 17, 1978
month day year

DATE EFFECTIVE August 16, 1978
month day year

ISSUED BY Frank L. Kostelecky
name of officer

Vice President
title

St. Charles, Mo.
address

SEP 1 - 1978

RECEIVED

MISSOURI CITIES WATER COMPANY
FOR
STATE OF MISSOURI

FEB 3 1995
MISSOURI
Public Service Commission

RULE 9 - DISCONTINUANCE OF WATER SERVICE - Continued

(L) Except by special written agreement with the Company, no Customer shall resell any of the water received by him from the Company nor shall such water be delivered to premises other than those specified in his application for service.

(M) Discontinuance of the supply of water to a premise for any reason shall not prevent the Company from pursuing any lawful remedy by action at law or otherwise for the collection of moneys due from the Customer.

(N) In case the Company discontinues its service for any of these causes or is, through fault of the Customer, prevented from supplying water according to the provisions of any contract or agreement, then there shall forthwith become due and payable to the Company as liquidated damages, and not as penalty, the amount remaining unpaid, and also the amount which is guaranteed by the contract or agreement as a minimum payment for same.

(O) The Company reserves the right to shut off the supply of water without notice for the following reasons:

I. If a condition dangerous or hazardous to life, physical safety or property exists.

II. If the owner of any premise which is not in compliance with Rule 7 (CROSS CONNECTION), fails or refuses to break the connection after receiving notice to do so by the Company, service shall be discontinued by the Company, but the making of a definite break in the customer service connection until the premises are in compliance with Rule 7. The entire cost of the breaking and reconnecting of the service pipe shall be at the expense of the Customer.

*Indicates new rate or text
+Indicates change

FILED

MAR 8 1995

MO. PUBLIC SERVICE COMM

DATE OF ISSUE: Feb. 6, 1995

DATE EFFECTIVE: March 8, 1995

ISSUED BY: W. F. L'Ecuyer, V. Pres., 1003 E. St. Maartens Dr., St. Joseph, MO

MISSOURI CITIES WATER COMPANY For STATE OF MISSOURI
Name of Issuing Corporation Community, Town or City

RECEIVED
AUG 31 1994

Rules and Regulations Governing Rendering of Water Service

MISSOURI
Public Service Commission

Rule 9.1 RENEWAL OF WATER SERVICE AFTER DISCONTINUANCE

- (a) When water service to a premises has been terminated for any reason other than temporary vacancy, it will be renewed promptly at that premises when the cause for discontinuance has been eliminated and upon payment of all charges due and payable by the Customer in accordance with the Company's approved schedule of Rates and Tariffs, or payment of a sewer bill and other charges pursuant to a contract between the Company and a sewer corporation, municipality, or sewer district authorized by state statute.
- (b) Company personnel sent to disconnect service will not accept payment in order to prevent turn-off of service.
- (c) Restoration of service will be made when the Customer Has fully complied with Rules 9.1 and 9.2.
- (d) No Customer whose service has been turned off shall turn on same or have same done by anyone other than Company personnel.
- (e) Water will not be turned on to any premises unless there is a responsible person present at such time to see that all water outlets in the premises are closed to prevent damage by escaping water.
- (f) When it has been necessary to discontinue water service to any premises because of a violation of the Rules and Regulations, except for non-payment of a sewer bill pursuant to Rule 9(a)(8), a charge of SEVEN DOLLARS AND FIFTY/100 (\$7.50) will be made to restore water service, except that the charge for any service turned on at the request of a Customer after regular hours or on Saturdays, Sundays, or holidays will be FIFTEEN DOLLARS (\$15.00). This charge, together with any arrears that may be due the Company for charges against the Customer, and any service deposit required by the Company, must be paid before the water will again be turned on.

CANCELLED

MAR 3 1995
BY 222
Public Service Commission
MISSOURI

FILED

SEP 30 1994
95 - 1

MO. PUBLIC SERVICE COMM.

*Indicates new rate or text
+Indicates change

DATE OF ISSUE AUGUST 31, 1994 DATE EFFECTIVE SEP 30 1994
month day year month day year

ISSUED WILLIAM F. L'ECUYER VICE-PRESIDENT ST. JOSEPH, MO.
name of officer title address

Cancelling P.S.C.MO. No. _____

{ Original } SHEET No. _____
{ Revised }
RECEIVED
JUL 17 1978

MISSOURI CITIES WATER COMPANY
Name of Issuing Corporation

For _____

State of Missouri
Community, Town or City

Rules and Regulations Governing Rendering of Water Service

MISSOURI
Public Service Commission

Rule 9.1 RENEWAL OF WATER SERVICE AFTER DISCONTINUANCE

- (a) When water service to a premises has been terminated for any reason other than temporary vacancy, it will be renewed promptly at that premises when the cause for discontinuance has been eliminated and upon payment of all charges due and payable by the Customer in accordance with the Company's approved schedule of Rates and Tariffs.
- (b) Company personnel sent to disconnect service will not accept payment in order to prevent turn-off of service.
- (c) Restoration of service will be made when the Customer has fully complied with Rules 9.1 and 9.2.
- (d) No Customer whose service has been turned off shall have same or have same done by anyone other than Company personnel.
- (e) Water will not be turned on to any premises unless there is a responsible person present at such time to see that all water outlets in the premises are closed to prevent damage by escaping water.
- (f) When it has been necessary to discontinue water service to any premises because of a violation of the Rules and Regulations or on account of non-payment of any bill, a charge of SEVEN DOLLARS AND FIFTY/100 (\$7.50) will be made to restore water service, except that the charge for any service turned on at the request of a Customer after regular hours or on Saturdays, Sundays, or holidays will be FIFTEEN DOLLARS (\$15.00). This charge, together with any arrears that may be due the Company for charges against the Customer, and any service deposit required by the Company, must be paid before the water will again be turned on.
- (g) If at the time of such discontinuance of service, the Customer does not have a deposit with the Company, the Company will require a cash deposit as a guarantee of the payment of future bills before the water will be turned on.

CANCELLED
SEP 30 1994
BY Jot R S # 24 (2)
Public Service Commission
MISSOURI

RECEIVED
SEP 1 1978
79 - 39
Public Service Commission

*Indicates new rate or text
+Indicates change

DATE OF ISSUE July 17, 1978 DATE EFFECTIVE August 16, 1978
month day year month day year
ISSUED BY Frank L. Kostelecky Vice President St. Charles, Mo.
name of officer title address

MISSOURI-AMERICAN WATER COMPANY FOR

CITY OF BRUNSWICK, MEXICO, WARRENSBURG AND
ADJACENT AREAS AND CERTIFICATED AREAS IN ST.
CHARLES AND PLATTE COUNTIES
COMMUNITY, TOWN OR CITY

NAME OF ISSUING CORPORATION

RECEIVED

RULES, REGULATIONS GOVERNING RENDERING OF WATER SERVICE

NOV 12 1997

Rule 9 - Discontinuance of Water Service (Cont'd.)

MISSOURI

Public Service Commission

III. Upon order by any court, the Public Service Commission or other duly authorized public authority.

IV. For molesting or tampering by the Customer or others with the knowledge of the Customer, with any meter, connection, service connections, curb cock, seal or any other appliance of the Company controlling or regulating the Customer's water supply.

V. If fraudulent or unauthorized use of water is detected and we have reasonable grounds to believe the customer is responsible for such use.

Rule 9.1 - Renewal of Water Service After Discontinuance

(A) When water service to a premises has been terminated for any reason other than temporary vacancy, it will be renewed promptly at that premises when the cause for discontinuance has been eliminated and upon payment of all charges due and payable by the Customer in accordance with the Company's approved schedule of Rates and Tariffs, or payment of a sewer bill and other charges pursuant to a contract between the Company and a sewer corporation, municipality, or sewer district authorized by state statute.

(B) Company personnel sent to disconnect service will not accept payment in order to prevent turn-off of service.

(C) Restoration of service will be made when the Customer has fully complied with Rules 9.1 and 9.2.

(D) No customer whose service has been turned off shall turn on same or have same done by anyone other than Company personnel.

(E) Water will not be turned on to any premises unless there is a responsible person present at such time to see that all water outlets in the premises are closed to prevent damage by escaping water.

* Indicates new rate or text

+ Indicates change

DATE OF ISSUE November 12, 1997
month day year

DATE EFFECTIVE NOV 14 1997
month day year

ISSUED BY: W.F. L'Ecuver, Vice President & Manager
Name of Officer, Title

St. Joseph, MO
Address

FILED

RECEIVED

FEB 3 1995

**MISSOURI
Public Service Commission**

MISSOURI CITIES WATER COMPANY
FOR
STATE OF MISSOURI

RULE 9 - DISCONTINUANCE OF WATER SERVICE - Continued

III. Upon order by any court, the Public Service Commission or other duly authorized public authority.

IV. For molesting or tampering by the Customer or others with the knowledge of the Customer, with any meter, connection, service connections, curb cock, seal or any other appliance of the Company controlling or regulating the Customer's water supply.

V. If fraudulent or unauthorized use of water is detected and we have reasonable grounds to believe the Customer is responsible for such use.

CANCELLED

NOV 14 1997

2nd R.S. # 24(b)(1)

**Public Service Commission
MISSOURI**

RULE 9.1 - RENEWAL OF WATER SERVICE AFTER DISCONTINUANCE

(A) When water service to a premises has been terminated for any reason other than temporary vacancy, it will be renewed promptly at that premises when the cause for discontinuance has been eliminated and upon payment of all charges due and payable by the Customer in accordance with the Company's approved schedule of rates and tariffs or payment of a sewer bill and other charges pursuant

(B) Company personnel sent to disconnect service will not accept payment in order to prevent turn-off of service.

(C) Restoration of service will be made when the Customer has fully complied with Rules 9.1 and 9.2.

(D) No Customer whose service has been turned off shall turn on same or have same done by anyone other than Company personnel.

(E) Water will not be turned on to any premises unless there is a responsible person present at such time to see that all water outlets in the premises are closed to prevent damage by escaping water.

FILED

MAR 8 1995

MO. PUBLIC SERVICE COMM

*Indicates new rate or text
+Indicates change

DATE OF ISSUE: Feb. 6, 1995

DATE EFFECTIVE: March 8, 1995

ISSUED BY: W. F. L'Ecuyer, V. Pres., 1003 E. St. Maartens Dr., St. Joseph, MOFORM

Cancelling P.S.C.MO. No. _____

{ Original } SHEET No. _____
{ Revised }

MISSOURI CITIES WATER COMPANY

For STATE OF MISSOURI

Name of Issuing Corporation

Community, Town or City

RECEIVED

AUG 31 1994

Rules and Regulations Governing Rendering
of Water Service

MISSOURI
Public Service Commission

(g) If at the time of such discontinuance of service, the Customer does not have a deposit with the Company, the Company will require a cash deposit as a guarantee of the payment of future bills before the water will be turned on.

CANCELLED

MAR 8 1995
BY PHS # 24(b)(1)
Public Service Commission
MISSOURI

FILED

SEP 30 1994
95 - 1
MO. PUBLIC SERVICE COM.

*Indicates new rate or text
+Indicates change

DATE OF ISSUE AUGUST 31, 1994 DATE EFFECTIVE SEP 30 1994
month day year month day year
ISSUED BY WILLIAM F. LEQUEUR VICE-PRESIDENT ST. JOSEPH, MO.
name of officer title address

Missouri-American Water Company

For

City of Brunswick, Mexico, Warrensburg
and Adjacent areas and certificated areas
in St Charles and Platte Counties

Name of Issuing Corporation

Community, Town or City

RULES, REGULATIONS GOVERNING RENDERING OF WATER SERVICE

Rule 9.1 – Renewal of Water Service After Discontinuance (Cont'd)

(F) When it has been necessary to discontinue water service to any premises because of a violation of the Rules and Regulations or on account of non-payment of any bill, except for non-payment of a sewer bill pursuant to Rule 9(B) VIII, a charge will be made to restore water service. Refer to Sheet No. F-1 for charges to restore service during regular hours or after regular hours or on Saturdays, Sundays, or holidays. This charge together with any arrears that may be due the Company for charges against the Customer, and any service deposit required by the Company, must be paid before the water will again be turned on.

+
+
+

(G) If at the time of such discontinuance of service, the Customer does not have a deposit with the Company, the Company will require a cash deposit as a guarantee of the payment of future bills before the water will be turned on.

Rule 9.2 – Security Deposits

(A) The Company may require a security deposit or other guarantee as a condition of new water service due to any of the following:

- I. The Customer has outstanding with the Company or a utility providing the same type of service, an unpaid service account which accrued within the last five years and at the time of the request for water service, remains unpaid and not in dispute.
- II. The Customer has an unauthorized manner interfered with or diverted the service of a utility providing the same service situated on or about or delivered to the Customer's premises within the last five years.
- III. The Customer is unable to meet credit rating standards for water utilities. The Customer shall be deemed to have established an acceptable credit rating if the Customer meets any of the following criteria:

* Indicates new rate or text
+ Indicates change

DATE OF ISSUE: June 18, 2010

DATE OF EFFECTIVE: July 1, 2010

ISSUED BY: Frank Kartmann, President
727 Craig Road, St. Louis, MO 63141

CANCELLED
October 15, 2011
Missouri Public
Service Commission
JW-2012-0092

FILED
Missouri Public
Service Commission
WR-2010-0131; YW-2010-0726

MISSOURI-AMERICAN WATER COMPANY FOR

CITY OF BRUNSWICK, MEXICO, WARRENSBURG AND
ADJACENT AREAS AND CERTIFICATED AREAS IN THE
CHARLES AND PLATTE COUNTIES
COMMUNITY, TOWN OR CITY

RECEIVED

NAME OF ISSUING CORPORATION

| | | |
|--|--|--|
| RULES, REGULATIONS GOVERNING RENDERING OF WATER SERVICE | | NOV 12 1997 |
| <p>Rule 9.1 - Renewal of Water Service After Discontinuance (Cont'd.)</p> <p>(F) When it has been necessary to discontinue water service to any premises because of a violation of the Rules and Regulations or on account of non-payment of any bill, except for non-payment of a sewer bill pursuant to Rule 9(B) VIII, a charge of FORTY DOLLARS (\$40.00) will be made to restore water service, except that the charge for any service turned on at the request of a customer after regular hours or on Saturdays, Sundays, or holidays will be actual cost not to exceed ONE HUNDRED DOLLARS (\$100.00). This charge, together with any arrears that may be due the Company for charges against the Customer, and any service deposit required by the Company, must be paid before the water will again be turned on.</p> <p>(G) If at the time of such discontinuance of service, the Customer does not have a deposit with the Company, the Company will require a cash deposit as a guarantee of the payment of future bills before the water will be turned on.</p> | | <p>MISSOURI Public Service Commission</p> <p>* *</p> |
| <p>Rule 9.2 - Security Deposits</p> <p>(A) The Company may require a security deposit or other guarantee as a condition of new water service due to any of the following:</p> <p>I. The Customer has outstanding with the Company or a utility providing the same type of service, an unpaid service account which accrued within the last five years and at the time of the request for water service, remains unpaid and not in dispute.</p> <p>II. The Customer has an unauthorized manner interfered with or diverted the service of a utility providing the same service situated on or about or delivered to the Customer's premises within the last five years.</p> <p>III. The Customer is unable to meet credit rating standards for water utilities. The Customer shall be deemed to have established an acceptable credit rating if the Customer meets any of the following criteria:</p> | | |
| <p>* Indicates new rate or text + Indicates change</p> | | |

DATE OF ISSUE November 12, 1997
month day year

DATE EFFECTIVE NOV 14 1997
~~November 12, 1997~~
month day year

ISSUED BY: W.F. L'Ecuyer, Vice President & Manager
Name of Officer, Title

St. Joseph, MO
Address **FILED**

CANCELLED
July 1, 2010
Missouri Public
Service Commission
WR-2010-0131; YW-2010-0726

NOV 14 1997
97-237
MO. PUBLIC SERVICE COM

RECEIVED

MISSOURI CITIES WATER COMPANY
FOR
STATE OF MISSOURI

FEB 3 1995

MISSOURI
Public Service Commission

RULE 9.1 - RENEWAL OF WATER SERVICE AFTER DISCONTINUANCE - Continued

(F) When it has been necessary to discontinue water service to any premises because of a violation of the Rules and Regulations or on account of non-payment of any bill, except for non-payment of a sewer bill pursuant to Rule 9(B)VIII, a charge of SEVEN DOLLARS AND FIFTY/100 (\$7.50) will be made to restore water service, except that the charge for any service turned on at the request of a customer after regular hours or on Saturdays, sundays, or holidays will be FIFTEEN DOLLARS (\$15.00). This charge, together with any arrears that may be due the Company for charges against the Customer, and any service deposit required by the Company, must be paid before the water will again be turned on.

(G) If at the time of such discontinuance of service, the Customer does not have a deposit with the Company, the Company will require a cash deposit as a guarantee of the payment of future bills before the water will be turned on.

CANCELLED

NOV 14 1997

By 2nd R-S # 24 (c)
Public Service Commission
MISSOURI

RULE 9.2 - SECURITY DEPOSITS

(A) The Company may require a security deposit or other guarantee as a condition of new water service due to any of the following:

I. The Customer has outstanding with the Company or a utility providing the same type of service, an unpaid service account which accrued within the last five years and at the time of the request for water service, remains unpaid and not in dispute.

II. The Customer has in an unauthorized manner interfered with or diverted the service of a utility providing the same service situated on or about or delivered to the Customer's premises within the last five years.

III. The Customer is unable to meet credit rating standards for water utilities. The Customer shall be deemed to have established an acceptable credit rating if the Customer meets any of the following criteria:

*

*Indicates new rate or text
+Indicates change

FILED

MAR 8 1995

MO. PUBLIC SERVICE COMM

DATE OF ISSUE: Feb. 6, 1995

DATE EFFECTIVE: March 8, 1995

ISSUED BY: W. F. L'Ecuyer, V. Pres., 1003 E. St. Maartens Dr., St. Joseph, MO

MISSOURI CITIES WATER COMPANY
Name of Issuing Corporation

For State of Missouri
Community, Town or City

RECEIVED

Rules and Regulations Governing Rendering
of Water Service

JUL 17 1978

Rule 9.2 SECURITY DEPOSITS

MISSOURI
Public Service Commission

(a) The Company may require a security deposit or ~~other guarantee~~ as a condition of new water service due to any of the following:

(1) The Customer has outstanding with the Company or a utility providing the same type of service, an unpaid service account which accrued within the last five years and at the time of the request for water service, remains unpaid and not in dispute.

(2) The Customer has in an unauthorized manner interfered with or diverted the service of a utility providing the same service situated on or about or delivered to the Customer's premises within the last five years.

(3) The Customer is unable to meet credit rating standards for water utilities adopted by the Public Service Commission.

(b) The Company may require a security deposit or other guarantee as a condition of continued water service due to any of the following:

(1) The service of the Customer has been discontinued by the Company for non-payment of a delinquent account not in dispute.

(2) In an unauthorized manner, the Customer interfered with or diverted the service of the Company situated on or about or delivered to the Customer's premises.

(3) The Customer has failed to pay an undisputed bill before the delinquency date for five billing periods out of twelve consecutive billing periods or two quarters out of four consecutive quarters.

CANCELLED

MAR 8 1978
BY 1st B.S. #24(c)
Public Service Commission
MISSOURI

FILED
SEP 1 1978
79 - 39
Public Service Commission

*Indicates new rate or text
+Indicates change

DATE OF ISSUE July 17, 1978
month day year

DATE EFFECTIVE August 10, 1978
month day year

ISSUED BY Frank L. Kostelecky
name of officer

Vice President
title

St. Charles, Mo.
address

MISSOURI CITIES WATER COMPANY
FOR
STATE OF MISSOURI

RECEIVED

FEB 3 1995

MISSOURI
Public Service Commission

RULE 9.2 - SECURITY DEPOSITS - Continued

1. Owns or is purchasing a home.
2. Is and has been regularly employed on a full-time basis for at least one (1) year.
3. Has an adequate regular source of income; or
4. Can provide adequate credit references from a commercial credit source.

(B) The Company may require a security deposit or other guarantee as a condition of continued water service due to any of the following:

I. The service of the customer has been discontinued by the Company for nonpayment of a delinquent account not in dispute.

II. In an unauthorized manner, the Customer interfered with or diverted the service of the Company situated on or about or delivered to the Customer's premises.

III. The Customer has failed to pay an undisputed bill before the delinquency date for five billing periods out of twelve consecutive billing periods or two quarters out of four consecutive quarters.

(C) A security deposit required by the Company is subject to the following terms and conditions:

I. A deposit shall not exceed two (2) times the highest bill for water charges actually incurred or estimated to be incurred by the customer during the most proximate twelve (12)-month period at the service location or, in the case of a new customer, who is assessed a deposit under subsection (A)(III) of this rule, one-sixth (1/6) of the estimated annual bill for monthly billed customers and one-third (1/3) of the estimated annual bill for quarterly billed customers for water charges at the requested service location.

*

FILED

MAR 8 1995

MO. PUBLIC SERVICE COMI

*Indicates new rate or text
+Indicates change

DATE OF ISSUE: Feb. 6, 1995

DATE EFFECTIVE: March 8, 1995

ISSUED BY: W. F. L'Ecuyer, V. Pres., 1003 E. St. Maartens Dr., St. Joseph, MO FORM

MISSOURI CITIES WATER COMPANY
Name of Issuing Corporation

For State of Missouri
Community, Town or City

RECEIVED
JUL 17 1978
MISSOURI
Public Service Commission

Rules and Regulations Governing Rendering
of Water Service

Rule 9.2 SECURITY DEPOSITS (cont.)

(c) A security deposit required by the Company in accordance with the following terms and conditions:

- (1) A deposit shall not exceed the Company's charges applicable to one billing period plus thirty days and shall be computed on the basis of the estimated annual billing for service, unless the security deposit is required under the terms of Section (b) of this Rule, in which case the deposit shall not exceed two times the highest bill of that Customer during the preceding twelve months.
- (2) Interest at the rate of six percent (6%) per annum compounded annually shall be payable on all deposits. Interest shall be paid upon the return of the deposit. Interest shall not accrue on any cash deposit after the date the Company has made a reasonable effort to return such deposit to the Customer.
- (3) Upon termination of service, the deposit, with accrued interest, shall be credited to the final bill and the balance, if any, shall be returned promptly to the Customer.
- (4) The credit of a Customer shall be established and the deposit and accrued interest shall be refunded promptly by the Company upon satisfactory payment by the Customer of all proper charges for water service for a period not to exceed twelve consecutive months. For purposes of this Rule, payment is satisfactory if made prior to the date upon which the bill becomes delinquent. The Company may withhold refund of the deposit funds pending the resolution of a matter in dispute involving discontinuance for non-payment or unauthorized interference by the Customer.

CANCELED

FILED
SEP 1 1978
79-39
Public Service Commission

*Indicates new rate or text
+Indicates change

MAR 8 1995
BY at h.s # 24 (d)
Public Service Commission
MISSOURI

DATE OF ISSUE July 17, 1978
month day year

DATE EFFECTIVE August 16, 1978
month day year

ISSUED BY Frank L. Kostelecky
name of officer

Vice President St. Charles, Mo.
title address

MISSOURI CITIES WATER COMPANY
FOR
STATE OF MISSOURI

RECEIVED

FEB 3 1995

MISSOURI
Public Service Commission

RULE 9.2 - SECURITY DEPOSITS - Continued

II. Interest at the rate of six percent per annum compounded annually shall be payable on all deposits. Interest shall be paid upon the return of the deposit. Interest shall not accrue on any cash deposit after the date the Company has made a reasonable effort to return such deposit to the Customer.

III. Upon termination of service, the deposit, with accrued interest, shall be credited to the final bill and the balance, if any, shall be returned promptly to the Customer.

IV. The credit of a Customer shall be established and the deposit and accrued interest shall be refunded promptly by the Company upon satisfactory payment by the Customer of all proper charges for water service for a period not to exceed twelve successive months. For purposes of this rule, payment is satisfactory if made prior to the date upon which the bill becomes delinquent. The Company may withhold refund of the deposit funds pending the resolution of a matter in dispute involving discontinuance for non-payment of unauthorized interference by the Customer.

V. If a Customer is unable to pay a security deposit in one payment, the Company will allow the Customer to make payments over a period of at least two months.

(D) In lieu of a cash security deposit required by these rules, Company may accept the written guarantee of a responsible party who is an existing Company Customer as surety for a customer service account subject to the following terms and conditions:

FILED

MAR 8 1995

MO PUBLIC SERVICE COMM

*Indicates new rate or text
+Indicates change

DATE OF ISSUE: Feb. 6, 1995

DATE EFFECTIVE: March 8, 1995

MISSOURI CITIES WATER COMPANY
Name of Issuing Corporation

For _____

State of Missouri

Community, Town or City

RECEIVED

Rules and Regulations Governing Rendering
of Water Service

JUL 17 1978

Rule 9.2 SECURITY DEPOSITS (cont.)

**MISSOURI
Public Service Commission**

(5) If a Customer is unable to pay a security deposit in one payment, the Company will allow the Customer to make payments over a period of at least two months.

(d) In lieu of a cash security deposit required by these Rules, Company may accept the written guarantee of a responsible party as surety for a Customer services account subject to the following terms and conditions:

(1) It shall be in writing and shall state the terms of guarantee and the maximum amount guaranteed. The Company shall not hold the guarantor liable for sums in excess of the maximum amount of the required cash deposit unless the guarantor consents thereto in a separate written instrument.

(2) Credit shall be established for the Customer and the guarantor shall be released upon satisfactory payment by the Customer of all proper charges for water service for a period of twelve successive months. For purposes of this Rule, payment is satisfactory if, as to undisputed bills, it is made prior to the date upon which the bill becomes delinquent. Payment of a disputed bill shall be satisfactory if made within ten days of resolution or withdrawal of the dispute. The Company may withhold the release of the guarantor pending the resolution of a matter in dispute involving discontinuance for non-payment or unauthorized interference by the Customer.

CANCELLED

MAR 8 1995
BY *John R. Smith #246*
Public Service Commission
MISSOURI

FILED
SEP 1 1978
79 - 39
Public Service Commission

*Indicates new rate or text
+Indicates change

SEP 1 - 1978

DATE OF ISSUE July 17, 1978
month day year

DATE EFFECTIVE August 16, 1978
month day year

ISSUED BY Frank L. Kostelecky
name of officer

Vice President St. Charles, Mo.
title address

MISSOURI CITIES WATER COMPANY
FOR
STATE OF MISSOURI

RECEIVED

FEB 3 1995

MISSOURI
Public Service Commission

RULE 9.2 - SECURITY DEPOSITS - Continued

(I) It shall be in writing and shall state the terms of guarantee and the maximum amount guaranteed. The Company shall not hold the guarantor liable for sums in excess of the maximum amount of the required cash deposit unless the guarantor consents thereto in a separate written instrument.

(II) Credit shall be established for the Customer and the guarantor shall be released upon satisfactory payment by the Customer of all proper charges for water service for a period of twelve successive months. For purposes of this Rule, payment is satisfactory if, as to undisputed bills, it is made prior to the date upon which the bill becomes delinquent. Payment of a disputed bill shall be satisfactory if made within ten days of resolution of withdrawal of the dispute. The Company may withhold the release of the guarantor pending the resolution of a matter in dispute involving discontinuance for non-payment or unauthorized interference by the Customer.

FILED

MAR 8 1995

MO. PUBLIC SERVICE COMM

Indicates new rate or text
+Indicates change

DATE OF ISSUE: Feb. 6, 1995

DATE EFFECTIVE: March 8, 1995

ISSUED BY: W. F. L'Ecuyer, V. Pres., 1003 E. St. Maartens Dr., St. Joseph, MO

MISSOURI CITIES WATER COMPANY
Name of Issuing Corporation

For State of Missouri
Community, Town or City

Rules and Regulations Governing Rendering
of Water Service

Rule 10 DISCONTINUANCE OF WATER SERVICE
AT CUSTOMER'S REQUEST

MISSOURI
Public Service Commission

- (a) Service will be permanently discontinued at the Customer's request when proper notification is made as noted in Rule 8(b). On receipt of such notification the Company shall read the Customer's meter and charges for water service rendered up to and including the time of shut-off shall be computed and will become due and payable immediately.
- (b) The Company may, on verbal notice of the Customer, or his agent, temporarily disconnect (turn-off) and reinstate service for repairs or alterations without in any way affecting the existing application. There shall be no service charge during regular company business hours for such service occasioned by replacement of a Customer's water service pipe. However, the appropriate service shall be due upon reinstatement of service occasioned by repairs upon a Customer's plumbing or for any such service rendered after regular business hours except to disconnect a Customer's ruptured service.
- (c) Discontinuance of water service to a premise for any reason shall not prevent the Company from pursuing any lawful remedy by action at law or otherwise for the collection of monies due from Customer.

FILED
JUN 22 1974
Public Service Commission

*Indicates new rate or text
+Indicates change

DATE OF ISSUE MAY 22 1974 DATE EFFECTIVE JUN 22 1974
month day year month day year

ISSUED BY Frank L. Kostelecky Vice President St. Charles, Mo.
name of officer title address

MISSOURI CITIES WATER COMPANY

For State of Missouri

Name of Issuing Corporation

Community, Town or City

RECEIVED

Rules and Regulations Governing Rendering

of Water Service

MAY 22 1974

Rule 11 INTERRUPTIONS IN WATER SUPPLY

MISSOURI
Public Service Commission

- (a) The Company reserves the right to shut off the water in its mains at any time, without notice, for making repairs, extensions or alterations to the distribution system or station equipment.
- (b) Whenever water service is interrupted for repairs, all Customers affected by such interruptions will be notified in advance whenever it is possible to do so. Every effort will be made to minimize interruption of service.
- (c) No refunds of charges for private or public fire protection or of the minimum water rate of other classes of Customers will be made for interruptions of service unless the interruption is in effect for a continuous period in excess of forty-eight (48) hours.
- (d) In order to maintain proper and sufficient pressures in the distribution system for fire protection and other purposes, The Company reserves the right, at all times, to determine, limit, and regulate, in a reasonable and non-discriminatory manner, the maximum amounts of water any Customer may use.

X

FILED
JUN 22 1974
Public Service Commission

*Indicates new rate or text

+Indicates change

MAY 22 1974

JUN 22 1974

DATE OF ISSUE _____ DATE EFFECTIVE _____
month day year month day year

ISSUED BY Frank L. Kostelecky Vice President St. Charles, Mo.
name of officer title address

Missouri-American Water Company

For

City of Brunswick, Mexico, Warrensburg
and Adjacent Areas, and certificated areas
in St Charles and Platte Counties

Name of Issuing Corporation

Community, Town or City

RULES, REGULATIONS GOVERNING RENDERING OF WATER SERVICE

Rule 12 Service Charges

(A) A service charge, outlined in Sheet F-1, will be charged for a service connection during the Company's regular business hours. Services turned on at the request of the Customer after regular business hours or on Saturday, Sunday or holidays will be charged an amount outlined in Sheet F-1. This Service Charge is applicable whenever the Company makes a special trip to read the meter for an initial meter reading and/or to make a connection for a new customer for the premises to which service is requested.

+

+

(B) A disconnection (turn-off) of an existing service will be made during the Company's regular business hours without charge.

* Indicates new rate or text

+ Indicates change

DATE OF ISSUE: June 18, 2010

DATE OF EFFECTIVE: July 1, 2010

ISSUED BY: Frank Kartmann, President
727 Craig Road, St. Louis, MO 63141

CANCELLED
October 15, 2011
Missouri Public
Service Commission
JW-2012-0092

FILED
Missouri Public
Service Commission
WR-2010-0131; YW-2010-0726

FORM NO. 13 P.S.C. MO. NO. 2

CANCELLING (3rd REVISED) SHEET NO. 27
(2nd REVISED) SHEET NO. 27

MISSOURI-AMERICAN WATER COMPANY

FOR CITY OF BRUNSWICK, MEXICO, WARRENSBURG AND
ADJACENT AREAS, AND CERTIFICATED AREAS IN ST.
CHARLES AND PLATTE COUNTIES,
COMMUNITY, TOWN, OR CITY

NAME OF ISSUING CORPORATION

RECEIVED

RULES, REGULATIONS GOVERNING RENDERING OF WATER SERVICE

MAR 27 2000

Rule 12 Service Charges

MISSOURI
Public Service Commission

(A) A service charge of TWENTY DOLLARS (\$20.00) will be charged for a service connection during the Company's regular business hours. Services turned on at the request of the Customer after regular business hours or on Saturday, Sunday or holidays will be charged at actual cost not to exceed ONE HUNDRED DOLLARS (\$100.00). This Service Charge is applicable whenever the Company makes a special trip to read the meter for an initial meter reading and/or to make a connection for a new customer for the premises to which service is requested.

+
+
+

(B) A disconnection (turn-off) of an existing service will be made during the Company's regular business hours without charge.

FILED

APR 26 2000
00-356

MISSOURI
Public Service Commission

* Indicates new rate or text
+ Indicates change

DATE OF ISSUE March 27, 2000 DATE EFFECTIVE April 26, 2000
month day year month day year
ISSUED BY: David P. Abernathy
David P. Abernathy, Vice President,
Corporate Counsel and Secretary
Name of Officer, Title
535 N. New Ballas Road
St. Louis, MO 63141
Address

CANCELLED
July 1, 2010
Missouri Public
Service Commission
WR-2010-0131; YW-2010-0726

MISSOURI-AMERICAN WATER COMPANY FOR CITY OF BRUNSWICK, MEXICO, WARRENSBURG AND ADJACENT AREAS,
NAME OF ISSUING CORPORATION AND CERTIFICATED AREAS IN ST. CHARLES AND PLATTE COUNTIES,
COMMUNITY, TOWN OR CITY

RECEIVED

RULES AND REGULATIONS GOVERNING RENDERING OF WATER SERVICE

NOV 12 1997

Rule 12 Service Charges

MISSOURI
Public Service Commission

(A) A Service charge of TWENTY DOLLARS (\$20.00) will be charged for a service connection during the Company's regular business hours. Services turned on at the request of the Customer after regular business hours or on Saturday, Sunday or holidays will be charged at actual cost not to exceed ONE HUNDRED DOLLARS (\$100.00).

(B) A disconnection (turn-off) of an existing service will be made during the Company's regular business hours without charge.

CANCELLED

APR 26 2000

By *3rd RS 27*
Public Service Commission
MISSOURI

* Indicates new rate or text
+ Indicates change

DATE OF ISSUE November 12, 1997
month day year

DATE EFFECTIVE

~~NOV 14 1997~~
month day year

ISSUED BY: W.F. L'Ecuver, Vice President & Manager
Name of Officer, Title

St. Joseph, MO
Address

FILED

NOV 14 1997
97 12 37
MO. PUBLIC SERVICE COM

MISSOURI CITIES WATER COMPANY For State of Missouri
Name of Issuing Corporation Community, Town or City

RECEIVED
JUL 17 1978
MISSOURI
Public Service Commission

| | |
|--|---|
| Rules and Regulations Governing Rendering of Water Service | |
| <p>Rule 12 <u>SERVICE CHARGES</u></p> <p>(a) A service charge of SEVEN DOLLARS AND FIFTY/100 (\$7.50), net, during the Company's regular business hours and FIFTEEN DOLLARS (\$15.00), net, after the Company's regular business hours shall be charged for a connection (turn-on) of service based upon a new application for a service connection in accordance with Rule 4.</p> <p>(b) A disconnection (turn-off) of an existing service will be made during the Company's regular business hours without charge.</p> | <p>CANCELLED</p> <p>NOV 14 1997 By <u>2nd R.S. # 27</u> Public Service Commission MISSOURI</p> |

FILED
SEP 1 1978
79 - 39
Public Service Commission

*Indicates new rate or text
+Indicates change

MISSOURI CITIES WATER COMPANY

For State of Missouri

Name of Issuing Corporation

For

Community, Town or City

RECEIVED

Rules and Regulations Governing Rendering

of Water Service

MAY 22 1974

Rule 12 SERVICE CHARGES

MISSOURI
Public Service Commission

- (a) A service charge of five dollars (\$5.00), net, during the Company's regular business hours and ten dollars (\$10.00), net, after the Company's regular business hours shall be charged for a connection (turn-on) of service based upon a new application for a service connection in accordance with Rule 4.
- (b) A disconnection (turn-off) of an existing service will be made during the Company's regular business hours without charge.
- (c) A connection of service to a specific Customer which was discontinued in accordance with Rule 9 will be made during the Company's regular business hours for a charge of five dollars (\$5.00), net.
- (d) A service call during the Company's regular business hours which results in collection of a delinquent account (in lieu of discontinuance in accordance with Rule 9) shall require collection of the delinquent amount plus a five dollar (\$5.00), net, service charge to avoid discontinuance.
- (e) A service call at any time other than during the Company's regular business hours for connection, disconnection or any other reason except disconnection for a ruptured Customer's water service shall require a service charge of ten (\$10.00) dollars, net. In instances where such a service call is to restore service for a delinquent account, this service charge shall be collected in addition to any other amounts due prior to making the connection.

CANCELLED

SEP 1 1978

BY 1st N.S. 27
PUBLIC SERVICE COMMISSION
OF MISSOURI

*Indicates new rate or text
+Indicates change

FILED
JUN 22 1974
Public Service Commission

MAY 22 1974

JUN 22 1974

DATE OF ISSUE _____
month day year

DATE EFFECTIVE _____
month day year

ISSUED BY Frank L. Kostelecky

Vice President

St. Charles, Mo.

name of officer

title

address

Missouri-American Water Company
Name of Issuing Corporation

For

St Charles County, MO
Community, Town or City

RULES, REGULATIONS GOVERNING RENDERING OF WATER SERVICE

Rule 12 Service Charges

The Company may, on verbal notice of the Customer, or his agent, temporarily turn-off and reinstate service for Repairs or alterations without in any way affecting the existing application. See Sheet No. F-1 for fees.

*
*
*

* Indicates new rate or text
+ Indicates change

DATE OF ISSUE: June 18, 2010

DATE OF EFFECTIVE: July 1, 2010

ISSUED BY: Frank Kartmann, President
727 Craig Road, St. Louis, MO 63141

CANCELLED
October 15, 2011
Missouri Public
Service Commission
JW-2012-0092

FILED
Missouri Public
Service Commission
WR-2010-0131; YW-2010-0726

MISSOURI CITIES WATER COMPANY FOR City of Brunswick, Mexico, Warrensburg and
 Adjacent areas and certificated areas in St Charles and
 Platte Counties

 NAME OF ISSUING CORPORATION COMMUNITY, TOWN, OR CITY

| RULES AND REGULATIONS GOVERNING RENDERING OF WATER SERVICE | |
|---|------------------|
| Rule 12 (SERVICE CHARGES (cont.)) | |
| <p>(f) Company personnel will conduct necessary investigations for unusually high consumptions, checking meter readings, reasonable enforcement of these rules and regulations, or to satisfy Customer inquiries upon either Company instigation or Customer request. However, after making one (1) such special meter reading or investigation at the request and for the convenience of the Customer, any additional services of this nature performed for the Customer within a calendar month's time shall constitute special services and the Company shall require a charge. Refer to Sheet No. F-1 for the charge during regular business hours or after business hours.</p> | + + |
| <p>(g) Company personnel will not work upon water piping or facilities not owned by the Company.</p> | |
| <p>(h) A Service Line Inspection fee shall be made when an inspection by Company personnel is required to insure compliance with Rule 6 (Customer Service). Refer to Sheet No. F-1 for the charge during regular business hours or after business hours.</p> | * * * * |
| <p>(i) The service charge cited in the various sections of this Rule are "net" and do not include any applicable municipal, state, or federal taxes computed on the Company's collections of such charges. Any such taxes will be added in collecting or billing service charges, as appropriate.</p> | |
| <p>* Indicates new rate or text + Indicates change</p> | |

DATE OF ISSUE June 18, 2010 DATE EFFECTIVE July 1, 2010
 month day year month day year

ISSUED BY: Frank L. Kartmann 727 Craig Road
 President St. Louis, MO 63141
 Name of Officer, Title Address

MISSOURI CITIES WATER COMPANY
Name of Issuing Corporation

For State of Missouri
Community, Town or City

RECEIVED

Rules and Regulations Governing Rendering
of Water Service

MAY 22 1974

Rule 12 SERVICE CHARGES (cont.)

MISSOURI
Public Service Commission

- (f) Company personnel will conduct necessary investigations for unusually high consumptions, checking meter readings, reasonable enforcement of these rules and regulations, or to satisfy Customer inquiries upon either Company instigation or Customer request. However, after making one (1) such special meter reading or investigation at the request and for the convenience of the Customer, any additional services of this nature performed for the Customer within a calendar month's time shall constitute special services and the Company shall require a payment of a five dollar (\$5.00), net, service charge during regular business hours or a ten dollar (\$10.00), net, service charge after regular business hours.
- (g) Company personnel will not work upon water piping or facilities not owned by the Company.
- (h) A service charge of (\$15.00) fifteen dollars, net during regular business hours and twenty-five (\$25.00) dollars, net, after regular business hours shall be made when an inspection by Company personnel is required to insure compliance with Rule 6-(Customer Service).
- (i) The service charges cited in the various sections of this Rule are "net" and do not include any applicable municipal, state, or federal taxes computed on the Company's collections of such charges. Any such taxes will be added in collecting or billing service charges, as appropriate.

FILED
JUN 22 1974
Public Service Commission

*Indicates new rate or text
+Indicates change

DATE OF ISSUE MAY 22 1974
month day year

DATE EFFECTIVE JUN 22 1974
month day year

ISSUED BY Frank L. Kostelecky
name of officer

Vice President
title

St. Charles, Mo.
address

MISSOURI CITIES WATER COMPANY For STATE OF MISSOURI
Name of Issuing Corporation Community, Town or City

RECEIVED
JAN 19 1993

Rules and Regulations Governing Rendering
of Water Service

Rule 13 METERS AND METER INSTALLATIONS MO. PUBLIC SERVICE COMM.

(a) All permanent service connections shall be metered. The Company's installed meter shall be the standard for measuring and/or billing water service.

(b) All meters and meter installations shall be furnished, installed, maintained, and removed by the Company and shall remain its property.

(c) The Company shall have the right to determine on the basis of the Customer's stated flow requirements the type and size of meter to be installed and location of same. If flow requirements increase or decrease subsequent to installation and a larger or smaller meter is requested by the Customer, the cost of installing such meter shall be borne by the Customer.

(d) Company shall furnish and install suitable metering equipment for each Customer except where the Customer requests installation in a special setting, in which case the excess cost of installation shall be paid for by the Customer.

(e) Meters shall be conveniently located at a point approved by the Company. If located at the curb line, it shall be installed in a meter box furnished by the Company. If located inside the building, a proper place and protection shall be provided by the Customer with horizontal spacing, next to an authorized shut off valve on the inside foundation wall as follows:

| | |
|------------------|--|
| 5/8 inch meter | 13 1/2 inches |
| 1 inch meter | 21 inches |
| 1 1/2 inch meter | 26 inches |
| 2 inch meter | 32 inches |
| Larger meter | As specified individually by the Company |

FILED
JAN 21 1993
92-207
MO. PUBLIC SERVICE COMM.

*Indicates new rate or text
+Indicates change

DATE OF ISSUE January 15, 1993 DATE EFFECTIVE January 21, 1993
month day year month day year

ISSUED BY [Signature] Lynn Bultman, Vice President, St. Charles, MO
name of officer title address

MISSOURI CITIES WATER COMPANY
Name of Issuing Corporation

For State of Missouri
Community, Town or City

RECEIVED

Rules and Regulations Governing Rendering

of Water Service

MAY 22 1974

Rule 13 METERS AND METER INSTALLATIONS

MISSOURI
Public Service Commission

- (a) All permanent service connections shall be metered. The Company's installed meter shall be the standard for measuring and/or billing water service.
- (b) All meters and meter installations shall be furnished, installed, maintained, and removed by the Company and shall remain its property.
- (c) The Company shall have the right to determine on the basis of the Customer's stated flow requirements the type and size of meter to be installed and location of same. If flow requirements increase or decrease subsequent to installation and a larger or smaller meter is requested by the Customer, the cost of installing such meter shall be borne by the Customer.
- (d) Company shall furnish and install suitable metering equipment for each Customer except where the Customer requests installation in a special setting, in which case the excess cost of installation shall be paid for by the Customer.
- (e) Meters shall be conveniently located at a point approved by the Company. If located at the curb line, it shall be installed in a meter box furnished by the Company. If located inside the building, a proper place and protection shall be provided by Customer with horizontal spacing, next to an authorized shut off valve on the inside foundation wall as follows:

| | |
|------------------|--|
| 5/8 inch meter | 13-1/2 inches |
| 3/4 inch meter | 16-1/2 inches |
| 1 inch meter | 21 inches |
| 1 1/2 inch meter | 26 inches |
| 2 inch meter | 32 inches |
| Larger meter | As specified individually by the Company |

CANCELLED
JAN 21 1993
BY lat R.S. #39
Public Service Commission
MISSOURI

FILED
JUN 22 1974
Public Service Commission

*Indicates new rate or text
+Indicates change

Cancelling P.S.C.MO. No. All Previous Schedules

(Original) SHEET No. _____
(Revised)

MISSOURI CITIES WATER COMPANY
Name of Issuing Corporation

For State of Missouri
Community, Town or City

RECEIVED

Rules and Regulations Governing Rendering
of Water Service

MAY 22 1974

Rule 13 METERS AND METER INSTALLATIONS (cont.) MISSOURI

Public Service Commission

- (f) All service to any one Customer at one building shall be furnished through a single metering installation. Where a building is occupied by more than one Customer, Company will set as many meters as there are separate applications for service, and will connect the meters to one service line. The Company's meters will be located adjacent to each other unless otherwise approved by the Company. Where service is now supplied through one meter to a location having two or more separate premises, the service shall be considered a multiple service. The Customer may rearrange piping, at his own expense, so as to separate the multiple service and permit the Company to install a separate meter for each premise.
- (g) The meters and meter installations furnished by the Company shall remain its property and the owners of premises wherein they are located shall be held responsible for their safekeeping and liable for any damage thereto resulting from the carelessness of said owner, his agent, or tenant. For failure to protect same against damage, the Company may refuse to supply water until the Company is paid for such damage. The amount of the charge shall be the cost of the meter and appurtenances (including applicable taxes and other incidental charges) and the labor cost necessary to make the meter change.
- (h) When a meter is installed at or near the Customer's property line, it shall be placed in a meter box vault constructed by the Company in accordance with its specifications.
- (i) The Customer shall promptly notify the Company of any defect in, or damage to, the meter, its connections or housing.
- (j) Any change in the location of any existing meter or meter installation at the request of the Customer shall be made by the Company at the expense of the Customer.

FILED
JUN 22 1974
Public Service Commission

*Indicates new rate or text
+Indicates change

DATE OF ISSUE MAY 22 1974 DATE EFFECTIVE JUN 22 1974
month day year month day year

ISSUED BY Frank L. Kostelecky Vice President St. Charles, Mo.
name of officer title address

MISSOURI CITIES WATER COMPANY

For State of Missouri

Name of Issuing Corporation

Community, Town or City

REHEWIS

Rules and Regulations Governing Rendering MAY 22 1974
of Water Service

Rule 13 METERS AND METER INSTALLATIONS (cont.) MISSOURI
Public Service Commission

(k) If additional meters are desired by the Customer for showing subdivision of the supply within a premise, they shall be furnished, installed and maintained at the expense of the Customer.

FILED
JUN 22 1974
Public Service Commission

*Indicates new rate or text
+Indicates change

DATE OF ISSUE MAY 22 1974 DATE EFFECTIVE JUN 22 1974
month day year month day year
ISSUED BY Frank L. Kostelecky Vice President St. Charles, Mo.
name of officer title address

Missouri-American Water Company

For

City of Brunswick, Mexico, Warrensburg
and Adjacent Areas and certificated areas
in St. Charles and Platte counties

Name of Issuing Corporation

Community, Town or City

RULES AND REGULATIONS GOVERNING RENDERING OF WATER SERVICE

Rule 14 METER TESTS AND TEST FEES

- (A) Any Customer may request the Company to make a special test of the accuracy of the meter through which water is supplied to him. This test will be made in accordance with the standard regulations of the commission.
- (B) The Company reserves the right to remove and test a meter at any time and to substitute another in its place. In case of a dispute involving a question as to the accuracy of the meter, a test will be made by the Company upon the request of the Customer without charge if the meter has not been tested within twelve (12) months preceding the requested test; otherwise a charge will be made pursuant to Sheet F-1 if the test indicates meter accuracy within five per cent (5%) or less. +
- (C) A meter test requested by the Customer will be witnessed by the Customer or his duly authorized representative, except for tests of meters larger than two (2") inch inlet which will be conducted by the meter manufacturer and a certified copy of the test provided to the customer.
- (D) If a test shall show an average error of more than five (5%) per cent, billings shall be adjusted as provided in Rule 15. +

* Indicates new rate or text
+ Indicates change

DATE OF ISSUE: June 18, 2010

DATE OF EFFECTIVE: July 1, 2010

ISSUED BY: Frank Kartmann, President
727 Craig Road, St. Louis, MO 63141

MISSOURI CITIES WATER COMPANY
Name of Issuing Corporation

For State of Missouri
~~Community, Town or City~~

RECEIVED

Rules and Regulations Governing Rendering
of Water Service WIAT 22 1974

Rule 14 METER TESTS AND TEST FEES

MISSOURI
Public Service Commission

- (a) Any Customer may request the Company to make a special test of the accuracy of the meter through which water is supplied to him. This test will be made in accordance with the standard regulations of the Commission.
- (b) The Company reserves the right to remove and test a meter at any time and to substitute another in its place. In case of a dispute involving a question as to the accuracy of the meter, a test will be made by the Company upon the request of the Customer without charge if the meter has not been tested within twelve (12) months preceding the requested test; otherwise a charge will be made as follows if the test indicates meter accuracy within five per cent (5%) or less.

| | |
|-------------------|-------------|
| 1" or less | \$10.00 |
| Between 1" and 2" | \$15.00 |
| 2" or Larger | Actual Cost |
- (c) A meter test requested by the Customer will be witnessed by the Customer or his duly authorized representative, except for tests of meters larger than two (2") inch inlet which will be conducted by the meter manufacturer and a certified copy of the test provided to the Customer.
- (d) If a test shall show an average error of more than five (5%) per cent, billings shall be adjusted as provided in Rule 15.

FILED
JUN 22 1974
Public Service Commission

*Indicates new rate or text
+Indicates change

DATE OF ISSUE MAY 22 1974 DATE EFFECTIVE JUN 22 1974
month day year month day year

ISSUED BY Frank L. Kostelecky Vice President St. Charles, Mo.
name of officer title address

MISSOURI CITIES WATER COMPANY

Name of Issuing Corporation

For State of Missouri

Community, Town or City

RECEIVED

Rules and Regulations Governing Rendering of Water Service MAY 22 1974

Rule 15 BILL ADJUSTMENTS BASED ON METER TEST Public Service Commission

- (a) Whenever any test by the Company of a meter while in service or upon its removal from service shall show such meter to have an average error or more than five (5%) per cent on the test streams prescribed by the Commission, the Company shall adjust the Customer's bills by the amount of the actual average error of the meter and not the difference between the allowable error and the error as found. The period of adjustment on account of the under-registration or over-registration will be determined as follows:
 - (1) Where the period of error can be shown, the adjustment shall be made for such period.
 - (2) Where the period of error cannot be shown, the error found shall be considered to have existed for three months preceding the test.
- (b) If the meter is found on any such test to under-register, the Company may render a bill to the Customer concerned for the estimated consumption not covered by bills previously rendered during the period of inaccuracy as above outlined. Such action shall be taken, however, only in cases where the bill for the estimated inaccuracy amounts to \$2.50 or more, and all such bills shall be conditioned upon the Company's not being at fault for allowing the inaccurate meter to remain in service.
- (c) If the meter is found faster than allowable, the Company shall refund to the Customer concerned any overcharge caused thereby during the period of inaccuracy as above defined. Said refund may, at the Company's option, be in the form of a credit to the Customer's bill.

FILED
JUN 22 1974
Public Service Commission

*Indicates new rate or text
+Indicates change

DATE OF ISSUE MAY 22 1974

month day year

DATE EFFECTIVE JUN 22 1974

month day year

ISSUED BY Frank L. Kostelecky

name of officer

Vice President

title

St. Charles, Mo.

address

MISSOURI CITIES WATER COMPANY For STATE OF MISSOURI
 Name of Issuing Corporation Community, Town or City

| | | |
|---|-------------|--|
| <u>Rules and Regulations Governing Rendering</u> <u>of Water Service</u> | | RECEIVED JAN 19 1993 MO. PUBLIC SERVICE COMM. |
| <p>Rule 16 <u>PUBLIC FIRE PROTECTION</u></p> <p>(a) Company will require fire hydrants to be included as a non-refundable cost of each main extension used as a distribution main. Spacing of hydrants shall generally be one hydrant each 600 feet for residential. If the newly served area is commercial or industrial in nature, then the guidelines of the Insurance Services Office of Missouri or local ordinances shall be used as a guide.</p> <p>(b) The Company will install, without installation charge, fire hydrants on existing mains of adequate capacity upon proper notification from appropriate officials of the recognized governmental units or fire districts served, whichever has jurisdiction.</p> <p>(c) In the event a recognized governmental unit requests the installation of fire hydrants in an area not already serviced by mains of adequate capacity, such installations will be made provided any main extension required to serve each hydrant is installed in accordance with the appendix for the specific service area.</p> <p>(d) The unamortized cost of discontinued hydrant or the entire cost of changing the size, type or location of any installed fire hydrant shall be borne by customers within the governmental unit requesting such change, unless such change is occasioned by a malfunction of the hydrant.</p> <p>(e) No person shall open any fire hydrant except for the legitimate purpose of extinguishing a fire without written notice of the Company.</p> | + + + | FILED JAN 21 1993 92-207 MO. PUBLIC SERVICE COMM. |
| *Indicates new rate or text †Indicates change | | |

DATE OF ISSUE January 15, 1993 DATE EFFECTIVE January 21, 1993
month day year month day year

ISSUED BY [Signature] Gynn Bultman, Vice President, St. Charles, MO
name of officer title address

MISSOURI CITIES WATER COMPANY

For State of Missouri

Name of Issuing Corporation

Community, Town or City

RECEIVED

Rules and Regulations Governing Rendering

of Water Service

MAY 22 1974

Rule 16 PUBLIC FIRE PROTECTION

MISSOURI
Public Service Commission

- (a) Company will require fire hydrants to be included as a non-refundable cost of each main extension used as a distribution main. Spacing of hydrants shall generally be one hydrant each 600 feet unless the newly served area shall be commercial or industrial in nature, then the Insurance Services Office of Missouri regulations for similar areas shall be used as a guide.
- (b) The Company will install, without installation charge, fire hydrants on existing mains of adequate capacity upon proper notification from appropriate officials of the recognized governmental units or fire districts served, whichever has jurisdiction.
- (c) In the event a recognized governmental unit requests the installation of fire hydrants in an area not already serviced by mains of adequate capacity, such installations will be made provided any main extension required to serve each hydrant is installed in accordance with the appendix for the specific service area.
- (d) The unamortized cost of a discontinued hydrant or the entire cost of changing the size, type or location of any installed fire hydrant shall be borne by customers within the governmental unit requesting such change, unless such change is occasioned by a malfunction of the hydrant.
- (e) No person shall open any fire hydrant except for the legitimate purpose of extinguishing a fire without written notice of the Commission.

JAN 21 1993
BY let R.S. #34

Public Service Commission
MISSOURI

FILED

JUN 22 1974

Public Service Commission

*Indicates new rate or text
†Indicates change

MAY 22 1974

JUN 22 1974

DATE OF ISSUE _____
month day year

DATE EFFECTIVE _____
month day year

ISSUED BY Frank L. Kostelecky

Vice President

St. Charles, Mo.

name of officer

title

address

Missouri-American Water Company

For

City of Brunswick, Mexico, Warrensburg
and Adjacent areas and certificated areas
in St Charles and Platte Counties

Name of Issuing Corporation

Community, Town or City

RULES AND REGULATIONS GOVERNING RENDERING OF WATER SERVICE

HELD FOR FUTURE USE

*

* Indicates new rate or text
+ Indicates change

DATE OF ISSUE:

DATE OF EFFECTIVE: July 1, 2010

ISSUED BY: Frank Kartmann, President
727 Craig Road, St. Louis, MO 63141

MISSOURI CITIES WATER COMPANY For State of Missouri
Name of Issuing Corporation Community, Town or City

RECEIVED

Rules and Regulations Governing Rendering of Water Service JUN 8 1988

Rule 17 PRIVATE FIRE PROTECTION

MISSOURI Public Service Commission

- (a) Application for private fire protection service will be considered subject to there being water mains of sufficient size, and the furnishing of fire protection service shall be on the basis of pressures as they may exist in the locality, which pressures are not guaranteed by the Company.
- (b) An applicant for fire protection service shall present to the Company a complete description of the requested fire protection service, giving details of feeder lines and connections, hydrants, sprinklers, hose connections, etc. The use of water through these fire protection facilities must and shall be limited to combating fires only.
- (c) If unauthorized usage is made of the fire protection facilities, or unusual circumstances develop, the Company reserves the right, at any time, to install a meter or flow-detecting device. The cost of such meter or flow-detecting device and the installation thereof shall be paid by the customer.
- (d) Private fire service does not include any special service, pressure, or capacity of facility other than the ordinary day to day conditions of service of the Company. The Company does not assume liability as an insurer of property or persons.
- (e) All new private fire service connections shall include installation of a gate valve of the same size as the service connection at the junction of the water main, along with an approved backflow prevention assembly with detection meter. The backflow assembly must be installed on the customer premises in an inground vault or inside a building. The installation and operation of the backflow assembly must conform to the requirements of the Company and the Dept. of Natural Resources and shall remain the sole responsibility of the customer for periodic inspections, testing and maintenance. The entire installation shall be paid for by the customer. All of the facilities installed on the customer premises shall be owned by the customer. However, that portion which is installed from the Company main to the property line shall be the property of the Company in consideration for its perpetual maintenance and upkeep. Should a customer fail to have the backflow assembly inspected, tested or maintained, the Company will refuse to continue service to the premise until such time as the customer complies to the Rules.

FILED

JUL 15 1988

*Indicates new rate or text
+Indicates change

DATE OF ISSUE JUN 08 1988 DATE EFFECTIVE JUL 15 1988
month day year month day year

ISSUED BY Lynn Bultman, Vice President St. Charles, MO
name of officer title address

MISSOURI CITIES WATER COMPANY
Name of Issuing Corporation

For State of Missouri
Community, Town or City

RECEIVED

Rules and Regulations Governing Rendering
of Water Service

MAY 22 1974

Rule 17 PRIVATE FIRE PROTECTION

MISSOURI
Public Service Commission

- (a) Application for private fire protection service will be considered subject to there being water mains of sufficient size, and the furnishing of fire protection service shall be on the basis of pressures as they may exist in the locality, which pressures are not guaranteed by the Company.
- (b) An applicant for fire protection service shall present to the Company a complete description of the requested fire protection service, giving details of feeder lines and connections, hydrants, sprinklers, hose connections, etc. The use of water through these fire protection facilities must and shall be limited to combating fires only.
- (c) If unauthorized usage is made of the fire protection facilities, or unusual circumstances develop, the Company reserves the right, at any time, to install a meter or flow-detecting device. The cost of such meter or flow-detecting device and the installation thereof shall be paid by the Customer.
- (d) Private fire service does not include any special service, pressure, or capacity of facility other than the ordinary day to day conditions of service of the Company. The Company does not assume liability as an insurer of property or persons.

(e) All new private fire service connections shall include installation of a gate valve of the same size as the service at the junction with the main and an appropriate internal weighted check valve with by-pass meter in a concrete or equivalent pit near the Customer's property line. This entire installation will be made by the Company at the Customer's expense, but shall be and remain the property of the Company in consideration of its perpetual maintenance and upkeep. The Customer shall be responsible for all piping and installations beyond the downstream valve of the above described pit, including the connection at this point.

FILED
JUN 22 1974
Public Service Commission

CANCELLED
JUL 13 1988
BY Let R.S. #35
Public Service Commission
MISSOURI

*Indicates new rate or text
*Indicates change

Missouri-American Water Company

For

City of Brunswick, Mexico, Warrensburg
and Adjacent areas and certificated areas
in St Charles and Platte Counties

Name of Issuing Corporation

Community, Town or City

RULES AND REGULATIONS GOVERNING RENDERING OF WATER SERVICE

HELD FOR FUTURE USE

*

* Indicates new rate or text
+ Indicates change

DATE OF ISSUE: June 18, 2010

DATE OF EFFECTIVE: July 1, 2010

ISSUED BY: Frank Kartmann, President
727 Craig Road, St. Louis, MO 63141

CANCELLED
October 15, 2011
Missouri Public
Service Commission
JW-2012-0092

FILED
Missouri Public
Service Commission
WR-2010-0131; YW-2010-0726

MISSOURI CITIES WATER COMPANY
Name of Issuing Corporation

For State of Missouri
Community, Town or City

RECEIVED
MAY 22 1974

Rules and Regulations Governing Rendering
of Water Service

MAY 22 1974

Rule 17 PRIVATE FIRE PROTECTION (cont.)

MISSOURI
Public Service Commission

- (f) No private fire service connections shall be used for domestic, commercial or industrial use unless such connection is authorized by the Company in writing.
- (g) All new sprinkler pipes and other private fire connection pipes shall be so placed as to be readily inspected. If the pipes are concealed on existing services or not readily identifiable, or if any authorized connections for other uses are in existence, meters shall be installed on each service at the expense of the Customer.
- (h) The size of the private fire service connection shall be determined by the Company and in no case shall future connections be installed with pipes of less than six inches (6") diameter.
- (i) Customers desiring private fire service must consult, before installation, with the Company as to the availability of mains, pressure, etc. No private fire service connection will be made on a water main of less than six inches (6") diameter. In the event a private fire service connection is requested at a point not already served by a main of adequate capacity, the Company will extend its mains as provided in the appendix for the specific service area.
- (j) Private fire hydrant installations upon Company mains shall be subject to required contracts as provided in the Company's applicable rate schedule.

FILED
JUN 22 1974
Public Service Commission

*Indicates new rate or text
+Indicates change

MAY 22 1974

JUN 22 1974

DATE OF ISSUE _____ DATE EFFECTIVE _____
month day year month day year

ISSUED BY Frank L. Kostelecky Vice President St. Charles, Mo.
name of officer title address

Missouri-American Water Company

For

City of Brunswick, Mexico, Warrensburg
and Adjacent Areas and Certificated Areas
in St. Charles and Platte Counties

Name of Issuing Corporation

Community, Town or City

**Rules and Regulations Governing Rendering
Of Water Service****Rule 17 Private Fire Protection Service**

- A. Application for private fire protection service will be considered by the Company subject to the availability of water mains of sufficient size, and the furnishing of fire protection service shall be on the basis of pressure and volumes as may exist in the locality, which pressures and volumes are not guaranteed by the Company. The private fire protection service is not designed to extinguish a fire, but rather to suppress or retard its growth to protect persons and property.
- B. When fire flows are necessary (whether for a single premises or on a Master Water Service Line which is metered at its connection to the Company's main), the meter(s) must be capable of measuring a full range of flows required by the customer (both domestic and fire flows). The Customer with approval from the Company may choose the preferred method of:

A combination service line with a meter designed for both domestic flows and fire flows, typically referred to as a "fire flow" meter, or an approved meter by the Company. For residential single or two family premises combination services only, this meter may not be a "fire flow" meter designed and warranted for use on residential fire suppression systems. That portion of the dual purpose service line from the Company main to the property line shall be the property of the Company in consideration of its perpetual maintenance and upkeep excluding St. Louis County Operations.

Based on Customer's needs and premises requirements, the Customer with approval from the Company may also choose between:

- 1) a split service line configuration which uses a detector check meter(s) on the fire line and a meter suitable for the reasonably anticipated domestic usage requirements on the line not used for fire protection, or
- 2) a dedicated fire service line with detector check meter, which is separate from the domestic water service line.

If a Customer chooses a combination service configuration for a one or two family residential premises that is sized to meet fire flows, this service line will be considered an oversized Domestic Service Line and must conform to the rules for service connections as provided elsewhere in this tariff. An "Application for Special Connection" must be completed and approved in writing by the Company, as well as by the applicable Fire Protection Authority.

A Customer who receives both domestic water and fire protection services through a combination or split service line acknowledges that discontinuance of service for any reason will result in the discontinuance of fire protection service.

- C. If unauthorized usage is made of the fire protection facilities, or unusual circumstances develop, the Company reserves the right, at any time, to install a meter or flow-detection device. In such circumstances the Company will provide the meter, but the cost of meter installation including necessary plumbing, fittings, vaults or meter settings necessary for the installation shall be paid by the Customer.

- * Indicates new rate or text
+ Indicates change

DATE OF ISSUE: September 23, 2010

DATE EFFECTIVE: October 23, 2010

ISSUED BY: Frank Kartmann, President
727 Craig Road, St. Louis, MO 63141CANCELLED
October 15, 2011
Missouri Public
Service Commission
JW-2012-0092FILED
Missouri Public
Service Commission
WR-2010-0131; YW-2011-0148

Missouri-American Water Company

For

City of Brunswick, Mexico, Warrensburg and Adjacent areas and certificated areas in St Charles and Platte Counties

Name of Issuing Corporation

Community, Town or City

RULES AND REGULATIONS GOVERNING RENDERING OF WATER SERVICE

Rule 17 Private Fire Protection

A. Application for private fire protection service will be considered by the Company subject to the availability of water mains of sufficient size, and the furnishing of fire protection service shall be on the basis of pressure and volumes as may exist in the locality, which pressures and volumes are not guaranteed by the Company.

B. When fire flows are necessary (whether for a single premises or on a Master Water Service Line which is metered at its connection to the Company's main), the meter(s) must be capable of measuring a full range of flows required by the customer (both domestic and fire flows). The Customer with approval from the Company may choose the preferred method of:

A combination service line with a meter designed for both domestic flows and fire flows, typically referred to as a "fire flow" meter, or an approved meter by the Company. That portion of the dual purpose service line from the Company main to the property line shall be the property of the Company in consideration of its perpetual maintenance and upkeep excluding St. Louis County Operations.

Based on Customers needs and premise requirements, The Customer with approval from the Company may also choose between:

- 1) a split service line configuration which uses a detector check meter(s) on the fire line and a meter suitable for the reasonably anticipated domestic usage requirements on the line not used for fire protection, or
- 2) a dedicated fire service line with detector check meter, which is separate from the domestic water service line.

C. If unauthorized usage is made of the fire protection facilities, or unusual circumstances develop, the Company reserves the right, at any time, to install a meter or flow-detection device. In such circumstances the Company will provide the meter, but the cost of meter installation including necessary plumbing, fittings, vaults or meter settings necessary for the installation shall be paid by the customer.

D. All new Private Fire Service Line Connections shall include installations of a valve, as approved by the Company, of the same size as the service connection at the junction of the water main, along with an approved backflow prevention assembly with detection meter. The Company or Company's representative will make the service tap to its main at the cost and expense of the Customer. The backflow assembly must be installed on the customer premises in an in-ground vault, above ground, or inside a building. The installation and operation of the backflow assembly must conform to the requirements of the Company and the Department of Natural Resources and shall remain the sole responsibility of the Customer for periodic inspections, testing and maintenance by the Customer. Should a Customer fail to have the backflow assembly inspected, tested or maintained, the Company will refuse to continue service to the premise until such time as the Customer complies with the Rules.

E. No Private Fire Service Line Connections shall be used for domestic, commercial or industrial use unless such connection is authorized by the Company in writing.

F. All new sprinkler pipes and other private fire connection pipes shall be so placed as to be readily inspected. If the pipes are concealed on existing services or not readily identifiable, or if any authorized connections for other uses are in existence, meters shall be installed on each service at the expense of the Customer.

* Indicates new rate or text

+ Indicates change

DATE OF ISSUE: June 18, 2010

DATE OF EFFECTIVE: July 1, 2010

ISSUED BY: Frank Kartmann, President
727 Craig Road, St. Louis, MO 63141

CANCELLED
October 23, 2010
Missouri Public
Service Commission
WR-2010-0131; YW-2011-0148

FILED
Missouri Public
Service Commission
WR-2010-0131; YW-2010-0726

Missouri-American Water Company

For

City of Brunswick, Mexico, Warrensburg
and Adjacent Areas and Certificated Areas
in St. Charles and Platte Counties

Name of Issuing Corporation

Community, Town or City

**Rules and Regulations Governing Rendering
Of Water Service**

Rule 17 Private Fire Protection Service (Continued)

- D. All new Private Fire Service Line Connections shall include installations of a valve, as approved by the Company, of the same size as the service connection at the junction of the water main, along with an approved backflow prevention assembly with detection meter. The Company or Company's representative will make the service tap to its mains at the cost and expense of the Customer. The backflow assembly must be installed on the Customer's premises in an in-ground vault, above ground, or inside a building. The installation and operation of the backflow assembly must conform to the requirements of the Company and the Department of Natural Resources and shall remain the sole responsibility of the Customer for periodic inspections, testing and maintenance by the Customer. Should a Customer fail to have the backflow assembly inspected, tested or maintained, the Company will refuse to continue service to the premise until such time as the Customer complies with the Rules.
- E. No Private Fire Service Line Connections shall be used for domestic, commercial or industrial use unless such connection is authorized by the Company in writing.
- F. All new sprinkler pipes and other private fire connection pipes shall be so placed as to be readily inspected. If the pipes are concealed on existing services or not readily identifiable, or if any authorized connections for other uses are in existence, meters shall be installed on each service at the expense of the Customer.

* Indicates new rate or text

+ Indicates change

DATE OF ISSUE: September 23, 2010

DATE EFFECTIVE: October 23, 2010

ISSUED BY: Frank Kartmann, President
727 Craig Road, St. Louis, MO 63141

CANCELLED
October 15, 2011
Missouri Public
Service Commission
JW-2012-0092

FILED
Missouri Public
Service Commission
WR-2010-0131; YW-2011-0148

Missouri-American Water Company

For

City of Brunswick, Mexico, Warrensburg and Adjacent areas and certificated areas in St Charles and Platte Counties

Name of Issuing Corporation

Community, Town or City

RULES AND REGULATIONS GOVERNING RENDERING OF WATER SERVICE

Rule 17 Private Fire Protection (continued)

- G. The size of the private fire service connection shall be determined by the Company. *
- H. Customers desiring private fire service must consult, before installation, with the Company as to the availability of mains and pressure. In the event a private fire service connection is requested at a point not already served by a main of adequate capacity, at the sole discretion of the Company, a main extension will be required as provided in the rule for Extension of Company's Water Mains. *
- I. Private fire hydrants not installed on public right-of-way or on Company easement and connected to Company mains shall be subject to required contracts as provided in the Company's applicable rate schedule. *
- J. At the sole discretion of the Company, the preferred method of private fire line installation that may be permitted would be a combination water service line for both Domestic and Private Fire service. *
- K. Any modifications to any existing service lines to retrofit a fire suppression system for either residential or commercial shall have written approval of the Company, Fire authority, and the division of plumbing having jurisdiction of the Premises to be served prior to modification and or installation of said fire suppression system. *
- L. An applicant for Split, Combination Water Service lines, Special Connections(s) or dedicated fire service lines shall comply with all provisions specified in the Application for Special Connection which may be modified, altered or changed from time to time by the Company. *
- M. Service connections for water to be taken for the extinguishment of fire shall be made only upon the terms as provided for in the "Application for Special Connection" for such service, a copy of which is available at the Company office, and then only after such application has been approved in writing by the Company designee, as well as by the Fire Protection Authority designee. *
- N. A valve controlling the entire supply, as approved by the Company, shall be placed either at the curb or at such other point as may be approved by the Company, and said valve shall be at the expense of the Customer, and any valve pit or vault which may be required will also be furnished by and at the expense of the Customer. *
- O. Where split services are used for both general and fire purposes, separate charges will be made for each type of service in accordance with the established schedule of rates. *

* Indicates new rate or text
+ Indicates change

DATE OF ISSUE: June 18, 2010

DATE OF EFFECTIVE: July 1, 2010

ISSUED BY: Frank Kartmann, President
727 Craig Road, St. Louis, MO 63141

CANCELLED
October 23, 2010
Missouri Public
Service Commission
WR-2010-0131; YW-2011-0148

FILED
Missouri Public
Service Commission
WR-2010-0131; YW-2010-0726

Missouri-American Water Company

For

City of Brunswick, Mexico, Warrensburg and Adjacent Areas and Certificated Areas in St. Charles and Platte Counties

Name of Issuing Corporation

Community, Town or City

Rules and Regulations Governing Rendering Of Water Service

Rule 17 Private Fire Protection Service (continued)

G. The size of the private fire service connection shall be determined by the Company.

H. Customers desiring private fire service must consult, before installation, with the Company as to the availability of mains and pressure. In the event a private fire service connection is requested at a point not already served by a main of adequate capacity, at the sole discretion of the Company, a main extension will be required as provided in the rule for Extension of Company's Water Mains.

I. Private fire hydrants not installed on public right-of-way or on Company easement and connected to Company mains shall be subject to required contracts as provided in the Company's applicable rate schedule.

J. Any modifications to any existing service lines to retrofit a fire suppression system for either residential or commercial structures shall have written approval of the Company, applicable Fire Protection Authority, and the division of plumbing having jurisdiction of the premises to be served, prior to modification and or installation of said fire suppression system.

K. An applicant for Split, Combination Water Service lines, Special Connection(s) or dedicated fire service lines shall comply with all provisions specified in the Application for Special Connection, which may be modified, altered or changed from time to time by the Company.

L. Service connections for water to be used for the suppression of fire shall be made only upon the terms as provided for in the "Application for Special Connection" for such service, a copy of which is available at the Company's office, and then only after such application has been approved in writing by the Company, as well as by the applicable Fire Protection Authority.

M. A valve controlling the entire supply, as approved by the Company, shall be placed either at the curb or at such other point as may be approved by the Company, and said valve shall be at the expense of the Customer, and any valve pit or vault which may be required will also be furnished by and at the expense of the Customer.

N. Where split services are used for both general and fire purposes, separate charges will be made for each type of service in accordance with the established schedule of rates.

O. The Company shall not be considered in any manner an insurer of property or persons, or to have undertaken to extinguish fire or to protect any persons or property against loss or damage by fire, or otherwise.

P. The Company shall not in any way or under any circumstance be held liable or responsible for personal injury, death, property damage, or any other claim of loss following or resulting from: the termination or discontinuance of a Customer's service; a deficiency in the pressure, volume or supply of water due to the malfunction or failure of a meter; or a deficiency in the pressure, volume or supply of water while meters or service lines are being repaired or replaced, unless such injury, damage or loss is due to the willful misconduct or gross negligence of the Company.

* Indicates new rate or text

+ Indicates change

DATE OF ISSUE: September 23, 2010
ISSUED BY: Frank Kartmann, President
727 Craig Road, St. Louis, MO 63141

DATE EFFECTIVE: October 23, 2010

FILED
Missouri Public
Service Commission
WR-2010-0131; YW-2011-0148

MISSOURI CITIES WATER COMPANY For State of Missouri
Name of Issuing Corporation Community, Town or City

RECEIVED
JUL 1 1986
MISSOURI
Public Service Commission

Rules and Regulations Governing Rendering
Of Water Service

Rule 18 EXTENSION OF COMPANY FACILITIES

(a) The Company will make extensions of its water mains along public highways and streets where grades have been established, or within easements acceptable to the Company on the following terms and conditions. +

1. A written application is required from all persons desiring service as set forth in Rule 4 which provides, among other things, a description of the property to be served, its location, type of service to be provided, and an estimated date service is needed. +

2. If the requested service requires the construction of new mains and facilities or the enlargement, relocation or alteration of existing mains and facilities of the Company, such new construction or alteration will be made at the applicant's cost, pursuant to the provisions of paragraph 3.

3. Applicant shall enter into a written contract with the Company which provides for applicant to: +

(i) Prepare all plans and specifications in accordance with Company specifications of materials, design and its engineering and operating practices. Such plans and specifications shall be approved by the Company.

(ii) Have plans and specifications prepared by an engineer, approved in advance by the Company and who, upon completion of construction, will certify that the installation of the facilities has been completed in accordance with the plans and specifications. +

(iii) When construction is done by the Company, the Applicant shall: Deposit with the Company an amount estimated by the Company to cover the cost of construction including labor and materials to install necessary lines, valves, hydrants and appurtenances, any outside engineering services, necessary testing, and obtaining all necessary easements and permits as required to provide the service requested. The estimate mentioned above shall include overhead costs mentioned in Rule 18 (a) 3.v page 38. If actual costs is less than the estimate, a refund will be made to the applicant. +

*Indicates new rate or text
+Indicates change

RECEIVED
AUG 12 1986
MISSOURI
Public Service Commission

DATE OF ISSUE June 30, 1986 DATE EFFECTIVE AUG 12 1986
month day year month day year

ISSUED BY Lynn E. Bultman Vice President St. Charles, MO
name of officer title address

MISSOURI CITIES WATER COMPANY
Name of Issuing Corporation

For State of Missouri
Community, Town or City

RECEIVED

Rules and Regulations Governing Rendering
Of Water Service

OCT 25 1982

Rule 18 EXTENSION OF COMPANY FACILITIES

(a) The Company will install additional plant facilities and extend its water mains along public highways and grades have been established, or within easements acceptable to the Company on the following terms and conditions.

- (1) A written application is required from all persons desiring service as set forth in Rule 4. +
- (2) If the requested service requires the construction of new mains and facilities or the enlargement, relocation or alteration of existing mains and facilities of the Company, such new construction or alteration will be made at the applicant's cost, pursuant to the provisions of paragraph (3). +
- (3) Prior to construction, applicant shall enter a written contract with the Company which provides: +
 - (i) Applicant prepares all plans and specifications in accordance with Company specifications of materials, design and its engineering and operating practices. Such plans and specifications shall be approved by the Company. +
 - (ii) The plans and specifications be prepared by an engineer who has been approved in advance by the Company. +
 - (iii) At the time of signing the contract, the applicant shall deposit with the Company a sum estimated by the Company to cover its cost of materials, construction, engineering and supervision. Such deposit shall not bear interest. If the deposit proves insufficient to cover the actual cost of the Company, the applicant shall pay the additional amount prior to the Company rendering service. +
 - (iv) At the Company's option, the construction may be done by the applicant, with Contractors subject to approval, in advance, by Company. +
 - (v) The applicant shall obtain or provide, at no cost to the Company, easements, right-of-way, property interests and legal approvals covering all facilities installed that permits the Company to maintain, remove or replace all such facilities and to gain access necessary to provide water service. +

CANCELLED

DEC - 1 1982

*Indicates new rate or text
+Indicates change

AUG 12 1986
BY *gnd R.S.#37*
PUBLIC SERVICE COMMISSION

Public Service Commission

DATE OF ISSUE October 25, 1982 DATE EFFECTIVE December 1, 1982
month day year month day year

ISSUED BY Lynn E. Bultman Vice President St. Charles, Mo.
name of officer title address

Cancelling P.S.C.MO. No. All Previous Schedules

MISSOURI CITIES WATER COMPANY

For State of Missouri

Name of Issuing Corporation

For

Community, Town or City

Rules and Regulations Governing Rendering
of Water Service

MAY 22 1974

Rule 18 EXTENSION OF COMPANY FACILITIES

MISSOURI
Public Service Commission

(a) The Company will install additional plant facilities and will extend its water mains along public highways and streets where grades have been established, or within easements acceptable to the Company on the following terms and conditions.

(1) A written application is required from all persons desiring service, as set forth in Rule 4. If such service requires the construction or enlargement of existing mains or other Company facilities, the Company shall supply the Customer with an estimate showing the total cost of construction together with data on any contributions or deposits required in accordance with these rules and regulations. This estimate shall be dated and considered effective and binding upon the Company for a period of 120 days from such date.

CANCELLED

(b) Before the Company designs the required facilities and provides a final cost estimate, the applicant shall

DEC - 1 1982

(1) Provide the Company, without cost, any plans, surveys, plans, or other available information requested by the Company. The applicant shall guarantee or qualify the accuracy of such data.

BY RS 31
PUBLIC SERVICE COMMISSION
OF MISSOURI

(2) In cases where more than one applicant is involved with a single proposed main extension, the applicants shall designate one responsible representative.

(c) Upon applicants compliance with (b) above, the Company shall design the required main extension facilities consistent with sound engineering and waterworks practices, and make an estimate of the cost, including all labor and materials, supervision, engineering, and other expenses as listed in the N.A.R.U.C. System of Accounts. All required valves, booster stations, fire hydrants and elevated tanks, as well as the expansion, reconstruction or replacement of water mains or plant facilities shall be included.

MAILED
JUN 22 1974
Public Service Commission

*Indicates new rate or text
+Indicates change

MAY 22 1974

JUN 22 1974

DATE OF ISSUE _____
month day year

DATE EFFECTIVE _____
month day year

ISSUED BY Frank L. Kostelecky
name of officer

Vice President
title

St. Charles, Mo.
address

MISSOURI CITIES WATER COMPANY For STATE OF MISSOURI
 Name of Issuing Corporation Community, Town or City

RECEIVED

Rules and Regulations Governing Rendering of Water Service JAN 19 1993

MO. PUBLIC SERVICE COMMISSION

Rule 18 EXTENSION OF COMPANY FACILITIES (Cont.) +

- (iv) At the Company's option, the construction of the above facilities may be done by Applicant, at his cost and expense, with the contractor subject to approval, in advance, by Company.
- (v) The applicant shall pay a fee of 5% of the actual construction cost of the facilities to be installed hereunder to cover the cost of Company's internal engineering and inspection, and its administrative and legal cost. Said amount shall be paid to the Company on all construction, whether installed by Company (paragraph 3 (iii) or by Applicant (paragraph 3 (iv), and is payable prior to acceptance as provided in paragraph 3 (xii). The percentage mentioned above is determined by dividing the total cost of the items mentioned above for the previous year by the total company distribution construction cost.
- (vi) Obtain or provide, at no cost to the Company, easements, right-of-way, property interests and legal approvals covering all facilities installed that permits the Company to maintain, remove or replace all such facilities and to gain access necessary to provide water service.
- (vii) Keep written records of all costs, including labor and materials, supervision, engineering and other expenses as listed in the NARUC System of Accounts, and shall provide the original costs to the Company before the Company accepts the facilities for service.
- (viii) Keep in full force public liability coverage, automobile coverage, workmen's compensation coverage for the benefit of itself and the Company and other types of insurance in such amounts as the Company shall reasonably require.
- (ix) Transfer at the time of final inspection and approval of the facilities by the Company, the facilities installed and construction warranties in connection therewith and all rights-of-way, easements and other property interests necessary for the operation and maintenance by forms of conveyance approved by the Company.

*Indicates new rate or text
 +Indicates change

JAN 21 1993
 92-207
 MO. PUBLIC SERVICE COMMISSION

DATE OF ISSUE January 15, 1993 DATE EFFECTIVE January 21, 1993
 month day year month day year

ISSUED BY Lynn Bultman Lynn Bultman, Vice President, St. Charles, MO
 name of officer title address

{ Original } SHEET No. 38
{ Revised }
RECEIVED
JUL 1 1986

MISSOURI CITIES WATER COMPANY
Name of Issuing Corporation

For State of Missouri
Community, Town or City

Rules and Regulations Governing Rendering
of Water Service

MISSOURI
Public Service Commission

(iv) At the Company's option, the construction of the above facilities may be done by Applicant, at his cost and expense, with the contractor subject to approval, in advance, by Company. +

(v) The Applicant shall pay a fee of 5% of the actual construction cost of the facilities to be installed hereunder to cover the cost of Company's internal engineering and inspection, and its administrative and legal cost. Said amount shall be paid to the Company on all construction, whether installed by Company (paragraph 3 (iii)) or by Applicant (paragraph 3 (iv)), and is payable prior to acceptance as provided in paragraph 3 (xii). The percentage mentioned above is determined by dividing the total cost of the items mentioned above for the previous year by the total distribution construction cost. +

(vi) Obtain or provide, at no cost to the Company, easements, right-of-way, property interests and legal approvals covering all facilities installed that permits the Company to maintain, remove or replace all such facilities and to gain access necessary to provide water service. +

CANCELLED

JAN 21 1993

BY *3 NARS #38*
Public Service Commission - MISSOURI

(vii) Keep written records of all costs, including labor and materials, supervision, engineering and other expenses as listed in the NARUC System of Accounts, and shall provide the original costs to the Company before the Company accepts the facilities for service.

(viii) Keep in full force public liability coverage, automobile coverage, workmen's compensation coverage for the benefit of itself and the Company and other types of insurance in such amounts as the Company shall reasonably require. +

(ix) Transfer at the time of final inspection and approval of the facilities by the Company, the facilities installed and construction warranties in connection therewith and all rights-of-way, easements and other property interests necessary for the operation and maintenance by force of conveyance approved by the Company. +

PAID
AUG 12 1986
Public Service Commission

*Indicates new rate or text
+Indicates change

DATE OF ISSUE June 30, 1986 DATE EFFECTIVE ~~June 30, 1986~~
month day year month day year

ISSUED BY Lynn E. Bultman Vice President St. Charles, MO
name of officer title address

MISSOURI CITIES WATER COMPANY

For State of Missouri

Name of Issuing Corporation

Community, Town or City

Rules and Regulations Governing Rendering of Water Service

RECEIVED

OCT 25 1982

(vi) Keep written records of all costs, including labor and materials, supervision, engineering and other expenses as listed in the NARUC System of Accounts, and provide the original cost to the Company before the Company accepts the facilities for service.

(vii) Applicant shall keep in full force public liability coverage, automobile coverage, workmen's compensation coverage for the benefit of itself and the Company in such amounts as the Company shall reasonably require.

(viii) Transfer at the time of final inspection and approval of the facilities by the Company, the facilities installed and all rights-of-way, easements and other property interests necessary for the operation and maintenance by forms of conveyance approved by the Company.

(ix) When construction is done by applicant, applicant shall provide written proof after final inspection and approval by the Company that all contractors, materialmen and workmen have been fully paid for their work on the project. Should it later appear that one or more persons assert liability against the Company because of services or materials rendered in connection with the applicant's construction of the project, applicant shall indemnify and hold harmless the Company from any and all such claims or alleged claims.

(x) Agrees not to allow any persons to receive services through the facilities until the Company accepts them as provided above.

(xi) Upon the satisfaction of all the prior terms, the Company shall accept the facilities as part of its system, and from that point forward the Company shall own, operate and maintain such facilities.

(4) Improvements and extensions made under this Rule shall be and remain the property of the Company. Company reserves the right to extend further and modify the improvements after acceptance of same. The original applicant shall not be entitled to any compensation for customers connecting to such further extension.

*Indicates new rate or text
+Indicates change

BY *Lynn E. Bultman* R.S. # 38
PUBLIC SERVICE COMMISSION OF MISSOURI

FILED
DEC - 1 1982
Public Service Commission

DATE OF ISSUE October 25, 1982 DATE EFFECTIVE December 1, 1982
month day year month day year

ISSUED BY Lynn E. Bultman Vice President St. Charles, Mo.
name of officer title address

Cancelling P.S.C.MO. No. All Previous Schedules

MISSOURI CITIES WATER COMPANY
Name of Issuing Corporation

For State of Missouri

Community, Town or City

RECEIVED

Rules and Regulations Governing Rendering
of Water Service

MAY 22 1974

Rule 18 EXTENSION OF COMPANY FACILITIES (cont.)

MISSOURI

Public Service Commission

A main extension contract, including the cost estimate, will then be submitted to the applicant or a designated representative.

- (d) If, at the end of 120 days, said contract has not been executed, the applicant shall be required to pay the Company ten (10%) per cent of said estimate to cover engineering cost. If said contract is subsequently executed, one-half of the amount will be applied to the deposit requirement or refunded without interest.
- (e) The facilities and/or mains will be installed as soon as practicable after receipt of the executed extension contract, provided that:
 - (1) Prior to construction, the applicant/s will deposit with the Company, the total estimated cost of the required facilities and/or extensions.
 - (2) Any required deposits are to be received within 120 days after the submission of the contract to the applicant or designated representative. After such 120 day period, the pre-offered contracts shall be null and void at the Company's option.
 - (3) Deposits shall not bear interest.
 - (4) Under certain conditions, all or part of the deposit may be refundable. Refunds will be in accordance with the provisions outlined in the appendix.
- (f) If the footage actually laid is more or less than the estimate, the Customer shall pay for additional footage, and the Company shall refund in case of less footage. In case of abnormal soil conditions, or other construction difficulties resulting in increased costs, Customer must remit higher amount.

RECEIVED
DEC - 1 1982
BY 102 RS 38
PUBLIC SERVICE COMMISSION
OF MISSOURI

FILED
JUN 22 1974
Public Service Commission

*Indicates new rate or text
+Indicates change

DATE OF ISSUE MAY 22 1974 DATE EFFECTIVE JUN 22 1974
month day year month day year

ISSUED BY Frank L. Kostelecky Vice President St. Charles, Mo.
name of officer title address

MISSOURI CITIES WATER COMPANY For State of Missouri
 Name of Issuing Corporation Community ~~City~~

DEC 4 1987

| Rules and Regulations Governing Rendering of Water Service | | MISSOURI Public Service Commission |
|--|--|---------------------------------------|
| <p>(x) When construction is done by applicant, applicant shall provide written proof after final inspection and approval by the Company that all contractors, materialmen and workmen have been fully paid for their work on the project. Should it later appear that one or more persons assert liability against the Company because of services or materials rendered in connection with the applicant's construction of the project, applicant shall indemnify and hold harmless the Company from any and all such claims or alleged claims.</p> <p>(xi) Agrees not to allow any persons to receive services through the facilities until the Company accepts them as provided above.</p> <p>(xii) Upon the satisfaction of all the prior terms, the Company shall accept the facilities as part of its system, and from that point forward the Company shall own, operate and maintain such facilities.</p> <p>4. Each main extension will be made and computed to the furthest property line of land owned by Customer or Developer. For rural or farming areas, this provision may be modified to reflect future water requirements in said area.</p> <p>5. Improvements and extensions made under this Rule shall be and remain the property of the Company. Company reserves the right to extend further and modify the improvements after acceptance of same. The original applicant shall not be entitled to any compensation for customers connecting to such further extension.</p> <p>6. The sizing and design of additional facilities shall be determined by the Company consistent with the applicant's and Company's requirements, but in no case shall mains of less than six (6) inches in diameter be installed except:</p> <p>(i) A four inch (4") diameter main may be installed where it will not exceed 300 feet in length, will connect at both ends with mains of the same or larger size, and will not be reasonably required to provide fire protection service either at installation or in the future.</p> <p>(ii) A two inch (2"0) diameter main may be installed in dead-end courts or cul-de-sacs where an appropriate fire protection hydrant is provided at the entrance to said courts or cul-de-sacs, the length does not exceed 100 feet, and potential demand upon the main as determined by the Company will not exceed the capacity of the main.</p> <p>*Indicates new rate or text †Indicates change</p> | <p>*</p> <p>FILED</p> <p>JAN 15 1988</p> | |

DATE OF ISSUE NOV 2 1987 DATE EFFECTIVE JAN 15 1988
 month day year month day year

ISSUED BY *Lynn Bultman* Lynn Bultman, Vice President St. Charles, Missouri
 name of officer title address

CANCELLED
 October 15, 2011
 Missouri Public
 Service Commission
 JW-2012-0092

MISSOURI CITIES WATER COMPANY For State of Missouri
 Name of Issuing Corporation Community, Town or City

RECEIVED

| | |
|---|--------------------|
| <p>Rules and Regulations Governing Rendering of Water Service</p> | <p>APR 06 1987</p> |
| <p>(x) When construction is done by applicant, applicant shall provide written proof after final inspection by the Company that all contractors, materialmen and workmen have been fully paid for their work on the project. Should it later appear that one or more persons assert liability against the Company because of services or materials rendered in connection with the applicant's construction of the project, applicant shall indemnify and hold harmless the Company from any and all such claims or alleged claims.</p> | |
| <p>(xi) Agrees not to allow any persons to use services through the facilities until the Company accepts them as provided above.</p> | |
| <p>(xii) Upon the satisfaction of all the terms of this company shall accept the facilities as part of its system, and from that point forward the company shall own, operate and maintain such facilities.</p> | |
| <p>4. Improvements and extensions made under this Rule shall be and remain the property of the Company. Company reserves the right to extend further and modify the improvements after acceptance of same. The original applicant shall not be entitled to any compensation for customers connecting to such further extension.</p> | |
| <p>5. The sizing and design of additional facilities shall be determined by the Company consistent with the applicant's and Company's requirements, but in no case shall mains of less than six (6) inches in diameter be installed except:</p> | |
| <p>(i) A four inch (4") diameter main may be installed where it will not exceed 300 feet in length, will connect at both ends with mains of the same or larger size, and will not be reasonably required to provide fire protection service either at installation or in the future.</p> | |
| <p>(ii) A two inch (2") diameter main may be installed in dead-end courts or cul-de-sacs where an appropriate fire protection hydrant is provided at the entrance to said courts or cul-de-sacs, the length does not exceed 100 feet, and potential demand upon the main as determined by the Company will not exceed the capacity of the main.</p> | |
| <p>*Indicates new rate or text †Indicates change</p> | |

CANCELLED
 JAN 15 1988
 BY 4th P.S. #39
 Public Service Commission
 MISSOURI

RECEIVED
 MAY 02 1987
 Public Service Commission

DATE OF ISSUE April 1, 1987 DATE EFFECTIVE MAY 08 1987
 month day year month day year
 ISSUED BY Lynn E. Bultman, Vice President [Signature] St. Charles, MO
 name of officer title address

RECEIVED
JUL 1 1986

MISSOURI CITIES WATER COMPANY For State of Missouri
Name of Issuing Corporation Community, Town or City

Rules and Regulations Governing Rendering Of Water Service MISSOURI Public Service Commission

(x) When construction is done by applicant, applicant shall provide written proof after final inspection and approval by the Company that all contractors, materialmen and workmen have been fully paid for their work on the project. Should it later appear that one or more persons assert liability against the Company because of services or materials rendered in connection with the applicant's construction of the project, applicant shall indemnify and hold harmless the Company from any and all such claims or alleged claims.

(xi) Agrees not to allow any persons to receive services through the facilities until the Company accepts them as provided above.

(xii) Upon the satisfaction of all the prior terms, the Company shall accept the facilities as part of its system, and from that point forward the Company shall own, operate and maintain such facilities.

4. Improvements and extensions made under this Rule shall be and remain the property of the Company. Company reserves the right to extend further and modify the improvements after acceptance of same. The original applicant shall not be entitled to any compensation for customers connecting to such further extension.

5. The sizing and design of additional facilities shall be determined by the Company consistent with the applicant's and Company's requirements, but in no case shall mains of less than six (6) inches in diameter be installed except:

(i) A four inch (4") diameter main may be installed where it will not exceed 300 feet in length, will connect at both ends with mains of the same or larger size, and will not be reasonably required to provide fire protection service either at installation or in the future.

(ii) A two inch (2") diameter main may be installed in dead-end courts or cul-de-sacs where an appropriate fire protection hydrant is provided at the entrance to said cul-de-sacs, the length does not exceed 10 feet, and potential demand upon the main as determined by the Company will not exceed the main.

*Indicates new rate or text
+Indicates change

CANCELLED
MAY 8 1987
BY 3020 R.S. 354
Public Service Commission
MISSOURI

FAILED
AUG 12 1986
Public Service Commission

D5-45
DATE OF ISSUE June 30, 1986 DATE EFFECTIVE _____
month day year month day year

ISSUED BY Lynn E. Bultman Vice President St. Charles, MO
name of officer title address

MISSOURI CITIES WATER COMPANY
Name of Issuing Corporation

For State of Missouri
Community, Town or City

RECEIVED

Rules and Regulations Governing Rendering
of Water Service

OCT 25 1982

(5) The sizing and design of additional facilities shall be determined by the Company consistent with the applicant's and Company's requirements, but in no case shall mains of less than six (6) inches in diameter be installed except:

(i) A four inch (4") diameter main may be installed where it will not exceed 300 feet in length, will connect at both ends with mains of the same or larger size, and will not be reasonably required to provide fire protection service either at installation or in the future.

(ii) A two inch (2") diameter main may be installed in dead-end courts or cul-de-sacs where an appropriate fire protection hydrant is provided at the entrance to said courts or cul-de-sacs, the length does not exceed 150 feet, and potential demand upon the main as determined by the Company will not exceed the capacity of the main.

CANCELLED

AUG 12 1986

BY 2nd Q.S. #39
PUBLIC SERVICE COMMISSION
OF MISSOURI

FILED

DEC - 1 1982

*Indicates new rate or text
+Indicates change

Public Service Commission

DATE OF ISSUE October 25, 1982
month day year

DATE EFFECTIVE December 1, 1982
month day year

ISSUED BY Lynn E. Bultman
name of officer

Vice President
title

St. Charles, Mo.
address

~~(Revised)~~

Cancelling P.S.C.MO. No. All Previous Schedules

Missouri Cities Water Company
Name of Issuing Corporation

For State of Missouri
Community, Town or City

RECEIVED

Rules and Regulations Governing MAY 22 1974
Rendering of Water Service

Rule 18 EXTENSION OF COMPANY FACILITIES (cont.)

(g) Each main extension will be made and computed to the furthest property line of land owned by Customer or Developer. For rural or farming areas, this provision may be modified to reflect future water requirements in said area.

(h) Extensions made under this rule shall be and remain the property of the Company. Company reserves the right to extend further, the main and connecting mains on intersecting streets. The original depositor shall not be entitled to any compensation for customers connecting to such further extension.

(i) When the Company requires the Customer to install facilities larger than the needs of the Customer, the additional cost for such larger facilities shall be borne by the Company.

(j) The sizing and design of additional facilities shall be determined by the Company consistent with the applicant's requirements, but in no case shall mains of less than six (6) inches in diameter be installed except:

(1) A four inch (4") diameter main may be installed where it will not exceed 300 feet in length, will connect at both ends with mains of the same or larger size, and will not be reasonably required to provide fire protection service either at installation or in the future.

(2) A two inch (2") diameter main may be installed in dead end courts or cul-de-sacs where an appropriate fire protection hydrant is provided at the entrance to said courts or cul-de-sacs, the length does not exceed 150 feet, and potential demand upon the main as determined by the Company will not exceed the capacity of the main.

CANCELLED

DEC - 1 1982

BY RS 39
PUBLIC SERVICE COMMISSION
OF MISSOURI

FILED
JUN 22 1974
Public Service Commission

*Indicates new rate or text
+Indicates change

DATE OF ISSUE MAY 22 1974 DATE EFFECTIVE JUN 22 1974
month day year month day year
ISSUED BY Frank L. Kostelecky Vice President St. Charles, Missouri
name of officer title address

MISSOURI CITIES WATER COMPANY

For _____

State of Missouri

Name of Issuing Corporation

Community, Town or City

RECEIVED

INTERIM TARIFF

DEC 15 1986

After January 1, 1987, the Company shall not accept into its system any taxable Advances or Contributions in addition to construction, whether in cash or property (except amounts paid for remote meter reading service), unless accompanied by an amount equal to the Tax Impact of such acceptance defined as follows:

MISSOURI Public Service Commission

Tax Impact (TI) = $\frac{1 - PV}{1 - T} - 1 \times C$
Where

PV = Present Value of tax savings from tax depreciation as follows:

$PV = \frac{CF_1}{(1+R)^1} + \frac{CF_2}{(1+R)^2} + \dots + \frac{CF_n}{(1+R)^n}$

CFj = Annual cash flow per \$1 of "C" for year j from tax savings due to depreciation on "C" as defined below calculated based on:

- (a) Company's projected tax depreciation life and method in effect for the year in which the taxes on "C" will be incurred with "n" equal to the tax life in years, and
- (b) Company's projected, combined, marginal, statutory income tax rate for each year in which the tax savings will be realized, including state and federal income taxes.

R = Company's most recently allowed Rate of Return on original cost rate base.

T = Company's projected, combined, marginal, statutory income tax rate for the year in which the taxes will be incurred, including state and federal income taxes. Calculated as follows:

(Continued)

JAN 14 1987

Public Service Commission

*Indicates new rate or text
+Indicates change

DATE OF ISSUE January 8, 1987
month day year

DATE EFFECTIVE January 14, 1987
month day year

ISSUED BY Lynn E. Bultman, Vice President
name of officer

Lynn E. Bultman
title

St. Charles, MO
address

MISSOURI CITIES WATER COMPANY
Name of Issuing Corporation

For All Divisions

Community, Town or City

RECEIVED

INTERIM TARIFF

FEB 21 1986

MISSOURI
Public Service Commission

All contracts entered into by Company for distribution system and related facilities shall, until further direction from the Commission, contain the following language:

"In the event the monies or properties herewith being contributed to Company shall become subject to income tax, Applicant shall pay to Company that tax impact as hereinafter defined.

Tax impact, unless and until redefined by the Commission, shall be defined, using a proposed federal corporate tax rate of 36%, as 61.5% of the cost of the installation before the tax impact. Any monies paid to Company hereunder for the tax impact of receiving advances, contributions in aid of construction or contributed property which are refunded to Company by taxing authorities, shall be refunded to the Applicant who paid such charges. Pending imposition of any tax on advances, contributions in aid of construction, or contributed property, Company shall require Applicant to provide to Company a letter of credit from an acceptable institution or other acceptable security in the amount of estimated potential tax impact.

This security shall be delivered to Company before it makes any taps on the contributed facilities or accepts the contributed facilities as part of its system."

CANCELLED

JAN 14 1987

BY 1st R.S. 40
PUBLIC SERVICE COMMISSION
OF MISSOURI

PAID

MAR 25 1986

Public Service Commission

*Indicates new rate or text
+Indicates change

DATE OF ISSUE FEB 24 1986
month day year

DATE EFFECTIVE MAR 25 1986
month day year

ISSUED BY [Signature]
name of officer

Lynn Bultman, Vice Pres. & Gen. Mgr
title

address
St. Charles, MO

Missouri-American Water Company For Brunswick, Mexico, Platte County, Name of Issuing Corporation Community, Town or City St. Charles, and Warrensburg Districts

RULES, REGULATIONS AND CONDITIONS OF SERVICE

RECEIVED

DEC 20 1995

MISSOURI Public Service Commission

- T = F + S
F = Marginal Statutory Federal Rate x (1 - S)
S = Marginal Statutory State Rate x (1 - F)
C = Amount of cash advance or fair market value of Advance or Contribution in Aid of Construction, or in the case of refunds under Rule 18, all excluding the tax impact.

The foregoing Tax Impact shall be added to all main extension costs charged to an applicant under Rule 18 and to all service installations under Rule 4.

Any customer, developer or other party requesting the extension of mains for water service is required and shall have the option of selecting one of the following provisions in connection with the other terms and conditions heretofore applicable to the extension of mains:

- (a) NO REFUND OPTION. Any Applicant requesting a main extension requiring an advance for construction...
(b) REFUND OPTION. Any Applicant requesting a main extension requiring an advance for construction...

FILED

JAN 19 1996

*Indicates new rate or text
+Indicates change

MO. PUBLIC SERVICE COMM

DATE OF ISSUE December 20, 1995 DATE EFFECTIVE January 19, 1996

ISSUED BY William F. L'Ecuyer Vice President St. Joseph, MO

MISSOURI CITIES WATER COMPANY
Name of Issuing Corporation

For _____

State of MISSOURI
Community, Town or City

INTERIM TARIFF

DEC 15 1980

MISSOURI

Public Service Commission

T = F + S

F = Marginal Statutory Federal Rate x (1-S)

S = Marginal Statutory State Rate x (1-F)

C = Amount of cash advance or fair market value of Advance or Contribution in Aid of Construction, or in the case of refunds under Rule 18, all excluding the tax impact.

The foregoing Tax Impact shall be added to all main extension costs charged to an applicant under Rule 18 and to all service installations under Rule 4. Refunds under Rule 18 on Advances or Contributions received after January 1, 1987, shall include a prorata refund of the tax impact collected hereunder.

CANCELLED

JAN 19 1996

BY 1st P.S. #41
Public Service Commission
MISSOURI

*refunds-
see pp V-1 thru V-6*

FILED

JAN 14 1987

Public Service Commission

*Indicates new rate or text
+Indicates change

DATE OF ISSUE January 8, 1987
month day year

DATE EFFECTIVE January 14, 1987
month day year

ISSUED BY Lynn E. Bultman, Vice President *Lynn E. Bultman* St. Charles, MO
name of officer title address

Missouri-American Water Company
 Name of Issuing Corporation

For

City of Brunswick and Adjacent Areas Only
 Community, Town or City

**WATER SERVICE SCHEDULE NO. 1
 METERED SERVICE**

Availability

Available for any metered customer located on Company mains suitable for supplying the service requested.

Rate

Billing Rate as follows:

Water Usage Per Month – 1,000 Gallons – Rate per 1,000 Gallons

| | | Residential | Commercial | Industrial | Public Authority | Sale For Resale | |
|---------------|-------|-------------|------------|------------|------------------|-----------------|---|
| For the first | 100 | \$11.5849 | \$10.7182 | \$16.5455 | \$12.1067 | \$19.2320 | + |
| For the next | 1,900 | 11.5849 | 6.0045 | 9.2686 | 6.7821 | 10.7739 | + |
| For the next | 3,000 | 11.5849 | 4.6339 | 7.1527 | 5.2342 | 8.3145 | + |
| For all over | 5,000 | 11.5849 | 3.1204 | 4.8169 | 3.5246 | 5.5990 | + |

Water Usage Per Month – CCF – Rate per CCF

| | | | | | | | |
|---------------|-------|-----------|-----------|-----------|----------|-----------|---|
| For the first | 134 | \$ 8.6887 | \$ 8.0386 | \$12.4091 | \$9.0800 | \$14.4240 | + |
| For the next | 2,533 | 8.6887 | 4.5034 | 6.9514 | 5.0866 | 8.0805 | + |
| For the next | 4,000 | 8.6887 | 3.4754 | 5.3645 | 3.9257 | 6.2359 | + |
| For all over | 6,667 | 8.6887 | 2.3403 | 3.6127 | 2.6434 | 4.1992 | + |

Monthly Minimum Charge

| <u>Meter Size</u> | <u>Meter Size</u> |
|-------------------|-------------------|
| 5/8" \$21.21 | 4" \$294.12 |
| 3/4" 27.15 | 6" 578.14 |
| 1" 38.48 | 8" 918.90 |
| 1 1/2" 66.91 | 10" 1,560.96 |
| 2" 101.01 | 12" 2,574.87 |
| 3" 180.51 | |

These rates do not include any municipal, state or federal taxes computed on either billing or consumption basis. Any such taxes applicable shall be added as separate items in rendering each bill.

Billing

Bills for water service will be distributed on a monthly basis. The due date on the tariff shall be ten (10) days after the "date of rendition" of the bill to the customer. The customer's bill will be due and payable after this due date. The delinquent date printed on the bill will not be less than twenty-one (21) days after the date of the postmark of the bill. Any accounts remaining unpaid at the expiration of twenty-one (21) days shall be considered delinquent and the Company may take such action as specified in its filed rules and regulations.

- * Indicates new rate or text
- + Indicates change

DATE OF ISSUE: June 18, 2010

DATE OF EFFECTIVE: July 1, 2010

ISSUED BY: Frank Kartmann, President
727 Craig Road, St. Louis, MO 63141

MISSOURI-AMERICAN WATER COMPANY
NAME OF ISSUING CORPORATION

FOR CITY OF BRUNSWICK AND ADJACENT AREAS
COMMUNITY, TOWN, OR CITY

**WATER SERVICE SCHEDULE NO. 1
METERED SERVICE**

Availability

Available for any metered customer located on Company mains suitable for supplying the service requested.

Rate

Billing Rate as follows:

Water Usage Per Month – 1,000 Gallons – Rate per 1,000 Gallons

| | | Residential | Commercial | Industrial | Public Authority | Sale For Resale | |
|---------------|-------|-------------|------------|------------|------------------|-----------------|---|
| For the first | 100 | \$ 8.5814 | \$ 7.9394 | \$12.2559 | \$8.9679 | \$14.2459 | * |
| For the next | 1,900 | 8.5814 | 4.4478 | 6.8656 | 5.0238 | 7.9807 | + |
| For the next | 3,000 | 8.5814 | 3.4325 | 5.2983 | 3.8772 | 6.1589 | + |
| For all over | 5,000 | 8.5814 | 2.3114 | 3.5681 | 2.6108 | 4.1474 | + |

Water Usage Per Month – CCF – Rate per CCF

| | | | | | | | |
|---------------|-------|------------|-----------|----------|----------|-----------|---|
| For the first | 134 | \$ 6.43605 | \$ 5.9545 | \$9.1919 | \$6.7259 | \$10.6844 | + |
| For the next | 2,533 | 6.43605 | 3.3358 | 5.1492 | 3.7678 | 5.9855 | + |
| For the next | 4,000 | 6.43605 | 2.5743 | 3.9737 | 2.9079 | 4.6191 | + |
| For all over | 6,667 | 6.43605 | 1.7335 | 2.6760 | 1.9581 | 3.1105 | + |

Monthly Minimum Charge

| <u>Meter Size</u> | <u>Meter Size</u> |
|-------------------|-------------------|
| 5/8" \$15.71 | 4" \$217.87 |
| 3/4" 20.11 | 6" 428.25 |
| 1" 28.50 | 8" 680.67 |
| 1 1/2" 49.56 | 10" 1,156.27 |
| 2" 74.82 | 12" 1,907.31 |
| 3" 133.71 | |

These rates do not include any municipal, state or federal taxes computed on either billing or consumption basis. Any such taxes applicable shall be added as separate items in rendering each bill.

Billing

Bills for water service will be distributed on a monthly basis. The due date on the tariff shall be ten (10) days after the "date of rendition" of the bill to the customer. The customer's bill will be due and payable after this due date. The delinquent date printed on the bill will not be less than twenty-one (21) days after the date of the postmark of the bill. Any accounts remaining unpaid at the expiration of twenty-one (21) days shall be considered delinquent and the Company may take such action as specified in its filed rules and regulations.

* Indicates new rate or text

+ Indicates change

DATE OF ISSUE November 14, 2008
month day year

DATE EFFECTIVE December 14, 2008
month day year

ISSUED BY:
CANCELLED
July 1, 2010
Missouri Public
Service Commission

Terry L. Gloriod
President
Name of Officer, Title

November 28, 2008
727 Craig Road
St. Louis, MO 63141
Address

FILED

Missouri Public
Service Commission

WR-2008-0311; YW-2009-0370

MISSOURI-AMERICAN WATER COMPANY
NAME OF ISSUING CORPORATION

FOR CITY OF BRUNSWICK AND ADJACENT AREAS
COMMUNITY, TOWN, OR CITY

**WATER SERVICE SCHEDULE NO. 1
METERED SERVICE**

Availability

Available for any metered customer located on Company mains suitable for supplying the service requested.

Rate

Billing Rate as follows:

Water Usage Per Month – 1,000 Gallons

| | | Residential | Commercial | Industrial | Public Authority | Sale For Resale | |
|---------------|-----------|-------------|------------|------------|------------------|-----------------|---|
| For the first | 100,000 | \$ 6.2850 | \$ 5.8022 | \$8.9568 | \$6.5539 | \$10.4111 | + |
| For the next | 1,900,000 | 3.5208 | 3.2505 | 5.0175 | 3.6715 | 5.8324 | + |
| For the next | 3,000,000 | 2.7171 | 2.5085 | 3.8721 | 2.8335 | 4.5010 | + |
| For all over | 5,000,000 | 1.8298 | 1.6892 | 2.6076 | 1.9080 | 3.0310 | + |

Water Usage Per Month – CCF

| | | | | | | | |
|---------------|-------|-----------|-----------|----------|-----------|----------|---|
| For the first | 134 | \$ 4.7138 | \$ 4.3517 | \$6.7176 | \$ 4.9154 | \$7.8083 | + |
| For the next | 2,533 | 2.6406 | 2.4379 | 3.7631 | 2.7536 | 4.3743 | + |
| For the next | 4,000 | 2.0378 | 1.8814 | 2.9041 | 2.1251 | 3.3758 | + |
| For all over | 6,667 | 1.3724 | 1.2669 | 1.9557 | 1.4310 | 2.2733 | + |

Monthly Minimum Charge

| <u>Meter Size</u> | <u>Meter Size</u> | | |
|-------------------|-------------------|--|---|
| 5/8" \$ 11.48 | 4" \$159.22 | | + |
| 3/4" 14.70 | 6" 312.97 | | + |
| 1" 20.83 | 8" 497.44 | | + |
| 1 1/2" 36.22 | 10" 845.02 | | + |
| 2" 54.68 | 12" 1,393.89 | | + |
| 3" 97.72 | | | |

These rates do not include any municipal, state or federal taxes computed on either billing or consumption basis. Any such taxes applicable shall be added as separate items in rendering each bill.

Billing

Bills for water service will be distributed on a monthly basis. The due date on the tariff shall be ten (10) days after the "date of rendition" of the bill to the customer. The customer's bill will be due and payable after this due date. The delinquent date printed on the bill will not be less than twenty-one (21) days after the date of the postmark of the bill. Any accounts remaining unpaid at the expiration of twenty-one (21) days shall be considered delinquent and the Company may take such action as specified in its filed rules and regulations.

* Indicates new rate or text

+ Indicates change

DATE OF ISSUE October 10, 2007 DATE EFFECTIVE October 22, 2007
month day year month day year

ISSUED BY: Terry L. Gloriod 727 Craig Road
President St. Louis, MO 63141
Name of Officer, Title Address

FORM NO. 13

P.S.C. MO. NO. 2

CANCELLING

(8th Revised)

(7th Revised)

SHEET NO.

A-1

SHEET NO.

A-1

MISSOURI-AMERICAN WATER COMPANY
NAME OF ISSUING CORPORATION

FOR CITY OF BRUNSWICK AND ADJACENT AREAS
COMMUNITY, TOWN, OR CITY

WATER SERVICE SCHEDULE NO. 1
METERED SERVICE

Availability

Available for any metered customer located on Company mains suitable for supplying the service requested.

Rate

Billing Rate as follows:

Water Usage Per Month - 1,000 Gallons

| | | Residential | Commercial | Industrial | Public Authority | Sale For Resale | |
|---------------|-----------|-------------|------------|------------|------------------|-----------------|---|
| For the first | 100,000 | \$ 3.8744 | \$ 3.5768 | \$5.5215 | \$ 4.0402 | \$6.4180 | + |
| For the next | 1,900,000 | 2.1704 | 2.0038 | 3.0931 | 2.2633 | 3.5954 | + |
| For the next | 3,000,000 | 1.6750 | 1.5464 | 2.3870 | 1.7467 | 2.7747 | + |
| For all over | 5,000,000 | 1.1280 | 1.0413 | 1.6075 | 1.1762 | 1.8685 | + |

Water Usage Per Month - CCF

| | | | | | | | |
|---------------|-------|-----------|-----------|----------|-----------|----------|---|
| For the first | 134 | \$ 2.9058 | \$ 2.6826 | \$4.1411 | \$ 3.0302 | \$4.8135 | + |
| For the next | 2,533 | 1.6278 | 1.5029 | 2.3198 | 1.6975 | 2.6966 | + |
| For the next | 4,000 | 1.2563 | 1.1598 | 1.7903 | 1.3100 | 2.0810 | + |
| For all over | 6,667 | 0.8460 | 0.7810 | 1.2056 | 0.8822 | 1.4014 | + |

Monthly Minimum Charge

| Meter Size | Charge | Meter Size | Charge |
|------------|---------|------------|----------|
| 5/8" | \$ 7.08 | 4" | \$ 98.15 |
| 3/4" | 9.06 | 6" | 192.93 |
| 1" | 12.84 | 8" | 306.65 |
| 1 1/2" | 22.33 | 10" | 520.92 |
| 2" | 33.71 | 12" | 859.27 |
| 3" | 60.24 | | |

These rates do not include any municipal, state or federal taxes computed on either billing or consumption basis. Any such taxes applicable shall be added as separate items in rendering each bill.

Billing

Bills for water service will be distributed on a monthly basis. The due date on the tariff shall be ten (10) days after the "date of rendition" of the bill to the customer. The customer's bill will be due and payable after this due date. The delinquent date printed on the bill will not be less than twenty-one (21) days after the date of the postmark of the bill. Any accounts remaining unpaid at the expiration of twenty-one (21) days shall be considered delinquent and the Company may take such action as specified in its filed rules and regulations.

* Indicates new rate or text

+ Indicates change

DATE OF ISSUE

April 19, 2004

DATE EFFECTIVE

May 19, 2004 April 21, 2004

month day year

month day year

ISSUED BY:

David P. Abernathy, Vice President,
Corporate Counsel and Secretary
Name of Officer, Title

535 N. New Ballas Road
St. Louis, MO 63141
Address

CANCELLED
October 22, 2007
Missouri Public
Service Commission

FILED
Missouri Public
Service Commission

MISSOURI-AMERICAN WATER COMPANY
NAME OF ISSUING CORPORATION

FOR CITY OF BRUNSWICK AND ADJACENT AREAS
COMMUNITY, TOWN, OR CITY

**WATER SERVICE SCHEDULE NO. 1
METERED SERVICE**

FILED FEB 28 2003

Availability

Available for any metered customer located on Company mains suitable for supplying the service requested.

Rate

Billing Rate as follows:

Water Usage Per Month - 1,000 Gallons

| | | Residential | Commercial | Industrial | Public Authority | Sale For Resale |
|---------------|-----------|-------------|------------|------------|------------------|-----------------|
| For the first | 100,000 | \$ 3.7333 | \$ 3.4466 | \$5.5215 | \$ 4.0402 | \$6.7558 |
| For the next | 1,900,000 | 2.0914 | 1.9308 | 3.0931 | 2.2633 | 3.7846 |
| For the next | 3,000,000 | 1.6140 | 1.4901 | 2.3870 | 1.7467 | 2.9207 |
| For all over | 5,000,000 | 1.0869 | 1.0034 | 1.6075 | 1.1762 | 1.9668 |

Water Usage Per Month - CCF

| | | | | | | |
|---------------|-------|-----------|-----------|----------|-----------|----------|
| For the first | 134 | \$ 2.8000 | \$ 2.5850 | \$4.1411 | \$ 3.0302 | \$5.0669 |
| For the next | 2,533 | 1.5686 | 1.4481 | 2.3198 | 1.6975 | 2.8385 |
| For the next | 4,000 | 1.2105 | 1.1176 | 1.7903 | 1.3100 | 2.1905 |
| For all over | 6,667 | 0.8152 | 0.7526 | 1.2056 | 0.8822 | 1.4751 |

Monthly Minimum Charge

| Meter Size | Rate | Meter Size | Rate |
|------------|---------|------------|----------|
| 5/8" | \$ 7.08 | 4" | \$ 98.15 |
| 3/4" | 9.06 | 6" | 192.93 |
| 1" | 12.84 | 8" | 306.65 |
| 1 1/2" | 22.33 | 10" | 520.92 |
| 2" | 33.71 | 12" | 859.27 |
| 3" | 60.24 | | |

CANCELLED

APR 21 2004

By 8THRSA-1
Public Service Commission
MISSOURI

These rates do not include any municipal, state or federal taxes computed on either billing or consumption basis. Any such taxes applicable shall be added as separate items in rendering each bill.

Billing

Bills for water service will be distributed on a monthly basis. The due date on the tariff shall be ten (10) days after the "date of rendition" of the bill to the customer. The customer's bill will be due and payable after this due date. The delinquent date printed on the bill will not be less than twenty-one (21) days after the date of the postmark of the bill. Any accounts remaining unpaid at the expiration of twenty-one (21) days shall be considered delinquent and the Company may take such action as specified in its filed rules and regulations.

* Indicates new rate or text

+ Indicates change

DATE OF ISSUE February 28, 2003
month day year

DATE EFFECTIVE April 11, 2003
month day year

ISSUED BY: David P. Abernathy, Vice President,
Corporate Counsel and Secretary
Name of Officer, Title

535 N. New Ballas Road
St. Louis, MO 63141
Address

WT-03-324
FILED APR 11 2003

MISSOURI-AMERICAN WATER COMPANY
NAME OF ISSUING CORPORATION

FOR CITY OF BRUNSWICK AND ADJACENT AREAS
COMMUNITY, TOWN, OR CITY

Missouri Public
Service Commission

WATER SERVICE SCHEDULE NO. 1
METERED SERVICE

REC'D OCT 10 2000

Availability

Available for any metered customer located on Company mains suitable for supplying the service requested.

Rate

Billing Rate as follows:

Water Usage Per Month - 1,000 Gallons

| | | Residential | Commercial | Industrial | Public Authority | Sale For Resale |
|---------------|-----------|-------------|------------|------------|------------------|-----------------|
| For the first | 100,000 | \$ 3.7333 | \$ 3.4466 | \$5.5215 | \$ 4.0402 | \$6.7558 |
| For the next | 1,900,000 | 2.0914 | 1.9308 | 3.0931 | 2.2633 | 3.7846 |
| For the next | 3,000,000 | 1.6140 | 1.4901 | 2.3870 | 1.7467 | 2.9207 |
| For all over | 5,000,000 | 1.0869 | 1.0034 | 1.6075 | 1.1762 | 1.9668 |

Water Usage Per Month - CCF

| | | | | | | |
|---------------|-------|-----------|-----------|----------|-----------|----------|
| For the first | 134 | \$ 2.8000 | \$ 2.5850 | \$4.1411 | \$ 3.0302 | \$5.0669 |
| For the next | 2,533 | 1.5686 | 1.4481 | 2.3198 | 1.6975 | 2.8385 |
| For the next | 4,000 | 1.2105 | 1.1176 | 1.7903 | 1.3100 | 2.1905 |
| For all over | 6,667 | 0.8152 | 0.7526 | 1.2056 | 0.8822 | 1.4751 |

Monthly Minimum Charge

| Meter Size | Charge | Meter Size | Charge |
|------------|---------|------------|----------|
| 5/8" | \$ 7.08 | 4" | \$ 98.15 |
| 3/4" | 9.06 | 6" | 192.93 |
| 1" | 12.84 | 8" | 306.65 |
| 1 1/2" | 22.33 | 10" | 520.92 |
| 2" | 33.71 | 12" | 859.27 |
| 3" | 60.24 | | |

CANCELLED

APR 11 2003
By *7th RS A-1*
Public Service Commission
MISSOURI

These rates do not include any municipal, state or federal taxes computed on either billing or consumption basis. Any such taxes applicable shall be added as separate items in rendering each bill.

Billing

Bills will be distributed at monthly intervals and due for payment at the net rate for a period of twenty-one (21) days following mailing to the customer. Any accounts remaining unpaid at the expiration of twenty-one (21) days shall be considered delinquent and the Company may take such action as is specified in its filed rules and regulations.

- * Indicates new rate or text
- + Indicates change

Missouri Public
Service Commission

FILED NOV 09 / 2000

DATE OF ISSUE

October 10, 2000
month day year

DATE EFFECTIVE

November 9, 2000
month day year

ISSUED BY:

David P. Abernathy, Vice President,
Corporate Counsel and Secretary
Name of Officer, Title

535 N. New Ballas Road
St. Louis, MO 63141
Address

MISSOURI-AMERICAN WATER COMPANY
NAME OF ISSUING CORPORATION

FOR CITY OF BRUNSWICK AND ADJACENT AREAS
COMMUNITY, TOWN, OR CITY

Missouri Public
Service Commission

WATER SERVICE SCHEDULE NO. 1
METERED SERVICE

REC'D SEP 15 2000

Availability

Available for any metered customer located on Company mains suitable for supplying the service requested.

Rate

Billing Rate as follows:

Water Usage Per Month - Gallons

| | | Residential | Commercial | Industrial | Public Authority | Sale For Resale |
|---------------|-----------|-------------|------------|------------|------------------|-----------------|
| For the first | 100,000 | \$ 3.7333 | \$ 3.4466 | \$5.5215 | \$ 4.0402 | \$6.7558 |
| For the next | 1,900,000 | 2.0914 | 1.9308 | 3.0931 | 2.2633 | 3.7846 |
| For the next | 3,000,000 | 1.6140 | 1.4901 | 2.3870 | 1.7467 | 2.9207 |
| For all over | 5,000,000 | 1.0869 | 1.0034 | 1.6075 | 1.1762 | 1.9668 |

Water Usage Per Month - CCF

| | | | | | | |
|---------------|-------|-----------|-----------|----------|-----------|----------|
| For the first | 134 | \$ 2.8000 | \$ 2.5850 | \$4.1411 | \$ 3.0302 | \$5.0669 |
| For the next | 2,533 | 1.5686 | 1.4481 | 2.3198 | 1.6975 | 2.8385 |
| For the next | 4,000 | 1.2105 | 1.1176 | 1.7903 | 1.3100 | 2.1905 |
| For all over | 6,667 | 0.8152 | 0.7526 | 1.2056 | 0.8822 | 1.4751 |

CANCELLED

Monthly Minimum Charge

| Meter Size | Charge | Meter Size | Charge |
|------------|---------|------------|----------|
| 5/8" | \$ 7.08 | 4" | \$ 98.15 |
| 3/4" | 9.06 | 6" | 192.93 |
| 1" | 12.84 | 8" | 306.65 |
| 1 1/2" | 22.33 | 10" | 520.92 |
| 2" | 33.71 | 12" | 859.27 |
| 3" | 60.24 | | |

NOV 09 2000
BY LOHRS#A-1
Public Service Commission
MISSOURI

These rates do not include any municipal, state or federal taxes computed on either billing or consumption basis. Any such taxes applicable shall be added as separate items in rendering each bill.

Billing

Bills will be distributed at monthly intervals and due for payment at the net rate for a period of twenty-one (21) days following mailing to the customer. Any accounts remaining unpaid at the expiration of twenty-one (21) days shall be considered delinquent and the Company may take such action as is specified in its filed rules and regulations.

Missouri Public
Service Commission

* Indicates new rate or text

+ Indicates change

FILED SEP 20 2000

DATE OF ISSUE

September 15, 2000

month day year

DATE EFFECTIVE

month day year
SEP 20 2000

ISSUED BY:

David P. Abernathy, Vice President,
Corporate Counsel and Secretary

Name of Officer, Title

535 N. New Ballas Road
St. Louis, MO 63141

Address

MISSOURI-AMERICAN WATER COMPANY
NAME OF ISSUING CORPORATION

FOR CITY OF BRUNSWICK AND ADJACENT AREAS
COMMUNITY, TOWN, OR CITY

RECEIVED

| WATER SERVICE SCHEDULE NO. 1 | | NOV 12 1997 |
|--|-------------------------------|--|
| METERED SERVICE | | MISSOURI |
| <u>Availability</u> | | Public Service Commission |
| Available for any metered customer located on Company mains suitable for supplying the service requested. | | |
| <u>Rate</u> | | |
| Billing rate as follows: | | |
| <u>Water Usage Per Month</u> | <u>Rate per 1000 Gallons</u> | |
| For the first 100,000 gallons | \$1.9548 | <p>CANCELLED</p> <p>SEP 20 2000</p> <p>By <i>SWRS #A-1</i></p> <p>Public Service Commission</p> <p>MISSOURI</p> |
| For the next 1,900,000 gallons | \$1.0951 | |
| For the next 3,000,000 gallons | \$0.8451 | |
| For all over 5,000,000 gallons | \$0.5691 | |
| <u>Monthly Minimum Charge</u> | <u>Monthly Minimum Charge</u> | |
| <u>Meter Size</u> | <u>Meter Size</u> | |
| 5/8" \$5.94 | 3" \$50.54 | * |
| 3/4" 7.60 | 4" 82.34 | * |
| 1" 10.77 | 6" 161.85 | * |
| 1 1/2" 18.73 | 8" 257.26 | * |
| 2" 28.28 | 10" 416.20 | * |
| | 12" 686.53 | * |
| These rates do not include any municipal, state or federal taxes computed on either billing or consumption basis. Any such taxes applicable shall be added as separate items in rendering each bill. | | |
| <u>Billing</u> | | |
| Bills will be distributed at monthly intervals and due for payment at the net rate for a period of twenty-one (21) days following mailing to the customer. Any accounts remaining unpaid at the expiration of twenty-one (21) days shall be considered delinquent and the Company may take such action as is specified in its filed rules and regulations. | | |
| * Indicates new rate or text | | |
| + Indicates change | | |

DATE OF ISSUE November 12, 1997
month day year

DATE EFFECTIVE NOV 14 1997
~~November 12, 1997~~
month day year

ISSUED BY: W.F. L'Ecyer, Vice President & Manager
Name of Officer, Title

St. Joseph, MO
Address

FILE J

NOV 14 1997
97-237
MO. PUBLIC SERVICE COM.

MISSOURI-AMERICAN WATER COMPANY FOR CITY OF BRUNSWICK AND ADJACENT AREAS
 NAME OF ISSUING CORPORATION COMMUNITY, TOWN, OR CITY

| WATER SERVICE SCHEDULE NO. 1 METERED SERVICE | | RECEIVED |
|--|--|---|
| <u>Availability</u> | | DEC - 1 1995 |
| Available for any metered customer located on Company mains suitable for supplying the service requested. | | MO. PUBLIC SERVICE COMM. |
| <u>Rate</u> | | |
| Billing rate as follows: | | |
| <u>Water Usage Per Month</u> | <u>Phase I</u> | <u>Phase II</u> |
| | Rate per 1000 Gallons For Water Service Rendered from 12/5/95 to 12/4/96 | Rate per 1000 Gallons For Water Service Rendered on and after 12/5/96 |
| | Billing | Billing |
| First 100,000 gallons | \$2.7611 | \$2.2005 |
| Next 650,000 gallons | \$1.8035 | \$1.6400 |
| Over 750,000 gallons | \$1.8035 | \$1.1791 |
| <u>Monthly Minimum Charge</u> | | |
| <u>Meter Size</u> | <u>Meter Size</u> | |
| 5/8" \$8.29 | 3" \$30.64 | |
| 3/4" 9.09 | 4" 46.60 | |
| 1" 10.69 | 6" 86.51 | |
| 1 1/2" 14.68 | 8" 150.37 | |
| 2" 19.47 | 10" 300.00 | |
| These rates do not include any municipal, state or federal taxes computed on either billing or consumption basis. Any such taxes applicable shall be added as separate items in rendering each bill. | | |
| <u>Billing</u> | | |
| Bills will be distributed at monthly intervals and due for payment at the net rate for a period of twenty-one (21) days following mailing to the customer. Any accounts remaining unpaid at the expiration of twenty-one (21) days shall be considered delinquent and the Company may take such action as is specified in its filed rules and regulations. | | |
| * Indicates new rate or text + Indicates change | | |

CANCELLED

NOV 14 1997
 By H. R. S. # A-1
 Public Service Commission
 MISSOURI

DATE OF ISSUE December 1, 1995
 month day year

DATE EFFECTIVE December 5, 1995
 month day year

ISSUED BY: B.E. Tillotson, Vice President, Treasurer
 Name of Officer Title

St. Joseph, MO
 Address

FILED

DEC - 5 1995
 95 - 205
 MISSOURI

Public Service Commission

MISSOURI CITIES WATER COMPANY For CITY OF BRUNSWICK
 Name of Issuing Corporation Community, Town or City
AND ADJACENT AREAS **RECEIVED**

Water Service Schedule No. 1 FEB 11 1993

Metered Service

Availability MO. PUBLIC SERVICE COMM.

Available for any metered customer located on Company mains suitable for supplying the service requested.

Rate - Billing rate is equal to uniform rate plus equalization rate.

| <u>Water Usage Per Month</u> | <u>Rate per 1,000 Gallons</u> | | |
|------------------------------|-------------------------------|----------------|---------------------|
| | <u>Billing</u> | <u>Uniform</u> | <u>Equalization</u> |
| First 100,000 gallons | \$4.3594 | \$1.8114 | \$2.5480 |
| Over 100,000 gallons | \$2.8474 | \$1.0364 | \$1.8110 |

| <u>Monthly Minimum Charge</u> | | <u>Monthly Minimum Charge</u> | |
|-------------------------------|----------|-------------------------------|----------|
| <u>Meter Size</u> | | <u>Meter Size</u> | |
| 5/8" | \$ 5.28 | 3" | \$ 35.84 |
| 3/4" | \$ 6.37 | 4" | \$ 57.66 |
| 1" | \$ 8.55 | 6" | \$112.24 |
| 1 1/2" | \$ 14.01 | 8" | \$199.55 |
| 2" | \$ 20.56 | 10" | \$319.61 |

CANCELLED

DEC 5 1995

BY 3rd R.S. #A-1

Public Service Commission

MISSOURI

These rates do not include any municipal, state or federal taxes computed on either billing or consumption basis. Any such taxes applicable shall be added as separate items in rendering each bill.

Billing

Bills will be distributed at monthly intervals and due for payment at the net rate for a period of twenty-one (21) days following mailing to the customer. Any accounts remaining unpaid at the expiration of twenty-one (21) days shall be considered delinquent and the Company may take such action as is specified in its filed rules and regulations.

FILED

MAR 12 1993

*Indicates new rate or text
 +Indicates change

MO. PUBLIC SERVICE COMM.

DATE OF ISSUE February 8, 1993 DATE EFFECTIVE March 12, 1993
 month day year month day year

ISSUED BY Lynn E. Bultman Lynn E. Bultman, Vice President, St. Charles, MO
 name of officer title address

MISSOURI CITIES WATER COMPANY For CITY OF BRUNSWICK
 Name of Issuing Corporation Community, Town or City
AND ADJACENT AREAS **RECEIVED**

| Water Service Schedule No. 1 | | JAN 19 1993 |
|---|-------------------------------|---|
| Metered Service | | |
| <u>Availability</u> | | MO. PUBLIC SERVICE COMM |
| Available for any metered customer located on Company mains suitable for supplying the service requested. | | |
| <u>Rate</u> — Billing rate is equal to uniform rate plus equalization rate. | | |
| <u>Water Usage Per Month</u> | <u>Rate per 1,000 Gallons</u> | |
| | <u>Billing</u> | <u>Uniform</u> <u>Equalization</u> |
| First 100,000 gallons | \$4.3594 | \$1.8114 \$2.5480 |
| Over 100,000 gallons | \$2.8474 | \$1.0364 \$1.8110 |
| <u>Monthly Minimum Charge</u> | | CANCELLED MAR 12 1993 BY <i>2nd R.S.</i> #4 Public Service Commission MISSOURI |
| <u>Meter Size</u> | | |
| 5/8" | \$ 5.28 | |
| 3/4" | \$ 6.37 | |
| 1" | \$ 8.55 | |
| 1 1/2" | \$ 14.01 | |
| 2" | \$ 20.56 | |
| <p>These rates do not include any municipal, state or federal taxes computed on either billing or consumption basis. Any such taxes applicable shall be added as separate items in rendering each bill.</p> <p><u>Billing</u></p> <p>Bills will be distributed at monthly intervals and due for payment at the net rate for a period of twenty-one (21) days following mailing to the customer. Any accounts remaining unpaid at the expiration of twenty-one (21) days shall be considered delinquent and the Company may take such action as is specified in its filed rules and regulations.</p> | | |
| <p>*Indicates new rate or text +Indicates change</p> | | JAN 21 1993 92-207 MO. PUBLIC SERVICE COMM |

DATE OF ISSUE January 15, 1993 DATE EFFECTIVE January 21, 1993
 month day year month day year

ISSUED BY *Lynn E. Bultman* Lynn E. Bultman, Vice President, St. Charles, MO
 name of officer title address

Missouri Cities Water Company
Name of Issuing Corporation

For City of Brunswick
Community, Town or City
and Adjacent Areas

RECEIVED

Water Service Schedule No. 1
Metered Service

OCT 6 1986

MISSOURI
Public Service Commission

Availability

Available for any metered customer located on Company mains suitable for supplying the service requested.

Rate

| <u>Water Usage Per Month</u> | <u>Rate Per 1,000 Gallons</u> |
|------------------------------|-------------------------------|
| First 1,000 - 100,000 | \$4.1386 |
| Over 100,000 | 2.5438 |

Monthly Minimum Charge *
Meter Size Net Rate

| | |
|--------|----------|
| 5/8" | \$ 10.20 |
| 1" | 14.60 |
| 1 1/2" | 21.92 |
| 2" | 30.72 |

Monthly Minimum Charge *
Meter Size Net Rate

| | |
|----|----------|
| 3" | \$ 51.23 |
| 4" | 80.53 |
| 6" | 153.79 |

* The monthly minimum charge includes 1,000 gallons per month.

Billing

Bills will be distributed at monthly intervals and due for payment at the net rate for a period of twenty-one (21) days following mailing to the customer. Any accounts remaining unpaid at the expiration of twenty-one (21) days shall be considered delinquent and the Company may take such action as is specified in its filed rules and regulations.

CANCELLED

OCT 23 1990

BY *PKRS# 2*

Public Service Commission
MISSOURI

MAILED

OCT 15 1986

WR-86-111

SR-86-112

Public Service Commission

*Indicates new rate or text
†Indicates change

DATE OF ISSUE October 3, 1986
month day year

DATE EFFECTIVE October 15, 1986
month day year

ISSUED BY *Lynn E. Bultman* Lynn E. Bultman, Vice President St. Charles, MO
name of officer title address

Missouri Cities Water Company
Name of Issuing Corporation

For City of Brunswick
Community, Town or City
and Adjacent Areas

Water Service Schedule No. 1
Metered Service

RECEIVED

OCT 10 1985

MISSOURI
Public Service Commission

Availability

Available for any metered customer located on Company property for supplying the service requested.

Rate

| <u>Water Usage Per Month</u> | <u>Rate Per 1,000 Gallons</u> |
|------------------------------|-------------------------------|
| First 1,000 - 100,000 | \$3.922 |
| Over 100,000 | 2.019 |

Monthly Minimum Charge *
Meter Size Net Rate

| | |
|------|---------|
| 5/8" | \$ 8.53 |
| 1" | 12.75 |
| 1½" | 19.78 |
| 2" | 28.22 |

Monthly Minimum Charge *
Meter Size Net Rate

| | |
|----|----------|
| 3" | \$ 47.92 |
| 4" | 76.05 |
| 6" | 146.38 |

* The monthly minimum charge includes 1,000 gallons per month.

Billing

Bills will be distributed at monthly intervals and due for payment at the net rate for a period of twenty-one (21) days following mailing to the customer. Any accounts remaining unpaid at the expiration of twenty-one (21) days shall be considered delinquent and the Company may take such action as is specified in its filed rules and regulations.

CANCELLED

OCT 15 1986

BY *J.R.S. # A-1*
PUBLIC SERVICE COMMISSION
OF MISSOURI

FILED

OCT 15 1985

WR-95-157, SR-95-158
WO-86-17

Public Service Commission

*Indicates new rate or text
+Indicates change

DATE OF ISSUE OCT 08 1985 DATE EFFECTIVE October 15, 1985
month day year month day year

ISSUED BY *Lynn Bultman* Lynn Bultman, Vice President St. Charles, MO
name of officer title address

MISSOURI CITIES WATER COMPANY For City of Brunswick
Name of Issuing Corporation Community, Town or City
and Adjacent Areas

Water Service Schedule No. 1
Metered Service

RECEIVED
MAY 10 1983
MISSOURI
Public Service Commission

Availability

Available for any metered customer located on Company mains suitable for supplying the service requested.

Rate

| <u>Water Usage Per Month</u> | <u>Rate Per 1,000 Gallons</u> |
|------------------------------|-------------------------------|
| First 1,000 - 100,000 | \$2.2511 |
| Over 100,000 | 1.2430 |

| <u>Monthly Minimum Charge *</u> | | <u>Monthly Minimum Charge *</u> | |
|---------------------------------|-----------------|---------------------------------|-----------------|
| <u>Meter Size</u> | <u>Net Rate</u> | <u>Meter Size</u> | <u>Net Rate</u> |
| 5/8" | \$ 5.55 | 3" | \$ 42.80 |
| 1" | 9.54 | 4" | 69.42 |
| 1½" | 16.19 | 6" | 135.94 |
| 2" | 24.18 | | |

* The monthly minimum charge includes 1,000 gallons per month.

Billing

Bills will be distributed at monthly intervals and due for payment at the net rate for a period of twenty-one (21) days following mailing to the customer. Any accounts remaining unpaid at the expiration of twenty-one (21) days shall be considered delinquent and the Company may take such action as is specified in its filed rules and regulations.

CANCELLED

OCT 15 1985
BY 10th R.S. #4-1
PUBLIC SERVICE COMMISSION
OF MISSOURI

FILED
MAY 12 1983
83-14
Public Service Commission

*Indicates new rate or text
+Indicates change

DATE OF ISSUE MAY 09 1983 DATE EFFECTIVE MAY 12 1983
month day year month day year

ISSUED BY Lynn E. Bultman Vice President, St. Charles, MO
name of officer title address

(Revised)

(Revised)

Missouri Cities Water Company
Name of Issuing Corporation

For City of Brunswick
Community, Town or City
and Adjacent Areas

Water Service Schedule No. 1
Metered Service

RECEIVED
JAN 15 1982
MISSOURI
Public Service Commission

Availability

Available for any metered customer located on Company mains suitable for supplying the service requested.

Rate

Water Usage Per Month

Rate Per 1,000 gallons

First 1,000 - 100,000
Over 100,000

\$1.8741
.8920

Monthly Minimum Charge *
Meter Size Net Rate

Monthly Minimum Charge *
Meter Size Net Rate

5/8" \$5.16
1" 8.91
1-1/2" 15.16
2" 22.66

3" \$40.16
4" 65.16
6" 127.66

* The monthly minimum charge includes 1,000 gallons per month

Billing

Bills will be distributed at monthly intervals and due for payment at the net rate for a period of twenty-one (21) days following mailing to the customer. Any accounts remaining unpaid at the expiration of twenty-one (21) days shall be considered delinquent and the Company may take such action as is specified in its filed rules and regulations.

CANCELLED

MAY 12 1983
BY 5th RS A-1
PUBLIC SERVICE COMMISSION
OF MISSOURI

FILED
JAN 16 1982
81-280, 81-281-82-51
Public Service Commission

*Indicates new rate or text
+Indicates change

DATE OF ISSUE JAN 15 1982 DATE EFFECTIVE JAN 16 1982
month day year month day year
ISSUED BY Lynn E. Bultman Vice President St. Charles, MO
name of officer title address

Missouri Cities Water Company
Name of Issuing Corporation

For City of Brunswick
Community, Town or City
and Adjacent Areas

Water Service Schedule No. 1
Metered Service

JAN 23 1979

Availability:

MISSOURI
Public Service Commission

This rate is available for metered customers in the Brunswick water system.

Rate:

Gallons Used Per Month

Rate

| | |
|---------------------|------------------------|
| First 2,000 or less | \$4.59 |
| Next 8,000 | 1.84 per 1,000 gallons |
| Next 10,000 | 1.14 " " " |
| Next 30,000 | .64 " " " |
| Over 50,000 | .46 " " " |

Monthly Minimum Charge:
Meter Size Net Rate

Monthly Minimum Charge:
Meter Size Net Rate

| | | | |
|-------------|--------|----|----------|
| 5/8" & 3/4" | \$4.59 | 2" | \$ 17.49 |
| 1" | 8.27 | 3" | 27.22 |
| 1-1/4" | 10.11 | 4" | 52.36 |
| 1-1/2" | 13.80 | 6" | 107.46 |

These rates do not include any municipal, state or federal taxes computed on either billing or consumption basis. Any such taxes applicable shall be added as separate items in rendering each bill.

Billing:

Bills will be distributed at monthly intervals and due for payment at the net rate for a period of twenty-one (21) days following mailing to the customer. Any accounts remaining unpaid at the expiration of twenty-one (21) days shall be considered delinquent and the Company may take such action as is specified in its filed rules and regulations.

CANCELLED

FILED

AUG 9 1979

*Indicates new rate or text
+Indicates change

JAN 16 1982
BY *H-RS A-1*
PUBLIC SERVICE COMMISSION
OF MISSOURI

DATE OF ISSUE June 27, 1979
month day year

DATE EFFECTIVE AUG 9 1979
month day year

ISSUED BY Frank L. Kostelecky
name of officer

Vice President St. Charles, MO
title address

{Original}
{Revised}

{Original}
{Revised}

Missouri Cities Water Company
Name of Issuing Corporation

For City of Brunswick
Community, Town or City
and Adjacent Areas

Water Service Schedule No. 1
Metered Service

MAY 19 1978

MISSOURI
Public Service Commission

Availability:

This rate is available for metered customers in the Brunswick water system.

Rate:

| Gallons Used Per Month | Rate |
|------------------------|------------------------|
| First 2,000 or less | \$4.59 |
| Next 8,000 | 1.84 per 1,000 gallons |
| Next 10,000 | 1.14 " " " |
| Next 30,000 | .64 " " " |
| Over 50,000 | .46 " " " |

| Monthly Minimum Charge: | | Monthly Minimum Charge: | |
|-------------------------|----------|-------------------------|----------|
| Meter Size | Net Rate | Meter Size | Net Rate |
| 5/8" & 3/4" | \$4.59 | 2" | \$ 17.49 |
| 1" | 8.27 | 3" | 27.22 |
| 1-1/4" | 10.11 | 4" | 52.36 |
| 1-1/2" | 13.80 | 6" | 107.46 |

These rates do not include any municipal, state or federal taxes computed on either billing or consumption basis. Any such taxes applicable shall be added as separate items in rendering each bill.

Billing:

Bills will be distributed at monthly intervals and due for payment at the net rate for a period of twenty-one (21) days following mailing to the customer. Any accounts remaining unpaid at the expiration of twenty-one (21) days shall be considered delinquent and the Company may take such action as is specified in its filed rules and regulations.

CANCELLED

AUG - 9 1979

BY 3RD RS A-1

*Indicates new rate or text
+Indicates change

78-107 FILED
78-108 JUN 1 - 1978
Public Service Commission

This tariff is subject to a possible refund, with 6% interest, if determined by the Commission in a subsequent order, (Re: Ordered # 2 - Case # WR-78-107)

DATE OF ISSUE May 18, 1978 DATE EFFECTIVE JUN 1 - 1978
month day year month day year

ISSUED BY Frank L. Kostelecky Vice President St. Charles, MO
name of officer title address

Missouri Cities Water Company
Name of Issuing Corporation

For City of Brunswick
Community, Town or City
and Adjacent Areas

Water Service Schedule No. _____
Metered Service

RECEIVED

JUN 18 1976

MISSOURI
Public Service Commission

Availability:

This rate is available for metered customers in the Brunswick water system.

Rate:

| <u>Gallons Used Per Month</u> | <u>Rate</u> |
|-------------------------------|------------------------|
| First 2,000 or less | \$4.50 |
| Next 8,000 | 1.80 per 1,000 gallons |
| Next 10,000 | 1.10 " " " |
| Next 30,000 | .60 " " " |
| Over 50,000 | .42 " " " |

| <u>Monthly Minimum Charge:</u> | |
|--------------------------------|-----------------|
| <u>Meter Size</u> | <u>Net Rate</u> |
| 5/8" & 3/4" | \$ 4.50 |
| 1" | 8.10 |
| 1 1/4" | 9.90 |
| 1 1/2" | 13.40 |

| <u>Monthly Minimum Charge:</u> | |
|--------------------------------|-----------------|
| <u>Meter Size</u> | <u>Net Rate</u> |
| 2" | \$ 17.00 |
| 3" | 26.50 |
| 4" | 50.00 |
| 6" | 100.00 |

These rates do not include any municipal, state or federal taxes computed on either billing or consumption basis. Any such taxes applicable shall be added as separate items in rendering each bill.

Billing:

Bills will be distributed at monthly intervals and due for payment at the net rate for a period of twenty-one (21) days following mailing to the customer. Any accounts remaining unpaid at the expiration of twenty-one (21) days shall be considered delinquent and the Company may take such action as is specified in its filed rules and regulations.

CANCELLED

JUN 1 - 1978

BY 222 RS A-1
PUBLIC SERVICE COMMISSION OF MISSOURI
*Indicates new rate or text
+Indicates change

FILED
JUL 16 1976
18510
Public Service Commission

DATE OF ISSUE July 9, 1976 DATE EFFECTIVE July 16, 1976
month day year month day year
ISSUED BY Frank L. Kostelecky Vice President St. Charles, Mo.
name of officer title address

| <u>Water Service Schedule No. 1</u> | | <u>OCT 1 1991</u> | |
|--|----------|-------------------------------|------------------------------------|
| <u>Metered Service</u> | | | |
| <u>Availability</u> | | MO. PUBLIC SERVICE COMM. | |
| Available for any metered customer located on Company mains suitable for supplying the service requested. | | | |
| <u>Rate</u> - Billing rate is equal to uniform rate plus equalization rate. * | | | |
| <u>Water Usage Per Month</u> | | <u>Rate per 1,000 Gallons</u> | |
| | | <u>Billing</u> | <u>Uniform</u> <u>Equalization</u> |
| First 100,000 gallons | | \$4.1078 | \$1.8003 \$2.3075 |
| Over 100,000 gallons | | \$4.1287 | \$1.0234 \$3.1053 |
| <u>Monthly Minimum Charge</u> | | <u>Monthly Minimum Charge</u> | |
| <u>Meter Size</u> | | <u>Meter Size</u> | |
| 5/8" | \$ 5.23 | 3" | \$ 37.32 |
| 3/4" | \$ 6.38 | 4" | \$ 60.24 |
| 1" | \$ 8.67 | 6" | \$117.54 |
| 1 1/2" | \$ 14.40 | 8" | \$209.22 |
| 2" | \$ 21.27 | 10" | \$335.28 |
| CANCELLED | | | |
| JAN 21 1993 | | | |
| BY <u>let R.S # A-1</u> | | | |
| Public Service Commission | | | |
| MISSOURI | | | |
| These rates do not include any municipal, state or federal taxes computed on either billing or consumption basis. Any such taxes applicable shall be added as separate items in rendering each bill. | | | |
| <u>Billing</u> | | | |
| Bills will be distributed at monthly intervals and due for payment at the net rate for a period of twenty-one (21) days following mailing to the customer. Any accounts remaining unpaid at the expiration of twenty-one (21) days shall be considered delinquent and the Company may take such FILED action as is specified in its filed rules and regulations | | | |
| *Indicates new rate or text | | OCT 3 1991 | |
| *Indicates change | | 91-172 | |
| MO. PUBLIC SERVICE COMM. | | | |

Cancelling P.S.C.MO. No. All Previous Schedules

Missouri Cities Water Company
Name of Issuing Corporation

For City of Brunswick
Community, Town or City
and Adjacent Areas

Water Service Schedule No. 1
Metered Service

RECEIVED

MAR 26 1974

Availability:

This rate is available for metered customers in the Brunswick water system.

MISSOURI
Public Service Commission

Rate:

| Gallons Used Per Month | Rate |
|------------------------|------------------------|
| First 2,000 or less | \$4.30 |
| Next 8,000 | 1.70 Per 1,000 Gallons |
| Next 10,000 | 1.05 " |
| Next 30,000 | .55 " |
| Over 50,000 | .35 " |

Monthly Minimum Charge:

| Meter Size | Net Rate |
|-------------|----------|
| 5/8" & 3/4" | \$ 4.30 |
| 1" | 7.70 |
| 1 1/2" | 9.40 |
| 1 3/4" | 12.80 |

Monthly Minimum Charge:

| Meter Size | Net Rate |
|------------|----------|
| 2" | \$ 16.20 |
| 3" | 25.25 |
| 4" | 48.40 |
| 6" | 97.40 |

These rates do not include any municipal, state, or federal taxes computed on either billing or consumption base. Any such taxes applicable shall be added as separate items in rendering each bill.

CANCELLED

JUL 16 1976

Billing:

BY Let R.S. A-1
PUBLIC SERVICE COMMISSION

Bills will be distributed at monthly intervals and due payment at the net rate for a period of ten (10) days following mailing to the customer. Any accounts remaining unpaid at the expiration of ten (10) days shall be considered delinquent and the Company may take such action as is specified in its filed rules and regulations.

FILED

MAR 29 1974

17793

Public Service Commission

*Indicates new rate or text
+Indicates change

DATE OF ISSUE 3 - 29 - 1974
month day year

DATE EFFECTIVE 3 - 29 - 1974
month day year

ISSUED BY Frank L. Kostelecky
name of officer

Vice President
title

St. Charles, Mo.
address

FORM NO. 13

P.S.C.MO. No. 2

1

{ ~~Original~~
Revised }

SHEET No. A-1A

Cancelling P.S.C.MO. No. 2

{ Original
~~Revised~~ }

SHEET No. A-1A

Missouri Cities Water Company
Name of Issuing Corporation

For City of Brunswick
Community, Town or City
and Adjacent Areas

RECEIVED

JAN 15 1982

MISSOURI
Public Service Commission

RESERVED FOR FUTURE FILING

CANCELLED

OCT 23 1990

BY [Signature]

Public Service Commission
MISSOURI

FILED

JAN 16 1982

81-280, 81-281, 82-51
Public Service Commission

*Indicates new rate or text
+Indicates change

DATE OF ISSUE JAN 15 1982 DATE EFFECTIVE JAN 16 1982
month day year month day year

ISSUED BY Lynn E. Bultman Vice President St. Charles, MO
name of officer title address

SURCHARGE RATE

FORM NO. 13

P.S.C.MO. No. 2

{ Original } SHEET No. A-1A
{ Revised }

Cancelling P.S.C.MO. No. _____

{ Original } SHEET No. _____
{ Revised }

Missouri Cities Water Company
Name of Issuing Corporation

For City of Brunswick
Community, Town or City
and Adjacent Areas

Water Service Schedule No. 1A
Metered Service

RECEIVED

Availability:

Available for metered customer.

JUL 22 1981

Surcharge Rate

\$.28 per thousand gallons

MISSOURI
Public Service Commission

These rates do not include any municipal, state or federal taxes computed on either billing or consumption basis. Any such taxes applicable shall be added as separate items in rendering each bill.

Billing:

Bills will be distributed at monthly intervals and due for payment at the net rate for a period of twenty-one (21) days following mailing to the customer. Any accounts remaining unpaid at the expiration of twenty-one (21) days shall be considered delinquent and the Company may take such action as is specified in its filed rules and regulations.

This rate will remain in effect until the end of September, 1981 and it will be adjusted in October, 1981 so that the Company may collect a total of \$234,600 from all of its service divisions in Missouri.

CANCELLED

JAN 16 1982
BY RS A-1A
PUBLIC SERVICE COMMISSION
OF MISSOURI

FILED
JUL 24 1981
81-309
Public Service Commission

*Indicates new rate or text
+Indicates change

DATE OF ISSUE July 24, 1981
month day year

DATE EFFECTIVE July 24, 1981
month day year

ISSUED BY Lynn E. Bultman
name of officer

Vice President
title

St. Charles, MO
address

Missouri-American Water Company
Name of Issuing Corporation

For

City of Brunswick and Adjacent Areas Only
Community, Town or City

**WATER SERVICE SCHEDULE NO. 2
PRIVATE FIRE SERVICE**

HYDRANTS

Availability

Available for hydrants that are placed on private property and attached to public mains.

Rate

Monthly charge

Per private hydrant \$312.81

+

These rates do not include any municipal, state or federal taxes computed on either billing or consumption basis. Any such taxes applicable shall be added as separate items in rendering each bill.

Billing

Bills for water service will be distributed on a monthly basis. The due date on the tariff shall be ten (10) days after the "date of rendition" of the bill to the customer. The customer's bill will be due and payable after this due date. The delinquent date printed on the bill will not be less than twenty-one (21) days after the date of the postmark of the bill. Any accounts remaining unpaid at the expiration of twenty-one (21) days shall be considered delinquent and the Company may take such action as specified in its filed rules and regulations.

* Indicates new rate or text
+ Indicates change

DATE OF ISSUE: June 18, 2010

DATE OF EFFECTIVE: July 1, 2010

ISSUED BY: Frank Kartmann, President
727 Craig Road, St. Louis, MO 63141

MISSOURI-AMERICAN WATER COMPANY
NAME OF ISSUING CORPORATION

FOR CITY OF BRUNSWICK AND ADJACENT AREAS
COMMUNITY, TOWN, OR CITY

**WATER SERVICE SCHEDULE NO. 2
PRIVATE FIRE SERVICE**

HYDRANTS

Availability

Available for hydrants that are placed on private property and attached to public mains.

Rate

Monthly charge

Per private hydrant \$231.71

+

These rates do not include any municipal, state or federal taxes computed on either billing or consumption basis. Any such taxes applicable shall be added as separate items in rendering each bill.

Billing

Bills for water service will be distributed on a monthly basis. The due date on the tariff shall be ten (10) days after the "date of rendition" of the bill to the customer. The customer's bill will be due and payable after this due date. The delinquent date printed on the bill will not be less than twenty-one (21) days after the date of the postmark of the bill. Any accounts remaining unpaid at the expiration of twenty-one (21) days shall be considered delinquent and the Company may take such action as specified in its filed rules and regulations.

* Indicates new rate or text

+ Indicates change

DATE OF ISSUE November 14, 2008
month day year

DATE EFFECTIVE ~~December 14, 2008~~
month day year
November 28, 2008

Terry L. Gloriod
President
Name of Officer, Title

727 Craig Road
St. Louis, MO 63141
Address

ISSUED BY:
~~CANCELLED~~
July 1, 2010
Missouri Public
Service Commission

FILED
Missouri Public
Service Commission
WR-2008-0311; YW-2009-0370

MISSOURI-AMERICAN WATER COMPANY
NAME OF ISSUING CORPORATION

FOR CITY OF BRUNSWICK AND ADJACENT AREAS
COMMUNITY, TOWN, OR CITY

**WATER SERVICE SCHEDULE NO. 2
PRIVATE FIRE SERVICE**

HYDRANTS

Availability

Available for hydrants that are placed on private property and attached to public mains.

Rate

Monthly charge

Per private hydrant \$169.34

+

These rates do not include any municipal, state or federal taxes computed on either billing or consumption basis. Any such taxes applicable shall be added as separate items in rendering each bill.

Billing

Bills for water service will be distributed on a monthly basis. The due date on the tariff shall be ten (10) days after the "date of rendition" of the bill to the customer. The customer's bill will be due and payable after this due date. The delinquent date printed on the bill will not be less than twenty-one (21) days after the date of the postmark of the bill. Any accounts remaining unpaid at the expiration of twenty-one (21) days shall be considered delinquent and the Company may take such action as specified in its filed rules and regulations.

* Indicates new rate or text
+ Indicates change

DATE OF ISSUE October 10, 2007
month day year

DATE EFFECTIVE October 22, 2007
month day year

ISSUED BY: Terry L. Gloriod
President
Name of Officer, Title

727 Craig Road
St. Louis, MO 63141
Address

MISSOURI-AMERICAN WATER COMPANY
NAME OF ISSUING CORPORATION

FOR CITY OF BRUNSWICK AND ADJACENT AREAS
COMMUNITY, TOWN, OR CITY

**WATER SERVICE SCHEDULE NO. 2
PRIVATE FIRE SERVICE**

HYDRANTS

Availability

Available for hydrants that are placed on private property and attached to public mains.

Rate

Monthly charge

Per private hydrant \$104.39

These rates do not include any municipal, state or federal taxes computed on either billing or consumption basis. Any such taxes applicable shall be added as separate items in rendering each bill.

Billing

Bills for water service will be distributed on a monthly basis. The due date on the tariff shall be ten (10) days after the "date of rendition" of the bill to the customer. The customer's bill will be due and payable after this due date. The delinquent date printed on the bill will not be less than twenty-one (21) days after the date of the postmark of the bill. Any accounts remaining unpaid at the expiration of twenty-one (21) days shall be considered delinquent and the Company may take such action as specified in its filed rules and regulations.

+
+
+
+
+

* Indicates new rate or text
+ Indicates change

| | | | |
|---------------|--|----------------|--|
| DATE OF ISSUE | <u>February 28, 2003</u> month day year | DATE EFFECTIVE | <u>April 11, 2003</u> month day year |
| ISSUED BY: | <u>David P. Abernathy, Vice President, Corporate Counsel and Secretary</u> Name of Officer, Title | | <u>535 N. New Ballas Road St. Louis, MO 63141</u> Address |

MISSOURI-AMERICAN WATER COMPANY
NAME OF ISSUING CORPORATION

FOR CITY OF BRUNSWICK AND ADJACENT AREAS
COMMUNITY, TOWN, OR CITY

**WATER SERVICE SCHEDULE NO. 2
PRIVATE FIRE SERVICE**

Missouri Public
Service Commission

REC'D SEP 15 2000

HYDRANTS

Availability

Available for hydrants that are placed on private property and attached to public mains.

Rate

Monthly charge

Per private hydrant \$104.39

These rates do not include any municipal, state or federal taxes computed on either billing or consumption basis. Any such taxes applicable shall be added as separate items in rendering each bill.

Billing

Bills will be distributed at monthly intervals and due for payment at the net rate for a period of twenty-one (21) days following mailing to the customer. Any accounts remaining unpaid at the expiration of twenty-one (21) days shall be considered delinquent and the Company may take such action as is specified in its filed rules and regulations.

CANCELLED

APR 11 2003

By 5th RS A-2
Public Service Commission
MISSOURI

* Indicates new rate or text

+ Indicates change

Missouri Public
Service Commission

00-281
FILED SEP 20 2000

DATE OF ISSUE September 15, 2000
month day year

DATE EFFECTIVE ~~September 15, 2000~~
month day year
SEP 20 2000

ISSUED BY: David P. Abernathy, Vice President,
Corporate Counsel and Secretary
Name of Officer, Title

535 N. New Ballas Road
St. Louis, MO 63141
Address

MISSOURI-AMERICAN WATER COMPANY
NAME OF ISSUING CORPORATION

FOR CITY OF BRUNSWICK AND ADJACENT AREAS
COMMUNITY, TOWN, OR CITY

RECEIVED

WATER SERVICE SCHEDULE NO. 2
PRIVATE FIRE PROTECTION

NOV 12 1997

MISSOURI
Public Service Commission

HYDRANTS

Availability

Available for hydrants that are placed on private property and attached to public mains.

Rate

Monthly Charge

Per private hydrant \$46.25

These rates do not include any municipal, state or federal taxes computed on either billing or consumption basis. Any such taxes applicable shall be added as separate items in rendering each bill.

Billing

Bills will be distributed at monthly intervals and due for payment at the net rate for a period of twenty-one (21) days following mailing to the customer. Any accounts remaining unpaid at the expiration of twenty-one (21) days shall be considered delinquent and the Company may take such action as is specified in its filed rules and regulations.

CANCELLED

SEP 20 2000
By *WRS #A2*
Public Service Commission
MISSOURI

- * Indicates new rate or text
- + Indicates change

DATE OF ISSUE November 12, 1997
month day year

DATE EFFECTIVE

~~NOV 14 1997~~
~~November 14, 1997~~
month day year

ISSUED BY: W.F. L'Ecuyer, Vice President & Manager
Name of Officer, Title

St. Joseph, MO
Address

FILED

NOV 14 1997
97-237
MO. PUBLIC SERVICE COM.

FORM NO. 13 P.S.C. MO. NO. 2
CANCELLING P.S.C. MO. NO. 2

(2ND REVISED) SHEET NO. A-2
(1 ST REVISED) SHEET NO. A-2

MISSOURI-AMERICAN WATER COMPANY FOR CITY OF BRUNSWICK AND ADJACENT AREAS
NAME OF ISSUING CORPORATION COMMUNITY, TOWN, OR CITY

RECEIVED

WATER SERVICE SCHEDULE NO. 2
PRIVATE FIRE PROTECTION

DEC - 1 1995

HYDRANTS

MO. PUBLIC SERVICE COMM.

Availability

Available for hydrants that are placed on private property and attached to public mains.

Rate

Monthly Charge

Per private hydrant \$36.55

These rates do not include any municipal, state or federal taxes computed on either billing or consumption basis. Any such taxes applicable shall be added as separate items in rendering each bill.

Billing

Bills will be distributed at monthly intervals and due for payment at the net rate for a period of twenty-one (21) days following mailing to the customer. Any accounts remaining unpaid at the expiration of twenty-one (21) days shall be considered delinquent and the Company may take such action as is specified in its filed rules and regulations.

CANCELLED

NOV 14 1997
By 3rd R.S. A-2
Public Service Commission
MISSOURI

* Indicates new rate or text
+ Indicates change

DATE OF ISSUE December 1, 1995
month day year

DATE EFFECTIVE December 5, 1995
month day year

FILED

ISSUED BY: B.E. Tillotson, Vice President, Treasurer
Name of Officer Title

St. Joseph, MO
Address

DEC - 5 1995
95 - 205
MISSOURI
Public Service Commission

MISSOURI CITIES WATER COMPANY

For

CITY OF BRUNSWICK

Name of Issuing Corporation

Community, Town or City

AND ADJACENT AREAS

RECEIVED

Water Service Schedule No. 2

Private Fire Protection

JAN 19 1993

HYDRANTS

MO. PUBLIC SERVICE COMMISSION

Availability

Available for hydrants that are placed on private property and attached to public mains.

Rate

Monthly Charge

per private hydrant

\$27.33

CANCELLED
DEC 5 1995
BY 2nd B.S. # A-2
Public Service Commission
MISSOURI

These rates do not include any municipal, state or federal taxes computed on either billing or consumption basis. Any such taxes applicable shall be added as separate items in rendering each bill.

Billing

Bills will be distributed at monthly intervals and due for payment at the net rate for a period of twenty-one (21) days following mailing to the customer. Any accounts remaining unpaid at the expiration of twenty-one (21) days shall be considered delinquent and the Company may take such action as is specified in its filed rules and regulations.

*Indicates new rate or text

+Indicates change

FILED

JAN 21 1993
92-207

MO. PUBLIC SERVICE COMMISSION

DATE OF ISSUE

January 15, 1993

month day year

DATE EFFECTIVE

January 21, 1993

month day year

ISSUED BY

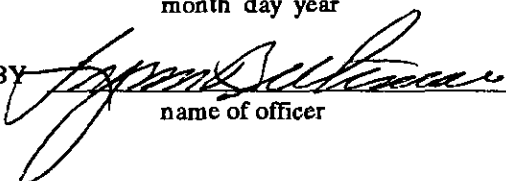

name of officer

Lynn E. Bultman, Vice President, St. Charles, MO.

title

address

MISSOURI CITIES WATER COMPANY

For

CITY OF BRUNSWICK

Name of Issuing Corporation

Community, Town or City

AND ADJACENT AREAS

RECEIVED

Water Service Schedule No. 2

Private Fire Protection

OCT 1 1991

HYDRANTS

MO. PUBLIC SERVICE COMM.

Availability

Available for hydrants that are placed on private property and attached to public mains.

Rate

CANCELLED

Monthly Charge

per private hydrant

\$25.33

JAN 21 1993

BY let R.S #A-2

Public Service Commission

MISSOURI

These rates do not include any municipal, state or federal taxes computed on either billing or consumption basis. Any such taxes applicable shall be added as separate items in rendering each bill.

Billing

Bills will be distributed at monthly intervals and due for payment at the net rate for a period of twenty-one (21) days following mailing to the customer. Any accounts remaining unpaid at the expiration of twenty-one (21) days shall be considered delinquent and the Company may take such action as is specified in its filed rules and regulations.

FILED

*Indicates new rate or text

+Indicates change

OCT 3 1991

91 - 172

MO. PUBLIC SERVICE COMM.

DATE OF ISSUE

October 1, 1991

month day year

DATE EFFECTIVE

October 3, 1991

month day year

ISSUED BY

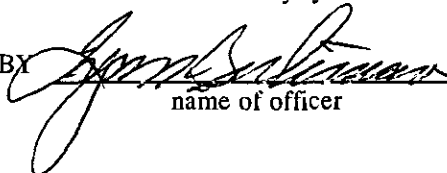

name of officer

Lynn E. Bultman, Vice President, St. Charles, MO.

title

address

FORM NO. 13 P.S.C.MO. No. 2 4th ~~Original~~ Appendix A SHEET No. A-2
 Cancellng P.S.C.MO. No. 2 3rd ~~Original~~ Revised SHEET No. A-2
Missouri Cities Water Company For City of Brunswick
 Name of Issuing Corporation Community, Town or City
 and Adjacent Areas

RESERVED FOR FUTURE FILING

RECEIVED
 JAN 15 1982
 MISSOURI
 Public Service Commission

CANCELLED
 OCT 23 1990
 BY PR S. #2
 Public Service Commission
 MISSOURI

FILED
 JAN 16 1982
 81-280-81-281, 82-51
 Public Service Commission

*Indicates new rate or text
 †Indicates change

DATE OF ISSUE JAN 15 1982 DATE EFFECTIVE JAN 16 1982
 month day year month day year
 ISSUED BY Lynn E. Bultman Lynn E. Bultman Vice President St. Charles, MO
 name of officer title address

{ Original }
{ Revised }

{ Original }
{ Revised }

Missouri Cities Water Company
Name of Issuing Corporation

For City of Brunswick
Community, Town or City
and Adjacent Areas

Water Service Schedule No. 2
Multiple Family Service

JUL 28 1979

Applicability:

Applicable to multiple family dwelling residential structures for individual family use where such structure is served by a service connection.

MISSOURI
Public Service Commission

CANCELLED

JAN 16 1982

BY 4th RS A-2
PUBLIC SERVICE COMMISSION
MISSOURI

Rate:

Gallons Used Per Month

Rate

| | |
|---------------------|----------------|
| First 2,000 or less | \$5.19 |
| Next 8,000 | 2.04 per 1,000 |
| Next 10,000 | 1.29 " |
| Next 30,000 | .69 " |
| Over 50,000 | .51 " |

Monthly Minimum Charge:
Meter Size Net Rate

Monthly Minimum Charge:
Meter Size Net Rate

| | |
|-------------|---------|
| 5/8" & 3/4" | \$ 5.19 |
| 1" | 10.29 |
| 1-1/4" | 12.34 |

| | |
|--------|---------|
| 1-1/2" | \$16.42 |
| 2" | 20.51 |
| 3" | 31.87 |

These rates do not include any municipal, state or federal taxes computed on either billing or consumption basis. Any such taxes applicable shall be added as separate items in rendering each bill.

Billing:

Bills will be distributed at monthly intervals and due for payment at the net rate for a period of twenty-one (21) days following mailing to the customer. Any accounts remaining unpaid at the expiration of twenty-one (21) days shall be considered delinquent and the Company may take such action as is specified in its filed rules and regulations.

FILED

AUG 9 1979

*Indicates new rate or text
+Indicates change

Public Service Commission

DATE OF ISSUE June 27, 1979
month day year

DATE EFFECTIVE AUG 9 1979
month day year

ISSUED BY Frank L. Kostelecky
name of officer

Vice President St. Charles, Mo.
title address

FORM NO. 13

P.S.C.MO. No. 2

2nd

~~Original~~
Revised

Appendix A
SHEET No. A-2

Cancelling P.S.C.MO. No. 2

1st

~~Original~~
Revised

SHEET No. A-2

Missouri Cities Water Company
Name of Issuing Corporation

For

City of Brunswick

Community, Town or City
and Adjacent Areas (20)

Water Service Schedule No. 2
Multiple Family Service

MAY 19 1978

Applicability:

Applicable to multiple family dwelling residential structures for individual family use where such structure is served by a single service connection.

MISSOURI
Public Service Commission

Rate:

| Gallons Used Per Month | Rate |
|------------------------|------------------------|
| First 2,000 or less | \$5.19 |
| Next 8,000 | 2.04 per 1,000 gallons |
| Next 10,000 | 1.29 " " " |
| Next 30,000 | .69 " " " |
| Over 50,000 | .51 " " " |

| Meter Size | Net Rate | Meter Size | Net Rate |
|-------------|----------|------------|----------|
| 5/8" & 3/4" | \$ 5.19 | 1-1/2" | \$16.42 |
| 1" | 10.29 | 2" | 20.51 |
| 1-1/4" | 12.34 | 3" | 31.87 |

These rates do not include any municipal, state or federal taxes computed on either billing or consumption basis. Any such taxes applicable shall be added as separate items in rendering each bill.

Billing:

Bills will be distributed at monthly intervals and due for payment at the net rate for a period of twenty-one (21) days following mailing to the customer. Any accounts remaining unpaid at the expiration of twenty-one (21) days shall be considered delinquent and the Company may take such action as is specified in its filed rules and regulations.

CANCELLED

AUG - 9 1979

BY 3 MRS A-2
PUBLIC SERVICE COMMISSION

*Indicates new rate on text
+Indicates change

78 - 07 FILED

78 - 108 JUN 1 - 1978

Public Service Commission
JUN 1 1978

This tariff is subject to a possible refund, with 6% interest, if determined by the Commission in a subsequent order, (Re: Ordered # 2 - Case # WR-78-107)

DATE OF ISSUE May 18, 1978
month day year

DATE EFFECTIVE May 26, 1978
month day year

ISSUED BY Frank L. Kostelecky
name of officer

Vice President St. Charles, Mo.
title address

Missouri Cities Water Company For City of Brunswick
 Name of Issuing Corporation Community, Town or City
 and Adjacent Areas

RECEIVED
 JUN 12 1976
 MISSOURI
 Public Service Commission

Water Service Schedule No. 2
Multiple Family Service

Applicability:

Applicable to multiple family dwelling residential structures for individual family use where such structure is served by a single service connection.

Rate:

| Gallons Used Per Month | Rate |
|------------------------|------------------------|
| First 2,000 or less | \$5.10 |
| Next 8,000 | 2.00 per 1,000 gallons |
| Next 10,000 | 1.25 " " " |
| Next 30,000 | .65 " " " |
| Over 50,000 | .47 " " " |

| Monthly Minimum Charge: | | Monthly Minimum Charge: | |
|-------------------------|----------|-------------------------|----------|
| Meter Size | Net Rate | Meter Size | Net Rate |
| 5/8" & 3/4" | \$ 5.10 | 1 1/2" | \$16.10 |
| 1" | 10.10 | 2" | 20.00 |
| 1 1/4" | 12.10 | 3" | 31.00 |

These rates do not include any municipal, state or federal taxes computed on either billing or consumption basis. Any such taxes applicable shall be added as separate items in rendering each bill.

Billing:

Bills will be distributed at monthly intervals and due for payment at the net rate for a period of twenty-one (21) days following mailing to the customer. Any accounts remaining unpaid at the expiration of twenty-one (21) days shall be considered delinquent and the Company may take such action as is specified in its filed rules and regulations.

CANCELLED

JUN 7 - 1978
 BY 2nd AS A-2
 PUBLIC SERVICE COMMISSION OF MISSOURI
 *Indicates new rate or text
 +Indicates change

FILED
 JUL 16 1976
 #18510
 Public Service Commission

DATE OF ISSUE July 9, 1976 DATE EFFECTIVE July 16, 1976
 month day year month day year
 ISSUED BY Frank L. Kostelecky Vice President St. Charles, Mo.
 name of officer title address

Cancelling P.S.C.MO. No. All Previous Schedules

Missouri Cities Water Company
Name of Issuing Corporation

For City of Brunswick
Community, Town or City
and Adjacent Areas

RECEIVED

Water Service Schedule No. 2
Multiple Family Service

MAR 26 1974

Applicability:

Applicable to multiple family dwelling residential structures for individual family use where such structure is served by a single service connection.

MISSOURI
Public Service Commission

Rate:

| Gallons Used Per Month | Rate |
|------------------------|------------------------|
| First 2,000 or less | \$4.85 |
| Next 8,000 | 1.90 Per 1,000 Gallons |
| Next 10,000 | 1.20 " |
| Next 30,000 | .60 " |
| Over 50,000 | .40 " |

Monthly Minimum Charge:
Meter Size Net Rate

| | |
|-------------|---------|
| 5/8" & 3/4" | \$ 4.85 |
| 1" | 9.65 |
| 1 1/2" | 11.55 |

Monthly Minimum Charge:
Meter Size Net Rate

| | |
|--------|----------|
| 1 1/2" | \$ 15.35 |
| 2" | 19.15 |
| 3" | 29.45 |

These rates do not include any municipal, state, taxes computed on either billing or consumption such taxes applicable shall be added as separate items in rendering each bill.

CANCELLED

JUL 16 1976

Billing:

Bills will be distributed at monthly intervals and due for payment at the net rate for a period of ten (10) days following mailing to the customer. Any accounts remaining unpaid at the expiration of ten (10) days shall be considered delinquent and the Company may take such action as is specified in its rules and regulations.

BY Let R.S. A-2
PUBLIC SERVICE COMMISSION

OF MISSOURI

FILED

MAR 29 1974

17793

Public Service Commission

*Indicates new rate or text
+Indicates change

DATE OF ISSUE 3 - 29 - 1974
month day year

DATE EFFECTIVE 3 - 29 - 1974
month day year

ISSUED BY Frank L. Kostelecky
name of officer

Vice President
title

St. Charles, Mo.
address

Missouri-American Water Company
Name of Issuing Corporation

For

City of Brunswick and Adjacent Areas Only
Community, Town or City

**WATER SERVICE SCHEDULE NO. 2
PRIVATE FIRE SERVICE CONT'D**

FIRE LINES

Availability

For fire protection systems installed on private property. Expense of the installations will be borne by the customer. If, in the opinion of the Company, a detector check meter is needed, the cost shall be a part of the installation. If a detector check meter has to be added to an existing service not having the check meter, the cost will be paid by the customer.

Rate

Monthly Charge

| | |
|--------------------------------|----------|
| Fire outlet or connection size | |
| 2" or less | \$ 44.83 |
| 3" | 77.04 |
| 4" | 122.23 |
| 6" | 250.67 |
| 8" | 431.28 |
| 10" | 662.96 |
| 12" | 945.27 |

+
+
+
+
+
+
+

These rates do not include any municipal, state or federal taxes computed on either billing or consumption basis. Any such taxes applicable shall be added as separate items in rendering each bill.

Billing

Bills for water service will be distributed on a monthly basis. The due date on the tariff shall be ten (10) days after the "date of rendition" of the bill to the customer. The customer's bill will be due and payable after this due date. The delinquent date printed on the bill will not be less than twenty-one (21) days after the date of the postmark of the bill. Any accounts remaining unpaid at the expiration of twenty-one (21) days shall be considered delinquent and the Company may take such action as specified in its filed rules and regulations.

* Indicates new rate or text
+ Indicates change

DATE OF ISSUE: June 18, 2010

DATE OF EFFECTIVE: July 1, 2010

ISSUED BY: Frank Kartmann, President
727 Craig Road, St. Louis, MO 63141

MISSOURI-AMERICAN WATER COMPANY
NAME OF ISSUING CORPORATION

FOR CITY OF BRUNSWICK AND ADJACENT AREAS
COMMUNITY, TOWN, OR CITY

**WATER SERVICE SCHEDULE NO. 2
PRIVATE FIRE SERVICE CONT'D**

FIRE LINES

Availability

For fire protection systems installed on private property. Expense of the installations will be borne by the customer. If, in the opinion of the Company, a detector check meter is needed, the cost shall be a part of the installation. If a detector check meter has to be added to an existing service not having the check meter, the cost will be paid by the customer.

Rate

Monthly Charge

Fire outlet or connection size

| | |
|-----|----------|
| 2" | \$ 33.21 |
| 3" | 57.07 |
| 4" | 90.54 |
| 6" | 185.68 |
| 8" | 319.47 |
| 10" | 491.08 |
| 12" | 700.20 |

+
+
+
+
+
+
+

These rates do not include any municipal, state or federal taxes computed on either billing or consumption basis. Any such taxes applicable shall be added as separate items in rendering each bill.

Billing

Bills for water service will be distributed on a monthly basis. The due date on the tariff shall be ten (10) days after the "date of rendition" of the bill to the customer. The customer's bill will be due and payable after this due date. The delinquent date printed on the bill will not be less than twenty-one (21) days after the date of the postmark of the bill. Any accounts remaining unpaid at the expiration of twenty-one (21) days shall be considered delinquent and the Company may take such action as specified in its filed rules and regulations.

* Indicates new rate or text

+ Indicates change

DATE OF ISSUE November 14, 2008
month day year

DATE EFFECTIVE ~~December 14, 2008~~
month day year

ISSUED BY: Terry L. Gloriod
President
Name of Officer, Title

727 Craig Road
St. Louis, MO 63141
Address

CANCELLED
July 1, 2010
Missouri Public
Service Commission

FILED
Missouri Public
Service Commission
WR-2008-0311; YW-2009-0370

MISSOURI-AMERICAN WATER COMPANY
NAME OF ISSUING CORPORATION

FOR CITY OF BRUNSWICK AND ADJACENT AREAS
COMMUNITY, TOWN, OR CITY

**WATER SERVICE SCHEDULE NO. 2
PRIVATE FIRE SERVICE CONT'D**

FIRE LINES

Availability

For fire protection systems installed on private property. Expense of the installations will be borne by the customer. If, in the opinion of the Company, a detector check meter is needed, the cost shall be a part of the installation. If a detector check meter has to be added to an existing service not having the check meter, the cost will be paid by the customer.

Rate

Monthly Charge

Fire outlet or connection size

| | |
|-----|----------|
| 2" | \$ 24.27 |
| 3" | 41.71 |
| 4" | 66.17 |
| 6" | 135.70 |
| 8" | 233.48 |
| 10" | 358.89 |
| 12" | 511.72 |

+
+
+
+
+
+
+

These rates do not include any municipal, state or federal taxes computed on either billing or consumption basis. Any such taxes applicable shall be added as separate items in rendering each bill.

Billing

Bills for water service will be distributed on a monthly basis. The due date on the tariff shall be ten (10) days after the "date of rendition" of the bill to the customer. The customer's bill will be due and payable after this due date. The delinquent date printed on the bill will not be less than twenty-one (21) days after the date of the postmark of the bill. Any accounts remaining unpaid at the expiration of twenty-one (21) days shall be considered delinquent and the Company may take such action as specified in its filed rules and regulations.

* Indicates new rate or text
+ Indicates change

DATE OF ISSUE October 10, 2007
month day year

DATE EFFECTIVE October 22, 2007
November 9, 2007
month day year

ISSUED BY: Terry L. Gloriod
President
Name of Officer, Title

727 Craig Road
St. Louis, MO 63141
Address

MISSOURI-AMERICAN WATER COMPANY
NAME OF ISSUING CORPORATION

FOR CITY OF BRUNSWICK AND ADJACENT AREAS
COMMUNITY, TOWN, OR CITY

**WATER SERVICE SCHEDULE NO. 2
PRIVATE FIRE SERVICE CONT'D**

FIRE LINES

Availability

For fire protection systems installed on private property. Expense of the installations will be borne by the customer. If, in the opinion of the Company, a detector check meter is needed, the cost shall be a part of the installation. If a detector check meter has to be added to an existing service not having the check meter, the cost will be paid by the customer.

Rate

Monthly Charge

Fire outlet or connection size

| | |
|-----|----------|
| 2" | \$ 14.96 |
| 3" | 25.71 |
| 4" | 40.79 |
| 6" | 83.65 |
| 8" | 143.93 |
| 10" | 221.24 |
| 12" | 315.45 |

These rates do not include any municipal, state or federal taxes computed on either billing or consumption basis. Any such taxes applicable shall be added as separate items in rendering each bill.

Billing

Bills for water service will be distributed on a monthly basis. The due date on the tariff shall be ten (10) days after the "date of rendition" of the bill to the customer. The customer's bill will be due and payable after this due date. The delinquent date printed on the bill will not be less than twenty-one (21) days after the date of the postmark of the bill. Any accounts remaining unpaid at the expiration of twenty-one (21) days shall be considered delinquent and the Company may take such action as specified in its filed rules and regulations.

+
+
+
+
+

* Indicates new rate or text
+ Indicates change

| | | | |
|---------------|--|----------------|--|
| DATE OF ISSUE | <u>February 28, 2003</u> month day year | DATE EFFECTIVE | <u>April 11, 2003</u> month day year |
| ISSUED BY: | <u>David P. Abernathy, Vice President, Corporate Counsel and Secretary</u> Name of Officer, Title | | <u>535 N. New Ballas Road St. Louis, MO 63141</u> Address |

MISSOURI-AMERICAN WATER COMPANY
NAME OF ISSUING CORPORATION

FOR CITY OF BRUNSWICK AND ADJACENT AREAS
COMMUNITY, TOWN, OR CITY

Missouri Public Service Commission

WATER SERVICE SCHEDULE NO. 2
PRIVATE FIRE SERVICE CONT'D

REC'D SEP 15 2000

FIRE LINES

Availability

For fire protection systems installed on private property. Expense of the installations will be borne by the customer. If, in the opinion of the Company, a detecto check meter is needed, the cost shall be a part of the installation. If a detecto check meter has to be added to an existing service not having the check meter, the cost will be paid by the customer.

Rate

Monthly Charge

Fire outlet or connection size

| | |
|-----|----------|
| 2" | \$ 14.96 |
| 3" | 25.71 |
| 4" | 40.79 |
| 6" | 83.65 |
| 8" | 143.93 |
| 10" | 221.24 |
| 12" | 315.45 |

CANCELLED

APR 11 2003

By 5th RSA-3
Public Service Commission
MISSOURI

*
*
*
*
*
*
*
*

These rates do not include any municipal, state or federal taxes computed on either billing or consumption basis. Any such taxes applicable shall be added as separate items in rendering each bill.

Billing

Bills will be distributed at monthly intervals and due for payment at the net rate for a period of twenty-one (21) days following mailing to the customer. Any accounts remaining unpaid at the expiration of twenty-one (21) days shall be considered delinquent and the Company may take such action as is specified in its filed rules and regulations.

- * Indicates new rate or text
- + Indicates change

Missouri Public Service Commission
00-281
FILED SEP 20 2000

DATE OF ISSUE September 15, 2000
month day year

DATE EFFECTIVE [REDACTED]
month day year

ISSUED BY: David P. Abernathy, Vice President,
Corporate Counsel and Secretary
Name of Officer, Title

SEP 20 2000
535 N. New Ballas Road
St. Louis, MO 63141
Address

MISSOURI-AMERICAN WATER COMPANY FOR CITY OF BRUNSWICK AND ADJACENT AREAS
 NAME OF ISSUING CORPORATION COMMUNITY, TOWN, OR CITY

RECEIVED

WATER SERVICE SCHEDULE NO. 2
 PRIVATE FIRE PROTECTION CONT'D

NOV 12 1997

FIRE LINES

MISSOURI
 Public Service Commission

Availability

For fire protection systems installed on private property. Expense of the installations will be borne by the customer. If, in the opinion of the Company, a detecto check meter is needed, the cost shall be a part of the installation. If a detecto check meter has to be added to an existing service not having the check meter, the cost will be paid by the customer.

Rate

Monthly Charge

| | | |
|--------------------------------|--------|--|
| Fire outlet or connection size | | |
| 2" | \$6.63 | |
| 3" | 11.39 | |
| 4" | 18.07 | |
| 6" | 37.06 | |
| 8" | 63.77 | |
| 10" | 98.02 | |
| 12" | 139.76 | |

CANCELLED

SEP 20 2000
 By *WRS# A-3*
 Public Service Commission
 MISSOURI

*
*
*
*
*
*
*

These rates do not include any municipal, state or federal taxes computed on either billing or consumption basis. Any such taxes applicable shall be added as separate items in rendering each bill.

Billing

Bills will be distributed at monthly intervals and due for payment at the net rate for a period of twenty-one (21) days following mailing to the customer. Any accounts remaining unpaid at the expiration of twenty-one (21) days shall be considered delinquent and the Company may take such action as is specified in its filed rules and regulations.

- * Indicates new rate or text
- + Indicates change

DATE OF ISSUE November 12, 1997
 month day year

DATE EFFECTIVE NOV 14 1997
~~November 12, 1997~~
 month day year

ISSUED BY: W.F. L'Ecuyer, Vice President & Manager
 Name of Officer, Title

St. Joseph, MO
 Address

FILED

NOV 14 1997
 97-237
 MO. PUBLIC SERVICE COMMISSION

MISSOURI-AMERICAN WATER COMPANY FOR CITY OF BRUNSWICK AND ADJACENT AREAS
NAME OF ISSUING CORPORATION COMMUNITY, TOWN, OR CITY

WATER SERVICE SCHEDULE NO. 2
PRIVATE FIRE PROTECTION CONT'D

RECEIVED

DEC - 1 1995

FIRE LINES

MO. PUBLIC SERVICE COMM.

Availability

For fire protection systems installed on private property. Expense of the installations will be borne by the customer. If, in the opinion of the Company, a detecto check meter is needed, the cost shall be a part of the installation. If a detecto check meter has to be added to an existing service not having the check meter, the cost will be paid by the customer.

Rate

Monthly Charge

| | | |
|--------------------------------|----|--------|
| Fire outlet or connection size | | |
| 2" | \$ | 4.06 |
| 4" | \$ | 16.24 |
| 6" | \$ | 36.55 |
| 8" | \$ | 64.98 |
| 10" | \$ | 101.53 |

CANCELLED

NOV 14 1997
By 3rd R.S. # A-3
Public Service Commission
MISSOURI

These rates do not include any municipal, state or federal taxes computed on either billing or consumption basis. Any such taxes applicable shall be added as separate items in rendering each bill.

Billing

Bills will be distributed at monthly intervals and due for payment at the net rate for a period of twenty-one (21) days following mailing to the customer. Any accounts remaining unpaid at the expiration of twenty-one (21) days shall be considered delinquent and the Company may take such action as is specified in its filed rules and regulations.

- * Indicates new rate or text
- + Indicates change

DATE OF ISSUE December 1, 1995
month day year

DATE EFFECTIVE December 5, 1995
month day year

FILED

ISSUED BY: B.E. Tillotson, Vice President, Treasurer
Name of Officer Title

St. Joseph, MO
Address

DEC - 5 1995
95 - 205
MISSOURI
Public Service Commission

MISSOURI CITIES WATER COMPANY

For CITY OF BRUNSWICK

Name of Issuing Corporation

Community, Town or City

AND ADJACENT AREAS

Water Service Schedule No. 2

Private Fire Protection Continued

RECEIVED

JAN 10 1993

FIRE LINES

MO. PUBLIC SERVICE COM. REG.

Availability

For fire protection systems installed on private property. Expense of the installations will be borne by the Customer. If, in the opinion of the Company, a detecto check meter is needed, the cost shall be a part of the installation. If a detecto check meter has to be added to an existing service not having the check meter, the cost will be paid by the customer.

Rate

CANCELLED

Monthly charge

Fire outlet or connection size

| | |
|-----|---------|
| 2" | \$ 3.04 |
| 4" | \$12.14 |
| 6" | \$27.33 |
| 8" | \$48.58 |
| 10" | \$75.91 |

DEC 5 1995
BY 2nd B.S. # A-3
Public Service Commission
MISSOURI

These rates do not include any municipal, state or federal taxes computed on either billing or consumption basis. Any such taxes applicable shall be added as separate items in rendering each bill.

Billing

Bills will be distributed at monthly intervals and due for payment at the net rate for a period of twenty-one (21) days following mailing to the customer. Any accounts remaining unpaid at the expiration of twenty-one (21) days shall be considered delinquent and the Company may take such action as is specified in its filed rules and regulations.

*Indicates new rate or text

+ Indicates change

JAN 21 1993
92-207

DATE OF ISSUE

January 15, 1993

month day year

DATE EFFECTIVE

January 21, 1993

month day year

ISSUED BY

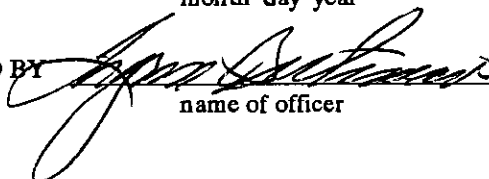

name of officer

Lynn E. Bultman, Vice President, St. Charles, MO.

title

address

MISSOURI CITIES WATER COMPANY For CITY OF BRUNSWICK
 Name of Issuing Corporation Community, Town or City
AND ADJACENT AREAS

| | | |
|--|----------|--------------------------|
| <u>Water Service Schedule No. 2</u> | | OCT 1 1991 |
| <u>Private Fire Protection Continued</u> | | |
| <u>FIRE LINES</u> | | MO. PUBLIC SERVICE COMM. |
| <u>Availability</u> | | |
| <p>For fire protection systems installed on private property. Expense of the installations will be borne by the Customer. If, in the opinion of the Company, a detecto check meter is needed, the cost shall be a part of the installation. If a detecto check meter has to be added to an existing service not having the check meter, the cost will be paid by the customer.</p> | | |
| <u>Rate</u> | | * |
| <u>Monthly charge</u> | | * |
| <u>Fire outlet or connection size</u> | | * |
| 2" | \$ 2.81 | * |
| 4" | \$ 11.26 | * |
| 6" | \$ 25.33 | * |
| 8" | \$ 45.03 | * |
| 10" | \$ 70.35 | * |
| <p>These rates do not include any municipal, state or federal taxes computed on either billing or consumption basis. Any such taxes applicable shall be added as separate items in rendering each bill.</p> | | |
| <u>Billing</u> | | * |
| <p>Bills will be distributed at monthly intervals and due for payment at the net rate for a period of twenty-one (21) days following mailing to the customer. Any accounts remaining unpaid at the expiration of twenty-one (21) days shall be delinquent and the Company may take such action as is specified in its filed rules and regulations.</p> | | |
| *Indicates new rate or text | | * |
| +Indicates change | | * |

CANCELLED

JAN 21 1993
 BY LET R.S. #A-3
 Public Service Commission
 MISSOURI

FILED

OCT 3 1991
 91-172

MO. PUBLIC SERVICE COMM.

DATE OF ISSUE October 1, 1991 DATE EFFECTIVE October 3, 1991
 month day year month day year

ISSUED BY Lynn E. Bultman Lynn E. Bultman, Vice President, St. Charles, MO.
 name of officer title address

Missouri Cities Water Company For City of Brunswick
 Name of Issuing Corporation Community, Town or City
 and Adjacent Areas

Water Service Schedule No. 3
 Bulk Service

RECEIVED

OCT 6 1986

MISSOURI
 Public Service Commission

Availability

Available for bulk sales through coin operated vending machine at Company's plant.

Rate

\$2.75 per 550 gallons

These rates do not include any municipal, state or federal taxes computed on either billing or consumption basis. Any such taxes applicable shall be added as separate items in rendering each bill.

Billing

Payment for delivery at coin operated vending machine.

CANCELLED

OCT 23 1990

BY 1st R.S.#2
 Public Service Commission
 MISSOURI

FILED

OCT 15 1986

WR-86-111
 SR-86-112

Public Service Commission

*Indicates new rate or text
 †Indicates change

DATE OF ISSUE October 3, 1986 DATE EFFECTIVE October 15, 1986
 month day year month day year
 ISSUED BY Lynn E. Bultman Lynn E. Bultman Vice President St. Charles, MO
 name of officer title address

Missouri Cities Water Company
Name of Issuing Corporation

For City of Brunswick
Community, Town or City
and Adjacent Areas

Water Service Schedule No. 3
Bulk Service

RECEIVED

OCT 10 1985

MISSOURI
Public Service Commission

Availability

Available for bulk sales through coin operated vending machine at Company's plant.

Rate

\$2.50 per 550 gallons

These rates do not include any municipal, state or federal taxes computed on either billing or consumption basis. Any such taxes applicable shall be added as separate items in rendering each bill.

Billing

Payment for delivery at coin operated vending machine.

CANCELLED

OCT 15 1986

BY 54 R.S.# A-3
PUBLIC SERVICE COMMISSION
OF MISSOURI

FILED

OCT 15 1985

WR-85-157, SR-85-158
WO-86-17

Public Service Commission

*Indicates new rate or text
+Indicates change

OCT 08 1985

DATE OF ISSUE _____
month day year

DATE EFFECTIVE October 15, 1985
month day year

ISSUED BY Lynn Bultman
name of officer

Lynn Bultman, Vice President
title

St. Charles, MO
address

FORM NO. 13

P.S.C.MO. No. 2

3rd

~~Original~~
{ Revised }

SHEET No. A-3

Cancelling P.S.C.MO. No. 2

2nd

~~Original~~
{ Revised }

SHEET No. A-3

MISSOURI CITIES WATER COMPANY

Name of Issuing Corporation

For City of Brunswick

Community, Town or City
and Adjacent Areas

RECEIVED

Water Service Schedule No. 3
Bulk Service

MAY 10 1983

MISSOURI

Public Service Commission

Availability

Available for bulk sales through coin operated vending machine at Company's plant.

Rate

\$1.75 per 550 gallons

These rates do not include any municipal, state or federal taxes computed on either billing or consumption basis. Any such taxes applicable shall be added as separate items in rendering each bill.

Billing

Payment for delivery at coin operated vending machine.

CANCELLED

OCT 15 1985

BY 4th R.S. # A-3
PUBLIC SERVICE COMMISSION
OF MISSOURI

FILED

MAY 12 1983

83-14

Public Service Commission

*Indicates new rate or text
+Indicates change

DATE OF ISSUE MAY 09 1983
month day year

DATE EFFECTIVE MAY 12 1983
month day year

ISSUED BY Lynn E. Bultman
name of officer

Vice President, St. Charles, Mo.
title address

FORM NO. 13

P.S.C.MO. No. 2

2nd

Appendix A

{ ~~Original~~
Revised }

SHEET No. A-3

Cancelling P.S.C.MO. No. 2

1st

{ ~~Original~~
Revised }

SHEET No. A-3

Missouri Cities Water Company
Name of Issuing Corporation

For City of Brunswick
Community, Town or City
and Adjacent Areas

Water Service Schedule No. 3
Bulk Service

RECEIVED

Availability

Available for bulk sales through coin operated vending machine at Company's plant

JAN 15 1982

MISSOURI
Public Service Commission

Rate

\$1.50 per 550 gallons

These rates do not include any municipal, state or federal taxes computed on either billing or consumption basis. Any such taxes applicable shall be added as separate items in rendering each bill.

Billing

Payment for delivery at coin operated vending machine.

CANCELLED

MAY 12 1983

BY 3rd RS A-3
PUBLIC SERVICE COMMISSION
OF MISSOURI

FILED

JAN 16 1982

81-280, 81-281, 82-51

Public Service Commission

*Indicates new rate or text
+Indicates change

DATE OF ISSUE JAN 15 1982
month day year

DATE EFFECTIVE JAN 16 1982
month day year

ISSUED BY Lynn E. Bultman Vice President St. Charles, M.
name of officer title address

FORM NO. 13

P.S.C.MO. No. 2

1st

~~XXXXXX~~
Revised
Original
~~XXXXXX~~

Appendix A
SHEET No. A-3

Cancelling P.S.C.MO. No. 2

SHEET No. A-3

Missouri Cities Water Company
Name of Issuing Corporation

For

City of Brunswick

Community, Town or City
and Adjacent Areas

RECEIVED
MISSOURI
Public Service Commission

Water Service Schedule No. 3

Bulk Service

JUN 12 1976

Availability:

Available for bulk sales through coin operated vending machine at Company's plant.

Rate:

\$1.00 per 550 gallons.

These rates do not include any municipal, state or federal taxes computed on either billing or consumption basis. Any such taxes applicable shall be added in rendering each bill.

Billing:

Payment for delivery at coin operated vending machine.

CANCELLED

JAN 16 1982
BY BARSA-3
PUBLIC SERVICE COMMISSION
OF MISSOURI

FILED
JUL 16 1976
18510
Public Service Commission

*Indicates new rate or text
+Indicates change

DATE OF ISSUE July 9, 1976
month day year

DATE EFFECTIVE July 16, 1976
month day year

ISSUED BY Frank L. Kostelecky
name of officer

Vice President
title

St. Charles, Mo.
address

Missouri Cities Water Company
Name of Issuing Corporation

For City of Brunswick
Community, Town or City
and Adjacent Areas

Water Service Schedule No. 3
Bulk Service

RECEIVED

MAR 26 1974

MISSOURI

Availability:

Available for bulk sales through coin operated vending machine ~~at~~ at Company's plant.

Rate:

\$1.00 per 600 gallons

These rates do not include any municipal, state or federal taxes computed on either billing or consumption basis. Any such taxes applicable shall be added in rendering each bill.

Billing:

Payment for delivery at coin operated vending machine.

CANCELLED

JUL 16 1976

BY 102 R.S. A-3
PUBLIC SERVICE COMMISSION
OF MISSOURI

FILED

MAR 29 1974

17793
Public Service Commission

*Indicates new rate or text
+Indicates change

DATE OF ISSUE 3 - 29 - 1974 DATE EFFECTIVE 3 - 29 - 1974
month day year month day year

ISSUED BY Frank L. Kostelecky Vice President St. Charles, Mo.
name of officer title address

MISSOURI-AMERICAN WATER COMPANY
NAME OF ISSUING CORPORATION

FOR CITY OF BRUNSWICK AND ADJACENT AREAS
COMMUNITY, TOWN, OR CITY

WATER SERVICE SCHEDULE NO. 2

Missouri Public
Service Commission

REC'D SEP 15 2000

Availability

Available for bulk sales through coin-operated vending machines at Company's plant.

Rate

Monthly Charge

\$7.50 per 1000 gallons.

These rates do not include any municipal, state or federal taxes computed on either billing or consumption basis. Any such taxes applicable shall be added as separate items in rendering each bill.

Billing

Payment for delivery at coin operated vending machine.

* Indicates new rate or text
+ Indicates change

Missouri Public
Service Commission
00-281
FILED SEP 20 2000

DATE OF ISSUE

September 15, 2000
month day year

DATE EFFECTIVE

September 15, 2000
month day year

ISSUED BY:

David P. Abernathy, Vice President,
Corporate Counsel and Secretary
Name of Officer, Title

SEP 20 2000
535 N. New Ballas Road
St. Louis, MO 63141
Address

FORM NO. 13 P.S.C. MO. NO.

2

CANCELLING (2ND REVISED)
(1ST REVISED)

SHEET NO. A-4
SHEET NO. A-4

MISSOURI-AMERICAN WATER COMPANY
NAME OF ISSUING CORPORATION

FOR CITY OF BRUNSWICK AND ADJACENT AREAS
COMMUNITY, TOWN, OR CITY

RECEIVED

WATER SERVICE SCHEDULE NO. 2

NOV 12 1997

Availability

Available for bulk sales through coin-operated vending machines at Company's plant.

MISSOURI
Public Service Commission

Rate

Monthly Charge

\$0.25 per 100 gallons.

These rates do not include any municipal, state or federal taxes computed on either billing or consumption basis. Any such taxes applicable shall be added as separate items in rendering each bill.

Billing

Payment for delivery at coin operated vending machine.

- * Indicates new rate or text
- + Indicates change

CANCELLED

SEP 20 2000
By *3rd RS A-4*
Public Service Commission
MISSOURI

DATE OF ISSUE November 12, 1997
month day year

DATE EFFECTIVE NOV 14 1997
~~November 12, 1997~~
month day year

ISSUED BY: W.F. L'Ecuyer, Vice President & Manager
Name of Officer, Title

St. Joseph, MO
Address **FILED**

NOV 14 1997
97-237
NO. PUBLIC SERVICE COM

FORM NO. 13 P.S.C. MO. NO. 2
CANCELLING P.S.C. MO. NO. 2

1st Revised Sheet A-4
Original Sheet A-4

MISSOURI-AMERICAN WATER COMPANY FOR CITY OF BRUNSWICK AND ADJACENT AREAS
NAME OF ISSUING CORPORATION COMMUNITY, TOWN, OR CITY

RECEIVED

WATER SERVICE SCHEDULE NO. 2

DEC - 1 1995

Availability

Available for bulk sales through coin-operated vending machines at Company's plant.

MO. PUBLIC SERVICE COMM.

Rate

Monthly Charge

\$3.00 per 550 gallons.

These rates do not include any municipal, state or federal taxes computed on either billing or consumption basis. Any such taxes applicable shall be added as separate items in rendering each bill.

Billing

Payment for delivery at coin operated vending machine.

- * Indicates new rate or text
- + Indicates change

CANCELLED

NOV 14 1997
By 2nd B.S. A-4
Public Service Commission
MISSOURI

DATE OF ISSUE December 1, 1995
month day year

DATE EFFECTIVE December 5, 1995
month day year

ISSUED BY: B.E. Tillotson, Vice President, Treasurer
Name of Officer Title

St. Joseph, MO
Address

FILED

DEC - 5 1995
95 - 205
MISSOURI
Public Service Commission

MISSOURI CITIES WATER COMPANY For CITY OF BRUNSWICK
 Name of Issuing Corporation Community, Town or City
AND ADJACENT AREAS BRUNSWICK

| | |
|--|--|
| <u>Water Service Schedule No. 3</u> <u>OCT 1 1991</u> <u>Bulk Service</u> | |
| MO. PUBLIC SERVICE COMM. | |
| <p><u>Availability</u></p> <p>Available for bulk sales through coin-operated vending machines at Company's plant.</p> <p><u>Rate</u></p> <p>\$3.00 per 550 gallons</p> <p>These rates do not include any municipal, state or federal taxes computed on either billing or consumption basis. Any such taxes applicable shall be added as separate items in rendering each bill.</p> <p><u>Billing</u></p> <p>Payment for delivery at coin operated vending machine.</p> | |
| <p>*Indicates new rate or text +Indicates change</p> | <p style="text-align: center;">CANCELLED</p> <p style="text-align: center;">DEC 5 1995 BY <u>1st R.S. # A-4</u> Public Service Commission MISSOURI</p> <p style="text-align: center;">FILED</p> <p style="text-align: center;">OCT 3 1991 91-172 MO. PUBLIC SERVICE COMM.</p> |

DATE OF ISSUE October 1, 1991 DATE EFFECTIVE October 3, 1991
 month day year month day year

ISSUED BY *Lynn E. Bultman* Lynn E. Bultman, Vice President, St. Charles, MO.
 name of officer title address

FORM NO. 13

P.S.C.MO. No. 2

4th { ~~Original~~
Revised }

SHEET No. A-4

Cancelling P.S.C.MO. No. 2

3rd { ~~Original~~
Revised }

SHEET No. A-4

Missouri Cities Water Company
Name of Issuing Corporation

For City of Brunswick
Community, Town or City
and Adjacent areas

| | |
|--|--|
| | |
| <p><u>RESERVED FOR FUTURE FILING</u></p> <p style="text-align: center;">CANCELLED</p> <p style="text-align: center;">OCT 23 1990 BY <u>L.R.S. # 2</u> Public Service Commission MISSOURI</p> <p>*Indicates new rate or text +Indicates change</p> | <p style="text-align: center;">RECEIVED</p> <p style="text-align: center;">JAN 15 1982</p> <p style="text-align: center;">MISSOURI Public Service Commission</p> <div style="border: 1px solid black; padding: 5px; margin-top: 20px;"> <p style="text-align: center;">FILED</p> <p style="text-align: center;">JAN 16 1982 81-280, 81-281, 82-51 Public Service Commission</p> </div> |

DATE OF ISSUE JAN 15 1982
month day year

DATE EFFECTIVE JAN 16 1982
month day year

ISSUED BY Lynn E. Bultman Vice President St. Charles, MO
name of officer title address

~~Original~~
Revised
~~Original~~
Revised

Missouri Cities Water Company
Name of Issuing Corporation

For City of Brunswick
Community, Town or City
and Adjacent Areas (21)

Water Service Schedule No. 4
Special Municipal Service

JUN 28 1979

Availability:

MISSOURI
Public Service Commission

Available for flush tanks, water troughs, fountains and other facilities provided by the City of Brunswick for public use, exclusive of swimming pools and fire hydrants.

Rate:

| Gallons Used Per Month | Rate |
|------------------------|------------------------|
| First 2,000 or less | \$2.84 |
| Next 8,000 | 1.09 per 1,000 gallons |
| Next 10,000 | .79 " " " |
| Next 30,000 | .49 " " " |
| All Over 50,000 | .41 " " " |

Minimum Monthly Charge:

\$2.84 net per month per meter installed for the purpose of measuring this service.

These rates do not include any municipal, state or federal taxes computed on either billing or consumption basis. Any such taxes applicable shall be added as separate items in rendering each bill.

Billing:

Bills will be distributed at monthly intervals and due for payment at the net rate for a period of twenty-one (21) days following mailing to the customer. Any accounts remaining unpaid at the expiration of twenty-one (21) days shall be considered delinquent, and the Company may take such action as is specified in its filed rules and regulations.

CANCELLED

FILED

JAN 16 1982

AUG 9 1979

BY H. RSA-4
PUBLIC SERVICE COMMISSION
OF MISSOURI

Public Service Commission

*Indicates new rate or text
+Indicates change

DATE OF ISSUE June 27, 1979
month day year

DATE EFFECTIVE AUG 9 1979
month day year

ISSUED BY Frank L. Kostelecky Vice President St. Charles, Mo.
name of officer title address

Original
Revised
Original
Revised

Missouri Cities Water Company
Name of Issuing Corporation

For City of Brunswick
Community, Town or City
and Adjacent Areas

Water Service Schedule No. 4
Special Municipal Service

MAY 19 1978

Availability:

Available for flush tanks, water troughs, fountains and other facilities provided by the City of Brunswick for public use, exclusive of swimming pools and fire hydrants.

MISSOURI
Public Service Commission

This tariff is subject to a possible refund, with 6% interest, if determined by the Commission in a subsequent order, (Re: Ordered # 2 - Case # WR-78-107)

Rate:

| Gallons Used Per Month | Rate |
|------------------------|------------------------|
| First 2,000 or less | \$2.84 |
| Next 8,000 | 1.09 per 1,000 gallons |
| Next 10,000 | .79 " " " |
| Next 30,000 | .49 " " " |
| All Over 50,000 | .41 " " " |

Minimum Monthly Charge:

\$2.84 net per month per meter installed for the purpose of measuring this service.

These rates do not include any municipal, state or federal taxes computed on either billing or consumption basis. Any such taxes applicable shall be added as separate items in rendering each bill.

Billing:

Bills will be distributed at monthly intervals and due for payment at the net rate for a period of twenty-one (21) days following mailing to the customer. Any accounts remaining unpaid at the expiration of twenty-one (21) days shall be considered delinquent, and the Company may take such action as is specified in its filed rules and regulations.

CANCELLED

AUG - 9 1979

BY 32 RS A-4
PUBLIC SERVICE COMMISSION

*Indicates new rate or text
+Indicates change

78-107
78-108 JUN 1-1978

FILED
Public Service Commission

DATE OF ISSUE May 18, 1978
month day year

DATE EFFECTIVE May 26, 1978
month day year

ISSUED BY Frank L. Kostelecky Vice President St. Charles, MO
name of officer title address

Missouri Cities Water Company
Name of Issuing Corporation

For City of Brunswick
Community, Town or City
and Adjacent Areas

RECEIVED

Water Service Schedule No. 4

Special Municipal Service

JUN 12 1976

Availability:

Available for flush tanks, water troughs, fountains and other facilities provided by the City of Brunswick for public use, exclusive of swimming pools and fire hydrants.

MISSOURI
Public Service Commission

Rate:

| <u>Gallons Used Per Month</u> | <u>Rate</u> |
|-------------------------------|------------------------|
| First 2,000 or less | \$2.75 |
| Next 8,000 | 1.05 per 1,000 gallons |
| Next 10,000 | .75 " " " |
| Next 30,000 | .45 " " " |
| All Over 50,000 | .37 " " " |

Minimum Monthly Charge:

\$2.75 net per month per meter installed for the purpose of measuring this service.

These rates do not include any municipal, state or federal taxes computed on either billing or consumption basis. Any such taxes applicable shall be added as separate items in rendering each bill.

CANCELLED

Billing:

JUN 1 - 1976

Bills will be distributed at monthly intervals and due for payment at the net rate for a period of twenty-one (21) days following mailing to the customer. Any accounts remaining unpaid at the expiration of twenty-one (21) days shall be considered delinquent, and the Company may take such action as is specified in its filed rules and regulations.

BY 2nd RS A-4
PUBLIC SERVICE COMMISSION
OF MISSOURI

FILED
JUL 16 1976
#18510
Public Service Commission

*Indicates new rate or text
+Indicates change

DATE OF ISSUE July 9, 1976
month day year

DATE EFFECTIVE July 16, 1976
month day year

ISSUED BY Frank L. Kostelecky
name of officer

Vice President
title

St. Charles, Mo.
address

Cancelling P.S.C.MO. No. All Previous Schedules

(Original)
(Revised)
(Original)
(Revised)

SHEET No. _____

Missouri Cities Water Company
Name of Issuing Corporation

For City of Brunswick and
Community, Town or City
Adjacent Areas

RECEIVED

Water Service Schedule No. 4
Special Municipal Service

MAY 22 1974

Availability:

MISSOURI
Public Service Commission

Available for flush tanks, water troughs, fountains and other facilities provided by the City of Brunswick for public use, exclusive of swimming pools and fire hydrants.

Rate:

| <u>Gallons Used Per Month</u> | <u>Rate Per 1,000 Gallons</u> |
|-------------------------------|-------------------------------|
| First 2,000 | \$1.30 |
| Next 8,000 | 1.00 |
| Next 10,000 | .70 |
| Next 30,000 | .40 |
| All Over 50,000 | .30 |

Minimum Monthly Charge:

\$2.60 net per month per meter installed for the purpose of measuring this service.

These rates do not include any municipal, state or federal taxes computed on either billing or consumption basis. Any such taxes applicable shall be added as separate items rendering each bill.

CANCELLED

JUL 16 1976

Billing:

BY let R.S. A-4
PUBLIC SERVICE COMMISSION
OF MISSOURI

Bills will be distributed at monthly intervals and due for payment at the net rate for a period of ten (10) days following mailing to the customer. Any accounts remaining unpaid at the expiration of ten (10) days shall be considered delinquent and the Company may take such action as is specified in its filed rules and regulations.

FILED
JUN 22 1974
Public Service Commission

*Indicates new rate or text
+Indicates change

MAY 22 1974

JUN 22 1974

DATE OF ISSUE _____ DATE EFFECTIVE _____
month day year month day year

ISSUED BY Frank L. Kostelecky Vice President St. Charles, Missouri
name of officer title address

FORM NO. 13

P.S.C MO NO. 4

Should be 6th Revised Sheet No. A-5
~~(1st Revised) Sheet No. A-5~~
Cancelling (Original) Sheet No. A-5
5th Revised Sheet No. A-5

Missouri-American Water Company
Name of Issuing Corporation

For

City of Brunswick
Community, Town or City

For the following sheets see P.S.C. MO No. 13

A-5
A-6

+
+
+

* Indicates new rate or text
+ Indicates change

DATE OF ISSUE: August 26, 2011

DATE OF EFFECTIVE: ~~October 1, 2011~~
October 15, 2011

ISSUED BY: Frank Kartmann, President
727 Craig Road, St. Louis, MO 63141

CANCELLED
March 20, 2012
Missouri Public
Service Commission
WR-2011-0337

FILED
Missouri Public
Service Commission
JW-2012-0092

MISSOURI CITIES WATER COMPANY
Name of Issuing Corporation

For City of Brunswick
Community, Town or City
and Adjacent Areas (C)

Rules and Regulations Governing
Refunds of Main Extension Deposits

OCT 1 1991

REFUNDS OF MAIN EXTENSION DEPOSITS

MO. PUBLIC SERVICE COMM.

Refunds of deposits required by Rule 18 (e) shall be made only to the depositors, their successors, assigns or authorized agents; as follows:

- (1) A lump sum refund for each permanent customer directly attached to the main extension during the first seven (7) years after the facilities are installed. This lump sum to be:
 - (a) For residential customers, three (3) times the annual average revenues received from residential customers served by the system concerned during the previous calendar year.
 - (b) For non-residential customers, three (3) times the actual annual revenues derived from such customers during their first twelve months of connection, such refunds to be made during the month of June.
- (2) The total amount refunded shall not exceed the original deposit. Any part of such deposit not refunded within said seven (7) year period shall become a non-refundable contribution to the Company.
- (3) Refunds under this rule shall be made only on the basis of services connected to and within the limits of the extension covered by the specific contract or agreement.
- (4) No credit shall be allowed nor shall any refund be made for any standby or temporary service installation, provided, however, in the event service is rendered continuously for a period of five (5) years through any temporary service connection, a refund will be made under paragraph (1) above, as applicable.
- (5) Deposits shall not bear interest.

FILED

OCT 3 1991

91-172

MO. PUBLIC SERVICE COMM.

*Indicates new rate or text
+Indicates change

DATE OF ISSUE October 1, 1991
month day year

DATE EFFECTIVE October 3, 1991
month day year

ISSUED BY

Lynn Bultman
name of officer

Lynn Bultman, Vice President
title

St. Charles, MO
address

FORM NO. 13

P.S.C.MO. No. 2

4th

~~(Original)~~

SHEET No. A-5

Cancelling P.S.C.MO. No. 2

3rd

(Revised)

~~(Original)~~

SHEET No. A-5

(Revised)

Missouri Cities Water Company
Name of Issuing Corporation

For

City of Brunswick

Community, Town or City
and State

RECEIVED

Water Service Schedule No. 5

Fire Protection

OCT 6 1986

RESERVE FOR FUTURE FILING

**MISSOURI
Public Service Commission**

CANCELLED

OCT 23 1990

BY L.R.S.#8

Public Service Commission
MISSOURI

FILED

OCT 15 1986

WR-86-111

SR-86-112

Public Service Commission

*Indicates new rate or text

+Indicates change

DATE OF ISSUE October 3, 1986
month day year

DATE EFFECTIVE October 15, 1986
month day year

ISSUED BY Lynn Bultman Lynn Bultman Vice President St. Charles, MO
name of officer title address

Missouri Cities Water Company For City of Brunswick
 Name of Issuing Corporation Community, Town or City
 and Adjacent Areas

| | |
|--|--|
| Water Service Schedule No. 5 Fire Protection | <div style="border: 2px solid black; padding: 5px;"> <p style="font-size: 24px; margin: 0;">RECEIVED</p> <p style="font-size: 18px; margin: 5px 0;">OCT 10 1985</p> <p style="font-size: 14px; margin: 0;">MISSOURI Public Service Commission</p> </div> |
| <p>A. <u>MUNICIPAL OR PUBLIC FIRE PROTECTION</u></p> <p><u>Availability</u></p> <p>Standard fire hydrants will be installed and maintained in appropriate governmental or fire protection districts upon specific order or request of governmental authorities for the area, or on new main extensions, consistent with the Company's rules and regulations governing such installations.</p> <p><u>Rates</u></p> <p>\$211.58 per year or \$17.63 per month net * for each installed fire hydrant plus the net cost of relocated hydrants and unamortized investment of discontinued hydrants.</p> <p>The charge for hydrants shall be computed as a cost for each customer on the following formula:</p> <p>H = Monthly hydrant rate times the number of hydrants R = Cost of relocated hydrants plus unamortized cost of discontinued hydrants divided by twelve. C = Active metered customers $B = \text{Charge per active customer} = \frac{H + R}{C}$</p> <p>* These rates do not include any municipal, state or federal taxes computed on property, billing or consumption basis. Any such taxes applicable shall be added as separate items in rendering each bill.</p> <p><u>Billing</u></p> <p>Bills will be distributed at intervals and due for payment at the net rate for a period of twenty-one (21) days following mailing to the customer. Any accounts remaining unpaid at the expiration of twenty-one (21) days shall be considered delinquent and the Company may take such action as is specified in its filed rules and regulations.</p> <p>*Indicates new rate or text †Indicates change</p> | |

CANCELLED

OCT 15 1986

4th R.S. # A-5

OCT 15 1985

WA-85-157 SR-85-158
 WO-86-17

Public Service Commission

DATE OF ISSUE OCT 08 1985 DATE EFFECTIVE October 15, 1985
 month day year month day year

ISSUED BY Lynn Bultman Lynn Bultman, Vice President St. Charles, MO
 name of officer title address

FORM NO. 13

P.S.C.MO. No. 2

2nd

~~Original~~
{ Revised }

SHEET No. A-5

Cancelling P.S.C.MO. No. 2

1st

~~Original~~
{ Revised }

SHEET No. A-5

MISSOURI CITIES WATER COMPANY
Name of Issuing Corporation

For City of Brunswick
Community, Town or City
and Adjacent Areas

Water Service Schedule No. 5
Fire Protection

RECEIVED

MAY 10 1983

MISSOURI
Public Service Commission

A. MUNICIPAL OR PUBLIC FIRE PROTECTION

Availability

Standard fire hydrants will be installed and maintained within appropriate governmental or fire protection districts upon specific order or request of governmental authorities for the area, or on new main extensions, consistent with the Company's rules and regulations governing such installations.

Rates

\$132.24 per year or
\$11.02 per month net (1) for each installed fire hydrant plus the net cost of relocated hydrants and unamortized investment of discontinued hydrants.

The charge for hydrants shall be computed as a cost for each customer on the following formula:

H = Monthly hydrant rate times the number of hydrants
R = Cost of relocated hydrants plus unamortized cost of discontinued hydrants divided by twelve.
C = Active metered customers
B = Charge per active customer = $\frac{H + R}{C}$

(1) These rates do not include any municipal, state or federal taxes computed on either billing or consumption basis. Any such taxes applicable shall be added as separate items in rendering each bill.

Billing

Bills will be distributed at monthly intervals and due for payment at the net rate for a period of twenty-one (21) days following mailing to the customer. Any accounts remaining unpaid at the expiration of twenty-one (21) days shall be considered delinquent and the Company may take such action as is specified in its filed rules and regulations.

CANCELLED

FILED

OCT 15 1985

MAY 12 1983
83-14

*Indicates new rate or text BY 3rd B.S.#A-5
+Indicates change PUBLIC SERVICE COMMISSION

Public Service Commission

DATE OF ISSUE MAY 09 1983
month day year

DATE EFFECTIVE MAY 12 1983
month day year

ISSUED BY Lynn E. Bultman Vice President, St. Charles, MO.
name of officer title address

~~Original~~
~~Revised~~

~~Original~~
~~Revised~~

Missouri Cities Water Company
Name of Issuing Corporation

For City of Brunswick
Community, Town or City
and Adjacent Areas

Water Service Schedule No. 5
Fire Protection

RECEIVED

JAN 15 1982

MISSOURI

Public Service Commission

A. MUNICIPAL OR PUBLIC FIRE PROTECTION

Availability

Standard fire hydrants will be installed and maintained by appropriate governmental or fire protection districts upon specific order or request of governmental authorities for the area, or on new main extensions, consistent with the Company's rules and regulations governing such installations.

Rate

\$114.00 per year or \$9.50 per month net⁽¹⁾ for each installed fire hydrant plus the net cost of relocated hydrants and unamortized investment of discontinued hydrants.

The charge for hydrants shall be computed as a cost for each customer on the following formula:

- H = Monthly hydrant rate times the number of hydrants.
- R = Cost of relocated hydrants plus unamortized cost of discontinued hydrants divided by twelve.
- C = Active metered customers
- B = Charge per active customer = $\frac{H + R}{C}$

(1) These rates do not include any municipal, state or federal taxes computed on either billing or consumption basis. Any such taxes applicable shall be added as separate items in rendering each bill.

Billing

Bills will be distributed at monthly intervals and due for payment at the net rate for a period of twenty-one (21) days following mailing to the customer. Any accounts remaining unpaid at the expiration of twenty-one (21) days shall be considered delinquent and the Company may take such action as is specified in its filed rules and regulations.

*Indicates new rate or text
+Indicates change

CANCELLED
MAY 12 1983
BY 2nd PS A-5
PUBLIC SERVICE COMMISSION
OF MISSOURI

FILED

JAN 16 1982

81-280, 81-281, 82-51

Public Service Commission

DATE OF ISSUE JAN 15 1982
month day year

DATE EFFECTIVE JAN 16 1982
month day year

ISSUED BY Lynn E. Bultman Vice President St. Charles, MO
name of officer title address

FORM NO. 13

P.S.C.MO. No. 2

{ Original } SHEET No. A-15
{ Revised }

Cancelling P.S.C.MO. No. All Previous Schedules { Original } SHEET No. _____
{ Revised }

Missouri Cities Water Company
Name of Issuing Corporation

For City of Brunswick and
Community, Town or City
Adjacent Areas

Water Service Schedule No. 5
Fire Protection

RECEIVED

MAY 22 1974

A. MUNICIPAL OR PUBLIC FIRE PROTECTION:

Availability:

Standard fire hydrants will be installed and maintained within appropriate governmental or fire protected districts upon specific order of ~~the~~ governmental authorities for the area, or on new main extensions, consistent with the Company's rules and regulations governing such installations.

CANCELLED

JAN 16 1982

Rate:

\$75.00 per year or \$6.25 per month net ^{of Missouri} for each installed fire hydrant plus the net cost of relocated hydrants and unamortized investment of discontinued hydrants.

BY RS A-5
PUBLIC SERVICE COMMISSION

The charge for hydrants shall be computed as a cost for each customer on the following formula:

H = Monthly hydrant rate times the number of hydrants.

R = Cost of relocated hydrants plus unamortized cost of discontinued hydrants divided by twelve.

C = Active metered customers

B = Charge per active customer = $\frac{H + R}{C}$

(1) This rate does not include any Municipal, State or Federal taxes computed on either billing or consumption basis. Any such taxes applicable shall be added in rendering each bill.

Billing:

Billing will be rendered monthly, bi-monthly, or quarterly consistent with billing period for regular water service. Billing for this service shall be in addition to charges for regular water service.

Any accounts remaining unpaid at the expiration of ten (10) days shall be considered delinquent and the Company may take action as is specified in its rules and regulations.

FILED
JUN 22 1974
Public Service Commission

*Indicates new rate or text
+Indicates change

DATE OF ISSUE MAY 22 1974 DATE EFFECTIVE JUN 22 1974
month day year month day year
ISSUED BY Frank L. Kostelecky Vice President St. Charles, Missouri
name of officer title address

Missouri-American Water Company
Name of Issuing Corporation

For

City of Brunswick and Adjacent Areas
Community, Town or City

CLASSIFICATION OF SERVICE
RETURNED DEPOSIT ITEM CHARGE

Provided a Customer's check or Electronic Fund Transfer ("EFT") is properly processed by the Company, if a check or EFT that has been received as payment for service is returned by the bank unpaid, a Returned Deposit Item charge as outlined in Sheet F-1 will be assessed to cover the cost of processing this transaction.

+

The Returned Deposit Item charge for the dishonored check or EFT may be reflected, at the Company's option when the Company returns the dishonored check or EFT or may be charged on the Customer's next billing.

The Company may serve a Customer on a cash-only basis if more than one check or Returned Deposit Item of the customer is returned NSF or any other valid return reason in a 12-month period. "Cash" shall be deemed to mean U.S. currency, money order, or certified check.

*
*
*

* Indicates new rate or text
+ Indicates change

DATE OF ISSUE: June 18, 2010

DATE OF EFFECTIVE: July 1, 2010

ISSUED BY: Frank Kartmann, President
727 Craig Road, St. Louis, MO 63141

MISSOURI-AMERICAN WATER COMPANY
NAME OF ISSUING CORPORATION

FOR CITY OF BRUNSWICK AND ADJACENT AREAS
COMMUNITY, TOWN, OR CITY

| CLASSIFICATION OF SERVICE | + |
|--|--------|
| RETURNED DEPOSIT ITEM CHARGE | + |
| <p>Provided a Customer's check or Electronic Fund Transfer ("EFT") is properly processed by the Company, if a check or EFT that has been received as payment for service is returned by the bank unpaid, a Returned Deposit Item charge of twelve dollars (\$12.00) will be assessed to cover the cost of processing this transaction.</p> | + + |
| <p>The Returned Deposit Item charge for the dishonored check or EFT may be reflected, at the Company's option, when the Company returns the dishonored check or EFT or may be charged on the Customer's next billing.</p> | + + |
| <p>* Indicates new rate or text + Indicates change</p> | |

DATE OF ISSUE

February 28, 2003
month day year

DATE EFFECTIVE

April 11, 2003
month day year

ISSUED BY:

David P. Abernathy, Vice President,
Corporate Counsel and Secretary
Name of Officer, Title

535 N. New Ballas Road
St. Louis, MO 63141
Address

CANCELLED

July 1, 2010

Missouri Public

Service Commission

MISSOURI-AMERICAN WATER COMPANY
NAME OF ISSUING CORPORATION

FOR CITY OF BRUNSWICK AND ADJACENT AREAS
COMMUNITY, TOWN, OR CITY

RECEIVED

| | |
|---|---------------------------------------|
| CLASSIFICATION OF SERVICE RETURNED CHECK CHARGE | NOV 12 1997 |
| <p>Provided a Customer's check is properly processed by the Company, if a check that has been received as payment for service is returned by the bank unpaid, a charge of twelve dollars (\$12.00) will be assessed to cover the cost of processing this transaction.</p> <p>The charge for the dishonored check may be reflected, at the Company's option, when the Company returns the dishonored check or may be charged on the Customer's next billing.</p> | MISSOURI Public Service Commission |
| * Indicates new rate or text + Indicates change | |

CANCELLED

APR 11 2003
By *St RS A-6*
Public Service Commission
MISSOURI

DATE OF ISSUE November 12, 1997
month day year

DATE EFFECTIVE

~~NOV 12 1997~~
NOV 14 1997
month day year

ISSUED BY: W.F. L'Ecuyer, Vice President & Manager
Name of Officer, Title

St. Joseph, MO
Address

NOV 14 1997
97-237
MO. PUBLIC SERVICE COMM

Missouri Cities Water Company For City of Brunswick
 Name of Issuing Corporation Community, Town or City
 and Independent Agency

RECEIVED
 OCT 6 1986
 MISSOURI
 Public Service Commission

Water Service Schedule No. 5
Fire Protection

PRIVATE FIRE PROTECTION

HYDRANTS

Availability
 Available for hydrants that are placed on private property and attached to public mains.

Rate
 For each installed private hydrant that is installed on public mains \$21.03 per month or \$252.37 per year.

FIRE LINES

Availability
 For fire protection systems installed on private property. Expense of the installations will be borne by the Customer. If, in the opinion of the Company, a detecto check meter is needed, the cost shall be a part of the installation. If a detecto check meter has to be added to an existing service not having a check meter, the cost will be paid by the customer.

CANCELLED
 OCT 23 1990
 BY ph L S # 2
 Public Service Commission
 MISSOURI

FILED
 OCT 15 1986
 WR-86-111
 SR-86-112
 Public Service Commission

*Indicates new rate or text
 †Indicates change

DATE OF ISSUE October 3, 1986 DATE EFFECTIVE October 15, 1986
 month day year month day year

ISSUED BY Lynn E. Bultman Lynn E. Bultman Vice President, St. Charles, MO
 name of officer title address

FORM NO. 13 P.S.C.MO. No. 2 3rd {Original} SHEET No. A-6

Cancelling P.S.C.MO. No. 2 2nd {Original} SHEET No. A-6

Missouri Cities Water Company For City of Brunswick
Name of Issuing Corporation Community, Town or City
and Adjacent Areas

Water Service Schedule No. 5
Fire Protection

RECEIVED

OCT 10 1985

MISSOURI
Public Service Commission

MUNICIPAL OR PUBLIC FIRE PROTECTION (cont.)

Adjustment of Charges

The monthly fire hydrant service charge may be adjusted annually on March 1 of each year based on December 31 data of the previous year, or at its option, the Company may recompute the monthly service charge at any time to reflect changes in number of customer or fire hydrants that result in a variation of 1¢ or more in the monthly charge.

PRIVATE FIRE PROTECTION

HYDRANTS

Availability

Available for hydrants that are placed on private property and attached to public mains.

Rate

For each installed private hydrant that is installed on public mains \$18.29 per month or \$219.46 per year.

FIRE LINES

Availability

For fire protection systems installed on private property. Expense of the installations will be borne by the Customer. If, in the opinion of the Company, a detecto check meter is needed, the cost shall be a part of the installation. If a detecto check meter is added to an existing service not having a check meter, the cost will be paid by the customer.

~~CANCELLED~~

OCT 15 1986

BY 4th RS # A-6
PUBLIC SERVICE COMMISSION
OF MISSOURI

FILED
OCT 15 1985
WR-85-157, SR-85-158,
WO-86-17
Public Service Commission

*Indicates new rate or text
+Indicates change

DATE OF ISSUE OCT 08 1985 DATE EFFECTIVE October 15, 1985
month day year month day year

ISSUED BY Lynn Bultman, Vice President St. Charles, MO
name of officer title address

(Original)
(Revised)
(Original)
(Revised)

MISSOURI CITIES WATER COMPANY
Name of Issuing Corporation

For City of Brunswick
Community, Town or City
and Adjacent Areas

Water Service Schedule No. 5
Fire Protection

RECEIVED

MUNICIPAL OR PUBLIC FIRE PROTECTION (cont.)

MAY 10 1983

Adjustment of Charges

MISSOURI

Public Service Commission

The monthly fire hydrant service charge may be adjusted annually on March 1 of each year based on December 31 data of the previous year, or at its option, the Company may recompute the monthly service charge at any time to reflect changes in number of customer or fire hydrants that result in a variation of 1¢ or more in the monthly charge.

PRIVATE FIRE PROTECTION

HYDRANTS

Availability

Available for hydrants that are placed on private property and attached to public mains.

Rate

For each installed private hydrant that are installed on public mains \$11.43 per month or \$137.16 per year.

FIRE LINES

Availability

For fire protection systems installed on private property. Expense of the installations will be borne by the Customer. If, in the opinion of the Company, a detecto check meter is needed, the cost shall be a part of the installation. If a detecto check meter has to be added to an existing service not having a check meter, the cost will be paid by the customer.

CANCELLED

OCT 15 1985

BY 317 B.S. #A-6
PUBLIC SERVICE COMMISSION
OF MISSOURI

FILED

MAY 12 1983

83 - 14

Public Service Commission

*Indicates new rate or tax
+Indicates change

DATE OF ISSUE MAY 09 1983
month day year

DATE EFFECTIVE MAY 12 1983
month day year

ISSUED BY Lynn E. Bultman Vice President, St. Charles, MO
name of officer title address

~~Original~~
Revised

Cancelling P.S.C.MO. No. 2

~~Original~~
~~Revised~~

Missouri Cities Water Company
Name of Issuing Corporation

For City of Brunswick
Community, Town or City
and Adjacent Areas

Water Service Schedule No. 5
Fire Protection

RECEIVED

MUNICIPAL OR PUBLIC FIRE PROTECTION (cont.)

JAN 15 1982

Adjustment of Charges

The monthly fire hydrant service charge may be adjusted on March 1 of each year based on December 31 data of the previous year, or at its option, the Company may recompute the monthly service charge at any time to reflect changes in number of customer or fire hydrants that result in a variation of 1¢ or more in the monthly charge.

MISSOURI
Public Service Commission

CANCELLED

PRIVATE FIRE PROTECTION

MAY 12 1983
BY 2nd RS A-6
PUBLIC SERVICE COMMISSION
OF MISSOURI

HYDRANTS

Availability

Available for hydrants that are placed on private property and attached to public mains.

Rate

For each installed private hydrant that are installed on public mains \$9.55 per month or \$114.66 per year.

FIRE LINES

Availability

For fire protection systems installed on private property. Expense of the installations will be borne by the Customer. If, in the opinion of the Company, a detecto check meter is needed, the cost shall be a part of the installation. If a detecto check meter has to be added to an existing service not having the check meter, the cost will be paid by the customer.

FILED

JAN 16 1982

81-280, 81-281, 82-51
Public Service Commission

*Indicates new rate or text
+Indicates change

DATE OF ISSUE JAN 15 1982
month day year

DATE EFFECTIVE JAN 16 1982
month day year

ISSUED BY Lynn E. Bultman
name of officer

Vice President St. Charles, MO
title address

Cancelling P.S.C.MO. No. All Previous Schedules

SHEET No. _____

Missouri Cities Water Company
Name of Issuing Corporation

For City of Brunswick
Community, Town or City
and Adjacent Areas

Water Service Schedule No. 5
Fire Protection

RECEIVED

MUNICIPAL OR PUBLIC FIRE PROTECTION (cont.)

MAY 22 1974

Adjustment of Charges:

The monthly fire hydrant service charge shall be adjusted annually on March 1 of each year based on December 31 data of the previous year, or at its option, the Company may recompute the monthly service charge at any time to reflect changes in number of customers or fire hydrants that result in a variation of 1¢ or more in the monthly charge.

B. PRIVATE FIRE PROTECTION

CANCELLED

1. Hydrants:

JAN 16 1982

Availability:

BY 1st RSA6
PUBLIC SERVICE COMMISSION

Standard fire hydrant ^{1 1/2" or larger} or larger hose connections to customer's specifications will be installed and maintained by the customers or at the customer's expense as agreed by the Company and Customer in writing and consistent with the Company's rules and regulations governing such installations.

Rate:

\$6.25 per month for each installed fire hydrant.

2. Standpipe, Reservoir or Sprinkler System:

Availability:

Standpipe, reservoir or sprinkler system private fire service connections shall be available as specified within the Company's rules and regulations.

Rates:

- a. \$6.25 per month for each 50,000 gallons or fraction thereof of standpipe or reservoir capacity, rate shall include one refill per calendar year not directly due to fire extinguishment.

*Indicates new rate or text
+Indicates change

FILED
MAY 22 1974
Public Service Commission

DATE OF ISSUE MAY 22 1974
month day year

DATE EFFECTIVE JUN 22 1974
month day year

ISSUED BY Frank L. Kostelecky
name of officer

Vice President
title

St. Charles, Missouri
address

Missouri Cities Water Company
Name of Issuing Corporation

For City of Brunswick
Community, Town or City

and Adjustment Factors

RECEIVED

Water Service Schedule No.

Fire Protection

OCT 6 1986

PRIVATE FIRE PROTECTION (cont.)

Rates (1)

| | |
|------------------------------------|-------------------|
| For 2" fire outlet or connections | \$ 2.33 per month |
| For 4" fire outlet or connections | 9.34 per month |
| For 6" fire outlet or connections | 21.03 per month |
| For 8" fire outlet or connections | 37.38 per month |
| For 10" fire outlet or connections | 58.42 per month |

These rates do not include any municipal, state or federal taxes computed on either billing or consumption basis. Any such taxes applicable shall be added as separate items in rendering each bill.

Billing

Bills will be distributed at monthly intervals and due for payment at the net rate for a period of twenty-one (21) days following mailing to the customer. Any accounts remaining unpaid at the expiration of twenty-one (21) days shall be considered delinquent and the Company may take such action as is specified in its filed rules and regulations.

CANCELLED

OCT 23 1990

BY *JRS #2*
Public Service Commission
MISSOURI

FILED

OCT 15 1986

WR-86-111
SR-86-112

Public Service Commission

*Indicates new rate or text

+Indicates change

DATE OF ISSUE October 3, 1986
month day year

DATE EFFECTIVE October 15, 1986
month day year

ISSUED BY *Lynn E. Bultman*
name of officer

Lynn E. Bultman Vice President, St. Charles
title address

Missouri Cities Water Company For City of Brunswick
 Name of Issuing Corporation Community, Town or City
 and Adjacent Areas

| | | | | | | | | | |
|--|--|-----------------------------------|----------------|-----------------------------------|-----------------|-----------------------------------|-----------------|-----------------------------------|-----------------|
| Water Service Schedule No. <u>5</u> Fire Protection | RECEIVED OCT 10 1985 MISSOURI Public Service Commission \$ 2.03 per month | | | | | | | | |
| <p><u>PRIVATE FIRE PROTECTION (cont.)</u></p> <p><u>Rates (1)</u></p> <table border="0"> <tr> <td>For 2" fire outlet or connections</td> <td style="text-align: right;">8.13 per month</td> </tr> <tr> <td>For 4" fire outlet or connections</td> <td style="text-align: right;">18.29 per month</td> </tr> <tr> <td>For 6" fire outlet or connections</td> <td style="text-align: right;">32.51 per month</td> </tr> <tr> <td>For 8" fire outlet or connections</td> <td style="text-align: right;">50.80 per month</td> </tr> </table> <p>These rates do not include any municipal, state or federal taxes computed on either billing or consumption basis. Any such taxes applicable shall be added as separate items in rendering each bill.</p> <p><u>Billing</u></p> <p>Bills will be distributed at monthly intervals and due for payment at the net rate for a period of twenty-one (21) days following mailing to the customer. Any accounts remaining unpaid at the expiration of twenty-one (21) days shall be considered delinquent and the Company may take such action as is specified in its filed rules and regulations.</p> | | For 2" fire outlet or connections | 8.13 per month | For 4" fire outlet or connections | 18.29 per month | For 6" fire outlet or connections | 32.51 per month | For 8" fire outlet or connections | 50.80 per month |
| For 2" fire outlet or connections | 8.13 per month | | | | | | | | |
| For 4" fire outlet or connections | 18.29 per month | | | | | | | | |
| For 6" fire outlet or connections | 32.51 per month | | | | | | | | |
| For 8" fire outlet or connections | 50.80 per month | | | | | | | | |
| <p>CANCELLED</p> <p>OCT 15 1986</p> <p>BY <u>4th R.S.A-7</u> PUBLIC SERVICE COMMISSION OF MISSOURI</p> | | | | | | | | | |
| <p>FILED</p> <p>OCT 15 1985</p> <p>WR-85-157, SR-85-158</p> <p>W0-86-17</p> <p>Public Service Commission</p> | | | | | | | | | |

*Indicates new rate or text
 +Indicates change

DATE OF ISSUE OCT 08 1985 DATE EFFECTIVE October 15, 1985
 month day year month day year

ISSUED BY Lynn Bultman Lynn Bultman, Vice President St. Charles, MO
 name of officer title address

~~Original~~
Revised
~~Original~~
Revised

MISSOURI CITIES WATER COMPANY
Name of Issuing Corporation

For City of Brunswick
Community, Town or City
and Adjacent Areas

Water Service Schedule No. 5
Fire Protection

RECEIVED

MAY 10 1983

MISSOURI
Public Service Commission

PRIVATE FIRE PROTECTION (cont.)

Rates (1)

| | |
|-----------------------------------|-------------------|
| For 2" fire outlet or connections | \$ 1.27 per month |
| " 4" " " " " | 5.08 per month |
| " 6" " " " " | 11.43 per month |
| " 8" " " " " | 20.32 per month |
| " 10" " " " " | 31.75 per month |

These rates do not include any municipal, state or federal taxes computed on either billing or consumption basis. Any such taxes applicable shall be added as separate items in rendering each bill.

Billing

Bills will be distributed at monthly intervals and due for payment at the net rate for a period of twenty-one (21) days following mailing to the customer. Any accounts remaining unpaid at the expiration of twenty-one (21) days shall be considered delinquent and the Company may take such action as is specified in its filed rules and regulations.

CANCELLED

OCT 15 1985

BY 3rd B.S. A-7
PUBLIC SERVICE COMMISSION
OF MISSOURI

FILED

MAY 12 1983

83 - 14

Public Service Commission

*Indicates new rate or text
+Indicates change

DATE OF ISSUE MAY 09 1983
month day year

DATE EFFECTIVE MAY 12 1983
month day year

ISSUED BY Lynn E. Bultman Vice President, St. Charles, MO
name of officer title address

FORM NO. 13

P.S.C.MO. No. 2

1st

~~Original~~
Revised
~~Original~~
Revised

SHEET No. A-7

Cancelling P.S.C.MO. No. 2

SHEET No. A-7

Missouri Cities Water Company
Name of Issuing Corporation

For City of Brunswick
Community, Town or City
and Adjacent Areas

Water Service Schedule No. 5
Fire Protection

RECEIVED

JAN 15 1982

MISSOURI

Public Service Commission

PRIVATE FIRE PROTECTION (cont.)

Rates (1)

| | |
|-----------------------------------|------------------|
| For 2" fire outlet or connections | \$1.06 per month |
| " 4" " " " " | 4.25 per month |
| " 6" " " " " | 9.56 per month |
| " 8" " " " " | 17.00 per month |
| " 10" " " " " | 26.50 per month |

These rates do not include any municipal, state or federal taxes computed on either billing or consumption basis. Any such taxes applicable shall be added as separate items in rendering each bill.

Billing

Bills will be distributed at monthly intervals and due for payment at the net rate for a period of twenty-one (21) days following mailing to the customer. Any accounts remaining unpaid at the expiration of twenty-one (21) days shall be considered delinquent and the Company may take such action as is specified in its filed rules and regulations.

CANCELLED

MAY 12 1983

BY *2nd RS A-7*
PUBLIC SERVICE COMMISSION
OF MISSOURI

FILED

JAN 16 1982

81-280,81281, 82-51

Public Service Commission

*Indicates new rate or text
+Indicates change

DATE OF ISSUE JAN 15 1982
month day year

DATE EFFECTIVE JAN 16 1982
month day year

ISSUED BY Lynn E. Bultman *Lynn Bultman* Vice President St. Charles, MO
name of officer title address

Cancelling P.S.C.MO. No. All Previous Schedules (Original) SHEET No. (Revised)

Missouri Cities Water Company Name of Issuing Corporation For City of Brunswick Community, Town or City and Adjacent Areas

Water Service Schedule No. 5

Fire Protection

MAY 22 1974

PRIVATE FIRE PROTECTION (cont.)

b. \$6.25 per month for the first 1,000 sprinkler heads or portion thereof installed on automatic fire sprinkler systems, plus

\$0.01 per month for each additional sprinkler head, which rates shall include up to ten (10) gallons of water per sprinkler head or equivalent per calendar year for system testing and flushing. It is further provided that where hose connections 1/2" or smaller are installed in conjunction with sprinkler heads, or in lieu thereof, each hose connection outlet shall be considered the equivalent of 50 sprinkler heads.

c. Billing at the metered service rate in the month consumed for any consumption as shown on the installed detector check meter over the allowances per calendar year in a. and b. above for all water not directly used for fire extinguishment.

These rates do not include any municipal, state or federal taxes computed on either billing or consumption basis. Any such taxes applicable shall be added as separate items in rendering each bill.

Billing:

Bills will be distributed at monthly intervals and due for payment at the net rate for a period of ten (10) days following mailing to the Customer. Any accounts remaining unpaid at the expiration of ten (10) days shall be considered delinquent, and the Company may take such action as is specified in its filed rules and regulations.

CANCELLED

JAN 16 1982

BY [Signature] PUBLIC SERVICE COMMISSION OF MISSOURI

FILED JUN 22 1974 Public Service Commission

*Indicates new rate or text +Indicates change

MAY 22 1974

JUN 22 1974

DATE OF ISSUE month day year DATE EFFECTIVE month day year

ISSUED BY Frank L. Kostelecky Vice President St. Charles, Missouri name of officer title address

Cancelling P.S.C.MO. No. All Previous Schedules

{ Original }
{ Revised }
{ Original }
{ Revised }

SHEET No. _____

Missouri Cities Water Company
Name of Issuing Corporation

For City of Brunswick and
Community, Town or City
Adjacent Areas

RECEIVED

Rules and Regulations Governing
Refunds of Main Extension Deposits

MAY 22 1974

REFUNDS OF MAIN EXTENSION DEPOSITS

Refunds of deposits required by Rule 18 (e) shall be made only to the depositors, their successors, assigns or authorized agents, as follows:

- (1) A lump sum refund for each permanent customer directly attached to the main extension during the first seven (7) years after the facilities are installed. This lump sum to be:
 - (a) For residential customers, three (3) times the annual average revenues received from residential customers served by the system concerned during the previous calendar year.
 - (b) For non-residential customers, three (3) times the actual annual revenues derived from such customers during their first twelve months of connection, such refunds to be made during the month of June.
- (2) The total amount refunded shall not exceed the original deposit. Any part of such deposit not refunded within said seven (7) year period shall become a non-refundable contribution to the Company.
- (3) Refunds under this rule shall be made only on the basis of services connected to and within the limits of the extension covered by the specific contract or agreement.
- (4) No credit shall be allowed nor shall any refund be made for any standby or temporary service installation, provided, however, in the event service is rendered continuously for a period of five (5) years through any temporary service connection, a refund will be made under paragraph (1) above, as applicable.
- (5) Deposits shall not bear interest.

CANCELLED

OCT 23 1990
BY [Signature] P.S.C. # 2
Public Service Commission
MISSOURI

FILED

JUN 22 1974

Public Service Commission

*Indicates new rate or text
+Indicates change

MAY 22 1974

JUN 22 1974

DATE OF ISSUE _____ DATE EFFECTIVE _____
 month day year month day year
 ISSUED BY Frank L. Kostelecky Vice President St. Charles, Missouri
 name of officer title address

Missouri-American Water Company
 Name of Issuing Corporation

For

City of Mexico and Adjacent Areas
 Community, Town or City

**WATER SERVICE SCHEDULE NO. 1
 METERED SERVICE**

Availability

Available for any metered customer located on Company mains suitable for supplying the service requested.

Rate

Billing Rate as follows:

Water Usage Per Month – 1,000 Gallons – Rate Per 1,000 Gallons

| | | Residential | Commercial | Industrial | Public Authority | Sale for Resale | |
|---------------|-------|-------------|------------|------------|------------------|-----------------|---|
| For the first | 100 | \$ 5.6490 | \$ 4.9774 | \$7.2422 | \$5.2351 | \$8.0858 | + |
| For the next | 1,900 | 5.6490 | 2.7885 | 4.0571 | 2.9325 | 4.5297 | + |
| For the next | 3,000 | 5.6490 | 2.1520 | 3.1310 | 2.2631 | 3.4957 | + |
| For all over | 5,000 | 5.6490 | 1.4492 | 2.1084 | 1.5242 | 2.3541 | + |

Water Usage Per Month – CCF – Rate Per CCF

| | | | | | | | |
|---------------|-------|-----------|-----------|----------|-----------|----------|---|
| For the first | 134 | \$ 4.2368 | \$ 3.7330 | \$5.4317 | \$ 3.9263 | \$6.0643 | + |
| For the next | 2,533 | 4.2368 | 2.0914 | 3.0428 | 2.1994 | 3.3973 | + |
| For the next | 4,000 | 4.2368 | 1.6140 | 2.3483 | 1.6973 | 2.6218 | + |
| For all over | 6,667 | 4.2368 | 1.0869 | 1.5813 | 1.1431 | 1.7656 | + |

Monthly Minimum Charge

| Meter Size | | Meter Size | | |
|------------|---------|------------|----------|---|
| 5/8" | \$10.94 | 4" | \$151.67 | + |
| 3/4" | 14.00 | 6" | 298.11 | + |
| 1" | 19.84 | 8" | 473.83 | + |
| 1 1/2" | 34.51 | 10" | 804.92 | + |
| 2" | 52.09 | 12" | 1,327.73 | + |
| 3" | 93.09 | | | + |

These rates do not include any municipal, state or federal taxes computed on either billing or consumption basis. Any such taxes applicable shall be added as separate items in rendering each bill.

Billing

Bills for water service will be distributed on a monthly basis. The due date on the tariff shall be ten (10) days after the "date of rendition" of the bill to the customer. The customer's bill will be due and payable after this due date. The delinquent date printed on the bill will not be less than twenty-one (21) days after the date of the postmark of the bill. Any accounts remaining unpaid at the expiration of twenty-one (21) days shall be considered delinquent and the Company may take such action as specified in its filed rules and regulations.

* Indicates new rate or text

+ Indicates change

DATE OF ISSUE: June 18, 2010

DATE OF EFFECTIVE: July 1, 2010

ISSUED BY: Frank Kartmann, President
727 Craig Road, St. Louis, MO 63141

MISSOURI-AMERICAN WATER COMPANY
NAME OF ISSUING CORPORATION

FOR CITY OF MEXICO, MO AND ADJACENT
COMMUNITY, TOWN, OR CITY

WATER SERVICE SCHEDULE NO. 1
METERED SERVICE

Availability

Available for any metered customer located on Company mains suitable for supplying the service requested.

Rate

Billing Rate as follows:

| Water Usage Per Month – 1,000 Gallons – Rate Per 1,000 Gallons | | Public | Sale |
|--|-------|-------------|------------|
| | | Authority | For Resale |
| | | Residential | Commercial |
| For the first | 100 | \$ 5.1618 | \$ 4.5481 |
| For the next | 1,900 | 5.1618 | 2.5480 |
| For the next | 3,000 | 5.1618 | 1.9664 |
| For all over | 5,000 | 5.1618 | 1.3242 |

Water Usage Per Month – CCF – Rate Per CCF

| | | Residential | Commercial | Industrial | Authority | For Resale |
|---------------|-------|-------------|------------|------------|-----------|------------|
| For the first | 134 | \$ 3.8713 | \$ 3.4110 | \$4.9632 | \$ 3.5877 | \$5.5413 |
| For the next | 2,533 | 3.8713 | 1.9110 | 2.7804 | 2.0098 | 3.1042 |
| For the next | 4,000 | 3.8713 | 1.4748 | 2.1457 | 1.5509 | 2.3956 |
| For all over | 6,667 | 3.8713 | .9931 | 1.4449 | 1.0445 | 1.6133 |

Monthly Minimum Charge

| Meter Size | Rate | Meter Size | Rate |
|------------|---------|------------|----------|
| 5/8" | \$10.00 | 4" | \$138.59 |
| 3/4" | 12.79 | 6" | 272.40 |
| 1" | 18.13 | 8" | 432.96 |
| 1 1/2" | 31.53 | 10" | 735.50 |
| 2" | 47.60 | 12" | 1,213.22 |
| 3" | 85.06 | | |

These rates do not include any municipal, state or federal taxes computed on either billing or consumption basis. Any such taxes applicable shall be added as separate items in rendering each bill.

Billing

Bills for water service will be distributed on a monthly basis. The due date on the tariff shall be ten (10) days after the "date of rendition" of the bill to the customer. The customer's bill will be due and payable after this due date. The delinquent date printed on the bill will not be less than twenty-one (21) days after the date of the postmark of the bill. Any accounts remaining unpaid at the expiration of twenty-one (21) days shall be considered delinquent and the Company may take such action as specified in its filed rules and regulations.

* Indicates new rate or text

+ Indicates change

| | | | |
|---------------|--------------------------|----------------|------------------------------|
| DATE OF ISSUE | <u>November 14, 2008</u> | DATE EFFECTIVE | December 14, 2008 |
| | month day year | | month day year |
| ISSUED BY: | <u>Terry L. Gloriod</u> | | <u>November 28, 2008</u> |
| | President | | 727 Craig Road |
| | Name of Officer, Title | | St. Louis, MO 63141 |
| | | | Address |

CANCELLED
July 1, 2010
Missouri Public
Service Commission

FILED
Missouri Public
Service Commission
WR-2008-0311; YW-2009-0370

MISSOURI-AMERICAN WATER COMPANY
NAME OF ISSUING CORPORATION

FOR CITY OF MEXICO, MO AND ADJACENT
COMMUNITY, TOWN, OR CITY

WATER SERVICE SCHEDULE NO. 1
METERED SERVICE

Availability

Available for any metered customer located on Company mains suitable for supplying the service requested.

Rate

Billing Rate as follows:

Water Usage Per Month – 1,000 Gallons

| | | Residential | Commercial | Industrial | Public Authority | Sale For Resale | |
|---------------|-----------|-------------|------------|------------|------------------|-----------------|---|
| For the first | 100,000 | \$ 4.8698 | \$ 4.2847 | \$6.2344 | \$4.5066 | \$6.9606 | + |
| For the next | 1,900,000 | 2.7073 | 2.4005 | 3.4925 | 2.5246 | 3.8993 | + |
| For the next | 3,000,000 | 2.1054 | 1.8525 | 2.6953 | 1.9482 | 3.0092 | + |
| For all over | 5,000,000 | 1.4178 | 1.2475 | 1.8150 | 1.3121 | 2.0265 | + |

Water Usage Per Month – CCF

| | | | | | | | |
|---------------|-------|-----------|-----------|----------|-----------|----------|---|
| For the first | 134 | \$ 3.6524 | \$ 3.2135 | \$4.6758 | \$ 3.3800 | \$5.2205 | + |
| For the next | 2,533 | 2.0305 | 1.8004 | 2.6194 | 1.8935 | 2.9245 | + |
| For the next | 4,000 | 1.5791 | 1.3894 | 2.0215 | 1.4612 | 2.2569 | + |
| For all over | 6,667 | 1.0634 | 0.9356 | 1.3613 | 0.9841 | 1.5199 | + |

Monthly Minimum Charge

| Meter Size | Rate | Meter Size | Rate | |
|------------|---------|------------|-----------|---|
| 5/8" | \$ 9.42 | 4" | \$ 130.56 | + |
| 3/4" | 12.05 | 6" | 256.63 | + |
| 1" | 17.08 | 8" | 407.89 | + |
| 1 1/2" | 29.70 | 10" | 692.91 | + |
| 2" | 44.84 | 12" | 1,142.97 | + |
| 3" | 80.13 | | | + |

These rates do not include any municipal, state or federal taxes computed on either billing or consumption basis. Any such taxes applicable shall be added as separate items in rendering each bill.

Billing

Bills for water service will be distributed on a monthly basis. The due date on the tariff shall be ten (10) days after the "date of rendition" of the bill to the customer. The customer's bill will be due and payable after this due date. The delinquent date printed on the bill will not be less than twenty-one (21) days after the date of the postmark of the bill. Any accounts remaining unpaid at the expiration of twenty-one (21) days shall be considered delinquent and the Company may take such action as specified in its filed rules and regulations.

* Indicates new rate or text

+ Indicates change

DATE OF ISSUE October 10, 2007 DATE EFFECTIVE October 22, 2007
month day year November 9, 2007
month day year

ISSUED BY: Terry L. Gloriod 727 Craig Road
President St. Louis, MO 63141
Name of Officer, Title Address

FORM NO. 13

P.S.C. MO. NO. 2

CANCELLING

(8th Revised)
(7th Revised)

SHEET NO. B-1
SHEET NO. B-1

MISSOURI-AMERICAN WATER COMPANY
NAME OF ISSUING CORPORATION

FOR CITY OF MEXICO, MO AND ADJACENT
COMMUNITY, TOWN, OR CITY

**WATER SERVICE SCHEDULE NO. 1
METERED SERVICE**

Availability

Available for any metered customer located on Company mains suitable for supplying the service requested.

Rate

Billing Rate as follows:

Water Usage Per Month - 1,000 Gallons

| | | Residential | Commercial | Industrial | Public Authority | Sale For Resale |
|---------------|-----------|-------------|------------|------------|------------------|-----------------|
| For the first | 100,000 | \$ 3.6611 | \$ 3.2212 | \$4.6869 | \$3.3880 | \$5.2329 |
| For the next | 1,900,000 | 2.0353 | 1.8047 | 2.6256 | 1.8980 | 2.9315 |
| For the next | 3,000,000 | 1.5828 | 1.3926 | 2.0263 | 1.4647 | 2.2622 |
| For all over | 5,000,000 | 1.0659 | 0.9378 | 1.3645 | 0.9864 | 1.5234 |

Water Usage Per Month - CCF

| | | | | | | |
|---------------|-------|-----------|-----------|----------|-----------|----------|
| For the first | 134 | \$ 2.7458 | \$ 2.4159 | \$3.5152 | \$ 2.5410 | \$3.9247 |
| For the next | 2,533 | 1.5265 | 1.3535 | 1.9692 | 1.4235 | 2.1986 |
| For the next | 4,000 | 1.1871 | 1.0445 | 1.5197 | 1.0985 | 1.6967 |
| For all over | 6,667 | 0.7994 | 0.7034 | 1.0234 | 0.7398 | 1.1426 |

Monthly Minimum Charge

| Meter Size | Charge | Meter Size | Charge |
|------------|---------|------------|----------|
| 5/8" | \$ 7.08 | 4" | \$ 98.15 |
| 3/4" | 9.06 | 6" | 192.93 |
| 1" | 12.84 | 8" | 306.65 |
| 1 1/2" | 22.33 | 10" | 520.92 |
| 2" | 33.71 | 12" | 859.27 |
| 3" | 60.24 | | |

These rates do not include any municipal, state or federal taxes computed on either billing or consumption basis. Any such taxes applicable shall be added as separate items in rendering each bill.

Billing

Bills for water service will be distributed on a monthly basis. The due date on the tariff shall be ten (10) days after the "date of rendition" of the bill to the customer. The customer's bill will be due and payable after this due date. The delinquent date printed on the bill will not be less than twenty-one (21) days after the date of the postmark of the bill. Any accounts remaining unpaid at the expiration of twenty-one (21) days shall be considered delinquent and the Company may take such action as specified in its filed rules and regulations.

- * Indicates new rate or text
- + Indicates change

April 21, 2004

DATE OF ISSUE

April 19, 2004

DATE EFFECTIVE

May 19, 2004

month day year

month day year

ISSUED BY:

David P. Abernathy, Vice President,
Corporate Counsel and Secretary
Name of Officer, Title

535 N. New Ballas Road
St. Louis, MO 63141
Address

CANCELLED
October 22, 2007
Missouri Public
Service Commission

FILED
Missouri Public
Service Commission

MISSOURI-AMERICAN WATER COMPANY
NAME OF ISSUING CORPORATION

FOR CITY OF MEXICO, MO AND ADJACENT COMMUNITIES
COMMUNITY, TOWN, OR CITY

Missouri Public Service Commission
REC'D APR 2 2003

**WATER SERVICE SCHEDULE NO. 1
METERED SERVICE**

Availability

Available for any metered customer located on Company mains suitable for supplying the service requested.

Rate

Billing Rate as follows:

Water Usage Per Month - 1,000 Gallons

| | | Residential | Commercial | Industrial | Public Authority | Sale For Resale |
|---------------|-----------|-------------|------------|------------|------------------|-----------------|
| For the first | 100,000 | \$ 3.5671 | \$ 3.1385 | \$4.6869 | \$3.3880 | \$5.8143 |
| For the next | 1,900,000 | 1.9983 | 1.7583 | 2.6256 | 1.8980 | 3.2572 |
| For the next | 3,000,000 | 1.5421 | 1.3568 | 2.0263 | 1.4647 | 2.5136 |
| For all over | 5,000,000 | 1.0385 | 0.9137 | 1.3645 | 0.9864 | 1.6927 |

Water Usage Per Month - CCF

| | | | | | | |
|---------------|-------|-----------|-----------|----------|-----------|----------|
| For the first | 134 | \$ 2.6753 | \$ 2.3539 | \$3.5152 | \$ 2.5410 | \$4.3607 |
| For the next | 2,533 | 1.4987 | 1.3187 | 1.9692 | 1.4235 | 2.4429 |
| For the next | 4,000 | 1.1566 | 1.0176 | 1.5197 | 1.0985 | 1.8852 |
| For all over | 6,667 | 0.7789 | 0.6853 | 1.0234 | 0.7398 | 1.2695 |

Monthly Minimum Charge

| Meter Size | Charge | Meter Size | Charge |
|------------|---------|------------|----------|
| 5/8" | \$ 7.08 | 4" | \$ 98.15 |
| 3/4" | 9.06 | 6" | 192.93 |
| 1" | 12.84 | 8" | 306.65 |
| 1 1/2" | 22.33 | 10" | 520.92 |
| 2" | 33.71 | 12" | 859.27 |
| 3" | 60.24 | | |

CANCELLED

APR 21 2004

By SHR/SB-1
Public Service Commission
MISSOURI

These rates do not include any municipal, state or federal taxes computed on either billing or consumption basis. Any such taxes applicable shall be added as separate items in rendering each bill.

Billing

Bills for water service will be distributed on a monthly basis. The due date on the tariff shall be ten (10) days after the "date of rendition" of the bill to the customer. The customer's bill will be due and payable after this due date. The delinquent date printed on the bill will not be less than twenty-one (21) days after the date of the postmark of the bill. Any accounts remaining unpaid at the expiration of twenty-one (21) days shall be considered delinquent and the Company may take such action as specified in its filed rules and regulations.

* Indicates new rate or text

+ Indicates change

DATE OF ISSUE February 28, 2003
month day year

DATE EFFECTIVE April 11, 2003
month day year

ISSUED BY: David P. Abernathy, Vice President,
Corporate Counsel and Secretary
Name of Officer, Title

535 N. New Ballas Road
St. Louis, MO 63141
Address

Missouri Public Service Commission
WT-03-324
2003

MISSOURI-AMERICAN WATER COMPANY
NAME OF ISSUING CORPORATION

FOR CITY OF MEXICO, MO AND ADJACENT
COMMUNITY, TOWN, OR CITY

Missouri Public
Service Commission

**WATER SERVICE SCHEDULE NO. 1
METERED SERVICE**

REC'D OCT 10 2000

Availability

Available for any metered customer located on Company mains suitable for supplying the service requested.

Rate

Billing Rate as follows:

Water Usage Per Month – 1,000 Gallons

| | | Residential | Commercial | Industrial | Public Authority | Sale For Resale |
|---------------|-----------|-------------|------------|------------|------------------|-----------------|
| For the first | 100,000 | \$ 3.5671 | \$ 3.1385 | \$4.6869 | \$3.3880 | \$5.8143 |
| For the next | 1,900,000 | 1.9983 | 1.7583 | 2.6256 | 1.8980 | 3.2572 |
| For the next | 3,000,000 | 1.5421 | 1.3568 | 2.0263 | 1.4647 | 2.5136 |
| For all over | 5,000,000 | 1.0385 | 0.9137 | 1.3645 | 0.9864 | 1.6927 |

Water Usage Per Month – CCF

| | | | | | | |
|---------------|-------|-----------|-----------|----------|-----------|----------|
| For the first | 134 | \$ 2.6753 | \$ 2.3539 | \$3.5152 | \$ 2.5410 | \$4.3607 |
| For the next | 2,533 | 1.4987 | 1.3187 | 1.9692 | 1.4235 | 2.4429 |
| For the next | 4,000 | 1.1566 | 1.0176 | 1.5197 | 1.0985 | 1.8852 |
| For all over | 6,667 | 0.7789 | 0.6853 | 1.0234 | 0.7398 | 1.2695 |

Monthly Minimum Charge

| Meter Size | Charge | Meter Size | Charge |
|------------|---------|------------|----------|
| 5/8" | \$ 7.08 | 4" | \$ 98.15 |
| 3/4" | 9.06 | 6" | 192.93 |
| 1" | 12.84 | 8" | 306.65 |
| 1 1/2" | 22.33 | 10" | 520.92 |
| 2" | 33.71 | 12" | 859.27 |
| 3" | 60.24 | | |

CANCELLED

APR 11 2003

By *7th RS B-1*
Public Service Commission
MISSOURI

These rates do not include any municipal, state or federal taxes computed on either billing or consumption basis. Any such taxes applicable shall be added as separate items in rendering each bill.

Billing

Bills will be distributed at monthly intervals and due for payment at the net rate for a period of twenty-one (21) days following mailing to the customer. Any accounts remaining unpaid at the expiration of twenty-one (21) days shall be considered delinquent and the Company may take such action as is specified in its filed rules and regulations.

- * Indicates new rate or text
- + Indicates change

Missouri Public
Service Commission

FILED NOV 09 2000

DATE OF ISSUE October 10, 2000 DATE EFFECTIVE November 9, 2000
month day year month day year

ISSUED BY: David P. Abernathy, Vice President, 535 N. New Ballas Road
Corporate Counsel and Secretary St. Louis, MO 63141
Name of Officer, Title Address

MISSOURI-AMERICAN WATER COMPANY
NAME OF ISSUING CORPORATION

FOR CITY OF MEXICO, MO AND ADJACENT
COMMUNITY, TOWN, OR CITY

Missouri Public
Service Commission

WATER SERVICE SCHEDULE NO. 1
METERED SERVICE

RECD SEP 15 2000

Availability

Available for any metered customer located on Company mains suitable for supplying the service requested.

Rate

Billing Rate as follows:

Water Usage Per Month - Gallons

| | | Residential | Commercial | Industrial | Public Authority | Sale For Resale |
|---------------|-----------|-------------|------------|------------|------------------|-----------------|
| For the first | 100,000 | \$ 3.5671 | \$ 3.1385 | \$4.6869 | \$3.3880 | \$5.8143 |
| For the next | 1,900,000 | 1.9983 | 1.7583 | 2.6256 | 1.8980 | 3.2572 |
| For the next | 3,000,000 | 1.5421 | 1.3568 | 2.0263 | 1.4647 | 2.5136 |
| For all over | 5,000,000 | 1.0385 | 0.9137 | 1.3645 | 0.9864 | 1.6927 |

Water Usage Per Month - CCF

| | | | | | | |
|---------------|-------|-----------|-----------|----------|-----------|----------|
| For the first | 134 | \$ 2.6753 | \$ 2.3539 | \$3.5152 | \$ 2.5410 | \$4.3607 |
| For the next | 2,533 | 1.4987 | 1.3187 | 1.9692 | 1.4235 | 2.4429 |
| For the next | 4,000 | 1.1566 | 1.0176 | 1.5197 | 1.0985 | 1.8852 |
| For all over | 6,667 | 0.7789 | 0.6853 | 1.0234 | 0.7398 | 1.2695 |

Monthly Minimum Charge

| Meter Size | Charge | Meter Size | Charge |
|------------|---------|------------|----------|
| 5/8" | \$ 7.08 | 4" | \$ 98.15 |
| 3/4" | 9.06 | 6" | 192.93 |
| 1" | 12.84 | 8" | 306.65 |
| 1 1/2" | 22.33 | 10" | 520.92 |
| 2" | 33.71 | 12" | 859.27 |
| 3" | 60.24 | | |

CANCELLED

NOV 09 2000
BY *lathRS#B-1*
Public Service Commission
MISSOURI

These rates do not include any municipal, state or federal taxes computed on either billing or consumption basis. Any such taxes applicable shall be added as separate items in rendering each bill.

Billing

Bills will be distributed at monthly intervals and due for payment at the net rate for a period of twenty-one (21) days following mailing to the customer. Any accounts remaining unpaid at the expiration of twenty-one (21) days shall be considered delinquent and the Company may take such action as is specified in its filed rules and regulations.

Missouri Public
Service Commission

00-281
FILED SEP 20 2000

* Indicates new rate or text
+ Indicates change

DATE OF ISSUE September 15, 2000
month day year

DATE EFFECTIVE ~~October 15, 2000~~
month day year
SEP 20 2000

ISSUED BY: David P. Abernathy, Vice President,
Corporate Counsel and Secretary
Name of Officer, Title

535 N. New Ballas Road
St. Louis, MO 63141
Address

MISSOURI-AMERICAN WATER COMPANY FOR CITY OF MEXICO AND ADJACENT AREAS
NAME OF ISSUING CORPORATION COMMUNITY, TOWN, OR CITY

**WATER SERVICE SCHEDULE NO. 1
METERED SERVICE**

RECEIVED

NOV 12 1997

Availability

Available for any metered customer located on Company mains suitable for supplying the service requested.

MISSOURI
Public Service Commission

Rate

Billing rate as follows:

| <u>Water Usage Per Month</u> | <u>Rate per 100 Cubic Feet</u> |
|------------------------------|--------------------------------|
| First 13,400 cubic feet | \$1.4661 |
| Next 253,300 cubic feet | \$0.8213 |
| Next 400,000 cubic feet | \$0.6338 |
| All over 666,700 cubic feet | \$0.4268 |

CANCELLED

SEP 20 2000
By *JMRS #B-1*
Public Service Commission
MISSOURI

| <u>Monthly Minimum Charge</u> | <u>Meter Size</u> | <u>Monthly Minimum Charge</u> | <u>Meter Size</u> |
|-------------------------------|-------------------|-------------------------------|-------------------|
| \$5.94 | 5/8" | \$50.54 | 3" |
| 7.60 | 3/4" | 82.34 | 4" |
| 10.77 | 1" | 161.85 | 6" |
| 18.73 | 1 1/2" | 257.26 | 8" |
| 28.28 | 2" | 416.20 | 10" |
| | | 686.53 | 12" |

These rates do not include any municipal, state or federal taxes computed on either billing or consumption basis. Any such taxes applicable shall be added as separate items in rendering each bill.

Billing

Bills will be distributed at monthly intervals and due for payment at the net rate for a period of twenty-one (21) days following mailing to the customer. Any accounts remaining unpaid at the expiration of twenty-one (21) days shall be considered delinquent and the Company may take such action as is specified in its filed rules and regulations.

- * Indicates new rate or text
- + Indicates change

DATE OF ISSUE November 12, 1997
month day year

DATE EFFECTIVE

~~NOV 14 1997~~
~~November 22 1997~~
month day year

ISSUED BY: W.F. L'Ecuyer, Vice President & Manager
Name of Officer, Title

St. Joseph, MO **FILED**
Address

NOV 14 1997
97-237
MO. PUBLIC SERVICE COMMISSION

MISSOURI-AMERICAN WATER COMPANY FOR CITY OF MEXICO AND ADJACENT AREAS
 NAME OF ISSUING CORPORATION COMMUNITY, TOWN, OR CITY

RECEIVED

**WATER SERVICE SCHEDULE NO. 1
 METERED SERVICE**

DEC - 1 1995

Availability

Available for any metered customer located on Company mains suitable for supplying the service requested.

MO. PUBLIC SERVICE COMM.

Rate

Billing rate as follows:

| <u>Water Usage Per Month</u> | <u>Phase I</u> | <u>Phase II</u> |
|------------------------------|----------------------------|----------------------------|
| | Rate per 100 Cubic Feet | Rate per 100 Cubic Feet |
| | For Water Service Rendered | For Water Service Rendered |
| | from 12/5/95 to 12/4/96 | on and after 12/5/96 |
| | Billing | Billing |
| First 13,400 cubic feet | \$1.7477 | \$1.5515 |
| Next 86,600 cubic feet | \$1.2167 | \$1.2300 |
| Over 100,000 cubic feet | \$0.5997 | \$0.5546 |

CANCELLED

Monthly Minimum Charge

Monthly Minimum Charge

| <u>Meter Size</u> | | <u>Meter Size</u> | |
|-------------------|--------|-------------------|---------|
| 5/8" | \$8.29 | 3" | \$30.64 |
| 3/4" | 9.09 | 4" | 46.60 |
| 1" | 10.69 | 6" | 86.51 |
| 1 1/2" | 14.68 | 8" | 150.37 |
| 2" | 19.47 | 10" | 300.00 |

NOV 14 1997
 By *H.R.S. # 13-1*
 Public Service Commission
 MISSOURI

These rates do not include any municipal, state or federal taxes computed on either billing or consumption basis. Any such taxes applicable shall be added as separate items in rendering each bill.

Billing

Bills will be distributed at monthly intervals and due for payment at the net rate for a period of twenty-one (21) days following mailing to the customer. Any accounts remaining unpaid at the expiration of twenty-one (21) days shall be considered delinquent and the Company may take such action as is specified in its filed rules and regulations.

- * Indicates new rate or text
- + Indicates change

DATE OF ISSUE December 1, 1995
 month day year

DATE EFFECTIVE December 5, 1995
 month day year

FILED

ISSUED BY: B.E. Tillotson, Vice President, Treasurer
 Name of Officer Title

St. Joseph, MO
 Address

DEC - 5 1995
95 - 205
MISSOURI
 Public Service Commission

MISSOURI CITIES WATER COMPANY

For

CITY OF MEXICO

Name of Issuing Corporation

Community, Town or City

AND ADJACENT AREAS

RECEIVED

Water Service Schedule No. 1

FEB 11 1993

Metered Service

Availability

MO. PUBLIC SERVICE COMM.

Available for any metered customer located on Company mains suitable for supplying the service requested.

Rate - Billing rate is equal to uniform rate plus equalization rate.

Water Usage Per Month

Rate per 100 Cubic Feet

First 13,400 cubic feet

Billing Uniform Equalization

\$1.7477 \$1.3549 \$.3928

Over 13,400 cubic feet

\$1.0110 \$.7752 \$.2358

Monthly Minimum Charge

Monthly Minimum Charge

Meter Size

Meter Size

5/8" \$ 5.28

3" \$ 35.84

3/4" \$ 6.37

4" \$ 57.66

1" \$ 8.55

6" \$112.24

1 1/2" \$ 14.01

8" \$199.55

2" \$ 20.56

10" \$319.61

CANCELLED

DEC 5 1995

BY 3 M R.S # B-1
Public Service Commission
MISSOURI

These rates do not include any municipal, state or federal taxes computed on either billing or consumption basis. Any such taxes applicable shall be added as separate items in rendering each bill.

Billing

Bills will be distributed at monthly intervals and due for payment at the net rate for a period of twenty-one (21) days following mailing to the customer. Any accounts remaining unpaid at the expiration of twenty-one (21) days shall be considered delinquent and the Company may take such action as is specified in its filed rules and regulations.

FILED

*Indicates new rate or text

+Indicates change

MAR 12 1993

MO. PUBLIC SERVICE COMM.

DATE OF ISSUE

February 8, 1993

DATE EFFECTIVE

March 12, 1993

month day year

month day year

ISSUED BY

Lynn E. Bultman

name of officer

Lynn E. Bultman, Vice President, St. Charles, MO

title

address

MISSOURI CITIES WATER COMPANY

For

CITY OF MEXICO

Name of Issuing Corporation

Community, Town or City

AND ADJACENT AREAS

RECEIVED

Water Service Schedule No. 1

JAN 19 1993

Metered Service

Availability

MO. PUBLIC SERVICE COMMISSION

Available for any metered customer located on Company mains suitable for supplying the service requested.

Rate - Billing rate is equal to uniform rate plus equalization rate.

Water Usage Per Month

Rate per 100 Cubic Feet

First 13,400 cubic feet
Over 13,400 cubic feet

| Billing | Uniform | Equalization |
|----------|----------|--------------|
| \$1.7477 | \$1.3549 | \$.3928 |
| \$1.0110 | \$.7752 | \$.2358 |

Monthly Minimum Charge

Monthly Minimum Charge

Meter Size

Meter Size

| | |
|--------|----------|
| 5/8" | \$ 5.28 |
| 3/4" | \$ 6.37 |
| 1" | \$ 8.55 |
| 1 1/2" | \$ 14.01 |
| 2" | \$ 20.56 |

| | |
|-----|----------|
| 3" | \$ 35.84 |
| 4" | \$ 57.66 |
| 6" | \$112.24 |
| 8" | \$119.36 |
| 10" | \$319.61 |

CANCELLED

MAR 12 1993

BY 2nd R.S. # B-1

Public Service Commission MISSOURI

These rates do not include any municipal, state or federal taxes computed on either billing or consumption basis. Any such taxes applicable shall be added as separate items in rendering each bill.

Billing

Bills will be distributed at monthly intervals and due for payment at the net rate for a period of twenty-one (21) days following mailing to the customer. Any accounts remaining unpaid at the expiration of twenty-one (21) days shall be considered delinquent and the Company may take such action as is specified in its filed rules and regulations.

*Indicates new rate or text

+Indicates change

JAN 21 1993

92-207

MO. PUBLIC SERVICE COMMISSION

DATE OF ISSUE

January 15, 1993

DATE EFFECTIVE

January 21, 1993

month day year

month day year

ISSUED BY

Lynn E. Bultman

name of officer

Lynn E. Bultman, Vice President, St. Charles, MO

title

address

Water Service Schedule No. 1 OCT 1 1991
Metered Service

Availability MO. PUBLIC SERVICE COMM.

Available for any metered customer located on Company mains suitable for supplying the service requested.

CANCELLED

Rate - Billing rate is equal to uniform rate plus equalization rate. JAN 21 1993
 BY Let R.S.# B-1

| <u>Water Usage Per Month</u> | <u>Rate per 100 Cubic Feet</u> | | |
|------------------------------|--------------------------------|----------------|---------------------|
| | <u>Billing</u> | <u>Uniform</u> | <u>Equalization</u> |
| First 13,400 cubic feet | \$1.7583 | \$1.3466 | \$.4117 |
| Over 13,400 cubic feet | \$1.0094 | \$.7655 | \$.2439 |

Public Service Commission
MISSOURI

| <u>Monthly Minimum Charge</u> | | <u>Monthly Minimum Charge</u> | |
|-------------------------------|----------|-------------------------------|----------|
| <u>Meter Size</u> | | <u>Meter Size</u> | |
| 5/8" | \$ 5.23 | 3" | \$ 37.32 |
| 3/4" | \$ 6.38 | 4" | \$ 60.24 |
| 1" | \$ 8.67 | 6" | \$117.54 |
| 1 1/2" | \$ 14.40 | 8" | \$209.22 |
| 2" | \$ 21.27 | 10" | \$335.28 |

These rates do not include any municipal, state or federal taxes computed on either billing or consumption basis. Any such taxes applicable shall be added as separate items in rendering each bill.

Billing

Bills will be distributed at monthly intervals and due for payment at the net rate for a period of twenty-one (21) days following mailing to the customer. Any accounts remaining unpaid at the expiration of twenty-one (21) days shall be considered delinquent and the Company may take such action as is specified in its filed rules and regulations

FILED

OCT 3 1991
91-172
MO. PUBLIC SERVICE COMM.

*Indicates new rate or text
 *Indicates change

MISSOURI CITIES WATER COMPANY

Name of Issuing Corporation

For City of Mexico
Community, Town or City
and Adjacent Areas

RECEIVED

Water Service Schedule No. 1

Metered Service

OCT 4 1989

Availability

MISSOURI
Public Service Commission

Available for any metered customer located on Company mains suitable for supplying the service requested.

Rates

Cubic Feet Used Per Month Rate Per 100 Cubic Feet

First 100 - 13,400 \$1.6674
over 13,400 .8804

| Meter Size | Monthly Minimum Charge Net Rate | Meter Size | Monthly Minimum Charge Net Rate * |
|------------|---------------------------------|------------|-----------------------------------|
| 5/8" | \$ 7.09 | 3" | \$ 41.39 |
| 1" | 10.76 | 4" | 65.90 |
| 1 1/2" | 16.89 | 6" | 127.16 |
| 2" | 24.24 | | |

* The monthly minimum charge includes 100 cubic feet per month.

These rates do not include any municipal, state or federal taxes computed on either billing or consumption basis. Any such taxes applicable shall be added as separate items in rendering each bill.

Billing

Bills will be distributed at monthly intervals and due for payment at the net rate for a period of twenty-one (21) days following mailing to the customer. Any accounts remaining unpaid at the expiration of twenty-one (21) days shall be considered delinquent and the Company may take such action as is specified in its filed rules and regulations.

*Indicates new rate or text
+Indicates change

FILED

OCT 15 1989
89 - 178 89 - 179
Public Service Commission

DATE OF ISSUE September 29, 1989 DATE EFFECTIVE October 15, 1989
month day year month day year

ISSUED BY Lynn Bultman, Vice President St. Charles, MO
name of officer title address

Missouri Cities Water Company For City of Mexico
 Name of Issuing Corporation and Adjacent City

RECEIVED
 OCT 6 1986
 MISSOURI
 Public Service Commission

Water Service Schedule No. 1
 Metered Service

Availability

Available for any metered customer located on Company mains suitable for supplying the service requested.

Rates

| <u>Cubic Feet Used Per Month</u> | <u>Rate Per 100 Cubic Feet</u> |
|----------------------------------|--------------------------------|
| First 100 - 13,400 | \$1.2337 |
| Over 13,400 | .6134 |

| <u>Monthly Minimum Charge</u> | | <u>Monthly Minimum Charge *</u> | |
|-------------------------------|-----------------|---------------------------------|-----------------|
| <u>Meter Size</u> | <u>Net Rate</u> | <u>Meter Size</u> | <u>Net Rate</u> |
| 5/8" | \$ 6.10 | 3" | \$ 41.44 |
| 1" | 9.88 | 4" | 66.68 |
| 1½" | 16.19 | 6" | 129.78 |
| 2" | 23.77 | | |

* The monthly minimum charge includes 100 cubic feet per month.

These rates do not include any municipal, state or federal taxes computed on either billing or consumption basis. Any such taxes applicable shall be added as separate items in rendering each bill.

Billing

Bills will be distributed at monthly intervals and due for payment at the net rate for a period of twenty-one (21) days following mailing to the customer. Any accounts remaining unpaid at the expiration of twenty-one (21) days shall be considered delinquent and the Company may take such action as is specified in its filed rules and regulations.

CANCELLED

OCT 15 1989

BY RS # B-1

Public Service Commission
 MISSOURI

501 50
 OCT 15 1986
 WR-86-111
 SR-86-112
 Public Service Commission

*Indicates new rate or text
 +Indicates change

DATE OF ISSUE October 3, 1986 DATE EFFECTIVE October 15, 1986
 month day year month day year

ISSUED BY Lynn Bultman Lynn Bultman Vice President St. Charles, MO
 name of officer title address

Missouri Cities Water Company For City of Mexico
 Name of Issuing Corporation Community, Town or City
 and Adjacent Areas

| Water Service Schedule No. <u>1</u> Metered Service | OCT 10 1985 | | | | | | | | | | | | | | | | | | | | | | | | | | |
|---|-------------------------|---------------------------|-------------------------|--------------------|----------|-------------|-------|--------------------------------------|----------|--------------------------|----------|------|--------|----|----------|----|-------|----|-------|-----|-------|----|--------|----|-------|--|--|
| MISSOURI Public Service Commission | | | | | | | | | | | | | | | | | | | | | | | | | | | |
| <p><u>Availability</u></p> <p>Available for any metered customer located on Company mains suitable for supplying the service requested.</p> <p><u>Rates</u></p> <table style="width: 100%; border-collapse: collapse;"> <thead> <tr> <th style="text-align: left; border-bottom: 1px solid black;">Cubic Feet Used Per Month</th> <th style="text-align: right; border-bottom: 1px solid black;">Rate Per 100 Cubic Feet</th> </tr> </thead> <tbody> <tr> <td>First 100 - 13,400</td> <td style="text-align: right;">\$1.4502</td> </tr> <tr> <td>Over 13,400</td> <td style="text-align: right;">.8136</td> </tr> </tbody> </table> <table style="width: 100%; border-collapse: collapse;"> <thead> <tr> <th style="text-align: left; border-bottom: 1px solid black;">Monthly Minimum Charge Meter Size</th> <th style="text-align: right; border-bottom: 1px solid black;">Net Rate</th> <th style="text-align: left; border-bottom: 1px solid black;">Monthly Minimum Charge *</th> <th style="text-align: right; border-bottom: 1px solid black;">Net Rate</th> </tr> </thead> <tbody> <tr> <td>5/8"</td> <td style="text-align: right;">\$5.63</td> <td>3"</td> <td style="text-align: right;">\$ 47.90</td> </tr> <tr> <td>1"</td> <td style="text-align: right;">10.16</td> <td>4"</td> <td style="text-align: right;">78.10</td> </tr> <tr> <td>1½"</td> <td style="text-align: right;">17.70</td> <td>6"</td> <td style="text-align: right;">153.59</td> </tr> <tr> <td>2"</td> <td style="text-align: right;">26.76</td> <td></td> <td></td> </tr> </tbody> </table> <p>* The monthly minimum charge includes 100 cubic feet per month.</p> <p>These rates do not include any municipal, state or federal taxes computed on either billing or consumption basis. Any such taxes applicable shall be added as separate items in rendering each bill.</p> <p><u>Billing</u></p> <p>Bills will be distributed at monthly intervals and due for payment at the net rate for a period of twenty-one (21) days following mailing to the customer. Any accounts remaining unpaid at the expiration of twenty-one (21) days shall be considered delinquent and the Company may take such action as is specified in its filed rules and regulations.</p> | | Cubic Feet Used Per Month | Rate Per 100 Cubic Feet | First 100 - 13,400 | \$1.4502 | Over 13,400 | .8136 | Monthly Minimum Charge Meter Size | Net Rate | Monthly Minimum Charge * | Net Rate | 5/8" | \$5.63 | 3" | \$ 47.90 | 1" | 10.16 | 4" | 78.10 | 1½" | 17.70 | 6" | 153.59 | 2" | 26.76 | | |
| Cubic Feet Used Per Month | Rate Per 100 Cubic Feet | | | | | | | | | | | | | | | | | | | | | | | | | | |
| First 100 - 13,400 | \$1.4502 | | | | | | | | | | | | | | | | | | | | | | | | | | |
| Over 13,400 | .8136 | | | | | | | | | | | | | | | | | | | | | | | | | | |
| Monthly Minimum Charge Meter Size | Net Rate | Monthly Minimum Charge * | Net Rate | | | | | | | | | | | | | | | | | | | | | | | | |
| 5/8" | \$5.63 | 3" | \$ 47.90 | | | | | | | | | | | | | | | | | | | | | | | | |
| 1" | 10.16 | 4" | 78.10 | | | | | | | | | | | | | | | | | | | | | | | | |
| 1½" | 17.70 | 6" | 153.59 | | | | | | | | | | | | | | | | | | | | | | | | |
| 2" | 26.76 | | | | | | | | | | | | | | | | | | | | | | | | | | |
| <p>CANCELLED</p> <p>OCT 15 1986</p> <p>BY <u>8# R.S.# B-1</u></p> <p>PUBLIC SERVICE COMMISSION OF MISSOURI</p> | | | | | | | | | | | | | | | | | | | | | | | | | | | |
| <p>FILED</p> <p>OCT 15 1985</p> <p>WR-85-157, SR-85-158</p> <p>W0-86-17</p> <p>Public Service Commission</p> | | | | | | | | | | | | | | | | | | | | | | | | | | | |

DATE OF ISSUE OCT 08 1985 DATE EFFECTIVE October 15, 1985
 month day year month day year

ISSUED BY Lynn Bultman Lynn Bultman, Vice President St. Charles, MO
 name of officer title address

{Original}
{Revised}

{Original}
{Revised}

MISSOURI CITIES WATER COMPANY
Name of Issuing Corporation

For City of Mexico
Community, Town or City
and Adjacent Areas

RECEIVED
JUL 13 1984
MISSOURI
Public Service Commission

Water Service Schedule No. 1
Metered Service

Availability

Available for any metered customer located on Company main line or on Company property for supplying the service requested.

Rates

| <u>Cubic Feet Used Per Month</u> | | <u>Rate Per 100 Cubic Feet</u> | |
|----------------------------------|-----------------|---------------------------------|-----------------|
| First 100 - 13,400 | | \$1.3083 | |
| Over 13,400 | | .6091 | |
| <u>Monthly Minimum Charge</u> | | <u>Monthly Minimum Charge *</u> | |
| <u>Meter Size</u> | <u>Net Rate</u> | <u>Meter Size</u> | <u>Net Rate</u> |
| 5/8" | \$5.53 | 3" | \$46.90 |
| 1" | 9.96 | 4" | 76.46 |
| 1½" | 17.35 | 6" | 150.31 |
| 2" | 26.22 | | |

* The monthly minimum charge includes 100 cubic feet per month.

These rates do not include any municipal, state or federal taxes computed on either billing or consumption basis. Any such taxes applicable shall be added as separate items in rendering each bill.

Billing

Bills will be distributed at monthly intervals and due for payment at the net rate for a period of twenty-one (21) days following mailing to the customer. Any accounts remaining unpaid at the expiration of twenty-one (21) days shall be considered delinquent and the Company may take such action as is specified in its filed rules and regulations.

CANCELLED

OCT 15 1985
BY B.S.#B-1
PUBLIC SERVICE COMMISSION
OF MISSOURI

FILED
JUL 18 1984
84-51
Public Service Commission

*Indicates new rate or text
+Indicates change

DATE OF ISSUE July 13, 1984 DATE EFFECTIVE July 18, 1984
month day year month day year

ISSUED BY Lynn E. Bultman Vice President, St. Charles, MO
name of officer title address

MISSOURI CITIES WATER COMPANY
Name of Issuing Corporation

For City of Mexico
Community, Town or City
and Adjacent Areas

Water Service Schedule No. 1
Metered Service

RECEIVED

MAY 10 1983

MISSOURI

Public Service Commission

CANCELLED

JUL 18 1984
BY 6th RS B
PUBLIC SERVICE COMMISSION
OF MISSOURI

Availability

Available for any metered customer located on for supplying the service requested.

Rates

Cubic Feet Used Per Month

Rate Per 100 Cubic Feet

First 100 - 13,400
Over 13,400

\$1.1501
.5086

Monthly Minimum Charge
Meter Size Net Rate

Monthly Minimum Charge *
Meter Size Net Rate

5/8" \$ 4.76
1" 8.79
1 1/2" 15.51
2" 23.58

3" \$ 42.39
4" 69.28
6" 136.48

* The monthly minimum charge includes 100 cubic feet per month.

These rates do not include any municipal, state or federal taxes computed on either billing or consumption basis. Any such taxes applicable shall be added as separate items in rendering each bill.

Billing

Bills will be distributed at monthly intervals and due for payment at the net rate for a period of twenty-one (21) days following mailing to the customer. Any accounts remaining unpaid at the expiration of twenty-one (21) days shall be considered delinquent and the Company may take such action as is specified in its filed rules and regulations.

*Indicates new rate or text
+Indicates change

FILED

MAY 12 1983

83 - 14

Public Service Commission

DATE OF ISSUE MAY 09 1983
month day year

DATE EFFECTIVE MAY 12 1983
month day year

ISSUED BY Lynn E. Bultman
name of officer

Vice President, St. Charles, M.
title address

~~Original~~
Revised

~~Original~~
Revised

Missouri Cities Water Company
Name of Issuing Corporation

For City of Mexico
Community, Town or City
and Adjacent Areas

Water Service Schedule No. 1
Metered Service

RECEIVED

JAN 15 1982

Availability

Available for any metered customer located or
for supplying the service requested.

Company, main, suitable
MISSOURI
Public Service Commission

Rates

| Cubic Feet Used Per Month | Rate Per 100 Cubic Feet |
|---------------------------|-------------------------|
| First 100 - 13,400 | \$.9878 |
| Over 13,400 | .6067 |

| Monthly Minimum Charge Meter Size | Net Rate | Monthly Minimum Charge * Meter Size | Net Rate |
|--------------------------------------|----------|--|----------|
| 5/8" | \$4.09 | 3" | \$41.31 |
| 1" | 8.08 | 4" | 67.90 |
| 1-1/2" | 14.72 | 6" | 134.37 |
| 2" | 22.70 | | |

CANCELLED

MAY 12 1983

BY 5th RS B-1
PUBLIC SERVICE COMMISSION
OF MISSOURI

* The monthly minimum charge includes 100 cubic feet per month.

These rates do not include any municipal, state or federal taxes
computed on either billing or consumption basis. Any such taxes
applicable shall be added as separate items in rendering each bill.

Billing

Bills will be distributed at monthly intervals and due for payment
at the net rate for a period of twenty-one (21) days following mailing
to the customer. Any accounts remaining unpaid at the expiration of
twenty-one (21) days shall be considered delinquent and the Company
may take such action as is specified in its filed rules and regulations.

FILED

JAN 16 1982

81-280, 81-281, 82-51

Public Service Commission

*Indicates new rate or text
+Indicates change

DATE OF ISSUE JAN 15 1982 DATE EFFECTIVE JAN 16 1982
month day year month day year

ISSUED BY Lynn E. Bultman Vice President St. Charles, M
name of officer title address

~~Original~~
~~Revised~~
~~Original~~
~~Revised~~

Cancelling P.S.C.MO. No. 2

Missouri Cities Water Company
Name of Issuing Corporation

For City of Mexico and
Community, Town or City
Adjacent Areas U V 12 0

Water Service Schedule No. 1

Metered Service

JUN 28 1979

Availability:

Available for any metered customer except industrial customers.

MISSOURI
Public Service Commission

Rate:

Cubic Feet Used Per Month Rate Per 100 Cubic Feet

| | | |
|-------|--------|--------|
| First | 200 | \$1.06 |
| Next | 800 | 1.01 |
| Next | 4,000 | .96 |
| Next | 20,000 | .90 |
| Next | 25,000 | .50 |
| Over | 50,000 | .28 |

CANCELLED
JAN 16 1982
BY H. R. S. B-1
PUBLIC SERVICE COMMISSION
OF MISSOURI

Monthly Minimum Charge: Monthly Minimum Charge:
Meter Size Net Rate Meter Size Net Rate

| | | | |
|-------------|--------|--------|---------|
| 5/8" & 3/4" | \$2.42 | 1-1/2" | \$10.20 |
| 1" | 6.16 | 2" | 13.37 |
| 1-1/4" | 8.18 | 3" | 20.38 |

These rates do not include municipal, state or federal taxes computed on either billing or consumption basis. Any such taxes applicable shall be added in rendering each bill.

Billing:

Bills will be distributed at monthly intervals and due for payment for a period of twenty-one (21) days following mailing to the customer. Any accounts remaining unpaid at the expiration of twenty-one (21) days shall be considered delinquent, and the Company may take such action as is specified in its rules and regulations.

FILED

AUG 9 1979

*Indicates new rate or text
+Indicates change

DATE OF ISSUE June 27, 1979 DATE EFFECTIVE AUG 9 1979
month day year month day year

ISSUED BY Frank L. Kostelecky Vice President St. Charles, Mo.
name of officer title address

(Original)
(Revised)

(Original)
(Revised)

Missouri Cities Water Company
Name of Issuing Corporation

For City of Mexico and
Community, Town or City
Adjacent Areas

RECEIVED

Water Service Schedule No. 1

Metered Service

MAY 19 1978

Availability:

Available for any metered customer except industrial customers.

MISSOURI
Public Service Commission

Rate:

| Cubic Feet Used Per Month | Rate Per 100 Cubic Feet |
|---------------------------|-------------------------|
| First 200 | \$1.06 |
| Next 800 | 1.01 |
| Next 4,000 | .96 |
| Next 20,000 | .90 |
| Next 25,000 | .50 |
| Over 50,000 | .28 |

| Meter Size | Net Rate | Meter Size | Net Rate |
|-------------|----------|------------|----------|
| 5/8" & 3/4" | \$2.42 | 1-1/2" | \$10.20 |
| 1" | 6.16 | 2" | 13.37 |
| 1-1/4" | 8.18 | 3" | 20.38 |

These rates do not include municipal, state or federal taxes computed on either billing or consumption basis. Any such taxes applicable shall be added in rendering each bill.

Billing:

Bills will be distributed at monthly intervals and due for payment for a period of twenty-one (21) days following mailing to the customer. Any accounts remaining unpaid at the expiration of twenty-one (21) days shall be considered delinquent, and the Company may take such action as is specified in its rules and regulations.

CANCELLED

AUG - 9 1979

BY 3rd RS B-1 78-107
78-108

FILED
JUN 1 - 1978
Public Service Commission

*Indicates new rate or PERCENT OF MISSOURI
+Indicates change

This tariff is subject to a possible refund, with 6% interest, if determined by the Commission in a subsequent order, (Re: Ordered # 2 - Case # WR-78-107)

DATE OF ISSUE May 18, 1978
month day year

DATE EFFECTIVE ~~May 25, 1978~~
month day year

ISSUED BY Frank L. Kostelecky Vice President St. Charles, Mo.
name of officer title address

Missouri Cities Water Company For City of Mexico and
 Name of Issuing Corporation Community, Town or City
 Adjacent Areas

Water Service Schedule No. 1
 Metered Service

RECEIVED
 JUN 12 1976
 MISSOURI
 Public Service Commission

Availability:

Available for any metered customer except industrial customers

Rate:

| <u>Cubic Feet Used Per Month</u> | <u>Rate Per 100 Cubic Feet</u> |
|----------------------------------|--------------------------------|
| First 200 | \$1.05 |
| Next 800 | 1.00 |
| Next 4,000 | .95 |
| Next 20,000 | .89 |
| Next 25,000 | .49 |
| Over 50,000 | .27 |

Monthly Minimum Charge:
Meter Size Net Rate

| | |
|-------------|--------|
| 5/8" & 3/4" | \$2.40 |
| 1" | 6.10 |
| 1 1/2" | 8.10 |

Monthly Minimum Charge:
Meter Size Net Rate

| | |
|--------|---------|
| 1 1/2" | \$10.10 |
| 2" | 13.20 |
| 3" | 20.20 |

These rates do not include any municipal, state or federal taxes computed on either billing or consumption basis. Any such taxes applicable shall be added in rendering each bill.

Billing:

Bills will be distributed at monthly intervals and due for payment for a period of twenty-one (21) days following mailing to the customer. Any accounts remaining unpaid at the expiration of twenty-one (21) days shall be considered delinquent, and the Company may take such action as is specified in its rules and regulations.

CANCELLED

JUN 1 - 1976

BY Frank L. Kostelecky
 PUBLIC SERVICE COMMISSION
 OF MISSOURI

FILED
 JUL 16 1976
 # 18510
 Public Service Commission

*Indicates new rate or text
 +Indicates change

DATE OF ISSUE July 9, 1976 DATE EFFECTIVE July 16, 1976
 month day year month day year
 ISSUED BY Frank L. Kostelecky Vice President St. Charles, Mo.
 name of officer title address

Missouri Cities Water Company
Name of Issuing Corporation

For City of Mexico and
Community, Town or City
Adjacent Areas

Water Service Schedule No. 1
Metered Service

RECEIVED

MAR 26 1974

Availability:

Available for any metered customer except industrial customers in

MISSOURI

Rate:

| <u>Cubic Feet Used Per Month</u> | | <u>Rate Per 100 Cubic Feet</u> |
|----------------------------------|--------|--------------------------------|
| First | 200 | \$1.00 |
| Next | 800 | .95 |
| Next | 4,000 | .90 |
| Next | 20,000 | .85 |
| Next | 25,000 | .47 |
| Over | 50,000 | .26 |

Monthly Minimum Charge:

| <u>Meter Size</u> | <u>Net Rate</u> |
|-------------------|-----------------|
| 5/8" & 3/4" | \$ 2.30 |
| 1" | 5.80 |
| 1 1/4" | 7.70 |

Monthly Minimum Charge:

| <u>Meter Size</u> | <u>Net Rate</u> |
|-------------------|-----------------|
| 1 1/2" | 19.25 |
| 2" | |
| 3" | |

CANCELLED

JUL 16 1976

BY LET R.S. B-1

These rates do not include any municipal, state or federal taxes computed on either billing or consumption basis. Any such taxes applicable shall be added in rendering each bill.

PUBLIC SERVICE COMMISSION OF MISSOURI

Billing:

Bills will be distributed at monthly intervals and due for payment for a period of ten (10) days following mailing to the customer. Any accounts remaining unpaid at the expiration of ten (10) days shall be considered delinquent and the Company may take such action as is specified in its rules and regulations

FILED

MAR 29 1974

17793

Public Service Commission

*Indicates new rate or text
+Indicates change

DATE OF ISSUE 3 - 29 - 1974 DATE EFFECTIVE 3 - 29 - 1974
month day year month day year

ISSUED BY Frank L. Kostelecky Vice President St. Charles, Mo.
name of officer title address

Missouri-American Water Company
Name of Issuing Corporation

For

City of Mexico and Adjacent Areas
Community, Town or City

**WATER SERVICE SCHEDULE NO. 2
PRIVATE FIRE PROTECTION**

HYDRANTS

Availability

Available for hydrants that are placed on private property and attached to public mains.

Rate

Monthly charge

Per private hydrant \$138.71

+

These rates do not include any municipal, state or federal taxes computed on either billing or consumption basis. Any such taxes applicable shall be added as separate items in rendering each bill.

Billing

Bills for water service will be distributed on a monthly basis. The due date on the tariff shall be ten (10) days after the "date of rendition" of the bill to the customer. The customer's bill will be due and payable after this due date. The delinquent date printed on the bill will not be less than twenty-one (21) days after the date of the postmark of the bill. Any accounts remaining unpaid at the expiration of twenty-one (21) days shall be considered delinquent and the Company may take such action as specified in its filed rules and regulations.

* Indicates new rate or text

+ Indicates change

DATE OF ISSUE: June 18, 2010

DATE OF EFFECTIVE: July 1, 2010

ISSUED BY: Frank Kartmann, President
727 Craig Road, St. Louis, MO 63141

CANCELLED
March 20, 2012
Missouri Public
Service Commission
WR-2011-0337

FILED
Missouri Public
Service Commission
WR-2010-0131; YW-2010-0726

FORM NO. 13

P.S.C.MO. No. 2

1st

~~XXXXXX~~
{ Revised }

SHEET No. B-1A

Cancelling P.S.C.MO. No. 2

{ Original }
{ Revised }

SHEET No. B-1A

Missouri Cities Water Company
Name of Issuing Corporation

For City of Mexico
Community, Town or City
and Adjacent Areas

RESERVED FOR FUTURE FILING

RECEIVED

JAN 15 1982

MISSOURI
Public Service Commission

CANCELLED

OCT 29 1990

BY J. H. S. # 2

Public Service Commission
MISSOURI

FILED

JAN 16 1982

81-280, 81-281, 82-51

Public Service Commission

*Indicates new rate or text
+Indicates change

DATE OF ISSUE JAN 15 1982 DATE EFFECTIVE JAN 16 1982
month day year month day year

ISSUED BY Lynn E. Bultman Vice President St. Charles, Mo.
name of officer title address

Missouri Cities Water Company

For City of Mexico

Name of Issuing Corporation

Community, Town or City
and adjacent areas

Water Service Schedule No. 1A
Metered Schedule

RECEIVED

Availability:

Available for all metered customer.

Surcharge Rate:

\$.21 per hundred cubic feet

These rates do not include any municipal, state or federal taxes computed on either billing or consumption basis. Any such taxes applicable shall be added as separate items in rendering each bill.

Billing:

Bills will be distributed at monthly intervals and due for payment at the net rate for a period of twenty-one (21) days following mailing to the customer. Any accounts remaining unpaid at the expiration of twenty-one (21) days shall be considered delinquent and the Company may take such action as is specified in its filed rules and regulations.

This rate will remain in effect until the end of September, 1981 and it will be adjusted in October, 1981 so that the Company may collect a total of \$234,600 from all of its service divisions in Missouri.

JUL 22 1981
MISSOURI
Public Service Commission

CANCELLED

JAN 16 1982
BY LRB B-1A
PUBLIC SERVICE COMMISSION
OF MISSOURI

FILED
JUL 24 1981
81-309
Public Service Commission

*Indicates new rate or text
+Indicates change

DATE OF ISSUE July 24, 1981
month day year

DATE EFFECTIVE July 24, 1981
month day year

ISSUED BY Lynn E. Bultman
name of officer

Vice President
title

St. Charles, MO
address

MISSOURI-AMERICAN WATER COMPANY
NAME OF ISSUING CORPORATION

FOR CITY OF MEXICO, MO AND ADJACENT AREAS
COMMUNITY, TOWN, OR CITY

**WATER SERVICE SCHEDULE NO. 2
PRIVATE FIRE PROTECTION**

HYDRANTS

Availability

Available for hydrants that are placed on private property and attached to public mains.

Rate

Monthly charge

Per private hydrant \$126.75

+

These rates do not include any municipal, state or federal taxes computed on either billing or consumption basis. Any such taxes applicable shall be added as separate items in rendering each bill.

Billing

Bills for water service will be distributed on a monthly basis. The due date on the tariff shall be ten (10) days after the "date of rendition" of the bill to the customer. The customer's bill will be due and payable after this due date. The delinquent date printed on the bill will not be less than twenty-one (21) days after the date of the postmark of the bill. Any accounts remaining unpaid at the expiration of twenty-one (21) days shall be considered delinquent and the Company may take such action as specified in its filed rules and regulations.

* Indicates new rate or text

+ Indicates change

DATE OF ISSUE

November 14, 2008
month day year

DATE EFFECTIVE

~~December 14, 2008~~
month day year
November 28, 2008

ISSUED BY:

CANCELLED

July 1, 2010

Missouri Public

Service Commission

Terry L. Gloriod
President

Name of Officer, Title

727 Craig Road
St. Louis, MO 63141

Address

FILED

Missouri Public
Service Commission

WR-2008-0311; YW-2009-0370

MISSOURI-AMERICAN WATER COMPANY
NAME OF ISSUING CORPORATION

FOR CITY OF MEXICO, MO AND ADJACENT AREAS
COMMUNITY, TOWN, OR CITY

**WATER SERVICE SCHEDULE NO. 2
PRIVATE FIRE PROTECTION**

HYDRANTS

Availability

Available for hydrants that are placed on private property and attached to public mains.

Rate

Monthly charge

Per private hydrant \$119.41

+

These rates do not include any municipal, state or federal taxes computed on either billing or consumption basis. Any such taxes applicable shall be added as separate items in rendering each bill.

Billing

Bills for water service will be distributed on a monthly basis. The due date on the tariff shall be ten (10) days after the "date of rendition" of the bill to the customer. The customer's bill will be due and payable after this due date. The delinquent date printed on the bill will not be less than twenty-one (21) days after the date of the postmark of the bill. Any accounts remaining unpaid at the expiration of twenty-one (21) days shall be considered delinquent and the Company may take such action as specified in its filed rules and regulations.

* Indicates new rate or text

+ Indicates change

DATE OF ISSUE October 10, 2007
month day year

DATE EFFECTIVE October 22, 2007
November 9, 2007
month day year

ISSUED BY: Terry L. Gloriod
President
Name of Officer, Title

727 Craig Road
St. Louis, MO 63141
Address

MISSOURI-AMERICAN WATER COMPANY
NAME OF ISSUING CORPORATION

FOR CITY OF MEXICO, MO AND ADJACENT AREAS
COMMUNITY, TOWN, OR CITY

| WATER SERVICE SCHEDULE NO. 2 | | |
|---|---------|------------------|
| PRIVATE FIRE PROTECTION | | |
| <u>HYDRANTS</u> | | |
| <u>Availability</u> | | |
| Available for hydrants that are placed on private property and attached to public mains. | | |
| <u>Rate</u> | | |
| <u>Monthly charge</u> | | |
| Per private hydrant | \$89.77 | |
| These rates do not include any municipal, state or federal taxes computed on either billing or consumption basis. Any such taxes applicable shall be added as separate items in rendering each bill. | | |
| <u>Billing</u> | | |
| Bills for water service will be distributed on a monthly basis. The due date on the tariff shall be ten (10) days after the "date of rendition" of the bill to the customer. The customer's bill will be due and payable after this due date. The delinquent date printed on the bill will not be less than twenty-one (21) days after the date of the postmark of the bill. Any accounts remaining unpaid at the expiration of twenty-one (21) days shall be considered delinquent and the Company may take such action as specified in its filed rules and regulations. | | + + + + |
| * Indicates new rate or text | | |
| + Indicates change | | |

DATE OF ISSUE February 28, 2003 DATE EFFECTIVE April 11, 2003
month day year month day year

ISSUED BY: David P. Abernathy, Vice President, 535 N. New Ballas Road
Corporate Counsel and Secretary St. Louis, MO 63141
Name of Officer, Title Address

FORM NO. 13

P.S.C. MO. NO. 2

CANCELLING

(4th Revised)

(3rd Revised)

SHEET NO. B-2

SHEET NO. B-2

MISSOURI-AMERICAN WATER COMPANY
NAME OF ISSUING CORPORATION

FOR CITY OF MEXICO, MO AND ADJACENT AREAS
COMMUNITY, TOWN, OR CITY

WATER SERVICE SCHEDULE NO. 2
PRIVATE FIRE PROTECTION

Missouri Public
Service Commission

REC'D SEP 15 2000

HYDRANTS

Availability

Available for hydrants that are placed on private property and attached to public mains.

Rate

Monthly charge

Per private hydrant \$89.77 *

These rates do not include any municipal, state or federal taxes computed on either billing or consumption basis. Any such taxes applicable shall be added as separate items in rendering each bill.

Billing

Bills will be distributed at monthly intervals and due for payment at the net rate for a period of twenty-one (21) days following mailing to the customer. Any accounts remaining unpaid at the expiration of twenty-one (21) days shall be considered delinquent and the Company may take such action as is specified in its filed rules and regulations.

CANCELLED

APR 11 2003

b) 5th RS B-2
Public Service Commission
MISSOURI

* Indicates new rate or text

+ Indicates change

Missouri Public
Service Commission

00 - 281
FILED SEP 20 2000

DATE OF ISSUE

September 15, 2000
month day year

DATE EFFECTIVE

~~October 15, 2000~~
month day year
SEP 20 2000

ISSUED BY:

David P. Abernathy, Vice President,
Corporate Counsel and Secretary
Name of Officer, Title

535 N. New Ballas Road
St. Louis, MO 63141
Address

MISSOURI-AMERICAN WATER COMPANY
NAME OF ISSUING CORPORATION

FOR CITY OF MEXICO AND ADJACENT AREAS
COMMUNITY, TOWN, OR CITY

**WATER SERVICE SCHEDULE NO. 2
PRIVATE FIRE PROTECTION**

RECEIVED

NOV 12 1997

HYDRANTS

**MISSOURI
Public Service Commission**

Availability

Available for hydrants that are placed on private property and attached to public mains.

Rate

Monthly Charge

Per private hydrant \$46.25

These rates do not include any municipal, state or federal taxes computed on either billing or consumption basis. Any such taxes applicable shall be added as separate items in rendering each bill.

Billing

Bills will be distributed at monthly intervals and due for payment at the net rate for a period of twenty-one (21) days following mailing to the customer. Any accounts remaining unpaid at the expiration of twenty-one (21) days shall be considered delinquent and the Company may take such action as is specified in its filed rules and regulations.

CANCELLED

- * Indicates new rate or text
- + Indicates change

SEP 20 2000
By *WRS#B2*
**Public Service Commission
MISSOURI**

DATE OF ISSUE November 12, 1997
month day year

DATE EFFECTIVE

NOV 14 1997
~~November 12, 1997~~
month day year

ISSUED BY: W.F. L'Ecuyer, Vice President & Manager
Name of Officer, Title

St. Joseph, MO
Address

NOV 14 1997
97-237
MO. PUBLIC SERVICE COM.

FORM NO. 13 P.S.C. MO. NO. 2
CANCELLING P.S.C. MO. NO. 2

(2ND REVISED)
(1 ST REVISED)

SHEET NO. B-2
SHEET NO. B-2

MISSOURI-AMERICAN WATER COMPANY
NAME OF ISSUING CORPORATION

FOR CITY OF MEXICO AND ADJACENT AREAS
COMMUNITY, TOWN, OR CITY

RECEIVED

DEC - 1 1995

WATER SERVICE SCHEDULE NO. 2
PRIVATE FIRE PROTECTION

HYDRANTS

MO. PUBLIC SERVICE COMM.

Availability

Available for hydrants that are placed on private property and attached to public mains.

Rate

Monthly Charge

Per private hydrant \$36.55

These rates do not include any municipal, state or federal taxes computed on either billing or consumption basis. Any such taxes applicable shall be added as separate items in rendering each bill.

Billing

Bills will be distributed at monthly intervals and due for payment at the net rate for a period of twenty-one (21) days following mailing to the customer. Any accounts remaining unpaid at the expiration of twenty-one (21) days shall be considered delinquent and the Company may take such action as is specified in its filed rules and regulations.

CANCELLED

NOV 14 1997
By 3rd R.S. # B-2
Public Service Commission
MISSOURI

- * Indicates new rate or text
- + Indicates change

DATE OF ISSUE December 1, 1995
month day year

DATE EFFECTIVE December 5, 1995
month day year

ISSUED BY: B.E. Tillotson, Vice President, Treasurer
Name of Officer Title

St. Joseph, MO
Address

FILED

DEC - 5 1995
95 - 205
MISSOURI

Public Service Commission

MISSOURI CITIES WATER COMPANY

For

CITY OF MEXICO

Name of Issuing Corporation

Community, Town or City

AND ADJACENT AREAS

RECEIVED

Water Service Schedule No. 2

Private Fire Protection

JAN 19 1993

HYDRANTS

MO. PUBLIC SERVICE COMM.

Availability

Available for hydrants that are placed on private property and attached to public mains.

Rate

Monthly Charge

per private hydrant

\$27.33

CANCELLED

DEC 5 1995
BY 2nd R.S. B-2
Public Service Commission
MISSOURI

These rates do not include any municipal, state or federal taxes computed on either billing or consumption basis. Any such taxes applicable shall be added as separate items in rendering each bill.

Billing

Bills will be distributed at monthly intervals and due for payment at the net rate for a period of twenty-one (21) days following mailing to the customer. Any accounts remaining unpaid at the expiration of twenty-one (21) days shall be considered delinquent and the Company may take such action as is specified in its filed rules and regulations.

*Indicates new rate or text

+Indicates change

FILED

JAN 21 1993

92-207

MO. PUBLIC SERVICE COMM.

DATE OF ISSUE

January 15, 1993

month day year

DATE EFFECTIVE

January 21, 1993

month day year

ISSUED BY

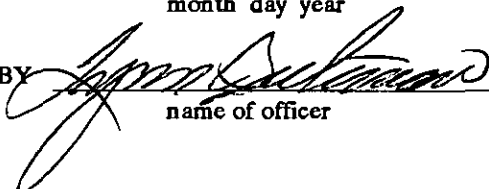

name of officer

Lynn E. Bultman, Vice President, St. Charles, MO.

title

address

MISSOURI CITIES WATER COMPANY For CITY OF MEXICO
 Name of Issuing Corporation Community, Town or City
AND ADJACENT AREAS

| | | |
|--|--|--|
| <u>Water Service Schedule No. 2</u> | | OCT 1 1991 |
| <u>Private Fire Protection</u> | | MO. PUBLIC SERVICE COMM. |
| <p><u>HYDRANTS</u></p> <p><u>Availability</u></p> <p>Available for hydrants that are placed on private property and attached to public mains.</p> <p><u>Rate</u></p> <p><u>Monthly Charge</u> per private hydrant \$25.33</p> <p style="text-align: right; font-weight: bold; font-size: 1.2em;">CANCELLED</p> <p style="text-align: right;">JAN 21 1993 BY <u>Let R.S. # B-2</u> Public Service Commission MISSOURI</p> <p>These rates do not include any municipal, state or federal taxes computed on either billing or consumption basis. Any such taxes applicable shall be added as separate items in rendering each bill.</p> <p><u>Billing</u></p> <p>Bills will be distributed at monthly intervals and due for payment at the net rate for a period of twenty-one (21) days following mailing to the customer. Any accounts remaining unpaid at the expiration of twenty-one (21) days shall be considered delinquent and the Company may take such action as is specified in its filed rules and regulations.</p> | | |
| <p>*Indicates new rate or text +Indicates change</p> | | <p style="font-weight: bold; font-size: 1.2em;">FILED</p> <p>OCT 3 1991 MO. <u>91-172</u> PUBLIC SERVICE COMM.</p> |

DATE OF ISSUE October 1, 1991 DATE EFFECTIVE October 3, 1991
 month day year month day year

ISSUED BY *Lynn E. Bultman* Lynn E. Bultman, Vice President, St. Charles, MO.
 name of officer title address

FORM NO. 13

P.S.C.MO. No. 2

4th

{ ~~Original~~
Revised }

SHEET No. B-2

Cancelling P.S.C.MO. No. 2

3rd

{ ~~Original~~
Revised }

SHEET No. B-2

Missouri Cities Water Company

Name of Issuing Corporation

For

City of Mexico

Community, Town or City
and Adjacent Areas

RESERVED FOR FUTURE FILING

RECEIVED
JAN 15 1982
MISSOURI
Public Service Commission

CANCELLED

OCT 23 1990
BY JEB SA
Public Service Commission
MISSOURI

FILED
JAN 16 1982
81-280, 81-281, 82-51
Public Service Commission

*Indicates new rate or text
+Indicates change

DATE OF ISSUE JAN 15 1982 DATE EFFECTIVE JAN 16 1982
month day year month day year

ISSUED BY Lynn E. Bultman Vice President St. Charles, MO
name of officer title address

Missouri Cities Water Company
Name of Issuing Corporation

For City of Mexico
Community, Town or City
and Adjacent Areas

Water Service Schedule No. 2
Metered Service

JUN 28 1979

Availability:

Available for any metered industrial customer.

MISSOURI
Public Service Commission

Rate:

Cubic Feet Used Per Month Rate Per 100 Cubic Feet

| | |
|-------------|--------|
| First 200 | \$1.06 |
| Next 800 | 1.01 |
| Next 4,000 | .96 |
| Next 20,000 | .90 |
| Next 25,000 | .50 |
| Over 50,000 | .28 |

CANCELLED
JAN 16 1982
BY 4th RS B-2
PUBLIC SERVICE COMMISSION
OF MISSOURI

Monthly Minimum Charge:
Meter Size Net Rate

Monthly Minimum Charge:
Meter Size Net Rate

| | |
|-------------|---------|
| 5/8" & 3/4" | \$ 2.42 |
| 1" | 6.16 |
| 1-1/4" | 8.18 |
| 1-1/2" | 10.20 |

| | |
|----|---------|
| 2" | \$13.37 |
| 3" | 20.38 |
| 4" | 40.82 |
| 6" | 81.81 |

These rates do not include any municipal, state or federal taxes computed on either billing or consumption basis. Any such taxes applicable shall be added in rendering each bill.

Billing:

Bills will be distributed at monthly intervals and due for payment for a period of twenty-one (21) days following mailing to the customer. Any accounts remaining unpaid at the expiration of twenty-one (21) days shall be considered delinquent and the Company may take such action as is specified in its rules and regulations.

FILED

AUG 9 1979

*Indicates new rate or text
+Indicates change

DATE OF ISSUE June 27, 1979
month day year

DATE EFFECTIVE AUG 9 1979
month day year

ISSUED BY Frank L. Kostelecky
name of officer

Vice President
title

St. Charles, MO
address

Missouri Cities Water Company
Name of Issuing Corporation

For

City of Mexico
Community, Town or City
and Adjacent Areas

Water Service Schedule No. 2
Metered Service

MAY 19 1978

Availability:

Available for any metered industrial customer.

Rate:

| <u>Cubic Feet Used Per Month</u> | | <u>Rate Per 100 Cubic Feet</u> |
|----------------------------------|--------|--------------------------------|
| First | 200 | \$1.06 |
| Next | 800 | 1.01 |
| Next | 4,000 | .96 |
| Next | 20,000 | .90 |
| Next | 25,000 | .50 |
| Over | 50,000 | .28 |

| <u>Meter Size</u> | <u>Net Rate</u> |
|-------------------|-----------------|
| 5/8" & 3/4" | \$ 2.42 |
| 1" | 6.16 |
| 1-1/4" | 8.18 |
| 1-1/2" | 10.20 |

| <u>Meter Size</u> | <u>Net Rate</u> |
|-------------------|-----------------|
| 2" | \$13.37 |
| 3" | 20.38 |
| 4" | 40.82 |
| 6" | 81.81 |

These rates do not include any municipal, state or federal taxes computed on either billing or consumption basis. Any such taxes applicable shall be added in rendering each bill.

Billing:

Bills will be distributed at monthly intervals and due for payment for a period of twenty-one (21) days following mailing to the customer. Any accounts remaining unpaid at the expiration of twenty-one (21) days shall be considered delinquent and the Company may take such action as is specified in its rules and regulations.

CANCELLED

AUG - 9 1979

BY 3rd RS B-2
PUBLIC SERVICE COMMISSION
MISSOURI

78 - 107 FILED
78 - 108 JUN 1 - 1978
Public Service Commission

*Indicates new rate or text
+Indicates change

DATE OF ISSUE May 18, 1978
month day year

DATE EFFECTIVE JUN 1 - 1978
~~May 26, 1978~~
month day year

ISSUED BY Frank L. Kostelecky Vice President St. Charles,
name of officer title address

This tariff is subject to a possible refund, with 6% interest if determined by the Commission in a subsequent order, (Re: Ordered # 2 - Case # WR-78-107)

~~Original~~
Revised

Original
~~REVISED~~

Missouri Cities Water Company
Name of Issuing Corporation

For City of Mexico
Community, Town or City
and Adjacent Areas

Water Service Schedule No. 2
Metered Service

RECEIVED

JUN 12 1976

MISSOURI
Public Service Commission

Availability:

Available for any metered industrial customer

Rate:

Cubic Feet Used Per Month

Rate Per 100 Cubic Feet

| | | |
|-------|--------|--------|
| First | 200 | \$1.05 |
| Next | 800 | 1.00 |
| Next | 4,000 | .95 |
| Next | 20,000 | .89 |
| Next | 25,000 | .49 |
| Over | 50,000 | .27 |

Monthly Minimum Charge:

Monthly Minimum Charge:

Meter Size Net Rate

Meter Size Net Rate

| | |
|-------------|---------|
| 5/8" & 3/4" | \$ 2.40 |
| 1" | 6.10 |
| 1 1/4" | 8.10 |
| 1 1/2" | 10.10 |

| | |
|----|---------|
| 2" | \$13.20 |
| 3" | 20.20 |
| 4" | 40.40 |
| 6" | 80.90 |

These rates do not include any municipal, state or federal taxes computed on either billing or consumption basis. Any such taxes applicable shall be added in rendering each bill.

Billing:

Bills will be distributed at monthly intervals and due for payment for a period of twenty-one (21) days following mailing to the customer. Any accounts remaining unpaid at the expiration of twenty-one (21) days shall be considered delinquent and the Company may take such action as is specified in its rules and regulations.

CANCELLED

JUN 1 - 1978

BY 2nd RE B-2
PUBLIC SERVICE COMMISSION
OF MISSOURI

*Indicates new rate or text
+Indicates change

FILED
JUL 16 1976
18510
Public Service Commission

DATE OF ISSUE July 9, 1976
month day year

DATE EFFECTIVE July 16, 1976
month day year

ISSUED BY Frank L. Kostelecky
name of officer

Vice President
title

St. Charles, Mo.
address

FORM NO. 13

P.S.C.MO. No. 2

{ Original } SHEET No. B-2
{ Revised }

Cancelling P.S.C.MO. No. All Previous Schedules { Original } SHEET No. _____
{ Revised }

Missouri Cities Water Company
Name of Issuing Corporation

For City of Mexico
Community, Town or City

and Adjacent Areas

MAR 26 1974

Water Service Schedule No. 2

Metered Service

MAR 26 1974

Availability:

Available for any metered industrial customer.

MISSOURI
Public Service Commission

Rate:

Cubic Feet Used Per Month

Rate Per 100 Cubic Feet

| | | |
|-------|--------|--------|
| First | 200 | \$1.00 |
| Next | 800 | .95 |
| Next | 4,000 | .90 |
| Next | 20,000 | .85 |
| Next | 25,000 | .47 |
| Over | 50,000 | .26 |

Monthly Minimum Charge:

Monthly Minimum Charge:

Meter Size Net Rate

Meter Size Net Rate

| | |
|-------------|---------|
| 5/8" & 3/4" | \$ 2.30 |
| 1" | 5.80 |
| 1 1/4" | 7.70 |
| 1 1/2" | 9.60 |

| | |
|----|----------|
| 2" | \$ 12.60 |
| 3" | 19.25 |
| 4" | 38.50 |
| 6" | |

CANCELLED

JUL 16 1976

OF MISSOURI

BY INT. R. S. B-2
PUBLIC SERVICE COMMISSION

These rates do not include any municipal, state or federal taxes computed on either billing or consumption basis. Any such taxes applicable shall be added in rendering each bill.

Billing:

Bills will be distributed at monthly intervals and due for payment for a period of ten (10) days following mailing to the customer. Any accounts remaining unpaid at the expiration of ten (10) days shall be considered delinquent and the Company may take such action as is specified in its rules and regulations.

*Indicates new rate or text
+Indicates change

FILED
MAR 29 1974
17793
Public Service Commission

DATE OF ISSUE 3 - 29 - 1974
month day year

DATE EFFECTIVE 3 - 29 - 1974
month day year

ISSUED BY Frank L. Kostelecky
name of officer

Vice President
title

St. Charles, Mo.
address

Missouri-American Water Company
 Name of Issuing Corporation

For

City of Mexico and adjacent areas
 Community, Town or City

**WATER SERVICE SCHEDULE NO. 2
 PRIVATE FIRE SERVICE CONT'D**

FIRE LINES

Availability

For fire protection systems installed on private property. Expense of the installations will be borne by the customer. If, in the opinion of the Company, a detector check meter is needed, the cost shall be a part of the installation. If a detector check meter has to be added to an existing service not having the check meter, the cost will be paid by the customer.

Rate

Monthly Charge

| | |
|--------------------------------|----------|
| Fire outlet or connection size | |
| 2" or less | \$ 19.89 |
| 3" | 34.16 |
| 4" | 54.18 |
| 6" | 111.15 |
| 8" | 191.27 |
| 10" | 293.99 |
| 12" | 419.18 |

+
+
+
+
+
+
+
+

These rates do not include any municipal, state or federal taxes computed on either billing or consumption basis. Any such taxes applicable shall be added as separate items in rendering each bill.

Billing

Bills for water service will be distributed on a monthly basis. The due date on the tariff shall be ten (10) days after the "date of rendition" of the bill to the customer. The customer's bill will be due and payable after this due date. The delinquent date printed on the bill will not be less than twenty-one (21) days after the date of the postmark of the bill. Any accounts remaining unpaid at the expiration of twenty-one (21) days shall be considered delinquent and the Company may take such action as specified in its filed rules and regulations.

- * Indicates new rate or text
- + Indicates change

DATE OF ISSUE: June 18, 2010

DATE OF EFFECTIVE: July 1, 2010

ISSUED BY: Frank Kartmann, President
727 Craig Road, St. Louis, MO 63141

MISSOURI-AMERICAN WATER COMPANY
NAME OF ISSUING CORPORATION

FOR CITY OF MEXICO, MO AND ADJACENT AREAS
COMMUNITY, TOWN, OR CITY

**WATER SERVICE SCHEDULE NO. 2
PRIVATE FIRE SERVICE CONT'D**

FIRE LINES

Availability

For fire protection systems installed on private property. Expense of the installations will be borne by the customer. If, in the opinion of the Company, a detector check meter is needed, the cost shall be a part of the installation. If a detector check meter has to be added to an existing service not having the check meter, the cost will be paid by the customer.

Rate

Monthly Charge

Fire outlet or connection size

| | |
|-----|----------|
| 2" | \$ 18.17 |
| 3" | 31.21 |
| 4" | 49.51 |
| 6" | 101.56 |
| 8" | 174.77 |
| 10" | 268.63 |
| 12" | 383.03 |

+
+
+
+
+
+
+

These rates do not include any municipal, state or federal taxes computed on either billing or consumption basis. Any such taxes applicable shall be added as separate items in rendering each bill.

Billing

Bills for water service will be distributed on a monthly basis. The due date on the tariff shall be ten (10) days after the "date of rendition" of the bill to the customer. The customer's bill will be due and payable after this due date. The delinquent date printed on the bill will not be less than twenty-one (21) days after the date of the postmark of the bill. Any accounts remaining unpaid at the expiration of twenty-one (21) days shall be considered delinquent and the Company may take such action as specified in its filed rules and regulations.

* Indicates new rate or text
+ Indicates change

| | | | |
|---------------|--|----------------|---|
| DATE OF ISSUE | <u>November 14, 2008</u> month day year | DATE EFFECTIVE | December 14, 2008 month day year November 28, 2008 |
| ISSUED BY: | <u>Terry L. Gloriod</u> President Name of Officer, Title | | <u>727 Craig Road</u> St. Louis, MO 63141 Address |

MISSOURI-AMERICAN WATER COMPANY
NAME OF ISSUING CORPORATION

FOR CITY OF MEXICO, MO AND ADJACENT AREAS
COMMUNITY, TOWN, OR CITY

**WATER SERVICE SCHEDULE NO. 2
PRIVATE FIRE SERVICE CONT'D**

FIRE LINES

Availability

For fire protection systems installed on private property. Expense of the installations will be borne by the customer. If, in the opinion of the Company, a detector check meter is needed, the cost shall be a part of the installation. If a detector check meter has to be added to an existing service not having the check meter, the cost will be paid by the customer.

Rate

Monthly Charge

Fire outlet or connection size

| | |
|-----|----------|
| 2" | \$ 17.12 |
| 3" | 29.41 |
| 4" | 46.65 |
| 6" | 95.68 |
| 8" | 164.65 |
| 10" | 253.08 |
| 12" | 360.85 |

+
+
+
+
+
+
+

These rates do not include any municipal, state or federal taxes computed on either billing or consumption basis. Any such taxes applicable shall be added as separate items in rendering each bill.

Billing

Bills for water service will be distributed on a monthly basis. The due date on the tariff shall be ten (10) days after the "date of rendition" of the bill to the customer. The customer's bill will be due and payable after this due date. The delinquent date printed on the bill will not be less than twenty-one (21) days after the date of the postmark of the bill. Any accounts remaining unpaid at the expiration of twenty-one (21) days shall be considered delinquent and the Company may take such action as specified in its filed rules and regulations.

- * Indicates new rate or text
- + Indicates change

DATE OF ISSUE October 10, 2007
month day year

DATE EFFECTIVE October 22, 2007
November 9, 2007
month day year

ISSUED BY: Terry L. Gloriod
President
Name of Officer, Title

727 Craig Road
St. Louis, MO 63141
Address

MISSOURI-AMERICAN WATER COMPANY
NAME OF ISSUING CORPORATION

FOR CITY OF MEXICO, MO AND ADJACENT AREAS
COMMUNITY, TOWN, OR CITY

**WATER SERVICE SCHEDULE NO. 2
PRIVATE FIRE SERVICE CONT'D**

FIRE LINES

Availability

For fire protection systems installed on private property. Expense of the installations will be borne by the customer. If, in the opinion of the Company, a detector check meter is needed, the cost shall be a part of the installation. If a detector check meter has to be added to an existing service not having the check meter, the cost will be paid by the customer.

Rate

Monthly Charge

Fire outlet or connection size

| | |
|-----|----------|
| 2" | \$ 12.87 |
| 3" | 22.11 |
| 4" | 35.07 |
| 6" | 71.93 |
| 8" | 123.78 |
| 10" | 190.26 |
| 12" | 271.28 |

These rates do not include any municipal, state or federal taxes computed on either billing or consumption basis. Any such taxes applicable shall be added as separate items in rendering each bill.

Billing

Bills for water service will be distributed on a monthly basis. The due date on the tariff shall be ten (10) days after the "date of rendition" of the bill to the customer. The customer's bill will be due and payable after this due date. The delinquent date printed on the bill will not be less than twenty-one (21) days after the date of the postmark of the bill. Any accounts remaining unpaid at the expiration of twenty-one (21) days shall be considered delinquent and the Company may take such action as specified in its filed rules and regulations.

+
+
+
+

* Indicates new rate or text
+ Indicates change

DATE OF ISSUE February 28, 2003 DATE EFFECTIVE April 11, 2003
month day year month day year

ISSUED BY: David P. Abernathy, Vice President, 535 N. New Ballas Road
Corporate Counsel and Secretary St. Louis, MO 63141
Name of Officer, Title Address

MISSOURI-AMERICAN WATER COMPANY
NAME OF ISSUING CORPORATION

FOR CITY OF MEXICO, MO AND ADJACENT AREAS
COMMUNITY, TOWN, OR CITY

WATER SERVICE SCHEDULE NO. 2
PRIVATE FIRE SERVICE CONT'D

Missouri Public Service Commission

FIRE LINES

RECD SEP 15 2000

Availability

For fire protection systems installed on private property. Expense of the installations will be borne by the customer. If, in the opinion of the Company, a detecto check meter is needed, the cost shall be a part of the installation. If a detecto check meter has to be added to an existing service not having the check meter, the cost will be paid by the customer.

Rate

Monthly Charge

CANCELLED

Fire outlet or connection size

| | |
|-----|----------|
| 2" | \$ 12.87 |
| 3" | 22.11 |
| 4" | 35.07 |
| 6" | 71.93 |
| 8" | 123.78 |
| 10" | 190.26 |
| 12" | 271.28 |

APR 11 2003
By 5th RS B-3
Public Service Commission
MISSOURI

*
*
*
*
*
*
*

These rates do not include any municipal, state or federal taxes computed on either billing or consumption basis. Any such taxes applicable shall be added as separate items in rendering each bill.

Billing

Bills will be distributed at monthly intervals and due for payment at the net rate for a period of twenty-one (21) days following mailing to the customer. Any accounts remaining unpaid at the expiration of twenty-one (21) days shall be considered delinquent and the Company may take such action as is specified in its filed rules and regulations.

* Indicates new rate or text

+ Indicates change

Missouri Public Service Commission

FILED SEP 28 2000

DATE OF ISSUE September 15, 2000
month day year

DATE EFFECTIVE ~~SEP 15 2000~~
month day year

ISSUED BY: David P. Abernathy, Vice President,
Corporate Counsel and Secretary
Name of Officer, Title

SEP 20 2000
535 N. New Ballas Road
St. Louis, MO 63141
Address

MISSOURI-AMERICAN WATER COMPANY FOR CITY OF MEXICO AND ADJACENT AREAS
NAME OF ISSUING CORPORATION COMMUNITY, TOWN, OR CITY

RECEIVED

**WATER SERVICE SCHEDULE NO. 2
PRIVATE FIRE PROTECTION CONT'D**

NOV 12 1997

FIRE LINES

MISSOURI
Public Service Commission

Availability

For fire protection systems installed on private property. Expense of the installations will be borne by the customer. If, in the opinion of the Company, a detecto check meter is needed, the cost shall be a part of the installation. If a detecto check meter has to be added to an existing service not having the check meter, the cost will be paid by the customer.

Rate

Monthly Charge

| | | |
|--------------------------------|--------|--|
| Fire outlet or connection size | | |
| 2" | \$6.63 | |
| 3" | 11.39 | |
| 4" | 18.07 | |
| 6" | 37.06 | |
| 8" | 63.77 | |
| 10" | 98.02 | |
| 12" | 139.76 | |

CANCELLED

SEP 20 2000
By *[Signature]*
Public Service Commission
MISSOURI

These rates do not include any municipal, state or federal taxes computed on either billing or consumption basis. Any such taxes applicable shall be added as separate items in rendering each bill.

Billing

Bills will be distributed at monthly intervals and due for payment at the net rate for a period of twenty-one (21) days following mailing to the customer. Any accounts remaining unpaid at the expiration of twenty-one (21) days shall be considered delinquent and the Company may take such action as is specified in its filed rules and regulations.

- * Indicates new rate or text
- + Indicates change

DATE OF ISSUE November 12, 1997
month day year

DATE EFFECTIVE

NOV 14 1997
~~November 12, 1997~~
month day year

ISSUED BY: W.F. L'Ecuyer, Vice President & Manager
Name of Officer, Title

St. Joseph, MO **FILED**
Address

NOV 14 1997
97-237
PUBLIC SERVICE COMMISSION

MISSOURI-AMERICAN WATER COMPANY FOR CITY OF MEXICO AND ADJACENT AREAS *
 NAME OF ISSUING CORPORATION COMMUNITY, TOWN, OR CITY

| | | | | | | | | | | | | | | | | | | | | | | | | | | |
|--|--|-------------------------------------|--------|--|--|----|--|----|------|----|--|----|-------|----|--|----|-------|----|--|----|-------|-----|--|----|--------|--|
| WATER SERVICE SCHEDULE NO. 2 PRIVATE FIRE PROTECTION CONT'D | | RECEIVED DEC - 1 1995 | | | | | | | | | | | | | | | | | | | | | | | | |
| <p>FIRE LINES</p> <p><u>Availability</u></p> <p>For fire protection systems installed on private property. Expense of the installations will be borne by the customer. If, in the opinion of the Company, a detecto check meter is needed, the cost shall be a part of the installation. If a detecto check meter has to be added to an existing service not having the check meter, the cost will be paid by the customer.</p> <p><u>Rate</u></p> <p><u>Monthly Charge</u></p> <table style="width: 100%; border: none;"> <tr> <td style="width: 30%;">Fire outlet or connection size</td> <td style="width: 10%;"></td> <td style="width: 10%;"></td> <td style="width: 50%;"></td> </tr> <tr> <td style="text-align: right;">2"</td> <td></td> <td style="text-align: right;">\$</td> <td>4.06</td> </tr> <tr> <td style="text-align: right;">4"</td> <td></td> <td style="text-align: right;">\$</td> <td>16.24</td> </tr> <tr> <td style="text-align: right;">6"</td> <td></td> <td style="text-align: right;">\$</td> <td>36.55</td> </tr> <tr> <td style="text-align: right;">8"</td> <td></td> <td style="text-align: right;">\$</td> <td>64.98</td> </tr> <tr> <td style="text-align: right;">10"</td> <td></td> <td style="text-align: right;">\$</td> <td>101.53</td> </tr> </table> <p>These rates do not include any municipal, state or federal taxes computed on either billing or consumption basis. Any such taxes applicable shall be added as separate items in rendering each bill.</p> <p><u>Billing</u></p> <p>Bills will be distributed at monthly intervals and due for payment at the net rate for a period of twenty-one (21) days following mailing to the customer. Any accounts remaining unpaid at the expiration of twenty-one (21) days shall be considered delinquent and the Company may take such action as is specified in its filed rules and regulations.</p> <p>* Indicates new rate or text + Indicates change</p> | | Fire outlet or connection size | | | | 2" | | \$ | 4.06 | 4" | | \$ | 16.24 | 6" | | \$ | 36.55 | 8" | | \$ | 64.98 | 10" | | \$ | 101.53 | <p>MO. PUBLIC SERVICE COMM.</p> <p>CANCELLED</p> <p>NOV 14 1997 By <u>3rd R.S. # B-3</u> Public Service Commission MISSOURI</p> |
| Fire outlet or connection size | | | | | | | | | | | | | | | | | | | | | | | | | | |
| 2" | | \$ | 4.06 | | | | | | | | | | | | | | | | | | | | | | | |
| 4" | | \$ | 16.24 | | | | | | | | | | | | | | | | | | | | | | | |
| 6" | | \$ | 36.55 | | | | | | | | | | | | | | | | | | | | | | | |
| 8" | | \$ | 64.98 | | | | | | | | | | | | | | | | | | | | | | | |
| 10" | | \$ | 101.53 | | | | | | | | | | | | | | | | | | | | | | | |

DATE OF ISSUE December 1, 1995
 month day year

DATE EFFECTIVE December 5, 1995
 month day year

ISSUED BY: B.E. Tillotson, Vice President, Treasurer
 Name of Officer Title

St. Joseph, MO
 Address

FILED

DEC - 5 1995
 95 - 205
 MISSOURI
 Public Service Commission

MISSOURI CITIES WATER COMPANY

For

CITY OF MEXICO

Name of Issuing Corporation

Community, Town or City

AND ADJACENT AREAS

RECEIVED

Water Service Schedule No. 2
Private Fire Protection Continued

JAN 19 1993

FIRE LINES

MO. PUBLIC SERVICE COMM.

Availability

For fire protection systems installed on private property. Expense of the installations will be borne by the Customer. If, in the opinion of the Company, a detecto check meter is needed, the cost shall be a part of the installation. If a detecto check meter has to be added to an existing service not having the check meter, the cost will be paid by the customer.

Rate

CANCELLED

Monthly charge

DEC 5 1995

Fire outlet or connection size

BY 2nd R.S. # B-3
Public Service Commission
MISSOURI

| | |
|-----|----------|
| 2" | \$ 3.04 |
| 4" | \$ 12.14 |
| 6" | \$ 27.33 |
| 8" | \$ 48.58 |
| 10" | \$ 75.91 |

These rates do not include any municipal, state or federal taxes computed on either billing or consumption basis. Any such taxes applicable shall be added as separate items in rendering each bill.

Billing

Bills will be distributed at monthly intervals and due for payment at the net rate for a period of twenty-one (21) days following mailing to the customer. Any accounts remaining unpaid at the expiration of twenty-one (21) days shall be considered delinquent and the Company may take such action as is specified in its filed rules and regulations.

*Indicates new rate or text

+Indicates change

FILED

JAN 21 1993
92-207

MO. PUBLIC SERVICE COMM.

DATE OF ISSUE

January 15, 1993

DATE EFFECTIVE

January 21, 1993

month day year

month day year

ISSUED BY

Lynn E. Bultman
name of officer

Lynn E. Bultman, Vice President, St. Charles, MO.

title

address

MISSOURI CITIES WATER COMPANY For CITY OF MEXICO
 Name of Issuing Corporation Community, Town or City
AND ADJACENT AREAS

| | | |
|--|----------|--------------------------|
| <u>Water Service Schedule No. 2</u> | | OCT 1 1991 |
| <u>Private Fire Protection Continued</u> | | |
| FIRE LINES | | MO. PUBLIC SERVICE COMM. |
| <u>Availability</u> | | |
| <p>For fire protection systems installed on private property. Expense of the installations will be borne by the Customer. If, in the opinion of the Company, a detecto check meter is needed, the cost shall be a part of the installation. If a detecto check meter has to be added to an existing service not having the check meter, the cost will be paid by the customer.</p> | | |
| <u>Rate</u> | | * |
| <u>Monthly charge</u> | | * |
| <u>Fire outlet or connection size</u> | | * |
| 2" | \$ 2.81 | * |
| 4" | \$ 11.26 | * |
| 6" | \$ 25.33 | * |
| 8" | \$ 45.03 | * |
| 10" | \$ 70.35 | * |
| <p>These rates do not include any municipal, state or federal taxes computed on either billing or consumption basis. Any such taxes applicable shall be added as separate items in rendering each bill.</p> | | |
| <u>Billing</u> | | * |
| <p>Bills will be distributed at monthly intervals and due for payment at the net rate for a period of twenty-one (21) days following mailing to the customer. Any accounts remaining unpaid at the expiration of twenty-one (21) days shall be delinquent and the Company may take such action as is specified in its filed rules and regulations.</p> | | |
| *Indicates new rate or text | | * |
| +Indicates change | | * |

CANCELLED
 JAN 21 1993
 BY let R.S. #B-3
 Public Service Commission
 MISSOURI

FILED

OCT 3 1991
 91-172

DATE OF ISSUE October 1, 1991 DATE EFFECTIVE October 3, 1991
 month day year month day year

ISSUED BY *Lynn E. Bultman* Lynn E. Bultman, Vice President, St. Charles, MO.
 name of officer title address

FORM NO. 13

P.S.C.MO. No. 2

4th

~~(Original)~~
(Revised)

SHEET No. B-3

Cancelling P.S.C.MO. No. 2

3rd

~~(Original)~~
(Revised)

SHEET No. B-3

Missouri Cities Water Company
Name of Issuing Corporation

For City of Mexico
Community, Town or City
and Adjacent Areas

RESERVED FOR FUTURE FILING

RECEIVED
JAN 15 1982
MISSOURI
Public Service Commission

CANCELLED

OCT 23 1990
BY [Signature]
Public Service Commission
MISSOURI

FILED
JAN 16 1982
81-280, 81-281, 82-51
Public Service Commission

*Indicates new rate or text
+Indicates change

DATE OF ISSUE JAN 15 1982 DATE EFFECTIVE JAN 16 1982
month day year month day year

ISSUED BY Lynn E. Bultman Vice President St. Charles, M
name of officer title address

{ Original }
{ Revised }

Cancelling P.S.C.MO. No. 2

{ Original }
{ Revised }

Missouri Cities Water Company
Name of Issuing Corporation

For

City of Mexico
Community, Town or City
and Adjacent Areas (120)

Water Service Schedule No. 3
Multiple Family Service

JUN 28 1979

Applicability:

Applicable to multiple family dwelling residential structures for individual family use where such structure is served by a single service connection.

MISSOURI
Public Service Commission

Rate:

| <u>Cubic Feet Used Per Month</u> | <u>Rate Per 100 Cubic Feet</u> |
|----------------------------------|--------------------------------|
| First 200 | \$1.21 |
| Next 800 | 1.11 |
| Next 4,000 | 1.06 |
| Next 20,000 | 1.01 |
| Next 25,000 | .59 |
| Over 50,000 | .35 |

| <u>Monthly Minimum Charge:</u> | <u>Net Rate</u> |
|--------------------------------|-----------------|
| 5/8" & 3/4" | \$2.42 |
| 1" | 6.86 |
| 1-1/4" | 9.08 |

| <u>Monthly Minimum Charge:</u> | <u>Net Rate</u> |
|--------------------------------|-----------------|
| 1-1/2" | \$11.30 |
| 2" | 14.48 |
| 3" | 21.90 |

These rates do not include any municipal, state or federal taxes computed on either billing or consumption basis. Any such taxes applicable shall be added in rendering each bill.

Billing:

Bills will be distributed at monthly intervals and due for payment for a period of twenty-one (21) days following mailing to the customer. Any accounts remaining unpaid at the expiration of twenty-one (21) days shall be considered delinquent, and the Company may take such action as is specified in its rules and regulations.

CANCELLED

FILED

JAN 16 1982

AUG 9 1979

BY H. RS B-3
PUBLIC SERVICE COMMISSION
OF MISSOURI

*Indicates new rate or text
+Indicates change

DATE OF ISSUE June 27, 1979
month day year

DATE EFFECTIVE AUG 9 1979
month day year

ISSUED BY Frank L. Kostelecky Vice President St. Charles, Mo.
name of officer title address

Missouri Cities Water Company
Name of Issuing Corporation

For City of Mexico
Community, Town or City
and Adjacent Areas

RECEIVED

Water Service Schedule No. 3
Multiple Family Service

MAY 19 1978

Applicability:

Applicable to multiple family dwelling residential structures for individual family use where such structure is served by a single service connection.

MISSOURI
Public Service Commission

Rate:

| Cubic Feet Used Per Month | Rate Per 100 Cubic Feet |
|---------------------------|-------------------------|
| First 200 | \$1.21 |
| Next 800 | 1.11 |
| Next 4,000 | 1.06 |
| Next 20,000 | 1.01 |
| Next 25,000 | .59 |
| Over 50,000 | .35 |

| Monthly Minimum Charge: Meter Size | Net Rate | Monthly Minimum Charge: Meter Size | Net Rate |
|---------------------------------------|----------|---------------------------------------|----------|
| 5/8" & 3/4" | \$2.42 | 1-1/2" | \$11.30 |
| 1" | 6.86 | 2" | 14.48 |
| 1-1/4" | 9.08 | 3" | 21.90 |

These rates do not include any municipal, state or federal taxes computed on either billing or consumption basis. Any such taxes applicable shall be added in rendering each bill.

Billing:

Bills will be distributed at monthly intervals and due for payment for a period of twenty-one (21) days following mailing to the customer. Any accounts remaining unpaid at the expiration of twenty-one (21) days shall be considered delinquent, and the Company may take such action as is specified in its rules and regulations.

CANCELLED

AUG - 9 1979

BY 3rd RS B-3
PUBLIC SERVICE COMMISSION

*Indicates new rate or text
+Indicates change

78-107 FILED
78-108 JUN 1 - 1978
Public Service Commission

This tariff is subject to a possible refund, with 6% interest, if determined by the Commission in a subsequent order. (Re: Ordered # 2 - Case # WR-78-107)

DATE OF ISSUE May 18, 1978
month day year

DATE EFFECTIVE May 26, 1978
month day year

ISSUED BY Frank L. Kostelecky Vice President St. Charles, Mo.
name of officer title address

FORM NO. 13

P.S.C.MO. No. _____

2

1st

~~(Original)~~

(Revised)

Appendix B

SHEET No. B-3

Cancelling P.S.C.MO. No. _____

2

(Original)

~~(Revised)~~

SHEET No. B-3

Missouri Cities Water Company

For _____

City of Mexico

Name of Issuing Corporation

Community, Town or City
and Adjacent Areas

RECEIVED

Water Service Schedule No. 3

Multiple Family Service

JUN 12 1976

Applicability:

Applicable to multiple family dwelling residential structures for individual family use where such structure is served by a single service connection.

**MISSOURI
Public Service Commission**

Rate:

Cubic Feet Used Per Month

Rate Per 100 Cubic Feet

| | | |
|-------|--------|--------|
| First | 200 | \$1.20 |
| Next | 800 | 1.10 |
| Next | 4,000 | 1.05 |
| Next | 20,000 | 1.00 |
| Next | 25,000 | .58 |
| Over | 50,000 | .34 |

Monthly Minimum Charge:

Meter Size Net Rate

| | |
|-------------|--------|
| 5/8" & 3/4" | \$2.40 |
| 1" | 6.80 |
| 1 1/4" | 9.00 |

Monthly Minimum Charge:

Meter Size Net Rate

| | |
|--------|---------|
| 1 1/2" | \$11.20 |
| 2" | 14.40 |
| 3" | 21.70 |

These rates do not include any municipal, state or federal taxes computed on either billing or consumption basis. Any such taxes applicable shall be added in rendering each bill.

Billing:

Bills will be distributed at monthly intervals and due for payment for a period of twenty-one (21) days following mailing to the customer. Any accounts remaining unpaid at the expiration of twenty-one (21) days shall be considered delinquent, and the Company may take such action as is specified in its rules and regulations.

CANCELLED

JUN 1 - 1978

BY JRS B-3
PUBLIC SERVICE COMMISSION
OF MISSOURI

*Indicates new rate or text
+Indicates change

FILED
JUL 16 1976
18510
Public Service Commission

DATE OF ISSUE July 9, 1976
month day year

DATE EFFECTIVE July 16, 1976
month day year

ISSUED BY Frank L. Kostelecky
name of officer

Vice President
title

St. Charles, Mo.
address

{ Original }
~~{ Revised }~~

Cancelling P.S.C.MO. No. All Previous Schedules

{ Original }
{ Revised }

Missouri Cities Water Company
Name of Issuing Corporation

For City of Mexico and
Community, Town or City
Adjacent Areas

Water Service Schedule No. 3
Multiple Family Service

RECEIVED

Applicability:

MAR 26 1974

Applicable to multiple family dwelling residential structures for individual family use where such structure is served by a single service connection.

Rate:

Cubic Feet Used Per Month

Rate Per 100 Cubic Feet

| | | |
|-------|--------|--------|
| First | 200 | \$1.15 |
| Next | 800 | 1.05 |
| Next | 4,000 | 1.00 |
| Next | 20,000 | .95 |
| Next | 25,000 | .55 |
| Over | 50,000 | .32 |

CANCELLED

JUL 16 1976

BY LOT R. S. B-3

Monthly Minimum Charge:

Monthly Minimum Charge: PUBLIC SERVICE COMMISSION OF MISSOURI

Meter Size Net Rate

Meter Size Net Rate

| | |
|-------------|---------|
| 5/8" & 3/4" | \$ 2.30 |
| 1" | 6.50 |
| 1 1/4" | 8.60 |

| | |
|--------|----------|
| 1 1/2" | \$ 10.70 |
| 2" | 13.70 |
| 3" | 20.70 |

These rates do not include any municipal, state or federal taxes computed on either billing or consumption basis. Any such taxes applicable shall be added in rendering each bill.

Billing:

Bills will be distributed at monthly intervals and due for payment for a period of ten (10) days following mailing to the Customer. Any accounts remaining unpaid at the expiration of ten (10) days shall be considered delinquent and the Company may take such action as is specified in its rules and regulations.

FILED

MAR 29 1974

17793

Public Service Commission

*Indicates new rate or text
+Indicates change

DATE OF ISSUE 3 - 29 - 1974
month day year

DATE EFFECTIVE 3 - 29 - 1974
month day year

ISSUED BY Frank L. Kostelecky
name of officer

Vice President
title

St. Charles, Mo.
address

FORM NO. 13

P.S.C. MO. NO. 2

CANCELLING

(3rd Revised)

(2nd Revised)

SHEET NO. B-4

SHEET NO. B-4

MISSOURI-AMERICAN WATER COMPANY
NAME OF ISSUING CORPORATION

FOR CITY OF MEXICO, MO AND ADJACENT AREAS
COMMUNITY, TOWN, OR CITY

WATER SERVICE SCHEDULE NO. 2

Missouri Public
Service Commission

REC'D SEP 15 2000

Availability

Available for bulk sales through coin-operated vending machines at Company's plant.

Rate

Monthly Charge

\$4.50 per 1000 gallons.

These rates do not include any municipal, state or federal taxes computed on either billing or consumption basis. Any such taxes applicable shall be added as separate items in rendering each bill.

Billing

Payment for delivery at coin operated vending machine.

* Indicates new rate or text

+ Indicates change

Missouri Public
Service Commission
00-281
FILED SEP 20 2000

DATE OF ISSUE

September 15, 2000

DATE EFFECTIVE

month day year

~~October 15, 2000~~
month day year

SEP 20 2000

ISSUED BY:

David P. Abernathy, Vice President,
Corporate Counsel and Secretary

535 N. New Ballas Road
St. Louis, MO 63141

Name of Officer, Title

Address

CANCELLED
March 20, 2012
Missouri Public
Service Commission
WR-2011-0337

MISSOURI-AMERICAN WATER COMPANY
NAME OF ISSUING CORPORATION

FOR CITY OF MEXICO AND ADJACENT AREAS
COMMUNITY, TOWN, OR CITY

RECEIVED

WATER SERVICE SCHEDULE NO. 2

NOV 12 1997

Availability

Available for bulk sales through coin-operated vending machines at Company's plant.

Rate

Monthly Charge

\$0.25 per 100 gallons.

These rates do not include any municipal, state or federal taxes computed on either billing or consumption basis. Any such taxes applicable shall be added as separate items in rendering each bill.

Billing

Payment for delivery at coin operated vending machine.

CANCELLED

SEP 20 2000
By *3rd* *BS* *B-4*
Public Service Commission
MISSOURI

- * Indicates new rate or text
- + Indicates change

DATE OF ISSUE November 12, 1997
month day year

DATE EFFECTIVE

NOV 14 1997
~~November 14, 1997~~
month day year

ISSUED BY: W.F. L'Ecuyer, Vice President & Manager
Name of Officer, Title

St. Joseph, MO
Address

NOV 14 1997
97-237
MO. PUBLIC SERVICE COM

FORM NO. 13 P.S.C. MO. NO. 2
CANCELLING P.S.C. MO. NO. 2
MISSOURI-AMERICAN WATER COMPANY
NAME OF ISSUING CORPORATION

(1ST REVISED) SHEET NO. B-4
(ORIGINAL) SHEET NO. B-4
FOR CITY OF MEXICO AND ADJACENT AREAS
COMMUNITY, TOWN, OR CITY

WATER SERVICE SCHEDULE NO. 2
PRIVATE FIRE PROTECTION CONT'D

RECEIVED

DEC - 1 1995

Availability

Available for bulk sales through coin-operated vending machines at Company's plant

MO. PUBLIC SERVICE COMM.

Rate

Monthly Charge

\$3.75 per 850 gallons.

These rates do not include any municipal, state or federal taxes computed on either billing or consumption basis. Any such taxes applicable shall be added as separate items in rendering each bill.

CANCELLED

Billing

Payment for delivery at coin operated vending machine.

- * Indicates new rate or text
- + Indicates change

NOV 14 1997
By 2nd R.S. # B-4
Public Service Commission
MISSOURI

DATE OF ISSUE December 1, 1995
month day year

DATE EFFECTIVE December 5, 1995
month day year

ISSUED BY: B.E. Tillotson, Vice President, Treasurer
Name of Officer Title

St. Joseph, MO
Address

FILED

DEC - 5 1995
95 - 205
MISSOURI
Public Service Commission

FORM NO. 13

P.S.C.MO. No.

2

{Original}

SHEET No. B-4

{Revised}

Cancelling P.S.C.MO. No.

{Original}

SHEET No.

{Revised}

MISSOURI CITIES WATER COMPANY

For

CITY OF MEXICO

Name of Issuing Corporation

Community, Town or City

AND ADJACENT AREAS

Water Service Schedule No. 3

OCT 1 1991

Bulk Service

MO. PUBLIC SERVICE COMM.

Availability

Available for bulk sales through coin-operated vending machines at Company's plant.

Rate

\$3.25 per 850 gallons

These rates do not include any municipal, state or federal taxes computed on either billing or consumption basis. Any such taxes applicable shall be added as separate items in rendering each bill.

Billing

Payment for delivery at coin operated vending machine.

CANCELLED

DEC 5 1995
BY 1st R.S. # B-4
Public Service Commission
MISSOURI

FILED

OCT 3 1991

91-172
MO. PUBLIC SERVICE COMM.

*Indicates new rate or text

+Indicates change

DATE OF ISSUE

October 1, 1991

month day year

DATE EFFECTIVE

October 3, 1991

month day year

ISSUED BY

Lynn E. Bultman
name of officer

Lynn E. Bultman, Vice President, St. Charles, MO.

title

address

MISSOURI CITIES WATER COMPANY For City of Mexico
 Name of Issuing Corporation Community, Town or City
 and Adjacent Areas

RECEIVED

| | |
|---|------------|
| Water Service Schedule No. <u>4</u> | |
| Bulk Service | OCT 4 1989 |
| MISSOURI Public Service Commission | |
| <p><u>Availability</u> Available for bulk sales through coin-operated vending machine at the Company's water treatment plant.</p> | |
| <p><u>Rate</u> \$3.00 per 850 gallons.</p> <p>These rates do not include any municipal, state or federal taxes computed on either billing or consumption basis. Any such taxes applicable shall be added as separate items in rendering each bill.</p> | |
| <p><u>Billing</u> Payment for delivery at coin operated vending machine.</p> | |
| <p>CANCELLED OCT 23 1990 BY <u>14B S. # 2</u> Public Service Commission MISSOURI</p> | |
| <p>FILED OCT 15 1989 89 - 178 89 - 179 Public Service Commission</p> | |
| <p>*Indicates new rate or text +Indicates change</p> | |

DATE OF ISSUE October 2, 1989 DATE EFFECTIVE October 15, 1989
 month day year month day year
 ISSUED BY Lynn Bultman Lynn Bultman, Vice President St. Charles, MO
 name of officer title address

Missouri Cities Water Company
Name of Issuing Corporation

For City of Mexico
Community City
and Area

RECEIVED
OCT 6 1986
MISSOURI
Public Service Commission

Water Service Schedule No. 4
Bulk Service

Availability

Available for bulk sales through coin-operated vending machine at the Company's water treatment plant.

Rate

\$2.25 per 850 gallons.

These rates do not include any municipal, state or federal taxes computed on either billing or consumption basis. Any such taxes applicable shall be added as separate items in rendering each bill.

Billing

Payment for delivery at coin operated vending machine.

CANCELLED
OCT 15 1989
BY 7th RS# B-4
Public Service Commission
MISSOURI

FILED
OCT 15 1986
WR-86-111
SR-86-112
Public Service Commission

*Indicates new rate or text
+Indicates change

DATE OF ISSUE October 3, 1986 DATE EFFECTIVE October 15, 1986
month day year month day year

ISSUED BY Lynn E. Bultman Lynn E. Bultman Vice President, St. Charles, MO
name of officer title address

Missouri Cities Water Company For City of Mexico
 Name of Issuing Corporation Community, Town or City
 and Adjacent Areas

RECEIVED

| | |
|--|-------------|
| Water Service Schedule No. 4 Bulk Service | OCT 10 1985 |
| MISSOURI Public Service Commission | |
| <p><u>Availability</u></p> <p>Available for bulk sales through coin-operated vending machine at the Company's water treatment plant.</p> <p><u>Rate</u></p> <p>\$2.00 per 850 gallons.</p> <p>These rates do not include any municipal, state or federal taxes computed on either billing or consumption basis. Any such taxes applicable shall be added as separate items in rendering each bill.</p> <p><u>Billing</u></p> <p>Payment for delivery at coin operated vending machine.</p> | |
| <p>CANCELLED</p> <p>OCT 15 1986</p> <p>BY <u>Gth RS # B-4</u> PUBLIC SERVICE COMMISSION OF MISSOURI</p> | |
| <p>FILED</p> <p>OCT 15 1985 WR-85-157, SR-85-158 W0-86-17 Public Service Commission</p> | |
| <p>*Indicates new rate or text †Indicates change</p> | |

DATE OF ISSUE OCT 08 1985 DATE EFFECTIVE October 15, 1985
 month day year month day year

ISSUED BY Lynn Bultman Lynn Bultman, Vice President St. Charles, MO
 name of officer title address

FORM NO. 13

P.S.C.MO. No. 2

4th

(Original)
(Revised)

SHEET No. B-4

Cancelling P.S.C.MO. No. 2

3rd

(Original)
(Revised)

SHEET No. B-4

MISSOURI CITIES WATER COMPANY
Name of Issuing Corporation

For City of Mexico
Community, Town or City
and Adjacent Areas

Water Service Schedule No. 4
Bulk Service

RECEIVED

JUL 13 1984

MISSOURI
Public Service Commission

Availability

Available for bulk sales through coin-operated vending machines at the Company's water treatment plant.

Rate

\$1.75 per 850 gallons.

These rates do not include any municipal, state or federal taxes computed on either billing or consumption basis. Any such taxes applicable shall be added as separate items in rendering each bill.

Billing

Payment for delivery at coin operated vending machine.

CANCELLED

OCT 15 1985

BY 5th RS # B-4
PUBLIC SERVICE COMMISSION
OF MISSOURI

FILED

JUL 18 1984

84 - 51

Public Service Commission

*Indicates new rate or text
+Indicates change

DATE OF ISSUE July 13, 1984
month day year

DATE EFFECTIVE July 18, 1984
month day year

ISSUED BY Lynn E. Bultman Vice President, St. Charles, MO
name of officer title address

FORM NO. 13

P.S.C.MO. No. 2

3rd { Original } SHEET No. 1

{ Revised }

Cancelling P.S.C.MO. No. 2

2nd { Original } SHEET No. B

{ Revised }

MISSOURI CITIES WATER COMPANY
Name of Issuing Corporation

For City of Mexico
Community, Town or City
and Adjacent Areas

Water Service Schedule No. 4
Bulk Service

RECEIVED

MAY 10 1983

MISSOURI
Public Service Commission

Availability

Available for bulk sales through coin-operated vending machine at Company's water treatment plant.

Rate

\$1.50 per 850 gallons.

These rates do not include any municipal, state or federal taxes computed on either billing or consumption basis. Any such taxes applicable shall be added as separate items in rendering each bill.

Billing

Payment for delivery at coin operated vending machine.

CANCELLED

JUL 18 1984
BY *HRS B-4*
PUBLIC SERVICE COMMISSION
OF MISSOURI

FILED

MAY 12 1983
83 - 14

Public Service Commission

*Indicates new rate or text
+Indicates change

DATE OF ISSUE MAY 09 1983
month day year

DATE EFFECTIVE MAY 12 1983
month day year

ISSUED BY Lynn E. Bultman Vice President, St. Charles, address
name of officer title

FORM NO. 13

P.S.C.MO. No. 2

Appendix B

2nd { ~~Original~~ } SHEET No. B-4
{ Revised }

Cancelling P.S.C.MO. No. 2

1st { ~~Original~~ } SHEET No. B-4
{ Revised }

Missouri Cities Water Company
Name of Issuing Corporation

For City of Mexico
Community, Town or City
and Adjacent Areas

Water Service Schedule No. 4
Bulk Service

RECEIVED

JAN 15 1982

Availability

Available for bulk sales through coin-operated vending machine at Missouri
Company's water treatment plant.

MISSOURI
Public Service Commission

Rate

\$1.25 per 850 gallons

These rates do not include any municipal, state or federal taxes
computed on either billing or consumption basis. Any such taxes
applicable shall be added as separate items in rendering each bill.

Billing

Payment for delivery at coin-operated vending machine.

CANCELLED

MAY 12 1983
BY 3rd BS B-4
PUBLIC SERVICE COMMISSION
OF MISSOURI

FILED

JAN 16 1982

81-280, 81-281, 82-51
Public Service Commission

*Indicates new rate or text
+Indicates change

DATE OF ISSUE JAN 15 1982
month day year

DATE EFFECTIVE JAN 16 1982
month day year

ISSUED BY Lynn E. Bultman Vice President St. Charles, M.
name of officer title address

FORM NO. 13

P.S.C.MO. No. 2

2

1st

~~Original~~
Revised
Original
~~Revised~~

Appendix B

SHEET No. B-4

Cancelling P.S.C.MO. No. 2

2

SHEET No. B-4

Missouri Cities Water Company
Name of Issuing Corporation

For

City of Mexico
Community, Town or City
and Adjacent Areas

Water Service Schedule No. 2
Bulk Service

RECEIVED

JUN 12 1976

MISSOURI
Public Service Commission

Availability:

Available for bulk sales through coin-operated vending machine at Company's water treatment plant.

Rate:

\$1.00 per 850 gallons

This rate does not include any municipal, state or federal taxes computed on either billing or consumption basis. Any such taxes applicable shall be added in rendering each bill.

Billing:

Payment for delivery at coin-operated vending machine.

CANCELLED

JAN 16 1982

BY 2nd RS B-4
PUBLIC SERVICE COMMISSION
OF MISSOURI

FILED

JUL 16 1976
18510

Public Service Commission

*Indicates new rate or text
+Indicates change

DATE OF ISSUE July 9, 1976
month day year

DATE EFFECTIVE July 16, 1976
month day year

ISSUED BY Frank L. Kostelecky
name of officer

Vice President
title

St. Charles, Mo.
address

Missouri Cities Water Company For City of Mexico
Name of Issuing Corporation Community, Town or City
and Adjacent Areas

Water Service Schedule No. 4 **RECEIVED**
Bulk Service

MAR 26 1974

MISSOURI

Availability:

Available for bulk sales through coin operated vending machine at Company's water treatment plant.

Rate:

\$1.00 per 900 gallons

This rate does not include any municipal, state or federal taxes computed on either billing or consumption basis. Any such taxes applicable shall be added in rendering each bill.

Billing:

Payment for delivery at coin operated vending machine

CANCELLED

JUL 16 1976

BY let R. S. B-4
PUBLIC SERVICE COMMISSION
OF MISSOURI

FILED

MAR 29 1974

17793
Public Service Commission

*Indicates new rate or text
+Indicates change

DATE OF ISSUE 3 - 29 - 1974 DATE EFFECTIVE 3 - 29 - 1974
month day year month day year
ISSUED BY Frank L. Kostelecky Vice President St. Charles, Mo.
name of officer title address

FORM NO. 13

P.S.C MO NO. 4

Should be 7th Revised Sheet No. B-5
~~(1st Revised) Sheet No. B-5~~
Cancelling ~~(Original) Sheet No. B-5~~
6th Revised Sheet No. B-5

Missouri-American Water Company
Name of Issuing Corporation

For

City of Mexico
Community, Town or City

For the following sheets see P.S.C. MO No. 13

B-5
B-6
B-7

+
+
+
+

* Indicates new rate or text
+ Indicates change

DATE OF ISSUE: August 26, 2011

DATE OF EFFECTIVE: ~~October 1, 2011~~
October 15, 2011

ISSUED BY: Frank Kartmann, President
727 Craig Road, St. Louis, MO 63141

CANCELLED
March 20, 2012
Missouri Public
Service Commission
WR-2011-0337

FILED
Missouri Public
Service Commission
JW-2012-0092

Cancelling P.S.C.MO. No. _____

Cancels 5th Revised Sheet No. B-5

~~XXXXXX~~
Original } SHEET No. _____
Revised }

MISSOURI CITIES WATER COMPANY
Name of Issuing Corporation

For City of Mexico
Community, Town or City
and Adjacent Areas

OCT 1 1991

Rules and Regulations Governing
Refunds of Main Extension Deposits

MO. PUBLIC SERVICE COMM.

REFUNDS OF MAIN EXTENSION DEPOSITS

Refunds of deposits required by Rule 18 (e) shall be made only to the depositors, their successors, assigns or authorized agents, as follows:

- (1) A lump sum refund for each permanent customer directly attached to the main extension during the first seven (7) years after the facilities are installed. This lump sum to be:
 - (a) For residential customers, four (4) times the annual average revenues received from residential customers served by the system concerned during the previous calendar year.
 - (b) For non-residential customers, four (4) times the actual annual revenues derived from such customers during their first twelve months of connection, such refunds to be made during the month of July.
 - (c) For customers requiring 1 1/2" meters or larger, the Company will refund yearly for a period of seven (7) years, thirty-five per cent (35%) of the total annual bill paid by such Customer. Such refunds to be made during the month of July.
- (2) The total amount refunded shall not exceed the original deposit. Any part of such deposit not refunded within said seven (7) year period shall become a non-refundable contribution to the Company.
- (3) Refunds under this rule shall be made only on the basis of services connected to and within the limits of the extension covered by the specific contract or agreement.
- (4) No credit shall be allowed nor shall any refund be made for any standby or temporary service installation, provided, however, in the event service is rendered continuously for a period of five (5) years through any temporary service connection, a refund will be made under paragraph (1) above.
- (5) Deposits shall not bear interest.

FILED

*Indicates new rate or text
+Indicates change

OCT 3 1991
91-172

DATE OF ISSUE October 1, 1991 DATE EFFECTIVE October 3, 1991
month day year month day year

ISSUED BY Lynn Bultman Lynn Bultman, Vice President St. Charles, MO
name of officer title address

Missouri Cities Water Company
Name of Issuing Corporation

For City of Mexico
Community, Town or City
and Address

RECEIVED
OCT 6 1986
MISSOURI
Public Service Commission

Water Service Schedule No. 5
Fire Protection

RESERVE FOR FUTURE FILING

CANCELLED

OCT 23 1990

BY *CHR HZ*
Public Service Commission
MISSOURI

FILED
OCT 15 1986
WR-86-111
SR-86-112
Public Service Commission

*Indicates new rate or text
+Indicates change

DATE OF ISSUE October 3, 1986
month day year

DATE EFFECTIVE October 15, 1986
month day year

ISSUED BY *Lynn E. Bultman* Lynn E. Bultman Vice President St. Charles, MO
name of officer title address

Missouri Cities Water Company For City of Mexico
 Name of Issuing Corporation Community, Town or City
 and Adjacent Areas

Water Service Schedule No. 5
 Fire Protection

RECEIVED
RESOLVED
 OCT 10 1985
 MISSOURI
 Public Service Commission

A. MUNICIPAL OR PUBLIC FIRE PROTECTION

Availability

Standard fire hydrants will be installed and maintained within appropriate governmental or fire protection areas upon specific order or request of governmental authorities for the areas, or on new main extensions consistent with the Company's rules and regulations governing such installations.

Rate

\$131.60 per year to
 \$10.97 per month net⁽¹⁾ for each installed fire hydrant plus the net cost of relocated hydrants and unamortized investment of discontinued hydrants.

The charge for hydrants will be computed as a cost for each customer on the following formula:

- H = Monthly hydrant times number of hydrants
- R = Cost of relocated hydrants plus unamortized cost of discontinued hydrants divided by twelve.
- C = Active Metered Customers
- B = Charge per active customer = $\frac{H + R}{C}$

(1) These rates do not include state or federal taxes computed on either billing or consumption basis. Any such taxes applicable shall be added as separate items in rendering each bill.

CANCELLED

OCT 15 1986

Billing

Bills will be distributed at ~~monthly~~ intervals and due for payment at the net rate for a period of twenty-one (21) days following mailing to the customer. Any accounts remaining unpaid at the expiration of twenty-one (21) days shall be considered delinquent and the Company may take such action as is specified in its filed rules and regulations.

BY 5th R.S. #B-5
 PUBLIC SERVICE COMMISSION

*Indicates new rate or text
 +Indicates change

RECEIVED
 OCT 15 1985
 WR-85-157, SR-85-158
 WO-86-17
 Public Service Commission

DATE OF ISSUE OCT 08 1985 DATE EFFECTIVE October 15, 1985
 month day year month day year
 ISSUED BY Lynn Bultman Lynn Bultman, Vice President St. Charles, MO
 name of officer title address

MISSOURI CITIES WATER COMPANY For City of Mexico
 Name of Issuing Corporation Community, Town or City
 and Adjacent Areas

Water Service Schedule No. 5
Fire Protection

RECEIVED

JUL 13 1984

MISSOURI
Public Service Commission

A. MUNICIPAL OR PUBLIC FIRE PROTECTION

Availability

Standard fire hydrants will be installed and maintained within appropriate governmental or fire protection areas upon specific order or request of governmental authorities for the areas, or on new main extensions consistent with the Company's rules and regulations governing such installations.

Rate

\$119.64 per year to
 \$9.97 per month net⁽¹⁾ for each installed fire hydrant plus the net cost of relocated hydrants and unamortized investment of discontinued hydrants.

The charge for hydrants will be computed as a cost for each customer on the following formula:

H = Monthly hydrant times number of hydrants
 R = Cost of relocated hydrants plus unamortized cost of discontinued hydrants divided by twelve.
 C = Active Metered Customers
 B = Charge per active customer = $\frac{H + R}{C}$

CANCELLED

OCT 15 1985

BY 4th R.S. # B-5
 PUBLIC SERVICE COMMISSION
 OF MISSOURI

(1) These rates do not include any municipal, state or federal taxes computed on either billing or consumption basis. Any such taxes applicable shall be added as separate items in rendering each bill.

Billing

Bills will be distributed at monthly intervals and due for payment at the net rate for a period of twenty-one (21) days following mailing to the customer. Any accounts remaining unpaid at the expiration of twenty-one (21) days shall be considered delinquent and the Company may take such action as is specified in its filed rules and regulations.

FILED

JUL 18 1984

84-51
Public Service Commission

*Indicates new rate or text
 +Indicates change

DATE OF ISSUE July 13, 1984 DATE EFFECTIVE July 18, 1984
 month day year month day year

ISSUED BY Lynn E. Bultman Vice Pres./St. Charles, MO
 name of officer title address

MISSOURI CITIES WATER COMPANY
Name of Issuing Corporation

For City of Mexico
Community, Town or City
and Adjacent Areas

Water Service Schedule No. 5
Fire Protection

RECEIVED

MAY 10 1983

MISSOURI
Public Service Commission

A. MUNICIPAL OR PUBLIC FIRE PROTECTION

Availability

Standard fire hydrants will be installed and maintained within appropriate governmental or fire protection areas upon specific order or request of governmental authorities for the areas, or on new main extensions consistent with the Company's rules and regulations governing such installations.

Rate

\$106.16 per year to
\$8.85 per month net⁽¹⁾ for each installed fire hydrant plus the net cost of relocated hydrants and unamortized investment of discontinued hydrants.

The charge for hydrants will be computed as a cost for each customer on the following formula:

H = Monthly hydrant times number of hydrants
R = Cost of relocated hydrants plus unamortized cost of discontinued hydrants divided by twelve.
C = Active Metered Customers
B = Charge per active customer = $\frac{H + R}{C}$

CANCELLED
JUL 18 1984
BY 3rd RS B-5
PUBLIC SERVICE COMMISSION
OF MISSOURI

(1) These rates do not include any municipal, state or federal taxes computed on either billing or consumption basis. Any such taxes applicable shall be added as separate items in rendering each bill.

Billing

Bills will be distributed at monthly intervals and due for payment at the net rate for a period of twenty-one (21) days following mailing to the customer. Any accounts remaining unpaid at the expiration of twenty-one (21) days shall be considered delinquent and the Company may take such action as is specified in its filed rules and regulations.

FILED
MAY 12 1983
83-14

Public Service Commission

*Indicates new rate or text
+Indicates change

DATE OF ISSUE MAY 09 1983
month day year

DATE EFFECTIVE MAY 12 1983
month day year

ISSUED BY Lynn E. Bultman
name of officer

Vice President, St. Charles
title address MO

FORM NO. 13

P.S.C.MO. No. 2

1st

~~(Original)~~
(Revised)

SHEET No. B-5

Cancelling P.S.C.MO. No. 2

(Original)
~~(Revised)~~

SHEET No. B-5

Missouri Cities Water Company
Name of Issuing Corporation

For City of Mexico
Community, Town or City
and Adjacent Areas

Water Service Schedule No. 5
Fire Protection

RECEIVED
JAN 15 1982
MISSOURI
PUBLIC SERVICE COMMISSION

A. MUNICIPAL OR PUBLIC FIRE PROTECTION

Availability

Standard fire hydrants will be installed and maintained within appropriate governmental or fire protection order or request of governmental authorities for the areas. new main extensions consistent with the Company's rules and regulations governing such installations.

Rate

\$99.96 per year to \$8.33 per month net⁽¹⁾ for each installed fire hydrant plus the net cost of relocated hydrants and unamortized investment of discontinued hydrants.

The charge for hydrants will be computed as a cost for each customer on the following formula:

H = Monthly hydrant times number of hydrants
R = Cost of relocated hydrants plus unamortized cost of discontinued hydrants divided by twelve.
C = Active Metered Customers
B = Charge per active customer = $\frac{H + R}{C}$

CANCELLED
MAY 12 1983
2nd RS B-5
MISSOURI
PUBLIC SERVICE COMMISSION

(1) These rates do not include any municipal, state or local taxes computed on either billing or consumption basis. Any other taxes applicable shall be added as separate items in rendering each bill.

Billing

Bills will be distributed at monthly intervals and due for payment at the net rate for a period of twenty-one (21) days following mailing to the customer. Any accounts remaining unpaid at the expiration of twenty-one (21) days shall be considered delinquent and the Company may take such action as is specified in its filed rules and regulations.

FILED
JAN 16 1982
81-280, 81-281, 82-51
Public Service Commission

*Indicates new rate or text
+Indicates change

DATE OF ISSUE JAN 15 1982 DATE EFFECTIVE JAN 16 1982
month day year month day year
ISSUED BY Lynn E. Bultman Vice President St. Charles, M
name of officer title address

Cancelling P.S.C.MO. No. All Previous Schedules

Missouri Cities Water Company
Name of Issuing Corporation

For City of Mexico and
Community, Town or City
Adjacent Areas

Water Service Schedule No. 5
Fire Protection

RECEIVED

MAY 22 1974

A. Municipal or Public Fire Protection

Availability:

Standard fire hydrants will be installed and maintained within appropriate governmental or fire protection areas upon specific order or request of governmental authorities for the areas, or on new main extensions consistent with the Company's rules and regulations governing such installations.

Rate:

\$75.00 per year or \$6.25 per month net⁽¹⁾ for each installed fire hydrant plus the net cost of relocated hydrants and unamortized investment of discontinued hydrants.

The charge for hydrants shall be computed as a cost for each customer on the following formula:

H = Monthly hydrant rate times number of hydrants

R = Cost of relocated hydrants plus unamortized cost of discontinued hydrants divided by twelve

C = Active Metered Customers

B = Charge per active Customer = $\frac{H + R}{C}$

(1) This rate does not include any Municipal, State or Federal taxes computed on a billing basis. Any such taxes applicable shall be added in rendering each bill.

Billing:

Billing will be rendered monthly, bi-monthly or quarterly, consistent with billing period for regular water service. Billing for this service shall be in addition to charges for regular water service.

Any accounts remaining unpaid at the expiration of ten (10) days shall be considered delinquent and the Company may take action as is specified in its rules and regulations.

*Indicates new rate or text
+Indicates change

CANCELLED

JAN 16 1982

BY RSB-5
PUBLIC SERVICE COMMISSION

FILED

JUN 22 1974

Public Service Commission

MAY 22 1974

JUN 22 1974

DATE OF ISSUE _____ DATE EFFECTIVE _____
month day year month day year
ISSUED BY Frank L. Kostelecky Vice President St. Charles, Missouri
name of officer title address

MISSOURI CITIES WATER COMPANY

Name of Issuing Corporation

For City of Mexico

Community, Town or City

and Adjacent Areas 1 1991

Special Rules & Regulations Governing MO. PUBLIC SERVICE COMM.
Main Extensions for fire hydrant installations

In the event the City requests the installation of fire hydrants on existing streets in an area not already serviced by mains of adequate capacity, such installations will be made, provided the main extension required is not greater than 300 feet. Further, if such installations are greater than 300 feet, the City will be required to make a non-refundable contribution equal to the additional cost thereof. Spacing shall be in accordance with Rule 16 (a).

In the event the City should annex areas, fire hydrants to be located within such areas which are served by water districts financed by Farmers Home Administration or similar agencies, may be placed on their lines if such lines are deemed satisfactory and are acquired by the Company. Otherwise, the Company shall make extensions as provided in Rule 18.

FILED

OCT 3 1991

91-172
MO. PUBLIC SERVICE COMM.

*Indicates new rate or text
+Indicates change

DATE OF ISSUE October 1, 1991
month day year

DATE EFFECTIVE October 3, 1991
month day year

ISSUED BY Lynn Bultman name of officer
Lynn Bultman, Vice President title
St. Charles, MO address

MISSOURI CITIES WATER COMPANY

Name of Issuing Corporation

For City of Mexico

Community, Town or City

and Adjacent Areas 1 1991

Special Rules & Regulations Governing MO. PUBLIC SERVICE COMM.
Main Extensions for fire hydrant installations

In the event the City requests the installation of fire hydrants on existing streets in an area not already serviced by mains of adequate capacity, such installations will be made, provided the main extension required is not greater than 300 feet. Further, if such installations are greater than 300 feet, the City will be required to make a non-refundable contribution equal to the additional cost thereof. Spacing shall be in accordance with Rule 16 (a).

In the event the City should annex areas, fire hydrants to be located within such areas which are served by water districts financed by Farmers Home Administration or similar agencies, may be placed on their lines if such lines are deemed satisfactory and are acquired by the Company. Otherwise, the Company shall make extensions as provided in Rule 18.

FILED

OCT 3 1991

91-172
MO. PUBLIC SERVICE COMM.

*Indicates new rate or text
+Indicates change

DATE OF ISSUE October 1, 1991
month day year

DATE EFFECTIVE October 3, 1991
month day year

ISSUED BY Lynn Bultman name of officer
Lynn Bultman, Vice President title
St. Charles, MO address

MISSOURI CITIES WATER COMPANY For City of Mexico
 Name of Issuing Corporation Community, Town or City
 and Adjacent Areas

RECEIVED

| | |
|--|------------|
| Water Service Schedule No. <u>5</u> Fire Protection | OCT 4 1989 |
| MISSOURI Public Service Commission | |
| <p><u>HYDRANTS</u></p> <p><u>Availability</u></p> <p>Available for hydrants that are placed on private property and attached to public mains.</p> <p><u>Rate</u></p> <p>For each installed private hydrant that is installed on public mains \$27.85 per month or \$334.20 per year. *</p> | |
| <p><u>FIRE LINES</u></p> <p><u>Availability</u></p> <p>For fire protection systems installed on private property. Expense of the installations will be borne by the Customer. If, in the opinion of the Company, a detecto check meter is needed, the cost shall be a part of the installation. If a detecto check meter has to be added to an existing service not having the check meter, the cost will be paid by the customer.</p> | |
| <p>CANCELLED OCT 28 1990 BY <u>[Signature]</u> Public Service Commission MISSOURI</p> | |
| <p>FILED OCT 15 1989 89 - 178 89 - 179 Public Service Commission</p> | |
| <p>*Indicates new rate or text +Indicates change</p> | |

DATE OF ISSUE September 29, 1989 DATE EFFECTIVE October 15, 1989
 month day year month day year
 ISSUED BY [Signature] Lynn Bultman, Vice President St. Charles, MO
 name of officer title address

{ Revised }

{ Revised }

Missouri Cities Water Company
Name of Issuing Corporation

For City of Mexico
Community, Town or City
and Adjacent Areas

Water Service Schedule No. 5
Fire Protection

RECEIVED
OCT 6 1986
MISSOURI
Public Service Commission

PRIVATE FIRE PROTECTION

HYDRANTS

Availability

Available for hydrants that are placed on private property and attached to public mains.

Rate

For each installed private hydrant that is installed on public mains \$21.59 per month or \$259.07 per year.

FIRE LINES

Availability

For fire protection systems installed on private property. Expense of the installations will be borne by the Customer. If, in the opinion of the Company, a detecto check meter is needed, the cost shall be a part of the installation. If a detecto check meter has to be added to an existing service not having the check meter, the cost will be paid by the customer.

CANCELLED

OCT 15 1989
BY 6⁰RS#B-6
Public Service Commission
MISSOURI

FILED
OCT 15 1986
WR-86-111
SR-86-112
Public Service Commission

*Indicates new rate or text
+Indicates change

DATE OF ISSUE October 8, 1986 DATE EFFECTIVE October 15, 1986
month day year month day year

ISSUED BY Lynn Bultman Lynn Bultman Vice President St. Charles, MO
name of officer title address

Missouri Cities Water Company For City of Mexico
 Name of Issuing Corporation Community, Town or City
 and Adjacent Areas

Water Service Schedule No. 5
 Fire Protection

OCT 10 1985

MISSOURI
 Public Service Commission

Adjustment of Charges

The monthly fire hydrant service charge may be adjusted annually on March 1 of each year based on December 31 data of the previous year, or at its option, the Company may recompute the monthly service charge at any time to reflect changes in number of customer or fire hydrants that result in a variation of 1¢ or more in the monthly charge.

PRIVATE FIRE PROTECTION

HYDRANTS

Availability

Available for hydrants that are placed on private property and attached to public mains.

Rate

For each installed private hydrant that is installed on public mains \$21.59 per month or \$259.07 per year.

FIRE LINES

Availability

For fire protection systems installed on private property. Expense of the installations will be borne by the Customer. If, in the opinion of the Company, a detecto check meter is needed, the cost shall be a part of the installation. If a detecto check meter has to be added to an existing service not having the check meter, the cost will be paid by the customer.

CANCELLED

OCT 15 1986

BY 5th R.S. B-6
 PUBLIC SERVICE COMMISSION
 OF MISSOURI

FILED
 OCT 15 1985
 WR-85-157, SR-85-158
 WD-86-17
 Public Service Commission

*Indicates new rate or text
 †Indicates change

DATE OF ISSUE OCT 08 1985 DATE EFFECTIVE October 15, 1985
 month day year month day year
 ISSUED BY Lynn Bultman Lynn Bultman, Vice President St. Charles, MO
 name of officer title address

{ Original }
{ Revised }

{ Original }
{ Revised }

MISSOURI CITIES WATER COMPANY
Name of Issuing Corporation

For City of Mexico
Community, Town or City
and Adjacent Areas

Water Service Schedule No. 5
Fire Protection

RECEIVED

JUL 13 1984

MISSOURI
Public Service Commission

Adjustment of Charges

The monthly fire hydrant service charge may be adjusted on March 1 of each year based on December 31 data of the previous year, or at its option, the Company may recompute the monthly service charge at any time to reflect changes in number of customer or fire hydrants that result in a variation of 1¢ or more in the monthly charge.

PRIVATE FIRE PROTECTION

HYDRANTS

Availability

Available for hydrants that are placed on private property and attached to public mains.

Rate

For each installed private hydrant that is installed on public mains \$19.63 per month or \$235.52 per year.

FIRE LINES

Availability

For fire protection systems installed on private property. Expense of the installations will be borne by the Customer. If, in the opinion of the Company, a detecto check meter is needed, the cost shall be a part of the installation. If a detecto check meter has to be added to an existing service not having the check meter, the cost will be paid by the customer.

CANCELLED

OCT 15 1985

*Indicates new rate or text
+Indicates change

BY 4th R.S. B-6
PUBLIC SERVICE COMMISSION
OF MISSOURI

FILED

JUL 18 1984

84 - 51

Public Service Commission

DATE OF ISSUE July 13, 1984
month day year

DATE EFFECTIVE July 18, 1984
month day year

ISSUED BY Lynn E. Bultman
name of officer

Vice Pres./St. Charles, MO
title address

FORM NO. 13

P.S.C.MO. No. 2

2nd

~~Original~~
Revised

SHEET No. B-6

Cancelling P.S.C.MO. No. 2

1st

~~Original~~
Revised

SHEET No. B-6

MISSOURI CITIES WATER COMPANY
Name of Issuing Corporation

For City of Mexico
Community, Town or City
and Adjacent Areas

RECEIVED

Water Service Schedule No. 5
Fire Protection

MAY 10 1983

MISSOURI
Public Service Commission

Adjustment of Charges

The monthly fire hydrant service charge may be adjusted annually on March 1 of each year based on December 31 data of the previous year, or at its option, the Company may recompute the monthly service charge at any time to reflect changes in number of customer or fire hydrants that result in a variation of 1¢ or more in the monthly charge.

CANCELLED

PRIVATE FIRE PROTECTION

HYDRANTS

Availability

Available for hydrants that are placed on private property and attached to public mains.

Rate

For each installed private hydrant that is installed on public mains \$17.42 per month or \$208.98 per year.

FIRE LINES

Availability

For fire protection systems installed on private property. Expense of the installations will be borne by the Customer. If, in the opinion of the Company, a detecto check meter is needed, the cost shall be a part of the installation. If a detecto check meter has to be added to an existing service not having the check meter, the cost will be paid by the customer.

JUL 18 1984
BY 3rd RS B-6
PUBLIC SERVICE COMMISSION
OF MISSOURI

FILED

MAY 12 1983
83-14

Public Service Commission

*Indicates new rate or text
+Indicates change

DATE OF ISSUE MAY 09 1983
month day year

DATE EFFECTIVE MAY 12 1983
month day year

ISSUED BY Lynn E. Bultman
name of officer

Vice President, St. Charles, MO
title address

Missouri Cities Water Company For City of Mexico
 Name of Issuing Corporation Community, Town or City
 and Adjacent Areas

| | | | | | |
|--|---|--------------|-------------|-----------------------|---------------------------|
| Water Service Schedule No. 5 | RECEIVED JAN 15 1982 MISSOURI PUBLIC SERVICE COMMISSION | | | | |
| Fire Protection | | | | | |
| <p><u>Adjustment of Charges</u></p> <p>The monthly fire hydrant service charge may be adjusted annually on March 1 of each year based on December 31 data of the previous year, or at its option, the Company may recompute charge at any time to reflect changes in number of customer or fire hydrants that result in a variation of 10 or more in the monthly charge.</p> | | | | | |
| <p>CANCELLED</p> <p>MAY 12 1983</p> <p>BY <u>JRS B-6</u> PUBLIC SERVICE COMMISSION OF MISSOURI</p> | | | | | |
| <p><u>PRIVATE FIRE PROTECTION</u></p> <p><u>HYDRANTS</u></p> <p><u>Availability</u></p> <p>Available for hydrants that are placed on private property and attached to public mains.</p> <p><u>Rate</u></p> <p>For each installed private hydrant that are installed on public mains \$19.65 per month or \$235.80 per year.</p> <p><u>FIRE LINES</u></p> <p><u>Availability</u></p> <p>For fire protection systems installed on private property. Expense of the installations will be borne by the Customer. If, in the opinion of the Company, a detecto check meter is needed, the cost shall be a part of the installation. If a detecto check meter has to be added to an existing service not having the check meter, the cost will be paid by the customer.</p> | | | | | |
| <table border="1"> <tr> <td style="text-align: center;">FILED</td> </tr> <tr> <td style="text-align: center;">JAN 16 1982</td> </tr> <tr> <td style="text-align: center;">81-280, 81-281, 82-57</td> </tr> <tr> <td style="text-align: center;">Public Service Commission</td> </tr> </table> | | FILED | JAN 16 1982 | 81-280, 81-281, 82-57 | Public Service Commission |
| FILED | | | | | |
| JAN 16 1982 | | | | | |
| 81-280, 81-281, 82-57 | | | | | |
| Public Service Commission | | | | | |
| <p>*Indicates new rate or text +Indicates change</p> | | | | | |

DATE OF ISSUE JAN 15 1982 DATE EFFECTIVE JAN 16 1982
 month day year month day year
 ISSUED BY Lynn E. Bultman Vice President St. Charles, MO
 name of officer title address

Cancelling P.S.C.MO. No. All Previous Schedules

{ Original }
{ Revised }

SHEET No. _____

Missouri Cities Water Company
Name of Issuing Corporation

For City of Mexico and
Community, Town or City
Adjacent Areas

Water Service Schedule No. 5
Fire Protection

RECEIVED

MAY 22 1974

Adjustment of Charges:

The monthly fire hydrant service charge shall be adjusted annually on March 1 of each year based on December 31 data of the previous year, or, at its option, the Company may recompute the monthly service charge at any time to reflect changes in number of customers or fire hydrants that results in a variation of 1¢ or more in monthly charge.

CANCELLED

B. Private Fire Protection

1. Hydrants

JAN 16 1982

Availability

BY 1st RS B-6

Standard fire hydrants will be installed and maintained by the Company upon specific request and as agreed to in writing by the customer and company consistent with the Company's rules and regulations governing such installations.

Fire hydrants to customer's specifications may be installed and maintained by the customer, or at the customer's expense, as agreed by the Company and customer in writing and consistent with the Company's rules and regulations governing such installations.

Rates

\$75.00 per year net for each installed fire hydrant owned and maintained by the Company.

\$37.50 per year net for each fire hydrant owned and maintained by the customer.

These rates do not include any municipal, state or federal taxes computed on either billing or consumption bases. Such taxes applicable shall be added as separate items in rendering each bill.

RECEIVED
JUN 22 1974
Public Service Commission

*Indicates new rate or text
+Indicates change

DATE OF ISSUE MAY 22 1974
month day year

DATE EFFECTIVE JUN 22 1974
month day year

ISSUED BY Frank L. Kostelecky
name of officer

Vice President St. Charles, Missouri
title address

Missouri-American Water Company
Name of Issuing Corporation

For

City of Mexico, MO and Adjacent Areas
Community, Town or City

**CLASSIFICATION OF SERVICE
RETURNED DEPOSIT ITEM CHARGE**

Provided a Customer's check or Electronic Fund Transfer ("EFT") is properly processed by the Company, if a check or EFT that has been received as payment for service is returned by the bank unpaid, a Returned Deposit Item charge will be assessed to cover the cost of processing this transaction. Refer to Sheet No. F-1 for fee.

+
+

The Returned Deposit Item charge for the dishonored check or EFT may be reflected, at the Company's option, when the Company returns the dishonored check or EFT or may be charged on the Customer's next billing.

The Company may serve a Customer on a cash-only basis if more than one check or Returned Deposit Item of the customer is returned NSF or any other valid return reason in a 12-month period. "Cash" shall be deemed to mean U.S. currency, money order, or certified check.

*
*
*

* Indicates new rate or text
+ Indicates change

DATE OF ISSUE: June 18, 2010

DATE OF EFFECTIVE: July 1, 2010

ISSUED BY: Frank Kartmann, President
727 Craig Road, St. Louis, MO 63141

MISSOURI-AMERICAN WATER COMPANY
NAME OF ISSUING CORPORATION

FOR CITY OF MEXICO, MO AND ADJACENT AREAS
COMMUNITY, TOWN, OR CITY

| CLASSIFICATION OF SERVICE | + |
|--|--------|
| RETURNED DEPOSIT ITEM CHARGE | + |
| <p>Provided a Customer's check or Electronic Fund Transfer ("EFT") is properly processed by the Company, if a check or EFT that has been received as payment for service is returned by the bank unpaid, a Returned Deposit Item charge of twelve dollars (\$12.00) will be assessed to cover the cost of processing this transaction.</p> | + + |
| <p>The Returned Deposit Item charge for the dishonored check or EFT may be reflected, at the Company's option, when the Company returns the dishonored check or EFT or may be charged on the Customer's next billing.</p> | + + |
| <p>* Indicates new rate or text + Indicates change</p> | |

DATE OF ISSUE

February 28, 2003
month day year

DATE EFFECTIVE

April 11, 2003
month day year

ISSUED BY:

David P. Abernathy, Vice President,
Corporate Counsel and Secretary
Name of Officer, Title

535 N. New Ballas Road
St. Louis, MO 63141
Address

CANCELLED

July 1, 2010

Missouri Public

Service Commission

MISSOURI-AMERICAN WATER COMPANY
NAME OF ISSUING CORPORATION

FOR CITY OF MEXICO AND ADJACENT AREAS
COMMUNITY, TOWN, OR CITY

RECEIVED

| | |
|---|----------------------|
| CLASSIFICATION OF SERVICE RETURNED CHECK CHARGE | NOV 12 1997 * |
| <p>Provided a Customer's check is properly processed by the Company, if a check that has been received as payment for service is returned by the bank unpaid, a charge of twelve dollars (\$12.00) will be assessed to cover the cost of processing this transaction.</p> <p>The charge for the dishonored check may be reflected, at the Company's option, when the Company returns the dishonored check or may be charged on the Customer's next billing.</p> | |
| <p>* Indicates new rate or text + Indicates change</p> | |

MISSOURI
Public Service Commission

CANCELLED

APR 11 2003
1st RS B-7
Public Service Commission
MISSOURI

DATE OF ISSUE November 12, 1997
month day year

DATE EFFECTIVE

~~NOV 14 1997~~
month day year

ISSUED BY: W.F. L'Ecuver, Vice President & Manager
Name of Officer, Title

St. Joseph, MO
Address

FILED

NOV 14 1997
97-237
MO. PUBLIC SERVICE COM.

MISSOURI CITIES WATER COMPANY
Name of Issuing Corporation

For City of Mexico
Community, Town or City
and Adjacent Areas

RECEIVED

Water Service Schedule No. 5
Private Fire Protection Continued OCT 4 1989

MISSOURI
Public Service Commission

Rates (1)

| | | | |
|------------------------------------|---------|-----------|---|
| For 2" fire outlet or connections | \$ 3.08 | per month | * |
| For 4" fire outlet or connections | 12.38 | per month | * |
| For 6" fire outlet or connections | 27.85 | per month | * |
| For 8" fire outlet or connections | 49.51 | per month | * |
| For 10" fire outlet or connections | 77.35 | per month | * |

These rates do not include any municipal, state or federal taxes computed on either billing or consumption basis. Any such taxes applicable shall be added as separate items in rendering each bill.

Billing

Bills will be distributed at monthly intervals and due for payment at the net rate for a period of twenty-one (21) days following mailing to the customer. Any accounts remaining unpaid at the expiration of twenty-one (21) days shall be considered delinquent and the Company may take such action as is specified in its filed rules and regulations.

CANCELLED

OCT 23 1990
BY PHS.#2
Public Service Commission
MISSOURI

FILED

OCT 15 1989
89 - 178 89 - 179
Public Service Commission

*Indicates new rate or text
+Indicates change

DATE OF ISSUE September 29, 1989 DATE EFFECTIVE October 15, 1989
month day year month day year

ISSUED BY Lynn Bultman Lynn Bultman, Vice President St. Charles, MO
name of officer title address

FORM NO. 13 P.S.C.MO. No. 2 4th ~~Original~~ SHEET No. B-7
~~Revised~~

Cancelling P.S.C.MO. No. 2 3rd ~~Original~~ SHEET No. B-7
~~Revised~~

Missouri Cities Water Company For City of Mexico
Name of Issuing Corporation

Community, Town, or City
and Adjacent Areas
0151151210

Water Service Schedule No. 5
Private Fire Protection Continued OCT 10 1985

MISSOURI
Public Service Commission

Rates (1)

| | |
|------------------------------------|-------------------|
| For 2" fire outlet or connections | \$ 2.41 per month |
| For 4" fire outlet or connections | 9.59 per month |
| For 6" fire outlet or connections | 21.59 per month |
| For 8" fire outlet or connections | 38.38 per month |
| For 10" fire outlet or connections | 59.97 per month |

These rates do not include any municipal, state or federal taxes computed on either billing or consumption basis. Any such taxes applicable shall be added as separate items in rendering each bill.

Billing

Bills will be distributed at monthly intervals and due for payment at the net rate for a period of twenty-one (21) days following mailing to the customer. Any accounts remaining unpaid at the expiration of twenty-one (21) days shall be considered delinquent and the Company may take such action as is specified in its filed rules and regulations.

CANCELLED
OCT 15 1989
BY 5th RS # B-7
Public Service Commission
MISSOURI

FILED
OCT 15 1985
WR-85-157, SR-85-158
W-86-17
Public Service Commission

*Indicates new rate or text
†Indicates change

DATE OF ISSUE OCT 08 1985 DATE EFFECTIVE October 15, 1985
month day year month day year

ISSUED BY Lynn Bultman Lynn Bultman, Vice President St. Charles, MO
name of officer title address

MISSOURI CITIES WATER COMPANY
Name of Issuing Corporation

For City of Mexico
Community, Town or City

and Adjacent Areas
RECEIVED
JUL 15 1984
MISSOURI
Public Service Commission

Water Service Schedule No. 5

Private Fire Protection Continued

Rates (1)

| | |
|------------------------------------|-----------------|
| For 2" fire outlet or connections | 2.19 per month |
| For 4" fire outlet or connections | 8.72 per month |
| For 6" fire outlet or connections | 19.63 per month |
| For 8" fire outlet or connections | 34.89 per month |
| For 10" fire outlet or connections | 54.52 per month |

These rates do not include any municipal, state or federal taxes computed on either billing or consumption basis. Any such taxes applicable shall be added as separate items in rendering each bill.

Billing

Bills will be distributed at monthly intervals and due for payment at the net rate for a period of twenty-one (21) days following mailing to the customer. Any accounts remaining unpaid at the expiration of twenty-one (21) days shall be considered delinquent and the Company may take such action as is specified in its filed rules and regulations.

CANCELLED

OCT 15 1985

BY 4th R.S.#B-7
PUBLIC SERVICE COMMISSION
OF MISSOURI

FILED
JUL 18 1984
84 - 51
Public Service Commission

*Indicates new rate or text
+Indicates change

DATE OF ISSUE July 13, 1984
month day year

DATE EFFECTIVE July 18, 1984
month day year

ISSUED BY Lynn E. Bultman
name of officer

Vice Pres./St. Charles, MO
title address

FORM NO. 13

P.S.C.MO. No. 2

2nd

{ Original }
{ Revised }

SHEET No. B-7

Cancelling P.S.C.MO. No. 2

1st

{ Original }
{ Revised }

SHEET No. B-7

MISSOURI CITIES WATER COMPANY

Name of Issuing Corporation

For City of Mexico

Community, Town or City
and Adjacent Areas

Water Service Schedule No. 5
Private Fire Protection Continued

RECEIVED

MAY 10 1983

MISSOURI

Public Service Commission

Rates (1)

| | | |
|-----------------------------------|---------|-----------|
| For 2" fire outlet or connections | \$ 1.94 | per month |
| " 4" " " " " | 7.74 | per month |
| " 6" " " " " | 17.42 | per month |
| " 8" " " " " | 30.96 | per month |
| " 10" " " " " | 48.38 | per month |

These rates do not include any municipal, state or federal taxes computed on either billing or consumption basis. Any such taxes applicable shall be added as separate items in rendering each bill.

Billing

Bills will be distributed at monthly intervals and due for payment at the net rate for a period of twenty-one (21) days following mailing to the customer. Any accounts remaining unpaid at the expiration of twenty-one (21) days shall be considered delinquent and the Company may take such action as is specified in its filed rules and regulations.

CANCELLED

JUL 18 1984

BY 3rd RS B-7
PUBLIC SERVICE COMMISSION
OF MISSOURI

FILED

MAY 12 1983

83-14

Public Service Commission

*Indicates new rate or text
+Indicates change

DATE OF ISSUE MAY 09 1983
month day year

DATE EFFECTIVE MAY 12 1983
month day year

ISSUED BY Lynn E. Bultman Vice President, St. Charles, MO
name of officer title address

FORM NO. 13

P.S.C.MO. No. 2

1st

~~Original~~
~~Revised~~

SHEET No. B-7

Cancelling P.S.C.MO. No. 2

~~Original~~
~~Revised~~

SHEET No. B-7

Missouri Cities Water Company

For City of Mexico

Name of Issuing Corporation

Community, Town or City
and Adjacent Areas

Water Service Schedule No. 5
Private Fire Protection Continued

RECEIVED

Rates (1)

| | |
|-----------------------------------|------------------|
| For 2" fire outlet or connections | \$2.18 per month |
| " 4" " " " " | 8.78 per month |
| " 6" " " " " | 19.60 per month |
| " 8" " " " " | 34.84 per month |
| " 10" " " " " | 54.44 per month |

JAN 15 1982

MISSOURI
Public Service Commission

These rates do not include any municipal, state or federal taxes computed on either billing or consumption basis. Any such taxes applicable shall be added as separate items in rendering each bill.

Billing

Bills will be distributed at monthly intervals and due for payment at the net rate for a period of twenty-one (21) days following mailing to the customer. Any accounts remaining unpaid at the expiration of twenty-one (21) days shall be considered delinquent and the Company may take such action as is specified in its filed rules and regulations.

CANCELLED

MAY 12 1983
BY 2nd RS B-7
PUBLIC SERVICE COMMISSION
OF MISSOURI

FILED

JAN 16 1982

81-280, 81-281, 82-51

Public Service Commission

*Indicates new rate or text
+Indicates change

JAN 15 1982

DATE OF ISSUE _____
month day year

DATE EFFECTIVE _____
month day year

ISSUED BY Lynn E. Bultman
name of officer

Vice President St. Charles, MO
title address

Cancelling P.S.C.MO. No. All Previous Schedules

{ Original }
{ Revised }
{ Original }
{ Revised }

SHEET No. _____

Missouri Cities Water Company
Name of Issuing Corporation

For City of Mexico
Community, Town or City
and Adjacent Areas

Water Service Schedule No. 5
Fire Protection

RECEIVED

B. Private Fire Protection: (continued)

MAR 26 1974

Billing:

MISSOURI
Public Service Commission

Monthly billing shall be computed at one-twelfth of the annual amount for such hydrants installed on the customer's billing date. In cases where the "customer" may be a group of individuals so specified at the time of installation, separate billing to the individuals shall be only as specified in a written agreement.

2. Standpipe, Reservoir or Sprinkler System

Availability:

Standpipe, reservoir or sprinkler system private fire service connections shall be available as specified within the Company's rules and regulations.

Rate:

\$5.00 per year for each 1,000 square feet of floor space or area protected with a minimum billing of \$2.50 per month.

This rate does not include any municipal, state or federal taxes computed on either billing or consumption basis. Any such taxes applicable shall be added as separate items in rendering each bill.

Billing:

Monthly billing shall be computed at one-twelfth of the annual amount for installations completed on the customer's billing date.

CANCELLED

JAN 16 1982

BY 1st RS B-7
PUBLIC SERVICE COMMISSION
OF MISSOURI

*Indicates new rate or text
+Indicates change

FILED

MAR 29 1974

17793

Public Service Commission

DATE OF ISSUE 3 - 29 - 1974
month day year

DATE EFFECTIVE 3 - 29 - 1974
month day year

ISSUED BY Frank L. Kostelecky
name of officer

Vice President St. Charles, Missouri
title address

Missouri Cities Water Company For City of Mexico and
Name of Issuing Corporation Community, Town or City
Adjacent Areas

RECEIVED

Rules and Regulations Governing Refunds of Main Extension Deposits MAY 22 1974

REFUNDS OF MAIN EXTENSION DEPOSITS

Refunds of deposits required by Rule 18 (e) shall be made only to the depositors, their successors, assigns or authorized agents, as follows:

- (1) A lump sum refund for each permanent customer directly attached to the main extension during the first seven (7) years after the facilities are installed. This lump sum to be:
 - (a) For residential customers, four (4) times the annual average revenues received from residential customers served by the system concerned during the previous calendar year.
 - (b) For non-residential customers, four (4) times the actual annual revenues derived from such customers during their first twelve months of connection, such refunds to be made during the month of July.
 - (c) For customers requiring 1½" meters or larger, the Company will refund yearly for a period of seven (7) years, thirty-five per cent (35%) of the total annual bill paid by such Customer. Such refunds to be made during the month of July.
- (2) The total amount refunded shall not exceed the original deposit. Any part of such deposit not refunded within said seven (7) year period shall become a non-refundable contribution to the Company.
- (3) Refunds under this rule shall be made only on the basis of services connected to and within the limits of the extension covered by the specific contract or agreement.
- (4) No credit shall be allowed nor shall any refund be made for any standby or temporary service installation, provided however, in the event service is rendered continuously for a period of five (5) years through any temporary service connection, a refund will be made under paragraph (1) above.
- (5) Deposits shall not bear interest.

CANCELLED

OCT 23 1990

BY 121 RS # 2
Public Service Commission
MISSOURI

FILED
JUN 22 1974
Public Service Commission

*Indicates new rate or text
†Indicates change

MAY 22 1974

JUN 22 1974

Cancelling P.S.C.MO. No. All Previous Schedules

Missouri Cities Water Company

For City of Mexico

Name of Issuing Corporation

Community, Town or City
and Adjacent Areas **RECEIVED**

Special Rules and Regulations Governing MAY 22 1974
Main Extensions for Fire Hydrant Installations

In the event the City requests the installation of fire hydrants on existing streets in an area not already serviced by mains of adequate capacity, such installations will be made, provided the main extension required is not greater than 300 feet. Further, if such installations are greater than 300 feet, the City will be required to make a non-refundable contribution equal to the additional cost thereof. Spacing shall be in accordance with Rule 16 (a).

In the event the City should annex areas, fire hydrants to be located within such areas which are served by water districts financed by Farmers Home Administration or similar agencies, may be placed on their lines if such lines are deemed satisfactory and are acquired by the Company. Otherwise, the Company shall make extensions as provided in Rule 18.

CANCELLED

OCT 23 1990

BY ph B.S. #0
Public Service Commission
MISSOURI

FILED

JUN 22 1974

Public Service Commission

*Indicates new rate or text
+Indicates change

DATE OF ISSUE MAY 22 1974
month day year

DATE EFFECTIVE JUN 22 1974
month day year

ISSUED BY Frank L. Kostelecky
name of officer

Vice President
title

St. Charles, Missouri
address

Missouri-American Water Company
 Name of Issuing Corporation

For

Platte County and Adjacent Areas
 Community, Town or City

**WATER SERVICE SCHEDULE NO. 1
 METERED SERVICE**

Availability

Available for any metered customer located on Company mains suitable for supplying the service requested.

Rate

Billing Rate as follows:

Water Usage Per Month – 1,000 Gallons – Rate Per 1,000 Gallons

| | | Residential | Commercial | Industrial | Public Authority | Sale For Resale | |
|---------------|-------|-------------|------------|------------|------------------|-----------------|---|
| For the first | 100 | \$ 6.5930 | \$6.5930 | \$6.5930 | \$6.5930 | \$6.5930 | + |
| For the next | 1,900 | 4.0458 | 4.0458 | 4.0458 | 4.0458 | 4.0458 | + |
| For the next | 3,000 | 3.1220 | 3.1220 | 3.1220 | 3.1220 | 3.1220 | + |
| For all over | 5,000 | 2.1024 | 2.1024 | 2.1024 | 2.1024 | 2.1024 | + |

Water Usage Per Month – CCF – Rate Per CCF

| | | | | | | | |
|---------------|-------|-----------|-----------|----------|----------|----------|---|
| For the first | 134 | \$ 4.9447 | \$ 4.9447 | \$4.9447 | \$4.9447 | \$4.9447 | + |
| For the next | 2,533 | 3.0344 | 3.0344 | 3.0344 | 3.0344 | 3.0344 | + |
| For the next | 4,000 | 2.3415 | 2.3415 | 2.3415 | 2.3415 | 2.3415 | + |
| For all over | 6,667 | 1.5768 | 1.5768 | 1.5768 | 1.5768 | 1.5768 | + |

Monthly Minimum Charge

Meter Size

| | |
|--------|----------|
| 5/8" | \$ 13.12 |
| 3/4" | 16.79 |
| 1" | 23..80 |
| 1 1/2" | 41.36 |
| 2" | 62.47 |
| 3" | 111.62 |

Meter Size

| | |
|-----|-----------|
| 4" | \$ 181.87 |
| 6" | 357.49 |
| 8" | 568.23 |
| 10" | 965.26 |
| 12" | 1,592.23 |

These rates do not include any municipal, state or federal taxes computed on either billing or consumption basis. Any such taxes applicable shall be added as separate items in rendering each bill.

Billing

Bills for water service will be distributed on a monthly basis. The due date on the tariff shall be ten (10) days after the "date of rendition" of the bill to the customer. The customer's bill will be due and payable after this due date. The delinquent date printed on the bill will not be less than twenty-one (21) days after the date of the postmark of the bill. Any accounts remaining unpaid at the expiration of twenty-one (21) days shall be considered delinquent and the Company may take such action as specified in its filed rules and regulations.

- * Indicates new rate or text
- + Indicates change

DATE OF ISSUE: June 18, 2010

DATE OF EFFECTIVE: July 1, 2010

ISSUED BY: Frank Kartmann, President
727 Craig Road, St. Louis, MO 63141

MISSOURI-AMERICAN WATER COMPANY
NAME OF ISSUING CORPORATION

FOR PLATTE COUNTY, MO
COMMUNITY, TOWN, OR CITY

**WATER SERVICE SCHEDULE NO. 1
METERED SERVICE**

Availability

Available for any metered customer located on Company mains suitable for supplying the service requested.

Rate

Billing Rate as follows:

| Water Usage Per Month – 1,000 Gallons – Rate Per 1,000 Gallons | | Public | | Sale | |
|--|-------|-------------|------------|------------|----------------------|
| | | Residential | Commercial | Industrial | Authority For Resale |
| For the first | 100 | \$ 5.5324 | \$ 5.5324 | \$5.5324 | \$5.5324 |
| For the next | 1,900 | 3.3950 | 3.3950 | 3.3950 | 3.3950 |
| For the next | 3,000 | 2.6198 | 2.6198 | 2.6198 | 2.6198 |
| For all over | 5,000 | 1.7642 | 1.7642 | 1.7642 | 1.7642 |

Water Usage Per Month – CCF – Rate Per CCF

| | | | | | | |
|---------------|-------|-----------|-----------|----------|----------|----------|
| For the first | 134 | \$ 4.1493 | \$ 4.1493 | \$4.1493 | \$4.1493 | \$3.1493 |
| For the next | 2,533 | 2.5462 | 2.5462 | 2.5462 | 2.5462 | 2.5462 |
| For the next | 4,000 | 1.9648 | 1.9648 | 1.9648 | 1.9648 | 1.9648 |
| For all over | 6,667 | 1.3231 | 1.3231 | 1.3231 | 1.3231 | 1.3231 |

Monthly Minimum Charge

| Meter Size | Rate | Meter Size | Rate |
|------------|----------|------------|-----------|
| 5/8" | \$ 11.01 | 4" | \$ 152.61 |
| 3/4" | 14.09 | 6" | 299.98 |
| 1" | 19.97 | 8" | 476.82 |
| 1 1/2" | 34.71 | 10" | 809.98 |
| 2" | 52.42 | 12" | 1,336.09 |
| 3" | 93.66 | | |

These rates do not include any municipal, state or federal taxes computed on either billing or consumption basis. Any such taxes applicable shall be added as separate items in rendering each bill.

Billing

Bills for water service will be distributed on a monthly basis. The due date on the tariff shall be ten (10) days after the "date of rendition" of the bill to the customer. The customer's bill will be due and payable after this due date. The delinquent date printed on the bill will not be less than twenty-one (21) days after the date of the postmark of the bill. Any accounts remaining unpaid at the expiration of twenty-one (21) days shall be considered delinquent and the Company may take such action as specified in its filed rules and regulations.

* Indicates new rate or text

+ Indicates change

DATE OF ISSUE November 14, 2008
month day year

DATE EFFECTIVE ~~December 14, 2008~~
month day year
November 28, 2008

ISSUED BY:

Terry L. Gloriod
President
Name of Officer, Title

727 Craig Road
St. Louis, MO 63141
Address

CANCELLED
July 1, 2010
Missouri Public
Service Commission

FILED
Missouri Public
Service Commission
WR-2008-0311; YW-2009-0370

MISSOURI-AMERICAN WATER COMPANY
NAME OF ISSUING CORPORATION

FOR PLATTE COUNTY, MO
COMMUNITY, TOWN, OR CITY

**WATER SERVICE SCHEDULE NO. 1
METERED SERVICE**

Availability

Available for any metered customer located on Company mains suitable for supplying the service requested.

Rate

Billing Rate as follows:

Water Usage Per Month – 1,000 Gallons

| | | Residential | Commercial | Industrial | Public Authority | Sale For Resale | |
|---------------|-----------|-------------|------------|------------|------------------|-----------------|---|
| For the first | 100,000 | \$ 4.2965 | \$ 4.2965 | \$4.2965 | \$4.2965 | \$4.2965 | + |
| For the next | 1,900,000 | 2.6366 | 2.6366 | 2.6366 | 2.6366 | 2.6366 | + |
| For the next | 3,000,000 | 2.0346 | 2.0346 | 2.0346 | 2.0346 | 2.0346 | + |
| For all over | 5,000,000 | 1.3701 | 1.3701 | 1.3701 | 1.3701 | 1.3701 | + |

Water Usage Per Month – CCF

| | | | | | | | |
|---------------|-------|-----------|-----------|----------|----------|----------|---|
| For the first | 134 | \$ 3.2224 | \$ 3.2224 | \$3.2224 | \$3.2224 | \$3.2224 | + |
| For the next | 2,533 | 1.9775 | 1.9775 | 1.9775 | 1.9775 | 1.9775 | + |
| For the next | 4,000 | 1.5260 | 1.5260 | 1.5260 | 1.5260 | 1.5260 | + |
| For all over | 6,667 | 1.0276 | 1.0276 | 1.0276 | 1.0276 | 1.0276 | + |

Monthly Minimum Charge

| Meter Size | Rate | Meter Size | Rate | |
|------------|---------|------------|-----------|---|
| 5/8" | \$ 8.55 | 4" | \$ 118.52 | + |
| 3/4" | 10.94 | 6" | 232.97 | + |
| 1" | 15.51 | 8" | 370.30 | + |
| 1 1/2" | 26.96 | 10" | 629.04 | + |
| 2" | 40.71 | 12" | 1,037.62 | + |
| 3" | 72.74 | | | + |

These rates do not include any municipal, state or federal taxes computed on either billing or consumption basis. Any such taxes applicable shall be added as separate items in rendering each bill.

Billing

Bills for water service will be distributed on a monthly basis. The due date on the tariff shall be ten (10) days after the "date of rendition" of the bill to the customer. The customer's bill will be due and payable after this due date. The delinquent date printed on the bill will not be less than twenty-one (21) days after the date of the postmark of the bill. Any accounts remaining unpaid at the expiration of twenty-one (21) days shall be considered delinquent and the Company may take such action as specified in its filed rules and regulations.

* Indicates new rate or text

+ Indicates change

October 22, 2007

DATE OF ISSUE October 10, 2007 DATE EFFECTIVE November 9, 2007
month day year month day year

ISSUED BY: Terry L. Gloriod 727 Craig Road
President St. Louis, MO 63141
Name of Officer, Title Address

FORM NO. 13

P.S.C. MO. NO. 2

CANCELLING

(8th Revised)

(7th Revised)

SHEET NO. C-1

SHEET NO. C-1

MISSOURI-AMERICAN WATER COMPANY
NAME OF ISSUING CORPORATION

FOR PLATTE COUNTY, MO
COMMUNITY, TOWN, OR CITY

**WATER SERVICE SCHEDULE NO. 1
METERED SERVICE**

Availability

Available for any metered customer located on Company mains suitable for supplying the service requested.

Rate

Billing Rate as follows:

Water Usage Per Month - 1,000 Gallons

| | | Residential | Commercial | Industrial | Public Authority | Sale For Resale |
|---------------|-----------|-------------|------------|------------|------------------|-----------------|
| For the first | 100,000 | \$ 3.5580 | \$ 3.5580 | \$3.5580 | \$3.5580 | \$3.5580 |
| For the next | 1,900,000 | 2.1834 | 2.1834 | 2.1834 | 2.1834 | 2.1834 |
| For the next | 3,000,000 | 1.6849 | 1.6849 | 1.6849 | 1.6849 | 1.6849 |
| For all over | 5,000,000 | 1.1346 | 1.1346 | 1.1346 | 1.1346 | 1.1346 |

Water Usage Per Month - CCF

| | | | | | | |
|---------------|-------|-----------|-----------|----------|----------|----------|
| For the first | 134 | \$ 2.6685 | \$ 2.6685 | \$2.6685 | \$2.6685 | \$2.6685 |
| For the next | 2,533 | 1.6376 | 1.6376 | 1.6376 | 1.6376 | 1.6376 |
| For the next | 4,000 | 1.2637 | 1.2637 | 1.2637 | 1.2637 | 1.2637 |
| For all over | 6,667 | 0.8510 | 0.8510 | 0.8510 | 0.8510 | 0.8510 |

Monthly Minimum Charge

| Meter Size | Rate | Meter Size | Rate |
|------------|---------|------------|----------|
| 5/8" | \$ 7.08 | 4" | \$ 98.15 |
| 3/4" | 9.06 | 6" | 192.93 |
| 1" | 12.84 | 8" | 306.65 |
| 1 1/2" | 22.33 | 10" | 520.92 |
| 2" | 33.71 | 12" | 859.27 |
| 3" | 60.24 | | |

These rates do not include any municipal, state or federal taxes computed on either billing or consumption basis. Any such taxes applicable shall be added as separate items in rendering each bill.

Billing

Bills for water service will be distributed on a monthly basis. The due date on the tariff shall be ten (10) days after the "date of rendition" of the bill to the customer. The customer's bill will be due and payable after this due date. The delinquent date printed on the bill will not be less than twenty-one (21) days after the date of the postmark of the bill. Any accounts remaining unpaid at the expiration of twenty-one (21) days shall be considered delinquent and the Company may take such action as specified in its filed rules and regulations.

* Indicates new rate or text

+ Indicates change

DATE OF ISSUE

April 19, 2004

month day year

DATE EFFECTIVE

May 19, 2004 April 21, 2004

month day year

ISSUED BY:

David P. Abernathy, Vice President,
Corporate Counsel and Secretary
Name of Officer, Title

535 N. New Ballas Road
St Louis, MO 63141
Address

CANCELLED
October 22, 2007
Missouri Public
Service Commission

FILED
Missouri Public
Service Commission

Missouri Public Service Commission

MISSOURI-AMERICAN WATER COMPANY
NAME OF ISSUING CORPORATION

FOR PLATTE COUNTY, MO
COMMUNITY, TOWN, OR CITY

REC'D FEB 28 2003

**WATER SERVICE SCHEDULE NO. 1
METERED SERVICE**

Availability

Available for any metered customer located on Company mains suitable for supplying the service requested.

Rate

Billing Rate as follows:

Water Usage Per Month – 1,000 Gallons

| | | Residential | Commercial | Industrial | Public Authority | Sale For Resale |
|---------------|-----------|-------------|------------|------------|------------------|-----------------|
| For the first | 100,000 | \$ 3.4685 | \$ 3.5187 | \$2.4544 | \$4.0469 | \$5.2769 |
| For the next | 1,900,000 | 1.9430 | 1.9712 | 1.3749 | 2.2671 | 2.9561 |
| For the next | 3,000,000 | 1.4995 | 1.5212 | 1.0611 | 1.7495 | 2.2813 |
| For all over | 5,000,000 | 1.0098 | 1.0244 | 0.7145 | 1.1782 | 1.5362 |

Water Usage Per Month – CCF

| | | | | | | |
|---------------|-------|-----------|-----------|----------|----------|----------|
| For the first | 134 | \$ 2.6014 | \$ 2.6390 | \$1.8408 | \$3.0352 | \$3.9577 |
| For the next | 2,533 | 1.4573 | 1.4784 | 1.0312 | 1.7003 | 2.2171 |
| For the next | 4,000 | 1.1246 | 1.1409 | 0.7958 | 1.3121 | 1.7110 |
| For all over | 6,667 | 0.7574 | 0.7683 | 0.5359 | 0.8837 | 1.1522 |

Monthly Minimum Charge

| Meter Size | Charge | Meter Size | Charge |
|------------|---------|------------|----------|
| 5/8" | \$ 7.08 | 4" | \$ 98.15 |
| 3/4" | 9.06 | 6" | 192.93 |
| 1" | 12.84 | 8" | 306.65 |
| 1 1/2" | 22.33 | 10" | 520.92 |
| 2" | 33.71 | 12" | 859.27 |
| 3" | 60.24 | | |

CANCELLED

APR 21 2004

By *PHRSC-1*
Public Service Commission
MISSOURI

These rates do not include any municipal, state or federal taxes computed on either billing or consumption basis. Any such taxes applicable shall be added as separate items in rendering each bill.

Billing

Bills for water service will be distributed on a monthly basis. The due date on the tariff shall be ten (10) days after the "date of rendition" of the bill to the customer. The customer's bill will be due and payable after this due date. The delinquent date printed on the bill will not be less than twenty-one (21) days after the date of the postmark of the bill. Any accounts remaining unpaid at the expiration of twenty-one (21) days shall be considered delinquent and the Company may take such action as specified in its filed rules and regulations.

* Indicates new rate or text

+ Indicates change

DATE OF ISSUE

February 28, 2003
month day year

DATE EFFECTIVE

April 11, 2003
month day year

ISSUED BY:

David P. Abernathy, Vice President,
Corporate Counsel and Secretary
Name of Officer, Title

535 N. New Ballas Road
St. Louis, MO 63141
Address

WT-03-324
REC'D APR 21 2003

MISSOURI-AMERICAN WATER COMPANY
NAME OF ISSUING CORPORATION

FOR PLATTE COUNTY, MO
COMMUNITY, TOWN, OR Missouri Public Service Commission

WATER SERVICE SCHEDULE NO. 1
METERED SERVICE

REC'D OCT 10 2000

Availability

Available for any metered customer located on Company mains suitable for supplying the service requested.

Rate

Billing Rate as follows:

Water Usage Per Month - 1,000 Gallons

| | | Residential | Commercial | Industrial | Public Authority | Sale For Resale |
|---------------|-----------|-------------|------------|------------|------------------|-----------------|
| For the first | 100,000 | \$ 3.4685 | \$ 3.5187 | \$2.4544 | \$4.0469 | \$5.2769 |
| For the next | 1,900,000 | 1.9430 | 1.9712 | 1.3749 | 2.2671 | 2.9561 |
| For the next | 3,000,000 | 1.4995 | 1.5212 | 1.0611 | 1.7495 | 2.2813 |
| For all over | 5,000,000 | 1.0098 | 1.0244 | 0.7145 | 1.1782 | 1.5362 |

Water Usage Per Month - CCF

| | | | | | | |
|---------------|-------|-----------|-----------|----------|----------|----------|
| For the first | 134 | \$ 2.6014 | \$ 2.6390 | \$1.8408 | \$3.0352 | \$3.9577 |
| For the next | 2,533 | 1.4573 | 1.4784 | 1.0312 | 1.7003 | 2.2171 |
| For the next | 4,000 | 1.1246 | 1.1409 | 0.7958 | 1.3121 | 1.7110 |
| For all over | 6,667 | 0.7574 | 0.7683 | 0.5359 | 0.8837 | 1.1522 |

Monthly Minimum Charge

| <u>Meter Size</u> | <u>Meter Size</u> |
|-------------------|-------------------|
| 5/8" \$ 7.08 | 4" \$ 98.15 |
| 3/4" 9.06 | 6" 192.93 |
| 1" 12.84 | 8" 306.65 |
| 1 1/2" 22.33 | 10" 520.92 |
| 2" 33.71 | 12" 859.27 |
| 3" 60.24 | |

CANCELLED

APR 11 2003
By *7th RS C-1*
Public Service Commission
MISSOURI

These rates do not include any municipal, state or federal taxes computed on either billing or consumption basis. Any such taxes applicable shall be added as separate items in rendering each bill.

Billing

Bills will be distributed at monthly intervals and due for payment at the net rate for a period of twenty-one (21) days following mailing to the customer. Any accounts remaining unpaid at the expiration of twenty-one (21) days shall be considered delinquent and the Company may take such action as is specified in its filed rules and regulations.

- * Indicates new rate or text
- + Indicates change

Missouri Public Service Commission

FILED NOV 09 2000

DATE OF ISSUE October 10, 2000 DATE EFFECTIVE November 9, 2000
month day year month day year

ISSUED BY: David P. Abernathy, Vice President, 535 N. New Ballas Road
Corporate Counsel and Secretary St. Louis, MO 63141
Name of Officer, Title Address

MISSOURI-AMERICAN WATER COMPANY
NAME OF ISSUING CORPORATION

FOR PLATTE COUNTY, MO
COMMUNITY, TOWN, OR CITY

Missouri Public
Service Commission

WATER SERVICE SCHEDULE NO. 1
METERED SERVICE

REC'D SEP 15 2000

Availability

Available for any metered customer located on Company mains suitable for supplying the service requested.

Rate

Billing Rate as follows:

Water Usage Per Month - Gallons

| | | Residential | Commercial | Industrial | Public Authority | Sale For Resale |
|---------------|-----------|-------------|------------|------------|------------------|-----------------|
| For the first | 100,000 | \$ 3.4685 | \$ 3.5187 | \$2.4544 | \$4.0469 | \$5.2769 |
| For the next | 1,900,000 | 1.9430 | 1.9712 | 1.3749 | 2.2671 | 2.9561 |
| For the next | 3,000,000 | 1.4995 | 1.5212 | 1.0611 | 1.7495 | 2.2813 |
| For all over | 5,000,000 | 1.0098 | 1.0244 | 0.7145 | 1.1782 | 1.5362 |

Water Usage Per Month - CCF

| | | | | | | |
|---------------|-------|-----------|-----------|----------|----------|----------|
| For the first | 134 | \$ 2.6014 | \$ 2.6390 | \$1.8408 | \$3.0352 | \$3.9577 |
| For the next | 2,533 | 1.4573 | 1.4784 | 1.0312 | 1.7003 | 2.2171 |
| For the next | 4,000 | 1.1246 | 1.1409 | 0.7958 | 1.3121 | 1.7110 |
| For all over | 6,667 | 0.7574 | 0.7683 | 0.5359 | 0.8837 | 1.1522 |

Monthly Minimum Charge

| Meter Size | Charge | Meter Size | Charge |
|------------|---------|------------|----------|
| 5/8" | \$ 7.08 | 4" | \$ 98.15 |
| 3/4" | 9.06 | 6" | 192.93 |
| 1" | 12.84 | 8" | 306.65 |
| 1 1/2" | 22.33 | 10" | 520.92 |
| 2" | 33.71 | 12" | 859.27 |
| 3" | 60.24 | | |

CANCELLED

NOV 09 2000
BY WHRSPC-1
Public Service Commission
MISSOURI

These rates do not include any municipal, state or federal taxes computed on either billing or consumption basis. Any such taxes applicable shall be added as separate items in rendering each bill.

Billing

Bills will be distributed at monthly intervals and due for payment at the net rate for a period of twenty-one (21) days following mailing to the customer. Any accounts remaining unpaid at the expiration of twenty-one (21) days shall be considered delinquent and the Company may take such action as is specified in its filed rules and regulations.

- * Indicates new rate or text
- + Indicates change

Missouri Public
Service Commission
00-281
FILED SEP 20 2000

DATE OF ISSUE September 15, 2000
month day year

DATE EFFECTIVE ~~October 15, 2000~~
month day year
SEP 20 2000

ISSUED BY: David P. Abernathy, Vice President,
Corporate Counsel and Secretary
Name of Officer, Title

535 N. New Ballas Road
St. Louis, MO 63141
Address

MISSOURI-AMERICAN WATER COMPANY
NAME OF ISSUING CORPORATION

FOR CERTIFICATED AREAS IN PLATTE COUNTY
COMMUNITY, TOWN, OR CITY

RECEIVED

WATER SERVICE SCHEDULE NO. 1
METERED SERVICE

NOV 12 1997

MISSOURI
Public Service Commission

Availability

Available for any metered customer located on Company mains suitable for supplying the service requested.

Rate

Billing rate as follows:

Water Usage Per Month

Rate per 1000 Gallons

| | |
|--------------------------------|----------|
| For the first 100,000 gallons | \$1.9548 |
| For the next 1,900,000 gallons | \$1.0951 |
| For the next 3,000,000 gallons | \$0.8451 |
| For all over 5,000,000 gallons | \$0.5691 |

CANCELLED

SEP 20 2000

By *SWRS#C1*
Public Service Commission
MISSOURI

Monthly Minimum Charge

Monthly Minimum Charge

Meter Size

Meter Size

| | | | |
|--------|--------|-----|---------|
| 5/8" | \$5.94 | 3" | \$50.54 |
| 3/4" | 7.60 | 4" | 82.34 |
| 1" | 10.77 | 6" | 161.85 |
| 1 1/2" | 18.73 | 8" | 257.26 |
| 2" | 28.28 | 10" | 416.20 |
| | | 12" | 686.53 |

These rates do not include any municipal, state or federal taxes computed on either billing or consumption basis. Any such taxes applicable shall be added as separate items in rendering each bill.

Billing

Bills will be distributed at monthly intervals and due for payment at the net rate for a period of twenty-one (21) days following mailing to the customer. Any accounts remaining unpaid at the expiration of twenty-one (21) days shall be considered delinquent and the Company may take such action as is specified in its filed rules and regulations.

- * Indicates new rate or text
- + Indicates change

DATE OF ISSUE November 12, 1997
month day year

DATE EFFECTIVE

NOV 14 1997
~~November 12, 1997~~
month day year

ISSUED BY: W.F. L'Ecuyer, Vice President & Manager
Name of Officer, Title

St. Joseph, MO **FILED**
Address

NOV 14 1997
97-237
MO. PUBLIC SERVICE COM.

FORM NO. 13 P.S.C. MO. NO. 2
 CANCELLING P.S.C. MO. NO. 2

(3rd REVISED) SHEET NO. C-1
 (2 ND REVISED) SHEET NO. C-1

MISSOURI-AMERICAN WATER COMPANY FOR CERTIFICATED AREAS IN PLATTE COUNTY
 NAME OF ISSUING CORPORATION COMMUNITY, TOWN, OR CITY

**WATER SERVICE SCHEDULE NO. 1
 METERED SERVICE**

RECEIVED

DEC - 1 1995

Availability

Available for any metered customer located on Company mains suitable for supplying the service requested.

MO PUBLIC SERVICE COMM.

Rate

Billing rate as follows:

| <u>Water Usage Per Month</u> | <u>Rate per 1000 Gallons</u> |
|------------------------------|------------------------------|
| | <u>Billing</u> |
| First 750,000 gallons | \$1.6400 |
| Over 750,000 gallons | \$0.7395 |

CANCELLED

| <u>Monthly Minimum Charge</u> | | <u>Monthly Minimum Charge</u> | |
|-------------------------------|--------|-------------------------------|---------|
| <u>Meter Size</u> | | <u>Meter Size</u> | |
| 5/8" | \$8.29 | 3" | \$30.64 |
| 3/4" | 9.09 | 4" | 46.60 |
| 1" | 10.69 | 6" | 86.51 |
| 1 1/2" | 14.68 | 8" | 150.37 |
| 2" | 19.47 | 10" | 300.00 |

NOV 14 1997
 By W.R.S.
 Public Service Commission
 MISSOURI

These rates do not include any municipal, state or federal taxes computed on either billing or consumption basis. Any such taxes applicable shall be added as separate items in rendering each bill.

Billing

Bills will be distributed at monthly intervals and due for payment at the net rate for a period of twenty-one (21) days following mailing to the customer. Any accounts remaining unpaid at the expiration of twenty-one (21) days shall be considered delinquent and the Company may take such action as is specified in its filed rules and regulations.

- * Indicates new rate or text
- + Indicates change

DATE OF ISSUE December 1, 1995
 month day year

DATE EFFECTIVE December 5, 1995
 month day year

ISSUED BY: B.E. Tillotson, Vice President, Treasurer
 Name of Officer Title

St. Joseph, MO
 Address

FILED

DEC - 5 1995
95 - 205

MISSOURI
 Public Service Commission

MISSOURI CITIES WATER COMPANY For CERTIFICATED AREAS IN
 Name of Issuing Corporation Community, Town or City
 PLATTE COUNTY, MISSOURI

RECEIVED

Water Service Schedule No. 1 FEB 11 1993

Metered Service

Availability MO. PUBLIC SERVICE COMM.

Available for any metered customer located on Company mains suitable for supplying the service requested.

Rate - Billing rate is equal to uniform rate plus equalization rate.

| <u>Water Usage Per Month</u> | <u>Rate per 1,000 Gallons</u> | | |
|------------------------------|-------------------------------|----------------|---------------------|
| | <u>Billing</u> | <u>Uniform</u> | <u>Equalization</u> |
| First 100,000 gallons | \$1.9442 | \$1.8114 | \$.1328 |
| Over 100,000 gallons | \$1.2069 | \$1.0364 | \$.1705 |

| <u>Monthly Minimum Charge</u> | <u>Monthly Minimum Charge</u> |
|-------------------------------|-------------------------------|
| <u>Meter Size</u> | <u>Meter Size</u> |
| 5/8" \$ 5.28 | 3" \$ 35.84 |
| 3/4" \$ 6.37 | 4" \$ 57.66 |
| 1" \$ 8.55 | 6" \$112.24 |
| 1 1/2" \$ 14.01 | 8" \$199.55 |
| 2" \$ 20.56 | 10" \$319.61 |

CANCELLED
 DEC 5 1995
 BY 3 MRS #C-1
 Public Service Commission
 MISSOURI

These rates do not include any municipal, state or federal taxes computed on either billing or consumption basis. Any such taxes applicable shall be added as separate items in rendering each bill.

Billing

Bills will be distributed at monthly intervals and due for payment at the net rate for a period of twenty-one (21) days following mailing to the customer. Any accounts remaining unpaid at the expiration of twenty-one (21) days shall be considered delinquent and the Company may take such action as is specified in the filed rules and regulations.

FILED
 MAR 12 1993
 MO. PUBLIC SERVICE COMM.

*Indicates new rate or text
 +Indicates change

DATE OF ISSUE February 8, 1993 DATE EFFECTIVE March 12, 1993
 month day year month day year

ISSUED BY Lynn E. Bultman Lynn E. Bultman, Vice President, St. Charles, MO
 name of officer title address

Water Service Schedule No. 1
Metered Service

RECEIVED
 JAN 19 1993

Available for any metered customer located on Company mains suitable for supplying the service requested. MO. PUBLIC SERVICE COMM.

Rate — Billing rate is equal to uniform rate plus equalization rate.

| <u>Water Usage Per Month</u> | <u>Rate per 1,000 Gallons</u> | | |
|------------------------------|-------------------------------|----------------|---------------------|
| | <u>Billing</u> | <u>Uniform</u> | <u>Equalization</u> |
| First 100,000 gallons | \$1.9442 | \$1.8114 | \$.1328 |
| Over 100,000 gallons | \$1.2069 | \$1.0364 | \$.1705 |

| <u>Monthly Minimum Charge</u> | | <u>Monthly Minimum Charge</u> | |
|-------------------------------|----------|-------------------------------|----------|
| <u>Meter Size</u> | | <u>Meter Size</u> | |
| 5/8" | \$ 5.28 | 3" | \$ 35.84 |
| 3/4" | \$ 6.37 | 4" | \$ 57.66 |
| 1" | \$ 8.55 | 6" | \$112.24 |
| 1 1/2" | \$ 14.01 | 8" | \$119.55 |
| 2" | \$ 20.56 | 10" | \$319.61 |

CANCELLED
 MAR 12 1993
 BY *2nd R.S. #1*
 Public Service Commission
 MISSOURI

These rates do not include any municipal, state or federal taxes computed on either billing or consumption basis. Any such taxes applicable shall be added as separate items in rendering each bill.

Billing

Bills will be distributed at monthly intervals and due for payment at the net rate for a period of twenty-one (21) days following mailing to the customer. Any accounts remaining unpaid at the expiration of twenty-one (21) days shall be considered delinquent and the Company may take such action as is specified in its filed rules and regulations.

*Indicates new rate or text
 +Indicates change

JAN 21 1993
 92-2107
 MO. PUBLIC SERVICE COMM.

MISSOURI CITIES WATER COMPANY For CERTIFICATED AREAS IN
 Name of Issuing Corporation Community, Town or City
PLATTE COUNTY, MISSOURI

| <u>Water Service Schedule No. 1</u> | | <u>Metered Service</u> | | OCT 1 1991 | |
|---|----------|-------------------------------|----------------|--|--|
| <u>Availability</u> | | | | MO. PUBLIC SERVICE COMM. | |
| Available for any metered customer located on Company mains suitable for supplying the service requested. | | | | | |
| <u>Rate -</u> Billing rate is equal to uniform rate plus equalization rate. * | | | | | |
| <u>Water Usage Per Month</u> | | <u>Rate per 1,000 Gallons</u> | | | |
| | | <u>Billing</u> | <u>Uniform</u> | <u>Equalization</u> | |
| First 100,000 gallons | | \$1.9401 | \$1.8003 | \$.1398 * | |
| Over 100,000 gallons | | \$1.1682 | \$1.0234 | \$.1448 * | |
| <u>Monthly Minimum Charge</u> | | <u>Monthly Minimum Charge</u> | | | |
| <u>Meter Size</u> | | <u>Meter Size</u> | | | |
| 5/8" | \$ 5.23 | 3" | \$ 37.32 | CANCELLED JAN 21 1993 BY <u>Let R.S. #C-1</u> Public Service Commission* MISSOURI | |
| 3/4" | \$ 6.38 | 4" | \$ 60.24 | | |
| 1" | \$ 8.67 | 6" | \$117.54 | | |
| 1 1/2" | \$ 14.40 | 8" | \$209.22 | | |
| 2" | \$ 21.27 | 10" | \$335.28 | | |
| These rates do not include any municipal, state or federal taxes computed on either billing or consumption basis. Any such taxes applicable shall be added as separate items in rendering each bill. | | | | | |
| <u>Billing</u> | | | | | |
| Bills will be distributed at monthly intervals and due for payment at the net rate for a period of twenty-one (21) days following mailing to the customer. Any accounts remaining unpaid at the expiration of twenty-one (21) days shall be considered delinquent and the Company may take such action as is specified in its filed rules and regulations | | | | | |
| *Indicates new rate or text | | FILED | | | |
| *Indicates change | | OCT 3 1991 91-172 | | | |

DATE OF ISSUE October 1, 1991 DATE EFFECTIVE October 3, 1991
 month day year month day year

ISSUED BY [Signature] Lynn E. Bultman, Vice President, St. Charles, MO
 name of officer title address

MISSOURI CITIES WATER COMPANY
Name of Issuing Corporation

For Certificated Areas in
Community, Town or City
Platte County, Missouri

RECEIVED

Water Service Schedule No. 1
Metered Service in Platte County OCT 4 1989

MISSOURI
Public Service Commission

Availability

Available for any metered customer located on Company mains suitable for supplying the service requested.

Rate

| <u>Water Usage Per Month</u> | <u>Rate per 1,000 Gallons</u> |
|------------------------------|-------------------------------|
| First 1,000 to 100,000 | \$1.7836 |
| Over 100,000 | 1.0085 |

| <u>Monthly Minimum Charge</u> | |
|-------------------------------|-----------------|
| <u>Meter Size</u> | <u>Net Rate</u> |
| 5/8" | \$ 6.68 |
| 1" | 10.33 |
| 1 1/2" | 16.40 |
| 2" | 23.70 |

| <u>Monthly Minimum Charge *</u> | |
|---------------------------------|-----------------|
| <u>Meter Size</u> | <u>Net Rate</u> |
| 3" | \$ 40.71 |
| 4" | 65.02 |
| 6" | 125.80 |

* The monthly minimum charge includes 1,000 gallons per month.

These rates do not include any municipal, state or federal taxes computed on either billing for consumption basis. Any such taxes applicable shall be added as separate items in rendering each bill.

Billing

Bills will be distributed at monthly intervals and due for payment at the net rate for a period of twenty-one (21) days following mailing to the customer. Any accounts remaining unpaid at the expiration of twenty-one (21) days shall be considered delinquent and the Company may take such action as is specified in its filed rules and regulations.

CANCELLED

FILED

OCT 23 1990

OCT 15 1989

*Indicates new rate or text
+Indicates change

BY *LARS #2*
Public Service Commission
MISSOURI

89 - 178
Public Service Commission
89 - 179

DATE OF ISSUE September 29, 1989 DATE EFFECTIVE October 15, 1989
month day year month day year

ISSUED BY *Lynn Bultman* Lynn Bultman, Vice President St. Charles, MO
name of officer title address

Missouri Cities Water Company For Certificated Areas in
Name of Issuing Corporation Community, Town or City
Platte County, Missouri

| | | |
|--|-------------------------------|--|
| Water Service Schedule No. 1 | | RECEIVED |
| Metered Service in Platte County | | |
| <u>Availability</u> | | OCT 6 1986 |
| Available for any metered customer located on Company mainline or available for supplying the service requested. | | MISSOURI Public Service Commission |
| <u>Rate</u> | | |
| <u>Water Usage Per Month</u> | <u>Rate per 1,000 Gallons</u> | |
| First 1,000 to 100,000 | \$1.4150 | |
| Over 100,000 | .7884 | |
| <u>Monthly Minimum Charge</u> | | <u>Monthly Minimum Charge *</u> |
| <u>Meter Size</u> | <u>Net Rate</u> | <u>Meter Size</u> |
| 5/8" | \$ 6.11 | 3" |
| 1" | 9.62 | 4" |
| 1 1/2" | 15.48 | 6" |
| 2" | 22.52 | \$ 38.93 |
| | | 62.37 |
| | | 120.97 |
| * The monthly minimum charge includes 1,000 gallons per month. | | |
| These rates do not include any municipal, state or federal taxes computed on either billing for consumption basis. Any such taxes applicable shall be added as separate items in rendering each bill. | | |
| <u>Billing</u> | | |
| Bills will be distributed at monthly intervals and due for payment at the net rate for a period of twenty-one (21) days following mailing to the customer. Any accounts remaining unpaid at the expiration of twenty-one (21) days shall be considered delinquent and the Company may take such action as is specified in its filed rules and regulations. | | |
| *Indicates new rate or text +Indicates change | | FILED OCT 15 1986 WR-86-111 SR-86-112 MISSOURI Public Service Commission |

DATE OF ISSUE October 3, 1986 DATE EFFECTIVE October 15, 1986
 month day year month day year
 ISSUED BY Lynn E. Bultman name of officer Vice President title St. Charles, MO address

Missouri Cities Water Company For Certificated Areas in
 Name of Issuing Corporation Community, Town or City
Platte County, Missouri

| | | | | | | | | | | | | | | | | | | | |
|---|-----------------------------------|------------------------------|-------------------------------|------------------------|---------|--------------|------|-------------------------------|---------------------------------|-----------------------------------|-----------------------------------|-----------------------------------|----------------------------------|---------------------------------|-------------------------------|--------------------------------|--------------------------------|---------------------------------|--|
| <u>Water Service Schedule No. 1</u> <u>Metered Service in Platte County</u> | OCT 10 1985 | | | | | | | | | | | | | | | | | | |
| MISSOURI Public Service Commission | | | | | | | | | | | | | | | | | | | |
| <p><u>Availability</u></p> <p>Available for any metered customer located on Company mains suitable for supplying the service requested.</p> | | | | | | | | | | | | | | | | | | | |
| <p><u>Rate</u></p> <table style="width: 100%; border: none;"> <tr> <td style="width: 50%;"><u>Water Usage Per Month</u></td> <td style="width: 50%;"><u>Rate per 1,000 Gallons</u></td> </tr> <tr> <td>First 1,000 to 100,000</td> <td style="text-align: right;">\$1.303</td> </tr> <tr> <td>Over 100,000</td> <td style="text-align: right;">.744</td> </tr> </table> <table style="width: 100%; border: none;"> <tr> <td style="width: 50%;"><u>Monthly Minimum Charge</u></td> <td style="width: 50%;"><u>Monthly Minimum Charge *</u></td> </tr> <tr> <td><u>Meter Size</u> <u>Net Rate</u></td> <td><u>Meter Size</u> <u>Net Rate</u></td> </tr> <tr> <td>5/8" \$ 5.75</td> <td>3" \$ 47.28</td> </tr> <tr> <td>1" 10.20</td> <td>4" 76.95</td> </tr> <tr> <td>1½" 17.62</td> <td>6" 151.11</td> </tr> <tr> <td>2" 26.52</td> <td></td> </tr> </table> <p>* The monthly minimum charge includes 1,000 gallons per month.</p> <p>These rates do not include any municipal, state or federal taxes computed on either billing for consumption basis. Any such taxes applicable shall be added as separate items in rendering each bill.</p> | | <u>Water Usage Per Month</u> | <u>Rate per 1,000 Gallons</u> | First 1,000 to 100,000 | \$1.303 | Over 100,000 | .744 | <u>Monthly Minimum Charge</u> | <u>Monthly Minimum Charge *</u> | <u>Meter Size</u> <u>Net Rate</u> | <u>Meter Size</u> <u>Net Rate</u> | 5/8" \$ 5.75 | 3" \$ 47.28 | 1" 10.20 | 4" 76.95 | 1½" 17.62 | 6" 151.11 | 2" 26.52 | |
| <u>Water Usage Per Month</u> | <u>Rate per 1,000 Gallons</u> | | | | | | | | | | | | | | | | | | |
| First 1,000 to 100,000 | \$1.303 | | | | | | | | | | | | | | | | | | |
| Over 100,000 | .744 | | | | | | | | | | | | | | | | | | |
| <u>Monthly Minimum Charge</u> | <u>Monthly Minimum Charge *</u> | | | | | | | | | | | | | | | | | | |
| <u>Meter Size</u> <u>Net Rate</u> | <u>Meter Size</u> <u>Net Rate</u> | | | | | | | | | | | | | | | | | | |
| 5/8" \$ 5.75 | 3" \$ 47.28 | | | | | | | | | | | | | | | | | | |
| 1" 10.20 | 4" 76.95 | | | | | | | | | | | | | | | | | | |
| 1½" 17.62 | 6" 151.11 | | | | | | | | | | | | | | | | | | |
| 2" 26.52 | | | | | | | | | | | | | | | | | | | |
| <p><u>Billing</u></p> <p>Bills will be distributed at monthly intervals and due for payment at the net rate for a period of twenty-one (21) days following mailing to the customer. Any accounts remaining unpaid at the expiration of twenty-one (21) days shall be considered delinquent and the Company may take such action as is specified in its filed rules and regulations.</p> | | | | | | | | | | | | | | | | | | | |
| <p>CANCELLED</p> <p>OCT 15 1986</p> <p>BY <u>7th R.S.C-1</u> PUBLIC SERVICE COMMISSION OF MISSOURI</p> | | | | | | | | | | | | | | | | | | | |
| <p>*Indicates new rate or text †Indicates change</p> | | | | | | | | | | | | | | | | | | | |

FILED
 OCT 15 1985
 WR-85-157, SR-85-158
 W0-86-17
 Public Service Commission

DATE OF ISSUE OCT 08 1985 DATE EFFECTIVE October 15, 1985
 month day year month day year

ISSUED BY Lynn Bultman Lynn Bultman, Vice President St. Charles, MO
 name of officer title address

~~Original~~
Revised
~~Original~~
Revised

Missouri Cities Water Company
Name of Issuing Corporation

For Certificated Areas in
Community, Town or City
Platte County, Missouri

Water Service Schedule No. 1
Metered Service in Platte County

RECEIVED

MAY 10 1983

MISSOURI
Public Service Commission

Availability

Available for any metered customer located on Company main serviceable for supplying the service requested.

Rate

Gallons Used Per Month

Rate Per 1,000 Gallons

First 1,000 to 100,000
Over 100,000

\$1.2805
.6807

Monthly Minimum Charge
Meter Size Net Rate

Monthly Minimum Charge *
Meter Size Net Rate

5/8" \$ 5.12
1" 9.11
1 1/2" 15.76
2" 23.74

3" \$ 42.36
4" 68.96
6" 135.45

* The monthly minimum charge includes 1,000 gallons per month.

These rates do not include any municipal, state or federal taxes computed on either billing or consumption basis. Any such taxes applicable shall be added as separate items in rendering each bill.

Billing

Bills will be distributed at monthly intervals and due for payment at the net rate for a period of twenty-one (21) days following mailing to the customer. Any accounts remaining unpaid at the expiration of twenty-one (21) days shall be considered delinquent and the Company may take such action as is specified in its filed rules and regulations.

CANCELLED

OCT 15 1985

BY 6th R.S.#C-1
PUBLIC SERVICE COMMISSION
OF MISSOURI

FILED

MAY 12 1983
83 - 14

Public Service Commission

*Indicates new rate or text
+Indicates change

DATE OF ISSUE MAY 09 1983
month day year

DATE EFFECTIVE MAY 12 1983
month day year

ISSUED BY Lynn E. Bultman
name of officer

Vice President, St. Charles, MO
title address

FORM NO. 13 P.S.C.MO. No. 2 4th ~~(Original)~~ SHEET No. C-1
 (Revised)

Cancelling P.S.C.MO. No. 2 3rd ~~(Original)~~ SHEET No. C-1
 (Revised)

Missouri Cities Water Company For Certificated Areas in
 Name of Issuing Corporation Community, Town or City
Platte County, Missouri

Water Service Schedule No. 1
Metered Service in Platte County

RECEIVED
 JAN 15 1982
 MISSOURI
 Public Service Commission

Availability

Available for any metered customer located on Company mains suitable for supplying the service requested.

Rate

Gallons Used Per Month Rate Per 1,000 Gallons

First 1,000 to 100,000 \$.9644
 Over 100,000 .6003

Monthly Minimum Charge Monthly Minimum Charge*
Meter Size Net Rate Meter Size Net Rate

| | | | |
|--------|--------|----|---------|
| 5/8" | \$5.19 | 3" | \$51.88 |
| 1" | 10.19 | 4" | 85.22 |
| 1-1/2" | 18.53 | 6" | 168.59 |
| 2" | 28.53 | | |

CANCELLED
 MAY 12 1983
 BY 5th BS C-1
 PUBLIC SERVICE COMMISSION
 OF MISSOURI

* The monthly minimum charge includes 1,000 gallons per month.

These rates do not include any municipal, state or federal taxes computed on either billing or consumption basis. Any such taxes applicable shall be added as separate items in rendering each bill.

Billing

Bills will be distributed at monthly intervals and due for payment at the net rate for a period of twenty-one (21) days following mailing to the customer. Any accounts remaining unpaid at the expiration of twenty-one (21) days shall be considered delinquent and the Company may take such action as is specified in its filed rules and regulations.

FILED
 JAN 16 1982
 81-280, 81-281, 82-51
 Public Service Commission

*Indicates new rate or text
 †Indicates change

DATE OF ISSUE JAN 15 1982 DATE EFFECTIVE JAN 16 1982
 month day year month day year

ISSUED BY Lynn E. Bultman Vice President St. Charles, MO
 name of officer title address

~~Original~~
Revised

~~Original~~
Revised

Missouri Cities Water Company

Name of Issuing Corporation

For

Certificated Areas in

Community, Town or City
Platte County, Missouri 64601

Water Service Schedule No. 1
Metered Service in Platte County

JUN 28 1979

Availability:

MISSOURI
Public Service Commission

This rate is available for metered customers in the Platte County water system.

Rate:

| Gallons Used Per Month | Rate Per 1,000 Gallons |
|------------------------|------------------------|
| First 1,000 or less | \$3.36 |
| Next 2,000 | 1.56 |
| Next 5,000 | 1.09 |
| Next 5,000 | .94 |
| Next 15,000 | .78 |
| Next 23,000 | .63 |
| Next 30,000 | .52 |
| Over 81,000 | .47 |

CANCELLED
JAN 16 1982
BY HRS C-1
PUBLIC SERVICE COMMISSION
OF MISSOURI

Monthly Minimum Charge:
Meter Size Net Rate

Monthly Minimum Charge:
Meter Size Net Rate

| | |
|--------------|--------|
| 3/4" or less | \$3.36 |
| 1" | 4.76 |
| 1-1/4" | 6.32 |
| 1-1/2" | 8.01 |
| 2" | 11.82 |

| | |
|----|---------|
| 3" | \$18.42 |
| 4" | 38.66 |
| 6" | 79.57 |
| 8" | 115.10 |

These rates do not include any municipal, state or federal taxes computed on either billing or consumption basis. Any such taxes applicable shall be added as separate items in rendering each bill.

Billing:

Bills will be distributed at monthly intervals and due for payment for a period of twenty-one (21) days following mailing to the customer. Any accounts remaining unpaid at the expiration of twenty-one (21) days shall be considered delinquent, and the Company may take such action as is specified in its rules and regulations.

FILED

*Indicates new rate or text
+Indicates change

AUG 9 1979

DATE OF ISSUE June 27, 1979
month day year

DATE EFFECTIVE AUG 9 1979
month day year

ISSUED BY

Frank L. Kostelecky
name of officer

Vice President
title

St. Charles, Mo.
address

Missouri Cities Water Company For Certified Areas in
 Name of Issuing Corporation Community, Town or City

Platte County, Missouri

Water Service Schedule No. 1
 Metered Service in Platte County MAY 19 1978

Availability:

This rate is available for metered customers in the Platte County water system.

Rate:

| Gallons Used Per Month | Rate Per 1,000 Gallons |
|------------------------|------------------------|
| First 1,000 or less | \$3.36 |
| Next 2,000 | 1.56 |
| Next 5,000 | 1.09 |
| Next 5,000 | .94 |
| Next 15,000 | .78 |
| Next 23,000 | .63 |
| Next 30,000 | .52 |
| Over 81,000 | .47 |

| Monthly Minimum Charge: | | Monthly Minimum Charge: | |
|-------------------------|----------|-------------------------|----------|
| Meter Size | Net Rate | Meter Size | Net Rate |
| 3/4" or less | \$3.36 | 3" | \$18.42 |
| 1" | 4.76 | 4" | 38.66 |
| 1-1/4" | 6.32 | 6" | 79.57 |
| 1-1/2" | 8.01 | 8" | 115.10 |
| 2" | 11.82 | | |

These rates do not include any municipal, state or federal taxes computed on either billing or consumption basis. Any such taxes applicable shall be added as separate items in rendering each bill.

Billing:

Bills will be distributed at monthly intervals and due for payment for a period of twenty-one (21) days following mailing to the customer. Any accounts remaining unpaid at the expiration of twenty-one (21) days shall be considered delinquent and the Company may take such action as is specified in its filed rules and regulations.

*Indicates new rate or text
 +Indicates change

CANCELLED

AUG - 9 1978

BY 3MRS C-1
 PUBLIC SERVICE COMMISSION
 OF MISSOURI

78-107 JUN 1-1978
 78-08

Public Service Commission JUN 1 1978

This tariff is subject to a possible refund, with 6% interest, if determined by the Commission in a subsequent order. (re: Ordered # 2 - Case # WR-78-107)

DATE OF ISSUE May 18, 1978 DATE EFFECTIVE May 26, 1978
 month day year month day year

ISSUED BY Frank L. Kostelecky Vice President St. Charles, Mo
 name of officer title address

FORM NO. 13

P.S.C.MO. No. 2

1st

(Original)
(Revised)
(Original)
(Revised)

Appendix C
SHEET No. C-1

Cancelling P.S.C.MO. No. 2

SHEET No. C-1

Missouri Cities Water Company
Name of Issuing Corporation

For Certificated Areas in
Community, Town or City
Platte County, Missouri

Water Service Schedule No. 1

Metered Service in Platte County

Availability:

This rate is available for metered customers in the Platte County water system.

Rate:

Gallons Used Per Month

Net Rate Per 1,000 Gallons

| | | |
|-------|---------------|--------|
| First | 1,000 or less | \$3.30 |
| Next | 2,000 | 1.50 |
| Next | 5,000 | 1.03 |
| Next | 5,000 | .88 |
| Next | 15,000 | .72 |
| Next | 23,000 | .57 |
| Next | 30,000 | .46 |
| Over | 81,000 | .41 |

Monthly Minimum Charge:
Meter Size Net Rate

Monthly Minimum Charge:
Meter Size Net Rate

| | | | |
|--------------|---------|----|---------|
| 3/4" or less | \$ 3.30 | 3" | \$17.50 |
| 1" | 4.65 | 4" | 36.00 |
| 1-1/4" | 6.20 | 6" | 72.00 |
| 1-1/2" | 7.75 | 8" | 103.00 |
| 2" | 11.35 | | |

These rates do not include any municipal, state or federal taxes computed on either billing or consumption basis. Any such taxes applicable shall be added as separate items in rendering each bill.

Billing:

Bills will be distributed at monthly intervals and due for payment for a period of ten (10) days following mailing to the customer. Any accounts remaining unpaid at the expiration of ten (10) days shall be considered delinquent, and the Company may take such action as is specified in its filed rules and regulations.

*Indicates new rate or text
+Indicates change

RECEIVED
MAR 10 1977
MISSOURI
Public Service Commission

WATER AUTHORITY
ORDER NO. 87

CANCELLED

JUN 1 - 1978

BY 2nd RS CH
PUBLIC SERVICE COMMISSION
OF MISSOURI

FILED
MAR 15 1977
Public Service Commission

DATE OF ISSUE March 8, 1977
month day year

DATE EFFECTIVE March 15, 1977
month day year

ISSUED BY Frank L. Kostelecky
name of officer

Vice President St. Charles, Mo.
title address

Missouri Cities Water Company
Name of Issuing Corporation

For Certified Areas in
Community, Town or City
Platte County, Missouri

Water Services Schedule No. 1
Metered Service in Platte County

Availability:

This rate is available for metered customers in the Platte County water system.

MAY 22 1974

Rate: (1)

Gallons Used Per Month

Net Rate Per 1,000 Gallons

| | | |
|-------|---------------|---------|
| First | 1,000 or less | \$ 3.20 |
| Next | 2,000 | 1.45 |
| Next | 5,000 | 1.00 |
| Next | 5,000 | .85 |
| Next | 15,000 | .70 |
| Next | 23,000 | .55 |
| Next | 30,000 | .45 |
| Next | 100,000 | .40 |
| Over | 181,000 | .35 |

Monthly Minimum Charge:

Monthly Minimum Charge:

| Meter Size | Net Rate |
|--------------|----------|
| 3/4" or less | \$ 3.20 |
| 1" | 4.50 |
| 1 1/4" | 6.00 |
| 1 1/2" | 7.50 |
| 2" | 11.00 |

| Meter Size | Net Rate |
|------------|----------|
| 3" | \$ 17.00 |
| 4" | 35.00 |
| 6" | 70.00 |
| 8" | 100.00 |

CANCELLED

(1) These rates do not include any Municipal, State, or Federal taxes computed on either billing or consumption basis. Any such taxes applicable shall be added as separate items in rendering each bill.

JUN 15 1974
BY 1st RST# C-1
PUBLIC SERVICE COMMISSION
OF MISSOURI

Billing:

Bills will be distributed at monthly intervals and due for payment at the net rate for a period of ten (10) days following mailing to the customer. Any accounts remaining unpaid at the expiration of ten (10) days shall be considered delinquent and the Company may take such action as is specified in its filed rules and regulations.

*Indicates new rate or text
+Indicates change

JUN 22 1974
Public Service Commission

~~Original~~
Revised

Cancelling P.S.C.MO. No. 2

Original
~~Revised~~

Missouri Cities Water Company
Name of Issuing Corporation

For

Certificated Areas in
Community, Town or City
Platte County, Missouri

RESERVED FOR FUTURE FILING

RECEIVED

JAN 15 1982

MISSOURI
Public Service Commission

CANCELLED

OCT 23 1990

BY JEB #2
Public Service Commission
MISSOURI

FILED

JAN 16 1982

81-280, 81-281, 82-51
Public Service Commission

*Indicates new rate or text
+Indicates change

DATE OF ISSUE JAN 15 1982
month day year

DATE EFFECTIVE JAN 16 1982
month day year

ISSUED BY Lynn E. Bultman
name of officer

Vice President St. Charles, MO
title address

Missouri Cities Water Company For Certificated Areas in
Name of Issuing Corporation Community, Town or City
Platte County, MO

| | |
|---|---|
| Water Service Schedule No. 1A Metered Service in Platte County | RECEIVED JUL 22 1981 MISSOURI Public Service Commission |
| <p><u>Availability:</u> Available for metered customers.</p> <p><u>Surcharge Rate</u> \$.28 per thousand gallons</p> <p>These rates do not include any municipal, state or federal taxes computed on either billing or consumption basis. Any such taxes applicable shall be added as separate items in rendering each bill.</p> <p><u>Billing:</u> Bills will be distributed at monthly intervals and due for payment at the net rate for a period of twenty-one (21) days following mailing to the customer. Any accounts remaining unpaid at the expiration of twenty-one (21) days shall be considered delinquent and the Company may take such action as is specified in its filed rules and regulations.</p> <p>This rate will remain in effect until the end of September, 1981 and it will be adjusted in October, 1981 so that the Company may collect a total of \$234,600 from all of its service divisions in Missouri.</p> | |
| <p>CANCELLED</p> <p>JAN 16 1982</p> <p>BY <u>1st RS CJA</u></p> <p>PUBLIC SERVICE COMMISSION OF MISSOURI</p> | |
| <p>FILED</p> <p>JUL 24 1981</p> <p>81-309</p> <p>Public Service Commission</p> | |
| <p>*Indicates new rate or text +Indicates change</p> | |

DATE OF ISSUE July 24, 1981 DATE EFFECTIVE July 24, 1981
month day year month day year

ISSUED BY Lynn E. Bultman Vice President St. Charles, MO
name of officer title address

Missouri-American Water Company
Name of Issuing Corporation

For

Platte County and Adjacent Areas
Community, Town or City

**WATER SERVICE SCHEDULE NO. 2
PRIVATE FIRE PROTECTION**

HYDRANTS

Availability

Available for hydrants that are placed on private property and attached to public mains.

Rate

Monthly charge

Per private hydrant \$151.42

+

These rates do not include any municipal, state or federal taxes computed on either billing or consumption basis. Any such taxes applicable shall be added as separate items in rendering each bill.

Billing

Bills for water service will be distributed on a monthly basis. The due date on the tariff shall be ten (10) days after the "date of rendition" of the bill to the customer. The customer's bill will be due and payable after this due date. The delinquent date printed on the bill will not be less than twenty-one (21) days after the date of the postmark of the bill. Any accounts remaining unpaid at the expiration of twenty-one (21) days shall be considered delinquent and the Company may take such action as specified in its filed rules and regulations.

* Indicates new rate or text

+ Indicates change

DATE OF ISSUE: June 18, 2010

DATE OF EFFECTIVE: July 1, 2010

ISSUED BY: Frank Kartmann, President
727 Craig Road, St. Louis, MO 63141

MISSOURI-AMERICAN WATER COMPANY
NAME OF ISSUING CORPORATION

FOR PLATTE COUNTY, MO
COMMUNITY, TOWN, OR CITY

**WATER SERVICE SCHEDULE NO. 2
PRIVATE FIRE PROTECTION**

HYDRANTS

Availability

Available for hydrants that are placed on private property and attached to public mains.

Rate

Monthly charge

Per private hydrant \$127.06

+

These rates do not include any municipal, state or federal taxes computed on either billing or consumption basis. Any such taxes applicable shall be added as separate items in rendering each bill.

Billing

Bills for water service will be distributed on a monthly basis. The due date on the tariff shall be ten (10) days after the "date of rendition" of the bill to the customer. The customer's bill will be due and payable after this due date. The delinquent date printed on the bill will not be less than twenty-one (21) days after the date of the postmark of the bill. Any accounts remaining unpaid at the expiration of twenty-one (21) days shall be considered delinquent and the Company may take such action as specified in its filed rules and regulations.

* Indicates new rate or text
+ Indicates change

| | | | |
|---------------|--|----------------|--|
| DATE OF ISSUE | <u>November 14, 2008</u> month day year | DATE EFFECTIVE | <u>December 14, 2008</u> month day year November 28, 2008 |
| ISSUED BY: | <u>Terry L. Gloriod</u> President Name of Officer, Title | | <u>727 Craig Road</u> St. Louis, MO 63141 Address |

MISSOURI-AMERICAN WATER COMPANY
NAME OF ISSUING CORPORATION

FOR PLATTE COUNTY, MO
COMMUNITY, TOWN, OR CITY

**WATER SERVICE SCHEDULE NO. 2
PRIVATE FIRE PROTECTION**

HYDRANTS

Availability

Available for hydrants that are placed on private property and attached to public mains.

Rate

Monthly charge

Per private hydrant \$98.68

+

These rates do not include any municipal, state or federal taxes computed on either billing or consumption basis. Any such taxes applicable shall be added as separate items in rendering each bill.

Billing

Bills for water service will be distributed on a monthly basis. The due date on the tariff shall be ten (10) days after the "date of rendition" of the bill to the customer. The customer's bill will be due and payable after this due date. The delinquent date printed on the bill will not be less than twenty-one (21) days after the date of the postmark of the bill. Any accounts remaining unpaid at the expiration of twenty-one (21) days shall be considered delinquent and the Company may take such action as specified in its filed rules and regulations.

* Indicates new rate or text

+ Indicates change

DATE OF ISSUE

October 10, 2007
month day year

DATE EFFECTIVE

October 22, 2007
November 9, 2007
month day year

ISSUED BY:

Terry L. Gloriod
President
Name of Officer, Title

727 Craig Road
St. Louis, MO 63141
Address

MISSOURI-AMERICAN WATER COMPANY
NAME OF ISSUING CORPORATION

FOR PLATTE COUNTY, MO
COMMUNITY, TOWN, OR CITY

**WATER SERVICE SCHEDULE NO. 2
PRIVATE FIRE PROTECTION**

HYDRANTS

Availability

Available for hydrants that are placed on private property and attached to public mains.

Rate

Monthly charge

Per private hydrant \$81.72

These rates do not include any municipal, state or federal taxes computed on either billing or consumption basis. Any such taxes applicable shall be added as separate items in rendering each bill.

Billing

Bills for water service will be distributed on a monthly basis. The due date on the tariff shall be ten (10) days after the "date of rendition" of the bill to the customer. The customer's bill will be due and payable after this due date. The delinquent date printed on the bill will not be less than twenty-one (21) days after the date of the postmark of the bill. Any accounts remaining unpaid at the expiration of twenty-one (21) days shall be considered delinquent and the Company may take such action as specified in its filed rules and regulations.

+
+
+
+
+

* Indicates new rate or text
+ Indicates change

| | | | |
|---------------|--|----------------|--|
| DATE OF ISSUE | <u>February 28, 2003</u> month day year | DATE EFFECTIVE | <u>April 11, 2003</u> month day year |
| ISSUED BY: | <u>David P. Abernathy, Vice President, Corporate Counsel and Secretary</u> Name of Officer, Title | | <u>535 N. New Ballas Road St. Louis, MO 63141</u> Address |

FORM NO. 13

P.S.C. MO. NO. 2

CANCELLING (4th Revised)
(3rd Revised)

SHEET NO. C-2
SHEET NO. C-2

MISSOURI-AMERICAN WATER COMPANY
NAME OF ISSUING CORPORATION

FOR PLATTE COUNTY, MO
COMMUNITY, TOWN, OR CITY

Missouri Public
Service Commission

WATER SERVICE SCHEDULE NO. 2
PRIVATE FIRE PROTECTION

REC'D SEP 15 2000

HYDRANTS

Availability

Available for hydrants that are placed on private property and attached to public mains.

Rate

Monthly charge

Per private hydrant \$81.72

These rates do not include any municipal, state or federal taxes computed on either billing or consumption basis. Any such taxes applicable shall be added as separate items in rendering each bill.

Billing

Bills will be distributed at monthly intervals and due for payment at the net rate for a period of twenty-one (21) days following mailing to the customer. Any accounts remaining unpaid at the expiration of twenty-one (21) days shall be considered delinquent and the Company may take such action as is specified in its filed rules and regulations.

CANCELLED

APR 11 2003
By 5th RS C-2
Public Service Commission
MISSOURI

* Indicates new rate or text

+ Indicates change

Missouri Public
Service Commission
00-281

FILED SEP 20 2000

DATE OF ISSUE September 15, 2000
month day year

DATE EFFECTIVE [REDACTED]
month day year

ISSUED BY: David P. Abernathy, Vice President,
Corporate Counsel and Secretary
Name of Officer, Title

SEP 20 2000
535 N. New Ballas Road
St. Louis, MO 63141
Address

MISSOURI-AMERICAN WATER COMPANY
NAME OF ISSUING CORPORATION

FOR CERTIFICATED AREAS IN PLATTE COUNTY
COMMUNITY, TOWN, OR CITY

RECEIVED

WATER SERVICE SCHEDULE NO. 2
PRIVATE FIRE PROTECTION

NOV 12 1997

HYDRANTS

MISSOURI
Public Service Commission

Availability

Available for hydrants that are placed on private property and attached to public mains.

Rate

Monthly Charge

Per private hydrant \$46.25

These rates do not include any municipal, state or federal taxes computed on either billing or consumption basis. Any such taxes applicable shall be added as separate items in rendering each bill.

Billing

Bills will be distributed at monthly intervals and due for payment at the net rate for a period of twenty-one (21) days following mailing to the customer. Any accounts remaining unpaid at the expiration of twenty-one (21) days shall be considered delinquent and the Company may take such action as is specified in its filed rules and regulations.

CANCELLED

- * Indicates new rate or text
- + Indicates change

SEP 20 2000
By *444RS#C-2*
Public Service Commission
MISSOURI

DATE OF ISSUE November 12, 1997
month day year

DATE EFFECTIVE

NOV 14 1997
~~November 12, 1997~~
month day year

ISSUED BY: W.F. L'Ecuyer, Vice President & Manager
Name of Officer, Title

St. Joseph, MO **FILED**
Address

NOV 14 1997
97-237
MO. PUBLIC SERVICE COM.

FORM NO. 13 P.S.C. MO. NO. 2
CANCELLING P.S.C. MO. NO. 2

(2nd REVISED)
(1st REVISED)

SHEET NO. C-2
SHEET NO. C-2

MISSOURI-AMERICAN WATER COMPANY FOR CERTIFICATED AREAS IN PLATTE COUNTY
NAME OF ISSUING CORPORATION COMMUNITY, TOWN, OR CITY

| WATER SERVICE SCHEDULE NO. 2 PRIVATE FIRE PROTECTION | |
|--|---------------------------------|
| HYDRANTS | RECEIVED |
| <u>Availability</u> | DEC - 1 1995 |
| Available for hydrants that are placed on private property and attached to public mains. | MO. PUBLIC SERVICE COMM. |
| <u>Rate</u> | |
| <u>Monthly Charge</u> | |
| Per private hydrant | \$36.55 |
| These rates do not include any municipal, state or federal taxes computed on either billing or consumption basis. Any such taxes applicable shall be added as separate items in rendering each bill. | |
| <u>Billing</u> | |
| Bills will be distributed at monthly intervals and due for payment at the net rate for a period of twenty-one (21) days following mailing to the customer. Any accounts remaining unpaid at the expiration of twenty-one (21) days shall be considered delinquent and the Company may take such action as is specified in its filed rules and regulations. | |
| * Indicates new rate or text | |
| + Indicates change | |
| CANCELLED | |
| NOV 14 1997 By <u>3rd R.S. # C-2</u> Public Service Commission MISSOURI | |

DATE OF ISSUE December 1, 1995
month day year

DATE EFFECTIVE December 5, 1995
month day year

ISSUED BY: B.E. Tillotson, Vice President, Treasurer
Name of Officer Title

St. Joseph, MO
Address

FILED
DEC - 5 1995
95 - 205
MISSOURI
Public Service Commission

MISSOURI CITIES WATER COMPANY

For CERTIFICATED AREAS IN

Name of Issuing Corporation

Community, Town or City

PLATTE COUNTY, MISSOURI

RECEIVED

Water Service Schedule No. 2

Private Fire Protection

JAN 19 1993

HYDRANTS

MO. PUBLIC SERVICE COMMISSION

Availability

Available for hydrants that are placed on private property and attached to public mains.

Rate

Monthly Charge

per private hydrant \$27.33

These rates do not include any municipal, state or federal taxes computed on either billing or consumption basis. Any such taxes applicable shall be added as separate items in rendering each bill.

Billing

Bills will be distributed at monthly intervals and due for payment at the net rate for a period of twenty-one (21) days following mailing to the customer. Any accounts remaining unpaid at the expiration of twenty-one (21) days shall be considered delinquent and the Company may take such action as is specified in its filed rules and regulations.

CANCELLED

DEC 5 1995
BY 2nd P.S. # C-2
Public Service Commission
MISSOURI

FILED

JAN 21 1993
92-207

*Indicates new rate or text

+Indicates change

DATE OF ISSUE

January 15, 1993

month day year

DATE EFFECTIVE

January 21, 1993

month day year

ISSUED BY

Lynn E. Bultman
name of officer

Lynn E. Bultman, Vice President, St. Charles, MO.

title

address

MISSOURI CITIES WATER COMPANY

For CERTIFICATED AREAS IN

Name of Issuing Corporation

Community, Town or City

PLATTE COUNTY, MISSOURI

RECEIVED

Water Service Schedule No. 2

Private Fire Protection

OCT 1 1991

HYDRANTS

MO. PUBLIC SERVICE COMM.

Availability

Available for hydrants that are placed on private property and attached to public mains.

Rate

CANCELLED

JAN 21 1993

Monthly Charge

per private hydrant

\$25.33

BY Let R.S. #C-2

Public Service Commission
MISSOURI

These rates do not include any municipal, state or federal taxes computed on either billing or consumption basis. Any such taxes applicable shall be added as separate items in rendering each bill.

Billing

Bills will be distributed at monthly intervals and due for payment at the net rate for a period of twenty-one (21) days following mailing to the customer. Any accounts remaining unpaid at the expiration of twenty-one (21) days shall be considered delinquent and the Company may take such action as is specified in its filed rules and regulations.

FILED

*Indicates new rate or text

+Indicates change

OCT 3 1991
91 - 172

MO. PUBLIC SERVICE COMM.

DATE OF ISSUE

October 1, 1991

month day year

DATE EFFECTIVE

October 3, 1991

month day year

ISSUED BY

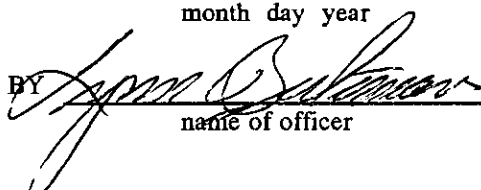

Lynn E. Bultman, Vice President, St. Charles, MO.

name of officer

title

address

FORM NO. 13

P.S.C.MO. No. 2

Appendix C

4th

{ Original }
{ Revised }

SHEET No. C-2

Cancelling P.S.C.MO. No. 2

3rd

{ Original }
{ Revised }

SHEET No. C-2

Missouri Cities Water Company
Name of Issuing Corporation

For

Certificated Areas in
Community, Town or City
Platte County, Missouri

RESERVED FOR FUTURE FILING

RECEIVED

JAN 15 1982

MISSOURI
Public Service Commission

CANCELLED

OCT 23 1990

BY 104 B. S. #2

Public Service Commission
MISSOURI

FILED

JAN 16 1982

81-280, 81-281, 82-51

Public Service Commission

*Indicates new rate or text
+Indicates change

DATE OF ISSUE JAN 15 1982
month day year

DATE EFFECTIVE JAN 16 1982
month day year

ISSUED BY Lynn E. Bultman *Lynn E. Bultman* Vice President St. Charles, MO
name of officer title address

Missouri Cities Water Company
Name of Issuing Corporation

For

Certificated Areas in

Community, Town or City
Platte County, Missouri (50)

Water Service Schedule No. 2
Multiple Family Service

JUN 28 1979

Applicability:

Applicable to multiple family dwelling residential structures for individual family use where such structure is served by a single service connection.

MISSOURI
Public Service Commission

Rate:

Gallons Used Per Month Rate Per 1,000 Gallons

| | | |
|-------|---------------|--------|
| First | 1,000 or less | \$3.91 |
| Next | 2,000 | 1.76 |
| Next | 5,000 | 1.23 |
| Next | 5,000 | 1.07 |
| Next | 15,000 | .86 |
| Next | 23,000 | .70 |
| Next | 30,000 | .59 |
| Over | 81,000 | .54 |

CANCELLED
JAN 16 1982
BY HRS C-2
PUBLIC SERVICE COMMISSION
OF MISSOURI

Monthly Minimum Charge:
Meter Size Net Rate

Monthly Minimum Charge:
Meter Size Net Rate

| | | | |
|--------------|--------|----|---------|
| 3/4" or less | \$3.91 | 3" | \$18.93 |
| 1" | 5.67 | 4" | 39.04 |
| 1-1/4" | 7.43 | 6" | 83.40 |
| 1-1/2" | 9.89 | 8" | 120.44 |
| 2" | 13.58 | | |

These rates do not include any municipal, state or federal taxes computed on either billing or consumption basis. Any such taxes applicable shall be added as separate items in rendering each bill.

Billing:

Bills will be distributed at monthly intervals and due for payment for a period of twenty-one (21) days following mailing to the customer. Any accounts remaining unpaid at the expiration of twenty-one (21) days shall be considered delinquent, and the Company may take such action as is specified in its filed rules and regulations.

*Indicates new rate or text
+Indicates change

AUG 9 1979

DATE OF ISSUE June 27, 1979
month day year

DATE EFFECTIVE AUG 9 1979
month day year

ISSUED BY Frank L. Kostelecky Vice President St. Charles, Mo.
name of officer title address

Missouri Cities Water Company

Name of Issuing Corporation

For Certificated Areas in

Community, Town or City
Platte County, Missouri

Water Service Schedule No. 2
Multiple Family Service

MAY 19 1978

Applicability:

Applicable to multiple family dwelling residential structures for individual family use where such structure is served by a single service connection.

Rate:

| Gallons Used Per Month | Rate Per 1,000 Gallons |
|------------------------|------------------------|
| First 1,000 or less | \$3.91 |
| Next 2,000 | 1.76 |
| Next 5,000 | 1.23 |
| Next 5,000 | 1.07 |
| Next 15,000 | .86 |
| Next 23,000 | .70 |
| Next 30,000 | .59 |
| Over 81,000 | .54 |

| Monthly Minimum Charge: | | Monthly Minimum Charge: | |
|-------------------------|----------|-------------------------|----------|
| Meter Size | Net Rate | Meter Size | Net Rate |
| 3/4" or less | \$3.91 | 3" | \$18.93 |
| 1" | 5.67 | 4" | 39.04 |
| 1-1/4" | 7.43 | 6" | 83.40 |
| 1-1/2" | 9.89 | 8" | 120.44 |
| 2" | 13.58 | | |

These rates do not include any municipal, state or federal taxes computed on either billing or consumption basis. Any such taxes applicable shall be added as separate items in rendering each bill.

CANCELLED

AUG - 9 1978
Billing
3rd RS C-2
PUBLIC SERVICE COMMISSION

Payment will be distributed at monthly intervals and due for payment for a period of twenty-one (21) days following mailing to the customer. Any accounts remaining unpaid at the expiration of twenty-one (21) days shall be considered delinquent, and the Company may take such action as is specified in its rules and regulations.

*Indicates new rate or text
+Indicates change

78-107
78-108
JUN 1 - 1978

Public Service Commission
JUN 1 - 1978

DATE OF ISSUE May 18, 1978
month day year

DATE EFFECTIVE ~~May 16, 1978~~
month day year

ISSUED BY Frank L. Kostelecky
name of officer

Vice President St. Charles, Mo
title address

This tariff is subject to a possible refund, with 6% interest, if determined by the Commission in a subsequent order. (Re: Ordered # 2 - Case # WR 78-107)

Missouri Cities Water Company
Name of Issuing Corporation

For Certificated Areas in
Community, Town or City
Platte County, Missouri

Water Service Schedule No. 2
Multiple Family Service

Applicability:

Applicable to multiple family dwelling residential structures for individual family use where such structure is served by a single service connection.

RECEIVED

MAR 10 1977
MISSOURI
Public Service Commission

Rate:

| Gallons Used Per Month | Net Rate Per 1,000 Gallons |
|------------------------|----------------------------|
| First 1,000 or less | \$3.85 |
| Next 2,000 | 1.70 |
| Next 5,000 | 1.17 |
| Next 5,000 | 1.01 |
| Next 15,000 | .80 |
| Next 23,000 | .64 |
| Next 30,000 | .53 |
| Over 81,000 | .48 |

WATER PRIORITY
ORDER NO. 97

| Monthly Minimum Charge: | | Monthly Minimum Charge: | |
|-------------------------|----------|-------------------------|----------|
| Meter Size | Net Rate | Meter Size | Net Rate |
| 3/4" or less | \$3.85 | 3" | \$18.10 |
| 1" | 5.50 | 4" | 38.25 |
| 1-1/4" | 7.25 | 6" | 76.55 |
| 1-1/2" | 9.55 | 8" | 109.50 |
| 2" | 13.10 | | |

These rates do not include any municipal, state or federal taxes computed on either billing or consumption basis. Any such taxes applicable shall be added as separate items in rendering each

CANCELLED

Billing:

JUN 1 1978

Bills will be distributed at monthly intervals and due for payment for a period of ten (10) days following mailing to the customer. Any accounts remaining unpaid at the expiration of ten (10) days shall be considered delinquent, and the Company may take such action as is specified in its filed rules and regulations.

BY 2nd RSC
PUBLIC SERVICE COMMISSION
OF MISSOURI

FILED
MAR 15 1977
Public Service Commission

*Indicates new rate or text
+Indicates change

DATE OF ISSUE March 8, 1977 DATE EFFECTIVE March 15, 1977
month day year month day year

ISSUED BY Frank L. Kostelecky Vice President St. Charles, Mo.
name of officer title address

Cancelling P.S.C.MO. No. All Previous Schedules

Missouri Cities Water Company
Name of Issuing Corporation

For Certificated Areas in
Community, Town or City

Platte County, Missouri

REVISED

Water Service Schedule No. 2
Multiple Family Service

MAR 26 1974

Applicability:

Applicable to multiple family dwelling residential structures for individual family use where such structure is served by a single service connection.

MISSOURI
Public Service Commission

Rate:

Gallons Used Per Month

Net Rate Per 1,000 Gallons

| | | |
|-------|---------------|---------|
| First | 1,000 or less | \$ 3.60 |
| Next | 2,000 | 1.60 |
| Next | 5,000 | 1.10 |
| Next | 5,000 | .95 |
| Next | 15,000 | .75 |
| Next | 23,000 | .60 |
| Next | 30,000 | .50 |
| Next | 100,000 | .45 |
| Over | 181,000 | .40 |

Monthly Minimum Charge:

Monthly Minimum Charge:

| <u>Meter Size</u> | <u>Net Rate</u> |
|-------------------|-----------------|
| 3/4" or less | \$ 3.60 |
| 1" | 5.20 |
| 1 1/4" | 6.80 |

| <u>Meter Size</u> | <u>Net Rate</u> |
|-------------------|-----------------|
| 1 1/2" | \$ 9.00 |
| 2" | 12.30 |
| 3" | 17.05 |

These rates do not include any municipal, state, or federal taxes computed on either billing or consumption basis. Any such taxes applicable shall be added as separate items in rendering each bill.

CANCELLED

MAR 19 1974

BY LSTRS#C-2
PUBLIC SERVICE COMMISSION
OF MISSOURI

Billing:

Bills will be distributed at monthly intervals and due for payment at the net rate for a period of ten (10) days following mailing to the customer. Any accounts remaining unpaid at the expiration of ten (10) days shall be considered delinquent and the Company may take such action as is specified in its filed rules and regulations.

*Indicates new rate or text
+Indicates change

MAR 29 1974
17793

Public Service Commission

DATE OF ISSUE 3 - 29 - 1974
month day year

DATE EFFECTIVE 3 - 29 - 1974
month day year

ISSUED BY Frank L. Kostelecky
name of officer

Vice President
title

St. Charles, Mo.
address

Missouri-American Water Company
 Name of Issuing Corporation

For

Platte County and Adjacent Areas
 Community, Town or City

**WATER SERVICE SCHEDULE NO. 2
 PRIVATE FIRE SERVICE CONT'D**

FIRE LINES

Availability

For fire protection systems installed on private property. Expense of the installations will be borne by the customer. If, in the opinion of the Company, a detector check meter is needed, the cost shall be a part of the installation. If a detector check meter has to be added to an existing service not having the check meter, the cost will be paid by the customer.

Rate

Monthly Charge

| | |
|--------------------------------|----------|
| Fire outlet or connection size | |
| 2" or less | \$ 21.69 |
| 3" | 37.29 |
| 4" | 59.17 |
| 6" | 121.33 |
| 8" | 208.78 |
| 10" | 320.90 |
| 12" | 457.56 |

+
+
+
+
+
+
+

These rates do not include any municipal, state or federal taxes computed on either billing or consumption basis. Any such taxes applicable shall be added as separate items in rendering each bill.

Billing

Bills for water service will be distributed on a monthly basis. The due date on the tariff shall be ten (10) days after the "date of rendition" of the bill to the customer. The customer's bill will be due and payable after this due date. The delinquent date printed on the bill will not be less than twenty-one (21) days after the date of the postmark of the bill. Any accounts remaining unpaid at the expiration of twenty-one (21) days shall be considered delinquent and the Company may take such action as specified in its filed rules and regulations.

- * Indicates new rate or text
- + Indicates change

DATE OF ISSUE: June 18, 2010

DATE OF EFFECTIVE: July 1, 2010

ISSUED BY: Frank Kartmann, President
727 Craig Road, St. Louis, MO 63141

MISSOURI-AMERICAN WATER COMPANY
NAME OF ISSUING CORPORATION

FOR PLATTE COUNTY, MO
COMMUNITY, TOWN, OR CITY

**WATER SERVICE SCHEDULE NO. 2
PRIVATE FIRE SERVICE CONT'D**

FIRE LINES

Availability

For fire protection systems installed on private property. Expense of the installations will be borne by the customer. If, in the opinion of the Company, a detector check meter is needed, the cost shall be a part of the installation. If a detector check meter has to be added to an existing service not having the check meter, the cost will be paid by the customer.

Rate

Monthly Charge

Fire outlet or connection size

| | |
|-----|----------|
| 2" | \$ 18.20 |
| 3" | 31.29 |
| 4" | 49.65 |
| 6" | 101.81 |
| 8" | 175.19 |
| 10" | 269.28 |
| 12" | 383.95 |

+
+
+
+
+
+
+

These rates do not include any municipal, state or federal taxes computed on either billing or consumption basis. Any such taxes applicable shall be added as separate items in rendering each bill.

Billing

Bills for water service will be distributed on a monthly basis. The due date on the tariff shall be ten (10) days after the "date of rendition" of the bill to the customer. The customer's bill will be due and payable after this due date. The delinquent date printed on the bill will not be less than twenty-one (21) days after the date of the postmark of the bill. Any accounts remaining unpaid at the expiration of twenty-one (21) days shall be considered delinquent and the Company may take such action as specified in its filed rules and regulations.

* Indicates new rate or text

+ Indicates change

| | | | |
|---------------|--|----------------|---|
| DATE OF ISSUE | <u>November 14, 2008</u> month day year | DATE EFFECTIVE | December 14, 2008 month day year November 28, 2008 |
| ISSUED BY: | <u>Terry L. Gloriod</u> President Name of Officer, Title | | <u>727 Craig Road</u> St. Louis, MO 63141 Address |

MISSOURI-AMERICAN WATER COMPANY
NAME OF ISSUING CORPORATION

FOR PLATTE COUNTY, MO
COMMUNITY, TOWN, OR CITY

**WATER SERVICE SCHEDULE NO. 2
PRIVATE FIRE SERVICE CONT'D**

FIRE LINES

Availability

For fire protection systems installed on private property. Expense of the installations will be borne by the customer. If, in the opinion of the Company, a detector check meter is needed, the cost shall be a part of the installation. If a detector check meter has to be added to an existing service not having the check meter, the cost will be paid by the customer.

Rate

Monthly Charge

Fire outlet or connection size

| | |
|-----|----------|
| 2" | \$ 14.14 |
| 3" | 24.30 |
| 4" | 38.56 |
| 6" | 79.07 |
| 8" | 136.06 |
| 10" | 209.13 |
| 12" | 298.18 |

+
+
+
+
+
+
+

These rates do not include any municipal, state or federal taxes computed on either billing or consumption basis. Any such taxes applicable shall be added as separate items in rendering each bill.

Billing

Bills for water service will be distributed on a monthly basis. The due date on the tariff shall be ten (10) days after the "date of rendition" of the bill to the customer. The customer's bill will be due and payable after this due date. The delinquent date printed on the bill will not be less than twenty-one (21) days after the date of the postmark of the bill. Any accounts remaining unpaid at the expiration of twenty-one (21) days shall be considered delinquent and the Company may take such action as specified in its filed rules and regulations.

- * Indicates new rate or text
- + Indicates change

DATE OF ISSUE October 10, 2007
month day year

DATE EFFECTIVE October 22, 2007
November 9, 2007
month day year

ISSUED BY: Terry L. Gloriod
President
Name of Officer, Title

727 Craig Road
St. Louis, MO 63141
Address

MISSOURI-AMERICAN WATER COMPANY
NAME OF ISSUING CORPORATION

FOR PLATTE COUNTY, MO
COMMUNITY, TOWN, OR CITY

**WATER SERVICE SCHEDULE NO. 2
PRIVATE FIRE SERVICE CONT'D**

FIRE LINES

Availability

For fire protection systems installed on private property. Expense of the installations will be borne by the customer. If, in the opinion of the Company, a detector check meter is needed, the cost shall be a part of the installation. If a detector check meter has to be added to an existing service not having the check meter, the cost will be paid by the customer.

Rate

Monthly Charge

Fire outlet or connection size

| | |
|-----|----------|
| 2" | \$ 11.71 |
| 3" | 20.12 |
| 4" | 31.93 |
| 6" | 65.48 |
| 8" | 112.67 |
| 10" | 173.18 |
| 12" | 246.93 |

These rates do not include any municipal, state or federal taxes computed on either billing or consumption basis. Any such taxes applicable shall be added as separate items in rendering each bill.

Billing

Bills for water service will be distributed on a monthly basis. The due date on the tariff shall be ten (10) days after the "date of rendition" of the bill to the customer. The customer's bill will be due and payable after this due date. The delinquent date printed on the bill will not be less than twenty-one (21) days after the date of the postmark of the bill. Any accounts remaining unpaid at the expiration of twenty-one (21) days shall be considered delinquent and the Company may take such action as specified in its filed rules and regulations.

+
+
+
+
+

* Indicates new rate or text

+ Indicates change

| | | | |
|---------------|--|----------------|---|
| DATE OF ISSUE | <u>February 28, 2003</u> | DATE EFFECTIVE | <u>April 11, 2003</u> |
| | month day year | | month day year |
| ISSUED BY: | <u>David P. Abernathy, Vice President, Corporate Counsel and Secretary</u> | | <u>535 N. New Ballas Road St. Louis, MO 63141</u> |
| | Name of Officer, Title | | Address |

FCRM NO. 13

P.S.C. MO. NO. 2

CANCELLING (4th Revised)
(3rd Revised)

SHEET NO. C-3

SHEET NO. C-3

MISSOURI-AMERICAN WATER COMPANY
NAME OF ISSUING CORPORATION

FOR PLATTE COUNTY, MO
COMMUNITY, TOWN, OR CITY

Missouri Public
Service Commission

WATER SERVICE SCHEDULE NO. 2
PRIVATE FIRE SERVICE CONT'D

REC'D SEP 15 2000

FIRE LINES

Availability

For fire protection systems installed on private property. Expense of the installations will be borne by the customer. If, in the opinion of the Company, a detecto check meter is needed, the cost shall be a part of the installation. If a detecto check meter has to be added to an existing service not having the check meter, the cost will be paid by the customer.

Rate

Monthly Charge

Fire outlet or connection size

| | |
|-----|----------|
| 2" | \$ 11.71 |
| 3" | 20.12 |
| 4" | 31.93 |
| 6" | 65.48 |
| 8" | 112.67 |
| 10" | 173.18 |
| 12" | 246.93 |

CANCELLED

APR 11 2003
By 5th RS C-3
Public Service Commission
MISSOURI

*
*
*
*
*
*
*

These rates do not include any municipal, state or federal taxes computed on either billing or consumption basis. Any such taxes applicable shall be added as separate items in rendering each bill.

Billing

Bills will be distributed at monthly intervals and due for payment at the net rate for a period of twenty-one (21) days following mailing to the customer. Any accounts remaining unpaid at the expiration of twenty-one (21) days shall be considered delinquent and the Company may take such action as is specified in its filed rules and regulations.

- * Indicates new rate or text
- + Indicates change

Missouri Public
Service Commission

00-281
FILED SEP 20 2000

DATE OF ISSUE September 15, 2000
Month day year

DATE EFFECTIVE
month day year
SEP 20 2000

ISSUED BY: David P. Abernathy, Vice President,
Corporate Counsel and Secretary
Name of Officer, Title

535 N. New Ballas Road
St. Louis, MO 63141
Address

275

MISSOURI-AMERICAN WATER COMPANY
NAME OF ISSUING CORPORATION

FOR CERTIFICATED AREAS IN PLATTE COUNTY
COMMUNITY, TOWN, OR CITY

RECEIVED

WATER SERVICE SCHEDULE NO. 2
PRIVATE FIRE PROTECTION CONT'D

NOV 12 1997

FIRE LINES

MISSOURI
Public Service Commission

Availability

For fire protection systems installed on private property. Expense of the installations will be borne by the customer. If, in the opinion of the Company, a detecto check meter is needed, the cost shall be a part of the installation. If a detecto check meter has to be added to an existing service not having the check meter, the cost will be paid by the customer.

Rate

Monthly Charge

| | |
|--------------------------------|--------|
| Fire outlet or connection size | |
| 2" | \$6.63 |
| 3" | 11.39 |
| 4" | 18.07 |
| 6" | 37.06 |
| 8" | 63.77 |
| 10" | 98.02 |
| 12" | 139.76 |

CANCELLED

SEP 20 2000
By *WRS#C-3*
Public Service Commission
MISSOURI

These rates do not include any municipal, state or federal taxes computed on either billing or consumption basis. Any such taxes applicable shall be added as separate items in rendering each bill.

Billing

Bills will be distributed at monthly intervals and due for payment at the net rate for a period of twenty-one (21) days following mailing to the customer. Any accounts remaining unpaid at the expiration of twenty-one (21) days shall be considered delinquent and the Company may take such action as is specified in its filed rules and regulations.

- * Indicates new rate or text
- + Indicates change

DATE OF ISSUE November 12, 1997
month day year

DATE EFFECTIVE

~~November 12, 1997~~
NOV 14 1997
month day year

ISSUED BY: W.F. L'Ecuyer, Vice President & Manager
Name of Officer, Title

St. Joseph, MO
Address

NOV 14 1997
97-237
MO. PUBLIC SERVICE COM.

FORM NO. 13 P.S.C. MO. NO. 2
CANCELLING P.S.C. MO. NO. 2

(2ND REVISED) SHEET NO. C-3
(1 ST REVISED) SHEET NO. C-3

MISSOURI-AMERICAN WATER COMPANY FOR CERTIFICATED AREAS IN PLATTE COUNT
NAME OF ISSUING CORPORATION COMMUNITY, TOWN, OR CITY

WATER SERVICE SCHEDULE NO. 2
PRIVATE FIRE PROTECTION CONT'D

RECEIVED

DEC - 1 1995

FIRE LINES

MO. PUBLIC SERVICE COMM.

Availability

For fire protection systems installed on private property. Expense of the installations will be borne by the customer. If, in the opinion of the Company, a detecto check meter is needed, the cost shall be a part of the installation. If a detecto check meter has to be added to an existing service not having the check meter, the cost will be paid by the customer.

Rate

CANCELLED

Monthly Charge

| Fire outlet or connection size | |
|--------------------------------|---------|
| 2" | \$ 4.06 |
| 4" | 16.24 |
| 6" | 36.55 |
| 8" | 64.98 |
| 10" | 101.53 |

NOV 14 1997
By 3rd R.S. # C-3
Public Service Commission
MISSOURI

These rates do not include any municipal, state or federal taxes computed on either billing or consumption basis. Any such taxes applicable shall be added as separate items in rendering each bill.

Billing

Bills will be distributed at monthly intervals and due for payment at the net rate for a period of twenty-one (21) days following mailing to the customer. Any accounts remaining unpaid at the expiration of twenty-one (21) days shall be considered delinquent and the Company may take such action as is specified in its filed rules and regulations.

- * Indicates new rate or text
- + Indicates change

DATE OF ISSUE December 1, 1995
month day year

DATE EFFECTIVE December 5, 1995
month day year

ISSUED BY: B.E. Tillotson, Vice President, Treasurer
Name of Officer Title

St. Joseph, MO
Address

FILED

DEC - 5 1995
95 - 205
MISSOURI

Public Service Commission

MISSOURI CITIES WATER COMPANY For CERTIFICATED AREAS IN
 Name of Issuing Corporation Community, Town or City
 PLATTE COUNTY, MISSOURI RECEIVED

| | | |
|--|---------|--------------------------|
| <u>Water Service Schedule No. 2</u> | | JAN 19 1993 |
| <u>Private Fire Protection Continued</u> | | |
| <u>FIRE LINES</u> | | MO. PUBLIC SERVICE COMM. |
| <u>Availability</u> | | |
| <p>For fire protection systems installed on private property. Expense of the installations will be borne by the Customer. If, in the opinion of the Company, a detecto check meter is needed, the cost shall be a part of the installation. If a detecto check meter has to be added to an existing service not having the check meter, the cost will be paid by the customer.</p> | | |
| <u>Rate</u> | | |
| <u>Monthly charge</u> | | |
| <u>Fire outlet or connection size</u> | | |
| 2" | \$ 3.04 | + |
| 4" | \$12.14 | * |
| 6" | \$27.33 | * |
| 8" | \$48.58 | * |
| 10" | \$75.91 | * |
| <p>These rates do not include any municipal, state or federal taxes computed on either billing or consumption basis. Any such taxes applicable shall be added as separate items in rendering each bill.</p> | | |
| <u>Billing</u> | | |
| <p>Bills will be distributed at monthly intervals and due for payment at the net rate for a period of twenty-one (21) days following mailing to the customer. Any accounts remaining unpaid at the expiration of twenty-one (21) days shall be considered delinquent and the Company may take such action as is specified in its filed rules and regulations.</p> | | |
| <p>*Indicates new rate or text +Indicates change</p> | | |

CANCELLED
 DEC 5 1995
 BY 2nd P.S. # C-3
 Public Service Commission
 MISSOURI

JAN 21 1993
 92-207
 MO. PUBLIC SERVICE COMM.

DATE OF ISSUE January 15, 1993 DATE EFFECTIVE January 21, 1993
 month day year month day year

ISSUED BY *Lynn E. Bultman* Lynn E. Bultman, Vice President, St. Charles, MO.
 name of officer title address

MISSOURI CITIES WATER COMPANY

For

CERTIFICATED AREAS IN

Name of Issuing Corporation

Community, Town or City

PLATTE COUNTY, MISSOURI

RECEIVED

Water Service Schedule No. 2
Private Fire Protection Continued

OCT 1 1991

FIRE LINES

MO. PUBLIC SERVICE COMM.

Availability

For fire protection systems installed on private property. Expense of the installations will be borne by the Customer. If, in the opinion of the Company, a detecto check meter is needed, the cost shall be a part of the installation. If a detecto check meter has to be added to an existing service not having the check meter, the cost will be paid by the customer.

Rate

Monthly charge

Fire outlet or connection size

| | | |
|-----|----|-------|
| 2" | \$ | 2.81 |
| 4" | \$ | 11.26 |
| 6" | \$ | 25.33 |
| 8" | \$ | 45.03 |
| 10" | \$ | 70.35 |

CANCELLED
JAN 21 1993
BY let R.S. # C-3
Public Service Commission
MISSOURI

These rates do not include any municipal, state or federal taxes computed on either billing or consumption basis. Any such taxes applicable shall be added as separate items in rendering each bill.

Billing

Bills will be distributed at monthly intervals and due for payment at the net rate for a period of twenty-one (21) days following mailing to the customer. Any accounts remaining unpaid at the expiration of twenty-one (21) days shall be delinquent and the Company may take such action as is specified in its filed rules and regulations.

FILED

*Indicates new rate or text

+Indicates change

OCT 3 1991
91 - 172

MO. PUBLIC SERVICE COMM.

DATE OF ISSUE

October 1, 1991
month day year

DATE EFFECTIVE

October 3, 1991
month day year

ISSUED BY

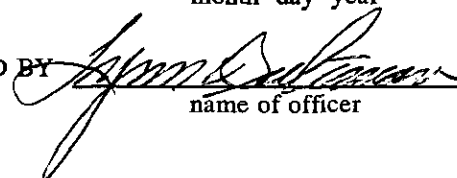

name of officer

Lynn E. Bultman, Vice President, St. Charles, MO.

title

address

MISSOURI CITIES WATER COMPANY

Name of Issuing Corporation

For

Certificated Areas in

Community, Town or City
Platte County, Missouri

RECEIVED

Water Service Schedule No. 3

Bulk Metered Service

OCT 4 1989

Availability

MISSOURI
Public Service Commission

Available for bulk sales at Company's treatment plant through coin-operated vending machine.

Rate

\$1.75 per 900 gallons.

These rates do not include any municipal, state or federal taxes computed on either billing or consumption basis. Any such taxes applicable shall be added as separate items in rendering each bill.

Billing

Payment for delivery at coin operated vending machine.

CANCELLED

OCT 23 1990

BY *L.P.S.#2*

Public Service Commission
MISSOURI

FILED

OCT 15 1989

89 - 178 89 - 179
Public Service Commission

*Indicates new rate or text
+Indicates change

DATE OF ISSUE October 2, 1989
month day year

DATE EFFECTIVE October 15, 1989
month day year

ISSUED BY *Lynn Bultman* Lynn Bultman, Vice President St. Charles, MO
name of officer title address

{ Original }
{ Revised }

{ Original }
{ Revised }

Missouri Cities Water Company
Name of Issuing Corporation

For Certificated Areas in
Community, Town or City
Platte-Gouty, Missouri

Water Service Schedule No. 3
Bulk Metered Service

RECEIVED

OCT 6 1986

MISSOURI
Public Service Commission

Availability

Available for bulk sales at Company's treatment coin-operated vending machine.

Rate

\$1.50 per 900 gallons.

These rates do not include any municipal, state or federal taxes computed on either billing or consumption basis. Any such taxes applicable shall be added as separate items in rendering each bill.

Billing

Payment for delivery at coin operated vending machine.

CANCELLED

OCT 15 1989
BY 6th R.S. #C-3
Public Service Commission
MISSOURI

FILED

OCT 15 1986

WR-86-111

SR-86-112

Public Service Commission

*Indicates new rate or text
+Indicates change

DATE OF ISSUE October 3, 1986
month day year

DATE EFFECTIVE October 15, 1986
month day year

ISSUED BY Lynn E. Bultman Lynn E. Bultman Vice President St. Charles
name of officer title address

Missouri Cities Water Company For Certificated Areas in
 Name of Issuing Corporation Community, Town or City
Platte County, Missouri

| | |
|---|--|
| Water Service Schedule No. <u>3</u> Bulk Metered Service | OCT 10 1985 MISSOURI Public Service Commission |
| <p><u>Availability</u></p> <p>Available for bulk sales at Company's treatment plant through coin-operated vending machine.</p> | |
| <p><u>Rate</u></p> <p>\$1.25 per 900 gallons.</p> <p>These rates do not include any municipal, state or federal taxes computed on either billing or consumption basis. Any such taxes applicable shall be added as separate items in rendering each bill.</p> | |
| <p><u>Billing</u></p> <p>Payment for delivery at coin operated vending machine.</p> | |
| <p>CANCELLED</p> <p>OCT 15 1986</p> <p>BY <u>SR R.S.C-3</u> PUBLIC SERVICE COMMISSION OF MISSOURI</p> | |
| <p>FILED</p> <p>OCT 15 1985</p> <p>WR-85-157, ER-85-158 W0-86-17</p> <p>Public Service Commission</p> | |
| <p>*Indicates new rate or text †Indicates change</p> | |

DATE OF ISSUE OCT 08 1985 DATE EFFECTIVE October 15, 1985
 month day year month day year

ISSUED BY Lynn Bultman Lynn Bultman, Vice President St. Charles, MO
 name of officer title address

Missouri Cities Water Company For Certificated Areas in
Name of Issuing Corporation Community, Town or City
Platte County, Missouri

Water Service Schedule No. 3
Bulk Metered Service

RECEIVED

MAY 10 1983

MISSOURI
Public Service Commission

Availability

Available for bulk sales at Company's treatment plant through coin-operated vending machine.

Rate

\$1.00 per 900 gallons.

These rates do not include any municipal, state or federal taxes computed on either billing or consumption basis. Any such taxes applicable shall be added as separate items in rendering each bill.

Billing

Payment for delivery at coin operated vending machine.

CANCELLED

OCT 15 1985

BY 4th R.S.#C-3
PUBLIC SERVICE COMMISSION
OF MISSOURI

FILED

MAY 12 1983
83-14

Public Service Commission

*Indicates new rate or text
+Indicates change

DATE OF ISSUE MAY 09 1983 DATE EFFECTIVE MAY 12 1983
month day year month day year

ISSUED BY Lynn E. Bultman Vice President St. Charles
name of officer title address

FORM NO. 13

P.S.C.MO. No. 2

2nd

{ Original }
{ Revised }

SHEET No. C-3

Cancelling P.S.C.MO. No. 2

{ Original }
{ Revised }

SHEET No. C-3

Missouri Cities Water Company
Name of Issuing Corporation

For Certificated Areas in
Community, Town or City
Platte County, Missouri

Water Service Schedule No. 3
Bulk Metered Service

Availability

Available for bulk sales at Company's treatment plant through coin-operated vending machine.

Rate

\$.75 per 900 gallons

These rates do not include any municipal, state or federal taxes computed on either billing or consumption basis. Any such taxes applicable shall be added as separate items in rendering each bill.

Billing

Payment for delivery at coin operated vending machine.

RECEIVED
JAN 15 1982
MISSOURI
Public Service Commission

CANCELLED
MAY 12 1983
BY 3rd BS C-3
PUBLIC SERVICE COMMISSION
OF MISSOURI

FILED
JAN 16 1982
81-280, 81-281, 82-51
Public Service Commission

*Indicates new rate or text
+Indicates change

DATE OF ISSUE JAN 15 1982
month day year

DATE EFFECTIVE JAN 16 1982
month day year

ISSUED BY Lynn E. Bultman Vice President St. Charles, MO
name of officer title address

FORM NO. 13

P.S.C.MO. No. 2

1st

~~(XXXXXX)~~

Appendix C
SHEET No. C-3

Cancelling P.S.C.MO. No. 2

{ Revised }

{ Original }

~~(XXXXXX)~~

SHEET No. C-3

Missouri Cities Water Company
Name of Issuing Corporation

For

Certificated Areas in
Community, Town or City
Platte County, Missouri

Water Service Schedule No. 3
Bulk Metered Service

RECEIVED

MAR 10 1977

MISSOURI
Public Service Commission

Availability:

Available for bulk sales at Company's treatment plant through coin-operated vending machine.

Rate:

\$.55 per 900 gallons

This rate does not include any municipal, state or federal taxes computed on either billing or consumption basis. Any such taxes applicable shall be added as separate items in rendering each bill.

Billing:

Payment for delivery at coin operated vending machine.

CANCELLED

JAN 16 1982
BY 2nd RS C-3
PUBLIC SERVICE COMMISSION
OF MISSOURI

WATER SUPPLY
ORDER NO. 97

FILED

MAR 15 1977

Public Service Commission

*Indicates new rate or text
+Indicates change

DATE OF ISSUE March 8, 1977
month day year

DATE EFFECTIVE March 15, 1977
month day year

ISSUED BY Frank L. Kostelecky
name of officer

Vice President
title

St. Charles, Mo.
address

FORM NO. 13

P.S.C. MO. NO. 2

CANCELLING

(3rd Revised)

(2nd Revised)

SHEET NO. C-4

SHEET NO. C-4

MISSOURI-AMERICAN WATER COMPANY
NAME OF ISSUING CORPORATION

FOR PLATTE COUNTY, MO
COMMUNITY, TOWN, OR CITY

Missouri Public
Service Commission

**WATER SERVICE SCHEDULE NO. 2
PRIVATE FIRE PROTECTION CONT'D**

REC'D SEP 15 2000

Availability

Available for bulk sales through coin-operated vending machines at Company's plant.

Rate

Monthly Charge

\$4.25 per 1000 gallons.

These rates do not include any municipal, state or federal taxes computed on either billing or consumption basis. Any such taxes applicable shall be added as separate items in rendering each bill.

Billing

Payment for delivery at coin operated vending machine.

* Indicates new rate or text

+ Indicates change

Missouri Public
Service Commission

00 - 281
FILED SEP 20 2000

DATE OF ISSUE

September 15, 2000

DATE EFFECTIVE

month day year

month day year

ISSUED BY:

CANCELLED
March 20, 2012
Missouri Public
Service Commission
WR-2011-0337

David P. Abernathy, Vice President,
Corporate Counsel and Secretary

Name of Officer, Title

SEP 20 2000
535 N. New Ballas Road
St. Louis, MO 63141

Address

MISSOURI-AMERICAN WATER COMPANY
NAME OF ISSUING CORPORATION

FOR CERTIFICATED AREAS IN PLATTE COUNTY,
COMMUNITY, TOWN, OR CITY

RECEIVED

WATER SERVICE SCHEDULE NO. 2
PRIVATE FIRE PROTECTION CONT'D

NOV 12 1997

MISSOURI
Public Service Commission

Availability

Available for bulk sales through coin-operated vending machines at Company's plant.

Rate

Monthly Charge

\$0.25 per 100 gallons.

These rates do not include any municipal, state or federal taxes computed on either billing or consumption basis. Any such taxes applicable shall be added as separate items in rendering each bill.

Billing

Payment for delivery at coin operated vending machine.

CANCELLED

SEP 20 2000
By 3rd RSC-4
Public Service Commission
MISSOURI

- * Indicates new rate or text
- + Indicates change

DATE OF ISSUE November 12, 1997
month day year

DATE EFFECTIVE

~~NOV 12 1997~~
NOV 14 1997
month day year

ISSUED BY: W.F. L'Ecuyer, Vice President & Manager
Name of Officer, Title

St. Joseph, MO
Address

NOV 14 1997
97-237
MO. PUBLIC SERVICE COM.

FORM NO. 13 P.S.C. MO. NO. 2
CANCELLING P.S.C. MO. NO. 2

(1ST REVISED) SHEET NO. C-4
(ORIGINAL) SHEET NO. C-4

MISSOURI-AMERICAN WATER COMPANY FOR CERTIFICATED AREAS IN PLATTE COUNTY
NAME OF ISSUING CORPORATION COMMUNITY, TOWN, OR CITY

| | | |
|--|--|--|
| WATER SERVICE SCHEDULE NO. 2 PRIVATE FIRE PROTECTION CONT'D | | RECEIVED DEC - 1 1995 MO. PUBLIC SERVICE COMM. |
| <u>Availability</u> Available for bulk sales through coin-operated vending machines at Company's plant. | | |
| <u>Rate</u> | | |
| <u>Monthly Charge</u> \$2.50 per 900 gallons. | | |
| These rates do not include any municipal, state or federal taxes computed on either billing or consumption basis. Any such taxes applicable shall be added as separate items in rendering each bill. | | |
| <u>Billing</u> Payment for delivery at coin operated vending machine. * Indicates new rate or text + Indicates change | | |

CANCELLED

NOV 14 1997
By 2nd R.S. # C-4
Public Service Commission
MISSOURI

DATE OF ISSUE December 1, 1995
month day year

DATE EFFECTIVE December 5, 1995
month day year

ISSUED BY: B.E. Tillotson, Vice President, Treasurer
Name of Officer Title

FILED
DEC - 5 1995
St. Joseph, MO 95 - 205
Address MISSOURI
Public Service Commission

MISSOURI CITIES WATER COMPANY For CERTIFICATED AREAS IN
Name of Issuing Corporation _____ Community, Town or City
PLATTE COUNTY, MISSOURI

RECEIVED

Water Service Schedule No. 3
Bulk Service OCT 1 1991

MO. PUBLIC SERVICE COMM.

Availability

Available for bulk sales through coin-operated vending machines at Company's plant.

Rate

\$2.00 per 900 gallons

These rates do not include any municipal, state or federal taxes computed on either billing or consumption basis. Any such taxes applicable shall be added as separate items in rendering each bill.

Billing

Payment for delivery at coin operated vending machine.

CANCELLED

DEC 5 1995
BY 1st P.S. C-4
Public Service Commission
MISSOURI

FILED

OCT 3 1991
91-172
MO. PUBLIC SERVICE COMM.

*Indicates new rate or text
+Indicates change

DATE OF ISSUE October 1, 1991 DATE EFFECTIVE October 3, 1991
month day year month day year

ISSUED BY Lynn E. Bultman Lynn E. Bultman, Vice President, St. Charles, MO.
name of officer title address

FORM NO. 13

P.S.C.MO. No. 2

4st

Appendix C

~~Original~~ SHEET No. C-4
Revised

Cancelling P.S.C.MO. No. 2

3rd

~~Original~~ SHEET No. C-4
Revised

Missouri Cities Water Company
Name of Issuing Corporation

For Certificated Areas in
Community, Town or City
Platte County, Missouri

RESERVED FOR FUTURE FILING

RECEIVED
JAN 15 1982
MISSOURI
Public Service Commission

CANCELLED
OCT 23 1990
BY 24 B.S.#2
Public Service Commission
MISSOURI

FILED
JAN 16 1982
81-280, 81-281, 82-51
Public Service Commission

*Indicates new rate or text
+Indicates change

DATE OF ISSUE JAN 15 1982 DATE EFFECTIVE JAN 16 1982
month day year month day year

ISSUED BY Lynn E. Bultman Vice President St. Charles, MO
name of officer title address

Missouri Cities Water Company
Name of Issuing Corporation

For

Certificated Areas in
Community, Town or City
Platte County, Missouri

Water Service Schedule No. 4

Wholesale Service

JUN 28 1979

Availability:

Available for supply by special contract through metering stations to public water supply districts or municipally-owned systems.

MISSOURI
Public Service Commission

Rate:

First 200,000 gallons per month .72 per 1,000 gallons
Over 200,000 gallons per month .522 per 1,000 gallons

Billing:

Bills will be distributed at monthly intervals and due for payment for a period of twenty-one (21) days following mailing to the customer. Any accounts remaining unpaid at the expiration of twenty-one (21) days shall be considered delinquent, and the Company may take such action as is specified in its filed rules and regulations.

CANCELLED

JAN 16 1982

BY HRS C-4
PUBLIC SERVICE COMMISSION
OF MISSOURI

FILED

AUG 9 1979

*Indicates new rate or text
+Indicates change

DATE OF ISSUE June 27, 1979
month day year

DATE EFFECTIVE AUG 9 1979
month day year

ISSUED BY Frank L. Kostelecky Vice President St. Charles, Mo.
name of officer title address

~~Original~~
Revised

~~Original~~
Revised

Missouri Cities Water Company
Name of Issuing Corporation

For

Certificated Areas in
Community, Town or City
Platte County, Missouri

Water Service Schedule No. 4
Wholesale Service

MAY 19 1978

Availability:

Available for supply by special contract through metering stations to public water supply districts or municipally-owned systems.

Rate:

First 200,000 gallons per month .72 per 1,000 gallons
Over 200,000 gallons per month .522 per 1,000 gallons

Billing:

Bills will be distributed at monthly intervals and due for payment for a period of twenty-one (21) days following mailing to the customer. Any accounts remaining unpaid at the expiration of twenty-one (21) days shall be considered delinquent, and the Company may take such action as is specified in its filed rules and regulations.

This tariff is subject to a possible refund, with 6% interest, if determined by the Commission in a subsequent order. (Re: Ordered # 2 - Case # WR-78-107)

CANCELLED

AUG - 9 1979

BY 3rd RS C-4
PUBLIC SERVICE COMMISSION
OF MISSOURI

FILED
78 - 07
78 - 08 JUN 1 - 1978
Public Service Commission

*Indicates new rate or text
+Indicates change

DATE OF ISSUE May 18, 1978
month day year

DATE EFFECTIVE May 18, 1978
month day year

ISSUED BY Frank L. Kostelecky
name of officer

Vice President St. Charles, Mo
title address

Missouri Cities Water Company
Name of Issuing Corporation

For

Certificated Areas in
Community, Town or City
Platte County, Missouri

Water Service Schedule No. 4
Wholesale Service

RECEIVED
MAR 10 1977
MISSOURI
Public Service Commission

Availability:

Available for supply by special contract through metering stations to public water supply districts or municipally-owned systems.

Rate:

First 200,000 gallons per month .660 per 1,000 gallons
Over 200,000 gallons per month .462 per 1,000 gallons

Billing:

Bills will be distributed at monthly intervals and due for payment for a period of ten (10) days following mailing to the customer. Any accounts remaining unpaid at the expiration of ten (10) days shall be considered delinquent, and the Company may take such action as is specified in its filed rules and regulations.

WATER SERVICE SCHEDULE NO. 4
C-4

CANCELLED

JUN 1 - 1978

BY 2nd RS C-4
PUBLIC SERVICE COMMISSION
OF MISSOURI

FILED
MAR 15 1977
Public Service Commission

*Indicates new rate or text
+Indicates change

DATE OF ISSUE March 8, 1977
month day year

DATE EFFECTIVE March 15, 1977
month day year

ISSUED BY Frank L. Kostelecky
name of officer

Vice President St. Charles, Mo.
title address

Missouri Cities Water Company For Certificated Areas in
Name of Issuing Corporation Community, Town or City
Platte County, Missouri

Water Service Schedule No. 4
Wholesale Service

MAY 22 1974

Availability:

Available for supply by special contract through metering stations to public water supply districts or municipally owned systems.

Rate:

First 200,000 gallons per month .550 per 1,000 gallons
Over 200,000 gallons per month .385 " " "

These rates do not include any municipal, state or federal taxes computed on either billing or consumption basis. Any such taxes applicable shall be added as separate items in rendering each bill.

Billing:

Bills will be distributed at monthly intervals and due for payment at the net rate for a period of ten (10) days following mailing to the customer. Any accounts remaining unpaid at the expiration of ten (10) days shall be considered delinquent and the Company may take such action as is specified in its filed rules and regulations.

MAR 15 1977
BY 1st RS # C-4
PUBLIC SERVICE COMMISSION
OF MISSOURI

FILED
JUN 22 1974
Public Service Commission

*Indicates new rate or text
+Indicates change

DATE OF ISSUE MAY 22 1974 DATE EFFECTIVE JUN 22 1974
month day year month day year

ISSUED BY Frank L. Kostelecky Vice President St. Charles, Mo.
name of officer title address

FORM NO. 13

P.S.C MO NO. 4

Should be 6th Revised Sheet No. C-5
~~(1st Revised) Sheet No. C-5~~
Cancelling ~~(Original) Sheet No. C-5~~
Cancels 5th Revised Sheet No. C-5

Missouri-American Water Company
Name of Issuing Corporation

For

Certificated Areas in Platte County, Missouri
Community, Town or City

For the following sheets see P.S.C. MO No. 13

- C-5
- C-6
- C-7
- C-8

- +
- +
- +
- +
- +

* Indicates new rate or text
 + Indicates change

DATE OF ISSUE: August 26, 2011

DATE OF EFFECTIVE: ~~October 1, 2011~~
October 15, 2011

ISSUED BY: Frank Kartmann, President
727 Craig Road, St. Louis, MO 63141

CANCELLED
March 20, 2012
Missouri Public
Service Commission
WR-2011-0337

FILED
Missouri Public
Service Commission
JW-2012-0092

{ Original }
{ Revised }

Cancelling P.S.C.MO. No. Cancels 4th Revised Sheet No. C-5

{ Original }
{ Revised }

MISSOURI CITIES WATER COMPANY

Name of Issuing Corporation

For Certificated Areas in

Community, Town or City

Platte County, Missouri

RECEIVED

| | |
|---|-------------------|
| <p>Rules and Regulations Governing Refunds of Main Extension Deposits</p> | <p>OCT 1 1991</p> |
| <p>REFUNDS OF MAIN EXTENSION DEPOSITS</p> | |
| <p>MO. PUBLIC SERVICE COMM.</p> | |
| <p>Refunds of deposits required by Rule 18 (e) shall be made only to the depositors, their successors, assigns or authorized agents, as follows:</p> | |
| <p>(1) A lump sum refund for each permanent customer directly attached to the main extension during the first seven (7) years after the facilities are installed. This lump sum to be:</p> <p>(a) For residential customers, three (3) times the annual average revenues received from residential customers served by the system concerned during the previous calendar year.</p> <p>(b) For non-residential customers, three (3) times the actual annual revenues derived from such customers during their first twelve months of connection, such refunds to be made during the month of June.</p> <p>(2) The total amount refunded shall not exceed the original deposit. Any part of such deposit not refunded within said seven (7) year period shall become a non-refundable contribution to the Company.</p> <p>(3) Refunds under this rule shall be made only on the basis of services connected to and within the limits of the extension covered by the specific contract or agreement.</p> <p>(4) No credit shall be allowed nor shall any refund be made for any standby or temporary service installation, provided, however, in the event service is rendered continuously for a period of five (5) years through any temporary service connection, a refund will be made under paragraph (1) above, as applicable.</p> <p>(5) Deposits shall not bear interest.</p> | |
| <p>FILED OCT 3 1991 91-172 MO. PUBLIC SERVICE COMM.</p> | |
| <p>*Indicates new rate or text +Indicates change</p> | |

DATE OF ISSUE October 1, 1991
month day year

DATE EFFECTIVE October 3, 1991
month day year

CANCELLED
October 15, 2011
Missouri Public
Service Commission
JW-2012-0092

ISSUED BY Lynn Bultman name of officer
title Vice President
address St. Charles, MO

Missouri Cities Water Company
Name of Issuing Corporation

For Certified Areas in
Community, Town or City
Platte County, Missouri

RECEIVED
OCT 6 1986
MISSOURI
Public Service Commission

Water Service Schedule No. 5
Public Fire Protection

RESERVE FOR FUTURE FILING

CANCELLED

OCT 23 1990
BY *PLBS #2*
Public Service Commission
MISSOURI

FILED
OCT 15 1986
WR-86-111
SR-86-112
Public Service Commission

*Indicates new rate or text
+Indicates change

DATE OF ISSUE October 3, 1986 DATE EFFECTIVE October 15, 1986
month day year month day year

ISSUED BY *Lynn E. Bultman* Lynn E. Bultman Vice President St. Charles, MO
name of officer title address

Missouri Cities Water Company For Certified Areas in
 Name of Issuing Corporation Community, Town or City
 Platte County, Missouri

Water Service Schedule No. 5
 Public Fire Protection

RECEIVED
 OCT 10 1985
 MISSOURI
 Public Service Commission

A. MUNICIPAL OR PUBLIC FIRE PROTECTION

Availability

Standard fire hydrants will be installed and maintained with appropriate governmental or fire protection districts upon specific order or request of governmental authorities for the areas, or on new main extensions consistent with the Company's rules and regulations governing such installations.

Rate

\$108.62 per year or \$9.05 per month net⁽¹⁾ for each installed fire hydrant plus the net cost of relocated hydrants and unamortized investment of discontinued hydrants. The charge for hydrants shall be computed as a cost for each customer on the following formula:

- H = Monthly hydrant rate times the number of hydrants.
- R = Cost of relocated hydrants plus the unamortized cost of discontinued hydrants divided by twelve.
- C = Active metered customers $\frac{H + R}{C}$
- B = Charge per active customer

(1) These rates do not include any municipal, state or federal taxes computed on either billing or consumption basis. Any such taxes applicable shall be added as separate items in rendering each bill.

Billing

Bills will be distributed at monthly intervals and due for payment at the net rate for a period of twenty-one (21) days following mailing to the customer. Any accounts remaining unpaid at the expiration of twenty-one (21) days shall be considered delinquent and the Company may take such action as is specified in its filed rules and regulations.

CANCELLED

FILED
 OCT 15 1985
 WR-85-157, SR-85-158
 W-86-17
 Public Service Commission

*Indicates new rate or text
 †Indicates change

OCT 15 1986
 BY 4th R.S. C-5
 PUBLIC SERVICE COMMISSION
 OF MISSOURI

DATE OF ISSUE OCT 08 1985 DATE EFFECTIVE October 15, 1985
 month day year month day year

ISSUED BY [Signature] Lynn Bultman, Vice President St. Charles, MO
 name of officer title address

(Original)
(Revised)
(Original)
(Revised)

Missouri Cities Water Company
Name of Issuing Corporation

For Certified Areas in
Community, Town or City
Platte County, Missouri

Water Service Schedule No. 5
Public Fire Protection

RECEIVED

A. MUNICIPAL OR PUBLIC FIRE PROTECTION

MAY 10 1983

Availability

Standard fire hydrants will be installed and maintained with appropriate governmental or fire protection districts upon specific order or request of governmental authorities for the areas, or on new main extensions consistent with the Company's rules and regulations governing such installations.

MISSOURI
Public Service Commission

Rate

4 5.40

\$101.51 per year or \$8.46 per month net⁽¹⁾ for each installed fire hydrant plus the net cost of relocated hydrants and unamortized investment of discontinued hydrants.

The charge for hydrants shall be computed as a cost for each customer on the following formula:

H = Monthly hydrant rate times the number of hydrants.
 R = Cost of relocated hydrants plus the unamortized cost of discontinued hydrants divided by twelve.
 C = Active metered customers $\frac{H + R}{C}$
 B = Charge per active customer = $\frac{H + R}{C}$

(1) These rates do not include any municipal, state or federal taxes computed on either billing or consumption basis. Any such taxes applicable shall be added as separate items in rendering each bill.

Billing

Bills will be distributed at monthly intervals and due for payment at the net rate for a period of twenty-one (21) days following mailing to the customer. Any accounts remaining unpaid at the expiration of twenty-one (21) days shall be considered delinquent and the Company may take such action as is specified in its filed rules and regulations.

CANCELLED

FILED

OCT 15 1985

MAY 12 1983

83 - 14

*Indicates new rate or text
+Indicates change

DATE OF ISSUE MAY 09 1983 BY 3rd R.S.H.C-5 PUBLIC SERVICE COMMISSION OF MISSOURI DATE EFFECTIVE MAY 12 1983
 ISSUED BY Lynn E. Bultman Vice President St. Charles MO
 name of officer title address

FORM NO. 13

P.S.C.MO. No. 2

1st

~~Original~~
~~Revised~~

SHEET No. C-5

Cancelling P.S.C.MO. No. 2

~~Original~~
~~Revised~~

SHEET No. C-5

Missouri Cities Water Company
Name of Issuing Corporation

For Certificated Areas in
Community, Town or City
Plate County, Missouri

Water Service Schedule No. 5
Public Fire Protection

RECEIVED

JAN 15 1982

A. MUNICIPAL OR PUBLIC FIRE PROTECTION

Availability

Standard fire hydrants will be installed and maintained with appropriate governmental or fire protection districts upon specific order or request of governmental authority or on new main extensions consistent with the Company's rules and regulations governing such installations.

Rate

\$89.04 per year or \$7.42 per month net⁽¹⁾ for each installed fire hydrant plus the net cost of relocated hydrants and unamortized investment of discontinued hydrants.

The charge for hydrants shall be computed as a cost for each customer on the following formula:

H = Monthly hydrant rate times the number of hydrants

R = Cost of relocated hydrants plus the unamortized cost of discontinued hydrants divided by twelve.

C = Active metered customers

B = Charge per active customer = $\frac{H + R}{C}$

(1) These rates do not include any municipal, state or federal taxes computed on either billing or consumption basis. Any such taxes applicable shall be added as separate items in rendering each bill.

Billing

Bills will be distributed at monthly intervals and due for payment at the net rate for a period of twenty-one (21) days following mailing to the customer. Any accounts remaining unpaid at the expiration of twenty-one (21) days shall be considered delinquent and the Company may take such action as is specified in its filed rules and regulations.

*Indicates new rate or text
+Indicates change

CANCELLED
MAY 12 1983
2nd RS C-5
PUBLIC SERVICE COMMISSION

FILED

JAN 16 1982

81-280, 81-281, 82-51

Public Service Commission

DATE OF ISSUE JAN 15 1982
month day year

DATE EFFECTIVE _____
month day year

ISSUED BY Lynn E. Bultman
name of officer

Vice President St. Charles, MO
title address

Cancelling P.S.C.MO. No. All Previous Schedules
(Original) SHEET No. _____
(Revised) SHEET No. _____

Missouri Cities Water Company For Certified Areas in Platte
Name of Issuing Corporation Community, Town or City
County, Missouri

Water Service Schedule No. 5
Public Fire Protection

RECEIVED

A Municipal or Public Fire Protection:

MAY 22 1974

Availability:

Standard fire hydrants will be installed and maintained within appropriate governmental or fire protection districts upon specific order or request of governmental authorities for the areas, or on new main extensions consistent with the company's rules and regulations governing such installations.

Rate:

| | | | |
|-------------------------|---------|-----|---------------------|
| First eighteen hydrants | \$75.00 | (1) | each per year - |
| | (\$6.25 | (1) | each per month net) |
| Additional hydrants | \$50.00 | (1) | each per year - |
| | (\$4.17 | (1) | each per month net) |

Plus the net cost of relocated hydrants and unamortized investment of discontinued hydrants.

The charge for hydrants shall be computed as a cost for each customer on the following formula:

h = Monthly hydrant rate times number of hydrants
r = Cost of relocated hydrants plus unamortized cost of discontinued hydrants divided by twelve
c = Active metered customers
b = Charge per active customer = $\frac{h + r}{c}$

CANCELLED
JAN 16 1982
BY JAT RS C-5

(1) This rate does not include any Municipal, State or Federal taxes computed on a billing basis. Any such taxes applicable shall be added to each bill.

PUBLIC SERVICE COMMISSION
STATE OF MISSOURI

Billing:

Billing will be rendered monthly, bi-monthly, or quarterly consistent with billing period for regular water service billing. Billing for this service shall be in addition to charges for regular water services.

FILED
JUN 22 1974
Public Service Commission

Any accounts remaining unpaid at the expiration of ten (10) days shall be considered delinquent and the company may take action as is specified in its rules and regulations.

*Indicates new rate or text
+Indicates change

MAY 22 1974

JUN 22 1974

DATE OF ISSUE _____ month day year DATE EFFECTIVE _____ month day year

ISSUED BY Frank L. Kostelecky Vice President St. Charles, Missouri
name of officer title address

~~Original~~
Revised
~~Original~~
Revised

MISSOURI-AMERICAN WATER COMPANY
Name of Issuing Corporation

For Certificated Areas in
Community, Town or City
Platte County, Missouri

Metered Water Service

Legal Description - Platte County Service Area

RECEIVED

MAR 13 1997

Platte County Service Area

MISSOURI
Public Service Commission

All that part of Platte County, Missouri, described as follows:

Beginning at the southerly prolongation of the west line of Section Twenty-four (24), Township Fifty-one (51), Range Thirty-five (35), and its intersect with the northerly line of the Missouri River, thence North along the west lines of Sections Twenty-four (24), Thirteen (13), Twelve (12), and One (1), Township Fifty-one (51), Range Thirty-five (35), and the west lines of Sections Thirty-six (36), Twenty-five (25), and Twenty-four (24), Township Fifty-two (52), Range Thirty-five (35), to the Northwest corner of said Section Twenty-four (24); thence East along the north line of Section Twenty-four (24), Township Fifty-two (52), Range Thirty-five (35), and the north line of Section Nineteen (19), Township Fifty-two (52), Range Thirty-four (34), to a point One Hundred Eighty (180) feet West of the east line of said Section 19; thence South along a line One Hundred Eighty (180) feet West of and parallel with the east lines of Sections Nineteen (19), Thirty (30), and Thirty-one (31), Township Fifty-two (52), Range Thirty-four (34), to a point One Hundred Eighty (180) feet South of the north line of the South Half of the North Half of said Section 31; thence East along a line One Hundred Eighty (180) feet South of the north line of the South Half of the North Half of Sections Thirty-one (31) and Thirty-two (32), Township Fifty-two (52), Range Thirty-four (34), to a point One Hundred Eighty (180) feet West of the east line of the West Half of the West Half of said Section 32; thence South along a line One Hundred Eighty (180) feet West of the east line of the West Half of the West Half of said Section 32, and continuing South along a line One Hundred Eighty (180) feet West of the east line of the West Half of the West Half of Sections Five (5) and Eight (8), Township Fifty-one (51), Range Thirty-four (34), to a point One Hundred Eighty (180) feet South of the north line of the South Half of the South Half of said Section 8; thence East along a line One Hundred Eighty (180) feet South of and parallel with the north line of the South Half of the South Half of Sections Eight (8) and Nine (9), Township Fifty-one (51), Range (34), to the east line of said Section 9; thence North along the west lines of Sections Ten (10) and Three (3), Township Fifty-one (51), Range Thirty-four (34) and the west lines of Sections Thirty-four (34),

FILED

JUL 1 1997

MO. PUBLIC SERVICE COMMISSION

*Indicates new rate or text
+Indicates change

DATE OF ISSUE March 13, 1997
month day year

DATE EFFECTIVE July 1, 1997
month day year

ISSUED BY W.F. L'Ecuyer, Vice President & Manager, St. Joseph, MO 64506
name of officer title address

MISSOURI CITIES WATER COMPANY For Certificated Areas in
Name of Issuing Corporation Community, Town or City
Platte County, Missouri.

Metered Water Service **OCT 1 1991**
Legal Description - Platte County Service Area

MO. PUBLIC SERVICE COMM.

All that part of Platte County, Missouri, described as follows: Beginning at the Southerly prolongation of the West line of Section 24, Township 51, Range 35 and its intersect with the Northerly line of the Missouri River; thence North along the west lines of Sections 24, 12, 13 & 1, Township 51, Range 35 and the West lines of Sections 36, 25 & 24, Township 52 Range 35 to the Northwest corner of said Section 24; thence East along the North line of Section 24, Township 52, Range 35 and the North line of Section 19, Township 52, range 34 to the Northeast corner of said Section 19; thence South along the East lines of Sections 19, 30 and 31, Township 52, Range 34 to the Southwest corner of the Northwest Quarter of the Northwest Quarter of said Section 32; thence East along the South line of the Northwest Quarter of the Northwest Quarter of said Section 32 to the Southeast corner of the Northwest Quarter of the Northwest Quarter of said Section 32; thence South along the East line of the West one half of the West one half of said Section 32 and South along the East line of the West one half of the West one half of Sections 5 and 8, Township 51, Range 34 to the Northeast corner of the Southwest Quarter of the Southwest Quarter of said Section 8; thence East along the North line of the South one half of the South one half of said Section 8 and Section 9, Township 51, Range 34 to the Northeast corner of the Southeast Quarter of the Southeast Quarter of said Section 9; thence North along the West lines of Sections 3 and 10, Township 51, Range 34 and the West lines of Sections 34, 27, 22 and 15 Township 52, range 34 to the Northwest corner of said Section 15; thence East along the North lines of Sections 15, 14 and 13, Township 51, Range 34 and the North lines of Sections 18, 17, 16 and 15, Township 51, Range 33 to the Platte-Clay Counties line; thence South along the Platte-Clay Counties line to its intersection with the North line of the Missouri River; thence Northeasterly along the North line of the Missouri River and its meandering thereof to the point of beginning.

CANCELLED

FILED

JUL - 1 1997

By 1st R.S. #6
Public Service Commission
MISSOURI

OCT 3 1991
91 - 172

MO. PUBLIC SERVICE COMM.

*Indicates new rate or text

+Indicates change

DATE OF ISSUE October 1, 1991
month day year

DATE EFFECTIVE October 3, 1991
month day year

ISSUED BY Lynn E. Bultman name of officer Vice President title St. Charles, MO address

Cancelling P.S.C.MO. No. 2

Missouri Cities Water Company
Name of Issuing Corporation

For Certified Areas in
Community, Town or City
Platte County, Missouri

Water Service Schedule No. 5
Public Fire Protection

MAY 13 1978

Adjustment of Charges:

The monthly fire hydrant service charge shall be adjusted annually on March 1 of each year based on December 31 data of the previous year, or, at its option, the Company may recompute the monthly service charge at anytime to reflect changes in number of customers or fire hydrants that results in a variation of 1¢ or more in monthly charge.

MISSOURI
Public Service Commission

CANCELLED

OCT 23 1990
BY *[Signature]*
Public Service Commission
MISSOURI

78 - 107 FILED
78 - 108 JUN 1 - 1978

Public Service Commission
JUN 1 1978

*Indicates new rate or text
+Indicates change

DATE OF ISSUE May 18, 1978
month day year

DATE EFFECTIVE ~~May 26, 1978~~
month day year

ISSUED BY Frank L. Kostelecky Vice President St. Charles, MO
name of officer title address

Cancelling P.S.C.MO. No. All Previous Schedules

Missouri Cities Water Company
Name of Issuing Corporation

For Certified Areas in
Community, Town or City
Platte County, Missouri

Water Service Schedule No. 5

Public Fire Protection

RECEIVED

MAY 22 1974

Adjustment of Charges:

The monthly fire hydrant service charge shall be adjusted annually on March 1 of each year based on December 31 data of the previous year, or, at its option, the Company may recompute the monthly service charge at anytime to reflect changes in number of customers or fire hydrants that results in a variation of 1¢ or more in monthly charge.

B "Other Area" Fire Protection (Unincorporated Areas or Areas Outside Fire Protection Districts)

Availability:

For fire hydrants on public streets and highways where there are mains 6" or more in diameter. Company will furnish fire service in "other areas" where 15 or more customers within the protection zone of a fire hydrant (seven hundred (700) feet) request service. Service request blanks shall be obtained from Company office and submitted with at least the minimum of 15 subscribers. Company will file with the Public Service Commission of Missouri, a map outlining the area to which fire protection service is rendered.

Rate:

- (a) 50¢ per month for each residential customer taking water service.
- (b) 50¢ per month for each 4 living units in a multiple dwelling where such building is served by one meter.
- (c) 50¢ per month for commercial buildings for the first 3,000 square feet and 35¢ per each additional 3,000 square feet of building area.

These rates do not include any Municipal, State or Federal taxes computed on billing basis. Any such taxes applicable shall be added as separate items on each bill.

FILED
JUN 22 1974
Public Service Commission

CANCELLED

JUN 1 - 1978

BY 1st RS C-6
PUBLIC SERVICE COMMISSION
OF MISSOURI

*Indicates new rate or text
+Indicates change

DATE OF ISSUE MAY 22 1974 DATE EFFECTIVE JUN 22 1974
month day year month day year

ISSUED BY Frank L. Kostelecky Vice President St. Charles, Missouri
name of officer title address

MISSOURI-AMERICAN WATER COMPANY
Name of Issuing Corporation

For Certificated Areas in
Community, Town or City
Platte County, Missouri

DISCIBER

Metered Water Service
Legal Description - Platte County Service Area

MAY 13 1997

Platte County Service Area

MISSOURI
Public Service Commission

Twenty-seven (27), Twenty-two (22), and Fifteen (15), Township Fifty-two (52), Range Thirty-four (34), to the northwest corner of said Section 15; thence East along the north lines of Sections Fifteen (15), Fourteen (14) and Thirteen (13), Township Fifty-two (52), Range Thirty-four (34) and the north lines of Sections Eighteen (18), Seventeen (17), Sixteen (16), and Fifteen (15), Township Fifty-two (52), Range Thirty-three (33), to the Platte-Clay Counties Line; thence South along the Platte-Clay Counties Line to a common corner which is the southern boundary of Kansas City, Missouri, as it existed on August 11, 1982, the northern boundary of the City of Northmoor, Missouri, as it existed on August 11, 1982, and the State Highway right-of-way South Boundary of Interstate 29, as it existed on August 11, 1982; thence West along the said Kansas City, Missouri, Boundary Line Two Thousand Five Hundred Forty (2,540) feet to the center line of Line Creek (said center line is Nine Hundred Twenty-Five (925) feet West of the center line of Highway AA); thence southerly following the center line of Line Creek to the center point of a bridge over Line Creek on US Highway 69 and 169 (which point is also Ninety-Five (95) feet East of the center line of the intersection of Homestead Road); thence easterly along the center line of US Highway 69 and 169 for Three Thousand (3,000) feet to the Platte-Clay Counties Line; thence South along the Platte-Clay Counties Line to its intersection with the north line of the Missouri River; thence northwesterly along the north line of the Missouri River and its meandering thereof to the point of beginning.

FILED

JUL 1 1997

MO. PUBLIC SERVICE COMMISSION

*Indicates new rate or text
+Indicates change

DATE OF ISSUE March 13, 1997 DATE EFFECTIVE July 1, 1997
month day year month day year

ISSUED BY W.F. L'Ecuyer, Vice President & Manager, St. Joseph, MO 64506
name of officer title address

FORM NO. 13

P.S.C.MO. No. 2

1st

{~~Original~~
Revised
Original
~~Revised~~}

Appendix C
SHEET No. C-7

Cancelling P.S.C.MO. No. 2

SHEET No. C-7

Missouri Cities Water Company
Name of Issuing Corporation

For Certificated Areas in
Community, Town or City
Platte County, Missouri

RECEIVED

MAY 19 1978

MISSOURI
Public Service Commission

Reserved For Future Filing

CANCELLED

OCT 23 1990

BY J.B.S.#2
Public Service Commission
MISSOURI

78-107 FILED

78-108 JUN 1-1978

*Indicates new rate or text

+Indicates change

Public Service Commission 1978

DATE OF ISSUE May 18, 1978
month day year

DATE EFFECTIVE May 20, 1978
month day year

ISSUED BY Frank L. Kostelecky
name of officer

Vice President
title

St. Charles, MO
address

Missouri Cities Water Company
Name of Issuing Corporation

For Certificated Areas in
Community, Town or City
Platte County, Missouri

Water Service Schedule No. 5
Public Fire Protection

Special Provisions of "Other Areas"

MAY 22 1974

1. When "other areas" are made a part of a municipality or fire district, rate "B" shall be inapplicable and such hydrants shall be included as rate "A" fire protection.
2. Once service is requested and rendered, it shall remain an obligation of the premise and any successors that own, rent or otherwise occupy the premise being served.
3. If service is requested to be discontinued by more than 51% of premises being served by each hydrant, customers shall pay the actual cost of removing the hydrant, with each customer paying a pro rata amount.

CANCELLED

JUN 1 - 1978

BY 1st R S C-7
PUBLIC SERVICE COMMISSION
OF MISSOURI

FILED
JUN 22 1974
Public Service Commission

*Indicates new rate or text
+Indicates change

DATE OF ISSUE MAY 22 1974 DATE EFFECTIVE JUN 22 1974
month day year month day year

ISSUED BY Frank L. Kostelecky Vice President St. Charles, Missouri
name of officer title address

Missouri-American Water Company
Name of Issuing Corporation

For

Platte County, MO
Community, Town or City

CLASSIFICATION OF SERVICE
RETURNED DEPOSIT ITEM CHARGE

Provided a Customer's check or Electronic Fund Transfer ("EFT") is properly processed by the Company, if a check or EFT that has been received as payment for service is returned by the bank unpaid, a Returned Deposit Item charge will be assessed to cover the cost of processing this transaction. Refer to Sheet No. F-1 for fee.

+

The Returned Deposit Item charge for the dishonored check or EFT may be reflected, at the Company's option, when the Company returns the dishonored check or EFT or may be charged on the Customer's next billing.

The Company may serve a Customer on a cash-only basis if more than one check or Returned Deposit Item of the customer is returned NSF or any other valid return reason in a 12-month period. "Cash" shall be deemed to mean U.S. currency, money order, or certified check.

*

* Indicates new rate or text
+ Indicates change

DATE OF ISSUE: June 18, 2010

DATE OF EFFECTIVE: July 1, 2010

ISSUED BY: Frank Kartmann, President
727 Craig Road, St. Louis, MO 63141

MISSOURI-AMERICAN WATER COMPANY
NAME OF ISSUING CORPORATION

FOR PLATTE COUNTY, MO
COMMUNITY, TOWN, OR CITY

| CLASSIFICATION OF SERVICE | + |
|--|--------|
| RETURNED DEPOSIT ITEM CHARGE | + |
| <p>Provided a Customer's check or Electronic Fund Transfer ("EFT") is properly processed by the Company, if a check or EFT that has been received as payment for service is returned by the bank unpaid, a Returned Deposit Item charge of twelve dollars (\$12.00) will be assessed to cover the cost of processing this transaction.</p> | + + |
| <p>The Returned Deposit Item charge for the dishonored check or EFT may be reflected, at the Company's option, when the Company returns the dishonored check or EFT or may be charged on the Customer's next billing.</p> | + + |
| <p>* Indicates new rate or text + Indicates change</p> | |

DATE OF ISSUE

February 28, 2003
month day year

DATE EFFECTIVE

April 11, 2003
month day year

ISSUED BY:

~~CANCELLED~~

July 1, 2010

Missouri Public

Service Commission

David P. Abernathy, Vice President,
Corporate Counsel and Secretary
Name of Officer, Title

535 N. New Ballas Road
St. Louis, MO 63141
Address

MISSOURI-AMERICAN WATER COMPANY
NAME OF ISSUING CORPORATION

FOR CERTIFICATED AREAS IN PLATTE COUNTY
COMMUNITY, TOWN, OR CITY

RECEIVED

| | |
|---|--|
| CLASSIFICATION OF SERVICE RETURNED CHECK CHARGE | NOV 12 1997 MISSOURI* Public Service Commission |
| <p>Provided a Customer's check is properly processed by the Company, if a check that has been received as payment for service is returned by the bank unpaid, a charge of twelve dollars (\$12.00) will be assessed to cover the cost of processing this transaction.</p> <p>The charge for the dishonored check may be reflected, at the Company's option, when the Company returns the dishonored check or may be charged on the Customer's next billing.</p> | |
| <p>* Indicates new rate or text + Indicates change</p> | |

CANCELLED

APR 11 2003
By 1st RS C-8
Public Service Commission
MISSOURI

DATE OF ISSUE November 12, 1997
month day year

DATE EFFECTIVE

~~NOV 14 1997~~
~~November 14, 1997~~
month day year

ISSUED BY: W.F. L'Ecuver, Vice President & Manager
Name of Officer, Title

St. Joseph, MO
Address

FILED

NOV 14 1997
97-237
MO. PUBLIC SERVICE COM.

FORM NO. 13 P.S.C.MO. No. 2 5th ~~Original~~ SHEET No. C-8
(Revised)

Cancelling P.S.C.MO. No. 2 4th ~~Original~~ SHEET No. C-8
(Revised)

MISSOURI CITIES WATER COMPANY For Certificated Areas in
Name of Issuing Corporation Community, Town or City
Platte County, Missouri

Water Service Schedule No. 6 OCT 1 1989
Private Fire Protection

MISSOURI
Public Service Commission

Applicability

In the Platte County water system for the extinguishment of accidental fires only. Each fire protection service shall be separated entirely from the customers normal water supply. No connections for water service for uses other than fire protection shall be made to any private fire protection service.

HYDRANTS

Availability

Available for hydrants that are placed on private property and attached to public mains.

Rate

For each installed private hydrant that is installed on public mains \$20.40 per month or \$244.85 per year. *

FIRE LINES

Availability

For fire protection systems installed on private property. Expense of the installations will be borne by the Customer. If, in the opinion of the Company, a detecto check meter is needed, the cost shall be a part of the installation. If a detecto check meter has to be added to an existing service not having the check meter, the cost will be paid by the customer.

CANCELLED

OCT 29 1990
BY PR.S.#2
Public Service Commission FILED
MISSOURI OCT 15 1989
89 - 178 89 - 179
Public Service Commission

*Indicates new rate or text
+Indicates change

DATE OF ISSUE September 29, 1989 DATE EFFECTIVE October 15, 1989
month day year month day year

ISSUED BY Lynn Bultman Lynn Bultman, Vice President St. Charles, MO
name of officer title address

Missouri Cities Water Company
Name of Issuing Corporation

For Certified Areas in
Community, Town or City
Platte County, Missouri

RECEIVED
OCT 6 1986
MISSOURI
Public Service Commission

Water Service Schedule No. 6
Private Fire Protection

Applicability

In the Platte County water system for the extinguishment of accidental fires only. Each fire protection service shall be separated entirely from the customers normal water supply. No connections for water service for uses other than fire protection shall be made to any private fire protection service.

HYDRANTS

Availability

Available for hydrants that are placed on private property and attached to public mains.

Rate

For each installed private hydrant that is installed on public mains \$17.29 per month or \$207.50 per year.

FIRE LINES

Availability

For fire protection systems installed on private property. Expense of the installations will be borne by the Customer. If, in the opinion of the Company, a detecto check meter is needed, the cost shall be a part of the installation. If a detecto check meter has to be added to an existing service not having the check meter, the cost will be paid by the customer.

CANCELLED

OCT 15 1986

BY 5#RS#C-8

Public Service Commission
MISSOURI

*Indicates new rate or text
+Indicates change

FILED
OCT 15 1986
WR-86-111
SR-86-112
Public Service Commission

DATE OF ISSUE October 3, 1986
month day year

DATE EFFECTIVE October 15, 1986
month day year

ISSUED BY *Lynn E. Bultman* Lynn E. Bultman Vice President St. Charles, MO
name of officer title address

Missouri Cities Water Company For Certificated Areas in
 Name of Issuing Corporation Community, Town or City
 Platte County, Missouri

Water Service Schedule No. 6
 Private Fire Protection

OCT 10 1985

Applicability

In the Platte County water system for the extinguishment of accidental fires only. Each fire protection service shall be separated entirely from the customers normal water supply. No connections for water service for uses other than fire protection shall be made to any private fire protection service.

RECEIVED
 MISSOURI
 Public Service Commission

HYDRANTS

Availability

Available for hydrants that are placed on private property and attached to public mains.

Rate

For each installed private hydrant that is installed on public mains \$16.79 per month or \$201.46 per year.

FIRE LINES

Availability

For fire protection systems installed on private property. Expense of the installations will be borne by the Customer. If, in the opinion of the Company, a detecto check meter is needed, the cost shall be a part of the installation. If a detecto check meter has to be added to an existing service not having the check meter, the cost will be paid by the customer.

CANCELLED

OCT 15 1986

BY 4# R.S.#C8
 PUBLIC SERVICE COMMISSION
 OF MISSOURI

FILED
 OCT 15 1985
 WR-85-157, SR-85-158
 WO-86-17
 Public Service Commission

*Indicates new rate or text
 †Indicates change

DATE OF ISSUE OCT 08 1985 DATE EFFECTIVE October 15, 1985
 month day year month day year
 ISSUED BY Lynn Bultman Lynn Bultman, Vice President St. Charles, MO
 name of officer title address

Missouri Cities Water Company
Name of Issuing Corporation

For Certificated Areas in
Community, Town or City

Platte County, Missouri

RECEIVED

Water Service Schedule No. 6

Private Fire Protection

MAY 10 1983

Applicability

In the Platte County water system for the accidental fires only. Each fire protection be separated entirely from the customers normal water supply. No connections for water service for uses other than fire protection shall be made to any private fire protection service.

MISSOURI
Public Service Commission

HYDRANTS

Availability

Available for hydrants that are placed on private property and attached to public mains.

Rate

For each installed private hydrant that are installed on public mains \$15.69 per month or \$188.28 per year.

FIRE LINES

Availability

For fire protection systems installed on private property. Expense of the installations will be borne by the Customer. If, in the opinion of the Company, a detecto check meter is needed, the cost shall be a part of the installation. If a detecto check meter has to be added to an existing service not having the check meter, the cost will be paid by the customer.

CANCELLED

OCT 15 1985

BY 372 R S # C-8
PUBLIC SERVICE COMMISSION
OF MISSOURI

FILED

MAY 12 1983

83-14

Public Service Commission

*Indicates new rate or text
+Indicates change

DATE OF ISSUE MAY 09 1983
month day year

DATE EFFECTIVE MAY 12 1983
month day year

ISSUED BY Lynn E. Bultman Vice President St. Charles M
name of officer title address

Missouri Cities Water Company For Certificated Areas in
 Name of Issuing Corporation Community, Town or City
 Platte County, Missouri

Water Service Schedule No. 6
 Private Fire Protection

RECEIVED

JAN 15 1982

Applicability

In the Platte County water system for the extinguishment of residential fires only. Each fire protection service shall be generated entirely from the customers normal water supply. No connections for water service for uses other than fire protection shall be made to any private fire protection service.

HYDRANTS

Availability

Available for hydrants that are placed on private property and attached to public mains.

Rate

For each installed private hydrant that are installed on public mains \$19.65 per month or \$235.80 per year.

FIRE LINES

Availability

For fire protection systems installed on private property. Expense of the installations will be borne by the Customer. If, in the opinion of the Company, a detecto check meter is needed, the cost shall be a part of the installation. If a detecto check meter has to be added to an existing service not having the check meter, the cost will be paid by the customer.

CANCELLED

MAY 12 1983

BY 2nd RS C-8
 PUBLIC SERVICE COMMISSION
 OF MISSOURI

FILED

JAN 16 1982

81-280, 81-281, 82-57
 Public Service Commission

*Indicates new rate or text
 †Indicates change

DATE OF ISSUE JAN 15 1982 DATE EFFECTIVE JAN 16 1982
 month day year month day year
 ISSUED BY Lynn E. Bultman Vice President St. Charles, MO
 name of officer title address

Cancelling P.S.C.MO. No. All Previous Schedules

{ Original }
{ Revised }
{ Original }
{ Revised }

SHEET No. _____

Missouri Cities Water Company
Name of Issuing Corporation

For Certificated Areas in Platte
Community, Town or City
County, Missouri **RECEIVED**

Water Service Schedule No. 6

MAY 22 1974

Private Fire Protection

Applicability:

In the Platte Co. water system for the extinguishment of accidental fires only. Each fire protection service shall be separated entirely from the consumers normal water supply. **CANCELLED**
for water service for uses other than fire protection shall be made to any private fire protection service.

Fire Hydrants:

Availability:

Standard fire hydrants or special 2" or larger hose connections to customer's specifications will be installed and maintained by the customers or at the customer's expense as agreed by the Company and Customer in writing and consistent with the Company's rules and regulations governing such installations.

JAN 16 1982
BY 1st RSC-8
PUBLIC SERVICE COMMISSION
OF MISSOURI

Rate: (1)

For each installed hydrant \$75.00 each per year

Hose Connections and Automatic Sprinklers

Availability:

For fire protection systems installed on private property. Expense of the installations will be borne by the Customer. If, in the opinion of the Company, a detecto check meter is needed, the cost shall be a part of the installation. If a detecto check meter has to be added to an existing service not having the check meter, the cost will be paid by the customer.

Rates: (1)

For 4" fire outlet or connections \$10.00 per month
" 6" " " " " \$17.00 per month
" 8" " " " " \$26.00 per month

FILED
JUN 22 1974
Public Service Commission

*Indicates new rate or text
+Indicates change

MAY 22 1974

DATE OF ISSUE _____
month day year

DATE EFFECTIVE JUN 22 1974
month day year

ISSUED BY Frank L. Kostelecky
name of officer

Vice President St. Charles, Missouri
title address

~~XXXXXX~~
{ Revised }

~~XXXXXX~~
{ Revised }

MISSOURI CITIES WATER COMPANY
Name of Issuing Corporation

For Certificated Areas in
Community, Town or City
Platte County, Missouri

RECEIVED

Water Service Schedule No. 6

Private Fire Protection (Cont.)

OCT 4 1989

Rates

MISSOURI
Public Service Commission

| | | |
|-----------------------------------|-------------------|---|
| For 2" Fire outlet or connections | \$ 2.26 per month | * |
| " 4" " " " " | 9.08 per month | * |
| " 6" " " " " | 20.40 per month | * |
| " 8" " " " " | 36.27 per month | * |
| " 10" " " " " | 56.67 per month | * |

These rates do not include any municipal, state or federal taxes computed on either billing or consumption basis. Any such taxes applicable shall be added as separate items in rendering each bill.

Billing

Bills will be distributed at monthly intervals and due for payment at the net rate for a period of twenty-one (21) days following mailing to the customer. Any accounts remaining unpaid at the expiration of twenty-one (21) days shall be considered delinquent and the Company may take such action as is specified in its filed rules and regulations.

CANCELLED

OCT 23 1990

BY MPH.S.#2
Public Service Commission
MISSOURI

FILED

OCT 15 1989

89 - 178 89 - 179
Public Service Commission

*Indicates new rate or text
+Indicates change

DATE OF ISSUE September 29, 1989
month day year

DATE EFFECTIVE October 15, 1989
month day year

ISSUED BY Lynn Bultman Lynn Bultman, Vice President St. Charles, MO
name of officer title address

Missouri Cities Water Company
Name of Issuing Corporation

For Certified Areas in
Community, Town or City

Platte County, Missouri
RECEIVED

Water Service Schedule No. 6
Private Fire Protection (Cont.)

OCT 6 1986

**MISSOURI
Public Service Commission**

Rates

| | |
|-----------------------------------|-------------------|
| For 2" Fire outlet or connections | \$ 1.92 per month |
| " 4" " " " " | 7.68 per month |
| " 6" " " " " | 17.29 per month |
| " 8" " " " " | 30.73 per month |
| " 10" " " " " | 48.03 per month |

These rates do not include any municipal, state or federal taxes computed on either billing or consumption basis. Any such taxes applicable shall be added as separate items in rendering each bill.

Billing

Bills will be distributed at monthly intervals and due for payment at the net rate for a period of twenty-one (21) days following mailing to the customer. Any accounts remaining unpaid at the expiration of twenty-one (21) days shall be considered delinquent and the Company may take such action as is specified in its filed rules and regulations.

CANCELLED
OCT 15 1989
BY 5# R.S.#C-9
Public Service Commission
MISSOURI

FILED
OCT 15 1986
WR-86-111
SR-86-112
Public Service Commission

*Indicates new rate or text
+Indicates change

DATE OF ISSUE October 3, 1986 DATE EFFECTIVE October 15, 1986
month day year month day year

ISSUED BY Lynn E. Bultman Lynn E. Bultman Vice President St. Charles, MO
name of officer title address

Missouri Cities Water Company For _____ Certificated Areas in
 Name of Issuing Corporation Community, Town or City
 Platte County, Missouri

RECEIVED
OCT 10 1985
MISSOURI
Public Service Commission

Water Service Schedule No. 6
 Private Fire Protection (cont.)

Rates

| | |
|-----------------------------------|-------------------|
| For 2" Fire outlet or connections | \$ 1.86 per month |
| " 4" " " " " | 7.46 per month |
| " 6" " " " " | 16.79 per month |
| " 8" " " " " | 29.84 per month |
| " 10" " " " " | 46.63 per month |

These rates do not include any municipal, state or federal taxes computed on either billing or consumption basis. Any such taxes applicable shall be added as separate items in rendering each bill.

Billing

Bills will be distributed at monthly intervals and due for payment at the net rate for a period of twenty-one (21) days following mailing to the customer. Any accounts remaining unpaid at the expiration of twenty-one (21) days shall be considered delinquent and the Company may take such action as is specified in its filed rules and regulations.

CANCELLED
 OCT 15 1986
 BY 4th RS #C-9
 PUBLIC SERVICE COMMISSION
 OF MISSOURI

FILED
 OCT 15 1985
 WR-85-157, SR-85-158
 W6-86-17
 Public Service Commission

*Indicates new rate or text
 †Indicates change

DATE OF ISSUE OCT 08 1985 DATE EFFECTIVE October 15, 1985
 month day year month day year

ISSUED BY Lynn Bultman Lynn Bultman, Vice President St. Charles, MO
 name of officer title address

FORM NO. 13

P.S.C.MO. No. 2

2nd

~~Original~~
Revised

SHEET No. C-9

Cancelling P.S.C.MO. No. 2

1st

~~Original~~
Revised

SHEET No. C-9

Missouri Cities Water Company
Name of Issuing Corporation

For Certificated Areas in
Community, Town or City
Platte County, Missouri

Water Service Schedule No. 6
Private Fire Protection (cont.)

RECEIVED

MAY 10 1983

MISSOURI

Public Service Commission

Rates (1)

| | | |
|-----------------------------------|---------|-----------|
| For 2" Fire outlet or connections | \$ 1.74 | per month |
| " 4" " " " " | 6.97 | per month |
| " 6" " " " " | 15.69 | per month |
| " 8" " " " " | 27.89 | per month |
| " 10" " " " " | 43.58 | per month |

These rates do not include any municipal, state or federal taxes computed on either billing or consumption basis. Any such taxes applicable shall be added as separate items in rendering each bill.

Billing

Bills will be distributed at monthly intervals and due for payment at the net rate for a period of twenty-one (21) days following mailing to the customer. Any accounts remaining unpaid at the expiration of twenty-one (21) days shall be considered delinquent and the Company may take such action as is specified in its filed rules and regulations.

CANCELLED

OCT 15 1985

BY 322 R.S.#C-9
PUBLIC SERVICE COMMISSION
OF MISSOURI

FILED

MAY 12 1983

83 - 14

Public Service Commission

*Indicates new rate or text
+Indicates change

DATE OF ISSUE MAY 09 1983
month day year

DATE EFFECTIVE MAY 12 1983
month day year

ISSUED BY Lynn E. Bultman
name of officer

Vice President, St. Charles, Mo.
title address

Missouri Cities Water Company For Certificated Areas in
 Name of Issuing Corporation Community, Town or City
 Platte County, Missouri

Water Service Schedule No. 6
 (Cont.) Private Fire Protection

RECEIVED
 JAN 15 1982
 MISSOURI
 Public Service Commission

Rates (1)

| | |
|-----------------------------------|------------------|
| For 2" fire outlet or connections | \$1.91 per month |
| " 4" " " " " | 7.64 " " |
| " 6" " " " " | 17.21 per month |
| " 8" " " " " | 30.60 per month |
| " 10" " " " " | 47.81 per month |

These rates do not include any municipal, state or federal taxes computed on either billing or consumption basis. Any such taxes applicable shall be added as separate items in rendering each bill.

Billing

Bills will be distributed at monthly intervals and due for payment at the net rate for a period of twenty-one (21) days following mailing to the customer. Any accounts remaining unpaid at the expiration of twenty-one (21) days shall be considered delinquent and the Company may take such action as is specified in its filed rules and regulations.

CANCELLED
 MAY 12 1983
 BY Jud RS C-9
 PUBLIC SERVICE COMMISSION
 OF MISSOURI

FILED
 JAN 16 1982
 81-280, 81-281, 82-51
 Public Service Commission

*Indicates new rate or text
 †Indicates change

DATE OF ISSUE JAN 15 1982 DATE EFFECTIVE JAN 16 1982
 month day year month day year
 ISSUED BY Lynn E. Bultman Vice President St. Charles, MO
 name of officer title address

Cancelling P.S.C.MO. No. All Previous Schedules

{ Original }
{ Revised }

SHEET No. _____

Missouri Cities Water Company
Name of Issuing Corporation

For Certificated Areas in
Community, Town, or City _____

Platte County, Missouri

REVISED

Water Service Schedule No. 6 (continued)

Private Fire Protection

MAY 22 1974

Where a reservoir or standpipe is connected to the connection, one refill per calendar year not directly due to fire extinguishment shall be included in the rate. Customer shall notify the Company when the refill will be made. Any other refills will be paid for at the regular metered rate.

- (1) These rates do not include any Municipal, State, or Federal taxes computed on either billing or consumption basis. Any such taxes applicable shall be added as separate items on each bill.

Special Provision:

If water usage is detected, customer will be billed for such use. Continued use will be considered a violation of these provisions and Company may discontinue service.

Billing:

Bills will be distributed at monthly intervals and due for payment for a period of ten (10) days following mailing to the customer. Any accounts remaining unpaid at the expiration of ten (10) days shall be considered delinquent and the Company may take such action as is specified in its filed rules and regulations.

CANCELLED

JAN 16 1982

BY Lot RSC-9
PUBLIC SERVICE COMMISSION
OF MISSOURI

FILED

JUN 22 1974

Public Service Commission

*Indicates new rate or text
+Indicates change

DATE OF ISSUE MAY 22 1974
month day year

DATE EFFECTIVE JUN 22 1974
month day year

ISSUED BY Frank L. Kostelecky
name of officer

Vice President St. Charles, Missouri
title address

Missouri Cities Water Company
Name of Issuing Corporation

For Park College
Community, Town or City
Certificated Area in Platte Coun

RESERVED FOR FUTURE FILING

RECEIVED
JAN 15 1982
MISSOURI
Public Service Commission

CANCELLED

OCT 23 1990
BY JOHNS #2
Public Service Commission
MISSOURI

FILED
JAN 16 1982
81-280, 81-281, 82-51
Public Service Commission

*Indicates new rate or text
+Indicates change

DATE OF ISSUE JAN 15 1982 DATE EFFECTIVE JAN 16 1982
month day year month day year
ISSUED BY Lynn E. Bultman Vice President St. Charles, MO
name of officer title address

{ Original }
{ Revised }
{ Original }
{ Revised }

Cancelling P.S.C.MO. No. All Previous Schedules

Missouri Cities Water Company
Name of Issuing Corporation

For Park College
Community, Town or City
Certificated Area in Platte County, Mo.

Water Service Schedule No. 7

Service to Board of Trustees of Park College

Availability:

MAY 22 1974

Available to Board of Trustees of Park College as specified in a contract dated October 28, 1941 between the Board of Trustees of Park College and Layne-Western Company, the latter having assigned said contract to Parkville Water Company, who in turn assigned said contract to Missouri Cities Water Company. By reference said contract is a part of this rate schedule.

Rate:

\$0.30 per each 1,000 gallons with a minimum payment of \$350.00 per month as specified in the contract dated October 28, 1941.

Billing:

Bills will be distributed at monthly intervals and due for payment at the specified rate for a period of thirty (30) days following mailing to the customer. Any balance remaining unpaid at the expiration of thirty (30) days shall be considered delinquent and the Company may take such action as is specified in its filed rules and regulations.

CANCELLED

JAN 16 1982

BY IRS C-10
PUBLIC SERVICE COMMISSION
OF MISSOURI

FILED

JUN 22 1974

Public Service Commission

*Indicates new rate or text
+Indicates change

DATE OF ISSUE MAY 22 1974
month day year

DATE EFFECTIVE JUN 22 1974
month day year

ISSUED BY Frank L. Kostelecky
name of officer

Vice President St. Charles, Missouri
title address

Cancelling P.S.C.MO. No. All Previous Schedules

{ Original }
{ ~~Revised~~ }
{ Original }
{ Revised }

SHEET No. _____

Missouri Cities Water Company
Name of Issuing Corporation

For Certified Areas in
Community, Town or City
Platte County, Missouri

Rules and Regulations Governing
Refunds of Main Extension Deposits

RECEIVED
MAY 22 1974
MISSOURI

REFUNDS OF MAIN EXTENSION DEPOSITS

Refunds of deposits required by Rule 18 (e) shall be made only to the depositors, their successors, assigns or authorized agents, as follows:

- (1) A lump sum refund for each permanent customer directly attached to the main extension during the first seven (7) years after the facilities are installed. This lump sum to be:
 - (a) For residential customers, three (3) times the annual average revenues received from residential customers served by the system concerned during the previous calendar year.
 - (b) For non-residential customers, three (3) times the actual annual revenues derived from such customers during their first twelve months of connection, such refunds to be made during the month of June.
- (2) The total amount refunded shall not exceed the original deposit. Any part of such deposit not refunded within said seven (7) year period shall become a non-refundable contribution to the Company.
- (3) Refunds under this rule shall be made only on the basis of services connected to and within the limits of the extension covered by the specific contract or agreement.
- (4) No credit shall be allowed nor shall any refund be made for any standby or temporary service installation, provided, however, in the event service is rendered continuously for a period of five (5) years through any temporary service connection, a refund will be made under paragraph (1) above, as applicable.
- (5) Deposits shall not bear interest.

CANCELLED

OCT 23 1990

BY [Signature]

Public Service Commission
MISSOURI

FILED
JUN 22 1974
Public Service Commission

*Indicates new rate or text
+Indicates change

MAY 22 1974

JUN 22 1974

DATE OF ISSUE _____
month day year

DATE EFFECTIVE _____
month day year

ISSUED BY Frank L. Kostelecky
name of officer

Vice President St. Charles, Missouri
title address

Missouri-American Water Company
 Name of Issuing Corporation

For

City of Warrensburg & Adjacent Areas
 Community, Town or City

**WATER SERVICE SCHEDULE NO. 1
 METERED SERVICE**

Availability

Available for any metered customer located on Company mains suitable for supplying the service requested.

Rate

Billing Rate as follows:

Water Usage Per Month – 1,000 Gallons – Rate Per 1,000 Gallons

| | | Residential | Commercial | Industrial | Public Authority | Sale For Resale | |
|---------------|-------|--------------------|-------------------|-------------------|-------------------------|------------------------|---|
| For the first | 100 | \$ 3.3542 | \$ 3.9596 | \$ 3.9071 | \$ 4.4082 | \$6.5138 | + |
| For the next | 1,900 | 3.3542 | 2.2182 | 2.1889 | 2.4696 | 3.6504 | + |
| For the next | 3,000 | 3.3542 | 1.7117 | 1.6892 | 1.9058 | 2.7973 | + |
| For all over | 5,000 | 3.3542 | 1.1527 | 1.1375 | 1.2834 | 1.8966 | + |

Water Usage Per Month – CCF – Rate Per CCF

| | | | | | | | |
|---------------|-------|-----------|-----------|-----------|-----------|----------|---|
| For the first | 134 | \$ 2.5156 | \$ 2.9697 | \$ 2.9304 | \$ 3.3062 | \$4.8854 | + |
| For the next | 2,533 | 2.5156 | 1.6637 | 1.6417 | 1.8522 | 2.7378 | + |
| For the next | 4,000 | 2.5156 | 1.2838 | 1.2669 | 1.4294 | 2.0980 | + |
| For all over | 6,667 | 2.5156 | .8645 | .8531 | .9625 | 1.4224 | + |

Monthly Minimum Charge

Meter Size

Meter Size

| | | | | | | | |
|--------|---------|-----|-----------|--|--|--|---|
| 5/8" | \$10.98 | 4" | \$ 152.18 | | | | + |
| 3/4" | 14.06 | 6" | 299.13 | | | | + |
| 1" | 19.92 | 8" | 475.44 | | | | + |
| 1 1/2" | 34.62 | 10" | 807.66 | | | | + |
| 2" | 52.27 | 12" | 1,332.26 | | | | + |
| 3" | 93.41 | | | | | | + |

These rates do not include any municipal, state or federal taxes computed on either billing or consumption basis. Any such taxes applicable shall be added as separate items in rendering each bill.

Billing

Bills for water service will be distributed on a monthly basis. The due date on the tariff shall be ten (10) days after the "date of rendition" of the bill to the customer. The customer's bill will be due and payable after this due date. The delinquent date printed on the bill will not be less than twenty-one (21) days after the date of the postmark of the bill. Any accounts remaining unpaid at the expiration of twenty-one (21) days shall be considered delinquent and the Company may take such action as specified in its filed rules and regulations.

* Indicates new rate or text
 + Indicates change

DATE OF ISSUE: June 18, 2010

DATE OF EFFECTIVE: July 1, 2010

ISSUED BY: Frank Kartmann, President
727 Craig Road, St. Louis, MO 63141

MISSOURI-AMERICAN WATER COMPANY
NAME OF ISSUING CORPORATION

FOR CITY OF WARRENSBURG AND ADJACENT AREAS
COMMUNITY, TOWN, OR CITY

**WATER SERVICE SCHEDULE NO. 1
METERED SERVICE**

Availability

Available for any metered customer located on Company mains suitable for supplying the service requested.

Rate

Billing Rate as follows:

Water Usage Per Month – 1,000 Gallons – Rate Per 1,000 Gallons

| | | Residential | Commercial | Industrial | Public Authority | Sale For Resale |
|---------------|-------|-------------|------------|------------|------------------|-----------------|
| For the first | 100 | \$ 3.3242 | \$ 3.9242 | \$3.8722 | \$ 4.3688 | \$ 6.4556 |
| For the next | 1,900 | 3.3242 | 2.1984 | 2.1693 | 2.4475 | 3.6178 |
| For the next | 3,000 | 3.3242 | 1.6964 | 1.6741 | 1.8888 | 2.7723 |
| For all over | 5,000 | 3.3242 | 1.1424 | 1.1273 | 1.2719 | 1.8796 |

Water Usage Per Month – CCF – Rate Per CCF

| | | | | | | |
|---------------|-------|-----------|-----------|----------|-----------|----------|
| For the first | 134 | \$ 2.4931 | \$ 2.9431 | \$2.9041 | \$ 3.2766 | \$4.8417 |
| For the next | 2,533 | 2.4931 | 1.6488 | 1.6269 | 1.8356 | 2.7133 |
| For the next | 4,000 | 2.4931 | 1.2723 | 1.2555 | 1.4166 | 2.0792 |
| For all over | 6,667 | 2.4931 | .8568 | .8454 | .9539 | 1.4097 |

Monthly Minimum Charge

| Meter Size | Rate | Meter Size | Rate |
|------------|----------|------------|-----------|
| 5/8" | \$ 10.88 | 4" | \$ 150.82 |
| 3/4" | 13.93 | 6" | 296.46 |
| 1" | 19.74 | 8" | 471.19 |
| 1 1/2" | 34.31 | 10" | 800.44 |
| 2" | 51.80 | 12" | 1,320.35 |
| 3" | 92.57 | | |

These rates do not include any municipal, state or federal taxes computed on either billing or consumption basis. Any such taxes applicable shall be added as separate items in rendering each bill.

Billing

Bills for water service will be distributed on a monthly basis. The due date on the tariff shall be ten (10) days after the "date of rendition" of the bill to the customer. The customer's bill will be due and payable after this due date. The delinquent date printed on the bill will not be less than twenty-one (21) days after the date of the postmark of the bill. Any accounts remaining unpaid at the expiration of twenty-one (21) days shall be considered delinquent and the Company may take such action as specified in its filed rules and regulations.

* Indicates new rate or text

+ Indicates change

DATE OF ISSUE November 14, 2008
month day year

DATE EFFECTIVE ~~December 14, 2008~~
month day year
November 28, 2008

CANCELLED Terry L. Gloriod
ISSUED BY: July 1, 2010 President
Missouri Public
Service Commission
WR-2010-0131; YW-2010-0726

727 Craig Road
St. Louis, MO 63141

FILED
Missouri Public
Service Commission
WR-2008-0311; YW-2009-0370

MISSOURI-AMERICAN WATER COMPANY
NAME OF ISSUING CORPORATION

FOR CITY OF WARRENSBURG AND ADJACENT AREAS
COMMUNITY, TOWN, OR CITY

**WATER SERVICE SCHEDULE NO. 1
METERED SERVICE**

Availability

Available for any metered customer located on Company mains suitable for supplying the service requested.

Rate

Billing Rate as follows:

Water Usage Per Month – 1,000 Gallons

| | | Residential | Commercial | Industrial | Public Authority | Sale For Resale | |
|---------------|-----------|-------------|------------|------------|------------------|-----------------|---|
| For the first | 100,000 | \$ 2.6717 | \$ 3.1476 | \$3.1059 | \$ 3.5042 | \$ 5.1780 | + |
| For the next | 1,900,000 | 1.4966 | 1.7633 | 1.7400 | 1.9631 | 2.9018 | + |
| For the next | 3,000,000 | 1.1549 | 1.3607 | 1.3428 | 1.5150 | 2.2237 | + |
| For all over | 5,000,000 | 0.7778 | 0.9163 | 0.9042 | 1.0202 | 1.5076 | + |

Water Usage Per Month – CCF

| | | | | | | | |
|---------------|-------|-----------|-----------|----------|-----------|----------|---|
| For the first | 134 | \$ 2.0038 | \$ 2.3607 | \$2.3294 | \$ 2.6282 | \$3.8835 | + |
| For the next | 2,533 | 1.1225 | 1.3225 | 1.3050 | 1.4723 | 2.1764 | + |
| For the next | 4,000 | 0.8662 | 1.0205 | 1.0071 | 1.1363 | 1.6678 | + |
| For all over | 6,667 | 0.5834 | 0.6872 | 0.6782 | 0.7652 | 1.1307 | + |

Monthly Minimum Charge

| Meter Size | Charge | Meter Size | Charge |
|------------|---------|------------|-----------|
| 5/8" | \$ 8.73 | 4" | \$ 120.97 |
| 3/4" | 11.17 | 6" | 237.79 |
| 1" | 15.83 | 8" | 377.94 |
| 1 1/2" | 27.52 | 10" | 642.03 |
| 2" | 41.55 | 12" | 1,059.05 |
| 3" | 74.25 | | |

These rates do not include any municipal, state or federal taxes computed on either billing or consumption basis. Any such taxes applicable shall be added as separate items in rendering each bill.

Billing

Bills for water service will be distributed on a monthly basis. The due date on the tariff shall be ten (10) days after the "date of rendition" of the bill to the customer. The customer's bill will be due and payable after this due date. The delinquent date printed on the bill will not be less than twenty-one (21) days after the date of the postmark of the bill. Any accounts remaining unpaid at the expiration of twenty-one (21) days shall be considered delinquent and the Company may take such action as specified in its filed rules and regulations.

- * Indicates new rate or text
- + Indicates change

DATE OF ISSUE October 10, 2007
month day year

DATE EFFECTIVE October 22, 2007
November 9, 2007
month day year

ISSUED BY: Terry L. Gloriod
President
Name of Officer, Title

727 Craig Road
St. Louis, MO 63141
Address

FORM NO. 13

P.S.C. MO. NO. 2

CANCELLING

(9th Revised)
(8th Revised)

SHEET NO. D-1
SHEET NO. D-1

MISSOURI-AMERICAN WATER COMPANY
NAME OF ISSUING CORPORATION

FOR CITY OF WARRENSBURG AND ADJACENT AREAS
COMMUNITY, TOWN, OR CITY

WATER SERVICE SCHEDULE NO. 1
METERED SERVICE

Availability

Available for any metered customer located on Company mains suitable for supplying the service requested.

Rate

Billing Rate as follows:

Water Usage Per Month - 1,000 Gallons

| | | Residential | Commercial | Industrial | Public Authority | Sale For Resale |
|---------------|-----------|-------------|------------|------------|------------------|-----------------|
| For the first | 100,000 | \$ 2.1677 | \$ 2.5538 | \$2.5200 | \$ 2.8432 | \$4.2012 |
| For the next | 1,900,000 | 1.2143 | 1.4306 | 1.4117 | 1.5928 | 2.3536 |
| For the next | 3,000,000 | 0.9371 | 1.1040 | 1.0895 | 1.2292 | 1.8043 |
| For all over | 5,000,000 | 0.6311 | 0.7434 | 0.7336 | 0.8277 | 1.2232 |

Water Usage Per Month - CCF

| | | | | | | |
|---------------|-------|-----------|-----------|----------|-----------|----------|
| For the first | 134 | \$ 1.6258 | \$ 1.9154 | \$1.8900 | \$ 2.1324 | \$3.1509 |
| For the next | 2,533 | 0.9107 | 1.0730 | 1.0588 | 1.1946 | 1.7652 |
| For the next | 4,000 | 0.7028 | 0.8280 | 0.8171 | 0.9219 | 1.3532 |
| For all over | 6,667 | 0.4733 | 0.5576 | 0.5502 | 0.6208 | 0.9174 |

Monthly Minimum Charge

| Meter Size | Charge | Meter Size | Charge |
|------------|---------|------------|----------|
| 5/8" | \$ 7.08 | 4" | \$ 98.15 |
| 3/4" | 9.06 | 6" | 192.93 |
| 1" | 12.84 | 8" | 306.65 |
| 1 1/2" | 22.33 | 10" | 520.92 |
| 2" | 33.71 | 12" | 859.27 |
| 3" | 60.24 | | |

These rates do not include any municipal, state or federal taxes computed on either billing or consumption basis. Any such taxes applicable shall be added as separate items in rendering each bill.

Billing

Bills for water service will be distributed on a monthly basis. The due date on the tariff shall be ten (10) days after the "date of rendition" of the bill to the customer. The customer's bill will be due and payable after this due date. The delinquent date printed on the bill will not be less than twenty-one (21) days after the date of the postmark of the bill. Any accounts remaining unpaid at the expiration of twenty-one (21) days shall be considered delinquent and the Company may take such action as specified in its filed rules and regulations.

* Indicates new rate or text

+ Indicates change

DATE OF ISSUE

April 19, 2004
month day year

DATE EFFECTIVE

May 19, 2004 April 21, 2004
month day year

ISSUED BY:

David P. Abernathy, Vice President,
Corporate Counsel and Secretary
Name of Officer, Title

535 N. New Ballas Road
St. Louis, MO 63141
Address

CANCELLED
October 22, 2007
Missouri Public
Service Commission

FILED
Missouri Public
Service Commission

MISSOURI-AMERICAN WATER COMPANY
NAME OF ISSUING CORPORATION

FOR CITY OF WARRENSBURG AND ADJACENT AREAS
COMMUNITY, TOWN, OR CITY

APR 28 2003

**WATER SERVICE SCHEDULE NO. 1
METERED SERVICE**

Availability

Available for any metered customer located on Company mains suitable for supplying the service requested.

Rate

Billing Rate as follows:

Water Usage Per Month - 1,000 Gallons

| | | Residential | Commercial | Industrial | Public Authority | Sale For Resale |
|---------------|-----------|-------------|------------|------------|------------------|-----------------|
| For the first | 100,000 | \$ 2.1300 | \$ 2.5093 | \$2.5200 | \$ 2.8432 | \$4.6680 |
| For the next | 1,900,000 | 1.1932 | 1.4057 | 1.4117 | 1.5928 | 2.6151 |
| For the next | 3,000,000 | 0.9208 | 1.0848 | 1.0895 | 1.2292 | 2.0048 |
| For all over | 5,000,000 | 0.6201 | 0.7305 | 0.7336 | 0.8277 | 1.3591 |

Water Usage Per Month - CCF

| | | | | | | |
|---------------|-------|-----------|-----------|----------|-----------|----------|
| For the first | 134 | \$ 1.5975 | \$ 1.8820 | \$1.8900 | \$ 2.1324 | \$3.5010 |
| For the next | 2,533 | 0.8949 | 1.0543 | 1.0588 | 1.1946 | 1.9613 |
| For the next | 4,000 | 0.6906 | 0.8136 | 0.8171 | 0.9219 | 1.5036 |
| For all over | 6,667 | 0.4651 | 0.5479 | 0.5502 | 0.6208 | 1.0193 |

Monthly Minimum Charge

| Meter Size | Charge | Meter Size | Charge |
|------------|---------|------------|----------|
| 5/8" | \$ 7.08 | 4" | \$ 98.15 |
| 3/4" | 9.06 | 6" | 192.93 |
| 1" | 12.84 | 8" | 306.65 |
| 1 1/2" | 22.33 | 10" | 520.92 |
| 2" | 33.71 | 12" | 859.27 |
| 3" | 60.24 | | |

CANCELLED

APR 21 2004

By *ALN/PSD-1*
Public Service Commission
MISSOURI

These rates do not include any municipal, state or federal taxes computed on either billing or consumption basis. Any such taxes applicable shall be added as separate items in rendering each bill.

Billing

Bills for water service will be distributed on a monthly basis. The due date on the tariff shall be ten (10) days after the "date of rendition" of the bill to the customer. The customer's bill will be due and payable after this due date. The delinquent date printed on the bill will not be less than twenty-one (21) days after the date of the postmark of the bill. Any accounts remaining unpaid at the expiration of twenty-one (21) days shall be considered delinquent and the Company may take such action as specified in its filed rules and regulations.

* Indicates new rate or text

+ Indicates change

DATE OF ISSUE

February 28, 2003
month day year

DATE EFFECTIVE

April 11, 2003
month day year

ISSUED BY:

David P. Abernathy, Vice President,
Corporate Counsel and Secretary
Name of Officer, Title

535 N. New Ballas Road
St. Louis, MO 63141
Address

WT-03-324
2003

MISSOURI-AMERICAN WATER COMPANY
NAME OF ISSUING CORPORATION

FOR CITY OF WARRENSBURG AND ADJACENT AREAS
COMMUNITY, TOWN, OR CITY

Missouri Public
Service Commission

WATER SERVICE SCHEDULE NO. 1
METERED SERVICE

REC'D OCT 10 2000

Availability

Available for any metered customer located on Company mains suitable for supplying the service requested.

Rate

Billing Rate as follows:

Water Usage Per Month - 1,000 Gallons

| | | Residential | Commercial | Industrial | Public Authority | Sale For Resale |
|---------------|-----------|-------------|------------|------------|------------------|-----------------|
| For the first | 100,000 | \$ 2.1300 | \$ 2.5093 | \$2.5200 | \$ 2.8432 | \$4.6680 |
| For the next | 1,900,000 | 1.1932 | 1.4057 | 1.4117 | 1.5928 | 2.6151 |
| For the next | 3,000,000 | 0.9208 | 1.0848 | 1.0895 | 1.2292 | 2.0048 |
| For all over | 5,000,000 | 0.6201 | 0.7305 | 0.7336 | 0.8277 | 1.3591 |

Water Usage Per Month - CCF

| | | | | | | |
|---------------|-------|-----------|-----------|----------|-----------|----------|
| For the first | 134 | \$ 1.5975 | \$ 1.8820 | \$1.8900 | \$ 2.1324 | \$3.5010 |
| For the next | 2,533 | 0.8949 | 1.0543 | 1.0588 | 1.1946 | 1.9613 |
| For the next | 4,000 | 0.6906 | 0.8136 | 0.8171 | 0.9219 | 1.5036 |
| For all over | 6,667 | 0.4651 | 0.5479 | 0.5502 | 0.6208 | 1.0193 |

Monthly Minimum Charge

| Meter Size | Charge | Meter Size | Charge |
|------------|---------|------------|----------|
| 5/8" | \$ 7.08 | 4" | \$ 98.15 |
| 3/4" | 9.06 | 6" | 192.93 |
| 1" | 12.84 | 8" | 306.65 |
| 1 1/2" | 22.33 | 10" | 520.92 |
| 2" | 33.71 | 12" | 859.27 |
| 3" | 60.24 | | |

CANCELLED

APR 11 2003

By *8th RS D-1*
Public Service Commission
MISSOURI

These rates do not include any municipal, state or federal taxes computed on either billing or consumption basis. Any such taxes applicable shall be added as separate items in rendering each bill.

Billing

Bills will be distributed at monthly intervals and due for payment at the net rate for a period of twenty-one (21) days following mailing to the customer. Any accounts remaining unpaid at the expiration of twenty-one (21) days shall be considered delinquent and the Company may take such action as is specified in its filed rules and regulations.

* Indicates new rate or text

+ Indicates change

Missouri Public
Service Commission

FILED NOV 09 2000

DATE OF ISSUE

October 10, 2000

DATE EFFECTIVE

November 9, 2000

month day year

month day year

ISSUED BY:

David P. Abernathy, Vice President,
Corporate Counsel and Secretary

Name of Officer, Title

535 N. New Ballas Road
St. Louis, MO 63141

Address

MISSOURI-AMERICAN WATER COMPANY
NAME OF ISSUING CORPORATION

FOR CITY OF WARRENSBURG AND ADJACENT AREAS
COMMUNITY, TOWN, OR CITY

Missouri Public
Service Commission

WATER SERVICE SCHEDULE NO. 1
METERED SERVICE

REC'D SEP 15 2000

Availability

Available for any metered customer located on Company mains suitable for supplying the service requested.

Rate

Billing Rate as follows:

Water Usage Per Month - Gallons

| | | Residential | Commercial | Industrial | Public Authority | Sale For Resale |
|---------------|-----------|-------------|------------|------------|------------------|-----------------|
| For the first | 100,000 | \$ 2.1300 | \$ 2.5093 | \$2.5200 | \$ 2.8432 | \$4.6680 |
| For the next | 1,900,000 | 1.1932 | 1.4057 | 1.4117 | 1.5928 | 2.6151 |
| For the next | 3,000,000 | 0.9208 | 1.0848 | 1.0895 | 1.2292 | 2.0048 |
| For all over | 5,000,000 | 0.6201 | 0.7305 | 0.7336 | 0.8277 | 1.3591 |

Water Usage Per Month - CCF

| | | | | | | |
|---------------|-------|-----------|-----------|----------|-----------|----------|
| For the first | 134 | \$ 1.5975 | \$ 1.8820 | \$1.8900 | \$ 2.1324 | \$3.5010 |
| For the next | 2,533 | 0.8949 | 1.0543 | 1.0588 | 1.1946 | 1.9613 |
| For the next | 4,000 | 0.6906 | 0.8136 | 0.8171 | 0.9219 | 1.5036 |
| For all over | 6,667 | 0.4651 | 0.5479 | 0.5502 | 0.6208 | 1.0193 |

Monthly Minimum Charge

| Meter Size | Charge | Meter Size | Charge |
|------------|---------|------------|----------|
| 5/8" | \$ 7.08 | 4" | \$ 98.15 |
| 3/4" | 9.06 | 6" | 192.93 |
| 1" | 12.84 | 8" | 306.65 |
| 1 1/2" | 22.33 | 10" | 520.92 |
| 2" | 33.71 | 12" | 859.27 |
| 3" | 60.24 | | |

CANCELLED

NOV 09 2000
BY WRS#D-1
Public Service Commission
MISSOURI

These rates do not include any municipal, state or federal taxes computed on either billing or consumption basis. Any such taxes applicable shall be added as separate items in rendering each bill.

Billing

Bills will be distributed at monthly intervals and due for payment at the net rate for a period of twenty-one (21) days following mailing to the customer. Any accounts remaining unpaid at the expiration of twenty-one (21) days shall be considered delinquent and the Company may take such action as is specified in its filed rules and regulations.

- * Indicates new rate or text
- + Indicates change

Missouri Public
Service Commission

00-281
FILED SEP 20 2000

DATE OF ISSUE September 15, 2000
month day year

DATE EFFECTIVE

month day year

ISSUED BY: David P. Abernathy, Vice President,
Corporate Counsel and Secretary
Name of Officer, Title

SEP 20 2000
535 N. New Ballas Road
St. Louis, MO 63141
Address

MISSOURI-AMERICAN WATER COMPANY
NAME OF ISSUING CORPORATION

FOR CITY OF WARRENSBURG AND ADJACENT AREAS
COMMUNITY, TOWN OR CITY

RECEIVED

WATER SERVICE SCHEDULE NO. 1
METERED SERVICE

NOV 12 1997

Availability

Available for any metered customer located on Company mains suitable for supplying the service requested.

Rate

Billing rate as follows:

| <u>Water Usage Per Month</u> | | <u>Rate per 100 Cubic Feet</u> | |
|-------------------------------|--------|--------------------------------|---------|
| <u>Meter Size</u> | | <u>Billing</u> | |
| First 13,400 cubic feet | | \$1.4661 | |
| Next 253,300 cubic feet | | \$0.8213 | |
| Next 400,000 cubic feet | | \$0.6338 | |
| All over 666,700 cubic feet | | \$0.4268 | |
| <u>Monthly Minimum Charge</u> | | <u>Monthly Minimum Charge</u> | |
| <u>Meter Size</u> | | <u>Meter Size</u> | |
| 5/8" | \$5.94 | 3" | \$50.54 |
| 3/4" | 7.60 | 4" | 82.34 |
| 1" | 10.77 | 6" | 161.85 |
| 1 1/2" | 18.73 | 8" | 257.26 |
| 2" | 28.28 | 10" | 416.20 |
| | | 12" | 686.53 |

CANCELLED

SEP 20 2000
By *WHS #1*
Public Service Commission
MISSOURI

These rates do not include any municipal, state or federal taxes computed on either billing or consumption basis. Any such taxes applicable shall be added as separate items in rendering each bill.

Billing

Bills will be distributed at monthly intervals and due for payment at the net rate for a period of twenty-one (21) days following mailing to the customer. Any accounts remaining unpaid at the expiration of twenty-one (21) days shall be considered delinquent and the Company may take such action as is specified in its filed rules and regulations.

- * Indicates new rate or text
- + Indicates change

DATE OF ISSUE November 12, 1997
month day year

DATE EFFECTIVE NOV 14 1997
~~November 12, 1997~~
month day year

ISSUED BY: W.F. L'Ecuyer, Vice President & Manager
Name of Officer, Title

St. Joseph, MO FILED
Address

NOV 14 1997
97-237
MO PUBLIC SERVICE COM

MISSOURI-AMERICAN WATER COMPANY FOR CITY OF WARRENSBURG AND ADJACENT AREAS
 NAME OF ISSUING CORPORATION COMMUNITY, TOWN OR CITY

RECEIVED

**WATER SERVICE SCHEDULE NO. 1
 METERED SERVICE**

DEC 06 1995

Availability

Available for any metered customer located on Company mains suitable for supplying the service requested.

MISSOURI
 Public Service Commission

Rate

Billing rate as follows:

| <u>Water Usage Per Month</u> | <u>Phase I</u> | <u>Phase II</u> |
|------------------------------|---|--|
| | Rate per 100 Cubic Feet For Water Service Rendered from 12/5/95 to 12/4/96 Billing | Rate per 100 Cubic Feet For Water Service Rendered on and after 12/5/96 Billing |
| First 13,400 Cubic Feet | \$1.0706 | \$1.1503 |
| Next 86,600 Cubic Feet | \$0.4753 | \$0.8527 |
| Over 100,000 Cubic Feet | \$0.4753 | \$0.5150 |

Monthly Minimum Charge

Monthly Minimum Charge

| <u>Meter Size</u> | | <u>Meter Size</u> | |
|-------------------|---------|-------------------|---------|
| 5/8" | \$ 8.29 | 3" | \$30.64 |
| 3/4" | 9.09 | 4" | 46.60 |
| 1" | 10.69 | 6" | 86.51 |
| 1 1/2" | 14.68 | 8" | 150.37 |
| 2" | 19.47 | 10" | 300.00 |

CANCELLED

NOV 14 1997
 By 5th R.S. # D-1
 Public Service Commission
 MISSOURI

These rates do not include any municipal, state or federal taxes computed on either billing or consumption basis. Any such taxes applicable shall be added as separate items in rendering each bill.

Billing

Bills will be distributed at monthly intervals and due for payment at the net rate for a period of twenty-one (21) days following mailing to the customer. Any accounts remaining unpaid at the expiration of twenty-one (21) days shall be considered delinquent and the Company may take such action as is specified in its filed rules and regulations.

- * Indicates new rate or text
- + Indicates change

DATE OF ISSUE December 6, 1995
 month day year

DATE EFFECTIVE January 5, 1996
 month day year

ISSUED BY: B.E. Tillotson, Vice President, Treasurer
 Name of Officer Title

St. Joseph, MO
 Address

FILED

JAN 05 1996

MO. PUBLIC SERVICE COMM.

FORM NO. 13 P.S.C. MO. NO. 2
 CANCELLING P.S.C. MO. NO. 2

(3rd REVISED) SHEET NO. D-1
 (2 ND REVISED) SHEET NO. D-1

MISSOURI-AMERICAN WATER COMPANY FOR CITY OF WARRENSBURG AND ADJACENT AREAS
 NAME OF ISSUING CORPORATION COMMUNITY, TOWN OR CITY

| WATER SERVICE SCHEDULE NO. 1 METERED SERVICE | | | | | | | | | | | | | | | | | | | | | | | | | | | | | | | | | | | | | | | | | | | | | | | | | |
|---|---|--|----------------|-----------------|--|------------------------------|---|--|---|-------------------------|----------|----------|---|------------------------|----------|----------|---|-------------------------|----------|----------|---|--|-------------------------------|-------------------------------|--|-------------------|-------------------|-------------------|---|------|---------|----|---------|------|------|----|-------|----|-------|----|-------|--------|-------|----|--------|----|-------|-----|--------|
| <div style="font-size: 2em; font-weight: bold; text-align: right;">RECEIVED</div> <div style="font-size: 1.5em; font-weight: bold; text-align: right;">DEC - 1 1995</div> | | | | | | | | | | | | | | | | | | | | | | | | | | | | | | | | | | | | | | | | | | | | | | | | | |
| <p><u>Availability</u></p> <p>Available for any metered customer located on Company mains suitable for supply NO PUBLIC SERVICE COMM.</p> | | | | | | | | | | | | | | | | | | | | | | | | | | | | | | | | | | | | | | | | | | | | | | | | | |
| <p><u>Rate</u></p> <p>Billing rate as follows:</p> <table style="width: 100%; border: none;"> <thead> <tr> <th style="width: 35%;"></th> <th style="width: 30%; text-align: center;"><u>Phase I</u></th> <th style="width: 30%; text-align: center;"><u>Phase II</u></th> <th style="width: 5%;"></th> </tr> <tr> <td style="text-align: left;"><u>Water Usage Per Month</u></td> <td style="text-align: center;">Rate per 1000 Gallons For Water Service Rendered from 12/5/95 to 12/4/96 Billing</td> <td style="text-align: center;">Rate per 1000 Gallons For Water Service Rendered on and after 12/5/96 Billing</td> <td style="text-align: center;">+</td> </tr> </thead> <tbody> <tr> <td>First 13,400 Cubic Feet</td> <td style="text-align: center;">\$1.0706</td> <td style="text-align: center;">\$1.1503</td> <td style="text-align: center;">*</td> </tr> <tr> <td>Next 86,600 Cubic Feet</td> <td style="text-align: center;">\$0.4753</td> <td style="text-align: center;">\$0.8527</td> <td style="text-align: center;">*</td> </tr> <tr> <td>Over 100,000 Cubic Feet</td> <td style="text-align: center;">\$0.4753</td> <td style="text-align: center;">\$0.5150</td> <td style="text-align: center;">*</td> </tr> </tbody> </table> <table style="width: 100%; border: none;"> <thead> <tr> <th style="width: 25%;"></th> <th style="width: 25%; text-align: center;"><u>Monthly Minimum Charge</u></th> <th style="width: 25%; text-align: center;"><u>Monthly Minimum Charge</u></th> <th style="width: 25%;"></th> </tr> <tr> <td style="text-align: left;"><u>Meter Size</u></td> <td style="text-align: center;"><u>Meter Size</u></td> <td style="text-align: center;"><u>Meter Size</u></td> <td style="text-align: center;">+</td> </tr> </thead> <tbody> <tr> <td>5/8"</td> <td style="text-align: center;">\$ 8.29</td> <td style="text-align: center;">3"</td> <td style="text-align: center;">\$30.64</td> </tr> <tr> <td>3/4"</td> <td style="text-align: center;">9.09</td> <td style="text-align: center;">4"</td> <td style="text-align: center;">46.60</td> </tr> <tr> <td>1"</td> <td style="text-align: center;">10.69</td> <td style="text-align: center;">6"</td> <td style="text-align: center;">86.51</td> </tr> <tr> <td>1 1/2"</td> <td style="text-align: center;">14.68</td> <td style="text-align: center;">8"</td> <td style="text-align: center;">150.37</td> </tr> <tr> <td>2"</td> <td style="text-align: center;">19.47</td> <td style="text-align: center;">10"</td> <td style="text-align: center;">300.00</td> </tr> </tbody> </table> <p>These rates do not include any municipal, state or federal taxes computed on either billing or consumption basis. Any such taxes applicable shall be added as separate items in rendering each bill.</p> <p><u>Billing</u></p> <p>Bills will be distributed at monthly intervals and due for payment at the net rate for a period of twenty-one (21) days following mailing to the customer. Any accounts remaining unpaid at the expiration of twenty-one (21) days shall be considered delinquent and the Company may take such action as is specified in its filed rules and regulations.</p> <p style="text-align: center; font-weight: bold; font-size: 1.5em;">CANCELLED</p> <p style="text-align: center; font-weight: bold; font-size: 1.2em;">JAN 5 1996</p> <p style="text-align: center; font-weight: bold; font-size: 1.2em;">BY <u>H. R. S. # D-1</u></p> <p style="text-align: center; font-weight: bold; font-size: 1.2em;">Public Service Commission MISSOURI</p> | | | <u>Phase I</u> | <u>Phase II</u> | | <u>Water Usage Per Month</u> | Rate per 1000 Gallons For Water Service Rendered from 12/5/95 to 12/4/96 Billing | Rate per 1000 Gallons For Water Service Rendered on and after 12/5/96 Billing | + | First 13,400 Cubic Feet | \$1.0706 | \$1.1503 | * | Next 86,600 Cubic Feet | \$0.4753 | \$0.8527 | * | Over 100,000 Cubic Feet | \$0.4753 | \$0.5150 | * | | <u>Monthly Minimum Charge</u> | <u>Monthly Minimum Charge</u> | | <u>Meter Size</u> | <u>Meter Size</u> | <u>Meter Size</u> | + | 5/8" | \$ 8.29 | 3" | \$30.64 | 3/4" | 9.09 | 4" | 46.60 | 1" | 10.69 | 6" | 86.51 | 1 1/2" | 14.68 | 8" | 150.37 | 2" | 19.47 | 10" | 300.00 |
| | <u>Phase I</u> | <u>Phase II</u> | | | | | | | | | | | | | | | | | | | | | | | | | | | | | | | | | | | | | | | | | | | | | | | |
| <u>Water Usage Per Month</u> | Rate per 1000 Gallons For Water Service Rendered from 12/5/95 to 12/4/96 Billing | Rate per 1000 Gallons For Water Service Rendered on and after 12/5/96 Billing | + | | | | | | | | | | | | | | | | | | | | | | | | | | | | | | | | | | | | | | | | | | | | | | |
| First 13,400 Cubic Feet | \$1.0706 | \$1.1503 | * | | | | | | | | | | | | | | | | | | | | | | | | | | | | | | | | | | | | | | | | | | | | | | |
| Next 86,600 Cubic Feet | \$0.4753 | \$0.8527 | * | | | | | | | | | | | | | | | | | | | | | | | | | | | | | | | | | | | | | | | | | | | | | | |
| Over 100,000 Cubic Feet | \$0.4753 | \$0.5150 | * | | | | | | | | | | | | | | | | | | | | | | | | | | | | | | | | | | | | | | | | | | | | | | |
| | <u>Monthly Minimum Charge</u> | <u>Monthly Minimum Charge</u> | | | | | | | | | | | | | | | | | | | | | | | | | | | | | | | | | | | | | | | | | | | | | | | |
| <u>Meter Size</u> | <u>Meter Size</u> | <u>Meter Size</u> | + | | | | | | | | | | | | | | | | | | | | | | | | | | | | | | | | | | | | | | | | | | | | | | |
| 5/8" | \$ 8.29 | 3" | \$30.64 | | | | | | | | | | | | | | | | | | | | | | | | | | | | | | | | | | | | | | | | | | | | | | |
| 3/4" | 9.09 | 4" | 46.60 | | | | | | | | | | | | | | | | | | | | | | | | | | | | | | | | | | | | | | | | | | | | | | |
| 1" | 10.69 | 6" | 86.51 | | | | | | | | | | | | | | | | | | | | | | | | | | | | | | | | | | | | | | | | | | | | | | |
| 1 1/2" | 14.68 | 8" | 150.37 | | | | | | | | | | | | | | | | | | | | | | | | | | | | | | | | | | | | | | | | | | | | | | |
| 2" | 19.47 | 10" | 300.00 | | | | | | | | | | | | | | | | | | | | | | | | | | | | | | | | | | | | | | | | | | | | | | |
| <p>* Indicates new rate or text + Indicates change</p> | | | | | | | | | | | | | | | | | | | | | | | | | | | | | | | | | | | | | | | | | | | | | | | | | |

DATE OF ISSUE December 1, 1995
 month day year

DATE EFFECTIVE December 5, 1995
 month day year

ISSUED BY: B.E. Tiltonson, Vice President, Treasurer
 Name of Officer Title

St. Joseph, MO
 Address

FILED

DEC - 5 1995
 95 - 205
 MISSOURI
 Public Service Commission

MISSOURI CITIES WATER COMPANY

For CITY OF WARRENSBURG

Name of Issuing Corporation

Community of City

AND ADJACENT AREAS

RECEIVED

FEB 11 1993

Water Service Schedule No. 1

Metered Service

MO. PUBLIC SERVICE COMM.

Availability

Available for any metered customer located on Company mains suitable for supplying the service requested.

Rate - Billing rate is equal to uniform rate plus equalization rate.

Water Usage Per Month

Rate per 100 Cubic Feet

| | Billing | Uniform | Equalization |
|-------------------------|----------|----------|--------------|
| First 13,400 Cubic Feet | \$1.1796 | \$1.3549 | \$(.1753) |
| Over 13,400 Cubic Feet | \$.4309 | \$.7752 | \$(.3443) |

Monthly Minimum Charge

Monthly Minimum Charge

Meter Size

Meter Size

| | | | |
|--------|----------|-----|----------|
| 5/8" | \$ 5.28 | 3" | \$ 35.84 |
| 3/4" | \$ 6.37 | 4" | \$ 57.66 |
| 1" | \$ 8.55 | 6" | \$112.24 |
| 1 1/2" | \$ 14.01 | 8" | \$199.55 |
| 2" | \$ 20.56 | 10" | \$319.61 |

CANCELLED

DEC 5 1995

BY 3rd R.S. # D-1
Public Service Commission
MISSOURI

These rates do not include any municipal, state or federal taxes computed on either billing or consumption basis. Any such taxes applicable shall be added as separate items in rendering each bill.

Billing

Bills will be distributed at monthly intervals and due for payment at the net rate for a period of twenty-one (21) days following mailing to the customer. Any accounts remaining unpaid at the expiration of twenty-one (21) days shall be considered delinquent and the Company may take such action as is specified in its filed rules and regulations.

FILED

*Indicates new rate or text
+Indicates change

MAR 12 1993

MO. PUBLIC SERVICE COMM.

DATE OF ISSUE

February 8, 1993

DATE EFFECTIVE

March 12, 1993

month day year

month day year

ISSUED BY

Lynn E. Bultman

name of officer

Lynn E. Bultman, Vice President, St. Charles, MO

title

address

MISSOURI CITIES WATER COMPANY For CITY OF WARRENSBURG
 Name of Issuing Corporation Community, Town or City
 AND ADJACENT AREAS RECEIVED

| | | |
|---|--------------------------------|---|
| <u>Water Service Schedule No. 1</u> | | JAN 19 1993 |
| <u>Metered Service</u> | | |
| <u>Availability</u> | | MO. PUBLIC SERVICE COMM. |
| Available for any metered customer located on Company mains suitable for supplying the service requested. | | |
| <u>Rate</u> - Billing rate is equal to uniform rate plus equalization rate. | | |
| <u>Water Usage Per Month</u> | <u>Rate per 100 Cubic Feet</u> | |
| | <u>Billing</u> | <u>Uniform</u> <u>Equalization</u> |
| First 13,400 Cubic Feet | \$1.1796 | \$1.3549 \$(.1753) |
| Over 13,400 Cubic Feet | \$.4309 | \$.7752 \$(.3443) |
| <u>Monthly Minimum Charge</u> | | <p>CANCELLED MAR 12 1993 BY <u>JMR/S</u> # <u>D-7</u> Public Service Commission MISSOURI</p> |
| <u>Meter Size</u> | | |
| 5/8" | \$ 5.28 | |
| 3/4" | \$ 6.37 | |
| 1" | \$ 8.55 | |
| 1 1/2" | \$ 14.01 | |
| 2" | \$ 20.56 | |
| <p>These rates do not include any municipal, state or federal taxes computed on either billing or consumption basis. Any such taxes applicable shall be added as separate items in rendering each bill.</p> | | |
| <u>Billing</u> | | |
| <p>Bills will be distributed at monthly intervals and due for payment at the net rate for a period of twenty-one (21) days following mailing to the customer. Any accounts remaining unpaid at the expiration of twenty-one (21) days shall be considered delinquent and the Company may take such action as is specified in its filed rules and regulations.</p> | | |
| *Indicates new rate or text | | FILED |
| +Indicates change | | JAN 21 1993 92-207 |

DATE OF ISSUE January 15, 1993 DATE EFFECTIVE January 21, 1993
 month day year month day year

ISSUED BY *Lynn E. Bultman* name of officer Lynn E. Bultman, Vice President, St. Charles, MO title address

MISSOURI CITIES WATER COMPANY

For

CITY OF WARRENSBURG

Name of Issuing Corporation

Community, Town or City

AND ADJACENT AREAS

Water Service Schedule No. 1

OCT 1 1991

Metered Service

Availability

MO. PUBLIC SERVICE COMM.

Available for any metered customer located on Company mains suitable for supplying the service requested.

Rate - Billing rate is equal to uniform rate plus equalization rate.

Water Usage Per Month

Rate per 100 Cubic Feet

Billing Uniform Equalization

First 13,400 cubic feet

\$1.1580 \$1.3466 \$(.1886)

Over 13,400 cubic feet

\$.4110 \$.7655 \$(.3545)

Monthly Minimum Charge

Monthly Minimum Charge

Meter Size

Meter Size

5/8" \$ 5.23

3" \$ 37.32

CANCELLED

3/4" \$ 6.38

4" \$ 60.24

1" \$ 8.67

6" \$117.54

JAN 21 1993

1 1/2" \$ 14.40

8" \$209.22

BY let R.S. #D-1

2" \$ 21.27

10" \$335.22

Public Service Commission MISSOURI

These rates do not include any municipal, state or federal taxes computed on either billing or consumption basis. Any such taxes applicable shall be added as separate items in rendering each bill.

Billing

Bills will be distributed at monthly intervals and due for payment at the net rate for a period of twenty-one (21) days following mailing to the customer. Any accounts remaining unpaid at the expiration of twenty-one (21) days shall be considered delinquent and the Company may take such action as is specified in its filed rules and regulations

FILED

*Indicates new rate or text

*Indicates change

OCT 3 1991 91-172

DATE OF ISSUE

October 1, 1991 month day year

DATE EFFECTIVE

MO. PUBLIC SERVICE COMM.

October 3, 1991 month day year

ISSUED BY

Lynn E. Bultman
name of officer

Lynn E. Bultman, Vice President, St. Charles, MO
title address

MISSOURI CITIES WATER COMPANY
Name of Issuing Corporation

For City of Warrensburg
Community, Town or City
and Adjacent Areas

RECEIVED

Water Service Schedule No.1
Metered Service

OCT 4 1989

Availability

MISSOURI
Public Service Commission

Available for any metered customer located on Company
mains suitable for supplying the service requested.

Rate

| | |
|----------------------------------|--|
| <u>Cubic Feet Used Per Month</u> | |
| First 100 - 13,400 | |
| Over 13,400 | |

| | |
|--------------------------------|--|
| <u>Rate Per 100 Cubic Feet</u> | |
| \$1.0232 | |
| .3384 | |

*
*

| | |
|-------------------------------|-----------------|
| <u>Monthly Minimum Charge</u> | |
| <u>Meter Size</u> | <u>Net Rate</u> |
| 5/8" | \$ 6.35 |
| 1" | 10.54 |
| 1 1/2" | 17.53 |
| 2" | 25.91 |

| | |
|---------------------------------|-----------------|
| <u>Monthly Minimum Charge *</u> | |
| <u>Meter Size</u> | <u>Net Rate</u> |
| 3" | \$ 45.46 |
| 4" | 73.40 |
| 6" | 143.24 |

*
*
*
*

* The monthly minimum charge includes 100 cubic feet per month.

These rates do not include any municipal, state or federal taxes
computed on either billing or consumption basis. Any such taxes
applicable shall be added as separate items in rendering each
bill.

Billing

Bills will be distributed at monthly intervals and due for
payment at the net rate for a period of twenty-one (21) days
following mailing to the customer. Any accounts remaining
unpaid at the expiration of twenty-one (21) days shall be
considered delinquent and the Company may take such action
as is specified in its filed rules and regulations.

CANCELLED

FILED

OCT 23 1990

OCT 15 1989

*Indicates new rate or text
+Indicates change

BY *[Signature]*
Public Service Commission

89 - 178 89 - 179
Public Service Commission

DATE OF ISSUE September 29, 1989
month day year

DATE EFFECTIVE October 15, 1989
month day year

ISSUED BY *[Signature]* Lynn Bultman, Vice President St. Charles, MO
name of officer title address

Missouri Cities Water Company For City of Warrensburg
 Name of Issuing Corporation Community, Town or City
 and Adjacent Areas

RECEIVED

Water Service Schedule No. 1
 Metered Service

OCT 6 1986

**MISSOURI
 Public Service Commission**

Availability

Available for any metered customer located on Company mains suitable for supplying the service requested.

Rate

| <u>Cubic Feet Used Per Month</u> | <u>Rate Per 100 Cubic Feet</u> |
|----------------------------------|--------------------------------|
| First 100 - 13,400 | \$.6507 |
| Over 13,400 | .2939 |

| <u>Monthly Minimum Charge</u> | | <u>Monthly Minimum Charge *</u> | |
|-------------------------------|-----------------|---------------------------------|-----------------|
| <u>Meter Size</u> | <u>Net Rate</u> | <u>Meter Size</u> | <u>Net Rate</u> |
| 5/8" | \$ 5.41 | 3" | \$ 37.85 |
| 1" | 8.88 | 4" | 61.02 |
| 1½" | 14.68 | 6" | 118.95 |
| 2" | 21.63 | | |

* The monthly minimum charge includes 100 cubic feet per month.

These rates do not include any municipal, state or federal taxes computed on either billing or consumption basis. Any such taxes applicable shall be added as separate items in rendering each bill.

Billing

Bills will be distributed at monthly intervals and due for payment at the net rate for a period of twenty-one (21) days following mailing to the customer. Any accounts remaining unpaid at the expiration of twenty-one (21) days shall be considered delinquent and the Company may take such action as is specified in its filed rules and regulations.

CANCELLED

OCT 15 1989

BY 5# R.S.#01

Public Service Commission

FILED

OCT 15 1986

WR-86-111
 SR-86-112

Public Service Commission

*Indicates new rate or text
 †Indicates change

DATE OF ISSUE October 8, 1986 DATE EFFECTIVE October 15, 1986
 month day year month day year

ISSUED BY Lynn Bultman Lynn Bultman Vice President St. Charles, MO
 name of officer title address

Missouri Cities Water Company For City of Warrensburg
 Name of Issuing Corporation Community, Town or City
 and Adjacent Areas

RECEIVED
 OCT 10 1985
 MISSOURI
 Public Service Commission

Water Service Schedule No. 1
 Metered Service

Availability
 Available for any metered customer located on Company mains suitable for supplying the service requested.

Rate

| <u>Cubic Feet Used Per Month</u> | | <u>Rate Per 100 Cubic Feet</u> |
|----------------------------------|--|--------------------------------|
| First 100 - 13,400 | | \$.6961 |
| Over 13,400 | | .3033 |

| <u>Monthly Minimum Charge</u> | | <u>Monthly Minimum Charge *</u> | |
|-------------------------------|-----------------|---------------------------------|-----------------|
| <u>Meter Size</u> | <u>Net Rate</u> | <u>Meter Size</u> | <u>Net Rate</u> |
| 5/8" | \$ 5.06 | 3" | \$ 44.61 |
| 1" | 9.30 | 4" | 72.87 |
| 1½" | 16.36 | 6" | 143.50 |
| 2" | 24.84 | | |

* The monthly minimum charge includes 100 cubic feet per month.

These rates do not include any municipal, state or federal taxes computed on either billing or consumption basis. Any such taxes applicable shall be added as separate items in rendering each bill.

Billing

Bills will be distributed at monthly intervals and due for payment at the net rate for a period of twenty-one (21) days following mailing to the customer. Any accounts remaining unpaid at the expiration of twenty-one (21) days shall be considered delinquent and the Company may take such action as is specified in its filed rules and regulations.

CANCELLED
 OCT 15 1986
 BY 4th RS # D-1
 PUBLIC SERVICE COMMISSION
 OF MISSOURI

FILED
 OCT 15 1985
 WR-85-157 SR-85-158
 WO-86-17
 Public Service Commission

*Indicates new rate or text
 +Indicates change

DATE OF ISSUE OCT 08 1985 DATE EFFECTIVE October 15, 1985
 month day year month day year

ISSUED BY Lynn Bultman Lynn Bultman, Vice President St. Charles, MO
 name of officer title address

{Original}
{Revised}

{Original}
{Revised}

Missouri Cities Water Company

For

City of Warrensburg

Name of Issuing Corporation

Community, Town or City

and Adjacent Areas

Water Service Schedule No. 1
Metered Service

RECEIVED

MAY 10 1983

MISSOURI

Public Service Commission

Availability

Available for any metered customer located on Company mains suitable for supplying the service requested.

Rate

| | |
|----------------------------------|--------------------------------|
| <u>Cubic Feet Used Per Month</u> | <u>Rate Per 100 Cubic Feet</u> |
|----------------------------------|--------------------------------|

| | |
|--------------------|----------|
| First 100 - 13,400 | \$.6802 |
| Over 13,400 | .2770 |

| | |
|-----------------------------------|-----------------------------------|
| <u>Monthly Minimum Charge</u> | <u>Monthly Minimum Charge</u> |
| <u>Meter Size</u> <u>Net Rate</u> | <u>Meter Size</u> <u>Net Rate</u> |

| | | | |
|--------|---------|----|----------|
| 5/8" | \$ 4.49 | 3" | \$ 42.04 |
| 1" | 8.47 | 4" | 68.17 |
| 1-1/2" | 15.10 | 6" | 134.51 |
| 2" | 23.06 | | |

* The monthly minimum charge includes 100 cubic feet per month.

These rates do not include any municipal, state or federal taxes computed on either billing or consumption basis. Any such taxes applicable shall be added as separate items in rendering each bill.

Billing

Bills will be distributed at monthly intervals and due for payment at the net rate for a period of twenty-one (21) days following mailing to the customer. Any accounts remaining unpaid at the expiration of twenty-one (21) days shall be considered delinquent and the Company may take such action as is specified in its filed rules and regulations.

CANCELLED

OCT 15 1985

*Indicates new rate or text
+Indicates change

BY 3rd R.S. #D-1
PUBLIC SERVICE COMMISSION
OF MISSOURI

FILED

MAY 12 1983

83 - 14

Public Service Commission

DATE OF ISSUE MAY 09 1983

month day year

DATE EFFECTIVE MAY 12 1983

month day year

ISSUED BY Lynn E. Bultman

name of officer

Vice President St. Charles MO

title

address

Missouri Cities Water Company
Name of Issuing Corporation

For City of Warrensburg
Community, Town or City
and Adjacent Areas

Water Service Schedule No. 1

Metered Service

Availability

Available for any metered customer located on Company mains suitable for supplying the service requested.

Rate

Cubic Feet Used Per Month

Rate Per 100 Cubic Feet

First 100 - 13,400
Over 13,400

\$.6292
.3577

Monthly Minimum Charge
Meter Size Net Rate

Monthly Minimum Charge
Meter Size Net Rate

5/8" \$4.34
1" 8.68
1-1/2" 15.92
2" 24.61

3" \$44.87
4" 73.83
6" 146.21

RECEIVED
JAN 15 1982
MISSOURI
Public Service Commission

CANCELLED
MAY 12 1983
BY 2nd RS D-1
PUBLIC SERVICE COMMISSION
OF MISSOURI

* The monthly minimum charge includes 100 cubic feet per month.

These rates do not include any municipal, state or federal taxes computed on either billing or consumption basis. Any such taxes applicable shall be added as separate items in rendering each bill.

Billing

Bills will be distributed at monthly intervals and due for payment at the net rate for a period of twenty-one (21) days following mailing to the customer. Any accounts remaining unpaid at the expiration of twenty-one (21) days shall be considered delinquent and the Company may take such action as is specified in its filed rules and regulations.

FILED
JAN 16 1982
81-280, 81-281, 82-51
Public Service Commission

*Indicates new rate or text
+Indicates change

DATE OF ISSUE JAN 15 1982 DATE EFFECTIVE JAN 16 1982
month day year month day year

ISSUED BY Lynn E. Bultman Vice President St. Charles, Mo.
name of officer title address

Cancelling P.S.C.MO. No. All Previous Schedules

Missouri Cities Water Company
Name of Issuing Corporation

For City of Warrensburg
Community, Town or City
and Adjacent Areas

Water Service Schedule No. 1
Metered Service

Availability:

Available for any metered customer.

Rate:

| Cubic Feet Used Per Month | Rate for 100 Cubic Feet |
|---------------------------|-------------------------|
| First 100 | \$2.20 |
| Next 900 | .56 |
| Next 4,000 | .52 |
| Next 20,000 | .43 |
| Over 25,000 | .31 |

CANCELLED
JAN 16 1982
BY 1st RSD-1

MAY 22 1974
Public Service Commission

| Monthly Minimum Charge: | | Monthly Minimum Charge: | |
|-------------------------|----------|-------------------------|----------|
| Meter Size | Net Rate | Meter Size | Net Rate |
| 5/8" | \$ 2.20 | 2" | \$ 18.80 |
| 3/4" | 3.75 | 3" | 31.00 |
| 1" & 1 1/2" | 6.25 | 4" | 62.00 |
| 1 1/2" | 12.50 | 6" | 124.00 |

These rates do not include any municipal, state or federal taxes computed on either billing or consumption basis. Any such taxes applicable shall be added as separate items in rendering each bill.

Billing:

Bills will be distributed at monthly intervals, and considered due for payment for a period of ten (10) days following mailing to the customer. Any accounts remaining unpaid at the expiration of ten (10) days shall be considered delinquent and the Company may take such action as is specified in its filed rules and regulations.

*Indicates new rate or text
+Indicates change

FILED
JUN 22 1974
Public Service Commission

DATE OF ISSUE MAY 22 1974 DATE EFFECTIVE JUN 22 1974
month day year month day year
ISSUED BY Frank L. Kostelecky Vice President St. Charles, Mo.
name of officer title address

FORM NO. 13 P.S.C.MO. No. 2 Appendix D 1st { Original } SHEET No. D-1A
{ Revised }
Cancelling P.S.C.MO. No. 2 { Original } SHEET No. D-1
{ Revised }
Missouri Cities Water Company For City of Warrensburg
Name of Issuing Corporation Community, Town or City
and Adjacent Areas

RESERVED FOR FUTURE FILING

RECEIVED
JAN 15 1982
MISSOURI
Public Service Commission

CANCELLED
OCT 23 1990
BY JAR/S#5
Public Service Commission
MISSOURI

FILED
JAN 10 1982
81-280, 81-281, 82-51
Public Service Commission

*Indicates new rate or text
+Indicates change

DATE OF ISSUE JAN 15 1982 DATE EFFECTIVE JAN 16 1982
month day year month day year
ISSUED BY Lynn E. Bultman Vice President St. Charles, MO
name of officer title address

Missouri Cities Water Company
Name of Issuing Corporation

For City of Warrensburg
Community, Town or City
and Adjacent Areas

| | |
|--|---|
| <u>Water Service Schedule No. 1A</u> <u>Metered Service</u> | RECEIVED JUL 22 1981 MISSOURI Public Service Commission |
| <p><u>Availability:</u> Available for metered customers.</p> <p><u>Surcharge Rate:</u> \$.21 per hundred cubic feet</p> <p>These rates do not include any municipal, state or federal taxes computed on either billing or consumption basis. Any such taxes applicable shall be added as separate items in rendering each bill.</p> <p><u>Billing:</u> Bills will be distributed at monthly intervals and due for payment at the net rate for a period of twenty-one (21) days following mailing to the customer. Any accounts remaining unpaid at the expiration of twenty-one (21) days shall be considered delinquent and the Company may take such action as is specified in its filed rules and regulations.</p> <p>This rate will remain in effect until the end of September, 1981 and it will be adjusted in October, 1981 so that the Company may collect a total of \$234,600 from all of its service divisions in Missouri.</p> | |
| <p>CANCELLED</p> <p>JAN 16 1982</p> <p>BY <u>ATRS D-1A</u></p> <p>PUBLIC SERVICE COMMISSION OF MISSOURI</p> | |
| <p>FILED</p> <p>JUL 24 1981</p> <p>81-309</p> <p>Public Service Commission</p> | |
| <p>*Indicates new rate or text +Indicates change</p> | |

DATE OF ISSUE July 24, 1981 DATE EFFECTIVE July 24, 1981
month day year month day year

ISSUED BY Lynn E. Bultman Vice President St. Charles, MO
name of officer title address

Missouri-American Water Company
Name of Issuing Corporation

For

City of Warrensburg and Adjacent Areas
Community, Town or City

**WATER SERVICE SCHEDULE NO. 2
PRIVATE FIRE PROTECTION**

HYDRANTS

Availability

Available for hydrants that are placed on private property and attached to public mains.

Rate

Monthly charge

Per private hydrant \$125.10

+

These rates do not include any municipal, state or federal taxes computed on either billing or consumption basis. Any such taxes applicable shall be added as separate items in rendering each bill.

Billing

Bills for water service will be distributed on a monthly basis. The due date on the tariff shall be ten (10) days after the "date of rendition" of the bill to the customer. The customer's bill will be due and payable after this due date. The delinquent date printed on the bill will not be less than twenty-one (21) days after the date of the postmark of the bill. Any accounts remaining unpaid at the expiration of twenty-one (21) days shall be considered delinquent and the Company may take such action as specified in its filed rules and regulations.

* Indicates new rate or text

+ Indicates change

DATE OF ISSUE: June 18, 2010

DATE OF EFFECTIVE: July 1, 2010

ISSUED BY: Frank Kartmann, President
727 Craig Road, St. Louis, MO 63141

MISSOURI-AMERICAN WATER COMPANY
NAME OF ISSUING CORPORATION

FOR CITY OF WARRENSBURG AND ADJACENT AREAS
COMMUNITY, TOWN, OR CITY

| WATER SERVICE SCHEDULE NO. 2 PRIVATE FIRE PROTECTION | |
|---|----------|
| <u>HYDRANTS</u> | |
| <u>Availability</u> | |
| Available for hydrants that are placed on private property and attached to public mains. | |
| <u>Rate</u> | |
| <u>Monthly charge</u> | |
| Per private hydrant | \$123.98 |
| + | |
| These rates do not include any municipal, state or federal taxes computed on either billing or consumption basis. Any such taxes applicable shall be added as separate items in rendering each bill. | |
| <u>Billing</u> | |
| Bills for water service will be distributed on a monthly basis. The due date on the tariff shall be ten (10) days after the "date of rendition" of the bill to the customer. The customer's bill will be due and payable after this due date. The delinquent date printed on the bill will not be less than twenty-one (21) days after the date of the postmark of the bill. Any accounts remaining unpaid at the expiration of twenty-one (21) days shall be considered delinquent and the Company may take such action as specified in its filed rules and regulations. | |
| * Indicates new rate or text + Indicates change | |

DATE OF ISSUE November 14, 2008 DATE EFFECTIVE ~~December 14, 2008~~
month day year month day year

ISSUED BY: CANCELLED
July 1, 2010
Missouri Public
Service Commission
WR-2010-0131; YW-2010-0726
Name of Officer, Title

November 28, 2008
727 Craig Road
St. Louis, MO 63141
Address
FILED
Missouri Public
Service Commission
WR-2008-0311; YW-2009-0370

MISSOURI-AMERICAN WATER COMPANY
NAME OF ISSUING CORPORATION

FOR CITY OF WARRENSBURG AND ADJACENT AREAS
COMMUNITY, TOWN, OR CITY

**WATER SERVICE SCHEDULE NO. 2
PRIVATE FIRE PROTECTION**

HYDRANTS

Availability

Available for hydrants that are placed on private property and attached to public mains.

Rate

Monthly charge

Per private hydrant \$ 99.45

+

These rates do not include any municipal, state or federal taxes computed on either billing or consumption basis. Any such taxes applicable shall be added as separate items in rendering each bill.

Billing

Bills for water service will be distributed on a monthly basis. The due date on the tariff shall be ten (10) days after the "date of rendition" of the bill to the customer. The customer's bill will be due and payable after this due date. The delinquent date printed on the bill will not be less than twenty-one (21) days after the date of the postmark of the bill. Any accounts remaining unpaid at the expiration of twenty-one (21) days shall be considered delinquent and the Company may take such action as specified in its filed rules and regulations.

* Indicates new rate or text

+ Indicates change

DATE OF ISSUE October 10, 2007
month day year

DATE EFFECTIVE October 22, 2007
November 9, 2007
month day year

ISSUED BY: Terry L. Gloriod
President
Name of Officer, Title

727 Craig Road
St. Louis, MO 63141
Address

MISSOURI-AMERICAN WATER COMPANY
NAME OF ISSUING CORPORATION

FOR CITY OF WARRENSBURG AND ADJACENT AREAS
COMMUNITY, TOWN, OR CITY

| WATER SERVICE SCHEDULE NO. 2 PRIVATE FIRE PROTECTION | |
|--|--|
| <p><u>HYDRANTS</u></p> <p><u>Availability</u></p> <p>Available for hydrants that are placed on private property and attached to public mains.</p> <p><u>Rate</u></p> <p><u>Monthly charge</u></p> <p style="margin-left: 40px;">Per private hydrant \$80.69</p> <p>These rates do not include any municipal, state or federal taxes computed on either billing or consumption basis. Any such taxes applicable shall be added as separate items in rendering each bill.</p> <p><u>Billing</u></p> <p>Bills for water service will be distributed on a monthly basis. The due date on the tariff shall be ten (10) days after the "date of rendition" of the bill to the customer. The customer's bill will be due and payable after this due date. The delinquent date printed on the bill will not be less than twenty-one (21) days after the date of the postmark of the bill. Any accounts remaining unpaid at the expiration of twenty-one (21) days shall be considered delinquent and the Company may take such action as specified in its filed rules and regulations.</p> <p>* Indicates new rate or text + Indicates change</p> | + + + + |

DATE OF ISSUE

February 28, 2003
month day year

DATE EFFECTIVE

April 11, 2003
month day year

ISSUED BY:

David P. Abernathy, Vice President,
Corporate Counsel and Secretary
Name of Officer, Title

535 N. New Ballas Road
St. Louis, MO 63141
Address

MISSOURI-AMERICAN WATER COMPANY
NAME OF ISSUING CORPORATION

FOR CITY OF WARRENSBURG AND ADJACENT AREAS
COMMUNITY, TOWN, OR CITY

Missouri Public
Service Commission

WATER SERVICE SCHEDULE NO. 2
PRIVATE FIRE PROTECTION

REC'D SEP 15 2000

HYDRANTS

Availability

Available for hydrants that are placed on private property and attached to public mains.

Rate

Monthly charge

Per private hydrant \$80.69

These rates do not include any municipal, state or federal taxes computed on either billing or consumption basis. Any such taxes applicable shall be added as separate items in rendering each bill.

Billing

Bills will be distributed at monthly intervals and due for payment at the net rate for a period of twenty-one (21) days following mailing to the customer. Any accounts remaining unpaid at the expiration of twenty-one (21) days shall be considered delinquent and the Company may take such action as is specified in its filed rules and regulations.

CANCELLED

APR 11 2003

by 5th RS D-2
Public Service Commission
MISSOURI

* Indicates new rate or text

+ Indicates change

Missouri Public
Service Commission

00-281
FILED SEP 20 2000

DATE OF ISSUE

September 15, 2000
month day year

DATE EFFECTIVE

month day year

SEP 20 2000

ISSUED BY:

David P. Abernathy, Vice President,
Corporate Counsel and Secretary
Name of Officer, Title

535 N. New Ballas Road
St. Louis, MO 63141
Address

MISSOURI-AMERICAN WATER COMPANY FOR CITY OF WARRENSBURG AND ADJACENT AREAS
NAME OF ISSUING CORPORATION COMMUNITY, TOWN OR CITY

WATER SERVICE SCHEDULE NO. 2
PRIVATE FIRE PROTECTION

RECEIVED

NOV 12 1997

HYDRANTS

MISSOURI
Public Service Commission

Availability

Available for hydrants that are placed on private property and attached to public mains.

Rate

Monthly Charge

Per private hydrant \$46.25

These rates do not include any municipal, state or federal taxes computed on either billing or consumption basis. Any such taxes applicable shall be added as separate items in rendering each bill.

Billing

Bills will be distributed at monthly intervals and due for payment at the net rate for a period of twenty-one (21) days following mailing to the customer. Any accounts remaining unpaid at the expiration of twenty-one (21) days shall be considered delinquent and the Company may take such action as is specified in its filed rules and regulations.

CANCELLED

SEP 20 2000
By *3rd RS# D-2*
Public Service Commission
MISSOURI

- * Indicates new rate or text
- + Indicates change

DATE OF ISSUE November 12, 1997
month day year

DATE EFFECTIVE

NOV 14 1997
~~November 14, 1997~~
month day year

ISSUED BY: W.F. L'Ecuyer, Vice President & Manager
Name of Officer, Title

St. Joseph, MO **FILED**
Address

NOV 14 1997
97-237
MO. PUBLIC SERVICE COM.

FORM NO. 13 P.S.C. MO. NO. 2
CANCELLING P.S.C. MO. NO. 2

(2nd REVISED) SHEET NO. D-2
(1st REVISED) SHEET NO. D-2

MISSOURI-AMERICAN WATER COMPANY FOR CITY OF WARRENSBURG AND ADJACENT AREAS
NAME OF ISSUING CORPORATION COMMUNITY, TOWN OR CITY

RECEIVED

| | | |
|--|---------|--|
| WATER SERVICE SCHEDULE NO. 2 | | DEC - 1 1995 |
| PRIVATE FIRE PROTECTION | | |
| | | MO. PUBLIC SERVICE COMM. |
| HYDRANTS | | |
| <u>Availability</u> | | |
| Available for hydrants that are placed on private property and attached to public mains. | | |
| <u>Rate</u> | | |
| <u>Monthly Charge</u> | | |
| Per private hydrant | \$36.55 | |
| These rates do not include any municipal, state or federal taxes computed on either billing or consumption basis. Any such taxes applicable shall be added as separate items in rendering each bill. | | |
| <u>Billing</u> | | |
| Bills will be distributed at monthly intervals and due for payment at the net rate for a period of twenty-one (21) days following mailing to the customer. Any accounts remaining unpaid at the expiration of twenty-one (21) days shall be considered delinquent and the Company may take such action as is specified in its filed rules and regulations. | | |
| * Indicates new rate or text | | |
| + Indicates change | | |
| | | CANCELLED |
| | | NOV 14 1997 By <u>3rd R.S. D-2</u> Public Service Commission MISSOURI |

DATE OF ISSUE December 1, 1995
month day year

DATE EFFECTIVE December 5, 1995
month day year

ISSUED BY: B.E. Tillotson, Vice President, Treasurer
Name of Officer Title

St. Joseph, MO
Address

FILED

DEC - 5 1995
95 - 205
MISSOURI
Public Service Commission

MISSOURI CITIES WATER COMPANY

For

CITY OF WARRENSBURG

Name of Issuing Corporation

Community, Town or City

AND ADJACENT AREAS

RECEIVED

Water Service Schedule No. 2

Private Fire Protection

JAN 19 1993

HYDRANTS

MO. PUBLIC SERVICE COMM.

Availability

Available for hydrants that are placed on private property and attached to public mains.

Rate

Monthly Charge

per private hydrant

\$27.33

CANCELLED

DEC 5 1995
BY *RS #D-2*
Public Service Commission
MISSOURI

These rates do not include any municipal, state or federal taxes computed on either billing or consumption basis. Any such taxes applicable shall be added as separate items in rendering each bill.

Billing

Bills will be distributed at monthly intervals and due for payment at the net rate for a period of twenty-one (21) days following mailing to the customer. Any accounts remaining unpaid at the expiration of twenty-one (21) days shall be considered delinquent and the Company may take such action as is specified in its filed rules and regulations.

*Indicates new rate or text

+Indicates change

FILED

JAN 21 1993
02-207

MO. PUBLIC SERVICE COMM.

DATE OF ISSUE

January 15, 1993

month day year

DATE EFFECTIVE

January 21, 1993

month day year

ISSUED BY

Lynn E. Bultman

name of officer

Lynn E. Bultman, Vice President, St. Charles, MO.

title

address

MISSOURI CITIES WATER COMPANY

For CITY OF WARRENSBURG

Name of Issuing Corporation

Community, Town or City

AND ADJACENT AREAS

Water Service Schedule No. 2

OCT 1 1991

Private Fire Protection

HYDRANTS

Availability

Available for hydrants that are placed on private property and attached to public mains.

Rate

Monthly Charge

per private hydrant

\$25.33

CANCELLED

JAN 21 1993

BY 1st R.S. #D-2

Public Service Commission
MISSOURI

These rates do not include any municipal, state or federal taxes computed on either billing or consumption basis. Any such taxes applicable shall be added as separate items in rendering each bill.

Billing

Bills will be distributed at monthly intervals and due for payment at the net rate for a period of twenty-one (21) days following mailing to the customer. Any accounts remaining unpaid at the expiration of twenty-one (21) days shall be considered delinquent and the Company may take such action as is specified in its filed rules and regulations.

*Indicates new rate or text

+Indicates change

FILED

OCT 3 1991

91-172

MO. PUBLIC SERVICE COMM.

DATE OF ISSUE October 1, 1991
month day year

DATE EFFECTIVE October 3, 1991
month day year

ISSUED BY *Lynn E. Bultman*
name of officer

Lynn E. Bultman, Vice President, St. Charles, MO.
title address

FORM NO. 13

P.S.C.MO. No. 2

4th ~~(Original)~~ SHEET No. D-2

(Revised)

Cancelling P.S.C.MO. No. 2

3rd ~~(Original)~~ SHEET No. D-2

(Revised)

Missouri Cities Water Company
Name of Issuing Corporation

For City of Warrensburg
Community, Town or City
and Adjacent Areas

Water Service Schedule No. 2
Fire Protection

RECEIVED

OCT 6 1986

MISSOURI
Public Service Commission

RESERVE FOR FUTURE FILING

CANCELLED

OCT 23 1990

BY *JHB S#2*

Public Service Commission
MISSOURI

FILED

OCT 15 1986

WR-86-111
SR-86-112

Public Service Commission

*Indicates new rate or text
+Indicates change

DATE OF ISSUE October 3, 1986
month day year

DATE EFFECTIVE October 15, 1986
month day year

ISSUED BY *Lynn E. Bultman* Lynn E. Bultman Vice President St. Charles, MO
name of officer title address

Missouri Cities Water Company For City of Warrensburg
Name of Issuing Corporation Community, Town or City
and Adjacent Areas

RECEIVED
OCT 10 1985
MISSOURI
Public Service Commission

| | |
|---|-------------|
| Water Service Schedule No. 2 Fire Protection | OCT 10 1985 |
| <p>A. <u>MUNICIPAL OR PUBLIC FIRE PROTECTION</u></p> <p><u>Availability</u></p> <p>Standard fire hydrants will be installed and maintained within appropriate governmental or fire protection districts upon specific order or request of governmental authorities for the areas or on new main extensions consistent with the Company's rules and regulations governing such installations.</p> <p><u>Rate</u></p> <p>\$79.26 per year net of \$6.61 per month for each installed hydrant.</p> <p>Plus the cost of relocated hydrants and unamortized investment of discontinued hydrants.</p> <p>The charge for hydrants shall be computed as a cost for each customer on the following formula:</p> <p>H = Monthly hydrant rate times number of hydrants. R = Cost of relocated hydrants plus unamortized cost of discontinued hydrant divided by twelve. C = Active metered customers. B = Charge per active customer = $\frac{H + R}{C}$</p> <p>These rates do not include any municipal, state or federal taxes computed on either billing or consumption basis. Any such taxes applicable shall be added as separate items in rendering each bill.</p> <p><u>Billing</u></p> <p>Bills will be distributed at monthly intervals and due for payment at the net rate for a period of twenty-one (21) days following mailing to the customer. Any accounts remaining unpaid at the expiration of twenty-one (21) days shall be considered delinquent and the Company may take such action as is specified in its filed rules and regulations.</p> | |

CANCELLED

FILED
OCT 15 1985
WR-85-157, SR-85-158
WD-86-17
Public Service Commission

*Indicates new rate or text
+Indicates change

DATE OF ISSUE 10 15 1985 DATE EFFECTIVE October 15, 1985
month day year month day year

ISSUED BY Lynn Bultman Lynn Bultman, Vice President St. Charles, MO
name of officer title address

Missouri Cities Water Company
Name of Issuing Corporation

For City of Warrensburg
Community, Town or City
and Adjacent Areas

Water Service Schedule No. 2
Fire Protection

RECEIVED

A. MUNICIPAL OR PUBLIC FIRE PROTECTION

MAY 10 1983

Availability

Standard fire hydrants will be installed within appropriate governmental or fire protection districts upon specific order or request of governmental authorities for the areas, or on new main extensions, consistent with the Company's rules and regulations governing such installations.

MISSOURI
Public Service Commission

Rate

\$72.72 per year net of \$6.06 per month for each installed hydrant.

Plus the cost of relocated hydrants and unamortized investment of discontinued hydrants.

The charge for hydrants shall be computed as a cost for each customer on the following formula:

CANCELLED

H = Monthly hydrant rate times number of hydrants.

R = Cost of relocated hydrants plus unamortized cost of discontinued hydrant divided by twelve.

OCT 15 1985

C = Active metered customers.

B = Charge per active customer = $\frac{H + R}{C}$

BY 3MRS #D-2
PUBLIC SERVICE COMMISSION
OF MISSOURI

These rates do not include any municipal, state or federal taxes computed on either billing or consumption basis. Any such taxes applicable shall be added as separate items in rendering each bill.

Billing

Bills will be distributed at monthly intervals and due for payment at the net rate for a period of twenty-one (21) days following mailing to the customer. Any accounts remaining unpaid at the expiration of twenty-one (21) days shall be considered delinquent and the Company may take such action as is specified in the filed rules and regulations.

MAY 10 1983
83-14

*Indicates new rate or text
+Indicates change

Public Service Commission

DATE OF ISSUE MAY 09 1983
month day year

DATE EFFECTIVE MAY 12 1983
month day year

ISSUED BY Lynn E. Bultman
name of officer

Vice President St. Charles
title address

(Revised)

(Revised)

Missouri Cities Water Company

For City of Warrensburg

Name of Issuing Corporation

Community, Town or City and Adjacent Areas

Water Service Schedule No. 2

Fire Protection

RECEIVED

JAN 15 1982

MISSOURI

Public Service Commission

A. MUNICIPAL OR PUBLIC FIRE PROTECTION

Availability

Standard fire hydrants will be installed and maintained within appropriate governmental or fire protection districts upon specific order or request of governmental authorities for the areas, or on new main extensions, consistent with the Company's rules and regulations governing such installations.

Rate

\$72.00 per year net of \$6.00 per month for each installed hydrant.

Plus the cost of relocated hydrants and unamortized investment of discontinued hydrants.

The charge for hydrants shall be computed as a cost for each customer on the following formula:

- H = Monthly hydrant rate times number of hydrants.
- R = Cost of relocated hydrants plus unamortized cost of discontinued hydrant divided by twelve.
- C = Active metered customers.
- B = Charge per active customer.

These rates do not include any municipal public utility or federal taxes computed on either billing or consumption basis. Any such taxes applicable shall be added as separate items in rendering each bill.

Billing

Bills will be distributed at monthly intervals and due for payment at the net rate for a period of twenty-one (21) days following mailing to the customer. Any accounts remaining unpaid at the expiration of twenty-one (21) days shall be considered delinquent and the Company may take such action as is specified in its filed rules and regulations.

*Indicates new rate or text
+Indicates change

CANCELLED

MAY 12 1983

BY 2nd RS D-2

MISSOURI PUBLIC SERVICE COMMISSION

FILED

JAN 15 1982

81-280, 81-281, 82-51
Public Service Commission

DATE OF ISSUE JAN 15 1982
month day year

DATE EFFECTIVE JAN 16 1982
month day year

ISSUED BY Lynn E. Bultman
name of officer

Vice President St. Charles,
title address

Cancelling P.S.C.MO. No. All Previous Schedules { Original } SHEET No. _____
{ Revised }

Missouri Cities Water Company For City of Warrensburg
Name of Issuing Corporation Community, Town or City
and Adjacent Areas

Water Service Schedule No. 2
Fire Protection

MAY 22 1974

A. MUNICIPAL OR PUBLIC FIRE PROTECTION

Availability:

Standard fire hydrants will be installed and maintained within appropriate governmental or fire protection districts upon specific order or request of governmental authorities for the areas, or on new main extensions, consistent with the Company's rules and regulations governing such installations.

Rate:

\$55.00 per year net (4.58 per month) for each installed hydrant.

Plus the net cost of relocated hydrants and unamortized investment of discontinued hydrants.

The charge for hydrants shall be computed as a cost for each customer on the following formula:

H = Monthly hydrant rate times number of hydrants.

R = Cost of relocated hydrants plus unamortized cost of discontinued hydrant divided by twelve.

C = Active metered customers.

B = Charge per active customer = $\frac{H + R}{C}$

CANCELLED

This rate does not include any municipal, state or federal taxes computed on billing basis. Any such taxes shall be added in rendering each bill.

Billing:

Billing will be rendered monthly, bi-monthly, or quarterly consistent with the billing period for regular water service. Billing for this charge shall be in addition to charges for regular water service. Any accounts remaining unpaid at the expiration of ten (10) days shall be considered delinquent and the Company may take action as is specified in its rules and regulations.

BY 1st RSD-2
PUBLIC SERVICE COMMISSION
OF MISSOURI

RECEIVED
JUN 22 1974
Public Service Commission

*Indicates new rate or text
+Indicates change

DATE OF ISSUE MAY 22 1974 DATE EFFECTIVE JUN 22 1974
month day year month day year
ISSUED BY Frank L. Kostelecky Vice President St. Charles, Missouri
name of officer title address

Missouri-American Water Company
 Name of Issuing Corporation

For

City of Warrensburg and Adjacent Areas
 Community, Town or City

**WATER SERVICE SCHEDULE NO. 2
 PRIVATE FIRE PROTECTION CONT'D**

FIRE LINES

Availability

For fire protection systems installed on private property. Expense of the installations will be borne by the customer. If, in the opinion of the Company, a detector check meter is needed, the cost shall be a part of the installation. If a detector check meter has to be added to an existing service not having the check meter, the cost will be paid by the customer.

Rate

Monthly Charge

| | |
|--------------------------------|----------|
| Fire outlet or connection size | |
| 2" or less | \$ 17.93 |
| 3" | 30.81 |
| 4" | 48.88 |
| 6" | 100.25 |
| 8" | 172.50 |
| 10" | 265.14 |
| 12" | 378.04 |

+
+
+
+
+
+
+
+

These rates do not include any municipal, state or federal taxes computed on either billing or consumption basis. Any such taxes applicable shall be added as separate items in rendering each bill.

Billing

Bills for water service will be distributed on a monthly basis. The due date on the tariff shall be ten (10) days after the "date of rendition" of the bill to the customer. The customer's bill will be due and payable after this due date. The delinquent date printed on the bill will not be less than twenty-one (21) days after the date of the postmark of the bill. Any accounts remaining unpaid at the expiration of twenty-one (21) days shall be considered delinquent and the Company may take such action as specified in its filed rules and regulations.

- * Indicates new rate or text
- + Indicates change

DATE OF ISSUE: June 18, 2010

DATE OF EFFECTIVE: July 1, 2010

ISSUED BY: Frank Kartmann, President
727 Craig Road, St. Louis, MO 63141

MISSOURI-AMERICAN WATER COMPANY
NAME OF ISSUING CORPORATION

FOR CITY OF WARRENSBURG AND ADJACENT AREAS
COMMUNITY, TOWN, OR CITY

| WATER SERVICE SCHEDULE NO. 2 PRIVATE FIRE PROTECTION CONT'D | |
|---|---------------------------------|
| <u>FIRE LINES</u> | |
| <u>Availability</u> | |
| For fire protection systems installed on private property. Expense of the installations will be borne by the customer. If, in the opinion of the Company, a detector check meter is needed, the cost shall be a part of the installation. If a detector check meter has to be added to an existing service not having the check meter, the cost will be paid by the customer. | |
| <u>Rate</u> | |
| <u>Monthly Charge</u> | |
| Fire outlet or connection size | |
| 2" | \$ 17.77 |
| 3" | 30.53 |
| 4" | 48.44 |
| 6" | 99.35 |
| 8" | 170.96 |
| 10" | 262.77 |
| 12" | 374.66 |
| | + + + + + + + |
| These rates do not include any municipal, state or federal taxes computed on either billing or consumption basis. Any such taxes applicable shall be added as separate items in rendering each bill. | |
| <u>Billing</u> | |
| Bills for water service will be distributed on a monthly basis. The due date on the tariff shall be ten (10) days after the "date of rendition" of the bill to the customer. The customer's bill will be due and payable after this due date. The delinquent date printed on the bill will not be less than twenty-one (21) days after the date of the postmark of the bill. Any accounts remaining unpaid at the expiration of twenty-one (21) days shall be considered delinquent and the Company may take such action as specified in its filed rules and regulations. | |
| * Indicates new rate or text | |
| + Indicates change | |

| | | | |
|---------------|--|----------------|---|
| DATE OF ISSUE | <u>November 14, 2008</u> month day year | DATE EFFECTIVE | <u>December 14, 2008</u> month day year <u>November 28, 2008</u> |
| ISSUED BY: | <u>Terry L. Gloriod</u> President Name of Officer, Title | | <u>727 Craig Road</u> <u>St. Louis, MO 63141</u> Address |

FORM NO. 13

P.S.C. MO. NO. 2

CANCELLING (6th Revised)
(5th Revised)

SHEET NO. D-3
SHEET NO. D-3

MISSOURI-AMERICAN WATER COMPANY
NAME OF ISSUING CORPORATION

FOR CITY OF WARRENSBURG AND ADJACENT AREAS
COMMUNITY, TOWN, OR CITY

**WATER SERVICE SCHEDULE NO. 2
PRIVATE FIRE PROTECTION CONT'D**

FIRE LINES

Availability

For fire protection systems installed on private property. Expense of the installations will be borne by the customer. If, in the opinion of the Company, a detector check meter is needed, the cost shall be a part of the installation. If a detector check meter has to be added to an existing service not having the check meter, the cost will be paid by the customer.

Rate

Monthly Charge

Fire outlet or connection size

| | |
|-----|----------|
| 2" | \$ 14.26 |
| 3" | 24.49 |
| 4" | 38.86 |
| 6" | 79.69 |
| 8" | 137.13 |
| 10" | 210.77 |
| 12" | 300.52 |

+
+
+
+
+
+
+

These rates do not include any municipal, state or federal taxes computed on either billing or consumption basis. Any such taxes applicable shall be added as separate items in rendering each bill.

Billing

Bills for water service will be distributed on a monthly basis. The due date on the tariff shall be ten (10) days after the "date of rendition" of the bill to the customer. The customer's bill will be due and payable after this due date. The delinquent date printed on the bill will not be less than twenty-one (21) days after the date of the postmark of the bill. Any accounts remaining unpaid at the expiration of twenty-one (21) days shall be considered delinquent and the Company may take such action as specified in its filed rules and regulations.

* Indicates new rate or text

+ Indicates change

DATE OF ISSUE

October 10, 2007
month day year

DATE EFFECTIVE

October 22, 2007
November 9, 2007
month day year

ISSUED BY:

Terry L. Gloriod
President
Name of Officer, Title

727 Craig Road
St. Louis, MO 63141
Address

MISSOURI-AMERICAN WATER COMPANY
NAME OF ISSUING CORPORATION

FOR CITY OF WARRENSBURG AND ADJACENT AREAS
COMMUNITY, TOWN, OR CITY

**WATER SERVICE SCHEDULE NO. 2
PRIVATE FIRE PROTECTION CONT'D**

FIRE LINES

Availability

For fire protection systems installed on private property. Expense of the installations will be borne by the customer. If, in the opinion of the Company, a detector check meter is needed, the cost shall be a part of the installation. If a detector check meter has to be added to an existing service not having the check meter, the cost will be paid by the customer.

Rate

Monthly Charge

Fire outlet or connection size

| | |
|-----|----------|
| 2" | \$ 11.57 |
| 3" | 19.87 |
| 4" | 31.53 |
| 6" | 64.66 |
| 8" | 111.26 |
| 10" | 171.01 |
| 12" | 243.83 |

These rates do not include any municipal, state or federal taxes computed on either billing or consumption basis. Any such taxes applicable shall be added as separate items in rendering each bill.

Billing

Bills for water service will be distributed on a monthly basis. The due date on the tariff shall be ten (10) days after the "date of rendition" of the bill to the customer. The customer's bill will be due and payable after this due date. The delinquent date printed on the bill will not be less than twenty-one (21) days after the date of the postmark of the bill. Any accounts remaining unpaid at the expiration of twenty-one (21) days shall be considered delinquent and the Company may take such action as specified in its filed rules and regulations.

+
+
+
+
+

* Indicates new rate or text

+ Indicates change

DATE OF ISSUE February 28, 2003
month day year

DATE EFFECTIVE April 11, 2003
month day year

ISSUED BY: David P. Abernathy, Vice President,
Corporate Counsel and Secretary
Name of Officer, Title

535 N. New Ballas Road
St. Louis, MO 63141
Address

MISSOURI-AMERICAN WATER COMPANY
NAME OF ISSUING CORPORATION

FOR CITY OF WARRENSBURG AND ADJACENT AREAS
COMMUNITY, TOWN, OR CITY

Missouri Public Service Commission

WATER SERVICE SCHEDULE NO. 2
PRIVATE FIRE PROTECTION CONT'D

REC'D SEP 15 2000

FIRE LINES

Availability

For fire protection systems installed on private property. Expense of the installations will be borne by the customer. If, in the opinion of the Company, a detecto check meter is needed, the cost shall be a part of the installation. If a detecto check meter has to be added to an existing service not having the check meter, the cost will be paid by the customer.

Rate

Monthly Charge

Fire outlet or connection size

| | |
|-----|----------|
| 2" | \$ 11.57 |
| 3" | 19.87 |
| 4" | 31.53 |
| 6" | 64.66 |
| 8" | 111.26 |
| 10" | 171.01 |
| 12" | 243.83 |

CANCELLED
APR 11 2003
By 5th RS D-3
Public Service Commission
MISSOURI

*
*
*
*
*
*
*

These rates do not include any municipal, state or federal taxes computed on either billing or consumption basis. Any such taxes applicable shall be added as separate items in rendering each bill.

Billing

Bills will be distributed at monthly intervals and due for payment at the net rate for a period of twenty-one (21) days following mailing to the customer. Any accounts remaining unpaid at the expiration of twenty-one (21) days shall be considered delinquent and the Company may take such action as is specified in its filed rules and regulations.

- * Indicates new rate or text
- + Indicates change

Missouri Public Service Commission
00-281
FILED SEP 20 2000

DATE OF ISSUE September 15, 2000
month day year

DATE EFFECTIVE ~~October 15, 2000~~
month day year

ISSUED BY: David P. Abernathy, Vice President,
Corporate Counsel and Secretary
Name of Officer, Title

535 N. New Ballas Road
St. Louis, MO 63141
Address

MISSOURI-AMERICAN WATER COMPANY FOR CITY OF WARRENSBURG AND ADJACENT AREAS
 NAME OF ISSUING CORPORATION COMMUNITY, TOWN OR CITY

**WATER SERVICE SCHEDULE NO. 2
 PRIVATE FIRE PROTECTION CONT'D**

RECEIVED

NOV 12 1997

FIRE LINES

MISSOURI
 Public Service Commission

Availability

For fire protection systems installed on private property. Expense of the installations will be borne by the customer. If, in the opinion of the Company, a detector check meter is needed, the cost shall be a part of the installation. If a detector check meter has to be added to an existing service not having the check meter, the cost will be paid by the customer.

Rate

Monthly Charge

Fire outlet or connection size

| | |
|-----|--------|
| 2" | \$6.63 |
| 3" | 11.39 |
| 4" | 18.07 |
| 6" | 37.06 |
| 8" | 63.77 |
| 10" | 98.02 |
| 12" | 139.76 |

CANCELLED

SEP 20 2000
 By *WRS#D-3*
 Public Service Commission
 MISSOURI

These rates do not include any municipal, state or federal taxes computed on either billing or consumption basis. Any such taxes applicable shall be added as separate items in rendering each bill.

Billing

Bills will be distributed at monthly intervals and due for payment at the net rate for a period of twenty-one (21) days following mailing to the customer. Any accounts remaining unpaid at the expiration of twenty-one (21) days shall be considered delinquent and the Company may take such action as is specified in its filed rules and regulations.

- * Indicates new rate or text
- + Indicates change

DATE OF ISSUE November 12, 1997
 month day year

DATE EFFECTIVE

~~NOV 14 1997~~
 month day year

ISSUED BY: W.F. L'Ecuyer, Vice President & Manager
 Name of Officer, Title

St. Joseph, MO **FILED**
 Address

NOV 14 1997
 97-237
 MO. PUBLIC SERVICE COMMISSION

FORM NO. 13 P.S.C. MO. NO. 2
CANCELLING P.S.C. MO. NO. 2

(2nd REVISED) SHEET NO. D-3
(1st REVISED) SHEET NO. D-3

MISSOURI-AMERICAN WATER COMPANY FOR CITY OF WARRENSBURG AND ADJACENT AREAS
NAME OF ISSUING CORPORATION COMMUNITY, TOWN OR CITY

**WATER SERVICE SCHEDULE NO. 2
PRIVATE FIRE PROTECTION CONT'D**

RECEIVED

DEC - 1 1995

FIRE LINES

MO. PUBLIC SERVICE COMM.

Availability

For fire protection systems installed on private property. Expense of the installations will be borne by the customer. If, in the opinion of the Company, a detector check meter is needed, the cost shall be a part of the installation. If a detector check meter has to be added to an existing service not having the check meter, the cost will be paid by the customer.

Rate

Monthly Charge

CANCELLED

Fire outlet or connection size

| | |
|-----|---------|
| 2" | \$ 4.06 |
| 4" | 16.24 |
| 6" | 36.55 |
| 8" | 64.98 |
| 10" | 101.53 |

NOV 14 1997
By 3rd R.S. # D-3
Public Service Commission
MISSOURI

These rates do not include any municipal, state or federal taxes computed on either billing or consumption basis. Any such taxes applicable shall be added as separate items in rendering each bill.

Billing

Bills will be distributed at monthly intervals and due for payment at the net rate for a period of twenty-one (21) days following mailing to the customer. Any accounts remaining unpaid at the expiration of twenty-one (21) days shall be considered delinquent and the Company may take such action as is specified in its filed rules and regulations.

- * Indicates new rate or text
- + Indicates change

DATE OF ISSUE December 1, 1995
month day year

DATE EFFECTIVE December 5, 1995
month day year

ISSUED BY: B.E. Tillotson, Vice President, Treasurer
Name of Officer Title

St. Joseph, MO
Address

FILED

DEC - 5 1995
95 - 205
MISSOURI
Public Service Commission

Water Service Schedule No. 2 JAN 19 1993
Private Fire Protection Continued

MO. PUBLIC SERVICE COMM.

FIRE LINES

Availability

For fire protection systems installed on private property. Expense of the installations will be borne by the Customer. If, in the opinion of the Company, a detecto check meter is needed, the cost shall be a part of the installation. If a detecto check meter has to be added to an existing service not having the check meter, the cost will be paid by the customer.

Rate

Monthly charge

| <u>Fire outlet or connection size</u> | |
|---------------------------------------|---------|
| 2" | \$ 3.04 |
| 4" | \$12.14 |
| 6" | \$27.33 |
| 8" | \$48.58 |
| 10" | \$75.91 |

These rates do not include any municipal, state or federal taxes computed on either billing or consumption basis. Any such taxes applicable shall be added as separate items in rendering each bill.

Billing

Bills will be distributed at monthly intervals and due for payment at the net rate for a period of twenty-one (21) days following mailing to the customer. Any accounts remaining unpaid at the expiration of twenty-one (21) days shall be considered delinquent and the Company may take such action as is specified in its filed rules and regulations.

*Indicates new rate or text
 +Indicates change

CANCELLED
 DEC 5 1995
 BY 2nd R.S. # D-3
 Public Service Commission
 MISSOURI

FILED
 JAN 21 1993
 92-207

DATE OF ISSUE January 15, 1993 DATE EFFECTIVE January 21, 1993
 month day year month day year

ISSUED BY *Lynn E. Bultman* Lynn E. Bultman, Vice President, St. Charles, MO.
 name of officer title address

MISSOURI CITIES WATER COMPANY

For

CITY OF WARRENSBURG

Name of Issuing Corporation

Community, Town or City

AND ADJACENT AREAS

PROCESSED

Water Service Schedule No. 2

OCT 1 1991

Private Fire Protection Continued

FIRE LINES

MO. PUBLIC SERVICE COMM.

Availability

For fire protection systems installed on private property. Expense of the installations will be borne by the Customer. If, in the opinion of the Company, a detecto check meter is needed, the cost shall be a part of the installation. If a detecto check meter has to be added to an existing service not having the check meter, the cost will be paid by the customer.

Rate

Monthly charge

Fire outlet or connection size

| | | |
|-----|----|-------|
| 2" | \$ | 2.81 |
| 4" | \$ | 11.26 |
| 6" | \$ | 25.33 |
| 8" | \$ | 45.03 |
| 10" | \$ | 70.35 |

CANCELLED

JAN 21 1993

BY Let R.S. #2-3

Public Service Commission
MISSOURI

These rates do not include any municipal, state or federal taxes computed on either billing or consumption basis. Any such taxes applicable shall be added as separate items in rendering each bill.

Billing

Bills will be distributed at monthly intervals and due for payment at the net rate for a period of twenty-one (21) days following mailing to the customer. Any accounts remaining unpaid at the expiration of twenty-one (21) days shall be delinquent and the Company may take such action as is specified in its filed rules and regulations.

*Indicates new rate or text

+Indicates change

FILED

OCT 3 1991

91-172

DATE OF ISSUE

October 1, 1991

month day year

DATE EFFECTIVE

MO. PUBLIC SERVICE COMM.

October 1, 1991

ISSUED BY

Lynn E. Bultman

name of officer

Lynn E. Bultman, Vice President, St. Charles, MO.

title

address

MISSOURI CITIES WATER COMPANY For City of Warrensburg
 Name of Issuing Corporation Community, Town or City
 and Adjacent Areas

| | |
|--|---|
| Water Service Schedule No. 2 Fire Protection | RECEIVED OCT 4 1989 |
| <p><u>HYDRANTS</u></p> <p><u>Availability</u></p> <p>Available for hydrants that are placed on private property and attached to public mains.</p> <p><u>Rate</u></p> <p>For each installed private hydrant that is installed on public mains, \$13.79 per month or \$165.52 per year. *</p> | MISSOURI Public Service Commission |
| <p><u>FIRE LINES</u></p> <p><u>Availability</u></p> <p>For fire protection systems installed on private property. Expense of the installations will be borne by the Customer. If, in the opinion of the Company, a detecto check meter is needed, the cost shall be a part of the installation. If a detecto check meter has to be added to an existing service not having the check meter, the cost will be paid by the customer.</p> | <p>CANCELLED</p> <p>OCT 23 1990</p> <p>BY <u>PT.R.S.#3</u></p> <p>Public Service Commission MISSOURI</p> <p>FILED</p> <p>OCT 15 1989</p> <p>89 - 178 89 - 179</p> <p>Public Service Commission</p> |
| *Indicates new rate or text +Indicates change | |

DATE OF ISSUE September 29, 1989 DATE EFFECTIVE October 15, 1989
 month day year month day year

ISSUED BY *Lynn Bultman* Lynn Bultman, Vice President St. Charles, MO
 name of officer title address

Missouri Cities Water Company
Name of Issuing Corporation

For City of Warrensburg
Community, Town or City
and Adjacent Areas

Water Service Schedule No. 2
Fire protection

RECEIVED

OCT 6 1986

MISSOURI
Public Service Commission

PRIVATE FIRE PROTECTION

HYDRANTS

Availability

Available for hydrants that are placed on private property and attached to public mains.

Rate

For each installed private hydrant that is installed on public mains, \$10.53 per month or \$126.35 per year.

FIRE LINES

Availability

For fire protection systems installed on private property. Expense of the installations will be borne by the Customer. If, in the opinion of the Company, a detecto check meter is needed, the cost shall be a part of the installation. If a detecto check meter has to be added to an existing service not having the check meter, the cost will be paid by the customer.

CANCELLED

OCT 15 1989

BY 5th RS D-3
Public Service Commission
MISSOURI

FILED

OCT 15 1986

WR-86-111
SR-86-112

MISSOURI PUBLIC SERVICE COMMISSION

*Indicates new rate or text
+Indicates change

DATE OF ISSUE October 8, 1986
month day year

DATE EFFECTIVE October 15, 1986
month day year

ISSUED BY Lynn Bultman name of officer Vice President title St. Charles, MO address

Missouri Cities Water Company For City of Warrensburg
 Name of Issuing Corporation Community, Town or City
 and Adjacent Areas

RECEIVED
 OCT 10 1985
 MISSOURI
 Public Service Commission

Water Service Schedule No. 2
Fire Protection

MUNICIPAL OR PUBLIC FIRE PROTECTION (cont.)

Adjustment of Charges

The monthly fire hydrant service charge may be adjusted annually on March 1 of each year based on December 31 data of the previous year, or at its option, the Company may recompute the monthly service charge at any time to reflect changes in number of customer or fire hydrants that result in a variation of 1¢ or more in the monthly charge.

B. PRIVATE FIRE PROTECTION

HYDRANTS

Availability

Available for hydrants that are placed on private property and attached to public mains.

Rate

For each installed private hydrant that is installed on public mains, \$10.53 per month or \$126.35 per year.

FIRE LINES

Availability

For fire protection systems installed on private property. Expense of the installations will be borne by the Customer. If, in the opinion of the Company, a detecto check meter is needed, the cost shall be a part of the installation. If a detecto check meter has to be added to an existing service, not having the check meter, the cost will be paid by the customer.

OCT 15 1986
 BY 44 R.S. # D-3
 PUBLIC SERVICE COMMISSION
 OF MISSOURI

FILED
 OCT 15 1985
 WR-85-157, SR-85-158
 W0-86-17
 Public Service Commission

*Indicates new rate or text
 †Indicates change

DATE OF ISSUE OCT 08 1985 DATE EFFECTIVE October 15, 1985
 month day year month day year

ISSUED BY Lynn Bultman Lynn Bultman, Vice President St. Charles, MO
 name of officer title address

FORM NO. 13

P.S.C.MO. No. 2

2nd

{ ~~Original~~ } SHEET No. D-3

{ Revised }

Cancelling P.S.C.MO. No. 2

1st

{ ~~Original~~ } SHEET No. D-3

{ Revised }

MISSOURI CITIES WATER COMPANY
Name of Issuing Corporation

For City of Warrensburg
Community, Town or City
and Adjacent Areas

Water Service Schedule No. 2
Fire Protection

RECEIVED

MUNICIPAL OR PUBLIC FIRE PROTECTION (cont.)

MAY 10 1983

Adjustment of Charges

MISSOURI
Public Service Commission

The monthly fire hydrant service charge may be adjusted annually on March 1 of each year based on December 31 data of the previous year, or at its option, the Company may recompute the monthly service charge at any time to reflect changes in number of customer or fire hydrants that result in a variation of 1¢ or more in the monthly charge.

B. PRIVATE FIRE PROTECTION

HYDRANTS

Availability

Available for hydrants that are placed on private property and attached to public mains.

Rate

For each installed private hydrant that is installed on public mains \$9.66 per month or \$115.92 per year.

FIRE LINES

Availability

For fire protection systems installed on private property. Expense of the installations will be borne by the Customer. If, in the opinion of the Company, a detecto check meter is needed, the cost shall be a part of the installation. If a detecto check meter has to be added to an existing service not having the check meter, the cost will be paid by the customer.

CANCELLED

OCT 15 1985

3rd R.S. #D-3

*Indicates new rate or text
+Indicates change

PUBLIC SERVICE COMMISSION
OF MISSOURI

FILED

MAY 12 1983

83 - 14

Public Service Commission

DATE OF ISSUE MAY 09 1983
month day year

DATE EFFECTIVE MAY 12 1983
month day year

ISSUED BY Lynn E. Bultman
name of officer

St. Charles
title address

~~(Revised)~~

~~(XXXXXX)~~

Missouri Cities Water Company
Name of Issuing Corporation

For City of Warrensburg
Community, Town or City
and Adjacent Areas

Water Service Schedule No. 2
Fire Protection

RECEIVED
JAN 15 1982
MISSOURI
Public Service Commission

MUNICIPAL OR PUBLIC FIRE PROTECTION (cont.)

Adjustment of Charges

The monthly fire hydrant service charge may be adjusted annually on March 1 of each year based on December 31 data of the previous year, or at its option, the Company may recompute the monthly service charge at any time to reflect changes in number of customer or fire hydrants that result in a variation of 1¢ or more in the monthly charge.

CANCELLED

B. PRIVATE FIRE PROTECTION

HYDRANTS

Availability

Available for hydrants that are placed on private property and attached to public mains.

Rate

For each installed private hydrant that are installed on public mains \$9.82 per month or \$117.00 per year.

FIRE LINES

Availability

For fire protection systems installed on private property. Expense of the installations will be borne by the Customer. If, in the opinion of the Company, a detecto check meter is needed, the cost shall be a part of the installation. If a detecto check meter has to be added to an existing service not having the check meter, the cost will be paid by the customer.

MAY 12 1983
BY 2nd RS D-3
PUBLIC SERVICE COMMISSION
OF MISSOURI

FILED
JAN 16 1982
81-280, 81-281, 82-51
Public Service Commission

*Indicates new rate or text
+Indicates change

DATE OF ISSUE JAN 15 1982 DATE EFFECTIVE JAN 16 1982
month day year month day year
ISSUED BY Lynn E. Bultman Vice President St. Charles, M.
name of officer title address

Missouri Cities Water Company For City of Warrensburg
Name of Issuing Corporation Community, Town or City
and Adjacent Areas

| | |
|--|---|
| <p>Water Service Schedule No. 2 Fire Protection</p> | |
| <p>A. <u>MUNICIPAL OR PUBLIC FIRE PROTECTION</u> (cont.)</p> <p><u>Adjustment of Charges:</u></p> <p>The monthly fire hydrant service charge shall be adjusted annually on March 1 of each year based on December 31 data of the previous year, or, at its option, the Company may recompute the monthly service charge at any time to reflect changes in number of customers or fire hydrants that results in a variation of 1¢ or more in monthly charge.</p> | <p>MAY 22 1974</p> |
| <p>B. <u>PRIVATE FIRE PROTECTION</u></p> <p><u>Hydrants:</u></p> <p><u>Availability:</u></p> <p>Standard fire hydrants or special 2" or larger hose connections to customer's specification will be installed and maintained by the customer, or at the customer's expense as agreed by the Company and the customer in writing and consistent with the Company's rules and regulations governing such installations.</p> <p><u>Rate:</u></p> <p>\$75.00 per year net for each installed fire hydrant or special hose connection.</p> <p><u>Billing:</u></p> <p>Monthly billing shall be computed at one-twelfth of the annual amount for such hydrants installed on the customer's billing date. In cases where the "customer" may be a group of individuals so specified at the time of installation, separate billing to the individuals shall be only as specified in a written agreement.</p> | <p>CANCELLED</p> <p>JAN 16 1982</p> <p>BY <u>1st RS D-3</u></p> <p>PUBLIC SERVICE COMMISSION OF MISSOURI</p> |
| <p>*Indicates new rate or text +Indicates change</p> | |
| <p>FILED</p> <p>JUN 22 1974</p> <p>Public Service Commission</p> | |

DATE OF ISSUE MAY 22 1974 DATE EFFECTIVE JUN 22 1974
 month day year month day year

ISSUED BY Frank L. Kostelecky Vice President St. Charles, Missouri
 name of officer title address

MISSOURI CITIES WATER COMPANY

For

CITY OF WARRENSBURG

+

Name of Issuing Corporation

Community, Town or City

AND ADJACENT AREAS

RECEIVED

+

Rules and Regulations Governing Refunds of Main Extension Deposits

JAN 19 1993

MO. PUBLIC SERVICE COMM.

REFUNDS OF MAIN EXTENSION DEPOSITS

Refunds of deposits required by Rule 18 (e) shall be made only to the depositors, their successors, assigns or authorized agents, as follows:

- (1) A lump sum refund for each permanent customer directly attached to the main extension during the first seven (7) years after the facilities are installed. This lump sum to be:
(a) For residential customers, three (3) times the annual average revenues received from residential customers served by the system concerned during the previous calendar year.
(b) For non-residential customers, three (3) times the actual annual revenues derived from such customers during their first twelve months of connection, such refunds to be made during the month of June.
(2) The total amount refunded shall not exceed the original deposit. Any part of such deposit not refunded within said seven (7) year period shall become a non-refundable contribution to the Company.
(3) Refunds under this rule shall be made only on the basis of services connected to and within the limits of the extension covered by the specific contract or agreement.
(4) No credit shall be allowed nor shall any refund be made for any standby or temporary service installation, provided, however, in the event service is rendered continuously for a period of five (5) years through any temporary service connection, a refund will be made under paragraph (1) above, as applicable.
(5) Deposits shall not bear interest.

FILED

JAN 21 1993 92-207

MO. PUBLIC SERVICE COMM.

*Indicates new rate or text
+Indicates change

DATE OF ISSUE

January 15, 1993

month day year

DATE EFFECTIVE

January 21, 1993

month day year

ISSUED BY

[Signature]

name of officer

Lynn E. Bultman, Vice President, St. Charles, MO

title

address

MISSOURI CITIES WATER COMPANY

Name of Issuing Corporation

For Certificated Areas in
Community, Town or City
Platte County, Missouri

Rules and Regulations Governing OCT 1 1991
Refunds of Main Extension Deposits

REFUNDS OF MAIN EXTENSION DEPOSITS

MO. PUBLIC SERVICE COMM.

Refunds of deposits required by Rule 18 (e) shall be made only to the depositors, their successors, assigns or authorized agents, as follows:

- (1) A lump sum refund for each permanent customer directly attached to the main extension during the first seven (7) years after the facilities are installed. This lump sum to be:
 - (a) For residential customers, three (3) times the annual average revenues received from residential customers served by the system concerned during the previous calendar year.
 - (b) For non-residential customers, three (3) times the actual annual revenues derived from such customers during their first twelve months of connection, such refunds to be made during the month of June.
- (2) The total amount refunded shall not exceed the original deposit. Any part of such deposit not refunded within said seven (7) year period shall become a non-refundable contribution to the Company.
- (3) Refunds under this rule shall be made only on the basis of services connected to and within the limits of the extension covered by the specific contract or agreement.
- (4) No credit shall be allowed nor shall any refund be made for any standby or temporary service installation, provided, however, in the event service is rendered continuously for a period of five (5) years through any temporary service connection, a refund will be made under paragraph (1) above, as applicable.
- (5) Deposits shall not bear interest.

CANCELLED
JAN 21 1993
BY *let R.S. #D-4*
Public Service Commis
MISSOURI

FILED
OCT 3 1991
91 - 172
MO. PUBLIC SERVICE COMM.

*Indicates new rate or text
+Indicates change

DATE OF ISSUE October 1, 1991 DATE EFFECTIVE October 3, 1991
month day year month day year

ISSUED BY *Lynn Bultman* Lynn Bultman, Vice President St. Charles, MO
name of officer title address

MISSOURI CITIES WATER COMPANY For City of Warrensburg
 Name of Issuing Corporation Community, Town or City
 and Adjacent Areas

RECEIVED

| | | | | | | | | | | | | | | | | |
|--|----------------------------------|-------------------|---|--------------|----------------|--|--------------|-----------------|---|--------------|-----------------|---|---------------|-----------------|---|---|
| <u>Water Service Schedule No. 2</u> <u>Fire Protection</u> | <u>OCT 4 1989</u> | | | | | | | | | | | | | | | |
| <p><u>PRIVATE FIRE PROTECTION (Cont.)</u></p> <p><u>Rates</u></p> <table style="width: 100%; border-collapse: collapse;"> <tr> <td style="width: 50%;">For 2" fire outlet or connection</td> <td style="width: 30%;">\$ 1.53 per month</td> <td style="width: 20%; text-align: center;">*</td> </tr> <tr> <td>" 4" " " " "</td> <td>6.17 per month</td> <td></td> </tr> <tr> <td>" 6" " " " "</td> <td>13.79 per month</td> <td style="text-align: center;">*</td> </tr> <tr> <td>" 8" " " " "</td> <td>24.53 per month</td> <td style="text-align: center;">*</td> </tr> <tr> <td>" 10" " " " "</td> <td>38.31 per month</td> <td style="text-align: center;">*</td> </tr> </table> <p>(1) These rates do not include any municipal, state or federal taxes computed on either billing or consumption basis. Any such taxes applicable shall be added as separate items in rendering each bill.</p> <p><u>Billing</u></p> <p>Bills will be distributed at monthly intervals and due for payment at the net rate for a period of twenty-one (21) days following mailing to the customer. Any accounts remaining unpaid at the expiration of twenty-one (21) days shall be considered delinquent and the Company may take such action as is specified in its filed rules and regulations.</p> | For 2" fire outlet or connection | \$ 1.53 per month | * | " 4" " " " " | 6.17 per month | | " 6" " " " " | 13.79 per month | * | " 8" " " " " | 24.53 per month | * | " 10" " " " " | 38.31 per month | * | <p>MISSOURI Public Service Commission</p> |
| For 2" fire outlet or connection | \$ 1.53 per month | * | | | | | | | | | | | | | | |
| " 4" " " " " | 6.17 per month | | | | | | | | | | | | | | | |
| " 6" " " " " | 13.79 per month | * | | | | | | | | | | | | | | |
| " 8" " " " " | 24.53 per month | * | | | | | | | | | | | | | | |
| " 10" " " " " | 38.31 per month | * | | | | | | | | | | | | | | |
| <p>CANCELLED</p> <p>OCT 23 1990</p> <p>BY <u>PTB.S#2</u></p> <p>Public Service Commission MISSOURI</p> <p>FILED</p> <p>OCT 15 1989</p> <p>89 - 178 89 - 179</p> <p>Public Service Commission</p> | | | | | | | | | | | | | | | | |
| <p>*Indicates new rate or text †Indicates change</p> | | | | | | | | | | | | | | | | |

DATE OF ISSUE September 29, 1989 DATE EFFECTIVE October 15, 1989
 month day year month day year

ISSUED BY  Lynn Bultman, Vice President St. Charles, MO
 name of officer title address

Missouri Cities Water Company For City of Warrensburg
 Name of Issuing Corporation Community, Town or City
 and Adjacent Areas

RECEIVED
 OCT 10 1985
 MISSOURI
 Public Service Commission

Water Service Schedule No. 2
 Fire Protection

PRIVATE FIRE PROTECTION (cont.)

Rates (1)

| | |
|----------------------------------|-------------------|
| For 2" fire outlet or connection | \$ 1.66 per month |
| " 3" " " " " | 3.23 per month |
| " 4" " " " " | 4.67 per month |
| " 6" " " " " | 10.53 per month |
| " 8" " " " " | 18.72 per month |
| " 10" " " " " | 29.24 per month |

(1) These rates do not include any municipal, state or federal taxes computed on either billing or consumption basis. Any such taxes applicable shall be added as separate items in rendering each bill.

Billing

Bills will be distributed at monthly intervals and due for payment at the net rate for a period of twenty-one (21) days following mailing to the customer. Any accounts remaining unpaid at the expiration of twenty-one (21) days shall be considered delinquent and the Company may take such action as is specified in its filed rules and regulations.

CANCELLED
 OCT 15 1989
 BY 4th RS #D-4
 Public Service Commission
 MISSOURI

FILED
 OCT 15 1985
 WR-85-157, SR-85-158
 WD-86-17
 Public Service Commission

*Indicates new rate or text
 †Indicates change

DATE OF ISSUE OCT 08 1985 DATE EFFECTIVE October 15, 1985
 month day year month day year

ISSUED BY Lynn Bultman Lynn Bultman, Vice President St. Charles, MO
 name of officer title address

{ Original }
{ Revised }

{ Original }
{ Revised }

MISSOURI CITIES WATER COMPANY
Name of Issuing Corporation

For City of Warrensburg
Community, Town or City
and Adjacent Areas

Water Service Schedule No. 2
Fire Protection

RECEIVED

MAY 10 1983

MISSOURI
Public Service Commission

PRIVATE FIRE PROTECTION (cont.)

Rates (1)

| | |
|----------------------------------|-------------------|
| For 2" fire outlet or connection | \$ 1.07 per month |
| " 3" " " " " | 2.98 per month |
| " 4" " " " " | 4.29 per month |
| " 6" " " " " | 9.66 per month |
| " 8" " " " " | 17.17 per month |
| " 10" " " " " | 26.83 per month |

These rates do not include any municipal, state or federal taxes computed on either billing or consumption basis. Any such taxes applicable shall be added as separate items in rendering each bill.

Billing

Bills will be distributed at monthly intervals and due for payment at the net rate for a period of twenty-one (21) days following mailing to the customer. Any accounts remaining unpaid at the expiration of twenty-one (21) days shall be considered delinquent and the Company may take such action as is specified in its filed rules and regulations.

CANCELLED

OCT 15 1985

BY 3rd R.S.#D-4
PUBLIC SERVICE COMMISSION
OF MISSOURI

FILED

MAY 12 1983

83 - 14

Public Service Commission

*Indicates new rate or text
+Indicates change

DATE OF ISSUE MAY 09 1983
month day year

DATE EFFECTIVE MAY 12 1983
month day year

ISSUED BY Lynn E. Bultman
name of officer

Vice President, St. Charles, MO
title address

FORM NO. 13

P.S.C.MO. No. 2

1st

(Original)
(Revised)
(Original)
(Revised)

SHEET No. D-4

Cancelling P.S.C.MO. No. 2

SHEET No. D-4

Missouri Cities Water Company
Name of Issuing Corporation

For City of Warrensburg
Community, Town or City
and Adjacent Areas

Water Service Schedule No. 2
Fire Protection

RECEIVED

JAN 15 1982

MISSOURI
Public Service Commission

PRIVATE FIRE PROTECTION (cont.)

Rates (1)

| | |
|----------------------------------|------------------|
| For 2" fire outlet or connection | \$1.09 per month |
| " 3" " " " " | 3.03 per month |
| " 4" " " " " | 4.36 per month |
| " 6" " " " " | 9.82 per month |
| " 8" " " " " | 17.45 per month |
| " 10" " " " " | 27.96 per month |

These rates do not include any municipal, state or federal taxes computed on either billing or consumption basis. Any such taxes applicable shall be added as separate items in rendering each bill.

Billing

Bills will be distributed at monthly intervals and due for payment at the net rate for a period of twenty-one (21) days following mailing to the customer. Any accounts remaining unpaid at the expiration of twenty-one (21) days shall be considered delinquent and the Company may take such action as is specified in its filed rules and regulations.

CANCELLED

MAY 12 1983
BY *RS D4*
PUBLIC SERVICE COMMISSION
OF MISSOURI

FILED

JAN 16 1982

81-280, 81-281, 8251
Public Service Commission

*Indicates new rate or text
+Indicates change

DATE OF ISSUE JAN 15 1982 DATE EFFECTIVE JAN 16 1982
month day year month day year

ISSUED BY Lynn E. Bultman Vice President St. Charles, MO
name of officer title address

Cancelling P.S.C.MO. No. All Previous Schedules

Missouri Cities Water Company
Name of Issuing Corporation

For City of Warrensburg
Community, Town or City
and Adjacent Areas

Water Service Schedule No. 2

Fire Protection

B. PRIVATE FIRE PROTECTION (cont.)

MAY 22 1974

Standpipe, Reservoir or Sprinkler Systems:

Availability:

Standpipe, reservoir or sprinkler system private fire service connections shall be available as specified within the Company's rules and regulations.

Rates:

- a. \$75.00 per year net for each 50,000 gallons or fraction thereof of standpipe or reservoir capacity, which rate shall include one refill per calendar year not directly due to fire extinguishment.
- b. \$75.00 per year net for the first 1,000 sprinkler heads or portion thereof installed on automatic fire sprinkler systems plus \$0.10 per year net for each additional sprinkler head, which rate shall include up to one cubic foot of water per sprinkler head or equivalent per calendar year for system test and flushing. It is further provided that where hose connections 1½" or smaller are installed in conjunction with sprinkler heads, or in lieu thereof, each hose connection outlet shall be considered the equivalent of 50 sprinkler heads.
- c. Billing at the appropriate rate in the month consumed for any consumption as shown on the installed detector check meter over the allowances per calendar year in a. and b., above, for all ~~fire extinguishment~~ directly used for fire extinguishment.

BY 1st RS D-4
PUBLIC SERVICE COMMISSION

Billing:

Monthly billing shall be computed at one-twelfth of the annual amount for installations completed on the customer's billing date for rates a. and b., and as it occurs for any consumption under rate c.

These rates do not include any municipal, state or federal taxes computed on either billing or consumption basis. Any such taxes applicable shall be added as separate items rendering each bill.

*Indicates new rate or text
+Indicates change

FILED
JUN 22 1974
Public Service Commission

DATE OF ISSUE MAY 22 1974 DATE EFFECTIVE JUN 22 1974
month day year month day year
ISSUED BY Frank L. Kostelecky Vice President St. Charles, Missouri
name of officer title address

MISSOURI-AMERICAN WATER COMPANY
NAME OF ISSUING CORPORATION

FOR CITY OF WARRENSBURG AND A
COMMUNITY, TOWN, OR CITY

Missouri Public
Service Commission

REC'D SEP 15 2000

WATER SERVICE SCHEDULE NO. 2

Availability

Available for bulk sales through coin-operated vending machines at Company's plant.

Rate

Monthly Charge

\$3.50 per 1000 gallons.

These rates do not include any municipal, state or federal taxes computed on either billing or consumption basis. Any such taxes applicable shall be added as separate items in rendering each bill.

Billing

Payment for delivery at coin operated vending machine.

* Indicates new rate or text
+ Indicates change

Missouri Public
Service Commission
00 - 281
FILED SEP 20 2000

DATE OF ISSUE September 15, 2000
month day year

DATE EFFECTIVE [REDACTED]
month day year

ISSUED BY: David P. Abernathy, Vice President,
Corporate Counsel and Secretary
Name of Officer, Title

SEP 20 2000
535 N. New Ballas Road
St. Louis, MO 63141
Address

MISSOURI-AMERICAN WATER COMPANY FOR CITY OF WARRENSBURG AND ADJACENT AREAS
NAME OF ISSUING CORPORATION COMMUNITY, TOWN OR CITY

WATER SERVICE SCHEDULE NO. 2

RECEIVED

NOV 12 1997

Availability

Available for bulk sales through coin-operated vending machines at Company's plant.

MISSOURI
Public Service Commission

Rate

Monthly Charge

\$0.25 per 100 gallons

These rates do not include any municipal, state or federal taxes computed on either billing or consumption basis. Any such taxes applicable shall be added as separate items in rendering each bill.

Billing

Payment for delivery at coin operated vending machine.

CANCELLED

SEP 20 2000
By *lars* # *D-5*
Public Service Commission
MISSOURI

- * Indicates new rate or text
- + Indicates change

DATE OF ISSUE November 12, 1997
month day year

DATE EFFECTIVE

~~NOV 14 1997~~
month day year

ISSUED BY: W.F. L'Ecuyer, Vice President & Manager
Name of Officer, Title

St. Joseph, MO FILED
Address

NOV 14 1997
97-237
MO. PUBLIC SERVICE COMMISSION

Missouri Cities Water Company
Name of Issuing Corporation

For City of Warrensburg
Community, Town or City
and Adjacent Areas

Rules and Regulations Governing
Refunds of Main Extension Deposits

REFUNDS OF MAIN EXTENSION DEPOSITS

MAY 22 1974

Refunds of deposits required by Rule 18 (e) shall be made only to the depositors, their successors, assigns or authorized agents, as follows:

- (1) A lump sum refund for each permanent customer directly attached to the main extension during the first seven (7) years after the facilities are installed. This lump sum to be:
 - (a) For residential customers, three (3) times the annual average revenues received from residential customers served by the system concerned during the previous calendar year.
 - (b) For non-residential customers, three (3) times the actual annual revenues derived from such customers during their first twelve months of connection, such refunds to be made during the month of June.
- (2) The total amount refunded shall not exceed the original deposit. Any part of such deposit not refunded within said seven (7) year period shall become a non-refundable contribution to the Company.
- (3) Refunds under this rule shall be made only on the basis of services connected to and within the limits of the extension covered by the specific contract or agreement.
- (4) No credit shall be allowed nor shall any refund be made for any standby or temporary service installation, provided, however, in the event service is rendered continuously for a period of five (5) years through any temporary service connection, a refund will be made under paragraph (1) above, as applicable.
- (5) Deposits shall not bear interest.

CANCELLED

OCT 28 1990

BY phs
Public Service Commission
MISSOURI

FILED

JUN 22 1974

Public Service Commission

*Indicates new rate or text
+Indicates change

DATE OF ISSUE MAY 22 1974 DATE EFFECTIVE JUN 22 1974
 month day year month day year
 ISSUED BY Frank L. Kostelecky Vice President St. Charles, Missouri
 name of officer title address

Missouri-American Water Company
Name of Issuing Corporation

For

City of Warrensburg and Adjacent Areas
Community, Town or City

See P.S.C. MO No. 13 for the following sheets

D-6
D-7
D-8

+
+
+

* Indicates new rate or text
+ Indicates change

DATE OF ISSUE: August 26, 2011

DATE OF EFFECTIVE: ~~October 1, 2011~~ **October 15, 2011**

ISSUED BY: Frank Kartmann, President
727 Craig Road, St. Louis, MO 63141

CANCELLED
March 20, 2012
Missouri Public
Service Commission
WR-2011-0337

FILED
Missouri Public
Service Commission
JW-2012-0092

Missouri-American Water Company
Name of Issuing Corporation

For

City of Warrensburg and Adjacent Areas
Community, Town or City

CLASSIFICATION OF SERVICE
RETURNED DEPOSIT ITEM CHARGE

Provided a Customer's check or Electronic Fund Transfer ("EFT") is properly processed by the Company, if a check or EFT that has been received as payment for service is returned by the bank unpaid, a Returned Deposit Item charge as outlined in Sheet F-1 will be assessed to cover the cost of processing this transaction.

+

The Returned Deposit Item charge for the dishonored check or EFT may be reflected, at the Company's option when the Company returns the dishonored check or EFT or may be charged on the Customer's next billing.

The Company may serve a Customer on a cash-only basis if more than one check or Returned Deposit Item of the customer is returned NSF or any other valid return reason in a 12-month period. "Cash" shall be deemed to mean U.S. currency, money order, or certified check.

*
*
*

* Indicates new rate or text
+ Indicates change

DATE OF ISSUE: June 18, 2010

DATE OF EFFECTIVE: July 1, 2010

ISSUED BY: Frank Kartmann, President
727 Craig Road, St. Louis, MO 63141

CANCELLED
October 15, 2011
Missouri Public
Service Commission
JW-2012-0092

FILED
Missouri Public
Service Commission
WR-2010-0131; YW-2010-0726

MISSOURI-AMERICAN WATER COMPANY
NAME OF ISSUING CORPORATION

FOR CITY OF WARRENSBURG AND ADJACENT AREAS
COMMUNITY, TOWN, OR CITY

| CLASSIFICATION OF SERVICE | | |
|--|---|---|
| RETURNED DEPOSIT ITEM CHARGE | | + |
| <p>Provided a Customer's check or Electronic Fund Transfer ("EFT") is properly processed by the Company, if a check or EFT that has been received as payment for service is returned by the bank unpaid, a Returned Deposit Item charge of twelve dollars (\$12.00) will be assessed to cover the cost of processing this transaction.</p> | + | |
| <p>The Returned Deposit Item charge for the dishonored check or EFT may be reflected, at the Company's option, when the Company returns the dishonored check or EFT or may be charged on the Customer's next billing.</p> | + | |
| <p>* Indicates new rate or text + Indicates change</p> | | |

DATE OF ISSUE February 28, 2003 DATE EFFECTIVE April 11, 2003
month day year month day year

ISSUED BY: David P. Abernathy, Vice President, 535 N. New Ballas Road
Corporate Counsel and Secretary St. Louis, MO 63141
Name of Officer, Title Address

RECEIVED

MISSOURI-AMERICAN WATER COMPANY
NAME OF ISSUING CORPORATION

FOR CITY OF WARRENSBURG AND ADJACENT AREAS
COMMUNITY, TOWN, OR CITY

| | |
|---|---------------------------------------|
| CLASSIFICATION OF SERVICE | NOV 12 1997 |
| RETURNED CHECK CHARGE | MISSOURI Public Service Commission |
| <p>Provided a Customer's check is properly processed by the Company, if a check that has been received as payment for service is returned by the bank unpaid, a charge of twelve dollars (\$12.00) will be assessed to cover the cost of processing this transaction.</p> <p>The charge for the dishonored check may be reflected, at the Company's option, when the Company returns the dishonored check or may be charged on the Customer's next billing.</p> | |
| <p>* Indicates new rate or text + Indicates change</p> | |

CANCELLED

APR 11 2003
by 1st RS D-6
Public Service Commission
MISSOURI

DATE OF ISSUE November 12, 1997
month day year

DATE EFFECTIVE

NOV 14 1997
~~NOV 14 1997~~
month day year

ISSUED BY: W.F. L'Ecuyer, Vice President & Manager
Name of Officer, Title

St. Joseph, MO
Address

NOV 14 1997
97-237
MO. PUBLIC SERVICE COMMISSION

FORM NO. 13

P.S.C.MO. No. 2

{ Original } SHEET No. D-7
{ Revised }

Cancelling P.S.C.MO. No. _____

{ Original } SHEET No. _____
{ Revised }

MISSOURI-AMERICAN WATER COMPANY
Name of Issuing Corporation

For City of Warrensburg and Adjacent Areas
Community, Town or City

Certificated Area as Authorized

by Case No. WA-2000-58

Missouri Public
Service Commission

RECD DEC 30 1999

LEGAL DESCRIPTION

The southeast quarter of Section 1, Township 45 North, Range 26 West.

Missouri Public
Service Commission

FILED JAN 29 2000

*Indicates new rate or text
+Indicates change

DATE OF ISSUE December 30, 1999
month day year

DATE EFFECTIVE January 29, 2000
month day year

ISSUED BY James H. Buckler, President, 535 N. New Ballas Rd., St. Louis, MO 63141
name of officer title address

MISSOURI-AMERICAN WATER COMPANY
Name of Issuing Corporation

For City of Warrensburg and Adjacent Areas
Community, Town or City

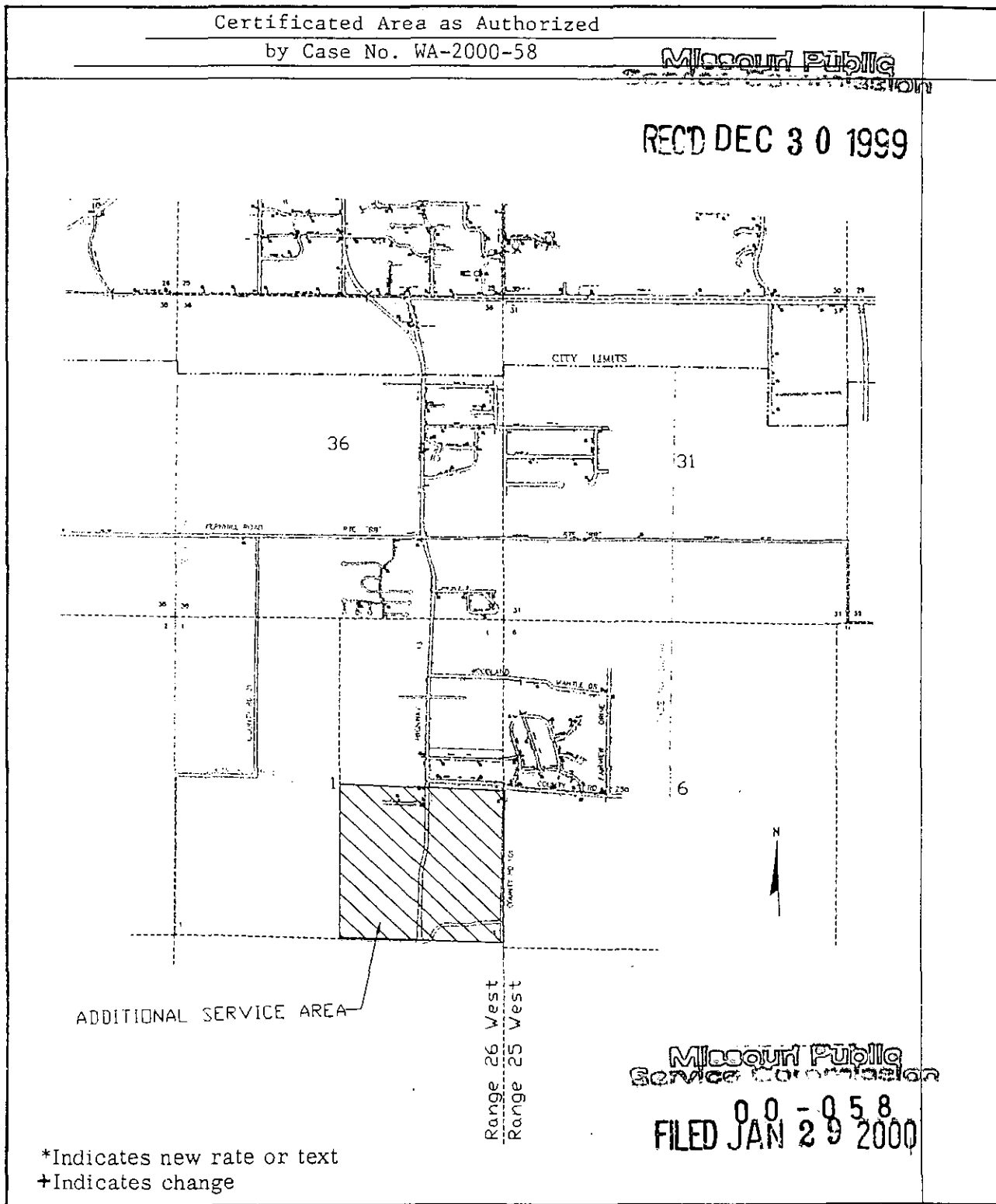

DATE OF ISSUE December 30, 1999 DATE EFFECTIVE January 29, 2000
month day year month day year

ISSUED BY James H. Buckler, President, 535 N. New Ballas Rd., St. Louis, MO 63141
name of officer title address

CANCELLED
October 15, 2011
Missouri Public
Service Commission
JW-2012-0092

Missouri-American Water Company
 Name of Issuing Corporation

For

St Charles County
 Community, Town or City

RATE A
METER RATE - RESIDENTIAL AND COMMERCIAL

AVAILABILITY – This rate is available to all residential (“domestic”), commercial and all other metered customers not eligible for Rate B, Rate D, Rate J, and Rate K tariff customers.

A "residential" ("domestic") customer, under this residential rate classification, is a customer who purchases water for "Domestic use", under this residential rate classification, includes that portion of water which is ultimately delivered to a single or multiple family dwelling, and shall apply to all such purchases regardless of whether the customer is the ultimate consumer.

This tariff is intended to satisfy the provisions of section 144.030 (23), RS Mo, by establishing and maintaining a system and rate classification of "residential" to cause the residential sales and purchases of water under this tariff to be considered as sales made for domestic use and thus exempt from sales tax.

(1) CONTRACT TERM AND BILLING - Standard contracts are on a yearly basis, with monthly billing for service.

RATE COMPONENTS:

MINIMUM CUSTOMER CHARGE (2) - The minimum charge for water service available through the facilities of the Company for the billing period and for the meter size furnished the customer is:

| Meter Size | (AM) Monthly Billing | |
|------------|----------------------|---|
| 5/8" | \$9.65 | + |
| 3/4" | \$10.77 | + |
| 1" | \$13.05 | + |
| 1-1/2" | \$18.66 | + |
| 2" | \$25.40 | + |
| 3" | \$43.42 | + |
| 4" | \$63.67 | + |
| 6" | \$119.97 | + |
| 8" | \$187.51 | + |
| 10" | \$277.57 | + |
| 12" | \$367.63 | + |

COMMODITY CHARGE (1) - In addition to the Minimum Customer Charge, for all water used as registered by the meter the Commodity Charge is \$2.3925 per 100 cubic feet or \$3.1901 per 1,000 gallons.

* Indicates new rate or text
 + Indicates change

DATE OF ISSUE: June 18, 2010

DATE OF EFFECTIVE: July 1, 2010

ISSUED BY: Frank Kartmann, President
727 Craig Road, St. Louis, MO 63141

FOR
MISSOURI-AMERICAN WATER COMPANY ST. CHARLES COUNTY, MISSOURI
 NAME OF ISSUING CORPORATION COMMUNITY, TOWN, OR CITY

| RATE A METERED RATES | | * | | | | | | | | | | | | | | | | | | | | | | | | |
|---|----------------------|------------|----------------------|------|--------|------|--------|----|---------|--------|---------|----|---------|----|---------|----|---------|----|----------|----|----------|-----|----------|-----|----------|---|
| <p>AVAILABILITY – This rate is available to all residential (“domestic”), commercial and all other metered customers not eligible for Rate B, Rate J, and Rate K tariff customers.</p> <p>A "residential" ("domestic") customer, under this residential rate classification, is a customer who purchase water for "Domestic use", under this residential rate classification, includes that portion of water which is ultimately delivered to a single or multiple family dwelling, and shall apply to all such purchases regardless of whether the customer is the ultimate consumer.</p> <p>This tariff is intended to satisfy the provisions of section 144.030 (23), RSMo, by establishing and maintaining a system and rate classification of "residential" to cause the residential sales and purchases of water under this tariff to be considered as sales made for domestic use and thus exempt from sales tax.</p> <p>CONTRACT TERM AND BILLING - Standard contracts are on a yearly basis, with monthly billing for service.</p> <p>RATE COMPONENTS: MINIMUM CUSTOMER CHARGE (2) - The minimum charge for water service available through the facilities of the Company for the billing period and for the meter size furnished the customer is:</p> <table border="1" style="width: 100%;"> <thead> <tr> <th style="text-align: left;">Meter Size</th> <th style="text-align: left;">(AM) Monthly Billing</th> </tr> </thead> <tbody> <tr><td>5/8"</td><td>\$8.40</td></tr> <tr><td>3/4"</td><td>\$9.38</td></tr> <tr><td>1"</td><td>\$11.36</td></tr> <tr><td>1-1/2"</td><td>\$16.25</td></tr> <tr><td>2"</td><td>\$22.12</td></tr> <tr><td>3"</td><td>\$37.81</td></tr> <tr><td>4"</td><td>\$55.45</td></tr> <tr><td>6"</td><td>\$104.47</td></tr> <tr><td>8"</td><td>\$163.29</td></tr> <tr><td>10"</td><td>\$241.72</td></tr> <tr><td>12"</td><td>\$320.14</td></tr> </tbody> </table> <p>COMMODITY CHARGE (2) - In addition to the Minimum Customer Charge, for all water used as registered by the meter the Commodity Charge is \$2.0835 per 100 cubic feet or \$2.7780 per 1,000 gallons.</p> <p>* Indicates new rate or text + Indicates change</p> | | Meter Size | (AM) Monthly Billing | 5/8" | \$8.40 | 3/4" | \$9.38 | 1" | \$11.36 | 1-1/2" | \$16.25 | 2" | \$22.12 | 3" | \$37.81 | 4" | \$55.45 | 6" | \$104.47 | 8" | \$163.29 | 10" | \$241.72 | 12" | \$320.14 | * |
| Meter Size | (AM) Monthly Billing | | | | | | | | | | | | | | | | | | | | | | | | | |
| 5/8" | \$8.40 | | | | | | | | | | | | | | | | | | | | | | | | | |
| 3/4" | \$9.38 | | | | | | | | | | | | | | | | | | | | | | | | | |
| 1" | \$11.36 | | | | | | | | | | | | | | | | | | | | | | | | | |
| 1-1/2" | \$16.25 | | | | | | | | | | | | | | | | | | | | | | | | | |
| 2" | \$22.12 | | | | | | | | | | | | | | | | | | | | | | | | | |
| 3" | \$37.81 | | | | | | | | | | | | | | | | | | | | | | | | | |
| 4" | \$55.45 | | | | | | | | | | | | | | | | | | | | | | | | | |
| 6" | \$104.47 | | | | | | | | | | | | | | | | | | | | | | | | | |
| 8" | \$163.29 | | | | | | | | | | | | | | | | | | | | | | | | | |
| 10" | \$241.72 | | | | | | | | | | | | | | | | | | | | | | | | | |
| 12" | \$320.14 | | | | | | | | | | | | | | | | | | | | | | | | | |

DATE OF ISSUE November 14, 2008 DATE EFFECTIVE ~~December 14, 2008~~
 month day year month day year
 November 28, 2008

ISSUED BY: Terry L. Gloriod 727 Craig Road
 President St. Louis, MO 63141
 Name of Officer, Title Address

FILED
 Missouri Public
 Service Commission
 WR-2008-0311; YW-2009-0370

CANCELLED
 July 1, 2010
 Missouri Public
 Service Commission
 WR-2010-0131; YW-2010-0726

MISSOURI-AMERICAN WATER COMPANY
NAME OF ISSUING CORPORATION

FOR COUNTY OF ST. CHARLES, MO
COMMUNITY, TOWN, OR CITY

**WATER SERVICE SCHEDULE NO. 1
METERED SERVICE**

Availability

Available for any metered customer located on Company mains suitable for supplying the service requested.

Rate

Billing Rate as follows:

Water Usage Per Month – 1,000 Gallons

| | | Residential | Commercial | Industrial | Public Authority | Sale For Resale | |
|---------------|-----------|-------------|------------|------------|------------------|-----------------|---|
| For the first | 100,000 | \$ 2.0549 | \$ 2.1695 | \$2.0238 | \$2.6009 | \$2.1256 | + |
| For the next | 1,900,000 | 1.1512 | 1.2153 | 1.1338 | 1.4570 | 1.1908 | + |
| For the next | 3,000,000 | 0.8884 | 0.9378 | 0.8747 | 1.1244 | 0.9189 | + |
| For all over | 5,000,000 | 0.5983 | 0.6316 | 0.5892 | 0.7571 | 0.6188 | + |

Water Usage Per Month – CCF

| | | | | | | | |
|---------------|-------|-----------|-----------|----------|----------|----------|---|
| For the first | 134 | \$ 1.5412 | \$ 1.6271 | \$1.5179 | \$1.9507 | \$1.5942 | + |
| For the next | 2,533 | 0.8634 | 0.9115 | 0.8504 | 1.0928 | 0.8931 | + |
| For the next | 4,000 | 0.6663 | 0.7034 | 0.6560 | 0.8433 | 0.6892 | + |
| For all over | 6,667 | 0.4487 | 0.4737 | 0.4419 | 0.5678 | 0.4641 | + |

Monthly Minimum Charge

| <u>Meter Size</u> | <u>Meter Size</u> | | |
|-------------------|-------------------|--|---|
| 5/8" \$ 7.70 | 4" \$ 106.72 | | + |
| 3/4" 9.85 | 6" 209.78 | | + |
| 1" 13.96 | 8" 333.44 | | + |
| 1 1/2" 24.28 | 10" 566.43 | | + |
| 2" 36.65 | 12" 934.34 | | + |
| 3" 65.50 | | | + |

These rates do not include any municipal, state or federal taxes computed on either billing or consumption basis. Any such taxes applicable shall be added as separate items in rendering each bill.

Billing

Bills for water service will be distributed on a monthly basis. The due date on the tariff shall be ten (10) days after the "date of rendition" of the bill to the customer. The customer's bill will be due and payable after this due date. The delinquent date printed on the bill will not be less than twenty-one (21) days after the date of the postmark of the bill. Any accounts remaining unpaid at the expiration of twenty-one (21) days shall be considered delinquent and the Company may take such action as specified in its filed rules and regulations.

* Indicates new rate or text

+ Indicates change

DATE OF ISSUE October 10, 2007
month day year

DATE EFFECTIVE October 22, 2007
November 9, 2007
month day year

ISSUED BY: Terry L. Gloriod
President
Name of Officer, Title

727 Craig Road
St. Louis, MO 63141
Address

FORM NO. 13 P.S.C. MO. NO. 2 (7th Revised) SHEET NO. E-1
 CANCELLING (6th Revised) SHEET NO. E-1

MISSOURI-AMERICAN WATER COMPANY FOR COUNTY OF ST. CHARLES, MO
 NAME OF ISSUING CORPORATION COMMUNITY, TOWN, OR CITY

| WATER SERVICE SCHEDULE NO. 1 METERED SERVICE | | | | | | |
|---|-----------|--------------------|-------------------|-------------------|-------------------------|------------------------|
| <u>Availability</u> | | | | | | |
| Available for any metered customer located on Company mains suitable for supplying the service requested. | | | | | | |
| <u>Rate</u> | | | | | | |
| Billing Rate as follows: | | | | | | |
| <u>Water Usage Per Month – 1,000 Gallons</u> | | | | | | |
| | | <u>Residential</u> | <u>Commercial</u> | <u>Industrial</u> | <u>Public Authority</u> | <u>Sale For Resale</u> |
| For the first | 100,000 | \$ 1.8898 | \$ 1.9952 | \$ 1.8612 | \$ 2.3919 | \$ 1.9548 |
| For the next | 1,900,000 | 1.0587 | 1.1177 | 1.0427 | 1.3399 | 1.0951 |
| For the next | 3,000,000 | 0.8170 | 0.8625 | 0.8044 | 1.0341 | 0.8451 |
| For all over | 5,000,000 | 0.5502 | 0.5809 | 0.5419 | 0.6963 | 0.5691 |
| <u>Water Usage Per Month – CCF</u> | | | | | | |
| For the first | 134 | \$ 1.4174 | \$ 1.4964 | \$ 1.3959 | \$ 1.7939 | \$ 1.4661 |
| For the next | 2,533 | 0.7940 | 0.8383 | 0.7820 | 1.0049 | 0.8213 |
| For the next | 4,000 | 0.6128 | 0.6469 | 0.6033 | 0.7756 | 0.6338 |
| For all over | 6,667 | 0.4127 | 0.4357 | 0.4064 | 0.5222 | 0.4268 |
| <u>Monthly Minimum Charge</u> | | | | | | |
| <u>Meter Size</u> | | <u>Meter Size</u> | | | | |
| 5/8" | \$ 7.08 | 4" | \$ 98.15 | | | |
| 3/4" | 9.06 | 6" | 192.93 | | | |
| 1" | 12.84 | 8" | 306.65 | | | |
| 1 1/2" | 22.33 | 10" | 520.92 | | | |
| 2" | 33.71 | 12" | 859.27 | | | |
| 3" | 60.24 | | | | | |
| These rates do not include any municipal, state or federal taxes computed on either billing or consumption basis. Any such taxes applicable shall be added as separate items in rendering each bill. | | | | | | |
| <u>Billing</u> | | | | | | |
| Bills for water service will be distributed on a monthly basis. The due date on the tariff shall be ten (10) days after the "date of rendition" of the bill to the customer. The customer's bill will be due and payable after this due date. The delinquent date printed on the bill will not be less than twenty-one (21) days after the date of the postmark of the bill. Any accounts remaining unpaid at the expiration of twenty-one (21) days shall be considered delinquent and the Company may take such action as specified in its filed rules and regulations. | | | | | | |
| * Indicates new rate or text | | | | | | |
| + Indicates change | | | | | | |

DATE OF ISSUE February 28, 2003 DATE EFFECTIVE April 11, 2003
 month day year month day year

ISSUED BY: David P. Abernathy, Vice President, 535 N. New Ballas Road
 Corporate Counsel and Secretary St. Louis, MO 63141

MISSOURI-AMERICAN WATER COMPANY
NAME OF ISSUING CORPORATION

FOR COUNTY OF ST. CHARLES, MO
COMMUNITY, TOWN, OR CITY

Missouri Public
Service Commission

WATER SERVICE SCHEDULE NO. 1
METERED SERVICE

REC'D OCT 10 2000

Availability

Available for any metered customer located on Company mains suitable for supplying the service requested.

Rate

Billing Rate as follows:

Water Usage Per Month - 1,000 Gallons

| | | Residential | Commercial | Industrial | Public Authority | Sale For Resale |
|---------------|-----------|-------------|------------|------------|------------------|-----------------|
| For the first | 100,000 | \$ 1.8898 | \$ 1.9952 | \$1.8612 | \$2.3919 | \$1.9548 |
| For the next | 1,900,000 | 1.0587 | 1.1177 | 1.0427 | 1.3399 | 1.0951 |
| For the next | 3,000,000 | 0.8170 | 0.8625 | 0.8044 | 1.0341 | 0.8451 |
| For all over | 5,000,000 | 0.5502 | 0.5809 | 0.5419 | 0.6963 | 0.5691 |

Water Usage Per Month - CCF

| | | | | | | |
|---------------|-------|-----------|-----------|----------|----------|----------|
| For the first | 134 | \$ 1.4174 | \$ 1.4964 | \$1.3959 | \$1.7939 | \$1.4661 |
| For the next | 2,533 | 0.7940 | 0.8383 | 0.7820 | 1.0049 | 0.8213 |
| For the next | 4,000 | 0.6128 | 0.6469 | 0.6033 | 0.7756 | 0.6338 |
| For all over | 6,667 | 0.4127 | 0.4357 | 0.4064 | 0.5222 | 0.4268 |

Monthly Minimum Charge

| <u>Meter Size</u> | <u>Meter Size</u> |
|-------------------|-------------------|
| 5/8" \$ 7.08 | 4" \$ 98.15 |
| 3/4" 9.06 | 6" 192.93 |
| 1" 12.84 | 8" 306.65 |
| 1 1/2" 22.33 | 10" 520.92 |
| 2" 33.71 | 12" 859.27 |
| 3" 60.24 | |

CANCELLED

APR 11 2003
By *RS E-1*
Public Service Commission
MISSOURI

These rates do not include any municipal, state or federal taxes computed on either billing or consumption basis. Any such taxes applicable shall be added as separate items in rendering each bill.

Billing

Bills will be distributed at monthly intervals and due for payment at the net rate for a period of twenty-one (21) days following mailing to the customer. Any accounts remaining unpaid at the expiration of twenty-one (21) days shall be considered delinquent and the Company may take such action as is specified in its filed rules and regulations.

Missouri Public
Service Commission

- * Indicates new rate or text
- + Indicates change

FILED NOV 09 2000

DATE OF ISSUE

October 10, 2000
month day year

DATE EFFECTIVE

November 9, 2000
month day year

ISSUED BY:

David P. Abernathy, Vice President,
Corporate Counsel and Secretary
Name of Officer, Title

535 N. New Ballas Road
St. Louis, MO 63141
Address

MISSOURI-AMERICAN WATER COMPANY
NAME OF ISSUING CORPORATION

FOR COUNTY OF ST. CHARLES, MO Missouri Public
COMMUNITY, TOWN, OR CITY Service Commission

REC'D SEP 15 2000

WATER SERVICE SCHEDULE NO. 1
METERED SERVICE

Availability

Available for any metered customer located on Company mains suitable for supplying the service requested.

Rate

Billing Rate as follows:

Water Usage Per Month - Gallons

| | | Residential | Commercial | Industrial | Public Authority | Sale For Resale |
|---------------|-----------|-------------|------------|------------|------------------|-----------------|
| For the first | 100,000 | \$ 1.8898 | \$ 1.9952 | \$1.8612 | \$2.3919 | \$1.9548 |
| For the next | 1,900,000 | 1.0587 | 1.1177 | 1.0427 | 1.3399 | 1.0951 |
| For the next | 3,000,000 | 0.8170 | 0.8625 | 0.8044 | 1.0341 | 0.8451 |
| For all over | 5,000,000 | 0.5502 | 0.5809 | 0.5419 | 0.6963 | 0.5691 |

Water Usage Per Month - CCF

| | | | | | | |
|---------------|-------|-----------|-----------|----------|----------|----------|
| For the first | 134 | \$ 1.4174 | \$ 1.4964 | \$1.3959 | \$1.7939 | \$1.4661 |
| For the next | 2,533 | 0.7940 | 0.8383 | 0.7820 | 1.0049 | 0.8213 |
| For the next | 4,000 | 0.6128 | 0.6469 | 0.6033 | 0.7756 | 0.6338 |
| For all over | 6,667 | 0.4127 | 0.4357 | 0.4064 | 0.5222 | 0.4268 |

Monthly Minimum Charge

| Meter Size | Rate |
|------------|---------|
| 5/8" | \$ 7.08 |
| 3/4" | 9.06 |
| 1" | 12.84 |
| 1 1/2" | 22.33 |
| 2" | 33.71 |
| 3" | 60.24 |

| Meter Size | Rate |
|------------|----------|
| 4" | \$ 98.15 |
| 6" | 192.93 |
| 8" | 306.65 |
| 10" | 520.92 |
| 12" | 859.27 |

CANCELLED

NOV 09 2000
BY LATHROP E-1
Public Service Commission
MISSOURI

These rates do not include any municipal, state or federal taxes computed on either billing or consumption basis. Any such taxes applicable shall be added as separate items in rendering each bill.

Billing

Bills will be distributed at monthly intervals and due for payment at the net rate for a period of twenty-one (21) days following mailing to the customer. Any accounts remaining unpaid at the expiration of twenty-one (21) days shall be considered delinquent and the Company may take such action as is specified in its filed rules and regulations.

- * Indicates new rate or text
- + Indicates change

Missouri Public Service Commission

00-281
FILED SEP 20 2000

DATE OF ISSUE September 15, 2000
month day year

DATE EFFECTIVE ~~October 15, 2000~~
month day year

ISSUED BY: David P. Abernathy, Vice President,
Corporate Counsel and Secretary
Name of Officer, Title

SEP 20 2000
535 N. New Ballas Road
St. Louis, MO 63141
Address

MISSOURI-AMERICAN WATER COMPANY FOR
 NAME OF ISSUING CORPORATION

CERTIFICATED AREAS IN ST. CHARLES COUNTY, MISSOURI
 COMMUNITY, TOWN, OR CITY

RECEIVED

**WATER SERVICE SCHEDULE NO. 1
 METERED SERVICE**

NOV 12 1997

Availability

Available for any metered customer located on Company mains suitable for supplying the service requested.

Rate

Billing rate as follows:

| <u>Water Usage Per Month</u> | <u>Rate per 1000 Gallons</u> |
|--------------------------------|------------------------------|
| For the first 100,000 gallons | \$1.9548 |
| For the next 1,900,000 gallons | \$1.0951 |
| For the next 3,000,000 gallons | \$0.8451 |
| For all over 5,000,000 gallons | \$0.5691 |

| <u>Monthly Minimum Charge</u> | <u>Monthly Minimum Charge</u> |
|-------------------------------|-------------------------------|
| <u>Meter Size</u> | <u>Meter Size</u> |
| 5/8" \$5.94 | 3" \$50.54 |
| 3/4" 7.60 | 4" 82.34 |
| 1" 10.77 | 6" 161.85 |
| 1 1/2" 18.73 | 8" 257.26 |
| 2" 28.28 | 10" 416.20 |
| | 12" 686.53 |

CANCELLED

SEP 20 2000

By *SURS #E-1*
 Public Service Commission
 MISSOURI

These rates do not include any municipal, state or federal taxes computed on either billing or consumption basis. Any such taxes applicable shall be added as separate items in rendering each bill.

Billing

Bills will be distributed at monthly intervals and due for payment at the net rate for a period of twenty-one (21) days following mailing to the customer. Any accounts remaining unpaid at the expiration of twenty-one (21) days shall be considered delinquent and the Company may take such action as is specified in its filed rules and regulations.

- * Indicates new rate or text
- + Indicates change

DATE OF ISSUE November 12, 1997
 month day year

DATE EFFECTIVE

~~NOV 14 1997~~
 month day year

ISSUED BY: W.F. L'Ecuyer, Vice President & Manager
 Name of Officer, Title

St. Joseph, MO
 Address

NOV 14 1997
 97-237
 MO. PUBLIC SERVICE COM

FORM NO. 13 P.S.C. MO. NO. 2
 CANCELLING P.S.C. MO. NO. 2

(3rd REVISED)
 (2 nd REVISED)

SHEET NO. E-1
 SHEET NO. E-1

MISSOURI-AMERICAN WATER COMPANY FOR
 NAME OF ISSUING CORPORATION

CERTIFICATED AREAS IN ST. CHARLES COUNTY, MISSOURI *
 COMMUNITY, TOWN, OR CITY

**WATER SERVICE SCHEDULE NO. 1
 METERED SERVICE**

RECEIVED

Availability

Available for any metered customer located on Company mains suitable for supplying the service requested.

DEC - 1 1995

Rate

Billing rate as follows:

MO. PUBLIC SERVICE COMM.

Water Usage Per Month

Rate per 1000 Gallons
 Billing

| | |
|-----------------------|----------|
| First 750,000 gallons | \$1.6400 |
| Over 750,000 gallons | \$0.7395 |

CANCELLED

Monthly Minimum Charge

Monthly Minimum Charge

Meter Size

Meter Size

| | | | |
|--------|--------|-----|---------|
| 5/8" | \$8.29 | 3" | \$30.64 |
| 3/4" | 9.09 | 4" | 46.60 |
| 1" | 10.69 | 6" | 86.51 |
| 1 1/2" | 14.68 | 8" | 150.37 |
| 2" | 19.47 | 10" | 300.00 |

NOV 14 1997
 By 4th R.S. # 2-1
 Public Service Commission
 MISSOURI

These rates do not include any municipal, state or federal taxes computed on either billing or consumption basis. Any such taxes applicable shall be added as separate items in rendering each bill.

Billing

Bills will be distributed at monthly intervals and due for payment at the net rate for a period of twenty-one (21) days following mailing to the customer. Any accounts remaining unpaid at the expiration of twenty-one (21) days shall be considered delinquent and the Company may take such action as is specified in its filed rules and regulations.

- * Indicates new rate or text
- + Indicates change

DATE OF ISSUE December 1, 1995
 month day year

DATE EFFECTIVE December 5, 1995
 month day year

ISSUED BY: B.E. Tillotson, Vice President, Treasurer
 Name of Officer Title

St. Joseph, MO
 Address

FILED

DEC - 5 1995
 95 - 203

MISSOURI
 Public Service Commission

| Water Service Schedule No. 1 | | MO. PUBLIC SERVICE COMM. | |
|--|----------|-------------------------------|------------------------------------|
| Metered Service | | | |
| <u>Availability</u> | | | |
| Available for any metered customer located on Company mains suitable for supplying the service requested. | | | |
| <u>Rate</u> - Billing rate is equal to uniform rate plus equalization rate. | | | |
| <u>Water Usage Per Month</u> | | <u>Rate per 1,000 Gallons</u> | |
| | | <u>Billing</u> | <u>Uniform</u> <u>Equalization</u> |
| First 100,000 gallons | | \$1.7141 | \$1.8114 \$(.0973) |
| Over 100,000 gallons | | \$1.1386 | \$1.0364 \$.1022 |
| <u>Monthly Minimum Charge</u> | | <u>Monthly Minimum Charge</u> | |
| <u>Meter Size</u> | | <u>Meter Size</u> | |
| 5/8" | \$ 5.28 | 3" | \$ 35.84 |
| 3/4" | \$ 6.37 | 4" | \$ 57.66 |
| 1" | \$ 8.55 | 6" | \$112.24 |
| 1 1/2" | \$ 14.01 | 8" | \$199.55 |
| 2" | \$ 20.56 | 10" | \$319.61 |
| CANCELLED | | | |
| BY <u>3rd R.S. # E-1</u> Public Service Commission MISSOURI | | | |
| These rates do not include any municipal, state or federal taxes computed on either billing or consumption basis. Any such taxes applicable shall be added as separate items in rendering each bill. | | | |
| <u>Billing</u> | | | |
| Bills will be distributed at monthly intervals and due for payment at the net rate for a period of twenty-one (21) days following mailing to the customer. Any accounts remaining unpaid at the expiration of twenty-one (21) days shall be considered delinquent and the Company may take such action as is specified in its filed rules and regulations. | | | |
| FILED | | | |
| MAR 12 1993 | | | |
| *Indicates new rate or text | | | |
| +Indicates change | | | |

Water Service Schedule No. 1
Metered Service

RECEIVED
 JAN 19 1993

MO. PUBLIC SERVICE COMM.

Availability
 Available for any metered customer located on Company mains suitable for supplying the service requested.

Rate — Billing rate is equal to uniform rate plus equalization rate.

| <u>Water Usage Per Month</u> | <u>Rate per 1,000 Gallons</u> | | |
|------------------------------|-------------------------------|----------------|---------------------|
| | <u>Billing</u> | <u>Uniform</u> | <u>Equalization</u> |
| First 100,000 gallons | \$1.7141 | \$1.8114 | \$(.0973) |
| Over 100,000 gallons | \$1.1386 | \$1.0364 | \$.1022 |

| <u>Monthly Minimum Charge</u> | | <u>Monthly Minimum Charge</u> | |
|-------------------------------|----------|-------------------------------|----------|
| <u>Meter Size</u> | | <u>Meter Size</u> | |
| 5/8" | \$ 5.28 | 3" | \$ 35.84 |
| 3/4" | \$ 6.37 | 4" | \$ 57.66 |
| 1" | \$ 8.55 | 6" | \$112.24 |
| 1 1/2" | \$ 14.01 | 8" | \$119.55 |
| 2" | \$ 20.56 | 10" | \$319.61 |

CANCELLED
 MAR 12 1993
 BY 2nd R.S. #
 Public Service Commission
 MISSOURI

These rates do not include any municipal, state or federal taxes computed on either billing or consumption basis. Any such taxes applicable shall be added as separate items in rendering each bill.

Billing
 Bills will be distributed at monthly intervals and due for payment at the net rate for a period of twenty-one (21) days following mailing to the customer. Any accounts remaining unpaid at the expiration of twenty-one (21) days shall be considered delinquent and the Company may take such action as is specified in its filed rules and regulations.

FILED +

*Indicates new rate or text
 +Indicates change

JAN 21 1993
 92-207
 MO. PUBLIC SERVICE COMM.

MISSOURI CITIES WATER COMPANY

For

CERTIFICATED AREAS IN

Name of Issuing Corporation

Community, Town or City

ST. CHARLES COUNTY, MISSOURI

Water Service Schedule No. 1

OCT 1 1991

Metered Service

Availability

MO. PUBLIC SERVICE COMM.

Available for any metered customer located on Company mains suitable for supplying the service requested.

CANCELLED

Rate - Billing rate is equal to uniform rate plus equalization rate.

JAN 21 1993

BY Lot B.S # E-1

Water Usage Per Month

Rate per 1,000 Gallons Public Service Commission

Billing Uniform Equalization MISSOURI

First 100,000 gallons

\$1.7007 \$1.8003 \$(.0996)

Over 100,000 gallons

\$1.1173 \$1.0234 \$.0939

Monthly Minimum Charge

Monthly Minimum Charge

Meter Size

Meter Size

5/8" \$ 5.23

3" \$ 37.32

3/4" \$ 6.38

4" \$ 60.24

1" \$ 8.67

6" \$117.54

1 1/2" \$ 14.40

8" \$209.22

2" \$ 21.27

10" \$335.28

These rates do not include any municipal, state or federal taxes computed on either billing or consumption basis. Any such taxes applicable shall be added as separate items in rendering each bill.

Billing

Bills will be distributed at monthly intervals and due for payment at the net rate for a period of twenty-one (21) days following mailing to the customer. Any accounts remaining unpaid at the expiration of twenty-one (21) days shall be considered delinquent and the Company may take such action as is specified in its filed rules and regulations

FILED

*Indicates new rate or text

*Indicates change

OCT 3 1991

91-172

MO. PUBLIC SERVICE COMM.

DATE OF ISSUE

October 1, 1991

DATE EFFECTIVE

October 3, 1991

month day year

month day year

ISSUED BY

[Signature]

name of officer

Lynn E. Bultman, Vice President, St. Charles, MO

title

address

MISSOURI CITIES WATER COMPANY
 Name of Issuing Corporation

For Certificated Areas in
Community, Town or City
St. Charles County, Missouri

Water Service Schedule No. 1 OCT 4 1989
 Metered Service

MISSOURI
 Public Service Commission

Availability

Available for any metered customer located on Company mains suitable for supplying the service requested.

Rate

Gallons Used Per Month Rate Per 1,000 Gallons

First 1,000 - 100,000 \$1.5319 *
 Over 100,000 .9997 *

Monthly Minimum Charge*

Monthly Minimum Charge*

| Meter Size | Net Rate |
|------------|----------|
| 5/8" | \$ 6.07 |
| 1" | 10.09 |
| 1 1/2" | 16.79 |
| 2" | 24.84 |

| Meter Size | Net Rate |
|------------|----------|
| 3" | \$ 43.61 |
| 4" | 70.43 |
| 6" | 137.47 |

*The monthly minimum charge includes 1,000 gallons per month.

These rates do not include any municipal, state or federal taxes computed on either billing or consumption basis. Any such taxes applicable shall be added as separate items in rendering each bill.

Billing

Bills will be distributed at monthly intervals and due for payment at the net rate for a period of twenty-one (21) days following mailing to the customer. Any accounts remaining unpaid at the expiration of twenty-one (21) days shall be considered delinquent and the Company may take such action as is specified in its filed rules and regulations.

CANCELLED

OCT 23 1990

BY LRBS #2
 Public Service Commission
 MISSOURI

FILED

OCT 15 1989

89 - 178 89 - 179
 Public Service Commission

*Indicates new rate or text
 †Indicates change

DATE OF ISSUE September 29, 1989 DATE EFFECTIVE October 15, 1989
 month day year month day year

ISSUED BY [Signature] Lynn Bultman, Vice President St. Charles, MO
 name of officer title address

Missouri Cities Water Company
Name of Issuing Corporation

For Certificated Areas in
Community, Town or City
St. Charles County, Missouri

Water Service Schedule No. 1
Metered Service

RECEIVED

OCT 6 1986

MISSOURI
Public Service Commission

Availability

Available for any metered customer located on Company mains available for supplying the service requested.

Rate

Gallons Used Per Month

Rate

First 1,000 - 100,000
Over 100,000

\$1.4775
.9349

Monthly Minimum Charge
*

Monthly Minimum Charge

| <u>Meter Size</u> | <u>Net Rate</u> |
|-------------------|-----------------|
| 5/8" | \$ 5.75 |
| 1" | 9.58 |
| 1 1/2" | 15.97 |
| 2" | 23.63 |

| <u>Meter Size</u> | <u>Net Rate</u> |
|-------------------|-----------------|
| 3" | \$ 41.52 |
| 4" | 67.07 |
| 6" | 130.95 |

*The monthly minimum charge includes 1,000 gallons per month.

These rates do not include any municipal, state or federal taxes computed on either billing or consumption basis. any such taxes applicable shall be added as separate items in rendering each bill.

Billing

Bills will be distributed at monthly intervals and due for payment at the net rate for a period of twenty-one (21) days following mailing to the customer. Any accounts remaining unpaid at the expiration of twenty-one (21) days shall be considered delinquent and the Company may take such action as is specified in its filed rules and regulations.

CANCELLED

OCT 15 1986
BY RS#E-1

OCT 15 1986

WR-86-111
SR-86-112

MISSOURI Public Service Commission

*Indicates new rate or text
+Indicates change

DATE OF ISSUE October 3, 1986 DATE EFFECTIVE October 15, 1986
month day year month day year

ISSUED BY Lynn Bultman Lynn Bultman Vice President St. Charles, MO
name of officer title address

Missouri Cities Water Company
Name of Issuing Corporation

For

Certificated Areas in
Community, Town or City
St. Charles County, Missouri

Water Service Schedule No. 1
Metered Service

RECEIVED
MISSOURI

OCT 10 1985

MISSOURI
Public Service Commission

Availability

Available for any metered customer located on Company mains suitable for supplying the service requested.

Rate

Gallons Used Per Month

Rate

First 1,000 - 100,000
Over 100,000

\$1.0912
.7146

| <u>Monthly Minimum Charge</u> | |
|-------------------------------|-----------------|
| <u>Meter Size</u> | <u>Net Rate</u> |
| 5/8" | \$ 5.44 |
| 1" | 9.10 |
| 1½" | 15.20 |
| 2" | 22.52 |

| <u>Monthly Minimum Charge *</u> | |
|---------------------------------|-----------------|
| <u>Meter Size</u> | <u>Net Rate</u> |
| 3" | \$ 39.61 |
| 4" | 64.02 |
| 6" | 125.05 |

*The monthly minimum charge includes 1,000 gallons per month.

These rates do not include any municipal, state or federal taxes computed on either billing or consumption basis. any such taxes applicable shall be added as separate items in rendering each bill.

Billing

Bills will be distributed at monthly intervals and due for payment at the net rate for a period of twenty-one (21) days following mailing to the customer. Any accounts remaining unpaid at the expiration of twenty-one (21) days shall be considered delinquent and the Company may take such action as is specified in its filed rules and regulations.

CANCELLED

OCT 15 1986

BY 7th R.S.# E-1
PUBLIC SERVICE COMMISSION
OF MISSOURI

FILED
OCT 15 1985
WR-85-157, SR-85-158
WO-86-17
Public Service Commission

*Indicates new rate or text
+Indicates change

DATE OF ISSUE OCT 08 1985
month day year

DATE EFFECTIVE October 15, 1985
month day year

ISSUED BY Lynn Bultman name of officer Vice President title St. Charles, MO address

MISSOURI CITIES WATER COMPANY

Name of Issuing Corporation

For Certificated Areas in

Community, Town or City
St. Charles County, Missouri

Water Service Schedule No. 1
Metered Service

RECEIVED

MAY 10 1983

MISSOURI

Public Service Commission

Availability

Available for any metered customer located on Company property for supplying the service requested.

Rate

Gallons Used Per Month

Rate

First 1,000 - 100,000
Over 100,000

\$1.2071
.7462

Monthly Minimum Charge
Meter Size Net Rate

Monthly Minimum Charge *
Meter Size Net Rate

5/8" \$ 4.85
1" 8.37
1 1/2" 14.23
2" 21.26

3" \$ 37.68
4" 61.13
6" 119.76

* The monthly minimum charge includes 1,000 gallons per month.

These rates do not include any municipal, state or federal taxes computed on either billing or consumption basis. Any such taxes applicable shall be added as separate items in rendering each bill.

Billing

Bills will be distributed at monthly intervals and due for payment at the net rate for a period of twenty-one (21) days following mailing to the customer. Any accounts remaining unpaid at the expiration of twenty-one (21) days shall be considered delinquent and the Company may take such action as is specified in its filed rules and regulations.

CANCELLED

OCT 15 1985

FILED

MAY 12 1983
83 - 14

*Indicates new rate or text
+Indicates change

BY L. E. Bultman
PUBLIC SERVICE COMMISSION
OF MISSOURI

Public Service Commission

DATE OF ISSUE MAY 09 1983
month day year

DATE EFFECTIVE MAY 12 1983
month day year

ISSUED BY Lynn E. Bultman Vice President, St. Charles, Mo.
name of officer title address

Missouri Cities Water Company For Certificated Ares in
 Name of Issuing Corporation Community, Town or City
St. Charles County, Missouri

Water Service Schedule No. 1
Metered Service

Availability

Available for any metered customer located on Company mains suitable for supplying the service requested.

Rate

Gallons Used Per Month

First 1,000 - 100,000
 Over 100,000

Rate

\$.8742
 .6313

Monthly Minimum Charge
Meter Size Net Rate

5/8" \$5.69
 1" 11.47
 1-1/2" 21.09
 2" 32.64

Monthly Minimum Charge *
Meter Size Net Rate

3" \$59.60
 4" 98.10
 6" 194.37

* The monthly minimum charge includes 1,000 gallons per month.

These rates do not include any municipal, state or federal taxes computed on either billing or consumption basis. Any such taxes applicable shall be added as separate items in rendering each bill.

Billing

Bills will be distributed at monthly intervals and due for payment at the net rate for a period of twenty-one (21) days following mailing to the customer. Any accounts remaining unpaid at the expiration of twenty-one (21) days shall be considered delinquent and the Company may take such action as is specified in its filed rules and regulations.

*Indicates new rate or text
 †Indicates change

RECEIVED
 JAN 15 1982
 MISSOURI
 PUBLIC SERVICE COMMISSION

CANCELLED
 MAY 12 1983
 BY 5th RS E-1
 PUBLIC SERVICE COMMISSION
 OF MISSOURI

FILED
 JAN 16 1982
 81-280, 81-281, 82-51
 Public Service Commission

DATE OF ISSUE JAN 15 1982 DATE EFFECTIVE JAN 16 1982
 month day year month day year
 ISSUED BY Lynn E. Bultman Vice President St. Charles, MO
 name of officer title address

Missouri Cities Water Company
Name of Issuing Corporation

For Certified Areas in
Community, Town or City
St. Charles County, Missouri

Water Service Schedule No. 1
Metered Service

JUN 28 1979

Availability:

MISSOURI
Public Service Commission

Available for any metered customer requiring not in excess of 100 g.p.m., all located on Company mains suitable for supplying the service requested, and where water IS supplied from the Weldon Springs Plant to areas shown on Appendix E-3.

CANCELLED

Rate:

2.500
5.000
7.5 JAN 16 1982

Gallons Used Per Month

Rate

First 2,500 or less
Next 5,000
Next 5,000
Next 87,500
Next 100,000
Over 200,000

\$4.53
1.13 per 1,000 gallons
.97 " " "
.62 " " "
.53 " " "
.48 " " "

BY *RS E-1*
PUBLIC SERVICE COMMISSION
OF MISSOURI

Monthly Minimum Charge:
Meter Size Net Rate

Monthly Minimum Charge:
Meter Size Net Rate

5/8" & 3/4" \$4.53
1" 7.13
1-1/4" 9.50
1-1/2" 12.22

2" \$17.14
3" 28.36
4" 56.57
6" 115.07

These rates do not include any municipal, state or federal taxes computed on either billing or consumption basis. Any such taxes applicable shall be added as separate items in rendering each bill.

Billing:

Bills will be distributed at monthly intervals and due for payment for a period of twenty-one (21) days following mailing to the customer. Any accounts remaining unpaid at the expiration of twenty-one (21) days shall be considered delinquent, and the Company may take such action as is specified in its filed rules and regulations.

*Indicates new rate or text
+Indicates change

AUG 9 1979

DATE OF ISSUE June 27, 1979
month day year

DATE EFFECTIVE AUG 9 1979
month day year

ISSUED BY Frank L. Kostelecky
name of officer

Vice President St. Charles, Mo.
title address

Missouri Cities Water Company
Name of Issuing Corporation

For

Certificated Areas in
Community, Town or City
St. Charles County, Missouri

Water Service Schedule No. 1
Metered Service

MAY 19 1978

MISSOURI
Public Service Commission

Availability:

Available for any metered customer requiring not in excess of 100 g.p.m., all located on Company mains suitable for supplying the service requested, and where water IS supplied from the Weldon Springs Plant to areas shown on Appendix E, Sheet No. E-3.

Rate:

| Gallons Used Per Month | Rate |
|------------------------|------------------------|
| First 2,500 or less | \$4.53 |
| Next 5,000 | 1.13 per 1,000 gallons |
| Next 5,000 | .97 " " " |
| Next 87,500 | .62 " " " |
| Next 100,000 | .53 " " " |
| Over 200,000 | .48 " " " |

| Monthly Minimum Charge: Meter Size | Net Rate | Monthly Minimum Charge: Meter Size | Net Rate |
|---------------------------------------|----------|---------------------------------------|----------|
| 5/8" & 3/4" | \$4.53 | 2" | \$17.14 |
| 1" | 7.13 | 3" | 28.36 |
| 1-1/4" | 9.50 | 4" | 56.57 |
| 1-1/2" | 12.22 | 6" | 115.07 |

These rates do not include any municipal, state or federal taxes computed on either billing or consumption basis. Any such taxes applicable shall be added as separate items in rendering each bill.

Bills will be distributed at monthly intervals and due for payment for a period of twenty-one (21) days following mailing to the customer. Any accounts remaining unpaid at the expiration of twenty-one (21) days shall be considered delinquent, and the Company may take such action as is specified in its rules and regulations.

*Indicates new rate or text
+Indicates change

CANCELLED

AUG - 9 1979

BY 3rd RS E-1
PUBLIC SERVICE COMMISSION
OF MISSOURI

78-107
78-108 JUN 1 - 1978

Public Service Commission JUN 1 1978

DATE OF ISSUE May 18, 1978
month day year

DATE EFFECTIVE May 28, 1978
month day year

ISSUED BY Frank L. Kostelecky
name of officer

Vice President St. Charles, Mo
title address

This tariff is subject to a possible return, with 0% interest, if determined by the Commission in a subsequent order. (Re: Ordered # 2 - Case # WR-78-107)

Missouri Cities Water Company For Certificated Areas in
 Name of Issuing Corporation Community, Town or City
St. Charles County, Mo.

Water Service Schedule No. _____
 Metered Service

RECEIVED
 JUN 12 1976
 MISSOURI
 PUBLIC SERVICE COMMISSION

Availability:

Available for any metered customer requiring not in excess of 10 p.m., all located on Company mains suitable for supplying the service requested, and where water IS supplied from the Weldon Springs Plant to areas shown on Appendix E, Sheet No. E-3.

Rate:

| <u>Gallons Used Per Month</u> | <u>Rate</u> |
|-------------------------------|------------------------|
| First 2,500 or less | \$4.35 |
| Next 5,000 | 1.06 per 1,000 gallons |
| Next 5,000 | .90 " " " |
| Next 87,500 | .55 " " " |
| Next 100,000 | .46 " " " |
| Over 200,000 | .41 " " " |

| <u>Monthly Minimum Charge:</u> | | <u>Monthly Minimum Charge:</u> | |
|--------------------------------|-----------------|--------------------------------|-----------------|
| <u>Meter Size</u> | <u>Net Rate</u> | <u>Meter Size</u> | <u>Net Rate</u> |
| 5/8" & 3/4" | \$ 4.35 | 2" | \$ 16.00 |
| 1" | 6.80 | 3" | 26.00 |
| 1 1/4" | 9.00 | 4" | 51.00 |
| 1 1/2" | 11.50 | 6" | 102.00 |

These rates do not include any municipal, state or federal taxes computed on either billing or consumption basis. Any such taxes applicable shall be added as separate items in rendering each bill.

Billing:

Bills will be distributed at monthly intervals and due for payment for a period of twenty-one (21) days following mailing to the customer. Any accounts remaining unpaid at the expiration of twenty-one (21) days shall be considered delinquent, and the Company may take such action as is specified in its filed rules and regulations.

CANCELLED

JUN 1 - 1976
 BY JRS E-1
 PUBLIC SERVICE COMMISSION
 OF MISSOURI

*Indicates new rate or text
 †Indicates change

FILED
 JUL 16 1976
 # 18510
 Public Service Commission

Missouri Cities Water Company
Name of Issuing Corporation

For Certificated Areas in
Community, Town or City
St. Charles County, Mo. 20

Water Service Schedule No. 1

Metered Service

MAY 22 1974

Availability:

Available for any metered Customer requiring not in excess of 100 g.p.m., all located on Company mains suitable for supplying the service requested, and where water IS supplied from the Weldon Spring plant to areas shown on Appendix E, Sheet No. E - 3.

Rate:

CANCELLED

Gallons Used Per Month

Rate

| | | |
|---------------------|--------|-------------------|
| First 2,500 or less | \$3.85 | |
| Next 5,000 | .94 | Per 1,000 Gallons |
| Next 5,000 | .79 | " |
| Next 87,500 | .49 | " |
| Next 100,000 | .41 | " |
| Over 200,000 | .36 | " |

JUL 16 1976

BY W.R.S. E-1
PUBLIC SERVICE COMMISSION
OF MISSOURI

After 6/30/74, the rate per 1,000 gallons will be adjusted further identical to the cost of purchased water expressed in cents per thousand gallons in excess of, or less than, a base price of \$.27 per 1,000 gallons.

Monthly Minimum Charge:

| Meter Size | Net Rate |
|-------------|----------|
| 5/8" & 3/4" | \$3.85 |
| 1" | 6.00 |
| 1 1/4" | 8.00 |
| 1 1/2" | 10.00 |

Monthly Minimum Charge:

| Meter Size | Net Rate |
|------------|----------|
| 2" | \$14.00 |
| 3" | 23.00 |
| 4" | 45.00 |
| 6" | 90.00 |

These rates do not include any municipal, state or federal taxes computed on either billing or consumption basis. Any such taxes applicable shall be added as separate items in rendering each bill.

Billing:

Bills will be distributed at monthly intervals and due for payment for a period of ten (10) days following mailing to the customer. Any accounts remaining unpaid at the expiration of ten (10) days shall be considered delinquent, and the Company may take such action as is specified in its rules and regulations.

*Indicates new rate or text
+Indicates change

JUN 22 1974
Public Service Commission

DATE OF ISSUE MAY 22 1974 DATE EFFECTIVE JUN 22 1974
month day year month day year
ISSUED BY Frank L. Kostelecky Vice President St. Charles, Mo.
name of officer title address

FORM NO. 13 P.S.C.MO. No. 2 Appendix E 1st ~~(Original)~~ SHEET No. E-1A
(Revised)
Cancelling P.S.C.MO. No. 2 (Original) SHEET No. E-1A
(Revised)

Missouri Cities Water Company For Certificated Areas in
Name of Issuing Corporation Community, Town or City
St. Charles County, Missouri

RESERVED FOR FUTURE FILING

RECEIVED
JAN 15 1982
MISSOURI
Public Service Commission

CANCELLED
OCT 23 1990
BY 191RS#2
Public Service Commission
MISSOURI

FILED
JAN 16 1982
81-280, 81-281, 82-51
Public Service Commission

*Indicates new rate or text
†Indicates change

DATE OF ISSUE JAN 15 1982 DATE EFFECTIVE JAN 16 1982
month day year month day year

ISSUED BY Lynn E. Bultman Vice President St. Charles
name of officer title address

FORM NO. 13

P.S.C.MO. No. 2

SURCHARGE RATE

{ Original } SHEET No. E-1/A
{ ~~Revised~~ }
{ Original } SHEET No. _____
{ Revised }

Cancelling P.S.C.MO. No. _____

Missouri Cities Water Company
Name of Issuing Corporation

For Certificated Areas in
Community, Town or City
St. Charles County, MO

Water Service Schedule No. 1A
Metered Service

RECEIVED

Availability:

Available for ALL metered customers

Surcharge Rate

\$.28 per thousand gallons

These rates do not include any municipal, state or federal taxes computed on either billing or consumption basis. Any such taxes applicable shall be added as separate items in rendering each bill.

Billing:

Bills will be distributed at monthly intervals and due for payment at the net rate for a period of twenty-one (21) days following mailing to the customer. Any accounts remaining unpaid at the expiration of twenty-one (21) days shall be considered delinquent and the Company may take such action as is specified in its filed rules and regulations.

This rate will remain in effect until the end of September, 1981 and it will be adjusted in October, 1981 so that the Company may collect a total of \$234,600 from all of its service divisions in Missouri.

CANCELLED

JAN 16 1982
BY 1st RS E-1A
PUBLIC SERVICE COMMISSION
OF MISSOURI

FILED

JUL 24 1981

81-309
Public Service Commission

*Indicates new rate or text
+Indicates change

DATE OF ISSUE July 24, 1981 DATE EFFECTIVE July 24, 1981
month day year month day year
ISSUED BY Lynn E. Bultman Vice President St. Charles, MO
name of officer title address

MISSOURI-AMERICAN WATER COMPANY
NAME OF ISSUING CORPORATION

FOR

ST. CHARLES COUNTY, MISSOURI
COMMUNITY, TOWN, OR CITY

| RATE A METERED RATES | * |
|--|----------------------------|
| <p>These rates do not include any municipal, state or federal taxes computed on either billing or consumption basis. Any such taxes applicable shall be added as separate items in rendering each bill.</p> <p><u>Billing</u></p> <p>Bills for water service will be distributed on a monthly basis. The due date on the tariff shall be ten (10) days after the "date of rendition" of the bill to the customer. The customer's bill will be due and payable after this due date. The delinquent date printed on the bill will not be less than twenty-one (21) days after the date of the postmark of the bill. Any accounts remaining unpaid at the expiration of twenty-one (21) days shall be considered delinquent and the Company may take such action as specified in its filed rules and regulations.</p> | * * * * * * |
| <p>* Indicates new rate or text + Indicates change</p> | |

| | | | |
|---------------|--|----------------|---|
| DATE OF ISSUE | <u>November 14, 2008</u> month day year | DATE EFFECTIVE | <u>December 14, 2008</u> month day year November 28, 2008 |
| ISSUED BY: | <u>Terry L. Gloriod</u> President Name of Officer, Title | | <u>727 Craig Road</u> St. Louis, MO 63141 Address |

| | | | |
|---------------------------------|------------------|-------------------------------|---------------|
| FORM NO. 13 | P.S.C. MO. NO. 2 | (7 th Revised) | SHEET NO. E-2 |
| | CANCELLING | (6 th Revised) | SHEET NO. E-2 |
| MISSOURI-AMERICAN WATER COMPANY | | FOR COUNTY OF ST. CHARLES, MO | |
| NAME OF ISSUING CORPORATION | | COMMUNITY, TOWN, OR CITY | |

| WATER SERVICE SCHEDULE NO. 2 PRIVATE FIRE PROTECTION | | * |
|--|--|---|
| HELD FOR FUTURE USE | | * |
| <p>* Indicates new rate or text + Indicates change</p> | | |

| | | | |
|---------------|--|----------------|---|
| DATE OF ISSUE | <u>November 14, 2008</u> month day year | DATE EFFECTIVE | <u>December 14, 2008</u> month day year <u>November 28, 2008</u> |
| ISSUED BY: | <u>Terry L. Gloriod</u> President Name of Officer, Title | | <u>727 Craig Road</u> St. Louis, MO 63141 Address |

| | | | |
|---------------------------------|------------------|-------------------------------|---------------|
| FORM NO. 13 | P.S.C. MO. NO. 2 | (6 th Revised) | SHEET NO. E-2 |
| | CANCELLING | (5 th Revised) | SHEET NO. E-2 |
| MISSOURI-AMERICAN WATER COMPANY | | FOR COUNTY OF ST. CHARLES, MO | |
| NAME OF ISSUING CORPORATION | | COMMUNITY, TOWN, OR CITY | |

| WATER SERVICE SCHEDULE NO. 2 PRIVATE FIRE PROTECTION | |
|---|---------|
| <u>HYDRANTS</u> | |
| <u>Availability</u> | |
| Available for hydrants that are placed on private property and attached to public mains. | |
| <u>Rate</u> | |
| <u>Monthly charge</u> | |
| Per private hydrant | \$74.50 |
| | + |
| These rates do not include any municipal, state or federal taxes computed on either billing or consumption basis. Any such taxes applicable shall be added as separate items in rendering each bill. | |
| <u>Billing</u> | |
| Bills for water service will be distributed on a monthly basis. The due date on the tariff shall be ten (10) days after the "date of rendition" of the bill to the customer. The customer's bill will be due and payable after this due date. The delinquent date printed on the bill will not be less than twenty-one (21) days after the date of the postmark of the bill. Any accounts remaining unpaid at the expiration of twenty-one (21) days shall be considered delinquent and the Company may take such action as specified in its filed rules and regulations. | |
| * Indicates new rate or text | |
| + Indicates change | |

| | | | |
|---------------|--|----------------|---|
| DATE OF ISSUE | <u>October 10, 2007</u> month day year | DATE EFFECTIVE | <u>October 22, 2007</u> November 9, 2007 month day year |
| ISSUED BY: | <u>Terry L. Gloriod</u> President Name of Officer, Title | | <u>727 Craig Road</u> St. Louis, MO 63141 Address |

MISSOURI-AMERICAN WATER COMPANY
NAME OF ISSUING CORPORATION

FOR COUNTY OF ST. CHARLES, MO
COMMUNITY, TOWN, OR CITY

**WATER SERVICE SCHEDULE NO. 2
PRIVATE FIRE PROTECTION**

HYDRANTS

Availability

Available for hydrants that are placed on private property and attached to public mains.

Rate

Monthly charge

Per private hydrant \$68.51

These rates do not include any municipal, state or federal taxes computed on either billing or consumption basis. Any such taxes applicable shall be added as separate items in rendering each bill.

Billing

Bills for water service will be distributed on a monthly basis. The due date on the tariff shall be ten (10) days after the "date of rendition" of the bill to the customer. The customer's bill will be due and payable after this due date. The delinquent date printed on the bill will not be less than twenty-one (21) days after the date of the postmark of the bill. Any accounts remaining unpaid at the expiration of twenty-one (21) days shall be considered delinquent and the Company may take such action as specified in its filed rules and regulations.

+
+
+
+

* Indicates new rate or text

+ Indicates change

DATE OF ISSUE February 28, 2003
month day year

DATE EFFECTIVE April 11, 2003
month day year

ISSUED BY: David P. Abernathy, Vice President,
Corporate Counsel and Secretary
Name of Officer, Title

535 N. New Ballas Road
St. Louis, MO 63141
Address

MISSOURI-AMERICAN WATER COMPANY
NAME OF ISSUING CORPORATION

FOR COUNTY OF ST. CHARLES, MO Missouri Public
COMMUNITY, TOWN, OR CITY Service Commission

REC'D SEP 15 2000

WATER SERVICE SCHEDULE NO. 2
PRIVATE FIRE PROTECTION

HYDRANTS

Availability

Available for hydrants that are placed on private property and attached to public mains.

Rate

Monthly charge

Per private hydrant \$68.51 *

These rates do not include any municipal, state or federal taxes computed on either billing or consumption basis. Any such taxes applicable shall be added as separate items in rendering each bill.

Billing

Bills will be distributed at monthly intervals and due for payment at the net rate for a period of twenty-one (21) days following mailing to the customer. Any accounts remaining unpaid at the expiration of twenty-one (21) days shall be considered delinquent and the Company may take such action as is specified in its filed rules and regulations.

CANCELLED

APR 11 2003

by 5th RSE-2
Public Service Commission
MISSOURI

* Indicates new rate or text

+ Indicates change

Missouri Public
Service Commission

00-281
FILED SEP 20 2000

DATE OF ISSUE September 15, 2000
month day year

DATE EFFECTIVE October 15, 2000
month day year

ISSUED BY: David P. Abernathy, Vice President,
Corporate Counsel and Secretary
Name of Officer, Title

535 New Dallas Road
St. Louis, MO 63141
Address

MISSOURI-AMERICAN WATER COMPANY FOR
NAME OF ISSUING CORPORATION

CERTIFICATED AREAS IN ST. CHARLES COUNTY, MISSOURI
COMMUNITY, TOWN, OR CITY

**WATER SERVICE SCHEDULE NO. 2
PRIVATE FIRE PROTECTION**

RECEIVED

NOV 12 1997

HYDRANTS

MISSOURI
Public Service Commission

Availability

Available for hydrants that are placed on private property and attached to public mains.

Rate

Monthly Charge

Per private hydrant \$46.25

These rates do not include any municipal, state or federal taxes computed on either billing or consumption basis. Any such taxes applicable shall be added as separate items in rendering each bill.

Billing

Bills will be distributed at monthly intervals and due for payment at the net rate for a period of twenty-one (21) days following mailing to the customer. Any accounts remaining unpaid at the expiration of twenty-one (21) days shall be considered delinquent and the Company may take such action as is specified in its filed rules and regulations.

CANCELLED

SEP 20 2000
By *[Signature]* #E-2
Public Service Commission
MISSOURI

- * Indicates new rate or text
- + Indicates change

DATE OF ISSUE November 12, 1997
month day year

DATE EFFECTIVE

NOV 14 1997
~~November 12, 1997~~
month day year

ISSUED BY: W.F. L'Ecuyer, Vice President & Manager
Name of Officer, Title

St. Joseph, MO 0 0 0 0 0
Address

NOV 14 1997
97-237
MO. PUBLIC SERVICE COM.

FORM NO. 13 P.S.C. MO. NO. 2
CANCELLING P.S.C. MO. NO. 2

(2nd REVISED) SHEET NO. E-2
(1st REVISED) SHEET NO. E-2

MISSOURI-AMERICAN WATER COMPANY FOR CERTIFICATED AREAS IN ST. CHARLES COUNTY, MISSOURI *
NAME OF ISSUING CORPORATION COMMUNITY, TOWN, OR CITY

**WATER SERVICE SCHEDULE NO. 2
PRIVATE FIRE PROTECTION**

RECEIVED

DEC - 1 1995

MO. PUBLIC SERVICE COMM.

HYDRANTS

Availability

Available for hydrants that are placed on private property and attached to public mains.

Rate

Monthly Charge

Per private hydrant \$36.55

These rates do not include any municipal, state or federal taxes computed on either billing or consumption basis. Any such taxes applicable shall be added as separate items in rendering each bill.

Billing

Bills will be distributed at monthly intervals and due for payment at the net rate for a period of twenty-one (21) days following mailing to the customer. Any accounts remaining unpaid at the expiration of twenty-one (21) days shall be considered delinquent and the Company may take such action as is specified in its filed rules and regulations.

CANCELLED

NOV 14 1997
By 3rd R.S. # E-2
Public Service Commission
MISSOURI

- * Indicates new rate or text
- + Indicates change

DATE OF ISSUE December 1, 1995
month day year

DATE EFFECTIVE December 5, 1995
month day year

ISSUED BY: B.E. Tillotson, Vice President, Treasurer
Name of Officer Title

St. Joseph, MO
Address

FILED

DEC - 5 1995
95 - 205

MISSOURI
Public Service Commission

FORM NO. 13 P.S.C.MO. No. 2 1st ~~X(Original)~~ SHEET No. E-2
 {Revised}
 Cancelling P.S.C.MO. No. 2 {Original} SHEET No. E-2
 {Revised}

MISSOURI CITIES WATER COMPANY For CERTIFICATED AREAS IN
 Name of Issuing Corporation Community, Town or City
ST. CHARLES COUNTY, MISSOURI

| | | |
|--|--|--|
| Water Service Schedule No. 2 Private Fire Protection | | RECEIVED JAN 19 1993 MO. PUBLIC SERVICE COMM. |
| <p><u>HYDRANTS</u></p> <p><u>Availability</u></p> <p>Available for hydrants that are placed on private property and attached to public mains.</p> <p><u>Rate</u></p> <p><u>Monthly Charge</u> per private hydrant \$27.33</p> <p>These rates do not include any municipal, state or federal taxes computed on either billing or consumption basis. Any such taxes applicable shall be added as separate items in rendering each bill.</p> <p><u>Billing</u></p> <p>Bills will be distributed at monthly intervals and due for payment at the net rate for a period of twenty-one (21) days following mailing to the customer. Any accounts remaining unpaid at the expiration of twenty-one (21) days shall be considered delinquent and the Company may take such action as is specified in its filed rules and regulations.</p> | | |
| | | CANCELLED DEC 5 1995 BY 2nd R.S. # E-2 Public Service Commission MISSOURI |
| <p>*Indicates new rate or text +Indicates change</p> | | FILED JAN 21 1993 92-207 MO. PUBLIC SERVICE COMM. |

DATE OF ISSUE January 15, 1993 DATE EFFECTIVE January 21, 1993
 month day year month day year

ISSUED BY *Lynn E. Bultman* Lynn E. Bultman, Vice President, St. Charles, MO.
 name of officer title address

MISSOURI CITIES WATER COMPANY

For

CERTIFICATED AREAS IN

Name of Issuing Corporation

Community, Town or City

ST. CHARLES COUNTY, MISSOURI

RECEIVED

Water Service Schedule No. 2

Private Fire Protection

OCT 1 1991

HYDRANTS

MO. PUBLIC SERVICE COMM.

Availability

Available for hydrants that are placed on private property and attached to public mains.

Rate

CANCELLED

Monthly Charge

JAN 21 1993

per private hydrant

\$25.33

BY W.R.S. #E-2

Public Service Commission
MISSOURI

These rates do not include any municipal, state or federal taxes computed on either billing or consumption basis. Any such taxes applicable shall be added as separate items in rendering each bill.

Billing

Bills will be distributed at monthly intervals and due for payment at the net rate for a period of twenty-one (21) days following mailing to the customer. Any accounts remaining unpaid at the expiration of twenty-one (21) days shall be considered delinquent and the Company may take such action as is specified in its filed rules and regulations.

FILED

*Indicates new rate or text

+Indicates change

OCT 3 1991
91-172

MO. PUBLIC SERVICE COMM.

DATE OF ISSUE

October 1, 1991

month day year

DATE EFFECTIVE

October 3, 1991

month day year

ISSUED BY

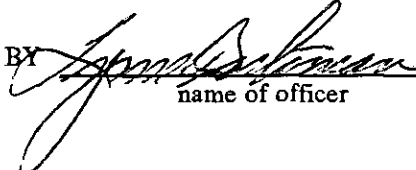

name of officer

Lynn E. Bultman, Vice President, St. Charles, MO.

title

address

FORM NO. 13 Appendix E
 P.S.C.MO. No. 2 4th ~~(ORIGINAL)~~ SHEET No. E-2
 (Revised)
 Cancelling P.S.C.MO. No. 2 3rd ~~(ORIGINAL)~~ SHEET No. E-2
 (Revised)
 Missouri Cities Water Company For Certified Areas in
 Name of Issuing Corporation Community, Town or City
 St. Charles County, Missouri

| | |
|-----------------------------------|--|
| Water Service Schedule No. 2 | RECEIVED JAN 15 1982 MISSOURI Public Service Commission |
| <u>RESERVED FOR FUTURE FILING</u> | |
| | CANCELLED OCT 23 1990 BY <u>PIRS#2</u> Public Service Commission MISSOURI |
| | FILED JAN 16 1982 81-280, 81-281, 82-51 Public Service Commission |

*Indicates new rate or text
 +Indicates change

DATE OF ISSUE JAN 15 1982 DATE EFFECTIVE JAN 16 1982
month day year month day year
 ISSUED BY Lynn E. Bultman Vice President St. Charles, M
name of officer title address

Missouri Cities Water Company
Name of Issuing Corporation

For Certified Areas in
Community, Town or City
St. Charles, County, Missouri

Water Service Schedule No. 2
Metered Service

JUN 28 1979

Availability:

Available for any metered customer requiring not in excess of 100 g.p.m., all located on Company mains suitable for supplying the service requested in Fieldcrest, Warsen Hills, Belleau Lake Estates, and other areas where water is NOT supplied from the Weldon Springs Plant.

Public Service Commission

CANCELLED

Rate:

| <u>Gallons Used Per Month</u> | |
|-------------------------------|---------------|
| First | 2,500 or less |
| Next | 5,000 |
| Next | 5,000 |
| Next | 87,500 |
| Next | 100,000 |
| Over | 200,000 |

Rate

| | |
|--------|---------------|
| \$4.43 | |
| 1.09 | per 1,000 gal |
| .93 | " " |
| .58 | " " |
| .49 | " " |
| .44 | " " |

JAN 16 1982

BY HRS RS F-2
PUBLIC SERVICE COMMISSION
of MISSOURI

Monthly Minimum Charge:
Meter Size Net Rate

| | |
|-------------|--------|
| 5/8" & 3/4" | \$4.43 |
| 1" | 7.15 |
| 1-1/4" | 9.55 |
| 1-1/2" | 12.20 |

Monthly Minimum Charge:
Meter Size Net Rate

| | |
|----|---------|
| 2" | \$17.19 |
| 3" | 28.62 |
| 4" | 56.98 |
| 6" | 116.30 |

These rates do not include any municipal, state or federal taxes computed on either billing or consumption basis. Any such taxes applicable shall be added as separate items in rendering each bill.

Billing:

Bills will be distributed at monthly intervals and due for payment for a period of twenty-one (21) days following mailing to the customer. Any accounts remaining unpaid at the expiration of twenty-one (21) days shall be considered delinquent, and the Company may take such action as is specified in its filed rules and regulations.

AUG 9 1979

*Indicates new rate or text
+Indicates change

DATE OF ISSUE June 27, 1979
month day year

DATE EFFECTIVE AUG 9 1979
month day year

ISSUED BY Frank L. Kostelecky Vice President St. Charles, Mo.
name of officer title address

Missouri Cities Water Company
Name of Issuing Corporation

For Certificated Areas in
Community, Town or City
St. Charles, County, Missouri

Water Service Schedule No. 2
Metered Service

MAY 19 1978

Availability:

MISSOURI
Public Service Commission

Available for any metered customer requiring not in excess of 100 g.p.m., all located on Company mains suitable for supplying the service requested in Fieldcrest, Warsen Hills, Belleau Lake Estates, and other areas where water is NOT supplied from the Weldon Springs Plant.

Rate:

| Gallons Used Per Month | Rate |
|------------------------|------------------------|
| First 2,500 or less | \$4.43 |
| Next 5,000 | 1.09 per 1,000 gallons |
| Next 5,000 | .93 " " " |
| Next 87,500 | .58 " " " |
| Next 100,000 | .49 " " " |
| Over 200,000 | .44 " " " |

| Monthly Minimum Charge: Meter Size | Net Rate | Monthly Minimum Charge: Meter Size | Net Rate |
|---------------------------------------|----------|---------------------------------------|----------|
| 5/8" & 3/4" | \$4.43 | 2" | \$17.19 |
| 1" | 7.15 | 3" | 28.62 |
| 1-1/4" | 9.55 | 4" | 56.98 |
| 1-1/2" | 12.20 | 6" | 116.30 |

These rates do not include any municipal, state or federal taxes computed on either billing or consumption basis. Any such taxes applicable shall be added as separate items in rendering each bill.

This tariff is subject to a possible refund, with 6% interest, if determined by the Commission in a subsequent order. (Re: Ordered # 2 - Case # MR-78-107)

CANCELLED

AUG - 9 1979

BY 322 RSE-2
PUBLIC SERVICE COMMISSION
OF MISSOURI

Bills will be distributed at monthly intervals and due for payment for a period of twenty-one (21) days following mailing to the customer. Any accounts remaining unpaid at the expiration of twenty-one (21) days shall be considered delinquent, and the Company may take such action as is specified in its filed rules and regulations.

78-107 FILED
78-108 JUN 1 - 1978

*Indicates new rate or text
+Indicates change

JUN 1 - 1978

Public Service Commission

DATE OF ISSUE May 18, 1978
month day year

DATE EFFECTIVE May 26, 1978
month day year

ISSUED BY Frank L. Kostelecky Vice President St. Charles, Mo
name of officer title address

Missouri Cities Water Company

Name of Issuing Corporation

For

Certificated Areas in

Community, Town or City

St. Charles County, Mo.

RECEIVED

Water Service Schedule No. 2

Metered Service

JUN 12 1976

Availability:

Available for any metered customer requiring g.p.m., all located on Company mains suitable for supplying the service requested in Fieldcrest, Warsen Hills, Belleau Lake Estates, and other areas where water is NOT supplied from the Weldon Springs Plant.

MISSOURI

Public Service Commission

Rate:

| Gallons Used Per Month | Rate |
|------------------------|------------------------|
| First 2,500 or less | \$4.25 |
| Next 5,000 | 1.02 per 1,000 gallons |
| Next 5,000 | .86 " " " |
| Next 87,500 | .51 " " " |
| Next 100,000 | .42 " " " |
| Over 200,000 | .37 " " " |

| Meter Size | Net Rate | Meter Size | Net Rate |
|-------------|----------|------------|----------|
| 5/8" & 3/4" | \$ 4.25 | 2" | \$ 16.00 |
| 1" | 6.80 | 3" | 26.00 |
| 1 1/4" | 9.00 | 4" | 51.00 |
| 1 1/2" | 11.50 | 6" | 102.00 |

These rates do not include any municipal, state or federal taxes computed on either billing or consumption basis. Any such taxes applicable shall be added as separate items in rendering each bill.

CANCELLED

JUN 1 1976

BY 202RS E-2 Bills will be distributed at monthly intervals and due for payment a period of twenty-one (21) days following mailing to the customer. Any accounts remaining unpaid at the expiration of twenty-one (21) days shall be considered delinquent and the Company may take such action as is specified in its rules and regulations.

PUBLIC SERVICE COMMISSION OF MISSOURI

RECEIVED
JUL 16 1976
18510
Public Service Commission

*Indicates new rate or text
+Indicates change

DATE OF ISSUE July 9, 1976 DATE EFFECTIVE July 16, 1976
month day year month day year

ISSUED BY Frank L. Kostelecky Vice President St. Charles, Mo.
name of officer title address

Cancelling P.S.C.MO. No. All Previous Schedules

Missouri Cities Water Company
Name of Issuing Corporation

For Certificated Areas in
Community, Town or City
St. Charles County, Mo.
RESOLVED

Water Service Schedule No. 2

Metered Service

MAY 22 1974

Availability:

Available for any metered customer requiring not in excess of 100 g.p.m., all located on Company mains suitable for supplying the service requested in Fieldcrest, Warsen Hills, Belleau, and other areas where water is NOT supplied from the Weldon Spring plant.

Rate:

Gallons Used Per Month

Rate

First 2,500 or less
Next 5,000
Next 5,000
Next 87,500
Next 100,000
Over 200,000

\$3.75
.90 Per 1,000 Gallons
.75 "
.45 "
.37 "
.32 "

CANCELLED

JUL 16 1976

BY 1st R.S. E-2
PUBLIC SERVICE COMMISSION
OF MISSOURI

Monthly Minimum Charge:

Meter Size Net Rate

5/8" & 3/4" \$ 3.75
1" 6.00
1 1/4" 8.00
1 1/2" 10.00

Monthly Minimum Charge:

Meter Size Net Rate

2" \$14.00
3" 23.00
4" 45.00
6" 90.00

These rates do not include any municipal, state or federal taxes computed on either billing or consumption basis. Any such taxes applicable shall be added as separate items in rendering each bill.

Billing:

Bills will be distributed at monthly intervals and due for payment for a period of ten (10) days following mailing to the customer. Any accounts remaining unpaid at the expiration of ten (10) days shall be considered delinquent, and the Company may take such action as is specified in its filed rules and regulations.

FILED
JUN 22 1974
Public Service Commission

*Indicates new rate or text
+Indicates change

MAY 22 1974

JUN 22 1974

DATE OF ISSUE _____
month day year

DATE EFFECTIVE _____
month day year

ISSUED BY Frank L. Kostelecky
name of officer

Vice President
title

St. Charles, Mo.
address

Missouri-American Water Company
 Name of Issuing Corporation

For

St Charles County
 Community, Town or City

RATE E
PRIVATE FIRE PROTECTION

AVAILABILITY

For fire protection systems installed on private property. Expense of the installations will be borne by the customer. If in the opinion of the Company, a detector check meter is needed, the cost shall be a part of the installation. If a detector check meter has to be added to an existing service not having the check meter, the cost will be paid by the customer.

RATE (1) - Customer with unmetered fire protection will be billed at the following rates based upon the tap size in the Water Company's main (tap size for multiples of smaller taps for one line shall be the equivalent connection had a single tap been used) :

| <u>Tap Size</u> | <u>Annual Rate</u> | <u>Monthly Rate</u> |
|-----------------|--------------------|---------------------|
| 2" or less | \$30.98 | 2.58 |
| 3" | \$100.49 | 8.37 |
| 4" | \$123.67 | 10.31 |
| 6" | \$278.26 | 23.19 |
| 8" | \$494.74 | 41.23 |
| 10" | \$773.07 | 64.42 |
| 12" | \$1,113.32 | 92.78 |
| 20" | \$2,946.76 | 245.56 |

+
+
+
+
+
+
+
+
+
+

Charges for Private Fire Protection for larger than 12" taps must be individually negotiated with the Water Company.

DETECTOR CHECK METERS - In addition to the tap size charge, fire lines with detector check meters will be billed as follows:

For all water used as registered by the meter the Commodity Charge is the same as the Rate A Commodity Charge shown on Sheet No. E-1.

+

Minimum Charge - The following charges must be paid on all detector check meters in addition to the Commodity Charge:

| <u>Meter Size</u> | <u>Monthly Charge</u> | <u>Annual Charge</u> |
|-------------------|-----------------------|----------------------|
| 5/8" | \$12.99 | 155.88 |
| 3/4" | \$14.01 | 168.12 |
| 1" | \$16.05 | 192.60 |
| 1-1/2" | \$21.11 | 253.32 |
| 2" | \$27.20 | 326.40 |
| 3" | \$43.43 | 521.16 |
| 4" | \$61.67 | 740.04 |
| 6" | \$112.38 | 1,348.56 |

+
+
+
+
+
+
+
+
+

* Indicates new rate or text
 + Indicates change

DATE OF ISSUE: June 18, 2010

DATE OF EFFECTIVE: July 1, 2010

ISSUED BY: Frank Kartmann, President
727 Craig Road, St. Louis, MO 63141

FOR
MISSOURI-AMERICAN WATER COMPANY ST. CHARLES COUNTY, MISSOURI
NAME OF ISSUING CORPORATION COMMUNITY, TOWN, OR CITY

| RATE E | | | * |
|---|----------------------|-----------------------|---|
| PRIVATE FIRE PROTECTION | | | * |
| <u>Availability</u> | | | * |
| For fire protection systems installed on private property. Expense of the installations will be borne by the customer. If, in the opinion of the Company, a detector check meter is needed, the cost shall be a part of the installation. If a detector check meter has to be added to an existing service not having the check meter, the cost will be paid by the customer. | | | * |
| RATE (1) - Customer with unmetered fire protection will be billed at the following rates based upon the tap + size in the Water Company's main (tap size for multiples of smaller taps for one line shall be the equivalent + connection had a single tap been used) : | | | * |
| Tap Size | Annual Rate | Monthly Rate | * |
| 2" or less | \$27.95 | 2.32 | * |
| 3" | \$90.66 | 7.55 | * |
| 4" | \$111.58 | 9.29 | * |
| 6" | \$251.05 | 20.92 | * |
| 8" | \$446.36 | 37.19 | * |
| 10" | \$697.47 | 58.12 | * |
| 12" | \$1,004.45 | 83.70 | * |
| 20" | \$2,658.59 | 221.54 | * |
| Charges for Private Fire Protection for larger than 20" taps must be individually negotiated with the Water Company. | | | * |
| DETECTOR CHECK METERS - In addition to the tap size charge, fire lines with detector check meters will be billed as follows: | | | * |
| For all water used as registered by the meter the Commodity Charge is the same as the Rate A Commodity Charge shown on Sheet No. E-1. | | | * |
| Minimum Charge - The following charges must be paid on all detector check meters in addition to the Commodity Charge: | | | * |
| <u>Meter Size</u> | <u>Annual Charge</u> | <u>Monthly Charge</u> | * |
| 5/8" | \$140.75 | \$11.72 | * |
| 3/4" | \$151.73 | \$12.64 | * |
| 1" | \$173.81 | \$14.48 | * |
| 1-1/2" | \$228.67 | \$19.05 | * |
| 2" | \$294.50 | \$24.54 | * |
| 3" | \$470.19 | \$39.18 | * |
| 4" | \$667.68 | \$55.64 | * |
| 6" | \$1,216.69 | \$101.39 | * |
| * Indicates new rate or text | | | * |
| + Indicates change | | | * |

DATE OF ISSUE November 14, 2008 DATE EFFECTIVE ~~December 14, 2008~~
month day year month day year
November 28, 2008

ISSUED BY: Terry L. Gloriod 727 Craig Road
President St. Louis, MO 63141
Name of Officer, Title Address

MISSOURI-AMERICAN WATER COMPANY
NAME OF ISSUING CORPORATION

FOR COUNTY OF ST. CHARLES, MO
COMMUNITY, TOWN, OR CITY

**WATER SERVICE SCHEDULE NO. 2
PRIVATE FIRE SERVICE CONT'D**

FIRE LINES

Availability

For fire protection systems installed on private property. Expense of the installations will be borne by the customer. If, in the opinion of the Company, a detector check meter is needed, the cost shall be a part of the installation. If a detector check meter has to be added to an existing service not having the check meter, the cost will be paid by the customer.

Rate

Monthly Charge

Fire outlet or connection size

| | |
|-----|----------|
| 2" | \$ 10.68 |
| 3" | 18.34 |
| 4" | 29.11 |
| 6" | 59.70 |
| 8" | 102.72 |
| 10" | 157.89 |
| 12" | 225.12 |

+
+
+
+
+
+
+

These rates do not include any municipal, state or federal taxes computed on either billing or consumption basis. Any such taxes applicable shall be added as separate items in rendering each bill.

Billing

Bills for water service will be distributed on a monthly basis. The due date on the tariff shall be ten (10) days after the "date of rendition" of the bill to the customer. The customer's bill will be due and payable after this due date. The delinquent date printed on the bill will not be less than twenty-one (21) days after the date of the postmark of the bill. Any accounts remaining unpaid at the expiration of twenty-one (21) days shall be considered delinquent and the Company may take such action as specified in its filed rules and regulations.

* Indicates new rate or text

+ Indicates change

DATE OF ISSUE October 10, 2007
month day year

DATE EFFECTIVE October 22, 2007
November 9, 2007
month day year

ISSUED BY: Terry L. Gloriod
President
Name of Officer, Title

727 Craig Road
St. Louis, MO 63141
Address

MISSOURI-AMERICAN WATER COMPANY
NAME OF ISSUING CORPORATION

FOR COUNTY OF ST. CHARLES, MO
COMMUNITY, TOWN, OR CITY

**WATER SERVICE SCHEDULE NO. 2
PRIVATE FIRE SERVICE CONT'D**

FIRE LINES

Availability

For fire protection systems installed on private property. Expense of the installations will be borne by the customer. If, in the opinion of the Company, a detector check meter is needed, the cost shall be a part of the installation. If a detector check meter has to be added to an existing service not having the check meter, the cost will be paid by the customer.

Rate

Monthly Charge

Fire outlet or connection size

| | |
|-----|---------|
| 2" | \$ 9.82 |
| 3" | 16.87 |
| 4" | 26.77 |
| 6" | 54.90 |
| 8" | 94.47 |
| 10" | 145.20 |
| 12" | 207.03 |

These rates do not include any municipal, state or federal taxes computed on either billing or consumption basis. Any such taxes applicable shall be added as separate items in rendering each bill.

Billing

Bills for water service will be distributed on a monthly basis. The due date on the tariff shall be ten (10) days after the "date of rendition" of the bill to the customer. The customer's bill will be due and payable after this due date. The delinquent date printed on the bill will not be less than twenty-one (21) days after the date of the postmark of the bill. Any accounts remaining unpaid at the expiration of twenty-one (21) days shall be considered delinquent and the Company may take such action as specified in its filed rules and regulations.

+
+
+
+
+

* Indicates new rate or text
+ Indicates change

DATE OF ISSUE February 28, 2003 DATE EFFECTIVE April 11, 2003
month day year month day year

ISSUED BY: David P. Abernathy, Vice President, 535 N. New Ballas Road
Corporate Counsel and Secretary St. Louis, MO 63141
Name of Officer, Title Address

MISSOURI-AMERICAN WATER COMPANY
NAME OF ISSUING CORPORATION

FOR COUNTY OF ST. CHARLES, MO
COMMUNITY, TOWN, OR CITY

Missouri Public
Service Commission

REC'D SEP 15 2000

WATER SERVICE SCHEDULE NO. 2
PRIVATE FIRE SERVICE CONT'D

FIRE LINES

Availability

For fire protection systems installed on private property. Expense of the installations will be borne by the customer. If, in the opinion of the Company, a detecto check meter is needed, the cost shall be a part of the installation. If a detecto check meter has to be added to an existing service not having the check meter, the cost will be paid by the customer.

Rate

Monthly Charge

Fire outlet or connection size

| | |
|-----|---------|
| 2" | \$ 9.82 |
| 3" | 16.87 |
| 4" | 26.77 |
| 6" | 54.90 |
| 8" | 94.47 |
| 10" | 145.20 |
| 12" | 207.03 |

CANCELLED

APR 11 2003
By 5th RS E-3
Public Service Commission
MISSOURI

*
*
*
*
*
*
*
*

These rates do not include any municipal, state or federal taxes computed on either billing or consumption basis. Any such taxes applicable shall be added as separate items in rendering each bill.

Billing

Bills will be distributed at monthly intervals and due for payment at the net rate for a period of twenty-one (21) days following mailing to the customer. Any accounts remaining unpaid at the expiration of twenty-one (21) days shall be considered delinquent and the Company may take such action as is specified in its filed rules and regulations.

- * Indicates new rate or text
- + Indicates change

Missouri Public
Service Commission
00-281
FILED SEP 20 2000

DATE OF ISSUE September 15, 2000
month day year

DATE EFFECTIVE ~~October 15, 2000~~
month day year
SEP 20 2000

ISSUED BY: David P. Abernathy, Vice President,
Corporate Counsel and Secretary
Name of Officer, Title

535 N. New Ballas Road
St. Louis, MO 63141
Address

MISSOURI-AMERICAN WATER COMPANY FOR CERTIFICATED AREAS IN ST. CHARLES COUNTY, MISSOURI
NAME OF ISSUING CORPORATION COMMUNITY, TOWN, OR CITY

**WATER SERVICE SCHEDULE NO. 2
PRIVATE FIRE PROTECTION CONT'D**

RECEIVED

NOV 12 1997

FIRE LINES

MISSOURI
Public Service Commission

Availability

For fire protection systems installed on private property. Expense of the installations will be borne by the customer. If, in the opinion of the Company, a detecto check meter is needed, the cost shall be a part of the installation. If a detecto check meter has to be added to an existing service not having the check meter, the cost will be paid by the customer.

Rate

Monthly Charge

Fire outlet or connection size

| | |
|-----|--------|
| 2" | \$6.63 |
| 3" | 11.39 |
| 4" | 18.07 |
| 6" | 37.06 |
| 8" | 63.77 |
| 10" | 98.02 |
| 12" | 139.76 |

CANCELLED

SEP 20 2000
By *4HRS # E-3*
Public Service Commission
MISSOURI

These rates do not include any municipal, state or federal taxes computed on either billing or consumption basis. Any such taxes applicable shall be added as separate items in rendering each bill.

Billing

Bills will be distributed at monthly intervals and due for payment at the net rate for a period of twenty-one (21) days following mailing to the customer. Any accounts remaining unpaid at the expiration of twenty-one (21) days shall be considered delinquent and the Company may take such action as is specified in its filed rules and regulations.

- * Indicates new rate or text
- + Indicates change

DATE OF ISSUE November 12, 1997
month day year

DATE EFFECTIVE

~~NOV 12 1997~~
NOV 14 1997
month day year

ISSUED BY: W.F. L'Ecuyer, Vice President & Manager
Name of Officer, Title

St. Joseph, MO FILED
Address

NOV 14 1997
97-237
MO. PUBLIC SERVICE COM

**WATER SERVICE SCHEDULE NO. 2
 PRIVATE FIRE PROTECTION CONT'D**

RECEIVED

DEC - 1 1995

FIRE LINES

MO. PUBLIC SERVICE COMM.

Availability

For fire protection systems installed on private property. Expense of the installations will be borne by the customer. If, in the opinion of the Company, a detecto check meter is needed, the cost shall be a part of the installation. If a detecto check meter has to be added to an existing service not having the check meter, the cost will be paid by the customer.

Rate

Monthly Charge

| | | |
|--------------------------------|----|--------|
| Fire outlet or connection size | | |
| 2" | \$ | 4.06 |
| 4" | | 16.24 |
| 6" | | 36.55 |
| 8" | | 64.98 |
| 10" | | 101.53 |

CANCELLED

NOV 14 1997
 By 3rd R.S. # E-3
 Public Service Commission
 MISSOURI

These rates do not include any municipal, state or federal taxes computed on either billing or consumption basis. Any such taxes applicable shall be added as separate items in rendering each bill.

Billing

Bills will be distributed at monthly intervals and due for payment at the net rate for a period of twenty-one (21) days following mailing to the customer. Any accounts remaining unpaid at the expiration of twenty-one (21) days shall be considered delinquent and the Company may take such action as is specified in its filed rules and regulations.

- * Indicates new rate or text
- + Indicates change

DATE OF ISSUE December 1, 1995
 month day year

DATE EFFECTIVE December 5, 1995
 month day year

ISSUED BY: B.E. Tillotson, Vice President, Treasurer
 Name of Officer Title

St. Joseph, MO
 Address

FILED

**DEC - 5 1995
 95 - 205**

**MISSOURI
 Public Service Commission**

MISSOURI CITIES WATER COMPANY For **CERTIFICATED AREAS IN**
 Name of Issuing Corporation Community, Town or City
ST. CHARLES COUNTY, MISSOURI

RECEIVED

| | | |
|--|---------|---|
| Water Service Schedule No. 2 | | JAN 19 1993 |
| Private Fire Protection Continued | | |
| <u>FIRE LINES</u> | | MO. PUBLIC SERVICE COMMR. |
| <u>Availability</u> | | |
| <p>For fire protection systems installed on private property. Expense of the installations will be borne by the Customer. If, in the opinion of the Company, a detecto check meter is needed, the cost shall be a part of the installation. If a detecto check meter has to be added to an existing service not having the check meter, the cost will be paid by the customer.</p> | | |
| <u>Rate</u> | | |
| <u>Monthly charge</u> | | |
| <u>Fire outlet or connection size</u> | | |
| 2" | \$ 3.04 | <p>CANCELLED DEC 5 1995 BY 2nd P.S. # E-3 Public Service Commission MISSOURI</p> |
| 4" | \$12.14 | |
| 6" | \$27.33 | |
| 8" | \$48.58 | |
| 10" | \$75.91 | |
| <p>These rates do not include any municipal, state or federal taxes computed on either billing or consumption basis. Any such taxes applicable shall be added as separate items in rendering each bill.</p> | | |
| <u>Billing</u> | | |
| <p>Bills will be distributed at monthly intervals and due for payment at the net rate for a period of twenty-one (21) days following mailing to the customer. Any accounts remaining unpaid at the expiration of twenty-one (21) days shall be considered delinquent and the Company may take such action as is specified in its filed rules and regulations.</p> | | |
| *Indicates new rate or text | | FILED |
| +Indicates change | | JAN 21 1993 92-207 |

DATE OF ISSUE January 15, 1993 **DATE EFFECTIVE** January 21, 1993
 month day year month day year

ISSUED BY *Lynn E. Bultman* **Lynn E. Bultman, Vice President, St. Charles, MO.**
 name of officer title address

MISSOURI CITIES WATER COMPANY

For

CERTIFICATED AREAS IN

Name of Issuing Corporation

Community, Town or City

ST. CHARLES COUNTY, MISSOURI

Water Service Schedule No. 2
Private Fire Protection Continued

RECEIVED

OCT 1 1991

FIRE LINES

MO. PUBLIC SERVICE COMM.

Availability

For fire protection systems installed on private property. Expense of the installations will be borne by the Customer. If, in the opinion of the Company, a detecto check meter is needed, the cost shall be a part of the installation. If a detecto check meter has to be added to an existing service not having the check meter, the cost will be paid by the customer.

Rate

Monthly charge

Fire outlet or connection size

| | | |
|-----|----|-------|
| 2" | \$ | 2.81 |
| 4" | \$ | 11.26 |
| 6" | \$ | 25.33 |
| 8" | \$ | 45.03 |
| 10" | \$ | 70.35 |

CANCELLED

JAN 21 1993

BY let R.S. #E-3
Public Service Commission
MISSOURI

These rates do not include any municipal, state or federal taxes computed on either billing or consumption basis. Any such taxes applicable shall be added as separate items in rendering each bill.

Billing

Bills will be distributed at monthly intervals and due for payment at the net rate for a period of twenty-one (21) days following mailing to the customer. Any accounts remaining unpaid at the expiration of twenty-one (21) days shall be delinquent and the Company may take such action as is specified in its filed rules and regulations.

FILED

OCT 3 1991
91-172

MO. PUBLIC SERVICE COMM.

*Indicates new rate or text

+Indicates change

DATE OF ISSUE

October 1, 1991
month day year

DATE EFFECTIVE

October 3, 1991
month day year

ISSUED BY

Lynn E. Bultman
name of officer

Lynn E. Bultman, Vice President, St. Charles, MO.

title address

FORM NO. 13 P.S.C.MO. No. 2 5th (~~Original~~) SHEET No. E-3
(Revised)

Cancelling P.S.C.MO. No. 2 4th (~~Original~~) SHEET No. E-3
(Revised)

MISSOURI CITIES WATER COMPANY For Certificated Areas in
Name of Issuing Corporation Communit **RECEIVED**
St. Charles County, Missouri

FEB 19 1988

Metered Water Service - Map

Weldon Springs Service Area

MISSOURI

Public Service Commissioner

MISSOURI CITIES WATER COMPANY

CC & N AREA

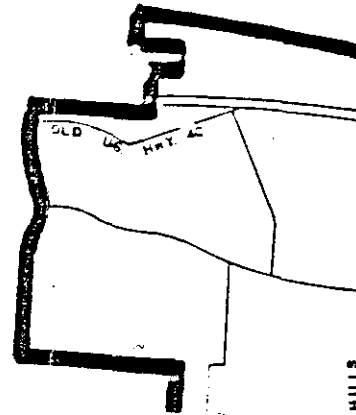

CANCELLED

OCT 28 1990

BY PR SA 2

Public Service Commissioner

FILED

MAR 21 1988

WA-88-126

Public Service Commissioner

*Indicates new rate or text
+Indicates change

DATE OF ISSUE February 17, 1988 DATE EFFECTIVE March 21, 1988
month day year month day year

ISSUED BY Lynn Bultman Lynn Bultman, Vice President St. Charles,
name of officer title address

FORM NO. 13 P.S.C.M.O. No. 2 5th } Original } SHEET NO. E-3
 Cancellation P.S.C.M.O. No. 2 4th } Revised } SHEET NO. F-3
 } Revised }

MISSOURI CITIES WATER COMPANY For Certified Areas in
 Name of Issuing Corporation Community
 St. Charles County, Missouri

Metred Water Service - Map Weldon Springs Service Area
 MISSOURI
 FEB 19, 1988
 St. Charles County Commissioner

MISSOURI CITIES WATER COMPANY
 CC & N AREA

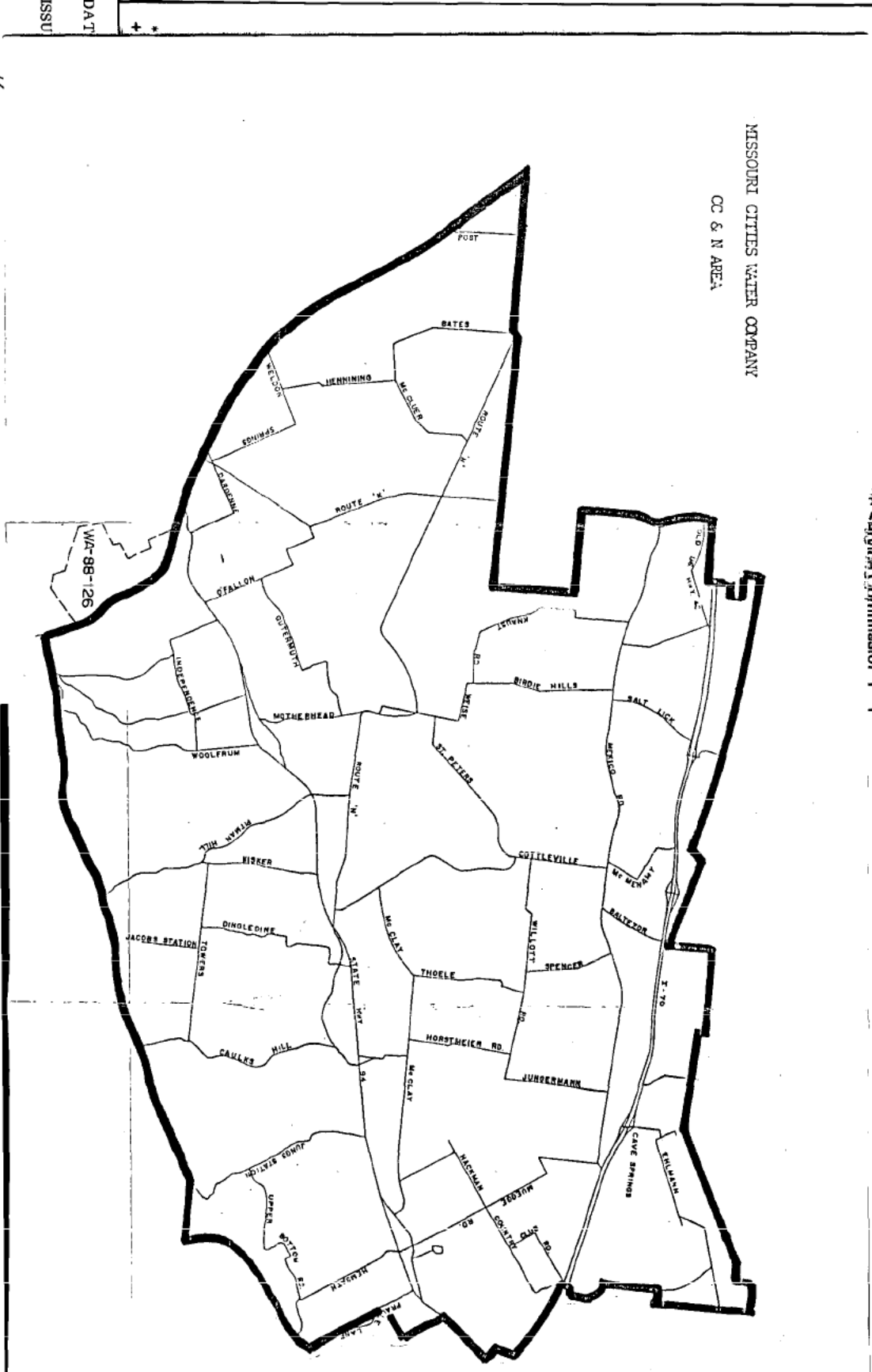

DATE

ISSUE

FORM NO. 13 P.S.C.MO. No. 2 4th ~~(Original)~~ SHEET No. E-3
(Revised)
Cancelling P.S.C.MO. No. 2 3rd ~~(Original)~~ SHEET No. E-3
(Revised)

MISSOURI CITIES WATER COMPANY For Certificated Areas in
Name of Issuing Corporation Community, Town or City
St. Charles County, Missouri

Metered Water Service - Map
Weldon Springs Service Area

RECEIVED
MAY 27 1983
MISSOURI
Public Service Commission

MISSOURI CITIES WATER COMPANY
CC & N AREA

CANCELLED
MAR 21 1988
BY 50ERS # E-3
Public Service Commission
MISSOURI

FILED
AUG - 2 1983
Public Service Commission

*Indicates new rate or text
+Indicates change

DATE OF ISSUE May 26, 1983 DATE EFFECTIVE August 2, 1983
month day year month day year
ISSUED BY Lynn Bultman Lynn Bultman Vice President St. Charles, MO
name of officer title address

MISSOURI CITIES WATER COMPANY For Certificated Areas in St. Charles County, Missouri

Metered Water Service - Map
Weldon Springs Service Area

RECEIVED

MAY 27 1983

MISSOURI
Public Service Commission

MISSOURI CITIES WATER COMPANY
CC & N AREA

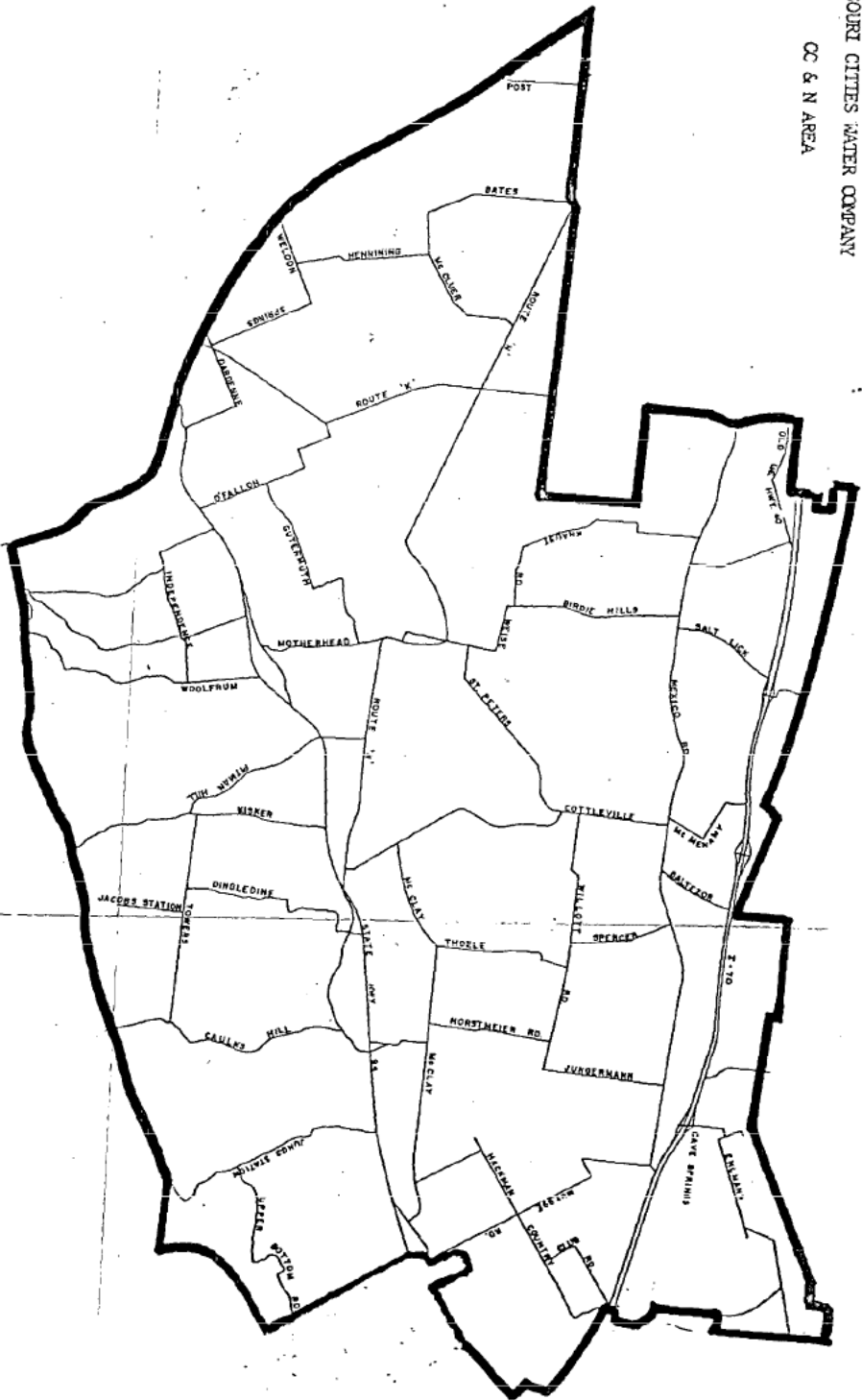

DATE OF
ISSUED BY

*Indicate
+Indicate

Missouri-American
Water Company
PSC MO #2
St. Charles County
3rd Revised E-3

Non-Scannable Map

(Are viewable in the Data Center
200 Madison Street, 1st Floor
Jefferson City MO)

Missouri-American
Water Company
PSC MO #2
St. Charles County
2nd Revised E-3

Non-Scannable Map

(Are viewable in the Data Center
200 Madison Street, 1st Floor
Jefferson City MO)

Missouri-American
Water Company
PSC MO #2
St. Charles County
1st Revised E-3

Non-Scannable Map

(Are viewable in the Data Center
200 Madison Street, 1st Floor
Jefferson City MO)

Missouri-American
Water Company
PSC MO #2
St. Charles County
Original E-3

Non-Scannable Map

(Are viewable in the Data Center
200 Madison Street, 1st Floor
Jefferson City MO)

FOR

MISSOURI-AMERICAN WATER COMPANY
NAME OF ISSUING CORPORATION

ST. CHARLES COUNTY, MISSOURI
COMMUNITY, TOWN, OR CITY

| RATE F | * |
|---|-----------------------|
| PRIVATE FIRE PROTECTION (CONTINUED) | * |
| These rates do not include any municipal, state or federal taxes computed on either billing or consumption basis. Any such taxes applicable shall be added as separate items in rendering each bill. | * * |
| <u>Billing</u> | * |
| Bills for water service will be distributed on a monthly basis. The due date on the tariff shall be ten (10) days after the "date of rendition" of the bill to the customer. The customer's bill will be due and payable after this due date. The delinquent date printed on the bill will not be less than twenty-one (21) days after the date of the postmark of the bill. Any accounts remaining unpaid at the expiration of twenty-one (21) days shall be considered delinquent and the Company may take such action as specified in its filed rules and regulations. | * * * * * |
| * Indicates new rate or text + Indicates change | |

| | | | |
|---------------|--|----------------|--|
| DATE OF ISSUE | <u>November 14, 2008</u> month day year | DATE EFFECTIVE | <u>December 14, 2008</u> month day year <u>November 28, 2008</u> 727 Craig Road St. Louis, MO 63141 |
| ISSUED BY: | <u>Terry L. Gloriod</u> President Name of Officer, Title | | <u>Address</u> |

FORM NO. 13

P.S.C. MO. NO. 2

CANCELLING (9th Revised)
(8th Revised)

SHEET NO. E-4

SHEET NO. E-4

MISSOURI-AMERICAN WATER COMPANY
NAME OF ISSUING CORPORATION

FOR COUNTY OF ST. CHARLES, MO
COMMUNITY, TOWN, OR CITY

| | | |
|--|--|---|
| Held for future use. | | * |
| <p>* Indicates new rate or text + Indicates change</p> | | |

| | | | |
|---------------|--|----------------|---|
| DATE OF ISSUE | <u>June 18, 2010</u> month day year | DATE EFFECTIVE | <u>July 1, 2010</u> month day year |
| ISSUED BY: | <u>Frank Kartmann</u> President Name of Officer, Title | | <u>727 Craig Road</u> St. Louis, MO 63141 Address |

FORM NO. 13

P.S.C. MO. NO. 2

CANCELLING (8th Revised)
(7th Revised)

SHEET NO. E-4

SHEET NO. E-4

MISSOURI-AMERICAN WATER COMPANY
NAME OF ISSUING CORPORATION

FOR COUNTY OF ST. CHARLES, MO
COMMUNITY, TOWN, OR CITY

| MISCELLANEOUS CHARGES | | * |
|----------------------------------|------------------------------|---|
| Temporary Water Service | \$24.00/Per Application | * |
| Water Usage from Company Hydrant | \$15.00/day of allowed usage | * |

* Indicates new rate or text
+ Indicates change

DATE OF ISSUE May 21, 2009 DATE EFFECTIVE June 20, 2009
month day year month day year

ISSUED BY: Terry L. Gloriod 727 Craig Road
President St. Louis, MO 63141
Name of Officer, Title Address

CANCELLED
July 1, 2010
Missouri Public
Service Commission
WR-2010-0131; YW-2010-0726

FILED
Missouri Public
Service Commission
JW-2009-0821

MISSOURI-AMERICAN WATER COMPANY
NAME OF ISSUING CORPORATION

FOR COUNTY OF ST. CHARLES, MO
COMMUNITY, TOWN, OR CITY

| | |
|-----------------------------|----------|
| <p>Held for future use.</p> | <p>*</p> |
|-----------------------------|----------|

* Indicates new rate or text
+ Indicates change

| | | | |
|---------------|--|----------------|--|
| DATE OF ISSUE | <u>November 14, 2008</u> month day year | DATE EFFECTIVE | <u>December 14, 2008</u> month day year November 28, 2008 |
| ISSUED BY: | <u>Terry L. Gloriod</u> President Name of Officer, Title | | <u>727 Craig Road</u> <u>St. Louis, MO 63141</u> Address |

MISSOURI-AMERICAN WATER COMPANY
NAME OF ISSUING CORPORATION

FOR COUNTY OF ST. CHARLES, MO
COMMUNITY, TOWN, OR CITY

| METERED WATER SERVICE SPECIAL GOLF COURSE SERVICE | | |
|---|-------------------------------|---|
| <u>Availability</u> Availability to any metered customer located on Company mains suitable for supplying the service requested. | | |
| <u>Rate</u> Billing rate as follows (for normal unrestricted usage): | | |
| | <u>Rate per 1000 Gallons</u> | |
| <u>Water Usage Per Month</u> | <u>Billing</u> | |
| For the first 100,000 gallons | \$2.1256 | + |
| For the next 1,900,000 gallons | \$1.1908 | + |
| For the next 3,000,000 gallons | \$0.9189 | + |
| For all over 5,000,000 gallons | \$0.6188 | + |
| | | |
| <u>Monthly Minimum Charge</u> | <u>Monthly Minimum Charge</u> | |
| <u>Meter Size</u> | <u>Meter Size</u> | |
| 5/8" \$7.70 | 3" \$65.50 | + |
| 3/4" 9.85 | 4" 106.72 | + |
| 1" 13.96 | 6" 209.78 | + |
| 1 1/2" 24.28 | 8" 333.44 | + |
| 2" 36.65 | 10" 566.43 | + |
| | 12" 934.34 | + |
| These rates do not include any municipal, state or federal taxes computed on either billing or consumption basis. Any such taxes applicable shall be added as separate items in rendering each bill. | | |
| <u>Billing</u> Bills for water service will be distributed on a monthly basis. The due date on the tariff shall be ten (10) days after the "date of rendition" of the bill to the customer. The customer's bill will be due and payable after this due date. The delinquent date printed on the bill will not be less than twenty-one (21) days after the date of the postmark of the bill. Any accounts remaining unpaid at the expiration of twenty-one (21) days shall be considered delinquent and the Company may take such action as specified in its filed rules and regulations. | | |
| <u>Restrictions</u> (for restricted usage periods): The entire month's usage will be billed at the following rate if all sprinkling water is used during the period 11:00 p.m. to 6:00 a.m. | | |
| <u>Water Usage Per Month</u> | <u>Billing</u> | |
| Per 1,000 | \$0.6188 | + |
| * Indicates new rate or text + Indicates change | | |

DATE OF ISSUE October 10, 2007
month day year

DATE EFFECTIVE October 22, 2007
November 9, 2007
month day year

ISSUED BY: Terry L. Gloriod
President
Name of Officer, Title

727 Craig Road
St. Louis, MO 63141
Address

MISSOURI-AMERICAN WATER COMPANY
NAME OF ISSUING CORPORATION

FOR COUNTY OF ST. CHARLES, MO
COMMUNITY, TOWN, OR CITY

**METERED WATER SERVICE
SPECIAL GOLF COURSE SERVICE**

Availability

Availability to any metered customer located on Company mains suitable for supplying the service requested.

Rate

Billing rate as follows (for normal unrestricted usage):

| <u>Water Usage Per Month</u> | <u>Rate per 1000 Gallons</u> |
|--------------------------------|------------------------------|
| For the first 100,000 gallons | \$1.9548 |
| For the next 1,900,000 gallons | \$1.0951 |
| For the next 3,000,000 gallons | \$0.8451 |
| For all over 5,000,000 gallons | \$0.5691 |

Monthly Minimum Charge

Monthly Minimum Charge

| <u>Meter Size</u> | | <u>Meter Size</u> | |
|-------------------|--------|-------------------|---------|
| 5/8" | \$5.94 | 3" | \$50.54 |
| 3/4" | 7.60 | 4" | 82.34 |
| 1" | 10.77 | 6" | 161.85 |
| 1 1/2" | 18.73 | 8" | 257.26 |
| 2" | 28.28 | 10" | 416.20 |
| | | 12" | 686.53 |

These rates do not include any municipal, state or federal taxes computed on either billing or consumption basis. Any such taxes applicable shall be added as separate items in rendering each bill.

Billing

Bills for water service will be distributed on a monthly basis. The due date on the tariff shall be ten (10) days after the "date of rendition" of the bill to the customer. The customer's bill will be due and payable after this due date. The delinquent date printed on the bill will not be less than twenty-one (21) days after the date of the postmark of the bill. Any accounts remaining unpaid at the expiration of twenty-one (21) days shall be considered delinquent and the Company may take such action as specified in its filed rules and regulations.

Restrictions (for restricted usage periods):

The entire month's usage will be billed at the following rate if all sprinkling water is used during the period 11:00 p.m. to 6:00 a.m.

| <u>Water Usage Per Month</u> | <u>Billing</u> |
|------------------------------|----------------|
| Per 1,000 | \$0.5691 |

- * Indicates new rate or text
- + Indicates change

DATE OF ISSUE February 28, 2003 DATE EFFECTIVE April 11, 2003
month day year month day year

ISSUED BY: David P. Abernathy, Vice President, 535 N. New Ballas Road
Corporate Counsel and Secretary St. Louis, MO 63141
Name of Officer, Title Address

MISSOURI-AMERICAN WATER COMPANY FOR
NAME OF ISSUING CORPORATION

CERTIFICATED AREAS IN ST. CHARLES COUNTY, MISSOURI
COMMUNITY, TOWN, OR CITY

RECEIVED

| METERED WATER SERVICE SPECIAL GOLF COURSE SERVICE | | NOV 12 1997 |
|--|-------------------------------|---------------------------|
| | | MISSOURI |
| <u>Availability</u> | | Public Service Commission |
| Availability to any metered customer located on Company mains suitable for supplying the service requested. | | |
| <u>Rate</u> | | |
| Billing rate as follows (for normal unrestricted usage): | | |
| | <u>Rate per 1000 Gallons</u> | |
| <u>Water Usage Per Month</u> | <u>Billing</u> | |
| For the first 100,000 gallons | \$1.9548 | |
| For the next 1,900,000 gallons | \$1.0951 | |
| For the next 3,000,000 gallons | \$0.8451 | |
| For all over 5,000,000 gallons | \$0.5691 | |
| <u>Monthly Minimum Charge</u> | <u>Monthly Minimum Charge</u> | |
| <u>Meter Size</u> | <u>Meter Size</u> | |
| 5/8" \$5.94 | 3" \$50.54 | |
| 3/4" 7.60 | 4" 82.34 | |
| 1" 10.77 | 6" 161.85 | |
| 1 1/2" 18.73 | 8" 257.26 | |
| 2" 28.28 | 10" 416.20 | |
| | 12" 686.53 | |
| <p>These rates do not include any municipal, state or federal taxes computed on either billing or consumption basis. Any such taxes applicable shall be added as separate items in rendering each bill.</p> | | |
| <u>Billing</u> | | |
| Bills will be distributed at monthly intervals and due for payment at the net rate for a period of twenty-one (21) days following mailing to the customer. Any accounts remaining unpaid at the expiration of twenty-one (21) days shall be considered delinquent and the Company may take such action as is specified in its filed rules and regulations. | | |
| <u>Restrictions (for restricted usage periods):</u> | | |
| The entire month's usage will be billed at the following rate if all sprinkling water is used during the period 11:00 p.m. to 6:00 a.m. | | |
| <u>Water Usage Per Month</u> | <u>Billing</u> | |
| Per 1,000 gallons | \$0.5691 | |
| * Indicates new rate or text | | |
| + Indicates change | | |

CANCELLED

APR 11 2003
By 5th RS E-4
Public Service Commission
MISSOURI

DATE OF ISSUE November 12, 1997
month day year

DATE EFFECTIVE

NOV 14 1997
~~November 12, 1997~~
month day year FILED

ISSUED BY: W.F. L'Ecuyer, Vice President & Manager
Name of Officer, Title

St. Joseph, MO
Address
NOV 14 1997
97-237
MO. PUBLIC SERVICE CO.

FORM NO. 13 P.S.C. MO. NO. 2
 CANCELLING P.S.C. MO. NO. 2

(3rd REVISED) SHEET NO. E-4
 (2 ND REVISED) SHEET NO. E-4

MISSOURI-AMERICAN WATER COMPANY FOR CERTIFICATED AREAS IN ST. CHARLES COUNTY, MISSOURI
 NAME OF ISSUING CORPORATION COMMUNITY, TOWN, OR CITY

RECEIVED

| METERED WATER SERVICE SPECIAL GOLF COURSE SERVICE | | DEC - 1 1995 |
|--|-------------------------------|---------------------------------------|
| MO. PUBLIC SERVICE COMM. | | |
| <u>Availability</u> Availability to any metered customer located on Company mains suitable for supplying the service requested. | | |
| <u>Rate</u> Billing rate as follows (for normal unrestricted usage): | | |
| <u>Water Usage Per Month</u> | <u>Rate per 1000 gallons</u> | CANCELLED |
| First 750,000 gallons | <u>Billing</u> \$1.6400 | NOV 14 1997 |
| Over 750,000 gallons | \$0.7395 | By <u>H.R.S. + E-4</u> |
| <u>Monthly Minimum Charge</u> | | Public Service Commission MISSOURI |
| <u>Meter Size</u> | <u>Meter Size</u> | |
| 5/8" \$8.29 | 3" \$30.64 | |
| 3/4" 9.09 | 4" 46.60 | |
| 1" 10.69 | 6" 86.51 | |
| 1 1/2" 14.68 | 8" 150.37 | |
| 2" 19.47 | 10" 300.00 | |
| <p>These rates do not include any municipal, state or federal taxes computed on either billing or consumption basis. Any such taxes applicable shall be added as separate items in rendering each bill.</p> | | |
| <u>Billing</u> Bills will be distributed at monthly intervals and due for payment at the net rate for a period of twenty-one (21) days following mailing to the customer. Any accounts remaining unpaid at the expiration of twenty-one (21) days shall be considered delinquent and the Company may take such action as is specified in its filed rules and regulations. | | |
| <u>Restrictions (for restricted usage periods):</u> The entire month's usage will be billed at the following rate if all sprinkling water is used during the period 11:00 p.m. to 6:00 a.m. | | |
| <u>Water Usage Per Month</u> | <u>Billing</u> | |
| per 1,000 gallons | \$0.7395 | |
| <p>* Indicates new rate or text + Indicates change</p> | | |

FILED

DATE OF ISSUE December 1, 1995
 month day year

DATE EFFECTIVE December 5, 1995
 month day year

ISSUED BY: B.E. Tillotson, Vice President, Treasurer
 Name of Officer Title

St. Joseph, MO
 Address

DEC - 5 1995
 95 - 205

MISSOURI
 Public Service Commission

MISSOURI CITIES WATER COMPANY For CERTIFICATED AREAS IN **RECEIVED**
 Name of Issuing Corporation Community, Town or City
 ST. CHARLES COUNTY, MISSOURI **FEB 11 1993**

| Metered Water Service | | MO. PUBLIC SERVICE COMM. | |
|--|-------------------------------|--------------------------|---------------------|
| Special Golf Course Service | | | |
| St. Andrews Golf Course sprinkler system – on an interruptible basis, hours of usage 11:00 p.m. to 6:00 a.m. daily, restricted to the golf course sprinkler system. | | | |
| Rate – Billing rate is equal to uniform rate plus equalization rate. | | | |
| <u>Water Usage Per Month</u> | <u>Rate per 1,000 Gallons</u> | | |
| per 1,000 gallons | <u>Billing</u> | <u>Uniform</u> | <u>Equalization</u> |
| | \$1.1386 | \$1.0364 | \$.1022 |
| <u>Monthly Minimum Charge</u> | <u>Monthly Minimum Charge</u> | | |
| <u>Meter Size</u> | <u>Meter Size</u> | | |
| 5/8" \$ 5.28 | 3" | \$ 35.84 | |
| 3/4" \$ 6.37 | 4" | \$ 57.66 | |
| 1" \$ 8.55 | 6" | \$ 112.24 | |
| 1 1/2" \$ 14.01 | 8" | \$ 199.55 | |
| 2" \$ 20.56 | 10" | \$ 319.61 | |
| These rates do not include any municipal, state or federal taxes computed on either billing or consumption basis. Any such taxes applicable shall be added as separate items in rendering each bill. | | | |
| <u>Billing</u> | | | |
| Bills will be distributed at monthly intervals and due for payment at the net rate for a period of twenty–one (21) days following mailing to the customer. Any accounts remaining unpaid at the expiration of twenty–one (21) days shall be considered delinquent and the Company may take such action as is specified in its filed rules and regulations. | | | |
| <u>Restrictions</u> | | | |
| The entire month's usage will be billed at the following rate if any water is used outside the 11:00 p.m. to 6:00 a.m. time frame mentioned above. | | | |
| <u>Water Usage Per Month</u> | <u>Billing</u> | <u>Uniform</u> | <u>Equalization</u> |
| per 1,000 gallons | \$1.7141 | \$1.8114 | \$(.0973) |
| *Indicates new rate or text | | | |
| +Indicates change | | | |

CANCELLED
 DEC 5 1995
 BY 3rd R.S. #E-4
 Public Service Commission
 MISSOURI

FILED
 MAR 12 1993

DATE OF ISSUE February 8, 1993 DATE EFFECTIVE March 12, 1993
 month day year month day year
 ISSUED BY *Lynn E. Bultman* Lynn E. Bultman, Vice President, St. Charles, MO
 name of officer title address

MISSOURI CITIES WATER COMPANY For CERTIFICATED AREAS IN
 Name of Issuing Corporation Community, Town or City
 ST. CHARLES COUNTY, MISSOURI

RECEIVED

| Metered Water Service | | Special Golf Course Service | |
|--|-------------------------------|-----------------------------|---------------------|
| St. Andrews Golf Course sprinkler system – on an interruptible basis, hours of usage 11:00 p.m. to 6:00 a.m. daily, restricted to the golf course sprinkler system. | | | |
| Rate – Billing rate is equal to uniform rate plus equalization rate. | | | |
| <u>Water Usage Per Month</u> | <u>Rate per 1,000 Gallons</u> | | |
| | <u>Billing</u> | <u>Uniform</u> | <u>Equalization</u> |
| per 1,000 gallons | \$1.1386 | \$1.0364 | \$.1022 |
| <u>Monthly Minimum Charge</u> | <u>Monthly Minimum Charge</u> | | |
| <u>Meter Size</u> | <u>Meter Size</u> | | |
| 5/8" \$ 5.28 | 3" \$ 35.84 | | |
| 3/4" \$ 6.37 | 4" \$ 57.66 | | |
| 1" \$ 8.55 | 6" \$112.24 | | |
| 1 1/2" \$ 14.01 | 8" \$119.55 | | |
| 2" \$ 20.56 | 10" \$319.61 | | |
| These rates do not include any municipal, state or federal taxes computed on either billing or consumption basis. Any such taxes applicable shall be added as separate items in rendering each bill. | | | |
| <u>Billing</u> | | | |
| Bills will be distributed at monthly intervals and due for payment at the net rate for a period of twenty-one (21) days following mailing to the customer. Any accounts remaining unpaid at the expiration of twenty-one (21) days shall be considered delinquent and the Company may take such action as is specified in its filed rules and regulations. | | | |
| <u>Restrictions</u> | | | |
| The entire month's usage will be billed at the following rate if any water is used outside the 11:00 p.m. to 6:00 a.m. time frame mentioned above. | | | |
| <u>Water Usage Per Month</u> | <u>Billing</u> | <u>Uniform</u> | <u>Equalization</u> |
| per 1,000 gallons | \$1.7141 | \$1.8114 | \$(.0973) |
| *Indicates new rate or text | | | |
| +Indicates change | | | |

JAN 19 1993

CANCELLED

MAR 12 1993

BY *Z. R. S.* # E-4
 Public Service Commission
 MISSOURI

FILED

JAN 21 1993
 92-207

MO. PUBLIC SERVICE COM.

DATE OF ISSUE January 15, 1993 DATE EFFECTIVE January 21, 1993
 month day year month day year

ISSUED BY *Lynn E. Bultman* Lynn E. Bultman, Vice President, St. Charles, MO
 name of officer title address

MISSOURI CITIES WATER COMPANY

For

CERTIFICATED AREAS IN

Name of Issuing Corporation

Community, Town or City

ST. CHARLES COUNTY, MISSOURI

Metered Water Service
Special Golf Course Service

RECEIVED

OCT 1 1991

St. Andrews Golf Course sprinkler system - on an interruptible basis, hours of usage 11:00 p.m. to 6:00 a.m. daily, restricted to the golf course sprinkler system. supplying the service requested.

MO. PUBLIC SERVICE COMM.

Rate - Billing rate is equal to uniform rate plus equalization rate.

Water Usage Per Month

Rate per 1,000 Gallons

per 1,000 gallons

| Billing | Uniform | Equalization |
|----------|----------|--------------|
| \$1.1173 | \$1.0234 | \$.0939 |

Monthly Minimum Charge

Monthly Minimum Charge

Meter Size

Meter Size

| | |
|--------|----------|
| 5/8" | \$ 5.23 |
| 3/4" | \$ 6.38 |
| 1" | \$ 8.67 |
| 1 1/2" | \$ 14.40 |
| 2" | \$ 21.27 |

| | |
|-----|----------|
| 3" | \$ 37.32 |
| 4" | \$ 60.24 |
| 6" | \$117.54 |
| 8" | \$209.22 |
| 10" | \$335.28 |

CANCELLED

JAN 21 1993

BY *Let R.S. #E-4*

Public Service Commission
MISSOURI

These rates do not include any municipal, state or federal taxes computed on either billing or consumption basis. Any such taxes applicable shall be added as separate items in rendering each bill.

Billing

Bills will be distributed at monthly intervals and due for payment at the net rate for a period of twenty-one (21) days following mailing to the customer. Any accounts remaining unpaid at the expiration of twenty-one (21) days shall be considered delinquent and the Company may take such action as is specified in its filed rules and regulations

Restrictions

The entire month's usage will be billed at the following rate if any water is used outside the 11:00 p.m. to 6:00 a.m. time frame mentioned above.

Water Usage Per Month

Billing Uniform Equalization

per 1,000 gallons

| | | |
|----------|----------|-----------|
| \$1.7007 | \$1.8003 | \$(.0996) |
|----------|----------|-----------|

FILED

*Indicates new rate or text

+Indicates change

OCT 3 1991

91-170

DATE OF ISSUE

October 1, 1991

DATE EFFECTIVE

October 3, 1991

month day year

month day year

ISSUED BY

Lynn E. Bultman

name of officer

Lynn E. Bultman, Vice President, St. Charles, MO

title

address

{ Original }
{ Revised }

{ Original }
{ Revised }

MISSOURI CITIES WATER COMPANY
Name of Issuing Corporation

For Certificated Areas in
Community, town of

St. Charles County, Missouri

RECEIVED
FEB 5 1988

Metered Water Service

Legal Description - Weldon Springs Service Area

MISSOURI

Public Service Commission

A tract of land in St. Charles County, Missouri being more particularly described as follows:

Beginning at the intersection of the extension of the centerline of Hensath Road with the west Bank of the Missouri River; thence southwestwardly along the West Bank of Missouri River, to the eastern extension of the North line of Section 26, T46-R4E; thence west with the North lines of Sections 26 and 27 to its intersection with the North right-of-way line of the M.K. & T. Railroad; thence westwardly with the aforesaid North right-of-way line of the M.K. & T. Railroad to the centerline of U.S. Highway #40-61; thence northwestwardly with the centerline of U.S. Highway #40-61 to Station 632+37.51; thence leaving said centerline South 70 degrees 56 minutes 56 seconds West 3809.47 feet to a point; thence North 18 degrees 26 minutes 06 seconds West, 790.57 feet to a point; thence North 74 degrees 47 minutes 46 seconds West, 1900.86 feet to a point; thence North 8 degrees 51 minutes 31 seconds West, 1113.40 feet to a point on the boundary line of "Weldon Spring Heights Subdivision", a subdivision according to the plat thereof recorded in Plat Book 4 pages 163 and 164 of the St. Charles County records; thence along the boundary line of said "Weldon Spring Heights Subdivision" the following courses and distances: North 63 degrees 37 minutes 30 seconds East, 380.72 feet; North 63 degrees 37 minutes 30 seconds East, 99.32 feet; North 64 degrees 15 minutes 47 seconds East, 429.83 feet; North 26 degrees 22 minutes 15 seconds West, 430.00 feet and North 64 degrees 08 minutes 14 seconds East, 1013.84 feet at the Southeast corner of Lot 2 of aforesaid "Weldon Spring Heights Subdivision"; thence along the boundary of Missouri Research Park and the boundary of "Weldon Spring Heights Subdivision" the following courses and distances: North 26 degrees 31 minutes 19 seconds West, 1261.92 feet; South 63 degrees 51 minutes 06 seconds West, 384.63 feet; North 15 degrees 05 minutes 08 seconds West, 1224.25 feet and North 01 degree 29 minutes 39 seconds East, 270.42 feet to a point on the South line of U.S. Highway #40-61; thence North 13 degrees 19 minutes 34 seconds East, 161.24 feet to a point on the centerline of aforesaid U.S. Highway #40-61; thence continuing along said centerline to the centerline of Missouri State Highway "N" St. Charles County; thence eastwardly with the centerline of aforementioned Highway N to its intersection with the south line of Section 6, T46N-R3E; thence continuing eastwardly along the south line of Section 6, 5 & 4 of T46N-R3E to the southeast corner of Section 4; thence North with the east line of Section 4 to the northeast corner of Section 4, which is also the township line between T46N and T47N; thence West with the aforesaid township line to the centerline of Missouri State Highway "K", St. Charles County; thence in a northerly direction along the centerline of aforesaid Highway K to the centerline of U.S. Interstate Highway #70; thence in an easterly direction along said Highway #70 a distance of 3700 feet more or less to a point that intersects the East line of Hilltop Manor Subdivision extended; thence in a northerly direction a distance of 125 feet to the southeast corner of

CANCELLED

FILED

*Indicates new rate or text
+Indicates change

OCT 28 1990

MAR 8 1988

WA-88-126

BY PARSONS #2 Public Service Commissioner

DATE OF ISSUE February 2, 1988 DATE EFFECTIVE March 8, 1988
month day year month day year

ISSUED BY Lynn E. Bultman Vice President St. Charles, MO
name of officer title address

MISSOURI CITIES WATER COMPANY

Name of Issuing Corporation

For

Certificated Areas in

Community, Town or City

St. Charles County, Missouri

RECEIVED

Metered Water Service

Legal Description - Weldon Springs Service Area

JUL - 1 1983

MISSOURI

Public Service Commission

A tract of land in St. Charles County, Missouri being more particularly described as follows:

Beginning at the intersection of the extension of the centerline of Hemsath Road with the west Bank of the Missouri River; thence south-westwardly along the west bank of the Missouri River to the eastern extension of the North line of section 26, T46N-R4E; thence west with the North lines of sections 26 and 27 to its intersection with the North right of way line of the M.K. & T. Railroad; thence westwardly with the aforesaid North right-of-way line of the M.K. & T Railroad to the centerline of U.S. Highway #40-61; thence northwestwardly with the centerline of U.S. Highway #40-61 to the centerline of Missouri State Highway "N" St. Charles County; thence eastwardly with the centerline of aforementioned Highway N to its intersection with the south line of Section 6, T46N-R3E; thence continuing eastwardly along the south lines of Section 6, 5 & 4 of T46N-R3E to the southeast corner of section 4; thence North with the east line of section 4 to the northeast corner of Section 4, which is also the township line between T46N and T47N; thence West with the aforesaid township line to the centerline of Missouri State Highway "K", St. Charles County; thence in a northerly direction along the centerline of aforesaid Highway K to the centerline of U.S. Interstate Highway #70; thence in an easterly direction along said Highway #70 a distance of 3700 feet more or less to a point that intersects the East line of Hilltop Manor Subdivision extended; thence in a northerly direction a distance of 125 feet to the southeast corner of Hilltop Manor Plat One Subdivision, said point also being in the North line of Interstate Highway #70; thence North 0° ½' East a distance of 579.95 feet to a point; thence North 86° 46' East a distance of 530 feet to a point; thence North 0° ½' East a distance of 635.55 feet to a point; thence North 89° 25' 30" West 1,359.31 feet to a point; thence along the east line of Country Life Acres Plat 2 Subdivision North 0° 12' West a distance of 1,550 feet to a point in the centerline of the Wabash Railroad Tracks; thence in an Easterly direction along the centerline of the Wabash Railroad Tracks 18,000 feet to its intersection with Dardenne Creek; thence in a northerly direction with the centerline of Dardenne Creek to the North line of U.S. Survey 1754; thence eastwardly with the North line of U.S. Survey 1754 to the West line of Section 29, T47N-R4E; thence North with the West line of Section 29 to its intersection with the western prolongation of the North line of Section 28; thence eastwardly with the aforesaid prolongation of the North line of Section 28 to the northeast

CANCELLED

MAR 8 1988
BY *R.S. HEY*

AUG - 2 1983

*Indicates new rate or text
+Indicates change

DATE OF ISSUE June 28, 1983
month day year

Public Service Commission
MISSOURI
DATE EFFECTIVE August 2, 1983
month day year

ISSUED BY Lynn E. Bultman

name of officer

Lynn E. Bultman
Vice President/St. Charles M

title

address

FORM NO. 13

P.S.C.MO. No. 2

4th

Appendix E

~~Original~~
{ Revised }

SHEET No. E-4

Cancelling P.S.C.MO. No. 2

3rd

{ Original }
{ Revised }

SHEET No. E-4

Missouri Cities Water Company
Name of Issuing Corporation

For Certificated Areas in
Community, Town or City
St. Charles County, Missouri

RECEIVED

RESERVED FOR FUTURE FILING

JAN 15 1982

MISSOURI
Public Service Commission

CANCELLED

AUG - 2 1983

BY 5th RS E-4
PUBLIC SERVICE COMMISSION
OF MISSOURI

FILED

JAN 16 1982

81-280, 81-281, 82-51
Public Service Commission

*Indicates new rate or text
†Indicates change

DATE OF ISSUE JAN 15 1982
month day year

DATE EFFECTIVE JAN 16 1982
month day year

ISSUED BY Lynn E. Bultman
Name of officer

Vice President title
St. Charles, MO address

Missouri Cities Water Company
Name of Issuing Corporation

For

Certificated Areas in
Community, Town or City

St. Charles, Missouri

Water Service Schedule No. 3
Multiple Family Service

JUN 28 1979

Applicability:

Applicable to multiple family dwelling residential structures for individual family use where such structure is supplied with water service connection and where water is supplied from the Weldon Springs Water Plant to areas shown on Original Sheet No. E-3.

PUBLIC SERVICE COMMISSION
CANCELLED
JAN 16 1982
BY 4th RS E-4
PUBLIC SERVICE COMMISSION
OF MISSOURI

Rate:

| Gallons Used Per Month | Rate |
|------------------------|------------------------|
| First 2,500 or less | \$5.03 |
| Next 5,000 | 1.27 per 1,000 gallons |
| Next 5,000 | 1.03 " " " |
| Next 87,500 | .69 " " " |
| Next 100,000 | .58 " " " |
| Over 200,000 | .52 " " " |

| Monthly Minimum Charge: | | Monthly Minimum Charge: | |
|-------------------------|----------|-------------------------|----------|
| Meter Size | Net Rate | Meter Size | Net Rate |
| 5/8" & 3/4" | \$ 5.03 | 1-1/2" | \$13.95 |
| 1" | 8.20 | 2" | 18.25 |
| 1-1/4" | 11.38 | 3" | 32.12 |

These rates do not include any municipal, state or federal taxes computed on either billing or consumption basis. Any such taxes applicable shall be added as separate items in rendering each bill.

Billing:

Bills will be distributed at monthly intervals and due for payment for a period of twenty-one (21) days following mailing to the customer. Any accounts remaining unpaid at the expiration of twenty-one (21) days shall be considered delinquent, and the Company may take such action as is specified in its filed rules and regulations.

FILED
AUG 9 1979

*Indicates new rate or text
+Indicates change

DATE OF ISSUE June 27, 1979
month day year

DATE EFFECTIVE AUG 9 1979
month day year

ISSUED BY Frank L. Kostelecky
name of officer

Vice President
title

St. Charles, Mo.
address

~~Original~~
Revised

~~Original~~
Revised

Missouri Cities Water Company
Name of Issuing Corporation

For

Certificated Areas in
Community, Town or City
St. Charles County, Missouri

Water Service Schedule No. 3
Multiple Family Service

MAY 19 1978

Applicability:

Applicable to multiple family dwelling residential structures for individual family use where such structure is served by a single service connection and where water IS supplied from the Weldon Springs Water Plant to areas shown on Original Sheet No. E-3.

MISSOURI

Public Service Commission

This tariff is subject to a possible refund, with 6% interest, if determined by the Commission in a subsequent order. (Re: Ordered # 2 - Case # WR-78-107)

Rate:

| Gallons Used Per Month | Rate |
|------------------------|------------------------|
| First 2,500 or less | \$5.03 |
| Next 5,000 | 1.27 per 1,000 gallons |
| Next 5,000 | 1.03 " " " |
| Next 87,500 | .69 " " " |
| Next 100,000 | .58 " " " |
| Over 200,000 | .52 " " " |

| Meter Size | Net Rate | Meter Size | Net Rate |
|-------------|----------|------------|----------|
| 5/8" & 3/4" | \$ 5.03 | 1-1/2" | \$13.95 |
| 1" | 8.20 | 2" | 18.25 |
| 1-1/4" | 11.38 | 3" | 32.12 |

These rates do not include any municipal, state or federal taxes computed on either billing or consumption basis. Any such taxes applicable shall be added as separate items in rendering each bill.

Billing:

Bills will be distributed at monthly intervals and due for payment for a period of twenty-one (21) days following mailing to the customer. Any accounts remaining unpaid at the expiration of twenty-one (21) days shall be considered delinquent, and the Company may take such action as is specified in its filed rules and regulations.

CANCELLED

AUG - 9 1979

BY 3rd RS E-4
PUBLIC SERVICE COMMISSION

*Indicates new rate or text
+Indicates change

78-107 FILED
78-108
JUN 1 - 1978

Public Service Commission JUN 1 - 1978

DATE OF ISSUE May 18, 1978
month day year

DATE EFFECTIVE May 20, 1978
month day year

ISSUED BY Frank L. Kostelecky Vice President St. Charles, MO
name of officer title address

Missouri Cities Water Company
Name of Issuing Corporation

For Certified Areas in
Community, Town or City

St. Charles County, Mo.

RECEIVED

Water Service Schedule No. 3
Multiple Family Service

JUN 12 1976

Applicability:

Applicable to multiple family dwelling residential structures for individual family use where such structure is served by a single service connection and where water is supplied from the Weldon Springs Water Plant to areas shown on Original Sheet No. E-3.

MISSOURI
Public Service Commission

Rate:

| Gallons Used Per Month | Rate |
|------------------------|------------------------|
| First 2,500 or less | \$4.85 |
| Next 5,000 | 1.20 per 1,000 gallons |
| Next 5,000 | .96 " " " |
| Next 87,500 | .62 " " " |
| Next 100,000 | .51 " " " |
| Over 200,000 | .45 " " " |

| Monthly Minimum Charge: | Monthly Minimum Charge: |
|--------------------------|--------------------------|
| Meter Size Net Rate | Meter Size Net Rate |
| 5/8" & 3/4" \$ 4.85 | 1 1/2" \$13.25 |
| 1" 7.85 | 2" 17.20 |
| 1 1/4" 10.85 | 3" 29.65 |

These rates do not include any municipal, state or federal taxes computed on either billing or consumption basis. Any such taxes applicable shall be added as separate items in rendering each bill.

CANCELLED

Bills will be distributed at monthly intervals and due for payment for a period of twenty-one (21) days following mailing to the customer. Any accounts remaining unpaid at the expiration of twenty-one (21) days shall be considered delinquent, and the Company may take such action as is specified in its filed rules and regulations.

JUN 1 - 1976
BY 2nd RS E-4
PUBLIC SERVICE COMMISSION
OF MISSOURI

FILED
JUL 16 1976
#18510
Public Service Commission

*Indicates new rate or text
+Indicates change

DATE OF ISSUE July 9, 1976 DATE EFFECTIVE July 16, 1976
month day year month day year
ISSUED BY Frank L. Kostelecky Vice President St. Charles, Mo.
name of officer title address

FORM NO. 13

P.S.C.MO. No. 2

{ Original } SHEET No. E-4
 { ~~Revised~~ }

Cancelling P.S.C.MO. No. All Previous Schedules { Original } SHEET No. _____
 { Revised }

Missouri Cities Water Company For Certificated Areas in
 Name of Issuing Corporation Community, Town or City

St. Charles County, Missouri

RECEIVED

Water Service Schedule No. 3
 Multiple Family Service MAR 26 1974

Applicability:

Applicable to multiple family dwelling residential structures for individual family use where such structure is served by a single service connection and where water IS supplied from the Weldon Spring water plant to areas shown on Original Sheet No. E-3.

MISSOURI
 Public Service Commission

CANCELLED

Rate:

Gallons Used Per Month

First 2,500 or less
 Next 5,000
 Next 5,000
 Next 87,500
 Next 100,000
 Over 200,000

Rate

\$4.30
 1.05
 .85
 .55
 .45
 .40

JUL 16 1976
 BY let R.S. E-4
 PUBLIC SERVICE COMMISSION
 OF MISSOURI

Monthly Minimum Charge:

| Meter Size | Net Rate |
|-------------|----------|
| 5/8" & 3/4" | \$4.30 |
| 1" | 6.92 |
| 1 1/2" | 9.55 |

Monthly Minimum Charge:

| Meter Size | Net Rate |
|------------|----------|
| 1 1/2" | \$11.67 |
| 2" | 15.17 |
| 3" | 26.17 |

These rates do not include any municipal, state or federal taxes computed on either billing or consumption basis. Any such taxes applicable shall be added as separate items in rendering each bill.

Billing:

Bills will be distributed at monthly intervals and due for payment for a period of ten (10) days following mailing to the customers. Any accounts remaining unpaid at the expiration of ten (10) days shall be considered delinquent, and the Company may take such action as is specified in its filed rules and regulations.

After 6/30/74, the rate per M gallons will be adjusted further identical to the cost of purchased water expressed in cents per M gals. in excess of, or less than, a base price of \$.27 per M Gallons.

*Indicates new rate or text
 +Indicates change

MAR 29 1974
 # 17793
 Public Service Commission

DATE OF ISSUE 3 - 29 - 1974
 month day year

DATE EFFECTIVE 3 - 29 - 1974
 month day year

ISSUED BY Frank L. Kostelecky Vice President St. Charles, Missouri
 name of officer title address

MISSOURI-AMERICAN WATER COMPANY
NAME OF ISSUING CORPORATION

FOR COUNTY OF ST. CHARLES, MO
COMMUNITY, TOWN, OR CITY

**Missouri Public
Service Commission**

RECD SEP 15 2000

WATER SERVICE SCHEDULE NO. 2

Availability

Available for bulk sales through coin-operated vending machines at Company's plant.

Rate

Monthly Charge

\$7.50 per 1000 gallons.

These rates do not include any municipal, state or federal taxes computed on either billing or consumption basis. Any such taxes applicable shall be added as separate items in rendering each bill.

Billing

Payment for delivery at coin operated vending machine.

* Indicates new rate or text
+ Indicates change

**Missouri Public
Service Commission
00-281
FILED SEP 20 2000**

DATE OF ISSUE

September 15, 2000
month day year

DATE EFFECTIVE

October 15, 2000
month day year

ISSUED BY:

David P. Abernathy, Vice President,
Corporate Counsel and Secretary
Name of Officer, Title

535 N. New Ballas Road
St. Louis, MO 63141
Address

MISSOURI-AMERICAN WATER COMPANY
NAME OF ISSUING CORPORATION

FOR ST. CHARLES COUNTY, MISSOURI
COMMUNITY, TOWN, OR CITY

| RATE K | | |
|---|---|---|
| CONSTRUCTION RATES | | |
| <p>These rates do not include any municipal, state or federal taxes computed on either billing or consumption basis. Any such taxes applicable shall be added as separate items in rendering each bill.</p> | | |
| <p>Billing Bills for water service will be distributed on a monthly basis. The due date on the tariff shall be ten (10) days after the "date of rendition" of the bill to the customer. The customer's bill will be due and payable after this due date. The delinquent date printed on the bill will not be less than twenty-one (21) days after the date of the postmark of the bill. Any accounts remaining unpaid at the expiration of twenty-one (21) days shall be considered delinquent and the Company may take such action as specified in its filed rules and regulations.</p> | | |
| <p>The following rates are available for construction purposes.</p> | | |
| <p>RATE COMPONENTS:</p> | | |
| <p>MINIMUM CUSTOMER CHARGE (2) - The minimum charge for water service available through the facilities of the Company for the billing period and for the meter size furnished the customer is:</p> | | |
| | Monthly Billing 200 Cubic feet or 1,500 gallons water allowed | |
| Meter Size | | |
| 5/8" | \$14.92 | + |
| 3/4" | \$16.05 | + |
| 1" | \$18.30 | + |
| 1-1/2" | \$23.94 | + |
| 2" | \$30.68 | + |
| 3" | \$48.68 | + |
| 4" | \$68.93 | + |
| 6" | \$125.23 | + |
| 8" | \$192.78 | + |
| 10" | \$282.86 | + |
| 12" | \$372.89 | + |
| <p>COMMODITY CHARGE (2) - In addition to the Minimum Customer Charge, for all water used as registered by the meter above the water allowance the Commodity Charge is \$2.5579 per 100 cubic feet or \$3.4105 per 1,000 gallons.</p> | | |
| <p>* Indicates new rate or text + Indicates change</p> | | |

| | | | |
|---------------|--|----------------|---|
| DATE OF ISSUE | <u>June 18, 2010</u> month day year | DATE EFFECTIVE | <u>July 1, 2010</u> month day year |
| ISSUED BY: | <u>Frank Kartmann</u> President Name of Officer, Title | | <u>727 Craig Road</u> St. Louis, MO 63141 Address |

MISSOURI-AMERICAN WATER COMPANY
NAME OF ISSUING CORPORATION

FOR
ST. CHARLES COUNTY, MISSOURI
COMMUNITY, TOWN, OR CITY

| RATE K | | * |
|---|--|---|
| CONSTRUCTION RATES | | * |
| <p>These rates do not include any municipal, state or federal taxes computed on either billing or consumption basis. Any such taxes applicable shall be added as separate items in rendering each bill.</p> | | * |
| <p><u>Billing</u> Bills for water service will be distributed on a monthly basis. The due date on the tariff shall be ten (10) days after the "date of rendition" of the bill to the customer. The customer's bill will be due and payable after this due date. The delinquent date printed on the bill will not be less than twenty-one (21) days after the date of the postmark of the bill. Any accounts remaining unpaid at the expiration of twenty-one (21) days shall be considered delinquent and the Company may take such action as specified in its filed rules and regulations.</p> | | * |
| <p>The following rates are available for construction purposes.</p> | | * |
| <p><u>RATE COMPONENTS:</u></p> | | * |
| <p><u>MINIMUM CUSTOMER CHARGE</u> (2) - The minimum charge for water service available through the facilities of the Company for the billing period and for the meter size furnished the customer is:</p> | | * |
| | <p>Monthly Billing 200 Cubic feet or 1,500 gallons water allowed</p> | * |
| Meter Size | | * |
| 5/8" | 12.99 | * |
| 3/4" | 13.98 | * |
| 1" | \$15.94 | * |
| 1-1/2" | \$20.85 | * |
| 2" | \$26.72 | * |
| 3" | \$42.39 | * |
| 4" | \$60.03 | * |
| 6" | \$109.05 | * |
| 8" | \$167.88 | * |
| 10" | \$246.32 | * |
| 12" | \$324.72 | * |
| <p><u>COMMODITY CHARGE</u> (2) - In addition to the Minimum Customer Charge, for all water used as registered by the meter above the water allowance the Commodity Charge is \$2.2962 per 100 cubic feet or \$3.0616 per 1,000 gallons.</p> | | * |
| <p>* Indicates new rate or text + Indicates change</p> | | * |

DATE OF ISSUE November 14, 2008 DATE EFFECTIVE ~~December 14, 2008~~
month day year month day year

ISSUED BY: Terry L. Gloriod November 28, 2008
President 727 Craig Road
Name of Officer, Title St. Louis, MO 63141
Address

~~CANCELLED~~
July 1, 2010
Missouri Public
Service Commission
WR-2010-0131; YW-2010-0726

FILED
Missouri Public
Service Commission
WR-2008-0311; YW-2009-0370

MISSOURI-AMERICAN WATER COMPANY FOR
NAME OF ISSUING CORPORATION

CERTIFICATED AREAS IN ST. CHARLES COUNTY, MISSOURI
COMMUNITY, TOWN, OR CITY

RECEIVED

METERED WATER SERVICE
SPECIAL CONTRACTOR SERVICE

NOV 12 1997

MISSOURI
Public Service Commission

Availability

Available to Contractor at construction site for purposes of sewer line jetting, compaction, sodding, etc. through a hydrant tag or a meter attached to a fire hydrant. The Company may limit the total of such arrangements in a given area, or prohibit usage due to lack of supply or inclement weather.

Rate

At the Company's option, the rate will be either \$17.00 per day flat rate per hydrant tag; or metered and billed at the rate of \$1.9548 per 1000 gallons for excessive usage.

Service Charge

A service charge of twenty-eight dollars (\$28), NET, during the Company's regular business hours only shall be charged for each installation of the fire hydrant tag or meter. Meter to be furnished by Company and installed and removed from fire hydrant by Company personnel.

These rates do not include any municipal, state or federal taxes computed on either billing or consumption basis. Any such taxes applicable shall be added as separate items in rendering each bill.

Billing

At the Company's option, tags may be purchased in advance from the water company office. Bills will be calculated upon removal of meter and due for payment. Any damage to the meter or fire hydrant will be the responsibility of the user, for which the user will pay actual cost of repair.

- * Indicates new rate or text
- + Indicates change

DATE OF ISSUE November 12, 1997
month day year

DATE EFFECTIVE

NOV 14 1997
~~November 12, 1997~~
month day year

ISSUED BY: W.F. L'Ecuyer, Vice President & Manager
Name of Officer, Title

St. Joseph, MO
Address

FILED

NOV 14 1997
97 - 237
MO. PUBLIC SERVICE COMM.

FORM NO. 13 P.S.C. MO. NO. 2
CANCELLING P.S.C. MO. NO. 2

(2nd REVISED) SHEET NO. E-5
(1st REVISED) SHEET NO. E-6

RECEIVED

MISSOURI-AMERICAN WATER COMPANY FOR CERTIFICATED AREAS IN ST. CHARLES COUNTY, MISSOURI

NAME OF ISSUING CORPORATION COMMUNITY, TOWN, OR CITY

DEC - 1 1995

| METERED WATER SERVICE SPECIAL CONTRACTOR SERVICE | | MO. PUBLIC SERVICE COMM. |
|---|--|--------------------------|
| <u>Availability</u> Available to Contractor at construction site for purposes of sewer line jetting, compaction, sodding, etc. through a hydrant tag or a meter attached to a fire hydrant. The Company may limit the total of such arrangements in a given area, or prohibit usage due to lack of supply or inclement weather. | | + + |
| <u>Rate</u> At the Company's option, the rate will be either \$17.00 per day flat rate per hydrant tag; or metered and billed at the rate of \$1.6400 per 1000 gallons for excessive usage. | | * * |
| <u>Service Charge</u> A service charge of twenty-eight dollars (\$28), NET, during the Company's regular business hours only shall be charged for each installation of the fire hydrant tag or meter. Meter to be furnished by Company and installed and removed from fire hydrant by Company personnel. These rates do not include any municipal, state or federal taxes computed on either billing or consumption basis. Any such taxes applicable shall be added as separate items in rendering each bill. | | * * + |
| <u>Billing</u> At the Company's option, tags may be purchased in advance from the water company office. Bills will be calculated upon removal of meter and due for payment. Any damage to the meter or fire hydrant will be the responsibility of the user, for which the user will pay actual cost of repair. | | + |
| * Indicates new rate or text + Indicates change | | |
| CANCELLED | | |

NOV 14 1997
By 3rd R.S. # E-5
Public Service Commission
MISSOURI

FILED

DEC - 5 1995
95 - 205

DATE OF ISSUE December 1, 1995
month day year

DATE EFFECTIVE

December 5, 1995
month day year
MISSOURI
Public Service Commission

ISSUED BY: B.E. Tillotson, Vice President, Treasurer
Name of Officer Title

St. Joseph, MO
Address

MISSOURI CITIES WATER COMPANY For CERTIFICATED AREAS IN
 Name of Issuing Corporation Community, Town or City
 ST. CHARLES COUNTY, MISSOURI

JAN 19 1993

Metered Water Service
 Special Contractor Service

MO. PUBLIC SERVICE COMMISSION

Availability

Available to Contractor at construction site for purposes of sewer line jetting, compaction, sodding, etc. through a meter attached to a fire hydrant. The Company may limit the total of such meters in a given area, or prohibit usage due to lack of supply or inclement weather.

Rate — Billing rate is equal to uniform rate plus equalization rate.

CANCELLED

Water Usage Per Month

Rate per 1,000 Gallons

per 1,000 gallons

| Billing | Uniform | Equalization |
|----------|----------|--------------|
| \$1.7141 | \$1.8114 | |

DEC 5 1995
 BY RS # E-5
 Public Service Commission
 MISSOURI

Service Charge

A service charge of twenty-five dollars (\$25.00), NET, during the Company's regular business hours only shall be charged for each installation of the fire hydrant meter. Meter to be furnished by Company and installed and removed from fire hydrant by Company personnel.

These rates do not include any municipal, state or federal taxes computed on either billing or consumption basis. Any such taxes applicable shall be added as separate items in rendering each bill.

Billing

Bills will be calculated upon removal of meter and due for payment. Any damage to the meter or fire hydrant will be the responsibility of the user, for which the user will pay actual costs of repair.

FILED

*Indicates new rate or text
 +Indicates change

JAN 21 1993
 92-207
 MO. PUBLIC SERVICE COMMISSION

DATE OF ISSUE January 15, 1993 DATE EFFECTIVE January 21, 1993
 month day year month day year

ISSUED BY Lynn E. Bultman name of officer
 Lynn E. Bultman, Vice President, St. Charles, MO title address

MISSOURI CITIES WATER COMPANY For CERTIFICATED AREAS IN
 Name of Issuing Corporation Community, Town or City
ST. CHARLES COUNTY, MISSOURI

RECEIVED

| | | | |
|---|-------------------------------|--|---------------------|
| <u>Metered Water Service</u> | | OCT 1 1991 | |
| <u>Special Contractor Service</u> | | | |
| <u>Availability</u> | | MO. PUBLIC SERVICE COMM. | |
| <p>Available to Contractor at construction site for purposes of sewer line jetting, compaction, sodding, etc. through a meter attached to a fire hydrant. The Company may limit the total of such meters in a given area, or prohibit usage due to lack of supply or inclement weather.</p> | | | |
| <u>Rate -</u> | | Billing rate is equal to uniform rate plus equalization rate. | |
| <u>Water Usage Per Month</u> | <u>Rate per 1,000 Gallons</u> | | |
| | <u>Billing</u> | <u>Uniform</u> | <u>Equalization</u> |
| per 1,000 gallons | \$1.7007 | \$1.8003 | \$(.0996) |
| <u>Service Charge</u> | | | |
| <p>A service charge of twenty-five dollars (\$25.00), NET, during the Company's regular business hours only shall be charged for each installation of the fire hydrant meter. Meter to be furnished by Company and installed and removed from fire hydrant by Company personnel.</p> | | | |
| <p>These rates do not include any municipal, state or federal taxes computed on either billing or consumption basis. Any such taxes applicable shall be added as separate items in rendering each bill.</p> | | | |
| <u>Billing</u> | | <p>CANCELLED JAN 21 1993 BY <u>J.R.S. #E-5</u> Public Service Commission MISSOURI</p> | |
| <p>Bills will be calculated upon removal of meter and due for payment. Any damage to the meter or fire hydrant will be the responsibility of the user, for which the user will pay actual costs of repair.</p> | | | |
| | | <p>FILED OCT 3 1991 91-172 MO. PUBLIC SERVICE COMM.</p> | |
| *Indicates new rate or text | | | |
| +Indicates change | | | |

DATE OF ISSUE October 1, 1991 DATE EFFECTIVE October 3, 1991
 month day year month day year

ISSUED BY Lynn E. Bultman Lynn E. Bultman, Vice President, St. Charles, MO
 name of officer title address

MISSOURI CITIES WATER COMPANY
Name of Issuing Corporation

For Certificate of Meterage
Community, Town or City
(County)
St. Charles, Missouri
RECEIVED
FEB 9 1988

Metered Water Service

Legal Description - Weldon Springs Service Area

MISSOURI
Public Service Commission

Hilltop Manor Plat One Subdivision, said point also being in the North line of Interstate Highway #70; thence North 0 degrees 1/2 minutes East a distance of 579.95 feet to a point; thence North 86 degrees 46 minutes East a distance of 530 feet to a point; thence North 0 degrees 1/2 minutes East a distance of 635.55 feet to a point; thence North 89 degrees 25 minutes 30 seconds West, 1359.31 feet to a point; thence along the east line of Country Life Acres Plat 2 Subdivision North 0 degrees 12 minutes West a distance of 1550 feet to a point in the centerline of the Wabash Railroad Tracks; thence in an Easterly direction along the centerline of the Wabash Railroad Tracks 18,000 feet to its intersection with Dardenne Creek; thence in a northerly direction with the centerline of Dardenne Creek to the North line of U.S. Survey 1754; thence eastwardly with the North line of U.S. Survey 1754 to the West line of Section 29, T47N-R4E; thence North with the West line of Section 29 to its intersection with the western prolongation of the North line of Section 28; thence eastwardly with the aforesaid prolongation of the North line of Section 28 to the northeast corner of Section 28; thence South with the East line of Section 28 to North line of U.S. Survey 291; thence northeastwardly with the North line of U.S. Survey 291 to the most northern corner of U.S. Survey 291; thence southeastwardly with the East line of U.S. Survey 291 to its interseciton with the East-West centerline of Section 23, T47N-R4E; thence East along the aforesaid East-West centerline of Section 23, to the southwest corner of the southeast 1/4 of the NE1/4 of Section 23, T47N-R4E; thence North with the 1/4-1/4 section to the northwest corner of the SE1/4 of the NE1/4 of Section 23; thence East along the North line of the aforesaid SE1/4 of the NE1/4 to its intersection with the East line of Section 23, T47N-R4E; thence South with the East lines of Section 23 and 26 to its intersection with the North line of Droste Road; thence northwestwardly with the North line of Droste Road to the center of Ehlmann Road; thence South with the centerline of Ehlmann Road to its intersection with the centerline of U.S. Interstate Highway #70; thence eastwardly with the aforesaid Highway I-70 to its intersection with the western extension of the North line of Lot 25 of Block 6 of Steen and Cunningham of the Commons of St. Charles; thence northeastwardly with the aforesaid North line of Lot 25 to the northeast corner of Lot 25; thence southeastwardly with the East line of Lots 24 and 25 of Block 6 to the southeast corner of Lot 24; thence northeastwardly with the North line of Lot 22 of Block 6 to the northeast corner of Lot 22 of Block 6; thence southeastwardly with the east line of Lot 22 of Block 6 to the North line of Lot 32 of Block 6 of Steen and Cunningham Commons of St. Charles; thence northeastwardly with the North line of Lot 32, 910 feet more or less to the most eastern corner of said Lot 32 of Block 6; thence southwestwardly with the southeastern line of said Lot 32 to the southwest corner of Lot 32; thence northwesterly with the southwestern line of Lot 32 to the corner of Lot 32, said corner also being the most northern corner of Lot 36 of Block 6 of Steen and Cummings Commons of St. Charles; thence southwestwardly with the

CANCELLED

FILED

*Indicates new rate or text
+Indicates change

OCT 23 1990

MAR 8 1988

BY *[Signature]*

WA-88-126

Public Service Commission

DATE OF ISSUE February 2, 1988
month day year

DATE EFFECTIVE March 8, 1988
month day year

ISSUED BY Lynn E. Bultman
name of officer

Vice President St. Charles, MO
title address

FORM NO. 13

P.S.C.MO. No. 2

5th

~~Original~~
~~Revised~~
~~Original~~
~~Revised~~

SHEET No. E-5

Cancelling P.S.C.MO. No. 2

4th

SHEET No. E-5

MISSOURI CITIES WATER COMPANY
Name of Issuing Corporation

For Certificated Areas in
Community, Town or City
St. Charles County, Missouri

RECEIVED

Metered Water Service

Legal Description - Weldon Springs Service Area

JUL - 1 1983

corner of Section 28; thence South with the East line of Section 28 to North line of U.S. Survey 291; thence northeastwardly with the North line of U.S. Survey 291 to the most northern corner of U.S. Survey 291; thence southeastwardly with the East line of U.S. Survey 291 to its intersection with the East-West centerline of Section 23, T47N-R4E; thence East along the aforesaid East-West centerline of Section 23, to the southwest corner of the southeast $\frac{1}{4}$ of the NE $\frac{1}{4}$ of Section 23, T47N-R4E; thence North with the $\frac{1}{4}$ - $\frac{1}{4}$ section line to the northwest corner of the SE $\frac{1}{4}$ of the NE $\frac{1}{4}$ of Section 23; thence East along the North line of the aforesaid SE $\frac{1}{4}$ of the NE $\frac{1}{4}$ to its intersection with the East line of Section 23, T47N-R4E; thence South with the East lines of Section 23 and 26 to its intersection with the North line of Droste Road; thence northwestwardly with the North line of Droste Road to the center of Ehlmann Road; thence South with the centerline of Ehlmann Road to its intersection with the centerline of U.S. Interstate Highway #70; thence eastwardly with the aforesaid Highway I-70 to its intersection with the western extension of the North line of lot 25 of block 6 of Steen and Cunningham of the Commons of St. Charles; thence northeastwardly with the aforesaid North line of Lot 25 to the northeast corner of Lot 25; thence southeastwardly with the East lines of lots 24 and 25 of block 6 to the southeast corner of lot 24; thence northeastwardly with the North line of lot 22 of block 6 to the northeast corner of lot 22 of block 6; thence southeastwardly with the east line of lot 22 of block 6 to the North line of lot 32 of block 6 of Steen and Cunningham Commons of St. Charles; thence northeastwardly with the North line of lot 32, 910 feet more or less to the most eastern corner of said lot 32 of Block 6; thence southwestwardly with the southeastern line of said lot 32 to the southwest corner of lot 32; thence northwesterly with the southwestern line of lot 32 to the corner of lot 32, said corner also being the most northern corner of lot 36 of block 6 of Steen and Cunninghams Commons of St. Charles; thence southwestwardly with the southeast line of lot 31 to its intersection with the East line of Block 2 of Steen and Cunninghams Commons of St. Charles; thence North with the East line of block 2 to the Northeast corner of lot 21 of aforesaid block 2; thence southwestwardly with the North lines of lot 21, 22, 23, 24, and 25 to the West line of aforesaid block 2; thence North with the west line of Block 2, 450 feet more or less to an old iron stake marking the southeast corner of proposed Graystone subdivision said point also being South 33° 30' East 1643.4 feet more or less from the northern most corner of lot 9 of block 8 of Steen and Cunninghams Commons of

MISSOURI
Public Service Commission

CANCELLED

RECEIVED
AUG - 2 1983

- *Indicates new rate or text
- +Indicates change

MAR 8 1988

BY R.S.E-S

Public Service Commission

DATE OF ISSUE June 28, 1983 BY R.S.E-S August 2, 1983
 month day Public Service Commission month day year
 ISSUED BY Lynn E. Bultman MISSOURI Vice President/St. Charles MO
 name of officer title address

FORM NO. 13

P.S.C.MO. No. 2

4th

{~~Original~~
Revised}

SHEET No. E-5

Cancelling P.S.C.MO. No. 2

3rd

{~~Original~~
Revised}

SHEET No. E-5

Missouri Cities Water Company
Name of Issuing Corporation

For Certificated Areas in
Community, Town or City
St. Charles County, Missouri

RESERVED FOR FUTURE FILING

RECEIVED
JAN 15 1982
MISSOURI
Public Service Commission

CANCELLED

AUG - 2 1983
BY 5th RS E-5
PUBLIC SERVICE COMMISSION
OF MISSOURI

FILED
JAN 16 1982
81-280, 81-281, 82-51
Public Service Commission

*Indicates new rate or text
+Indicates change

DATE OF ISSUE JAN 15 1982 DATE EFFECTIVE JAN 16 1982
month day year month day year

ISSUED BY Lynn E. Bultman Vice President St. Charles, M
name of officer title address

FORM NO. 13 P.S.C. MO. NO. 2

(Original) Sheet No. E-5A

(Revised)

CANCELING P.S.C. MO. NO. _____

(Original) Sheet No. _____

(Revised)

Missouri-American Water Company For Certificated Areas in St. Charles County, MO

Rate for Public Water Supply District No. 2 of
St. Charles County

Missouri Public
Service Commission

REC'D JUL 13 2000

APPLICATION - This rate is applicable to water service provided to Public Water Supply District No. 2 of St. Charles County ("District") in order to comply with the agreement dated July 5, 2000, between Missouri- American Water Company ("Company") and the District. It is recognized that in accordance with said agreement, the Company has obtained an emergency supply of water from the District in exchange for certain charges.

Pursuant to Paragraph 4 of the July 5, 2000 Agreement, the rate in this tariff shall be charged by the Company to the District for the quantity of water used by the District in any month.

RATE - \$1.00 PER 1,000 GALLONS

Missouri Public
Service Commission

01-0315

FILED JUL 24 2000

DATE OF ISSUE: July 13, 2000

DATE EFFECTIVE: August 12, 2000

ISSUED BY: David P. Abernathy, Vice President, 535 N. New Ballas Rd., St. Louis, MO 63141

Name of Officer

Title

Address

Cancelling P.S.C.MO. No. 2

2nd

(XXXXXX)

SHEET No. E-5

(Revised)

Missouri Cities Water Company

For

Certificated Areas in

Name of Issuing Corporation

Community, Town or City

St. Charles County, Missouri

Water Service Schedule No. 4

Multiple Family Service

JUN 28 1979

Applicability:

Applicable to multiple family dwelling residential structures for individual family use where such structure is served by a single service connection in Fieldcrest, Warsen Hills, Belleau Lake Estates, and other areas where water is not supplied from Weldon Springs Plant.

Public Service Commission

CANCELLED

Rate:

Gallons Used Per Month

Rate

First 2,500 or less \$4.93
Next 5,000 1.23 per 1,000 gallons
Next 5,000 .99 " " "
Next 87,500 .65 " " "
Next 100,000 .54 " " "
Over 200,000 .48 " " "

JAN 16 1982
BY 4th RS E-5
PUBLIC SERVICE COMMISSION OF MISSOURI

Monthly Minimum Charge:
Meter Size Net Rate

Monthly Minimum Charge:
Meter Size Net Rate

5/8" & 3/4" \$ 4.93
1" 8.25
1-1/4" 11.37

1-1/2" \$13.95
2" 18.30
3" 32.28

These rates do not include any municipal, state or federal taxes computed on either billing or consumption basis. Any such taxes applicable shall be added as separate items in rendering each bill.

Billing:

Bills will be distributed at monthly intervals and due for payment for a period of twenty-one (21) days following mailing to the customer. Any accounts remaining unpaid at the expiration of twenty-one (21) days shall be considered delinquent, and the Company may take such action as is specified in its filed rules and regulations.

FILED

AUG 9 1979

*Indicates new rate or text
+Indicates change

DATE OF ISSUE June 27, 1979
month day year

DATE EFFECTIVE AUG 29 1979
month day year

ISSUED BY

Frank L. Kostelecky
name of officer

Vice President
title

St. Charles, Mo.
address

Missouri Cities Water Company
Name of Issuing Corporation

For Certified Areas in
Community, Town or City

St. Charles County, Missouri

Water Service Schedule No. 4
Multiple Family Service

MAY 19 1978

Applicability:

Applicable to multiple family dwelling residential individual family use where such structure is served by a single service connection in Fieldcrest, Warsen Hills, Belleau Lake Estates, and other areas where water is NOT supplied from the Weldon Springs Plant.

MISSOURI
Public Service Commission

This tariff is subject to a possible refund, with 6% interest, if determined by the Commission in a subsequent order, (Re: Ordered # 2 - Case # WR-78-107)

Rate:

| Gallons Used Per Month | Rate |
|------------------------|------------------------|
| First 2,500 or less | \$4.93 |
| Next 5,000 | 1.23 per 1,000 gallons |
| Next 5,000 | .99 " " " |
| Next 87,500 | .65 " " " |
| Next 100,000 | .54 " " " |
| Over 200,000 | .48 " " " |

| Monthly Minimum Charge: | | Monthly Minimum Charge: | |
|-------------------------|----------|-------------------------|----------|
| Meter Size | Net Rate | Meter Size | Net Rate |
| 5/8" & 3/4" | \$ 4.93 | 1-1/2" | \$13.95 |
| 1" | 8.25 | 2" | 18.30 |
| 1-1/4" | 11.37 | 3" | 32.28 |

These rates do not include any municipal, state or federal taxes computed on either billing or consumption basis. Any such taxes applicable shall be added as separate items in rendering each bill.

CANCELLED

Rating:

Bills will be distributed at monthly intervals and due for payment for a period of twenty-one (21) days following mailing to the customer. Any accounts remaining unpaid at the expiration of twenty-one (21) days shall be considered delinquent, and the Company may take such action as is specified in its filed rules and regulations.

AUG - 9 1979
BY 3rd RS E-5
PUBLIC SERVICE COMMISSION
OF MISSOURI

78-107
78-108
FILED
JUN 1 - 1978
Public Service Commission

*Indicates new rate or text
+Indicates change

DATE OF ISSUE May 18, 1978
month day year

DATE EFFECTIVE May 26, 1978
month day year

ISSUED BY Frank L. Kostelecky Vice President St. Charles, Mo
name of officer title address

Missouri Cities Water Company
Name of Issuing Corporation

For

Certificated Areas in

Community, Town or City

St. Charles County, Mo.

RECEIVED

Water Service Schedule No. 4

Multiple Family Service

JUL 12 1976

Applicability:

Applicable to multiple family dwelling residential individual family use where such structure is served by a single service connection in Fieldcrest, Warsen Hills, Belleau Lake Estates, and other areas where water is NOT supplied from the Weldon Springs Plant.

MISSOURI
Public Service Commission

Rate:

| Gallons Used Per Month | Rate |
|------------------------|------------------------|
| First 2,500 or less | \$4.75 |
| Next 5,000 | 1.16 per 1,000 gallons |
| Next 5,000 | .92 " " " |
| Next 87,500 | .58 " " " |
| Next 100,000 | .47 " " " |
| Over 200,000 | .41 " " " |

| Monthly Minimum Charge: | | Monthly Minimum Charge: | |
|-------------------------|----------|-------------------------|----------|
| Meter Size | Net Rate | Meter Size | Net Rate |
| 5/8" & 3/4" | \$ 4.75 | 1 1/2" | \$13.25 |
| 1" | 7.85 | 2" | 17.20 |
| 1 1/4" | 10.85 | 3" | 29.65 |

These rates do not include any municipal, state or federal taxes computed on either billing or consumption basis. Any such taxes applicable shall be added as separate items in rendering each bill.

Billing:

Bills will be distributed at monthly intervals and due for payment for a period of twenty-one (21) days following mailing to the customer. Any accounts remaining unpaid at the expiration of twenty-one (21) days shall be considered delinquent, and the Company may take such action as is specified in its filed rules and regulations.

CANCELLED

JUN 1 - 1978

BY 2nd RSE-5
PUBLIC SERVICE COMMISSION
OF MISSOURI

FILED
JUL 16 1976
18510
Public Service Commission

*Indicates new rate or text
+Indicates change

DATE OF ISSUE July 6, 1976 DATE EFFECTIVE July 16, 1976
month day year month day year
ISSUED BY Frank L. Kostelecky Vice President St. Charles, Mo.
name of officer title address

Missouri Cities Water Company
Name of Issuing Corporation

For Certificated Areas in
Community, Town or City
St. Charles County, Missouri

Water Service Schedule No. 4
Multiple Family Service

RECEIVED

MAR 26 1974

Applicability:

Applicable to multiple family dwelling residential structures for individual family use where such structure is served by a single service connection in Fieldcrest, Warsen Hills, Belleau, and other areas where water IS NOT supplied from the Weldon Spring plant.

Rate:

| Gallons Used Per Month | Rate |
|------------------------|------------------------|
| First 2,500 or less | \$4.20 |
| Next 5,000 | 1.01 per 1,000 gallons |
| Next 5,000 | .81 |
| Next 87,500 | .51 |
| Next 100,000 | .41 |
| Over 200,000 | .36 |

CANCELLED

JUL 16 1976

BY ISRS ES
PUBLIC SERVICE COMMISSION
OF MISSOURI

| <u>Monthly Minimum Charge:</u> | | <u>Monthly Minimum Charge:</u> | |
|--------------------------------|-----------------|--------------------------------|-----------------|
| <u>Meter Size</u> | <u>Net Rate</u> | <u>Meter Size</u> | <u>Net Rate</u> |
| 5/8" & 3/4" | \$4.20 | 1 1/2" | \$11.26 |
| 1" | 6.72 | 2" | 14.57 |
| 1 1/4" | 9.24 | 3" | 22.22 |

These rates do not include any municipal, state or federal taxes computed on either billing or consumption basis. Any such taxes applicable shall be added as separate items in rendering each bill.

Billing:

Bills will be distributed at monthly intervals and due for payment for a period of ten (10) days following mailing to the customers. Any accounts remaining unpaid at the expiration of ten (10) days shall be considered delinquent, and the Company may take such action as is specified in its filed rules and regulations.

FILED

MAR 29 1974

17793

Public Service Commission

*Indicates new rate or text
+Indicates change

DATE OF ISSUE 3 - 29 - 1974
month day year

DATE EFFECTIVE 3 - 29 - 1974
month day year

ISSUED BY Frank L. Kostelecky
name of officer

Vice President
title

St. Charles, Missouri
address

MISSOURI CITIES WATER COMPANY

Name of Issuing Corporation

For Certified Areas in Community of St. Charles County, Missouri

RECEIVED FEB 5 1988

Metered Water Service

Legal Description - Weldon Springs Service Area MISSOURI Public Service Commissioner

southeast line of Lot 31 to it intersection with the East line of Block 2 of Steen and Cummings Commons of St. Charles; thence North with the East line of Block 2 to the Northeast corner of Lot 21 of aforesaid Block 2; thence southwestwardly with the North line of Lot 21, 22, 23, 24, and 25 to the West line of aforesaid Block 2; thence North with the west line of Block 2, 450 feet more or less to an old iron stake marking the southeast corner of proposed Graystone subdivision said point also being South 33 degrees 30 minutes East, 1643.4 feet more or less from the northern most corner of Lot 9 of Block 8 of Steen and Cummings Commons of St. Charles; thence the following courses and distances to the centerline of Old Highway 94: South 59 degrees West, 560.3 feet; South 33 degrees 56 seconds East, 82.5 feet; South 61 degrees 28 minutes East, 170.61 feet; South 22 degrees 52 minutes West, 495.5 feet; South 52 degrees 23 minutes East, 189.7 feet; South 9 degrees 47 minutes East, 69.5 feet; South 19 degrees 47 minutes East 438.7 feet; South 22 degrees 10 minutes East 13.5 feet; South 26 degrees 55 minutes East 506.7 feet to the centerline of Old Highway 94; thence southwestwardly along the centerline of aforesaid Old Highway 94, 291 feet more or less to the centerline of Hensath Road; thence southeastwardly along the centerline of Hensath Road and its extension to the Missouri River and the point of beginning.

Excepting therefrom Scarsdale Subdivision per Case No. WM-81-321. Also that area in Section 34, T47N-R4E which was certificated to Kurt Achelpohl in case #15,357. A tract of land in St. Charles County, Missouri in U.S. Survey #312, Township 46 North, Range 4 East, and described as follows: Beginning at the southwest corner of property described in Book 300, page 113, St. Charles County records; thence along the South line of said property North 71 degrees 41 minutes East 611.60 feet to a point; thence North 17 degrees 39 minutes West to the South line of Greens Bottom Road; thence West along said South line to its intersection with the centerline of Caulks Hill Road; thence South along said centerline to the place of beginning.

Also excepting therefrom that area known as Martell Ridge Subdivision, which area was certificated to Martell Private Water and Sewer Company in Case No. 16,186.

CANCELLED

OCT 23 1990

BY [Signature] Public Service Commissioner MISSOURI

FILED

MAR 8 1988

WA-88-126

Public Service Commissioner

*Indicates new rate or text

+Indicates change

DATE OF ISSUE February 2, 1988 month day year

DATE EFFECTIVE March 8, 1988 month day year

ISSUED BY Lynn E. Bultman [Signature] Vice President St. Charles, MO name of officer title address

MISSOURI-AMERICAN WATER COMPANY
 NAME OF ISSUING CORPORATION

FOR

ST. CHARLES COUNTY, MISSOURI
 COMMUNITY, TOWN, OR CITY

| RATE K | * |
|--|--|
| CONSTRUCTION RATES (CONTINUED) | * |
| <p>These rates do not include any municipal, state or federal taxes computed on either billing or consumption basis. Any such taxes applicable shall be added as separate items in rendering each bill.</p> | <p>*</p> <p>*</p> |
| <p><u>Billing</u></p> | <p>*</p> |
| <p>Bills for water service will be distributed on a monthly basis. The due date on the tariff shall be ten (10) days after the "date of rendition" of the bill to the customer. The customer's bill will be due and payable after this due date. The delinquent date printed on the bill will not be less than twenty-one (21) days after the date of the postmark of the bill. Any accounts remaining unpaid at the expiration of twenty-one (21) days shall be considered delinquent and the Company may take such action as specified in its filed rules and regulations.</p> | <p>*</p> <p>*</p> <p>*</p> <p>*</p> <p>*</p> |
| <p>* Indicates new rate or text + Indicates change</p> | |

| | | | |
|---------------|---|----------------|---|
| DATE OF ISSUE | November 14, 2008 month day year | DATE EFFECTIVE | December 14, 2008 November 28, 2008 month day year |
| ISSUED BY: | Terry L. Gloriod President Name of Officer, Title | | 727 Craig Road St. Louis, MO 63141 Address |

MISSOURI CITIES WATER COMPANY

Name of Issuing Corporation

For Certificated Areas in

Community, Town or City

St. Charles County, Missouri

RECEIVED

Metered Water Service

Legal Description - Weldon Springs Service Area

JUL - 1 1983

St. Charles; thence the following courses and distances to the centerline of Old Highway 94: South 59° West 560.3 feet, South 33° 56' East 82.5 feet, South 61° 28' East 170.61 feet, South 22° 52' West 495.5 feet, South 52° 23' East 189.7 feet, South 9° 47' East 69.5 feet, South 19° 47' East 438.7 feet, South 22° 10' East 13.5 feet, South 26° 55' East 506.7 feet to the centerline of Old Highway 94; thence southwestwardly along the centerline of aforesaid Old Highway 94, 291 feet more or less to the centerline of Hemsath Road; thence southeastwardly along the centerline of Hemsath Road and its extension to the Missouri River and the point of beginning.

Excepting therefrom Scarsdale Subdivision per Case No. WM-81-321. Also that area in Section 34, T47N-R4E which was certificated to Kurt Achelpohl in case #15,357. A tract of land in St. Charles County, Missouri in U.S. Survey #312, Township 46 North, Range 4 East, and described as follows: - Beginning at the southwest corner of property described in Book 300, page 113, St. Charles County records; thence along the South line of said property North 71° 41' East 611.60 feet to a point; thence North 17° 39' West to the South line of Greens Bottom Road; thence West along said South line to its intersection with the centerline of Caulks Hill Road, thence South along said centerline to the place of beginning.

Also excepting therefrom that area known as Martell Ridge Subdivision, which area was certificated to Martell Private Water and Sewer Company in Case No. 16,186.

CANCELLED

MAR 8 1988

BY L.R.S.#E-SA
Public Service Commission
MISSOURI

FILED

AUG - 2 1983

Public Service Commission

*Indicates new rate or text

+Indicates change

DATE OF ISSUE June 28, 1983
month day year

DATE EFFECTIVE August 2, 1983
month day year

ISSUED BY Lynn E. Bultman

name of officer

Vice President/St. Charles MO

title

address

Missouri-American Water Company
Name of Issuing Corporation

For

St Charles County
Community, Town or City

RATE B
SALE FOR RESALE METERED RATES

AVAILABILITY - This rate is available to Sale for Resale Customers only, for supply of water for resale.

RATE - For all water used as registered by meter: (1)

\$1.2657 per 100 cubic feet

+

or

\$1.6877 per 1,000 gallons

+

This rate is available to Sale for Resale Customers under the terms and conditions of the contract on file with the Missouri Public Service Commission.

These rates do not include any municipal, state or federal taxes computed on either billing or consumption basis. Any such taxes applicable shall be added as separate items in rendering each bill.

Billing

Bills for water service will be distributed on a monthly basis. The due date on the tariff shall be ten (10) days after the "date of rendition of the bill to the customer. The customer's bill will be due and payable after this due date. The delinquent date printed on the bill will not be less than twenty-one (21) days after the date of the postmark of the bill. Any accounts remaining unpaid at the expiration of twenty-one (21) days shall be considered delinquent and the Company may take such action as specified in its filed rules and regulations.

* Indicates new rate or text
+ Indicates change

DATE OF ISSUE: June 18, 2010

DATE OF EFFECTIVE: July 1, 2010

ISSUED BY: Frank Kartmann, President
727 Craig Road, St. Louis, MO 63141

MISSOURI-AMERICAN WATER COMPANY
NAME OF ISSUING CORPORATION

FOR

ST. CHARLES COUNTY, MISSOURI
COMMUNITY, TOWN, OR CITY

| RATE B | * |
|---|---|
| SALE FOR RESALE METERED RATES | * |
| AVAILABILITY – This rate is available to Sale for Resale Customers only, for supply of water for resale. | * |
| RATE – For all water used as registered by meter: | * |
| \$1.1346 per 100 cubic feet | * |
| or | * |
| \$1.5128 per 1,000 gallons | * |
| This rate is available to Sale for Resale Customers under the terms and conditions of the contract on file with the Missouri Public Service Commission. | * |
| | * |
| These rates do not include any municipal, state or federal taxes computed on either billing or consumption basis. Any such taxes applicable shall be added as separate items in rendering each bill. | * |
| | * |
| <u>Billing</u> | * |
| Bills for water service will be distributed on a monthly basis. The due date on the tariff shall be ten (10) days after the "date of rendition" of the bill to the customer. The customer's bill will be due and payable after this due date. The delinquent date printed on the bill will not be less than twenty-one (21) days after the date of the postmark of the bill. Any accounts remaining unpaid at the expiration of twenty-one (21) days shall be considered delinquent and the Company may take such action as specified in its filed rules and regulations. | * |
| | * |
| | * |
| | * |
| | * |
| | * |
| * Indicates new rate or text | |
| + Indicates change | |

| | | | |
|---------------|--|----------------|---|
| DATE OF ISSUE | <u>November 14, 2008</u> month day year | DATE EFFECTIVE | <u>December 14, 2008</u> month day year November 28, 2008 |
| ISSUED BY: | <u>Terry L. Gloriod</u> President Name of Officer, Title | | <u>727 Craig Road</u> St. Louis, MO 63141 Address |

Missouri-American Water Company
Name of Issuing Corporation

For

St Charles County
Community, Town or City

RATE E-1
PUBLIC FIRE HYDRANT SERVICE - CITIES, TOWNS, VILLAGES

APPLICABILITY - This Public Fire Protection Service Charge shall apply to all active Rate A and J customers located in incorporated cities, towns and villages.

MONTHLY CHARGE - A monthly public fire hydrant service charge shall be determined for each incorporated city, town or village and shall be computed in accordance with the following formula:

$$\text{Monthly Charge (1)} = \frac{(N \times R) + U}{A \times 12}$$

Where within city, town or village:

N = Number of Public Fire Hydrants at date of determination.

R = Annual Service Charge of \$278.26 per fire hydrant.

U = Unamortized investment in fire hydrants ordered removed, relocated, or discontinued plus cost of removal less salvage in the most recent 12 - month period ending December 31.

A = Number of Active Rate A and J customers at date of determination.

BILLING - Billing will be rendered either monthly in advance, consistent with the billing period for regular water service. Billing for this service shall be in addition to charges for regular water service. For each new active customer billing shall start with the first billing period. Customers terminating service within a billing period shall not be entitled to a refund of any part of a previously paid fire hydrant charge.

PAYMENT TERMS – Refer to Sheet E-1 for payment terms. In all cases of nonpayment of the public fire hydrant service charge, water service may be discontinued in accordance with the provisions of Rule 9.

ADJUSTMENT of fire hydrant service charge. The monthly fire hydrant service charge shall be adjusted annually on March 1 of each year, based on December 31 data of the previous year or, at its option, the Company may recompute the monthly service charge at any time to reflect changes in number of customers or fire hydrants in the incorporated city, town, or village that results in a variation of \$0.01 or more in the monthly charge.

This rate does not include any Municipal, State, or Federal taxes computed on either billing or consumption basis. Any such taxes shall be added as separate items in rendering each bill.

* Indicates new rate or text

+ Indicates change

DATE OF ISSUE: June 18, 2010

DATE OF EFFECTIVE: July 1, 2010

ISSUED BY: Frank Kartmann, President
727 Craig Road, St. Louis, MO 63141

MISSOURI-AMERICAN WATER COMPANY
NAME OF ISSUING CORPORATION

FOR COUNTY OF ST. CHARLES, MO
COMMUNITY, TOWN, OR CITY

| RATE E-1 PUBLIC FIRE HYDRANT SERVICE - CITIES, TOWNS, VILLAGES | |
|--|---|
| APPLICABILITY - This Public Fire Protection Service Charge shall apply to all active water Rate A and Rate J customers located in incorporated cities, towns and villages. | * |
| MONTHLY CHARGE - A monthly public fire hydrant service charge shall be determined for each incorporated city, town or village and shall be computed in accordance with the following formula: | * |
| $\text{Monthly Charge (I)} = \frac{(N \times R) + U}{A \times 12}$ | * |
| Where within city, town or village: | * |
| N = Number of Public Fire Hydrants at date of determination. | * |
| R = Annual Service Charge of \$251.05 per fire hydrant. | * |
| U = Unamortized investment in fire hydrants ordered removed, relocated, or discontinued plus cost of removal less salvage in the most recent 12 - month period ending December 31. | * |
| A = Number of active metered water customers , except Sale for Resale. | * |
| BILLING - Billing will be rendered monthly in advance, consistent with the billing period for regular water service. Billing for this service shall be in addition to charges for regular water service. For each new active customer, billing shall start with the first billing period. Customers terminating service within a billing period shall not be entitled to a refund of any part of a previously paid fire hydrant charge. | * |
| PAYMENT TERMS – Refer to Sheet E-1 for payment terms. In all cases of nonpayment of the public fire hydrant service charge, water service may be discontinued in accordance with the provisions of Rule 9. | * |
| ADJUSTMENT of fire hydrant service charge. The monthly fire hydrant service charge shall be adjusted annually on March 1 of each year, based on December 31 data of the previous year or, at its option, the Company may recompute the monthly service charge at any time to reflect changes in number of customers or fire hydrants in the incorporated city, town, or village that results in a variation of \$0.01 or more in the monthly charge. | * |
| This rate does not include any Municipal, State, or Federal taxes computed on either billing or consumption basis. Any such taxes shall be added as separate items in rendering each bill. | * |
| * Indicates new rate or text + Indicates change | * |

| | | | |
|---------------|--|----------------|---|
| DATE OF ISSUE | <u>November 14, 2008</u> month day year | DATE EFFECTIVE | December 14, 2008 month day year November 28, 2008 |
| ISSUED BY: | <u>Terry L. Gloriod</u> President Name of Officer, Title | | <u>727 Craig Road</u> St. Louis, MO 63141 Address |

Missouri-American Water Company
 Name of Issuing Corporation

For

St Charles County
 Community, Town or City

| RATE E-2 PUBLIC FIRE HYDRANT SERVICE CHARGE - UNINCORPORATED AREAS IN FIRE DISTRICTS | |
|---|-------------------|
| <p>APPLICABILITY - This Public Fire Protection Service Charge shall apply to all active Rate A and J water customers located in unincorporated sections of fire districts.</p> <p>MONTHLY CHARGE - A monthly public fire hydrant service charge shall be determined for unincorporated sections of each fire district and shall be computed in accordance with the following formula: Monthly Charge (1) = $\frac{(N \times R) + U}{A \times 12}$</p> <p style="margin-left: 40px;">Where within unincorporated sections of each fire district: N = Number of Public Fire Hydrants at date of determination. R = Annual Service Charge of \$278.26 per fire hydrant. U = Unamortized investment in fire hydrants ordered removed, relocated, or discontinued plus cost of removal less salvage in the most recent 12 - month period ending December 31. A = Number of Active Rate A and J customers at date of determination.</p> <p>BILLING - Billing will be rendered either monthly in advance, consistent with the billing period for regular water service. Billing for this service shall be in addition to charges for regular water service. For each new active customer billing shall start with the first billing period. Customers terminating service within a billing period shall not be entitled to a refund of any part of a previously paid fire hydrant charge.</p> <p>PAYMENT TERMS – Refer to Sheet E-1 for all payment terms. In all cases of nonpayment of the public fire hydrant service charge, water service may be discontinued in accordance with the provisions of Rule 9.</p> <p>ADJUSTMENT of fire hydrant service charge. The monthly fire hydrant service charge shall be adjusted annually on March 1 of each year, based on December 31 data of the previous year or, at its option, the Company may recompute the monthly service charge at any time to reflect changes in number of customers or fire hydrants in the unincorporated section of each Fire District that results in a variation of \$0.01 or more in the monthly charge.</p> <p>This rate does not include any Municipal, State, or Federal taxes computed on either billing or consumption basis. Any such taxes shall be added as separate items in rendering each bill.</p> | <p>+</p> <p>+</p> |
| <p>* Indicates new rate or text + Indicates change</p> | |

DATE OF ISSUE: June 18, 2010

DATE OF EFFECTIVE: July 1, 2010

ISSUED BY: Frank Kartmann, President
727 Craig Road, St. Louis, MO 63141

MISSOURI-AMERICAN WATER COMPANY
NAME OF ISSUING CORPORATION

FOR COUNTY OF ST. CHARLES, MO
COMMUNITY, TOWN, OR CITY

RATE E-2

PUBLIC FIRE HYDRANT SERVICE CHARGE - UNINCORPORATED AREAS IN FIRE DISTRICTS

APPLICABILITY - This Public Fire Protection Service Charge shall apply to all active Rate J and Rate K customers located in unincorporated sections of fire districts.

MONTHLY CHARGE - A monthly public fire hydrant service charge shall be determined for unincorporated sections of each fire district and shall be computed in accordance with the following formula:

$$\text{Monthly Charge (I)} = \frac{(N \times R) + U}{A \times 12}$$

Where within unincorporated sections of each fire district:

N = Number of Public Fire Hydrants at date of determination.

R = Annual Service Charge of \$251.05 per fire hydrant.

U = Unamortized investment in fire hydrants ordered removed, relocated, or discontinued plus cost of removal less salvage in the most recent 12 - month period ending December 31.

A = Number of active metered water customers , except Sale for Resale.

BILLING - Billing will be rendered either monthly in advance, consistent with the billing period for regular water service. Billing for this service shall be in addition to charges for regular water service. For each new active customer billing shall start with the first billing period. Customers terminating service within a billing period shall not be entitled to a refund of any part of a previously paid fire hydrant charge.

PAYMENT TERMS - PAYMENT TERMS – Refer to Sheet E-1 for payment terms. In all cases of nonpayment of the public fire hydrant service charge, water service may be discontinued in accordance with the provisions of Rule 9.

ADJUSTMENT of fire hydrant service charge. The monthly fire hydrant service charge shall be adjusted annually on March 1 of each year, based on December 31 data of the previous year or, at its option, the Company may recompute the monthly service charge at any time to reflect changes in number of customers or fire hydrants in the unincorporated section of each Fire District that results in a variation of \$0.01 or more in the monthly charge.

This rate does not include any Municipal, State, or Federal taxes computed on either billing or consumption basis. Any such taxes shall be added as separate items in rendering each bill.

* Indicates new rate or text
+ Indicates change

| | | | |
|---------------|--|----------------|---|
| DATE OF ISSUE | <u>November 14, 2008</u> month day year | DATE EFFECTIVE | <u>December 14, 2008</u> month day year <u>November 28, 2008</u> |
| ISSUED BY: | <u>Terry L. Gloriod</u> President Name of Officer, Title | | <u>727 Craig Road</u> St. Louis, MO 63141 Address |

Missouri-American Water Company
Name of Issuing Corporation

For

St Charles County
Community, Town or City

RATE E-3
FIRE PROTECTION RATES - OTHER

AVAILABILITY - This rate is available for fire hydrants on public streets and highways in unincorporated areas not within the boundaries of Fire Districts where there are water mains.

CONSTRUCTION PROVISION - Expense of installation of hydrants will be borne by Water Company, if interested parties who own and occupy their homes in such areas will contract with the Water Company for fire hydrant service, either as individuals or through the proper officers of an Association, and pay hydrant service charge in advance for the balance of the current calendar year.

RATE - (1)

For each fire hydrant, per year \$278.26

+

These rates do not include any municipal, state or federal taxes computed on either billing or consumption basis. Any such taxes applicable shall be added as separate items in rendering each bill.

Billing

Bills for water service will be distributed on a monthly basis. The due date on the tariff shall be ten (10) days after the "date of rendition" of the bill to the customer. The customer's bill will be due and payable after this due date. The delinquent date printed on the bill will not be less than twenty-one (21) days after the date of the postmark of the bill. Any accounts remaining unpaid at the expiration of twenty-one (21) days shall be considered delinquent and the Company may take such action as specified in its filed rules and regulations.

* Indicates new rate or text
+ Indicates change

DATE OF ISSUE: June 18, 2010

DATE OF EFFECTIVE: July 1, 2010

ISSUED BY: Frank Kartmann, President
727 Craig Road, St. Louis, MO 63141

MISSOURI-AMERICAN WATER COMPANY
NAME OF ISSUING CORPORATION

FOR COUNTY OF ST. CHARLES, MO
COMMUNITY, TOWN, OR CITY

| RATE E-3 FIRE PROTECTION RATES – OTHER | | * |
|---|--|---|
| AVAILABILITY - This rate is available for fire hydrants on public streets and highways in unincorporated areas not within the boundaries of Fire Districts where there are water mains. | | * |
| CONSTRUCTION PROVISION - Expense of installation of hydrants will be borne by Water Company, if interested parties who own and occupy their homes in such areas will contract with the Water Company for fire hydrant service, either as individuals or through the proper officers of an Association, and pay hydrant service charge in advance for the balance of the current calendar year. | | * |
| RATE - (1) | | * |
| For each fire hydrant, per year \$251.05. | | * |
| These rates do not include any municipal, state or federal taxes computed on either billing or consumption basis. Any such taxes applicable shall be added as separate items in rendering each bill. | | * |
| <u>Billing</u> | | * |
| Bills for water service will be distributed on a monthly basis. The due date on the tariff shall be ten (10) days after the "date of rendition" of the bill to the customer. The customer's bill will be due and payable after this due date. The delinquent date printed on the bill will not be less than twenty-one (21) days after the date of the postmark of the bill. Any accounts remaining unpaid at the expiration of twenty-one (21) days shall be considered delinquent and the Company may take such action as specified in its filed rules and regulations. | | * |
| * Indicates new rate or text | | * |
| + Indicates change | | * |

| | | | |
|---------------|--|----------------|---|
| DATE OF ISSUE | <u>November 14, 2008</u> month day year | DATE EFFECTIVE | <u>December 14, 2008</u> month day year November 28, 2008 |
| ISSUED BY: | <u>Terry L. Gloriod</u> President Name of Officer, Title | | <u>727 Craig Road</u> St. Louis, MO 63141 Address |

Missouri-American Water Company
 Name of Issuing Corporation

For

St Charles County
 Community, Town or City

RATE J
RATE FOR MANUFACTURERS AND LARGE QUANTITY USERS OF WATER

AVAILABILITY - This rate is available to Manufacturers and Large Quantity Users of Water whose usage throughout the year is not less than 60,000 cubic feet or 450,000 gallons per month.

This rate is not available to users of water for domestic purposes as defined under Tariff Rate A, or for irrigation, construction, or resale purposes.

RATE COMPONENTS:

METER CHARGE (1) - The charge for each month shall be based on the meter size or multiple meter sizes if more than one meter is installed as follows:

| <u>Meter Size</u> | <u>Monthly Charge</u> |
|-------------------|-----------------------|
| 5/8" | \$8.79 |
| 3/4" | \$9.83 |
| 1" | \$11.87 |
| 1 1/2" | \$17.01 |
| 2" | \$23.16 |
| 3" | \$39.56 |
| 4" | \$58.02 |
| 6" | \$109.30 |
| 8" | \$170.84 |
| 10" | \$252.89 |
| 12" | \$334.93 |

COMMODITY RATE (1) - In addition to the Meter Charge, for all water used as registered by the meter the Commodity Charge is \$1.0767 per 100 cubic feet or \$1.4356 per 1,000 gallons.

MINIMUM USAGE CHARGE (1) - in addition to the Meter Charge, a monthly usage charge for any month shall be equal to the commodity rate, times the greater of 1) 60% of the maximum usage during any of the months of June, July, August, or September in the twelve (12) month period preceding the month for which the bill is to be rendered or 2) 60,000 cubic feet or 450,000 gallons or 3) actual usage as registered by the meter.

(1) Exclusive of every tax or payment imposed upon the Company by any political subdivision of the State of Missouri, for the right to do business in such political subdivision.

* Indicates new rate or text
 + Indicates change

+
+
+
+
+
+
+
+
+
+
+
+
+

DATE OF ISSUE: June 18, 2010

DATE OF EFFECTIVE: July 1, 2010

ISSUED BY: Frank Kartmann, President
727 Craig Road, St. Louis, MO 63141

MISSOURI-AMERICAN WATER COMPANY
 NAME OF ISSUING CORPORATION

FOR

ST. CHARLES COUNTY, MISSOURI
 COMMUNITY, TOWN, OR CITY

| RATE J | | * |
|---|----------------|---|
| RATE FOR MANUFACTURERS AND LARGE QUANTITY USERS OF WATER | | * |
| <p>AVAILABILITY - This rate is available to Manufacturers and Large Quantity Users of Water whose usage throughout the year is not less than 60,000 cubic feet or 450,000 gallons per month.</p> | | * |
| <p>This rate is not available to users of water for domestic purposes as defined under Tariff Rate A, or for irrigation, construction, or resale purposes.</p> | | * |
| <p><u>RATE COMPONENTS:</u></p> | | * |
| <p><u>METER CHARGE</u> (1) - The charge for each month shall be based on the meter size or multiple meter sizes if more than one meter is installed as follows:</p> | | * |
| Meter Size | Monthly Charge | * |
| 5/8" | \$7.89 | * |
| 3/4" | \$8.82 | * |
| 1" | \$10.66 | * |
| 1 1/2" | \$15.27 | * |
| 2" | \$20.79 | * |
| 3" | \$35.51 | * |
| 4" | \$52.08 | * |
| 6" | \$98.12 | * |
| 8" | \$153.36 | * |
| 10" | \$227.02 | * |
| 12" | \$300.66 | * |
| <p><u>COMMODITY RATE</u> (1) - In addition to the Meter Charge, for all water used as registered by the Meter the Commodity Charge is \$.9665 per 100 cubic feet or \$1.2887 per 1,000 gallons.</p> | | * |
| <p><u>MINIMUM USAGE CHARGE</u> (1) - in addition to the Meter Charge, a monthly usage charge for any month shall be equal to the commodity rate, times the greater of 1) 60% of the maximum usage during any of the months of June, July, August, or September in the twelve (12) month period preceding the month for which the bill is to be rendered or 2) 60,000 cubic feet or 450,000 gallons or 3) actual usage as registered by the meter.</p> | | * |
| <p>(1) Exclusive of every tax or payment imposed upon the Company by any political subdivision of the State of Missouri, for the right to do business in such political subdivision.</p> | | * |
| <p>* Indicates new rate or text + Indicates change</p> | | * |

| | | | |
|---------------|--|----------------|---|
| DATE OF ISSUE | <u>November 14, 2008</u> month day year | DATE EFFECTIVE | December 14, 2008 month day year November 28, 2008 |
| ISSUED BY: | <u>Terry L. Gloriod</u> President Name of Officer, Title | | <u>727 Craig Road</u> St. Louis, MO 63141 Address |

CANCELLED
 July 1, 2010
 Missouri Public
 Service Commission
 WR-2010-0131; YW-2010-0726

FILED
 Missouri Public
 Service Commission
 WR-2008-0311; YW-2009-0370

MISSOURI-AMERICAN WATER COMPANY
NAME OF ISSUING CORPORATION

FOR

ST. CHARLES COUNTY, MISSOURI
COMMUNITY, TOWN, OR CITY

| RATE J | * |
|--|---|
| RATE FOR MANUFACTURERS AND LARGE QUANTITY USERS OF WATER (CONTINUED) | * |
| <p>PRO-RATA ADJUSTMENT OF MONTHLY MINIMUM CHARGE – If the customer is forced to close operations of its works for a period of 10 days or more on account of accidents, fires, damage to works, strikes of its own employees, act of God, Governmental regulations or other physical cause not reasonably within its control, and customer gives Water Company written notice not later than forty days after such occurrence, the customer will be entitled to pro rata reduction in the monthly minimum charge which is based on 60% of the maximum usage during the previous months of June, July, August, or September for the period during which the customer is unable to use full water service for such cause.</p> | * |
| <p>DURATION OF CLASSIFICATION – Customer electing Tariff Rate J are required to remain in this classification for a period of at least twelve (12) months.</p> | * |
| <p>A Rate J customer whose usage is less than 60,000 cubic feet per month more than two times during a twelve (12) month period will no longer meet the eligibility requirements of this classification.</p> | * |
| <p>Customers who no longer meet the eligibility requirements of this classification, or elect to leave this classification, will be reclassified to Tariff Rate A, and must remain in the Rate A classification for a minimum of twelve (12) months and meet the monthly minimum usage requirements again before being classified under the Tariff Rate J.</p> | * |
| <p>PAYMENT TERMS – Bills are net, and are due and payable within ten (10) days after date of bill.</p> | * |
| <p>RULES AND REGULATIONS – The General Rules and Regulations set forth in this tariff shall govern the supply of service under this rate.</p> | * |
| <p>* Indicates new rate or text + Indicates change</p> | |

| | | | |
|---------------|--|----------------|--|
| DATE OF ISSUE | <u>November 14, 2008</u> month day year | DATE EFFECTIVE | <u>December 14, 2008</u> month day year <u>November 28, 2008</u> 727 Craig Road St. Louis, MO 63141 |
| ISSUED BY: | <u>Terry L. Gloriod</u> President Name of Officer, Title | | Address |

Missouri-American Water Company
Name of Issuing Corporation

For

State of Missouri
Community, Town or City

For the following sheets see P.S.C. MO No. 13

| | |
|---------|---|
| E-6 | + |
| E-6a | + |
| E-6b | + |
| E-7 | + |
| E-7a | + |
| E-7b | + |
| E-7a | + |
| E-7b | + |
| E-7c | + |
| E-7d | + |
| E-7e | + |
| E-7f | + |
| E-7g | + |
| E-7h | + |
| E-7i | + |
| E-7i(1) | + |
| E-7i(2) | + |
| E-7i(3) | + |
| E-7i(4) | + |
| E-7i(5) | + |
| E-7i(6) | + |
| E-7i(7) | + |
| E-8 | + |
| E-8a | + |
| E-8b | + |
| E-8c | + |
| E-8d | + |
| E-8e | + |
| E-9 | + |

* Indicates new rate or text
+ Indicates change

DATE OF ISSUE: August 26, 2011

DATE OF EFFECTIVE: ~~October 1, 2011~~ **October 15, 2011**

ISSUED BY: Frank Kartmann, President
727 Craig Road, St. Louis, MO 63141

CANCELLED
March 20, 2012
Missouri Public
Service Commission
WR-2011-0337

FILED
Missouri Public
Service Commission
JW-2012-0092

FORM No. 13 P.S.C. MO. No. 2 1st [Original] SHEET No. E-6
 [Revised]
 All Previous
 Cancelling P.S.C. MO. No. 2 [Original] SHEET No. E-6
 [Revised]
MISSOURI CITIES WATER COMPANY For GERTIFIED AREAS IN
 Name of Issuing Corporation Community, Town or City
ST. CHARLES COUNTY, MISSOURI

RECEIVED

RULES AND REGULATIONS GOVERNING
MAIN EXTENSION DEPOSITS

JAN 19 1994

FRONTAGE CHARGE ON MAIN EXTENSIONS

MO. PUBLIC SERVICE COMM. +

(a) Where a main extension has been installed by or on behalf of an applicant to reach a subdivision or personal dwelling in accordance with Rule 18, anyone requesting a service connection during the first seven (7) years after the facilities are installed shall pay, in advance, a frontage charge equal to 50% of the actual per foot cost of the mains with appurtenances, times the front footage (front footage shall mean the property footage along the main) of the premises to be served.

(b) If the opposite side of the roadway cannot be developed, then the person requesting the service connection shall pay, in advance, 100% of the actual per foot cost of the mains with appurtenances, times the front footage of the premises to be served. The Company shall have the sole responsibility in making such determinations.

(c) In the event said mains with appurtenances have been oversized, the applicant shall pay a frontage charge based on the average cost of the main size required prior to oversizing.

(d) No frontage charges will be made for mains required to serve within platted subdivisions or for premises owned or controlled by applicant.

*

FILED

FEB 21 1994
 94 - 233

MO. PUBLIC SERVICE COMM.

* Indicates new rate or text
 + Indicates change

DATE OF ISSUE January 18, 1994 DATE EFFECTIVE February 21, 1994
 month day year month day year

ISSUED BY W. F. L'Ecuyer, Vice President, Cottleville, MO. 63338
 name of officer title address

CANCELLED
 October 15, 2011
 Missouri Public
 Service Commission
 JW-2012-0092

MISSOURI CITIES WATER COMPANY
Name of Issuing Corporation

For Certificated Areas in
Community, Town or City
St. Charles County, Missouri

Rules and Regulations Governing
Main Extension Deposits

RECEIVED

OCT 1 1991

FRONTAGE CHARGE ON MAIN EXTENSIONS

MO. PUBLIC SERVICE COMM.

Where a main extension has been installed by an applicant to reach a subdivision or personal dwelling in accordance with Rule 18, anyone requesting a service connection shall pay, in advance, a frontage charge equal to 50% of the actual per foot cost of the mains with appurtenances, times the front footage (front footage shall mean the property footage along the main) of the premises to be served.

If the opposite side of the roadway cannot be developed, then the person requesting the service connection shall pay, in advance, 100% of the actual per foot cost of the mains with appurtenances, times the front footage of the premises to be served. The Company shall have the sole responsibility in making such determinations.

In the event said mains with appurtenances have been oversized, the applicant shall pay a frontage charge based on the actual cost of the main size required prior to oversizing.

CANCELLED

REFUNDS OF MAIN EXTENSION DEPOSITS

FEB 21 1994

Refunds of deposits for main extensions to reach a subdivision or personal dwelling shall be refunded to the party who has paid for said main extension as follows:

BY let R.S. # E-6
Public Service Commission
MISSOURI

- (1) A lump sum refund for each permanent customer directly attached to the main extension during the first (7) years after the facilities are installed. This lump sum to be the frontage charge as outlined above.
- (2) The total amount refunded shall not exceed the original deposit.
- (3) Refunds under this section shall be made only on the basis of service connections to and within the limits of the main extension covered by the specific contract or agreement.
- (4) No refunds of deposits will be made for mains required to serve within platted subdivisions in accordance with Rule 18.
- (5) Deposits shall not bear interest.

FILED

OCT 3 1991
91-172
MO. PUBLIC SERVICE COMM.

*Indicates new rate or text
+Indicates change

DATE OF ISSUE October 1, 1991 DATE EFFECTIVE October 3, 1991
month day year month day year

ISSUED BY Lynn Bultman - Lynn Bultman, Vice President St. Charles, MO
name of officer title address

~~(Original)~~
{ Revised }
~~(Original)~~
{ Revised }

MISSOURI CITIES WATER COMPANY

Name of Issuing Corporation

For

Certificated Areas in

Community, Town or City

St. Charles County, Missouri

RECEIVED

Water Service Schedule No. 5

Private Fire Protection

UCT 4 1989

HYDRANTS

MISSOURI
Public Service Commission

Availability

Available for hydrants that are placed on private property and attached to public mains.

Rate

For each installed private hydrant that is installed on public mains \$26.36 per month or \$316.35 per year.

*

FIRE LINES

Availability

For fire protection systems installed on private property. Expense of the installations will be borne by the Customer. If, in the opinion of the Company, a detecto check meter is needed, the cost shall be a part of the installation. If a detecto check meter has to be added to an existing service not having the check meter, the cost will be paid by the customer.

Rates

| | | |
|----------------------------------|-------------------|---|
| For 2" fire outlet or connection | \$ 2.99 per month | |
| " 4" " " " " | 11.70 per month | * |
| " 6" " " " " | 26.36 per month | * |
| " 8" " " " " | 46.85 per month | * |
| " 10" " " " " | 73.21 per month | * |

These rates do not include any municipal, state or federal taxes computed on either billing or consumption basis. Any such taxes applicable shall be added as separate items in rendering each bill.

Billing

Bills will be distributed at monthly intervals and due for payment at the net rate for a period of twenty-one (21) days following mailing to the customer. Any accounts remaining unpaid at the expiration of twenty-one (21) days shall be considered delinquent and the Company may take such action as is specified in its filed rules and regulations.

CANCELLED

FILED

OCT 23 1990

89 - OCT 15 1989

BY *[Signature]* 89 - 178 89 - 179
Public Service Commission Public Service Commission

*Indicates new rate or text
+Indicates change

DATE OF ISSUE September 29, 1989
month day year

DATE EFFECTIVE October 15, 1989
month day year

ISSUED BY *[Signature]* Lynn Bultman, Vice President St. Charles, MO
name of officer title address

Missouri Cities Water Company
Name of Issuing Corporation

For Certificated Areas in
Community, Town or City
St. Charles County Missouri

Water Service Schedule No. 5
Private Fire Protection

RECEIVED
OCT 6 1986
MISSOURI
Public Service Commission

HYDRANTS

Availability

Available for hydrants that are placed on private property and attached to public mains.

Rate

For each installed private hydrant that is installed on public mains \$25.34 per month or \$304.18 per year.

FIRE LINES

Availability

For fire protection systems installed on private property. Expense of the installations will be borne by the Customer. If, in the opinion of the Company, a detecto check meter is needed, the cost shall be a part of the installation. If a detecto check meter has to be added to an existing service not having the check meter, the cost will be paid by the customer.

Rates

| | |
|----------------------------------|-------------------|
| For 2" fire outlet or connection | \$ 2.80 per month |
| " 4" " " " " | 11.25 per month |
| " 6" " " " " | 25.35 per month |
| " 8" " " " " | 45.05 per month |
| " 10" " " " " | 70.22 per month |

These rates do not include any municipal, state or federal taxes computed on either billing or consumption basis. Any such taxes applicable shall be added as separate items in rendering each bill.

Billing

Bills will be distributed at monthly intervals and due for payment at the net rate for a period of twenty-one (21) days following mailing to the customer. Any accounts remaining unpaid at the expiration of twenty-one (21) days shall be considered delinquent and the Company may take such action as is specified in its filed rules and regulations.

CANCELLED

OCT 15 1989

BY *ls E-6*

OCT 15 1986

WR-86-111

SR-86-112

Public Service Commission

*Indicates new rate or text
+Indicates change

Public Service Commission

MISSOURI

DATE OF ISSUE October 3, 1986
month day year

DATE EFFECTIVE October 15, 1986
month day year

ISSUED BY *Lynn E. Bultman* Lynn E. Bultman Vice President St. Charles, MO
name of officer title address

Missouri Cities Water Company For Certificated Areas in
Name of Issuing Corporation Community, Town or City
St. Charles County, Missouri

| | | | | | | | | | | | |
|--|--|----------------------------------|-------------------|--------------|----------------|--------------|-----------------|--------------|-----------------|---------------|-----------------|
| <p>Water Service Schedule No. <u>5</u> Private Fire Protection</p> | <p>RECEIVED MISSOURI PUBLIC SERVICE COMMISSION OCT 10 1985</p> | | | | | | | | | | |
| <p><u>HYDRANTS</u></p> <p><u>Availability</u></p> <p>Available for hydrants that are placed on private property and attached to public mains.</p> <p><u>Rate</u></p> <p>For each installed private hydrant that is installed on public mains \$21.67 per month or \$259.99 per year.</p> | | | | | | | | | | | |
| <p><u>FIRE LINES</u></p> <p><u>Availability</u></p> <p>For fire protection systems installed on private property. Expense of the installations will be borne by the Customer. If, in the opinion of the Company, a detecto check meter is needed, the cost shall be a part of the installation. If a detecto check meter has to be added to an existing service not having the check meter, the cost will be paid by the customer.</p> <p><u>Rates</u></p> <table style="width: 100%; border-collapse: collapse;"> <tr> <td style="width: 60%;">For 2" fire outlet or connection</td> <td style="width: 40%; text-align: right;">\$ 2.40 per month</td> </tr> <tr> <td>" 4" " " " "</td> <td style="text-align: right;">9.62 per month</td> </tr> <tr> <td>" 6" " " " "</td> <td style="text-align: right;">21.67 per month</td> </tr> <tr> <td>" 8" " " " "</td> <td style="text-align: right;">38.51 per month</td> </tr> <tr> <td>" 10" " " " "</td> <td style="text-align: right;">60.02 per month</td> </tr> </table> <p>These rates do not include any municipal, state or federal taxes computed on either billing or consumption basis. Any such taxes applicable shall be added as separate items in rendering each bill.</p> | | For 2" fire outlet or connection | \$ 2.40 per month | " 4" " " " " | 9.62 per month | " 6" " " " " | 21.67 per month | " 8" " " " " | 38.51 per month | " 10" " " " " | 60.02 per month |
| For 2" fire outlet or connection | \$ 2.40 per month | | | | | | | | | | |
| " 4" " " " " | 9.62 per month | | | | | | | | | | |
| " 6" " " " " | 21.67 per month | | | | | | | | | | |
| " 8" " " " " | 38.51 per month | | | | | | | | | | |
| " 10" " " " " | 60.02 per month | | | | | | | | | | |
| <p><u>Billing</u></p> <p>Bills will be distributed at monthly intervals and due for payment at the net rate for a period of twenty-one (21) days following mailing to the customer. Any accounts remaining unpaid at the expiration of twenty-one (21) days shall be considered delinquent and the Company may take such action as is specified in its filed rules and regulations.</p> <p>*Indicates new rate or text †Indicates change</p> | | | | | | | | | | | |

CANCELLED

OCT 13 1985
 BY 5th R.S. # E6
 PUBLIC SERVICE COMMISSION
 OF MISSOURI

FILED
 OCT 15 1985
 WR-85-157, SR-85-158
 WO-86-17
 Public Service Commission

DATE OF ISSUE OCT 08 1985 DATE EFFECTIVE October 15, 1985
 month day year month day year

ISSUED BY Lynn Bultman Lynn Bultman, Vice President St. Charles, MO
 name of officer title address

MISSOURI CITIES WATER COMPANY
Name of Issuing Corporation

For Certified Areas in
Community, Town or City

St. Charles County, Missouri

RECEIVED

Water Service Schedule No. 5
Private Fire Protection

MAY 10 1983

MISSOURI
Public Service Commission

HYDRANTS

Availability

Available for hydrants that are placed on private property and attached to public mains.

Rate

For each installed private hydrant that is installed on public mains \$21.84 per month or \$262.08 per year.

FIRE LINES

Availability

For fire protection systems installed on private property. Expense of the installations will be borne by the Customer. If, in the opinion of the Company, a detecto check meter is needed, the cost shall be a part of the installation. If a detecto check meter has to be added to an existing service not having the check meter, the cost will be paid by the customer.

CANCELLED

Rates

| | |
|----------------------------------|-------------------|
| For 2" fire outlet or connection | \$ 2.42 per month |
| " 4" " " " " | 9.70 per month |
| " 6" " " " " | 21.84 per month |
| " 8" " " " " | 38.82 per month |
| " 10" " " " " | 60.50 per month |

OCT 15 1985

BY 44 R.S. #E-6
PUBLIC SERVICE COMMISSION
OF MISSOURI

These rates do not include any municipal, state or federal taxes computed on either billing or consumption basis. Any such taxes applicable shall be added as separate items in rendering each bill.

Billing

Bills will be distributed at monthly intervals and due for payment at the net rate for a period of twenty-one (21) days following mailing to the customer. Any accounts remaining unpaid at the expiration of twenty-one (21) days shall be considered delinquent and the Company may take such action as is specified in its rules and regulations.

*Indicates new rate or text
+Indicates change

83-14

Public Service Commission

MAY 09 1983

MAY 12 1983

DATE OF ISSUE month day year

DATE EFFECTIVE month day year

ISSUED BY Lynn E. Bultman
name of officer

Vice President, St. Charles, MO
title address

Missouri Cities Water Company For Certificated Areas in
 Name of Issuing Corporation Community, Town or City
St. Charles County, Missouri

Water Service Schedule No. 5
Private Fire Protection

RECEIVED
 JAN 15 1982
 MISSOURI
 Public Service Commission

HYDRANTS

Availability

Available for hydrants that are placed on private property and attached to public mains.

Rate

For each installed private hydrant that are installed on public mains \$25.92 per month or \$311.04 per year.

CANCELLED
 MAY 12 1983
 BY 3rd RS E-6
 PUBLIC SERVICE COMMISSION
 OF MISSOURI

FIRE LINES

Availability

For fire protection systems installed on private property. Expense of the installations will be borne by the Customer. If, in the opinion of the Company, a detecto check meter is needed, the cost shall be a part of the installation. If a detecto check meter has to be added to an existing service not having the check meter, the cost will be paid by the customer.

Rates

| | |
|----------------------------------|------------------|
| For 2" fire outlet or connection | \$2.98 per month |
| " 4" " " " " | 11.52 per month |
| " 6" " " " " | 25.92 per month |
| " 8" " " " " | 46.08 per month |
| " 10" " " " " | 72.00 per month |

These rates do not include any municipal, state or federal taxes computed on either billing or consumption basis. Any such taxes applicable shall be added as separate items in rendering each bill.

Billing

Bills will be distributed at monthly intervals and due for payment at the net rate for a period of twenty-one (21) days following mailing to the customer. Any accounts remaining unpaid at the expiration of twenty-one (21) days shall be considered delinquent and the Company may take such action as is specified in its filed rules and regulations.

*Indicates new rate or text
 +Indicates change

FILED
 81-280,81-281, 82-50
 Public Service Commission

DATE OF ISSUE JAN 15 1982 DATE EFFECTIVE JAN 16 1982
 month day year month day year

ISSUED BY Lynn E. Bultman Vice President St. Charles, MO
 name of officer title address

Missouri Cities Water Company For Certificated Areas in
 Name of Issuing Corporation Community, Town or City

St. Charles County, Mo.
1501211211

Water Service Schedule No. 5
Private Fire Protection JUN 12 1976

1. Hydrants:

Availability: Standard fire hydrants or fire hydrants to customer's specifications will be installed and maintained by the customer at the customer's expense as agreed by the Company and the customer in writing and consistent with the Company's rules and regulations governing such installations.

Rate: \$75.00 per year net for each installed fire hydrant or special hose connection.

This rate does not include any municipal, state or federal taxes computed on either billing or consumption basis. Any such taxes applicable shall be added as separate items in rendering each bill.

Billing: Monthly billing shall be computed at one-twelfth of the annual amount for such hydrants installed on the customer's billing date. In cases where the "customer" is individuals so specified at the time of installation, separate billing to the individuals shall be only as specified in a written agreement.

MISSOURI
 PUBLIC SERVICE COMMISSION

CANCELLED

JAN 16 1982

2. Sprinkler System Fire Lines:

Availability: Available for private fire protection service only. No other type of service will be supplied through these mains. Applicant must be located on the Company's distribution mains suitable for supplying the service requested.

Rate:

| | |
|---------------------------|-------------------|
| For each 2 inch fire line | \$ 5.00 per month |
| " " 4 " " " | 10.00 " " |
| " " 6 " " " | 17.00 " " |
| " " 8 " " " | 30.00 " " |

FILED
 JUL 16 1976
 #18510
 Public Service Commission

These rates do not include any municipal, state or federal taxes computed on either billing or consumption basis. Any such taxes applicable shall be added as separate items in rendering each bill.

Billing: Bills will be distributed at monthly intervals and due for payment for a period of twenty-one (21) days following mailing to the customer. Any accounts remaining unpaid at the expiration of twenty-one (21) days shall be considered delinquent, and the Company may take such action as is specified in its filed rules and regulations.

*Indicates new rate or text
 +Indicates change

Missouri Cities Water Company
Name of Issuing Corporation

For Certificated Areas in
Community, Town or City
St. Charles County, Missouri

| | | |
|---|-------------------|---|
| Water Service Schedule No. <u>5</u> | | RECEIVED |
| Private Fire Protection | | |
| <u>Availability:</u> | | MAR 26 1974 |
| Available for private fire protection service only. No other type of service will be supplied through these mains. Applicant must be located on the Company's distribution mains suitable for supplying the service requested. | | |
| <u>Rate:</u> | | CANCELLED |
| For each 2 inch fire line | \$ 3.00 per month | JUL 16 1976 |
| " " 4 " " " | 6.00 " " | BY <u>101 R. S. E-6</u> PUBLIC SERVICE COMMISSION OF MISSOURI |
| " " 6 " " " | 12.00 " " | |
| " " 8 " " " | 24.00 " " | |
| | | |
| These rates do not include any municipal, state or federal taxes computed on either billing or consumption basis. Any such taxes applicable shall be added as separate items in rendering each bill. | | |
| <u>Billing:</u> | | |
| Bills will be distributed at monthly intervals and due for payment for a period of ten (10) days following mailing to the customer. Any accounts remaining unpaid at the expiration of ten (10) days shall be considered delinquent, and the Company may take such action as is specified in its filed rules and regulations. | | |
| | | <div style="border: 2px solid black; padding: 5px; width: fit-content; margin: auto;"> <p style="font-size: 24px; margin: 0;">FILED</p> <p style="margin: 0;">MAR 29 1974</p> <p style="margin: 0;"># 17793</p> <p style="margin: 0;">Public Service Commission</p> </div> |
| *Indicates new rate or text +Indicates change | | |

DATE OF ISSUE 3 - 29 - 1974 DATE EFFECTIVE 3 - 29 - 1974
month day year month day year

ISSUED BY Frank L. Kostelecky Vice President St. Charles, Missouri
name of officer title address

{ Original }
{ Revised }
{ Original }
{ Revised }

Cancelling P.S.C.MO. No. _____

MISSOURI-AMERICAN WATER COMPANY
Name of Issuing Corporation

For CERTIFIED AREAS IN

Community, Town or City

ST. CHARLES COUNTY, MISSOURI

RULES AND REGULATIONS GOVERNING
MAIN EXTENSION DEPOSITS

RECEIVED

NOV 15 1996

RULE 21 - REFUNDS OF MAIN EXTENSION DEPOSITS

MISSOURI
Public Service Commission

(a) Refunds of deposits for main extensions, excluding public fire hydrant costs, shall be made only to the depositors, their successors, assigns or authorized agents, as follows:

(1) A lump sum refund for each permanent customer directly attached to the main extension during the first seven (7) years after the facilities are installed. This lump sum to be:

(i) For residential customers, three (3) times the annual average revenues received from residential customers served by the system concerned during the previous calendar year.

Upon acceptance of the main extension installed pursuant to Rule 18 (Extension of Company Facilities), the Company will remit to the applicant the first year's applicable refund. The refund amount will be based on the Company's estimate of lots receiving metered water service in the first year after acceptance of the extension. Additional refunds will not be made until metered water service is provided to all of the lots estimated for the first year (contractor service excluded).

(ii) For non-residential customers, three (3) times the actual annual revenues derived from such customers during their first twelve months of connection, such refunds to be made during the month of June.

(2) A lump sum refund of the frontage charges for each permanent customer directly attached to the main extension to reach a subdivision or personal dwelling during the first seven (7) years after the facilities are installed. No frontage charges will be collected and no refunds of frontage charges will be made for mains required to serve within platted subdivisions or for premises owned or controlled by applicant.

(b) The total amount refunded shall not exceed the original deposit. Any part of such deposit not refunded within said (7) year period shall become a non-refundable contribution to the Company.

FILED

DEC 15 1996

*Indicates new rate or text
+Indicates change

MO. PUBLIC SERVICE COMM

DATE OF ISSUE November 15, 1996
month day year

DATE EFFECTIVE December 15, 1996
month day year

ISSUED BY W.F. L'Ecuyer, Vice President, St. Joseph, MO 64506
name of officer title address

FORM No. 13 P.S.C. MO. No. 2

[Original] SHEET No. E-6a

All Previous

[Revised]

Cancelling P.S.C. MO. No. _____

[Original] SHEET No. _____

[Revised]

MISSOURI CITIES WATER COMPANY For _____
Name of Issuing Corporation

CERTIFIED AREAS IN _____

Community, Town or City
ST. CHARLES COUNTY, MISSOURI

RECEIVED

RULES AND REGULATIONS GOVERNING
MAIN EXTENSION DEPOSITS

JAN 19 1994

RULE 21 - REFUNDS OF MAIN EXTENSION DEPOSITS

MO. PUBLIC SERVICE COMM.

- (a) Refunds of deposits for main extensions, excluding public file hydrant costs, shall be made only to the depositors, their successors, assigns or authorized agents, as follows:
 - (1) A lump sum refund for each permanent customer directly attached to the main extension during the first seven (7) years after the facilities are installed. This lump sum to be:
 - (i) For residential customers, three (3) times the annual average revenues received from residential customers served by the system concerned during the previous calendar year.
 - (ii) For non-residential customers, three (3) times the actual annual revenues derived from such customers during their first twelve months of connection, such refunds to be made during the month of June.
 - (2) A lump sum refund of the frontage charges for each permanent customer directly attached to the main extension to reach a subdivision or personal dwelling during the first (7) years after the facilities are installed. No frontage charges will be collected and no refunds of frontage charges will be made for mains required to serve within platted subdivisions or for premises owned or controlled by applicant.
- (b) The total amount refunded shall not exceed the original deposit. Any part of such deposit not refunded within said (7) year period shall become a non-refundable contribution to the Company.
- (c) Refunds under this rule shall be made only on the basis of services connected to and within the limits of the extension covered by the specific contract or agreement.
- (d) No credit shall be allowed nor shall any refund be made for any standby or temporary service installation, provided, however, in the event service is rendered continuously for a period of five (5) years through any temporary service connection, a refund will be made under paragraph (a)(1) above, as applicable.
- (e) Deposits shall not bear interest.

CANCELLED
DEC 15 1996
BY 12 B.S. # E6A
Public Service Commission
MISSOURI

FILED

FEB 21 1994
94-233

MO. PUBLIC SERVICE COMM.

* Indicates new rate or text
+ Indicates change

DATE OF ISSUE January 18, 1994
month day year

DATE EFFECTIVE February 21, 1994
month day year

ISSUED BY W. F. L'Ecuyer, Vice President, Cottleville, MO. 63338
name of officer title address

MISSOURI-AMERICAN WATER COMPANY For CERTIFIED AREAS IN
Name of Issuing Corporation Community, Town or City
ST. CHARLES COUNTY, MISSOURI

| RULES AND REGULATIONS GOVERNING MAIN EXTENSION DEPOSITS | | RECEIVED |
|--|--|---|
| <p>(c) Refunds under this rule shall be made only on the basis of service connected to and within the limits of the extension covered by the specific contract or agreement.</p> <p>(d) No credit shall be allowed nor shall any refund be made for any standby or temporary service installation, provided, however, in the event service is rendered continuously for a period of five (5) years through any temporary service connection, a refund will be made under paragraph (a)(1) above, as applicable.</p> <p>(e) Deposits shall not bear interest.</p> | <p>NOV 15 1996</p> <p>MISSOURI Public Service Commission</p> | |
| | | <p>FILED</p> <p>DEC 15 1996</p> <p>MO.PUBLICSERVICECOMM</p> |
| <p>*Indicates new rate or text +Indicates change</p> | | |

DATE OF ISSUE November 15, 1996 DATE EFFECTIVE December 15, 1996
month day year month day year

ISSUED BY W.F. L'Ecuyer, Vice President, St. Joseph, MO 64506
name of officer title address

{Revised}

{Revised}

MISSOURI CITIES WATER COMPANY For CERTIFICATED AREAS IN

Name of Issuing Corporation Community, Town or City ST. CHARLES COUNTY, MISSOURI

JAN 19 1993

Metered Water Service

Legal Description - Weldon Springs Service Area

MO. PUBLIC SERVICE COMMISSION

A tract of land in St. Charles County, Missouri being more particularly described as follows:

Beginning at the intersection of the extension of the centerline of Hemsath Road with the west bank of the Missouri River; thence southwestwardly along the West Bank of the Missouri River, to the eastern extension of the North line of Section 26, T46-R4E; thence west with the North lines of Sections 26 and 27 to its intersection with the North right-of-way line of the M.K. & T. Railroad; thence westwardly with the aforesaid North right-of-way line of the M.K. & T. Railroad to the centerline of U.S. Highway #40-61; thence northwestwardly with the centerline of U.S. Highway #40-61 to Station 632+37.51; thence leaving said centerline South 70 degrees 56 minutes 56 seconds West 3809.47 feet to a point; thence North 18 degrees 26 minutes 06 seconds West, 790.57 feet to a point; thence North 74 degrees 47 minutes 46 seconds West, 1900.86 feet to a point; thence North 8 degrees 51 minutes 31 seconds West, 1113.40 feet to a point on the boundary line of "Weldon Spring Heights Subdivision", a subdivision according to the plat thereof recorded in Plat Book 4 pages 163 and 164 of the St. Charles County records; thence along the boundary line of said "Weldon Spring Heights Subdivision" the following courses and distances: North 63 degrees 37 minutes 30 seconds East, 380.72 feet; North 63 degrees 37 minutes 30 seconds East, 99.32 feet; North 64 degrees 15 minutes 47 seconds East, 429.83 feet; North 26 degrees 22 minutes 15 seconds West, 430.00 feet and North 64 degrees 08 minutes 14 seconds East, 1013.84 feet at the Southeast corner of Lot 2 of aforesaid "Weldon Spring Heights Subdivision"; thence along the boundary of Missouri Research Park and the boundary of "Weldon Spring Heights Subdivision" the following courses and distances; North 26 degrees 31 minutes 19 seconds West, 1261.92 feet; South 63 degrees 51 minutes 06 seconds West, 384.63 feet; North 15 degrees 05 minutes 08 seconds West, 1224.25 feet and North 01 degree 29 minutes 39 seconds East, 270.42 feet to a point on the South line of U.S. Highway #40-61; thence North 13 degrees 19 minutes 34 seconds East, 161.24 feet to a point on the centerline of aforesaid U.S. Highway #40-61; thence continuing along said centerline to the centerline of Missouri State Highway "N" St. Charles County; thence eastwardly with the centerline of aforementioned Highway N to its intersection with the south line of Section 6, T46N-R3E; thence continuing eastwardly along the south line of Section 6, 5 & 4 of T46N-R3E to the southeast corner of Section 4; thence North with the east line of Section 4 to the northeast corner of Section 4, which is also the township line between T46N and T47N; thence West with the aforesaid township line to the centerline of Missouri State Highway "K", St. Charles County, thence in a northerly direction along the centerline of aforesaid Highway "K" to the centerline of U.S. Interstate Highway #70; thence in an easterly direction along said Highway #70 a distance of 3700 feet more or less to a point that intersects the East line of Hilltop Manor Subdivision extended; thence in a northerly direction a distance of 125 feet to the southeast corner of

Continued to Sheet E-7a

FILED

*Indicates new rate or text

+Indicates change

JAN 21 1993 92-207

MO. PUBLIC SERVICE COMMISSION

DATE OF ISSUE January 15, 1993 DATE EFFECTIVE January 21, 1993 month day year month day year

ISSUED BY Lynn E. Bultman, Vice President, St. Charles, MO. name of officer title address

MISSOURI CITIES WATER COMPANY
Name of Issuing Corporation

For Certificated Areas in
Community, Town or City
St. Charles County, Missouri

RECEIVED

Metered Water Service

Legal Description - Weldon Springs Service Area 1991

A tract of land in St. Charles County, Missouri being more particularly described as follows:

Beginning at the intersection of the extension of the centerline of Henrich Road with the west Bank of the Missouri River; thence southwestwardly along the west bank of Missouri River, to the eastern extension of the North Line of Section 26, T46-R4E; thence west with the North Lines of Sections 26 and 27 to its intersection with the North right-of-way line of the M.K. & T. Railroad; thence westwardly with the aforesaid North right-of-way line of the M.K. & T. Railroad to the centerline of U.S. Highway #40-61; thence northwestwardly with the centerline of U.S. Highway #40-61 a distance of 632+37.51; thence leaving said centerline South 70 degrees 56 minutes 56 seconds West 3809.47 feet to a point; thence North 18 degrees 26 minutes 06 seconds West, 790.57 feet to a point; thence North 74 degrees 47 minutes 46 seconds West, 1900.86 feet to a point; thence North 8 degrees 51 minutes 31 seconds West, 1113.40 feet to a point on the boundary line of "Weldon Spring Heights Subdivision", a subdivision according to the plat thereof recorded in Plat Book 4 pages 163 and 164 of the St. Charles County records; thence along the boundary line of said "Weldon Spring Heights Subdivision" the following courses and distances: North 63 degrees 37 minutes 30 seconds East, 380.72 feet; North 63 degrees 37 minutes 30 seconds East, 99.32 feet; North 64 degrees 15 minutes 47 seconds East, 429.83 feet; North 26 degrees 22 minutes 15 seconds West, 430.00 feet and North 64 degrees 08 minutes 14 seconds East, 1013.84 feet at the Southeast corner of Lot 2 of aforesaid "Weldon Spring Heights Subdivision"; thence along the boundary of Missouri Research Park and the boundary of "Weldon Spring Heights Subdivision" the following courses and distances: North 26 degrees 31 minutes 19 seconds West, 1261.92 feet; South 63 degrees 51 minutes 06 seconds West, 384.63 feet; North 15 degrees 05 minutes 08 seconds West, 1224.25 feet and North 01 degree 29 minutes 39 seconds East, 270.42 feet to a point on the South Line of U.S. Highway #40-61; thence North 13 degrees 19 minutes 34 seconds East, 161.24 feet to a point on the centerline of aforesaid U.S. Highway #40-61; thence continuing along said centerline to the centerline of Missouri State Highway "N" St. Charles County; thence eastwardly with the centerline of aforementioned Highway N to its intersection with the south line of Section 6, T46N-R3E; thence continuing eastwardly along the south line of Section 6, 5 & 4 of T46N-R3E to the southeast corner of Section 4; thence North with the east line of Section 4 to the northeast corner of Section 4, which is also the township line between T46N and T47N; thence West with the aforesaid township line to the centerline of Missouri State Highway "K", St. Charles County; thence in a northerly direction along the centerline of aforesaid Highway K to the centerline of U.S. Interstate Highway #70; thence in an easterly direction along said Highway #70 a distance of 3700 feet more or less to a point that intersects the East line of Hilltop Manor Subdivision extended; thence in a northerly direction a distance of 125 feet to the southeast corner of

CANCELLED
JAN 21 1993
BY DAK
Public Service Commission
MISSOURI

*Indicates new rate or text
+Indicates change

FILED

OCT 3 1991
91-172

MO. PUBLIC SERVICE COMM.

DATE OF ISSUE October 1, 1991
month day year

DATE EFFECTIVE October 3, 1991
month day year

ISSUED BY Lynn Bultman

Lynn Bultman, Vice President
name of officer

St. Charles, MO
title

St. Charles, MO
address

FORM NO. 13

P.S.C.MO. No. 2

Appendix E

1st { ~~Original~~ } SHEET No. E-7

{ Revised }

Cancelling P.S.C.MO. No. 2

{ Original } SHEET No. E-7

{ ~~Revised~~ }

Missouri Cities Water Company
Name of Issuing Corporation

For Certificated Areas in
Community, Town or City
St. Charles County, Missouri

RESERVED FOR FUTURE FILING

RECEIVED
JAN 15 1982
MISSOURI
Public Service Commission

CANCELLED

OCT 23 1990

BY JRS#2
Public Service Commission
MISSOURI

FILED
JAN 16 1982
81-280, 81-281, 82-51
Public Service Commission

*Indicates new rate or text
+Indicates change

DATE OF ISSUE JAN 15 1982
month day year

DATE EFFECTIVE JAN 16 1982
month day year

ISSUED BY Lynn E. Bultman
name of officer

Vice President St. Charles, M.
title address

Missouri Cities Water Company
Name of Issuing Corporation

For Certificated Areas in
Community, Town or City
St. Charles County, Missouri

Special Conditions
Water Service

RECEIVED

All new applicants for water service at a new location shall pay, in advance, a tap-on charge credited to Account 474, as follows:

MAY 22 1974

| | <u>1"</u> <u>Meter</u> or <u>Less</u> | <u>2"</u> <u>Meter</u> | <u>4"</u> <u>Meter</u> |
|--------------|--|---------------------------|---------------------------|
| 8 - 1 - 1973 | \$75 | \$125 | \$200 |
| 8 - 1 - 1974 | 60 | 100 | 160 |
| 8 - 1 - 1975 | 45 | 75 | 120 |
| 8 - 1 - 1976 | 30 | 50 | 80 |
| 8 - 1 - 1977 | 15 | 25 | 40 |
| 8 - 1 - 1978 | 0 | 0 | 0 |

The above tap-on charge shall be discontinued after August 1, 1978. For apartment buildings served by a single meter, there shall be a tap-on charge for each family unit served by the meter equal to the charge for a 1" meter.

CANCELLED

JAN 16 1982

BY JRS E-7
PUBLIC SERVICE COMMISSION
OF MISSOURI

FILED
JUN 22 1974
Public Service Commission

*Indicates new rate or text
+Indicates change

DATE OF ISSUE MAY 22 1974
month day year

DATE EFFECTIVE JUN 22 1974
month day year

ISSUED BY Frank L. Kostelecky
name of officer

Vice President
title

St. Charles, Missouri
address

MISSOURI CITIES WATER COMPANY For CERTIFICATED AREAS IN

Name of Issuing Corporation

Community ~~Area~~ of City

ST. CHARLES COUNTY, MISSOURI Missouri Public Service Commission

Metered Water Service

Legal Description - Weldon Springs Service Area

REC'D JUL 30 1999

Hilltop Manor Plat One Subdivision, said point also being in the North line of Interstate Highway #70; thence 0 degrees 1/2 minute East a distance of 579.95 feet to a point; thence North 86 degrees 46 minutes East a distance of 530 feet to a point; thence North 0 degrees 1/2 minute East a distance of 635.55 feet to a point; thence North 89 degrees 25 minutes 30 seconds West, 1359.31 feet to a point; thence along the east line of County Life Acres Plat 2 Subdivision North 0 degrees 12 minutes West a distance of 1550 feet to a point in the centerline of the Wabash Railroad Tracks; thence in an Easterly direction along the centerline of the Wabash Railroad Tracks 18,000 feet to its intersection with Dardenne Creek; thence in a northerly direction with the centerline of Dardenne Creek to the North line of U.S. Survey 1754; thence eastwardly with the North line of U.S. Survey 1754 to the West line of Section 29, T47N-R4E; thence North with the West line of Section 29 to its intersection with the western prolongation of the North line of Section 28; thence eastwardly with the aforesaid prolongation of the North line of Section 28 to the northeast corner of Section 28; thence South with the East line of Section 28 to the North line of U.S. Survey 291; thence northeastwardly with the North line of U.S. Survey 291 to the most northern corner of U.S. Survey 291; thence southeastwardly with the East line of U.S. Survey 291 to its intersection with the East-West centerline of Section 23, T47N-R4E; thence East along the aforesaid East-West centerline of Section 23, to the southwest corner of the southeast 1/4 of the NE1/4 of Section 23, T47N-R4E; thence North with the 1/4-1/4 section to the northwest corner of the SE1/4 of the NE1/4 of Section 23; thence East along the North line of the aforesaid SE1/4 of the NE1/4 to its intersection with the East line of Section 23, T47N-R4E; thence South with the East lines of Section 23 and 26 to its intersection with the North line of Droste Road; thence northwestwardly with the North line of Droste Road to the center of Zumbuhl Road; thence South with the centerline of Zumbuhl Road to its intersection with the centerline of U.S. Interstate Highway #70; thence eastwardly with the aforesaid Highway I-70 to its intersection with the western extension of the North line of Lot 25 of Block 6 of Steen & Cunningham of the Commons of St. Charles; thence northeastwardly with the aforesaid North line of Lot 25 to the northeast corner of Lot 25; thence southeastwardly with the East line of Lots 24 and 25 of Block 6 to the southeast corner of Lot 24; thence northeastwardly with the North line of Lot 22 of Block 6 to the northeast corner of Lot 22 of Block 6; thence southeastwardly with the east line of Lot 22 of Block 6 to the North line of Lot 32 of Block 6 of Steen and Cunningham Commons of St. Charles; thence northeastwardly with the North line of Lot 32, 910 feet more or less to the most eastern corner of said Lot 32 of Block 6; thence southwardly with the southeastern line of said Lot 32 to the southwest corner of Lot 32; thence northwesterly with the southwestern line of Lot 32 to the corner of Lot 32, said corner also being the most northern corner of Lot 36 of Block 6 of Steen and Cunningham Commons of St. Charles; thence southwestwardly with the southeast line of Lot 31

Continued to Sheet E-7b

*Indicates new rate or text

+Indicates change

Missouri Public Service Commission

FILED AUG 29 1999

DATE OF ISSUE July 30, 1999 month day year

DATE EFFECTIVE August 29, 1999 month day year

ISSUED BY Robert L. Amman, Jr., Manager, St. Joseph, MO

name of officer

title

address

MISSOURI CITIES WATER COMPANY For CERTIFICATED AREAS IN

Name of Issuing Corporation Community, Town or City

ST. CHARLES COUNTY, MISSOURI

RECEIVED JAN 19 1993

| Metered Water Service Legal Description - Weldon Springs Service Area | MO. PUBLIC SERVICE COMM. |
|---|--------------------------|
| <p>Hilltop Manor Plat One Subdivision, said point also being in the North line of Interstate Highway #70; thence 0 degrees 1/2 minute East a distance of 579.95 feet to a point; thence North 86 degrees 46 minutes East a distance of 530 feet to a point; thence North 0 degrees 1/2 minute East a distance of 635.55 feet to a point; thence North 89 degrees 25 minutes 30 seconds West, 1359.31 feet to a point; thence along the east line of County Life Acres Plat 2 Subdivision North 0 degrees 12 minutes West a distance of 1550 feet to a point in the centerline of the Wabash Railroad Tracks; thence in an Easterly direction along the centerline of the Wabash Railroad Tracks 18,000 feet to its intersection with Dardenne Creek; thence in a northerly direction with the centerline of Dardenne Creek to the North line of U.S. Survey 1754; thence eastwardly with the North line of U.S. Survey 1754 to the West line of Section 29, T47N-R4E; thence North with the West line of Section 29 to its intersection with the western prolongation of the North line of Section 28; thence eastwardly with the aforesaid prolongation of the North line of Section 28 to the northeast corner of Section 28; thence South with the East line of Section 28 to the North line of U.S. Survey 291; thence northeastwardly with the North line of U.S. Survey 291 to the most northern corner of U.S. Survey 291; thence southeastwardly with the East line of U.S. Survey 291 to its intersection with the East-West centerline of Section 23, T47N-R4E; thence East along the aforesaid East-West centerline of Section 23, to the southwest corner of the southeast 1/4 of the NE1/4 of Section 23, T47N-R4E; thence North with the 1/4-1/4 section to the northwest corner of the SE1/4 of the NE1/4 of Section 23; thence East along the North line of the aforesaid SE1/4 of the NE1/4 to its intersection with the East line of Section 23, T47N-R4E; thence South with the East lines of Section 23 and 26 to its intersection with the North line of Droste Road; thence northwestwardly with the North line of Droste Road to the center of Ehlmann Road; thence South with the centerline of Ehlman Road to its intersection with the centerline of U.S. Interstate Highway #70; thence eastwardly with the aforesaid Highway I-70 to its intersection with the western extension of the North line of Lot 25 of Block 6 of Steen & Cunningham of the Commons of St. Charles; thence northeastwardly with the aforesaid North line of Lot 25 to the northeast corner of Lot 25; thence southeastwardly with the East line of Lots 24 and 25 of Block 6 to the southeast corner of Lot 24; thence northeastwardly with the North line of Lot 22 of Block 6 to the northeast corner of Lot 22 of Block 6; thence southeastwardly with the east line of Lot 22 of Block 6 to the North line of Lot 32 of Block 6 of Steen and Cunningham Commons of St. Charles; thence northeastwardly with the North line of Lot 32, 910 feet more or less to the most eastern corner of said Lot 32 of Block 6; thence southwardly with the southeastern line of said Lot 32 to the southwest corner of Lot 32; thence northwesterly with the southwestern line of Lot 32 to the corner of Lot 32, said corner also being the most northern corner of Lot 36 of Block 6 of Steen and Cunningham Commons of St. Charles; thence southwestwardly with the southeast line of Lot 31</p> | Continued to Sheet E-7b |

*Indicates new rate or text
+Indicates change

FILED *

JAN 21 1993
92-207

MO. PUBLIC SERVICE COMM.

DATE OF ISSUE January 15, 1993 DATE EFFECTIVE January 21, 1993
month day year month day year

ISSUED BY *Lynn E. Bultman* Lynn E. Bultman, Vice President, St. Charles, MO.
name of officer title address

CANCELLED

AUG 29 1999
By *RS E-7a*
Public Service Commission
MISSOURI

MISSOURI CITIES WATER COMPANY For CERTIFICATED AREAS IN ST. CHARLES COUNTY, MISSOURI

Metered Water Service Legal Description - Weldon Springs Service Area

JAN 19 1993

MO. PUBLIC SERVICE COMM.

to its intersection with the East line of Block 2 of Steen and Cunninghams Commons of St. Charles; thence North with the East line of Block 2 to the Northeast corner of Lot 21 of aforesaid Block 2; thence southwestwardly with the North line of Lot 21, 22, 23, 24 and 25 to the West line of aforesaid Block 2; thence North with the west line of Block 2, 450 feet more or less to an old iron stake marking the southeast corner of proposed Graystone Subdivision said point also being South 33 degrees 30 minutes East, 1643.4 feet more or less from the northern most corner of Lot 9 of Block 8 of Steen and Cunninghams Commons of St. Charles; thence the following courses and distances to the centerline of Old Highway 94: South 59 degrees West, 560.3 feet; South 33 degrees 56 seconds East, 82.5 feet; South 61 degrees 28 minutes East, 170.61 feet; South 22 degrees 52 minutes West, 495.5 feet; South 52 degrees 23 minutes East, 189.7 feet; South 9 degrees 47 minutes East, 69.5 feet; South 19 degrees 47 minutes East 438.7 feet; South 22 degrees 10 minutes East 13.5 feet; South 26 degrees 55 minutes East 506.7 feet to the centerline of Old Highway 94; thence southwestwardly along the centerline of aforesaid Old Highway 94, 291 feet more or less to the centerline of Hemsath Road; thence southeastwardly along the centerline of Hemsath Road and its extension to the Missouri River and the point of beginning.

Excepting therefrom Scarsdale Subdivision per Case No. WM-81-321. Also that area in Section 34, T47N-R4E which was certificated to Kurt Achelpohl in case #15,357. A tract of land in St. Charles County, Missouri in U.S. Survey #312, Township 46 North, Range 4 East, and described as follows: Beginning at the southwest corner of property described in Book 300, page 113, St. Charles County records; thence along the South line of said property North 71 degrees 41 minutes East 611.60 feet to a point; thence North 17 degrees 39 minutes West to the South line of Greens Bottom Road; thence West along said South line to its intersection with the centerline of Caulks Hill Road; thence South along said centerline to the place of beginning.

Also excepting therefrom that area known as Martell Ridge Subdivision, which area was certificated to Martell Private Water and Sewer Company in Case No. 16,186.

FILED

JAN 21 1993 92-207 MO. PUBLIC SERVICE COMM.

*Indicates new rate or text +Indicates change

DATE OF ISSUE January 15, 1993 DATE EFFECTIVE January 21, 1993

ISSUED BY Lynn E. Bultman, Vice President, St. Charles, MO. name of officer title address

Missouri-American Water Company
Name of Issuing Corporation

For Certificated Areas In
Community, Town or City
St. Charles County, Missouri

Metered Water Service

Legal Description - Line Certificate Case No. WA-96-353

RECEIVED

NOV 18 1996

MISSOURI
Public Service Commission

**DESCRIPTION OF LAND TO BE ADDED
TO CERTIFICATED AREA IN
ST. CHARLES COUNTY AND ST. LOUIS COUNTY, MISSOURI**

A strip of land, 2,400 feet wide, the centerline of which follows the proposed route of a source of supply transmission main; being part of U.S. Survey 312, U.S. Survey 289, U.S. Survey 743, and U.S. Survey 64; being part of Fractional Section 34, Township 46 North, Range 4 East; being part of Fractional Sections 2 and 4, Township 45 North, Range 4 East; being in St. Charles County and St. Louis County, Missouri; and being more particularly described as follows:

Commencing at the intersection of the north right-of-way line of the Katy Trail State Park (formerly known as M.K. & T. Railroad) with the centerline of Caulks Hill Road, which intersection point is on the existing Certificated Area line; thence eastwardly along the north right-of-way line of the Katy Trail State Park and along the existing Certificated Area line, 34.0 feet, more or less, to a point marking the intersection of the north right-of-way line of the Katy Trail State Park with the centerline of a proposed source of supply transmission main, which point is the **POINT OF BEGINNING OF THE STRIP OF LAND HEREIN DESCRIBED**, and which point is on the centerline of the 2,400 feet wide strip; thence along the Centerline of the 2,400 feet wide strip of land the following courses and distances: South 15° 44' 42" East, 830.00 feet; South 51° 37' 14" East, 716.48 feet; North 73° 59' 18" East, 637.00 feet; South 15° 45' 51" East, 4711.70 feet; North 73° 41' 00" East, 938.15 feet; South 15° 34' 53" East, 1,763.87 feet; South 57° 48' 49" East, 5,313.47 feet to the north bank of the Missouri River; and thence crossing the Missouri River, South 45° 47' 35" East, 2,500 feet, more or less, to a point on the property of the City of St. Louis Howard Bend Water Treatment Plant; which point is the **POINT OF TERMINUS OF THE STRIP OF LAND HEREIN DESCRIBED**.

FILED

DEC 18 1996

96 - 353

MO. PUBLIC SERVICE COMMISSION

*Indicates new rate or text
+Indicates change

DATE OF ISSUE November 18, 1996
month day year

DATE EFFECTIVE December 18, 1996
month day year

ISSUED BY Wm. F. L'Ecuyer, Vice President, St. Joseph, MO 64506
name of officer title address

FORM NO. 13

P. S. MO. No. 2

{ Original } SHEET No. E-7d
{ Revised }

Cancelling P.S.C.MO. No.

{ Original } SHEET No.
{ Revised }

Missouri-American Water Company
Name of Issuing Corporation

For St. Charles County, Missouri
Community, Town or City

Certificated Area No. 1 as Authorized by

RECEIVED

Case No. WA-97-45

FEB 23 1998

MO. PUBLIC SERVICE COMM

MISSOURI-AMERICAN WATER COMPANY.
ST. CHARLES DISTRICT

DESCRIPTION OF LAND TO BE ADDED
TO CERTIFICATED AREA IN
ST. CHARLES COUNTY, MISSOURI

(AREA 1)

A tract of land being part of Sections 33, 34 and 35 of Township 48 North, Range 3 East, and part of Sections 3 and 4 of Township 43 North, Range 3 East, St. Charles County, Missouri, and more particularly described as follows:

Commencing at the intersection of the north right-of-way line of the Katy Trail State Park (formerly know as the M.K.& T. Railroad) with the centerline of U.S. Highway 40-61, which intersection point is on existing Certificated Area line, and which intersection point is the POINT OF BEGINNING OF THE TRACT OF LAND HEREIN DESCRIBED; thence northwestwardly along the centerline of U.S. Highway 40-61 and the existing Certificated Area line to a point known as Sta. 632+37.51; thence leaving the centerline of U.S. Highway 40-61 and continuing along the existing Certificated Area line the following courses and distances: South 70° 56' 56" West 3,809.47 feet, North 18° 26' 06" West 790.57 feet and North 74° 47' 46" West 1,900.86 feet to a point on the west line of the Missouri Research Park; thence leaving the existing Certificated Area line and southeastwardly along the west line of the Missouri Research Park and the prolongation thereof to a point on the north right-of-way line of the Katy Trail State Park (formerly known as the M.K.& T. Railroad); thence northeastwardly along the north right-of-way line of the Katy Trail State Park to the POINT OF BEGINNING.

97-045

FILED

APR 24 1998 2

96-441

MO. PUBLIC SERVICE COMM

APR 24 1998

*Indicates new rate or text
+Indicates change

DATE OF ISSUE FEB 23 1998
month day year

DATE EFFECTIVE ~~MAR 25 1998~~
month day year

ISSUED BY Wm. L'Ecuyer, Vice Pres. & Manager, P.O. Box 6276, St. Joseph, MO 64506
name of officer title address

Missouri-American Water Company
Name of Issuing Corporation

For St. Charles County, Missouri
Community, Town or City

Certificated Area No. 2 as Authorized by

Case No. WA-97-45

RECEIVED

FEB 23 1998

MO. PUBLIC SERVICE COMM

MISSOURI-AMERICAN WATER COMPANY.
ST. CHARLES DISTRICT

DESCRIPTION OF LAND TO BE ADDED
TO CERTIFICATED AREA IN
ST. CHARLES COUNTY, MISSOURI

(AREA 2)

A tract of land being part of U.S. Survey 1796, part of U.S. Survey 1669, part of Fractional Sections 31 and 32 of Township 46 North, Range 3 East, part of U.S. Survey 1798, and part of Section 6 of Township 45 North, Range 3 East, St. Charles County, Missouri and being more particularly described as follows:

Commencing at the intersection of the centerline of U.S. Highway 40-61 with the centerline of Missouri State Highway "N", which intersection point is on the existing Certificated Area line; thence southeastwardly along the centerline of U.S. Highway 40-61 and along the existing Certificated Area line to a point marking the intersection of the centerline of U.S. Highway 40-61 with the north line of U.S. Survey 1796, which point is the POINT OF BEGINNING OF THE TRACT OF LAND HEREIN DESCRIBED; thence leaving the existing Certificated Area line and southwestwardly along the north line of U.S. Survey 1796 to a point marking the most western corner of said U.S. Survey 1796; thence southwesterly to a point marking the intersection of the west line of U.S. Survey 1669 with the north line of Fractional Section 32, T. 46 N., R. 3 E.; thence westwardly along the north line of said Fractional Section 32 to a point marking the common corner of Fractional Sections 29, 30, 31 and 32 of T. 46 N., R. 3 E.; thence westwardly along the north line of said Fractional Section 31 to a point marking the intersection of the north line of said Fractional Section 31 with the east line of U.S. Survey 1798; thence southwardly along the east line of U.S. Survey 1798, 3000 feet; thence southwestwardly to a point marking the intersection of the township line between T. 46 N. and T. 45 N. with the range between R. 2 E. and R. 3 E.; thence southwardly along the west line of Section 6, T. 45 N. R. 3 E. to a point marking the southwest corner of the northwest quarter of the northwest quarter of said Section 6; thence eastwardly along the south line of the north half of the northwest quarter of said Section 6 to a point marking the southwest corner of the northwest quarter of the northeast quarter of said Section 6; thence eastwardly along the south line of the northwest quarter of the northeast quarter of said Section 6 to a point marking the intersection of the said south line of the northwest quarter of the northeast quarter of Section 6 with the south right-of-way line of Missouri Route 94; thence northeastwardly along the south right-of-way line of Missouri Route 94 to a point marking the intersection of the south right-of-way line of Missouri Route 94 with the centerline of U.S. Highway 40-61, which point is on the existing Certificated Area line; thence northwestwardly along the centerline of U.S. Highway 40-61, and along the existing Certificated Area line to the POINT OF BEGINNING.

97-045

FILED

97-492
APR 24 1998

96-441
MO. PUBLIC SERVICE COMM

APR 24 1998

*Indicates new rate or text
+Indicates change

DATE OF ISSUE FEB 23 1998
month day year

DATE EFFECTIVE MAR 25 1998
month day year

ISSUED BY Wm. L'Ecuyer, Vice Pres. & Manager, P.O. Box 6276, St. Joseph, MO 64506
name of officer title address

Missouri-American Water Company
Name of Issuing Corporation

For St. Charles County, Missouri
Community, Town or City

RECEIVED

Certificated Area No. 3 as Authorized by

FEB 23 1998

Case No. WA-97-45

MO. PUBLIC SERVICE COMM

Description of subdivisions as recorded with St. Charles County Recorder of Deeds as follows: Calumet Ranch, Plat Three, at Book 33, pages 275-279; Calumet Ranch, Plat Two, at Book 33, pages 138-140; Butternut Stage, Plat One, at Book 33, pages 280, 281; Timber Hills (formerly Butternut Stage, Plat Two) at Book 34, pages 201-203; Huntington Downs (formerly Butternut Stage, Plat Three) at Book 33, pages 349, 350.

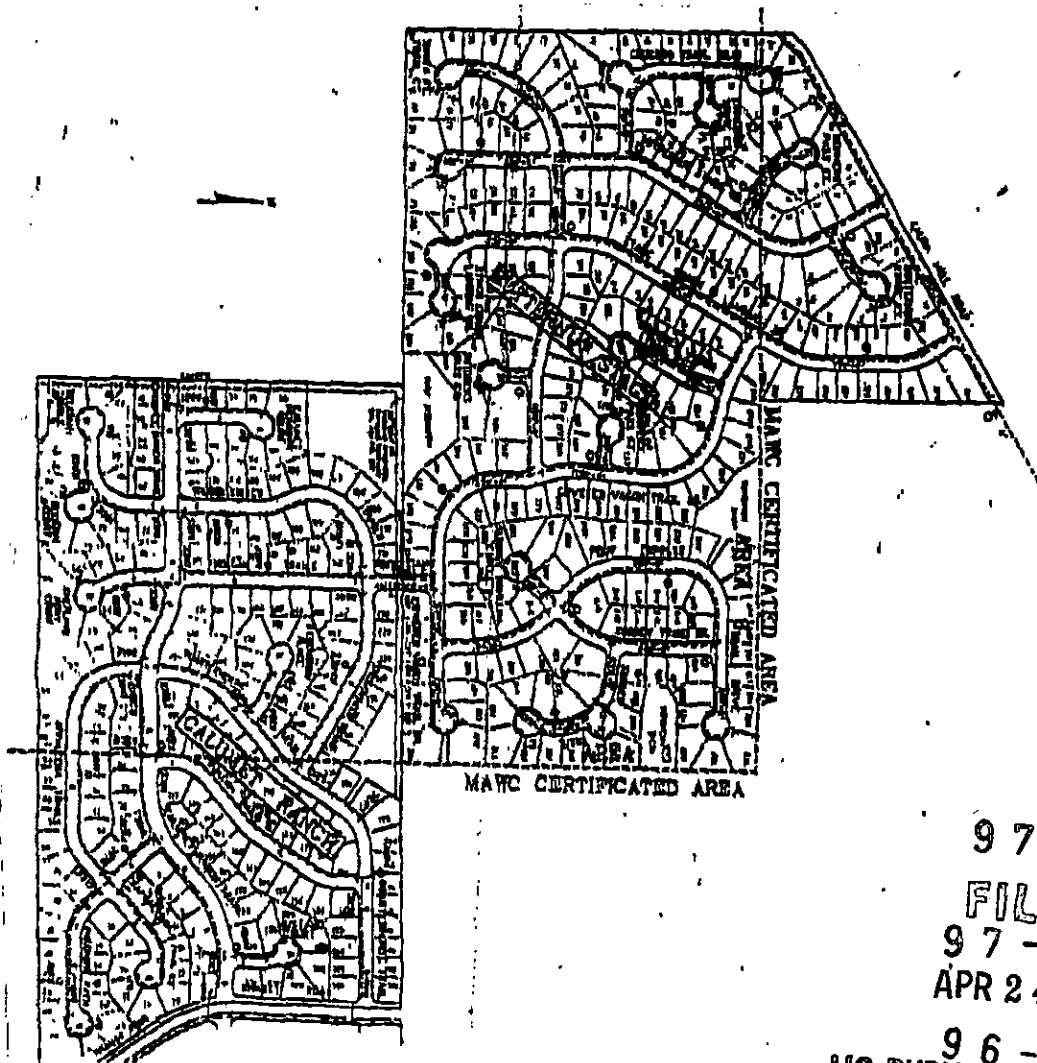

*Indicates new rate or text
+Indicates change

97-045
FILED
97-492
APR 24 1998
96-141
MO. PUBLIC SERVICE COMM

DATE OF ISSUE FEB 23 1998
month day year

DATE EFFECTIVE ~~MAR 25 1998~~
month day year

ISSUED BY Wm. L'Ecuyer, Vice Pres. & Manager, P.O. Box 6276, St. Joseph, MO 64506
name of officer title address

Missouri-American Water Company
Name of Issuing Corporation

For St. Charles County, Missouri
Community, Town or City

Certificated Area - Cole Creek
Legal Description - As Authorized by Case No. WA-2000-59

DESCRIPTION OF LAND TO BE ADDED TO CERTIFICATED AREA
IN ST. CHARLES COUNTY, MISSOURI

Missouri Public Service Commission

REC'D NOV 01 1999

Beginning at the intersection of the southeast boundary of the Missouri American Water Company's Certificate of Convenience & Necessity (as existing on March 21, 1983, then Missouri Cities Water Company) with the southeasterly extension of the centerline of Hemsath Road; thence northwesterly along the centerline of Hemsath Road to the centerline of Old Highway 94; thence northeasterly along the centerline of Old Highway 94 a distance of 291 feet, more or less to a point from which an iron pipe bears North 26 degrees 55 minutes West 35 feet; thence North 26 degrees 55 minutes West 506.7 feet to an iron pipe; thence North 22 degrees 10 minutes West 13.5 feet to an iron pipe; thence North 19 degrees 47 minutes West 438.7 feet to an iron pipe; thence North 9 degrees 47 minutes West 69.5 feet to an iron pipe; thence North 52 degrees 23 minutes West 189.7 feet to an iron pipe; thence North 22 degrees 52 minutes East 495.5 feet to an iron axle; thence North 61 degrees 28 minutes West 170.61 feet to an iron pipe; thence North 33 degrees 56 minutes West 82.5 feet to an iron stake; thence North 59 degrees 00 minutes East 560.3 feet to an iron stake; thence South 33 degrees 30 minutes East to the most westerly corner of Lot 25 in Block 2 of Steen & Cunningham's Subdivision; thence northeasterly along the northwest line of Lots 25, 24 and 23 in Block 2 of Steen and Cunningham's Subdivision to the boundary of the Missouri American Water Company; thence southerly along said boundary to the point of beginning.

Missouri Public Service Commission
00-059
FILED DEC 01 1999

*Indicates new rate or text
+Indicates change

DATE OF ISSUE November 1, 1999 DATE EFFECTIVE December 1, 1999
month day year month day year

ISSUED BY James H. Buckler, President, 535 North New Ballas, St. Louis, MO 63141
name of officer title address

FORM NO. 13

P.S.C. MO. NO. 2

CANCELLING (ORIGINAL) ()

SHEET NO. E-7h
SHEET NO. _____

MISSOURI-AMERICAN WATER COMPANY
NAME OF ISSUING CORPORATION

FOR ST. CHARLES COUNTY, MO
COMMUNITY, TOWN, OR CITY

| | |
|--|--|
| <p>Service area of Missouri-American Water Company (St. Charles District) in addition to St. Charles County as authorized by Case No. WA-2000-461</p> | |
| <p>A strip of land located in U.S. Survey 312, U.S. Survey 29, U.S. Survey 657, and U.S. Survey 16, in St. Charles County, Missouri. Said strip of land 1,000 feet wide, and bound on the north by a line described as follows: Commencing at the intersection of the north right-of-way line of the Katy Trail State Park (formerly the north right-of-way of the Missouri Kansas and Texas Railroad) and the centerline of Caulks Hill Road; thence westerly along said right-of-way 10,600 feet to a point west of the westerly right-of-way of Pittman Hill Road, which point is the northwest corner of said strip of land; excluding overlapping area granted as part of a line certificate in Case no. WA-96-353.</p> | |
| <p>Missouri Public Service Commission</p> <p>REC'D MAY 15 2000</p> | |
| <p>* Indicates new rate or text + Indicates change</p> | |

Missouri Public
Service Commission
00-461
FILED JUN 14 2000

| | | | |
|---------------|---|----------------|---|
| DATE OF ISSUE | <u>May 15, 2000</u> month day year | DATE EFFECTIVE | <u>June 14, 2000</u> month day year |
| ISSUED BY: | <u>David P. Abernathy</u> David P. Abernathy, Vice President, Corporate Counsel and Secretary Name of Officer, Title | | <u>535 N. New Ballas Road</u> St. Louis, MO 63141 Address |

Missouri-American Water Company For St. Charles County

Missouri Public
REC'D AUG 03 2001
Service Commission

TERRITORIAL AGREEMENT

Boundary As Established By
Territorial Agreement Between
Missouri American and Public Water District # 2
And Commission Case No. WO-2001-441

MAWC will serve customers located within its certificated area east of the following line:

Description:

Starting from a point at Belleau Creek Road and Interstate 70 heading 900' southeast on and along the centerline of Belleau Creek Road to a point 300' north of the centerline of Belleau Lake Drive. (1300' north of centerline of Schoal Creek) Head 1300' northwest to the centerline of Old Highway 40 and Galaxy. At that point 1100' head southwest on and along the centerline of Old Highway 40. At that point head 4300' southeast along the southwest side of Belleau Lake Estates Subdivision and southwest side of Schrader Farms Subdivision to the centerline of Mexico Road. At that point head 3800' northwest on and along the centerline of Mexico Road to a point 300' west of the centerline of White Oak. From that point head 1300' southwest to the northeast corner of Autumn Chase Subdivision. Head south 4000' along the west side of Legacy Estates and Fawn Meadows Subdivision to the centerline of Laura Hill Road and St. Anthony. From the centerline of St. Anthony 's, head 400' east on and along the centerline of Laura Hill Road. At that point head south 1500' on and along the west side of Butternut Stage Subdivision to the southwest corner of Butternut Stage Subdivision. At that point head 1400' east on and along the south side of Butternut Stage and the north side of Hutchings Farms Subdivision (northeast corner of Hutchings Farms Subdivision) Then head 1400' south along the west side of Calumet Ranch and the east side of Hutchings Farms Subdivision. Then head 2800' east along the south side of Calumet Ranch and the north side of Knaust Manor Subdivision to the centerline of Knaust Road and 400' north of the centerline of Lion. At that point head 1000' south along the centerline of Knaust Road to a point 150' south of the centerline of Donnie. Turn and head 600' west from the centerline of Knaust Road at that point head 1900' south to a point 200' north of Avondale .At that

Date of Issue: August 3, 2001

Date Effective: September 2, 2001

Issued By: David P. Abernathy, Vice-President and General Counsel,
535 N. New Ballas Road, St. Louis, MO 63141.

Missouri Public
FILED SEP 02 2001
Service Commission

Missouri-American Water Company For St. Charles County

Missouri Public
REC'D JUN 25 2001

CANCELLED

Service Commission

TERRITORIAL AGREEMENT

SEP 02 2001

By *STRS E-7i*
Public Service Commission
MISSOURI

Boundary As Established By
Territorial Agreement Between
Missouri American and Public Water District # 2
And Commission Case No. _____

MAWC will serve customers located within its certificated area east of the following line:

Description:

Starting from a point at Belleau Creek Road and Interstate 70 heading 900' southeast on and along the centerline of Belleau Creek Road to a point 300' north of the centerline of Belleau Lake Drive. (1300' north of centerline of Schoal Creek) Head 1300' northwest to the centerline of Old Highway 40 and Galaxy. At that point 1100' head southwest on and along the centerline of Old Highway 40. At that point head 4300' southeast along the southwest side of Belleau Lake Estates Subdivision and southwest side of Schrader Farms Subdivision to the centerline of Mexico Road. At that point head 3800' northwest on and along the centerline of Mexico Road to a point 300' west of the centerline of White Oak. From that point head 1300' southwest to the northeast corner of Autumn Chase Subdivision. Head south 4000' along the west side of Legacy Estates and Fawn Meadows Subdivision to the centerline of Laura Hill Road and St. Anthony. From the centerline of St. Anthony 's, head 400' east on and along the centerline of Laura Hill Road. At that point head south 1500' on and along the west side of Butternut Stage Subdivision to the southwest corner of Butternut Stage Subdivision. At that point head 1400' east on and along the south side of Butternut Stage and the north side of Hutchings Farms Subdivision (northeast corner of Hutchings Farms Subdivision) Then head 1400' south along the west side of Calumet Ranch and the east side of Hutchings Farms Subdivision. Then head 2800' east along the south side of Calumet Ranch and the north side of Knaust Manor Subdivision to the centerline of Knaust Road and 400' north of the centerline of Lion. At that point head 1000' south along the centerline of Knaust Road to a point 150' south of the centerline of Donnie. Turn and head 600' west from the centerline of Knaust Road at that point head 1900' south to a point 200' north of Avondale .At that

Missouri Public

Date of Issue: June 25, 2001 Date Effective: July 25, 2001

FILED JUL 25 2001

Issued By: David P. Abernathy, Vice-President and General Counsel,
535 N. New Ballas Road, St. Louis, MO 63141

Service Commission

Missouri-American Water Company For St. Charles County

Missouri Public

REC'D JUN 25 2001

TERRITORIAL AGREEMENT

Service Commission

point head 600' east to the centerline of Knaust Road and follow the centerline of Knaust Road 400' southeast, then head 1900' along the southeast side of Avondale Subdivision at that point 3200' head west along the south side of Avondale and the north side of Highland Trails Subdivision (This would be the southwest corner of Avondale Subdivision). Then head 1500' northwest along the northwest side of Avondale Subdivision to a point of projection of the centerline of Lac Terra, this point is also 250' northeast of the centerline of Dardenne Farms. From this point head southwest 500' (also 250' southwest of centerline of Dardenne Farms) at this point head north 350' from the centerline of Lac Terre .At that point head 1300' southwest along the northwest side of **Dardenne Farms Enclaves Subdivision**. Then head 3400' southeast along the northeast side of Wheatfield Subdivisions and the west side of Dardenne Farms and Meadow Lakes Subdivisions to the centerline of Highway N (This point is also 200' west of the centerline of Meadow Lake). From the centerline of Highway N continue to head 2600' south to the centerline of Dardenne Creek, at that point follow the centerline of Dardenne Creek southwest 3800' to the centerline of Highway K (This point is also 350' north of the centerline of Sports Park Drive). From that point head 2700' south on and along the centerline of Highway K to the centerline of O'Fallon Road. Head 2500' on and along the centerline line of O'Fallon Road to the southwest corner of **Monticello Estates Subdivision** (This point is also 600' south of the centerline of Chelsea Way) Head 3400' southwest on and along the south side of **Monticello Estates Subdivision** to the centerline of Highway K. Head 500' south along the centerline of Highway K to a point 350' south of Carters Grove. Head south 2200' south along the west side of **Monticello Manor Subdivision** to the centerline of Weldon Springs Road. Head 3100' southwest along the centerline of Weldon Springs Road to the centerline of Highway K. Head south 1000' along the centerline of Highway K to the centerline of Highway 40/61.

From that point continue to head 1900' south to a point, then head 4000' southwest to the centerline of Highway D. Follow the centerline of Highway D 2300'. (This point is approximately 5800' east of the centerline of the Entrance to the Conservation Area). Head 700' south from the centerline of Highway D to a point, where you turn and head 1200' southwest to a point, where you turn south for 600'. At this point turn and head east 2000' to the centerline of Highway 94. At that point follow the centerline of Highway 94 northeast 11000' to the intersection of Highway 40/61. Head 4000'

Missouri Public

Date of Issue: June 25, 2001

Date Effective: July 25, 2001 FILED JUL 25 2001

Issued By: David P. Abernathy, Vice-President and General Counsel, Service Commission
535 N. New Ballas Road, St. Louis, MO 63141

Missouri-American Water Company For St. Charles County

Missouri Public

REC'D JUN 25 2001

TERRITORIAL AGREEMENT

Service Commission

southeast of the centerline of Highway 40/61 to a point 350' southwest of the projection of South Drive .At that point head 500' southeast to a point then turn south for 400' to a point 600' northwest of the cul-de-sac of the Missouri Research Park. At that point head 900' southwest to a point. From that point head 6300' south to the north bank of the Missouri River (this point is also 1500' south of the centerline of the Katy Trail and 7000' southwest of the centerline of Highway 40/61. From that point head east to the St. Charles and St. Louis County Line.

Areas West of Boundary Line Serviced by Missouri American

Pursuant to the Territorial Agreement, MAWC will continue to serve the following areas which are west of the Boundary Line:

Deer Creek Crossing and Bates Village

Starting from a point northeast on the northeast side of Deer Creek Crossing and the centerline of Highway K heading 3300' northwest on and along the north side of Deer Creek Crossing and Bates Village. Turn and head 1100' southwest on and along the west side of Bates Village to a point. Then head southeast 800' to a point and head 1100' southeast to the centerline of Highway N and 700' southeast of the centerline of McCluer Road. From that point head 3200' east along the centerline of highway K, then head 1500' north along the centerline of Highway K to the northeast corner of Deer Creek Crossing, approximately 700' south of the centerline of Royal Spring Parkway.

Cheneaux Village

Starting from a point 150' north of the centerline of Cinnamon Tea (this is also the northwest corner of Cheneaux Village). Head 2000' northeast from the centerline of Henning Road to the northeast corner of Cheneaux Village at that point head 2500' southeast to the centerline of Dardenne Creek and follow Dardenne Creek 2800' west to the centerline of Henning Road 1700' to a point 150' north of the centerline of Cinnamon Tea.

Missouri Public

Date of Issue: June 25, 2001 Date Effective: July 25, 2001

FILED JUL 25 2001

Issued By: David P. Abernathy, Vice-President and General Counsel,
535 N. New Ballas Road, St. Louis, MO 63141

Service Commission

Missouri-American Water Company For St. Charles County

Missouri Public

REC'D JUN 25 2001

TERRITORIAL AGREEMENT

Service Commission

Field Stone Farms

Starting from the centerline of the intersection of Weldon Springs and Brook. At that point head 3100' northeast on and along the north line of Field Stone Farms Subdivision. Head 900' south then 350' southwest, 1200' southeast, 650' southwest, 1100' north, 1000' southwest, 2800' southwest, 1200' southeast to the centerline of Highway K. At that point head 350' southeast on and along the centerline of Highway K to a point 250' southeast of the centerline of Crusher. Then head west 1100' to a point, turn 600' southwest to the centerline of Weldon Springs Road. Follow the centerline of Weldon Springs 4200' northwest to the intersection of Weldon Springs Road and Brook.

**Areas East of Boundary Line
Serviced by Public Water District #2**

Pursuant to the Territorial Agreement, Public Water District #2 will continue to serve the following areas which are east of the Boundary Line:

Persimmon Woods Golf Course

"All of lots 11, 12, part of 13 of the John D. Coalters Howell Prairie tract and US Survey 1669 Township 46 N Range 3 East S. Charles County Missouri" as further identified in the Extension Agreement recorded at Book 1955, Page 1575 of the Recorder of Deeds St. Charles County, Missouri.

Missouri Public

FILED JUL 25 2001

Service Commission

Date of Issue: June 25, 2001 Date Effective: July 25, 2001

Issued By: David P. Abernathy, Vice-President and General Counsel,
535 N. New Ballas Road, St. Louis, MO 63141

Missouri-American Water Company For St. Charles County

Missouri Public

REC'D JUN 25 2001

TERRITORIAL AGREEMENT

Service Commission

MCI World Com and Bender Properties

The MCI World Com Property consists of the following:

PARCEL ONE

The following described property located in the County of St. Charles, State of Missouri:

Lot No. 35 of the Howell Prairie Tract, part of U.S. Survey No. 1669, Township 46 North, Range 3 East, containing 45.15 acres. For a more particular description of said lot, reference is made to the Plat and field notes of the Survey of said Howell Prairie Tract, which are attached to and recorded with a Deed to one Frederick Busch, recorded in Book "H," No. 2, Page 140, of the Recorder's Office of St. Charles County, Missouri.

EXCEPTING THEREFROM THE FOLLOWING TRACTS OF LAND:

TRACT NO. 1, that part acquired by the State of Missouri as set forth in Commissioners Report recorded in Book 455, page 293. An easement for right-of-way for State Highway Route 40TR in St. Charles County, Missouri, (all direct access to the thruway of Route 40TR from the abutting property is herewith prohibited or limited except as herein set out) across the following parcel of land containing 4.94 acres, more or less, of new right-of-way situate in Lot 5 of Howell's Prairie Tract in U.S. Survey 1669, Township 46 North, Range 3 East, St. Charles County, Missouri, described as follows: Being all of defendants' land bounded on the Southeast by defendants' Southeast property line, also being the South line of said Survey 1669; on the Southwest by the existing Northeast right-of-way line of Route 40TR; bounded on the Northwest by defendants' Northwest property line; and bounded on the Northeast by a line described as follows: Beginning at a point on defendants' said Northwest property line being 199.96 feet radial distance Northeast of Station 578+81.41 on the hereinafter described centerline of Route 40TR; thence South 35 degrees 39 minutes 05 seconds East 1195.32 feet to a point being 270 feet perpendicular distance Northeast of centerline Station 590+00; thence parallel to said centerline South 26 degrees 11 minutes 50 seconds East 488.41 feet to a point on defendants' said Southeast property line, being 270 feet perpendicular distance Northeast of centerline Station 594+88.41.

Missouri Public

Date of Issue: June 25, 2001

Date Effective: July 25, 2001

FILED JUL 25 2001

Issued By: David P. Abernathy, Vice-President and General Counsel, Service Commission
535 N. New Ballas Road, St. Louis, MO 63141

Missouri-American Water Company For St. Charles County

Missouri Public

REC'D JUN 25 2001

TERRITORIAL AGREEMENT

Service Commission

The centerline of Route 40TR is described as follows: Beginning at Station 577+97.25 on the centerline of Route 40TR, being South 64 degrees 05 minutes 10 seconds West 145.24 feet along the Southwest prolongation of defendants' said Northwest property line from defendants' Northwest property corner; thence Southeast on the arc of a curve to the right having a radius of 1393.87 feet, a distance of 486.93 feet to C.S. Station 582+84.18 on said centerline; thence Southeast on the arc of a spiral curve to the right having a spiral angle of 6 degrees 09 minutes 57 seconds, a distance of 300 feet to centerline S.T. and equation Station 585+84.18 back equals Station 585+86.30 ahead; thence South 26 degrees 11 minutes 50 seconds East 899.36 feet to the Southwest prolongation of defendants' said Southeast property line intersecting said centerline at Station 594+85.66.

TRACT No. 2, that part conveyed to Frederic H. Baumgarth and Catherine M. Baumgarth, his wife, by Deed recorded in Book 705, page 523 of the St. Charles County records. A tract of land being a part of Lot No. 35 of Howell's Prairie Tract as the same is set out on a Plat of Howell's Prairie Tract set out in a deed of Frederic Busch recorded in Book "H," No. 2, Page 140, in the St. Charles County Recorder's Office, being more particularly described as follows: Commencing at the point of intersection of the Southwest corner of Granada Hills Subdivision as the same is set out on a plat thereof recorded in Plat Book 5 Pages 86-87 in the St. Charles County Recorder's Office and the Northwest line of Lot No. 35 of Howell's Prairie Tract as the same is set out in Book "H" No. 2 Page 140; thence Southwestwardly along the Northwest line of said Lot No. 35 to its point of intersection with the East right-of-way line of U.S. Highway No. 40 as said right-of-way was established in State of Missouri ex rel State Highway Commission vs. Florence Meyer, et al., Cause No. 4509, Circuit Court of St. Charles County, Missouri, which is the beginning point of the tract of land herein conveyed; thence Northeast along the Northwest line of said Lot No. 35 a distance of 306 feet to a point; thence Southeast along a line parallel to the East line of said Lot No. 35 a distance of 537 feet to a point; thence Southwest along a line parallel to the Northwest line of said Lot 35 a distance of 204 feet to the East right-of-way line of said Highway No. 40; thence Northwest along said East highway right-of-way line to the place of beginning.

TRACT NO. 3, that part conveyed to Walter Bender, et al., by Deed recorded in Book 705, Page 920 of the St. Charles County records. A tract of land being a part of Lot No. 35 of Howell's Prairie Tract as the same is set out on a Plat of Howell's Prairie Tract

Date of Issue: June 25, 2001 Date Effective: July 25, 2001 Missouri Public

Issued By: David P. Abernathy, Vice-President and General Counsel, 535 N. New Ballas Road, St. Louis, MO 63141

FILED JUL 25 2001

Service Commission

Missouri-American Water Company For St. Charles County

Missouri Public

REC'D JUN 25 2001

Service Commission

TERRITORIAL AGREEMENT

set out in a deed to Frederick Busch recorded in Book "H" No. 2 Page 140 in the St. Charles County Recorder's Office, being more particularly described as follows: Commencing at the most Northeastern corner of said Lot No. 35; thence Northwestwardly along the Northeast line of said Lot No. 35 a distance of 238 feet to a point; thence Northwestwardly along a line parallel to the Southeast line of said Lot No. 35 a distance of 920 feet, more or less, to the Northeast right-of-way line of U.S. Highway 40-61; thence Southeast along said Highway right-of-way line a distance of 238 feet, more or less, to its point of intersection with the Southeast line of said Lot No. 35, thence Northeast along the Southeast line of said Lot No. 35, 920 feet to the point of beginning, containing 5.026 acres, more or less.

PARCEL TWO

The Walter L. and David C. Bender, Trustees of Unified Credit Trust Created Under Section 3 of the Last Will and Testament of Melba L. Bender and Bender Investment Partners, Inc. as Tenants in Common is as follows:

A tract of land being part of Fractional Section 27, Township 46 North, Range 3 East, St. Charles County, Missouri, and being more particularly described as follows:

Beginning at the Southwest corner of the Southeast Quarter of the Southeast Quarter of above said Section 27; thence North 89 degrees 57' 30" West along the South line of said Section 27 a distance of 1052.26 feet to the Northeasterly line of U.S. Highway 40TR as established in Commissioners Report recorded in Deed Book 455 page 293 of the St. Charles County Records; thence North 28 degrees 15' 08" West along the Northeasterly line of said U.S. Highway 40TR a distance of 221.16 feet to the Southeasterly line of U.S. Survey 1669; thence North 62 degrees 14' 50" East along the Southeasterly line of said U.S. Survey 1669 a distance of 922.37 feet; thence departing the Southeasterly line of said U.S. Survey 1669 South 28 degrees 35' 27" East 711.90 feet to the point of beginning.

Missouri Public

FILED JUL 25 2001

Service Commission

Date of Issue: June 25, 2001 Date Effective: July 25, 2001

Issued By: David P. Abernathy, Vice-President and General Counsel,
535 N. New Ballas Road, St. Louis, MO 63141

Missouri-American Water Company For St. Charles County

Missouri Public

REC'D JUN 25 2001

TERRITORIAL AGREEMENT

Service Commission

PARCEL THREE

The Walter L. and David C. Bender as Trustees of the Unified Credit Trust Created Under Section 3 of the Last Will and Testament of Melba L. Bender property is as follows:

A tract of land being part of fractional Section 34, Township 46 North, Range 3 East, St. Charles County, Missouri, and being more particularly described as follows:

Beginning at the Northwest corner of the Northeast Quarter of the Northeast Quarter of above said Section 34; thence South 01 degrees 17' 49" West a distance of 1,117.66 feet; thence North 88 degrees 42' 18" West a distance of 340.38 feet to a point on the Northeasterly line of U.S. Highway 40; thence Northwesterly along said Northeasterly line of U.S. Highway 40 a distance of 1,334.23 feet to a point on the North section line of said section 34; thence North 87 degrees 50' 58" west along the North section line of said Section 34 a distance of 1,001.90 to the point of beginning.

Missouri Public

FILED JUL 25 2001

Service Commission

Date of Issue: June 25, 2001 Date Effective: July 25, 2001

Issued By: David P. Abernathy, Vice-President and General Counsel,
535 N. New Ballas Road, St. Louis, MO 63141

Missouri-American Water Company
Name of Issuing Corporation

For St. Charles County, Missouri
Community, Town or City

Certificated Area as Amended by
Case No. WA-97-45

RECEIVED

FEB 23 1998

MO. PUBLIC SERVICE COMM

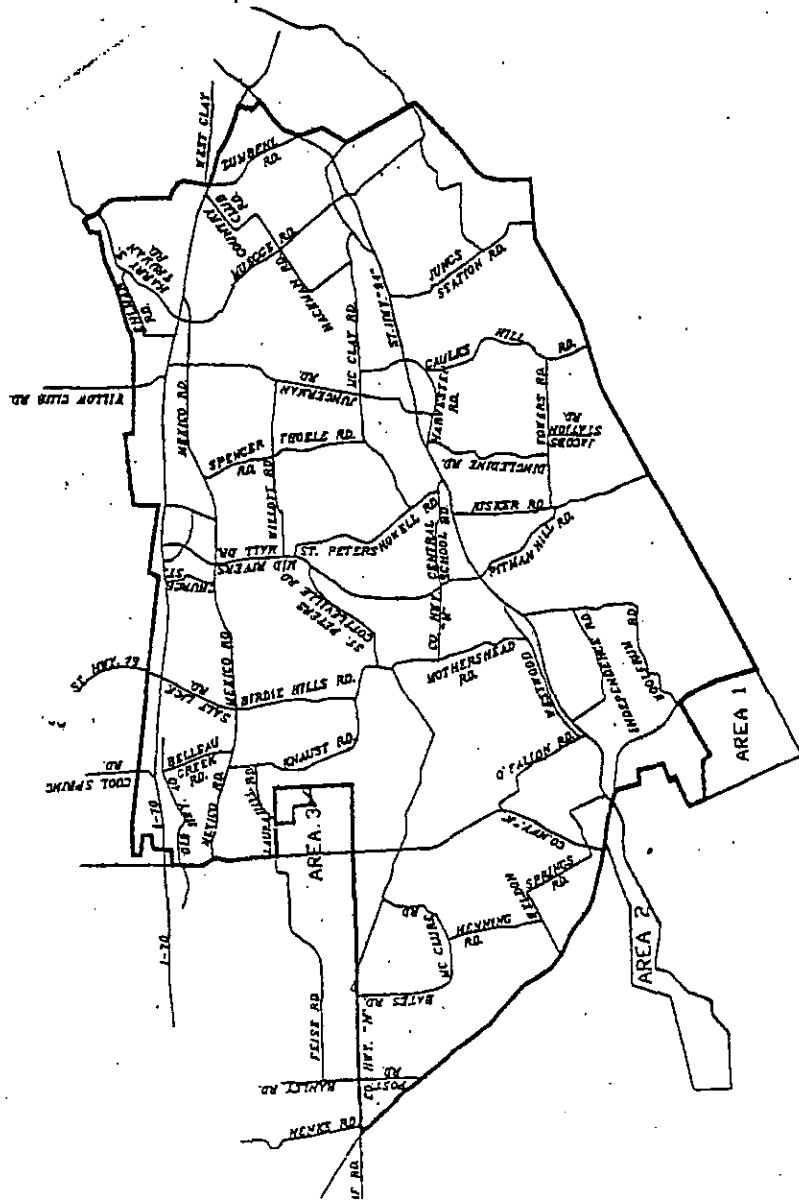

*Indicates new rate or text
+Indicates change

97-045

FILED

97-492

APR 24 1998

96-441

MO. PUBLIC SERVICE COMM

APR 24 1998

DATE OF ISSUE FEB 23 1998
month day year

DATE EFFECTIVE MAR 25 1998
month day year

ISSUED BY Wm. L'Ecuyer, Vice Pres. & Manager, P.O. Box 6276, St. Joseph, MO 64506
name of officer title address

FORM NO. 13

P.S.C.MO. No.

2

1st

~~(Original)~~

SHEET No. E-8

{Revised}

Cancelling P.S.C.MO. No.

2

{Original}

SHEET No. E-9

~~(Original)~~

MISSOURI CITIES WATER COMPANY

For CERTIFICATED AREAS IN

Name of Issuing Corporation

Community, Town or City

ST. CHARLES COUNTY, MISSOURI

Metered Water Service - Map

Weldon Springs Service Area

RECEIVED

JAN 19 1993

MISSOURI CITIES WATER COMPANY
CC & N AREA

MO. PUBLIC SERVICE COMM.

CANCELLED

APR 24 1998

By *2nd RS # E-8*
Public Service Commission
MISSOURI

FILED

*Indicates new rate or text
+Indicates change

JAN 21 1993
92-207
MO. PUBLIC SERVICE COMM.

DATE OF ISSUE

January 15, 1993

DATE EFFECTIVE

January 21, 1993

month day year

month day year

ISSUED BY

Lynn Bultman

name of officer

Lynn Bultman, Vice President, St. Charles, MO

title

address

MISSOURI CITIES WATER COMPANY
Name of Issuing Corporation

For Certificated Areas in
Community, Town or City
St. Charles, Missouri

Metered Water Service OCT 1 1991

Legal Description - Weldon Springs Service Area (cont)

MO. PUBLIC SERVICE COMM.

Hilltop Manor Plat One Subdivision, said point also being in the North Line of Interstate Highway #70; thence North 0 degrees 1/2 minutes East a distance of 579.95 feet to a point; thence North 86 degrees 46 minutes East a distance of 530 feet to a point; thence North 0 degrees 1/2 minutes East a distance of 635.55 feet to a point; thence North 89 degrees 25 minutes 30 seconds West, 1359.31 feet to a point; thence along the east line of Country Life Acres Plat 2 Subdivision North 0 degrees 12 minutes West a distance of 1550 feet to a point in the centerline of the Wabash Railroad Tracks; thence in an Easterly direction along the centerline of the Wabash Railroad Tracks 18,000 feet to its intersection with Dardenne Creek; thence in a northerly direction with the centerline of Dardenne Creek to the North line of U.S. Survey 1754; thence eastwardly with the North Line of U.S. Survey 1754 to the West Line of Section 29, T47N-R4E; thence North with the West Line of Section 29 to its intersection with the western prolongation of the North Line of Section 28; thence eastwardly with the aforesaid prolongation of the North Line of Section 28 to the northeast corner of Section 28; thence South with the East Line of Section 28 to North Line of U.S. Survey 291; thence northeastwardly with the North Line of U.S. Survey 291 to the most northern corner of U.S. Survey 291; thence southeastwardly with the East Line of U.S. Survey 291 to its intersection with the East-West centerline of Section 23, T47N-R4E; thence East along the aforesaid East-West centerline of Section 23, to the southwest corner of the southeast 1/4 of the NE1/4 of Section 23, T47N-R4E; thence North with the 1/4-1/4 section to the northwest corner of the SE1/4 of the NE1/4 of Section 23; thence East along the North Line of the aforesaid SE1/4 of the NE1/4 to its intersection with the East Line of Section 23, T47N-R4E; thence South with the East Lines of Section 23 and 26 to its intersection with the North Line of Droste Road; thence northwestwardly with the North Line of Droste Road to the center of Ehlmann Road; thence South with the centerline of Ehlmann Road to its intersection with the centerline of U.S. Interstate Highway #70; thence eastwardly with the aforesaid Highway I-70 to its intersection with the western extension of the North Line of Lot 25 of Block 6 of Steen and Cunningham of the Commons of St. Charles; thence northeastwardly with the aforesaid North Line of Lot 25 to the northeast corner of Lot 25; thence southeastwardly with the East Line of Lots 24 and 25 of Block 6 to the southeast corner of Lot 24; thence northeastwardly with the North Line of Lot 22 of Block 6 to the northeast corner of Lot 22 of Block 6; thence southeastwardly with the east Line of Lot 22 of Block 6 to the North Line of Lot 32 of Block 6 of Steen and Cunningham Commons of St. Charles; thence northeastwardly with the North Line of Lot 32, 910 feet more or less to the most eastern corner of said Lot 32 of Block 6; thence southwestwardly with the southeastern line of said Lot 32 to the southwest corner of Lot 32; thence northwesterly with the southwestern line of Lot 32 to the corner of Lot 32, said corner also being the most northern corner of Lot 36 of Block 6 of Steen and Cunningham Commons of St. Charles; thence southwestwardly with the

CANCELLED

FILED

*Indicates new rate or text
+Indicates change

JAN 21 1993

OCT 3 1991

BY Original E Y

91-172

Public Service Commission MO PUBLIC SERVICE COMM.

DATE OF ISSUE October 1, 1991 month day year MISSOURI EFFECTIVE October 3, 1991 month day year

ISSUED BY Lynn Bultman, Vice President St. Charles, MO name of officer title address

MISSOURI CITIES WATER COMPANY For Certificated Areas in
 Name of Issuing Corporation Community, Town or City
St. Charles County, Missouri

RECEIVED

Metered Water Service
 Special Rate OCT 4 1989

MISSOURI
 St. Andrews Golf Course sprinkler system - on an interruptible Commission
 basis, hours of usage 11:00 p.m. to 6:00 a.m. daily, restricted
 to the golf course sprinkler system.

Rate

\$.9997 per thousand gallons. *

| Monthly Minimum Charge | | Monthly Minimum Charge | |
|------------------------|----------|------------------------|----------|
| Meter Size | Net Rate | Meter Size | Net Rate |
| 5/8" | \$ 6.07 | 3" | \$ 43.61 |
| 1" | 10.09 | 4" | 70.43 |
| 1 1/2" | 16.79 | 6" | 137.47 |
| 2" | 24.84 | | |

*
*
*
*

These rates do not include any municipal, state or federal taxes computed on either billing or consumption basis. Any such taxes applicable shall be added as separate items in rendering each bill.

Billing

Bills will be distributed at monthly intervals and due for payment at the net rate for a period of twenty-one (21) days following mailing to the customer. Any accounts remaining unpaid at the expiration of twenty-one (21) days shall be considered delinquent and the Company may take such action as is specified in its filed rules and regulations.

Restrictions

The entire month's usage will be billed at \$1.5319 for any water + used outside of the 11:00 p.m. to 6:00 a.m. time frame mentioned above.

CANCELLED

OCT 23 1990

FILED

BY QIR5#2

OCT 15 1989

Public Service Commission
 MISSOURI 89 - 178 89 - 179
 Public Service Commission

*Indicates new rate or text
 †Indicates change

DATE OF ISSUE September 29, 1989 DATE EFFECTIVE October 15, 1989
 month day year month day year
 ISSUED BY Lynn Bultman Lynn Bultman, Vice President St. Charles, MO
 name of officer title address

Missouri Cities Water Company
Name of Issuing Corporation

For Certificated Areas in
Community, Town or City
St. Charles, Missouri

RECEIVED

Metered Water Service
Special Rate

OCT 6 1986

St. Andrews Golf Course sprinkler system - on an interruptible basis, hours of usage 11:00 p.m. to 6:00 a.m. daily, reserved to the golf course sprinkler system.

MISSOURI
Public Service Commission

Rate

\$.9349 per thousand gallons.

| Meter Size | Net Rate |
|------------|----------|
| 5/8" | \$ 5.75 |
| 1" | 9.58 |
| 1 1/2" | 15.97 |
| 2" | 23.63 |

| Meter Size | Net Rate |
|------------|----------|
| 3" | \$ 41.52 |
| 4" | 67.07 |
| 6" | 130.95 |

These rates do not include any municipal, state or federal taxes computed on either billing or consumption basis. Any such taxes applicable shall be added as separate items in rendering each bill.

Billing

Bills will be distributed at monthly intervals and due for payment at the net rate for a period of twenty-one (21) days following mailing to the customer. Any accounts remaining unpaid at the expiration of twenty-one (21) days shall be considered delinquent and the Company may take such action as is specified in its filed rules and regulations.

Restrictions

The entire month's usage will be billed at \$1.4775 for any water used outside of the 11:00 p.m. to 6:00 a.m. time frame mentioned above.

CANCELLED

OCT 15 1989
BY ~~R.S.#E-8~~
Public Service Commission
MISSOURI

51050
OCT 15 1986
WR-86-111
SR-86-112
Public Service Commission

*Indicates new rate or text
+Indicates change

DATE OF ISSUE October 3, 1986
month day year

DATE EFFECTIVE October 15, 1986
month day year

ISSUED BY *Lynn E. Bultman* Lynn E. Bultman Vice President St. Charles, MO
name of officer title address

Missouri Cities Water Company For Certificated Areas in
 Name of Issuing Corporation Community, Town or City
St. Charles County, Missouri

| Metered Water Service Special Rate | | | | | | | | | | | | | | | | | | | |
|--|--------------------------------------|---|------|---------|----|------|-----|-------|----|-------|---|--------------------------------------|----------|----|----------|----|-------|----|--------|
| <p>St. Andrews Golf Course sprinkler system - on an interruptible basis hours of usage 11:00 p.m. to 6:00 a.m. daily, restricted to the golf course sprinkler system.</p> | | | | | | | | | | | | | | | | | | | |
| <p><u>Rate</u></p> <p>\$0.7146 per thousand gallons.</p> | | <div style="border: 2px solid black; padding: 5px; width: fit-content; margin: auto;"> <p style="font-size: 1.5em; margin: 0;">RECEIVED</p> <p style="font-size: 1.2em; margin: 0;">OCT 10 1985</p> <p style="margin: 0;">MISSOURI Public Service Commission</p> </div> | | | | | | | | | | | | | | | | | |
| <table style="width: 100%; border-collapse: collapse;"> <thead> <tr> <th style="text-align: left; border-bottom: 1px solid black;">Monthly Minimum Charge Meter Size</th> <th style="text-align: left; border-bottom: 1px solid black;">Net Rate</th> </tr> </thead> <tbody> <tr><td>5/8"</td><td>\$ 5.44</td></tr> <tr><td>1"</td><td>9.10</td></tr> <tr><td>1½"</td><td>15.20</td></tr> <tr><td>2"</td><td>22.52</td></tr> </tbody> </table> | Monthly Minimum Charge Meter Size | Net Rate | 5/8" | \$ 5.44 | 1" | 9.10 | 1½" | 15.20 | 2" | 22.52 | <table style="width: 100%; border-collapse: collapse;"> <thead> <tr> <th style="text-align: left; border-bottom: 1px solid black;">Monthly Minimum Charge Meter Size</th> <th style="text-align: left; border-bottom: 1px solid black;">Net Rate</th> </tr> </thead> <tbody> <tr><td>3"</td><td>\$ 39.61</td></tr> <tr><td>4"</td><td>64.02</td></tr> <tr><td>6"</td><td>125.05</td></tr> </tbody> </table> | Monthly Minimum Charge Meter Size | Net Rate | 3" | \$ 39.61 | 4" | 64.02 | 6" | 125.05 |
| Monthly Minimum Charge Meter Size | Net Rate | | | | | | | | | | | | | | | | | | |
| 5/8" | \$ 5.44 | | | | | | | | | | | | | | | | | | |
| 1" | 9.10 | | | | | | | | | | | | | | | | | | |
| 1½" | 15.20 | | | | | | | | | | | | | | | | | | |
| 2" | 22.52 | | | | | | | | | | | | | | | | | | |
| Monthly Minimum Charge Meter Size | Net Rate | | | | | | | | | | | | | | | | | | |
| 3" | \$ 39.61 | | | | | | | | | | | | | | | | | | |
| 4" | 64.02 | | | | | | | | | | | | | | | | | | |
| 6" | 125.05 | | | | | | | | | | | | | | | | | | |
| <p>These rates do not include any municipal, state or federal taxes computed on either billing or consumption basis. Any such taxes applicable shall be added as separate items in rendering each bill.</p> | | | | | | | | | | | | | | | | | | | |
| <p><u>Billing</u></p> <p>Bills will be distributed at monthly intervals and due for payment at the net rate for a period of twenty-one (21) days following mailing to the customer. Any accounts remaining unpaid at the expiration of twenty-one (21) days shall be considered delinquent and the Company may take such action as is specified in its filed rules and regulations.</p> | | | | | | | | | | | | | | | | | | | |
| <p><u>Restrictions</u></p> <p>The entire month's usage will be billed at \$1.0912 for any water used outside of the 11:00 p.m. to 6:00 a.m. time frame mentioned above.</p> | | | | | | | | | | | | | | | | | | | |
| <div style="display: flex; justify-content: space-around; align-items: center;"> <div style="text-align: center;"> <p style="font-size: 1.5em; margin: 0;">CANCELLED</p> <p style="margin: 0;">OCT 15 1986</p> <p style="margin: 0;">BY <u>7th R.S. E-8</u></p> <p style="margin: 0;">PUBLIC SERVICE COMMISSION</p> <p style="margin: 0; font-size: 0.8em;">OF MISSOURI</p> </div> <div style="border: 2px solid black; padding: 5px; width: 150px;"> <p style="font-size: 1.5em; margin: 0;">FILED</p> <p style="margin: 0;">OCT 15 1985</p> <p style="margin: 0; font-size: 0.8em;">WR-85-157, SR-85-158</p> <p style="margin: 0; font-size: 0.8em;">W-86-17</p> <p style="margin: 0;">Public Service Commission</p> </div> </div> | | | | | | | | | | | | | | | | | | | |
| <p>*Indicates new rate or text †Indicates change</p> | | | | | | | | | | | | | | | | | | | |

DATE OF ISSUE OCT 08 1985 DATE EFFECTIVE October 15, 1985
 month day year month day year

ISSUED BY Lynn Bultman Lynn Bultman, Vice President St. Charles, M
 name of officer title address

MISSOURI CITIES WATER COMPANY For Certificated Areas in
Name of Issuing Corporation Community, Town or City

St. Charles County, Missouri

RECEIVED

Metered Water Service
Special Rate

MAY 10 1983

St. Andrews Golf Course sprinkler system - on an interruptible basis, hours of usage 11:00 PM to 6:00 AM daily, restricted to the golf course sprinkler system.

MISSOURI
Public Service Commission

Rate

\$0.7462 per thousand gallons.

| Monthly Minimum Charge | | Monthly Minimum Charge | |
|------------------------|----------|------------------------|----------|
| Meter Size | Net Rate | Meter Size | Net Rate |
| 5/8" | \$ 4.85 | 3" | \$ 37.68 |
| 1" | 8.37 | 4" | 61.13 |
| 1 1/2" | 14.23 | 6" | 119.76 |
| 2" | 21.26 | | |

These rates do not include any municipal, state or federal taxes computed on either billing or consumption basis. Any such taxes applicable shall be added as separate items in rendering each bill.

Billing

Bills will be distributed at monthly intervals and due for payment at the net rate for a period of twenty-one (21) days following mailing to the customer. Any accounts remaining unpaid at the expiration of twenty-one (21) days shall be considered delinquent and the Company may take such action as is specified in its filed rules and regulations.

Restrictions

The entire months usage will be billed at \$1.2071 for any water used outside of the 11:00 pm to 6:00 am time frame mentioned above.

CANCELLED

OCT 15 1985

BY 6#RS#E-8
PUBLIC SERVICE COMMISSION
OF MISSOURI

FILED

MAY 12 1983
83-14

Public Service Commission

*Indicates new rate or text
+Indicates change

DATE OF ISSUE MAY 09 1983 DATE EFFECTIVE MAY 12 1983
month day year month day year

ISSUED BY Lynn E. Bultman Vice President, St. Charles, MO
name of officer title address

Missouri Cities Water Company
Name of Issuing Corporation

For Certified Areas in
Community, Town or City
St. Charles County, Missouri

Metered Water Service
Special Rate

St. Andrews Golf Course sprinkler system - on an interruptible basis, hours of usage 11:00 p.m. to 6:00 a.m. daily, restricted to the golf course sprinkler system.

RECEIVED
JAN 15 1982
MISSOURI
Public Service Commission

Rate

\$.06313 per thousand gallons

Monthly Minimum Charge
Meter Size Net Rate

Monthly Minimum Charge
Meter Size Net Rate

5/8" \$5.69
1" 11.47
1-1/2" 21.09
2" 32.64

3" \$59.60
4" 98.10
6" 194.37

These rates do not include any municipal, state or federal taxes computed on either billing or consumption basis. Any such taxes applicable shall be added as separate items in rendering each bill.

Billing

Bills will be distributed at monthly intervals and due for payment at the net rate for a period of twenty-one (21) days following mailing to the customer. Any accounts remaining unpaid at the expiration of twenty-one (21) days shall be considered delinquent and the Company may take such action as is specified in its filed rules and regulations.

Restrictions

The entire months usage will be billed at \$8.742 for any water used outside of the 11:00 p.m. to 6:00 a.m. time frame mentioned above.

CANCELLED

MAY 12 1983
BY 5th RS E-8
PUBLIC SERVICE COMMISSION
OF MISSOURI

FILED
JAN 16 1982
81-280, 81-281, 82-51
Public Service Commission

*Indicates new rate or text
+Indicates change

DATE OF ISSUE JAN 15 1982
month day year

DATE EFFECTIVE JAN 16 1982
month day year

ISSUED BY Lynn E. Bultman
name of officer

Vice President St. Charles, MO
title address

Missouri Cities Water Company
Name of Issuing Corporation

For Certificated Areas in
Community, Town or City St. Charles
County, Missouri

Metered Water Service
Special Rate

JUN 23 1979

St. Andrews Golf Course sprinkler system - on an interruptible basis, commission hours of usage 11:00 p.m. to 6:00 a.m. daily, restricted to the golf course sprinkler system.

Rate:

\$0.62 per each thousand gallons

Monthly Minimum Charge:

First 100,000 gallons or less \$62.00 per month

This rate does not include any municipal, state or federal taxes computed on either billing or consumption basis. Any such taxes applicable shall be added as separate items in rendering each bill.

Billing:

Bills will be distributed at monthly intervals and due for payment for a period of twenty-one (21) days following mailing to the customer. Any accounts remaining unpaid at the expiration of twenty-one (21) days shall be considered delinquent, and the Company may take such action as is specified in its filed rules and regulations.

CANCELLED

JAN 16 1982

BY 4th RSE-8
PUBLIC SERVICE COMMISSION
OF MISSOURI

FILED

AUG 9 1979

*Indicates new rate or text
+Indicates change

DATE OF ISSUE June 27, 1979
month day year

DATE EFFECTIVE AUG 9 1979
month day year

ISSUED BY Frank L. Kostelecky Vice President St. Charles, Mo.
name of officer title address

FORM NO. 13

P.S.C.MO. No. 2

2nd

~~Original~~
Revised

SHEET No. E-8

Cancelling P.S.C.MO. No. 2

1st

~~Original~~
Revised

SHEET No. E-8

Missouri Cities Water Company
Name of Issuing Corporation

For

Certificated Areas in
Community, Town or City
St. Charles County, Missouri

Metered Water Service
Special Rate

MAY 19 1978

MISSOURI

St. Andrews Golf Course sprinkler system - on an interruptible basis,
hours of usage 11:00 p.m. to 6:00 a.m. daily, restricted to the golf
course sprinkler system.

Rate:

\$0.62 per each thousand gallons

Monthly Minimum Charge:

First 100,000 gallons or less \$62.00 per month

This rate does not include any municipal, state or federal taxes
computed on either billing or consumption basis. Any such taxes
applicable shall be added as separate items in rendering each
bill.

Billing:

Bills will be distributed at monthly intervals and due for
payment for a period of twenty-one (21) days following mailing
to the customer. Any accounts remaining unpaid at the expiration
of twenty-one (21) days shall be considered delinquent, and the
Company may take such action as is specified in its filed rules
and regulations.

CANCELLED

AUG - 9 1979

BY 3MR RS E-8
PUBLIC SERVICE COMMISSION
OF MISSOURI

78-107 FILED

78-108 JUN 1 - 1978

Public Service Commission

*Indicates new rate or text
+Indicates change

This tariff is subject to a possible refund, if determined
by the Commission in a subsequent order, (Re: Ordered # 2 - Case # WR-78-107)

DATE OF ISSUE May 18, 1978
month day year

DATE EFFECTIVE MAY 26, 1978
month day year

ISSUED BY Frank L. Kostelecky
name of officer

Vice President
title

St. Charles, Mo.
address

JUN 1 - 1978

Missouri Cities Water Company
Name of Issuing Corporation

For

Certificated Areas in
Community, Town or City

St. Charles County, Mo.
1505150

Metered Water Service

Special Rate

JUN 12 1976

St. Andrews Golf Course sprinkler system - on an interruptible basis, hours of usage 11:00 p.m. to 6:00 a.m. daily, reserved for the golf course sprinkler system.

MISSOURI
PUBLIC SERVICE COMMISSION

Rate:

\$0.55 per each thousand gallons

Monthly Minimum Charge:

First 100,000 gallons or less \$55.00 Per Month

This rate does not include any municipal, state or federal taxes computed on either billing or consumption basis. Any such taxes applicable shall be added as separate items in rendering each bill.

Billing:

Bills will be distributed at monthly intervals and due for payment for a period of twenty-one (21) days following mailing to the customer. Any accounts remaining unpaid at the expiration of twenty-one (21) days shall be considered delinquent, and the Company may take such action as is specified in its filed rules and regulations.

CANCELLED

JUN 1 - 1978

BY 2nd RSE
PUBLIC SERVICE COMMISSION
OF MISSOURI

FILED
JUL 16 1976
18510
Public Service Commission

*Indicates new rate or text
+Indicates change

DATE OF ISSUE July 9, 1976 DATE EFFECTIVE July 16, 1976
month day year month day year

ISSUED BY Frank L. Kostelecky Vice President St. Charles, Mo.
name of officer title address

Cancelling P.S.C.MO. No. All Previous Schedules

{ Original }
{ Revised }

SHEET No. _____

Missouri Cities Water Company
Name of Issuing Corporation

For Certificated Areas in
Community, Town or City
St. Charles County, Mo.

Metered Water Service
Special Rate

RECEIVED

MAY 22 1974

St. Andrews Golf Course sprinkler system - on an interruptible basis, hours of usage 11:00 p.m. to 6:00 a.m. daily, restricted to the golf course sprinkling system.

Rate:

\$0.41 per each thousand gallons

CANCELLED

JUL 16 1976

Monthly Minimum Charge:

\$7.50 per month

BY 10CR.5 E-8
PUBLIC SERVICE COMMISSION
OF MISSOURI

This rate does not include any municipal, state or federal taxes computed on either billing or consumption basis. Any such taxes applicable shall be added as separate items in rendering each bill.

Billing:

Bills will be distributed at monthly intervals and due for payment for a period of ten (10) days following mailing to the customer. Any accounts remaining unpaid at the expiration of ten (10) days shall be considered delinquent, and the Company may take such action as is specified in its filed rules and regulations.

FILED
JUN 22 1974
Public Service Commission

*Indicates new rate or text
+Indicates change

DATE OF ISSUE MAY 22 1974 DATE EFFECTIVE JUN 22 1974
month day year month day year
ISSUED BY Frank L. Kostelecky Vice President St. Charles, Mo.
name of officer title address

Missouri-American Water Company
Name of Issuing Corporation

For Certified Areas In
Community, Town or City
St. Charles County, Missouri

Metered Water Service - Map

RECEIVED

NOV 18 1996

MISSOURI
Public Service Commission

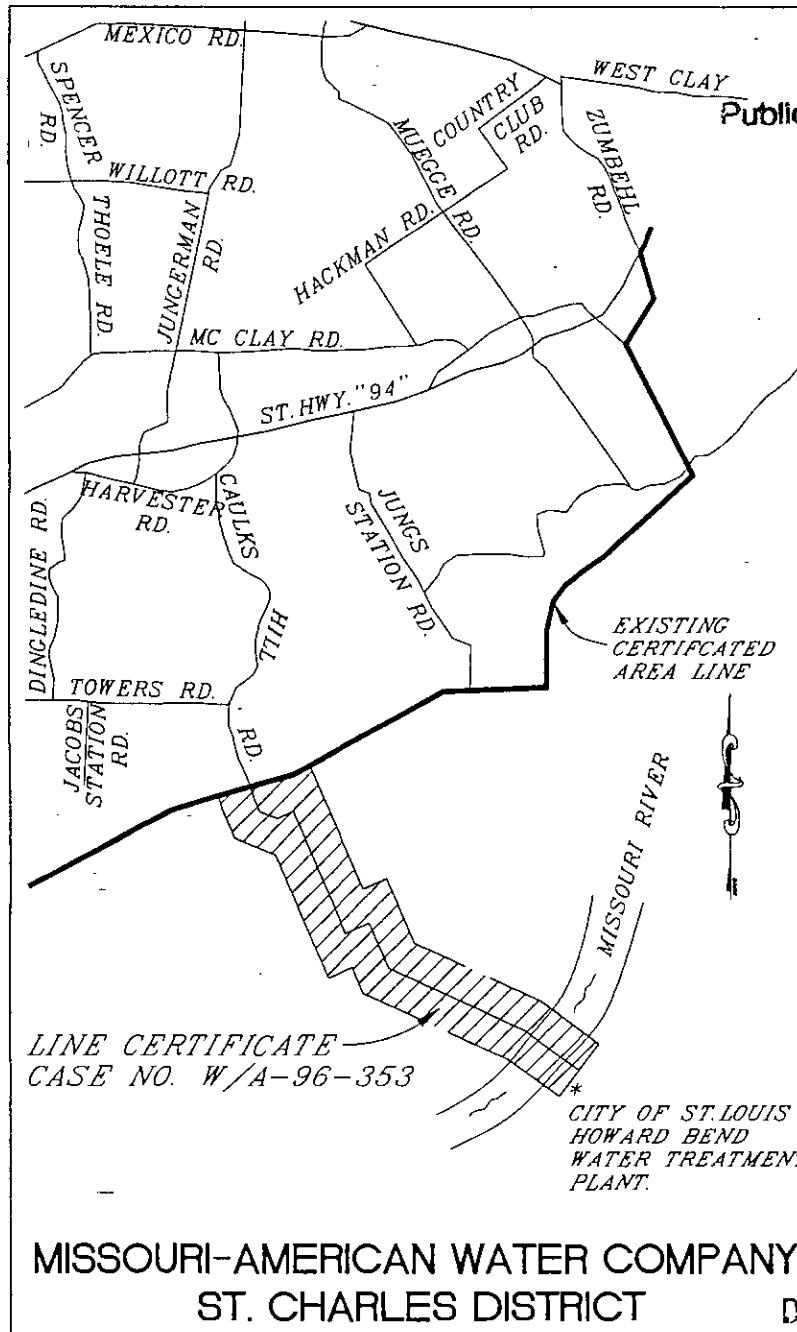

FILED

DEC 18 1996

96-353

MO. PUBLIC SERVICE COMM

DATE OF ISSUE November 18, 1996
month day year

DATE EFFECTIVE December 18, 1996
month day year

ISSUED BY Wm. F. L'Ecuyer, Vice President, St. Joseph, MO 64506
name of officer title address

Missouri-American Water Company
Name of Issuing Corporation

For St. Charles County, Missouri
Community, Town or City

Certificated Area - Cole Creek

Map - As Authorized by Case No. WA-2000-59

Missouri Public Service Commission

RECD NOV 01 1999

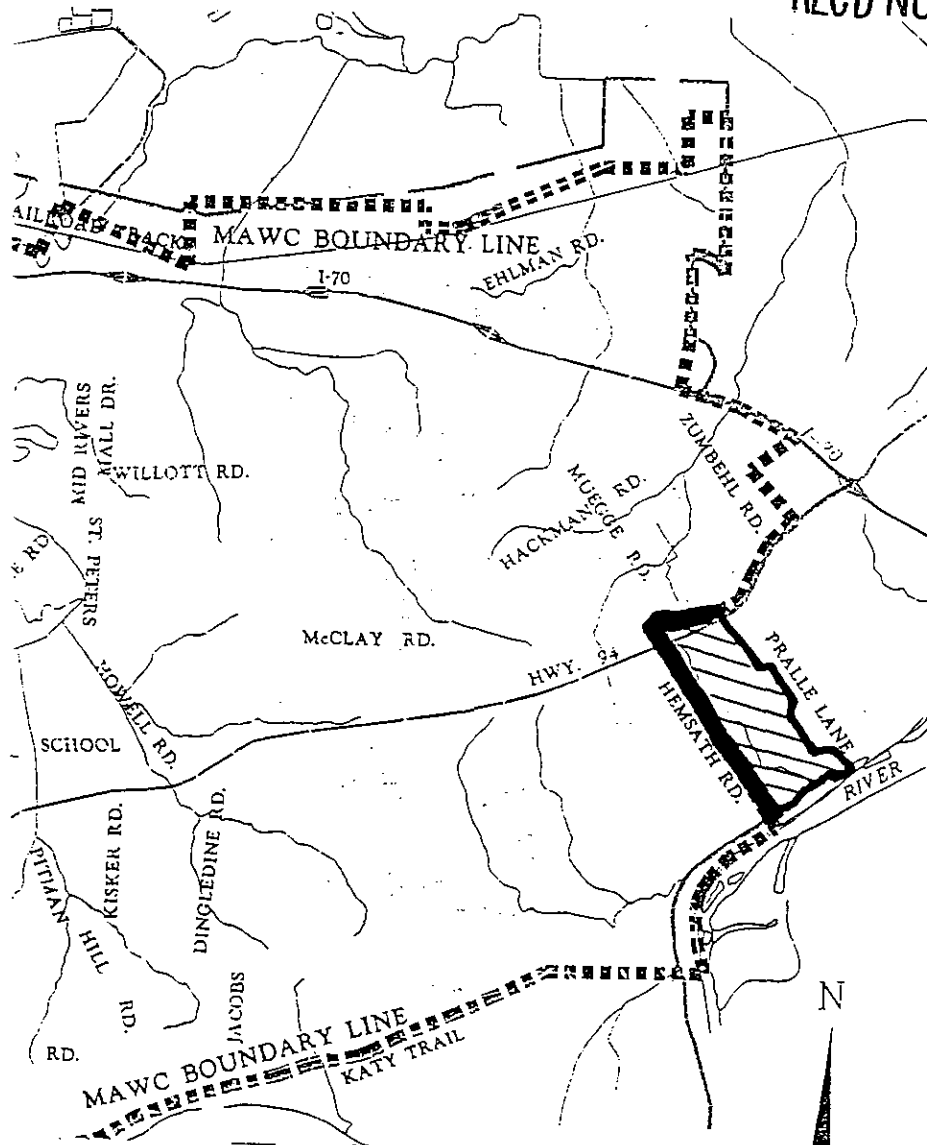

Missouri Public Service Commission
00-059
FILED DEC 01 1999

*Indicates new rate or text
+Indicates change

DATE OF ISSUE November 1, 1999
month day year

DATE EFFECTIVE December 1, 1999
month day year

ISSUED BY James H. Buckler, President, 535 North New Ballas, St. Louis, MO 63141
name of officer title address

FORM NO. 13

P.S.C. MO. NO. 2

(ORIGINAL)

SHEET NO. E-8c

CANCELLING

()

SHEET NO.

MISSOURI-AMERICAN WATER COMPANY
NAME OF ISSUING CORPORATION

FOR ST. CHARLES COUNTY, MO
COMMUNITY, TOWN, OR CITY

Map of service area of Missouri-American Water Company (St. Charles District) in addition to St. Charles County as authorized by Case No. WA-2000-461

Missouri Public Service Commission

REC'D MAY 15 2000

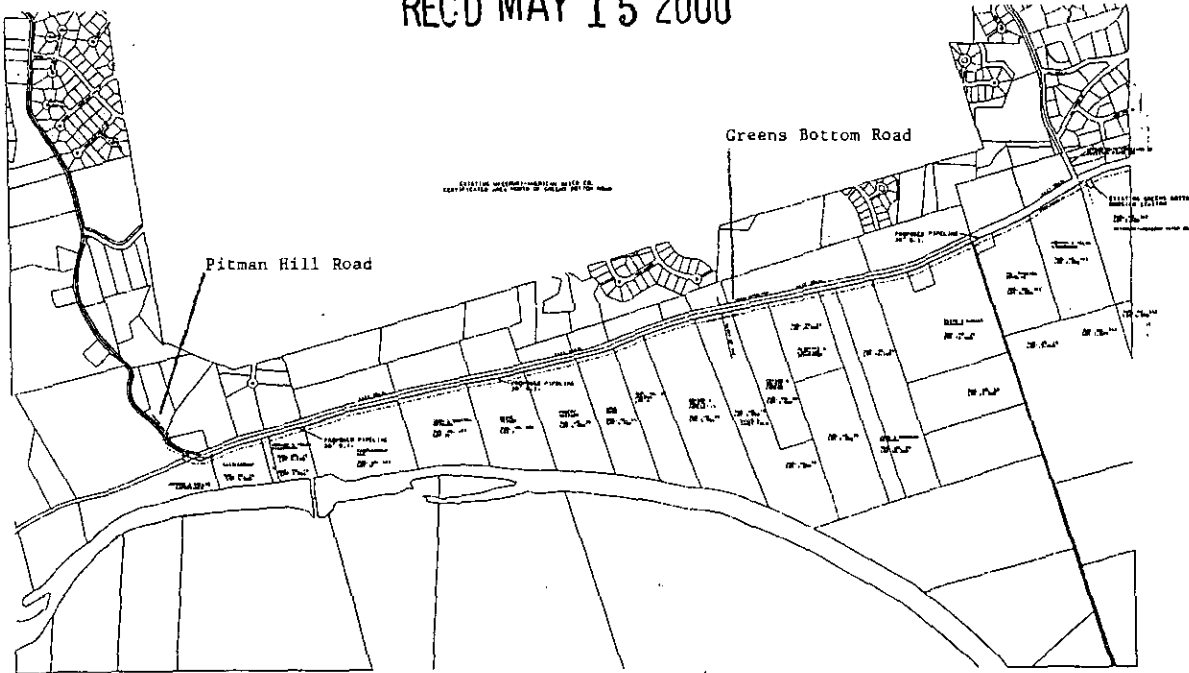

Missouri Public Service Commission

00-461
FILED JUN 14 2000

* Indicates new rate or text

+ Indicates change

DATE OF ISSUE

May 15, 2000
month day year

DATE EFFECTIVE

June 14, 2000
Month day year

ISSUED BY:

David P. Abernathy
David P. Abernathy, Vice President,
Corporate Counsel and Secretary
Name of Officer, Title

535 N. New Ballas Road
St. Louis, MO 63141
Address

CANCELLED
October 15, 2011
Missouri Public
Service Commission
JW-2012-0092

Missouri-American Water Company For St. Charles County

Missouri Public

REC'D JUN 25 2001

PWSD NO. 2 SERVICE AREA AS ESTABLISHED BY TERRITORIAL AGREEMENT Service Commission

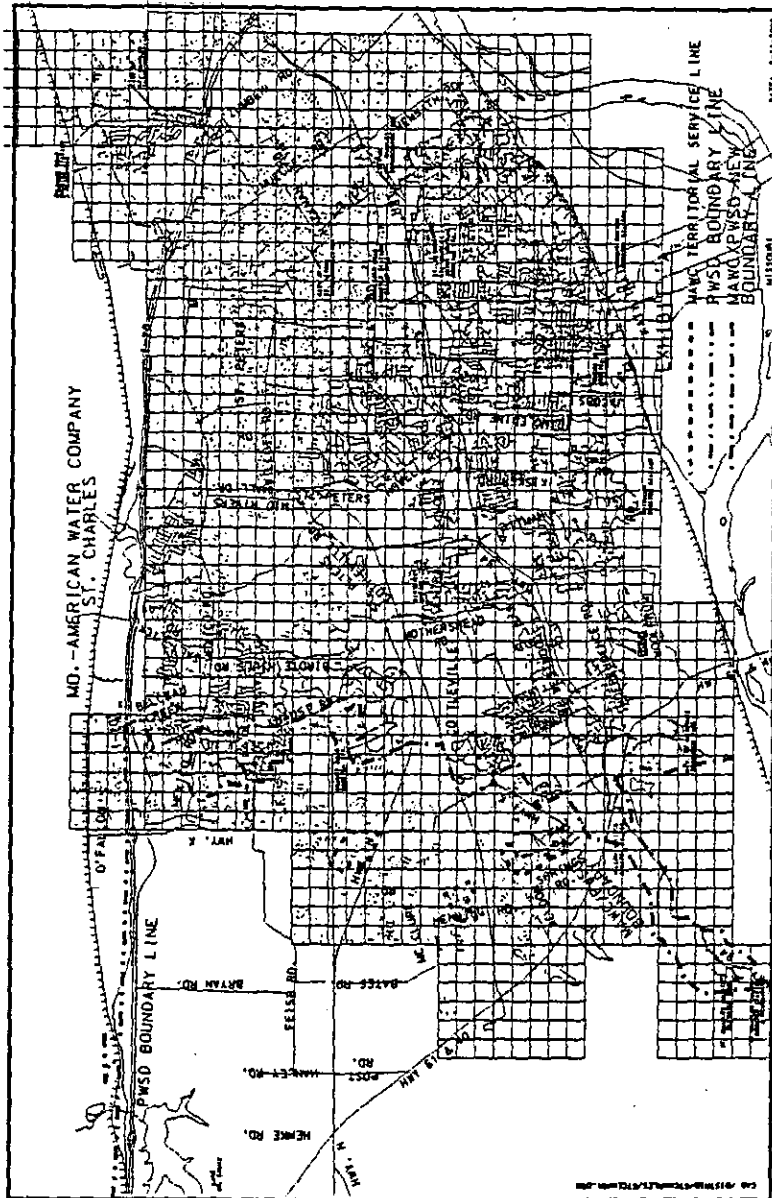

Missouri Public

FILED JUL 25 2001

Service Commission

Date of Issue: June 25, 2001

Date Effective: July 25, 2001

Issued By: David P. Abernathy, Vice-President and General Counsel,
535 N. New Ballas Road, St. Louis, MO 63141

Missouri-American Water Company For St. Charles County

Missouri Public

REC'D JUN 25 2001

Service Commission

MAWC SERVICE AREA AS ESTABLISHED BY TERRITORIAL AGREEMENT

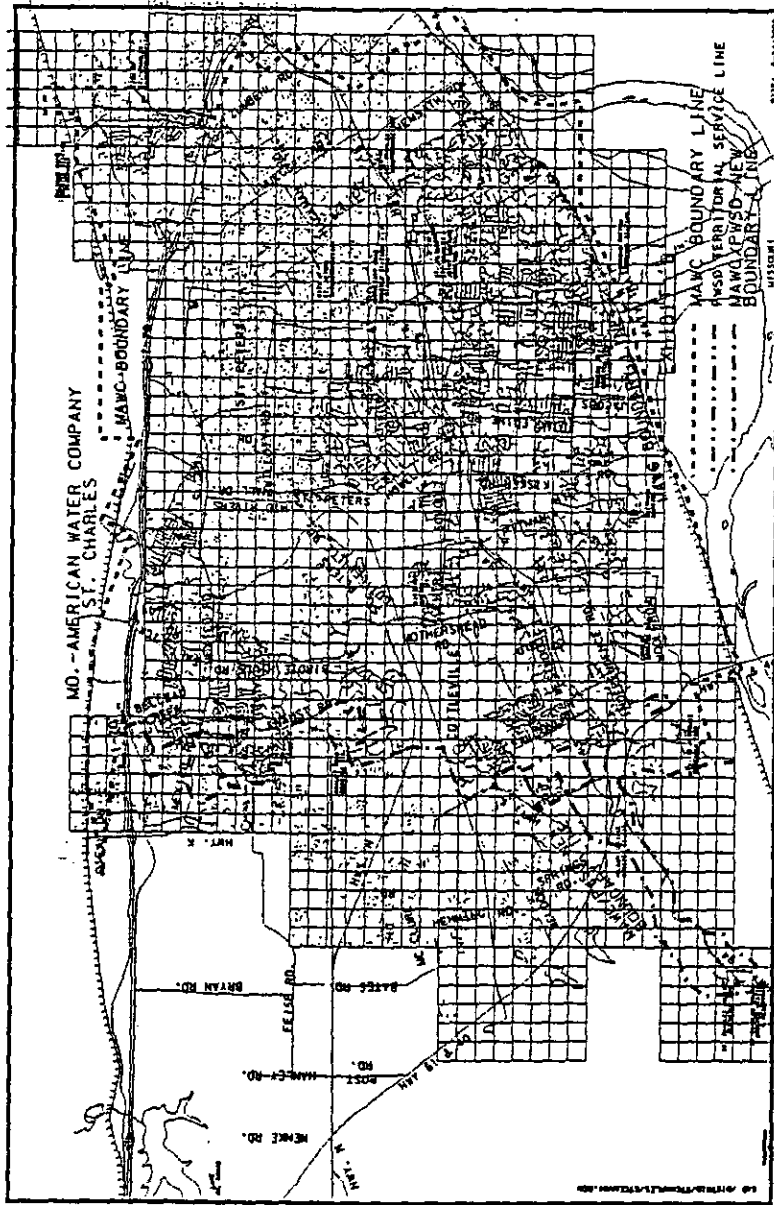

Missouri Public

FILED JUL 25 2001

Service Commission

Date of Issue: June 25, 2001 Date Effective: July 25, 2001

Issued By: David P. Abernathy, Vice-President and General Counsel, 535 N. New Ballas Road, St. Louis, MO 63141

Missouri-American Water Company
Name of Issuing Corporation

For

County of St. Charles, MO
Community, Town or City

CLASSIFICATION OF SERVICE
RETURNED DEPOSIT ITEM CHARGE

Provided a Customer's check or Electronic Fund Transfer ("EFT") is properly processed by the Company, if a check or EFT that has been received as payment for service is returned by the bank unpaid, a Returned Deposit Item charge as outlined in Sheet F-1 will be assessed to cover the cost of processing this transaction.

+

The Returned Deposit Item charge for the dishonored check or EFT may be reflected, at the Company's option when the Company returns the dishonored check or EFT or may be charged on the Customer's next billing.

The Company may serve a Customer on a cash-only basis if more than one check or Returned Deposit Item of the customer is returned NSF or any other valid return reason in a 12-month period. "Cash" shall be deemed to mean U.S. currency, money order, or certified check.

*
*
*

* Indicates new rate or text
+ Indicates change

DATE OF ISSUE: June 18, 2010

DATE OF EFFECTIVE: July 1, 2010

ISSUED BY: Frank Kartmann, President
727 Craig Road, St. Louis, MO 63141

MISSOURI-AMERICAN WATER COMPANY
NAME OF ISSUING CORPORATION

FOR COUNTY OF ST. CHARLES, MO
COMMUNITY, TOWN, OR CITY

| CLASSIFICATION OF SERVICE RETURNED DEPOSIT ITEM CHARGE | + |
|--|--------|
| <p>Provided a Customer's check or Electronic Fund Transfer ("EFT") is properly processed by the Company, if a check or EFT that has been received as payment for service is returned by the bank unpaid, a Returned Deposit Item charge of twelve dollars (\$12.00) will be assessed to cover the cost of processing this transaction.</p> | + + |
| <p>The Returned Deposit Item charge for the dishonored check or EFT may be reflected, at the Company's option, when the Company returns the dishonored check or EFT or may be charged on the Customer's next billing.</p> | + + |
| <p>* Indicates new rate or text + Indicates change</p> | |

DATE OF ISSUE February 28, 2003 DATE EFFECTIVE April 11, 2003
month day year month day year

ISSUED BY: David P. Abernathy, Vice President, 535 N. New Ballas Road
Corporate Counsel and Secretary St. Louis, MO 63141
Name of Officer, Title Address

FORM NO. 13 P.S.C. MO. NO. 2

CANCELLING (ORIGINAL)

SHEET NO. E-9
SHEET NO.

RECEIVED

MISSOURI-AMERICAN WATER COMPANY
NAME OF ISSUING CORPORATION

FOR CERTIFICATED AREAS IN ST. CHARLES COUNTY, MO
COMMUNITY, TOWN, OR CITY

NOV 12 1997

CLASSIFICATION OF SERVICE
RETURNED CHECK CHARGE

MISSOURI
Public Service Commission

Provided a Customer's check is properly processed by the Company, if a check that has been received as payment for service is returned by the bank unpaid, a charge of twelve dollars (\$12.00) will be assessed to cover the cost of processing this transaction.

The charge for the dishonored check may be reflected, at the Company's option, when the Company returns the dishonored check or may be charged on the Customer's next billing.

- * Indicates new rate or text
- + Indicates change

CANCELLED

APR 11 2003
By 1st RS E-9
Public Service Commission
MISSOURI

DATE OF ISSUE November 12, 1997
month day year

DATE EFFECTIVE

NOV 14 1997
month day year

ISSUED BY: W.F. L'Ecuver, Vice President & Manager
Name of Officer, Title

St. Joseph, MO
Address

FILED

NOV 14 1997
97-237
MO. PUBLIC SERVICE COMMISSION

FORM NO. 13

P.S.C.MO. No. 2

{ Original } SHEET No. E-9
{ ~~XXXXXX~~ }

Cancelling P.S.C.MO. No. _____

{ Original } SHEET No. _____
{ Revised }

MISSOURI CITIES WATER COMPANY
Name of Issuing Corporation

For Certificated Areas in
Community, Town or City
St. Charles County, Missouri

| | | |
|-----------------------------|------------|--|
| Metered Water Service - Map | OCT 1 1991 | |
| Weldon Springs Service Area | | |

CANCELLED

JAN 21 1993

BY [Signature] #E-9

Public Service Commission
MISSOURI

*Indicates new rate or text
+Indicates change

FILED

OCT 3 1991

91-172

MO. PUBLIC SERVICE COMM.

DATE OF ISSUE October 1, 1991 DATE EFFECTIVE October 3, 1991
month day year month day year

ISSUED BY [Signature] Lynn Bultman, Vice President St. Charles, MO
name of officer title address

MISSOURI CITIES WATER COMPANY

CC & N AREA

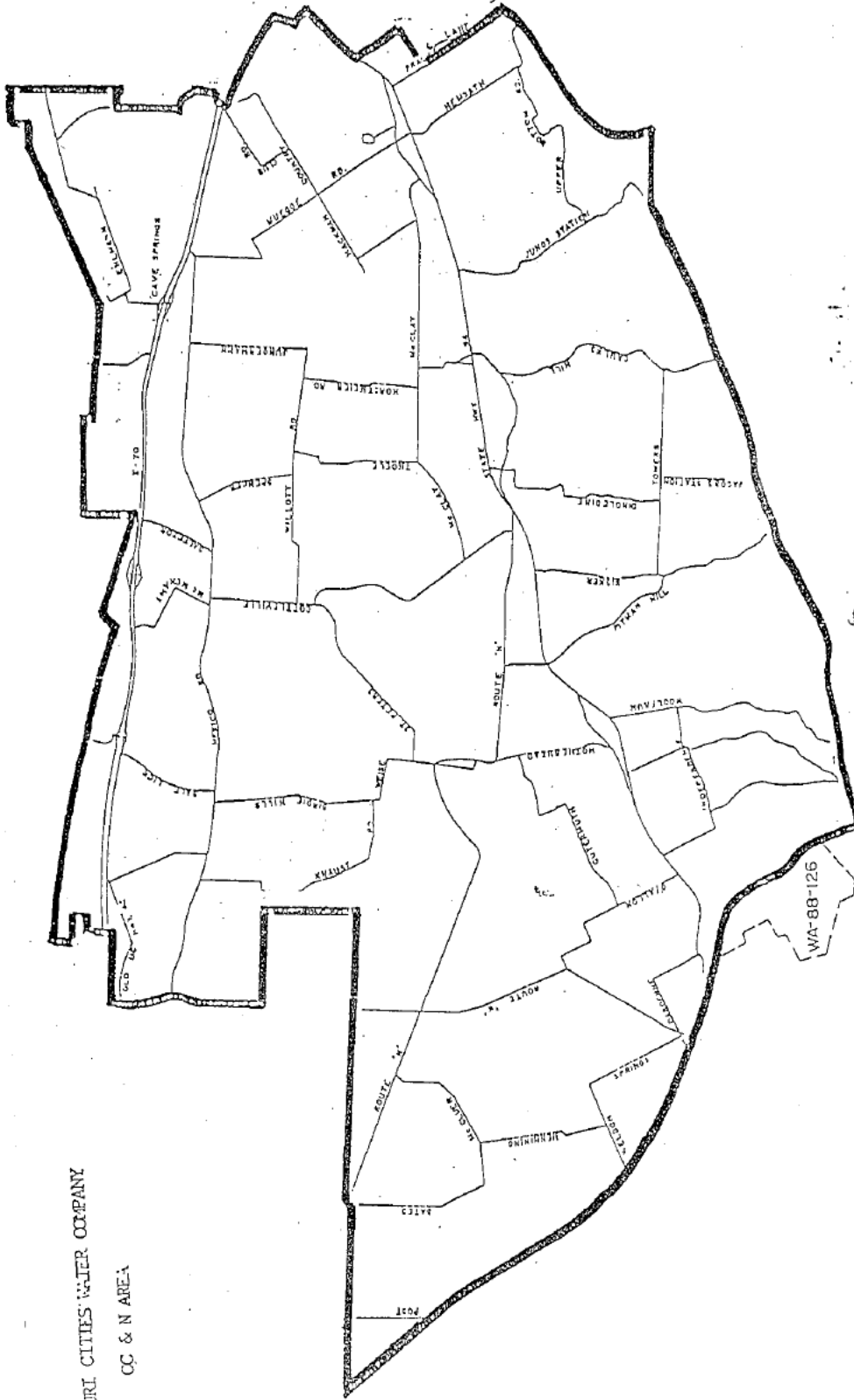

WA-88-126

MISSOURI CITIES WATER COMPANY For Certificated Areas in
 Name of Issuing Corporation Community, Town or City
St. Charles County, Missouri RECEIVED

| | |
|---|---|
| <u>Rules and Regulations Governing</u> <u>Main Extension Deposits</u> | AUG 19 1987 |
| <p>FRONTAGE CHARGE ON MAIN EXTENSIONS</p> <p>Where a main extension has been installed to reach a subdivision or personal dwelling in accordance with Rule 18, anyone requesting a service connection shall pay, in advance, a frontage charge equal to 50% of the actual per foot cost of the mains with appurtenances, times the front footage (front footage shall mean the property footage along the main) of the premises to be served.</p> <p>If the opposite side of the roadway cannot be developed, then the person requesting the service connection shall pay, in advance, 100% of the actual per foot cost of the mains with appurtenances, times the front footage of the premises to be served. The Company shall have the sole responsibility in making such determinations.</p> <p>In the event said mains with appurtenances have been oversized, the applicant shall pay a frontage charge based on the average cost of the main size required prior to oversizing.</p> <p>REFUNDS OF MAIN EXTENSION DEPOSITS</p> <p>Refunds of deposits for main extensions to reach a subdivision or personal dwelling shall be refunded to the party who initially paid for said main extension as follows:</p> <ol style="list-style-type: none"> 1. A lump sum refund for each permanent customer directly attached to the main extension during the first (7) years after the facilities are installed. This lump sum to be the frontage charge as outlined above. 2. The total amount refunded shall not exceed the original deposit. 3. Refunds under this section shall be made only on the basis of service connections to and within the limits of the main extension covered by the specific contract or agreement. 4. No refunds of deposits will be made for mains required to serve within platted subdivisions in accordance with Rule 17. 5. Deposits shall not bear interest. <p>*Indicates new rate or text +Indicates change</p> | <p>MISSOURI Public Service Commission</p> <p>FILED OCT 1 1987</p> <p>CANCELLED OCT 23 1990 BY P.B.S. # Public Service Commission</p> |

DATE OF ISSUE August 18, 1987 DATE EFFECTIVE October 1, 1987
 month day year month day year

ISSUED BY Lynn Bultman Lynn Bultman, Vice President St. Charles, MO
 name of officer title address

FORM NO. 13

P.S.C.MO. No. 2

{ Original }
{ Revised }

SHEET No. E-9

Cancelling P.S.C.MO. No. All Previous Schedules

{ Original }
{ Revised }

SHEET No. _____

MISSOURI CITIES WATER COMPANY
Name of Issuing Corporation

For Certificated Areas in
Community, Town or City
St. Charles County, Missouri

Rules and Regulations Governing
Main Extension Deposits

RECEIVED

FRONTAGE CHARGE ON MAIN EXTENSIONS

MAY 22 1974

Where a main extension has been installed by a developer or the Company to reach a subdivision in accordance with Rule 18, an applicant for service shall pay, in advance, a frontage charge of \$2.50 per foot times the front footage of applicant's premises adjacent to said main.

REFUNDS OF MAIN EXTENSION DEPOSITS

Refunds of deposits for main extensions required to reach a platted subdivision shall be refunded to the party who initially paid for said main extension as follows:

1. A lump sum refund for each permanent customer directly attached to the main extension during the first seven (7) years after the facilities are installed. This lump sum to be the frontage charge as outlined above.
2. The total amount refunded shall not exceed the original deposit.
3. Refunds under this section shall be made only on the basis of service connections to and within the limits of the main extension covered by the specific contract or agreement made to reach a subdivision.
4. No refunds of deposits will be made for mains required to serve within platted subdivisions in accordance with Rule 18.
5. Deposits shall not bear interest.

CANCELLED

OCT 1 1987
BY R.S.#E-9

Public Service Commission
MISSOURI

FILED

JUN 22 1974

Public Service Commission

*Indicates new rate or text
+Indicates change

DATE OF ISSUE MAY 22 1974 DATE EFFECTIVE JUN 22 1974
month day year month day year

ISSUED BY Frank L. Kostelecky Vice President St. Charles, Mo.
name of officer title address

Missouri Cities Water Company
Name of Issuing Corporation

For Certificated Areas in
Community, Town or City
St. Charles County, Missouri

| Rules and Regulations Governing Rendering of Water Service | RECEIVED |
|---|--|
| <p>Rule 18 a <u>EXTENSION OF COMPANY FACILITIES - RESTRICTED</u> <u>POWELL PARK SUBDIVISION</u> (Also known as Forest Garden and Howell School Additions)</p> <ol style="list-style-type: none"> 1. The Company is extending service to an existing subdivision with an inadequate community, non-regulated, water system. A standard charge per lot will be made in advance when service application is made. This rule shall be automatically terminated when all lots covered by this main extension rule are receiving service. 2. The following charge shall be paid in advance by Customers applying for service from the Powell Park Main Extension. <ol style="list-style-type: none"> a) Contribution toward main extension \$280.00 per lot 3. Service provided in the area delineated on the map attached shall be furnished at the Company's filed rates and subject to its rules and regulations except as modified by the provisions of this extension rule. | <p>MAY 11 1977</p> <p>MISSOURI Public Service Comm.</p> |
| <p>CANCELLED OCT 23 1990 BY <u>abBS#2</u> Public Service Commission MISSOURI</p> | <p>FILED JUN 1 1977 Public Service Commission</p> |
| <p><i>Water Authority Order No. 98</i></p> | |
| <p>*Indicates new rate or text +Indicates change</p> | |

DATE OF ISSUE May 11, 1977 DATE EFFECTIVE June 1, 1977
month day year month day year

ISSUED BY Frank L. Kostelecky Vice President St. Charles, MO.
name of officer title address

Missouri Cities Water Company For Certificated Areas in
Name of Issuing Corporation Community, Town or City
St. Charles County, Missouri

Rules and Regulations Governing
Rendering of Water Service

MAY 12 1977

Map - Powell Park Subdivision

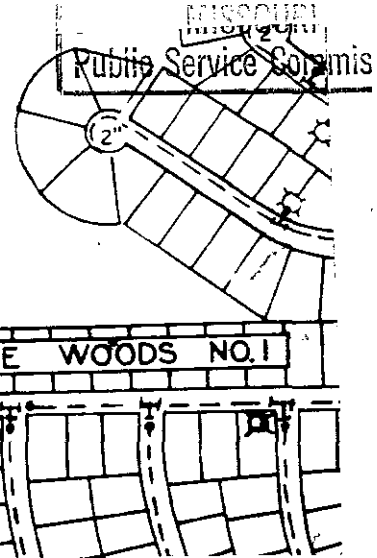
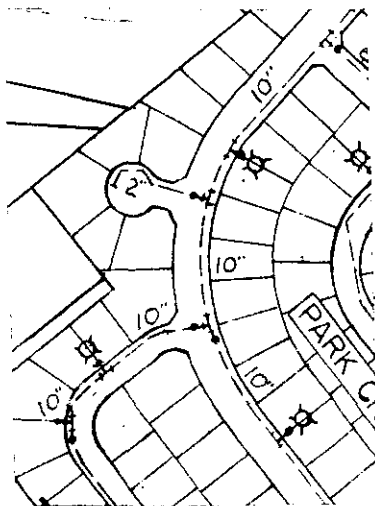

Water Authority Order No. 98

CANCELLED

OCT 23 1990

BY *FRS #2*
Public Service Commission
MISSOURI **FILED**
JUN 1 1977
Public Service Commission

*Indicates new rate or text
+Indicates change

DATE OF ISSUE May 11, 1977 DATE EFFECTIVE June 1, 1977
month day year month day year

ISSUED BY Frank L. Kostelecky Vice President St. Charles, MO.
name of officer title address

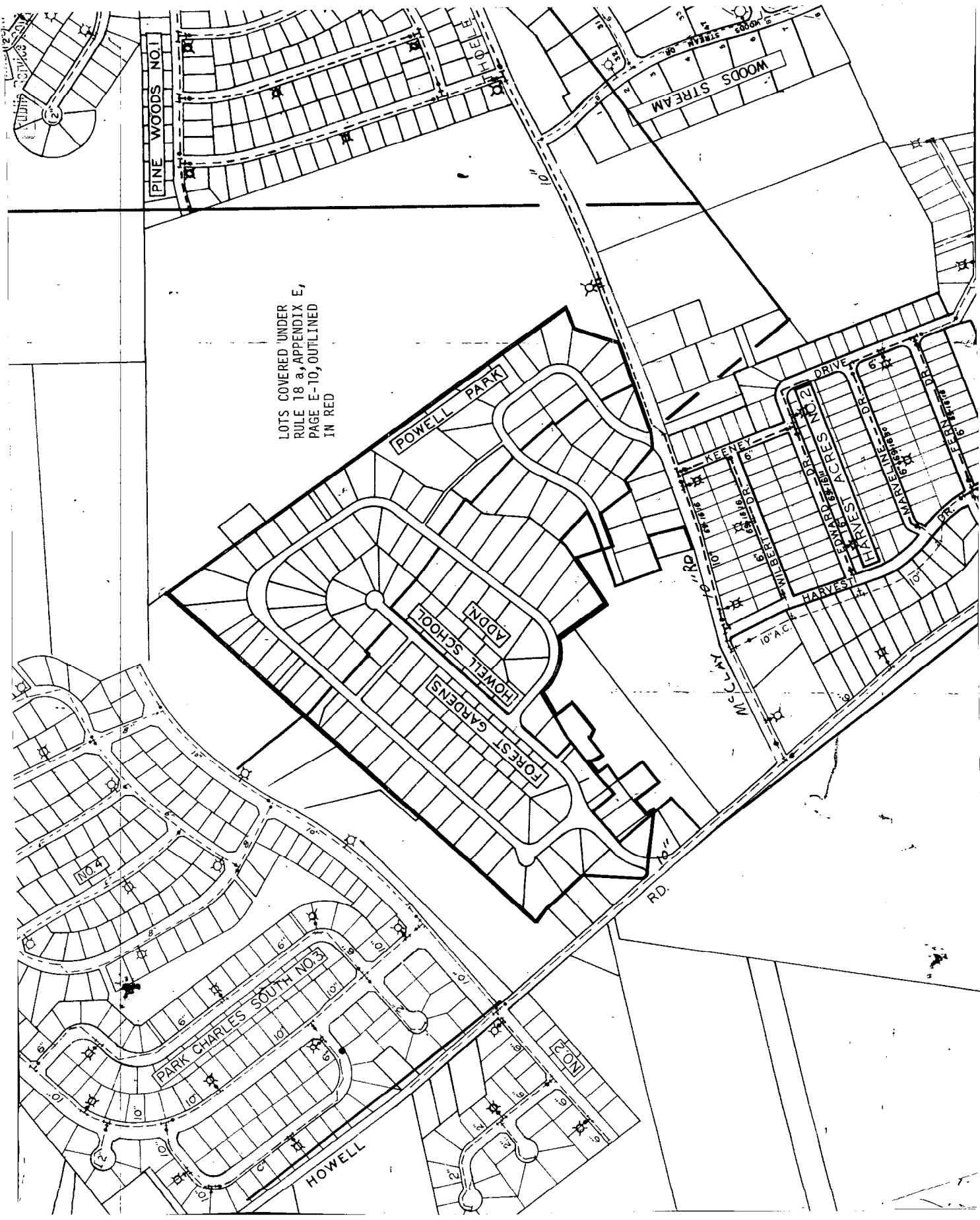

LOTS COVERED UNDER
RULE 18 a, APPENDIX E,
PAGE E-10, OUTLINED
IN RED

MISSOURI CITIES WATER COMPANY For Certificated Areas in
 Name of Issuing Corporation Community, Town or City
St. Charles County, Missouri

RECEIVED

Water Service Schedule No.6
Special Contractor Service OCT 4 1989

MISSOURI
 Public Service Commission

Availability

Available to Contractor at construction site for purposes of sewer line jetting, compaction, sodding, etc. through a meter attached to a fire hydrant. The company may limit the total of such meters in a given area, or to prohibit usage due to lack of supply or inclement weather.

Rate

Flat rate of \$1.5319 per thousand gallons. *

Service Charge

A service charge of twenty-five dollars (\$25.00), NET, during the Company's regular business hours only shall be charged for each installation of the fire hydrant meter. Meter to be furnished by Company and installed and removed from fire hydrant by Company personnel.

Billing

Bills will be calculated upon removal of meter and due for payment. Any damage to the meter or fire hydrant will be the responsibility of the user, for which the user will pay actual costs of repair.

CANCELLED

OCT 23 1990

BY *[Signature]* #2

Public Service Commission
 MISSOURI

FILED

OCT 15 1989
 89 - 17889 - 179
 Public Service Commission

*Indicates new rate or text
 †Indicates change

DATE OF ISSUE September 29, 1989 DATE EFFECTIVE October 15, 1989
 month day year month day year

ISSUED BY *[Signature]* Lynn Bultman, Vice President St. Charles, MO
 name of officer title address

Missouri Cities Water Company For Certified Areas in
 Name of Issuing Corporation Community, Town or City
 St. Charles, Co. Mo. Missouri

RECEIVED
 OCT 6 - 1986
 MISSOURI
 Public Service Commission

| | |
|---|--------------|
| Water Service Schedule No. 6 Special Contractor Service | OCT 6 - 1986 |
| <p><u>Availability</u></p> <p>Available to Contractor at construction site for purposes of sewer line jetting, compaction, sodding, etc. through a meter attached to a fire hydrant. The Company may limit the total of such meters in a given area, or to prohibit usage due to lack of supply or inclement weather.</p> <p><u>Rate</u></p> <p>Flat rate of \$1.4775 per thousand gallons.</p> <p><u>Service Charge</u></p> <p>A service charge of twenty-five dollars (\$25.00), NET, during the Company's regular business hours <u>only</u> shall be charged for each installation of the fire hydrant meter. Meter to be furnished by Company and installed and removed from fire hydrant by Company personnel.</p> <p><u>Billing</u></p> <p>Bills will be calculated upon removal of meter and due for payment. Any damage to the meter or fire hydrant will be the responsibility of the user, for which the user will pay actual costs of repair.</p> | |
| <p>CANCELLED</p> <p>OCT 15 1989</p> <p>BY <u>5#RS#E-12</u></p> <p>Public Service Commission</p> <p>MISSOURI</p> | |
| <p>OCT 15 1986</p> <p>WR-86-111</p> <p>SL-86-112</p> <p>Public Service Commission</p> | |
| <p>*Indicates new rate or text †Indicates change</p> | |

DATE OF ISSUE October 3, 1986 DATE EFFECTIVE October 15, 1986
 month day year month day year
 ISSUED BY Lynn Bultman Lynn Bultman Vice President St. Charles, MO
 name of officer title address

Missouri Cities Water Company For Certificated Areas in
 Name of Issuing Corporation Community, Town or City
St. Charles County, Missouri

Water Service Schedule No. 6
Special Contractor Service

OCT 10 1985
 MISSOURI
 Public Service Commission

Availability

Available to Contractor at construction site for purpose of sewer line jetting, compaction, sodding, etc. through a meter attached to a fire hydrant. The Company may limit the total of such meters in a given area, or to prohibit usage due to lack of supply or inclement weather.

Rate

Flat rate of \$1.0912 per thousand gallons.

Service Charge

A service charge of twenty-five dollars (\$25.00), NET, during the Company's regular business hours only shall be charged for each installation of the fire hydrant meter. Meter to be furnished by Company and installed and removed from fire hydrant by Company personnel.

Billing

Bills will be calculated upon removal of meter and due for payment. Any damage to the meter or fire hydrant will be the responsibility of the user, for which the user will pay actual costs of repair.

CANCELLED

OCT 15 1986

BY 4th R.S. # E-12
 PUBLIC SERVICE COMMISSION
 OF MISSOURI

FILED
 OCT 15 1985
 WR-85-157 SR-85-158
 WO-86-17
 Public Service Commission

*Indicates new rate or text
 †Indicates change

DATE OF ISSUE OCT 08 1985 DATE EFFECTIVE October 15, 1985
 month day year month day year

ISSUED BY Lynn Bultman Lynn Bultman, Vice President St. Charles, MO
 name of officer title address

MISSOURI CITIES WATER COMPANY For Certificated Areas in
Name of Issuing Corporation Community, Town or City
St. Charles County, Missouri

Water Service Schedule No. 6
Special Contractor Service

RECEIVED

MAY 10 1983

MISSOURI
Public Service Commission

Availability

Available to Contractor at construction site for purposes of sewer line jetting, compaction, sodding, etc. through a meter attached to a fire hydrant. The Company may limit the total of such meters in a given area, or to prohibit usage due to lack of supply or inclement weather.

Rate

Flat rate of \$1.2071 per thousand gallons.

Service Charge

As service charge of twenty-five dollars (\$25.00), NET, during the Company's regular business hours only shall be charged for each installation of the fire hydrant meter. Meter to be furnished by Company and installed and removed from fire hydrant by Company personnel.

Billing

Bills will be calculated upon removal of meter and due for payment. Any damage to the meter or fire hydrant will be the responsibility of the user, for which the user will pay actual costs of repair.

CANCELLED

OCT 15 1985

BY 302 R.S. # E-12
PUBLIC SERVICE COMMISSION
OF MISSOURI

FILED

MAY 12 1983

83-14

Public Service Commission

*Indicates new rate or text
+Indicates change

DATE OF ISSUE MAY 09 1983 DATE EFFECTIVE MAY 12 1983
month day year month day year

ISSUED BY Lynn E. Rultman Vice President, St. Charles, MO
name of officer title address

Missouri Cities Water Company
Name of Issuing Corporation

For Certificated Areas in
Community, Town or City
St. Charles County, Missouri

Water Service Schedule No. 6
Special Contractor Service

RECEIVED

Availability

Available to Contractor at construction site for purposes of sewer line jetting, compaction, sodding, etc. through a meter attached to a fire hydrant. The Company may limit the total in a given area, or to prohibit usage due to lack of inclement weather.

JAN 15 1982

MISSOURI
Public Service Commission

Rate

Flat rate of \$.8742 per thousand gallons.

Service Charge

As service charge of Twenty-Five Dollars (\$25.00), NET, during the Company's regular business hours only shall be charged for each installation of the fire hydrant meter. Meter to be furnished by Company and installed and removed from fire hydrant by Company personnel.

Billing

Bills will be calculated upon removal of meter and due for payment. Any damage to the meter or fire hydrant will be the responsibility of the user, for which the user will pay actual costs of repair.

CANCELLED

MAY 12 1983
BY 2nd RS E-12
PUBLIC SERVICE COMMISSION
OF MISSOURI

FILED

JAN 16 1982

81-280, 81-281, 82-51
Public Service Commission

*Indicates new rate or text
+Indicates change

DATE OF ISSUE JAN 15 1982
month day year

DATE EFFECTIVE JAN 16 1982
month day year

ISSUED BY Lynn E. Bultman
name of officer

Vice President St. Charles, MO
title address

Missouri Cities Water Company For Certificated Areas in
Name of Issuing Corporation Community, Town or City
St. Charles County, Missouri

| | | | | | | | | |
|--|--------------------------|---|-------------|--------------|--------------------------|-------------|--------------|--|
| Water Service Schedule No. 6 Special Contractor Service | | RECEIVED MAY 19 1978 MISSOURI PUBLIC SERVICE COMMISSION | | | | | | |
| <p><u>Availability:</u></p> <p>Available to Contractor at construction site for purposes of sewer line jetting, compaction, sodding, etc. attached to a fire hydrant. The Company may limit the total of such meters in a given area, or to prohibit usage due to lack of supply or inclement weather.</p> | | | | | | | | |
| <p><u>Rate:</u></p> <table border="0"> <tr> <td style="text-align: center;"><u>Gallons Used</u></td> <td style="text-align: center;"><u>Rate</u></td> </tr> <tr> <td>First 40,000</td> <td>\$1.25 per 1,000 gallons</td> </tr> <tr> <td>Over 40,000</td> <td>\$1.00 " " "</td> </tr> </table> | | <u>Gallons Used</u> | <u>Rate</u> | First 40,000 | \$1.25 per 1,000 gallons | Over 40,000 | \$1.00 " " " | |
| <u>Gallons Used</u> | <u>Rate</u> | | | | | | | |
| First 40,000 | \$1.25 per 1,000 gallons | | | | | | | |
| Over 40,000 | \$1.00 " " " | | | | | | | |
| <p><u>Service Charge:</u></p> <p>A service charge of Fifteen Dollars (\$15.00), NET, during the Company's regular business hours only shall be charged for each installation of the fire hydrant meter. Meter to be furnished by Company and installed and removed from fire hydrant by Company personnel.</p> | | | | | | | | |
| <p><u>Billing:</u></p> <p>Bills will be calculated upon removal of meter and due for payment. Any damage to the meter or fire hydrant will be the responsibility of the user, for which the user will pay actual costs of repair.</p> | | | | | | | | |
| <p>CANCELLED</p> <p>JAN 16 1982</p> <p>BY <u>1st RSE-12</u> PUBLIC SERVICE COMMISSION OF MISSOURI</p> | | <p>78-107 FILED</p> <p>78-108 JUN 1 - 1978</p> <p>Public Service Commission</p> | | | | | | |
| <p>*Indicates new rate or text +Indicates change</p> | | | | | | | | |

DATE OF ISSUE May 18, 1978 month day year DATE EFFECTIVE JUN 1 - 1978 month day year
ISSUED BY Frank I. Kostelecky name of officer Vice President title St. Charles, Mo. address

Missouri-American Water Company

For

City of Brunswick, Mexico, Warrensburg
and Adjacent Areas, and Certificated Areas
in St. Charles and Platte Counties

Name of Issuing Corporation

Community, Town or City

MISCELLANEOUS CHARGES

The following miscellaneous charges apply as authorized and described elsewhere in Company's filed Rules and Regulations.

| All Districts (except St. Charles) | Rule Reference | | |
|---|-----------------------|---|-------------|
| Regular Hour Restoration Charge | 9.1 (f) | \$42.00/Per Trip | * |
| After Hours Restoration Charge | 9.1 (f) | \$125.00/Per Trip | * |
| Regular Hour Connection Charge | 12(A) | \$21.00/Per Trip | * |
| After Hours Connection Charge | 12(A) | \$125.00/Per Trip | * |
| Returned Deposit Items | | \$12.00/Per Item | * |
| Meter Testing | 14(b) | \$62.00/Per Trip | * |
| Service Investigation Report : for the second or more trips within a calendar month | 12(f) 12(f) | \$5.00/Regular Hours \$10.00/After Hours | * * * |
| Service Line Inspection Fee | 12(h) | \$21.00/Per Trip | * |
| St Charles County Only | | | |
| Temporary Water Service | | \$61.00/Per Application | * |
| Water Usage from Company Hydrant | | \$15.00/day of allowed usage | * |
| Regular Hour Restoration Charge | 9.1 (f) | \$50.00/Per Trip | * |
| After Hours Restoration Charge | 9.1 (f) | \$150.00/Per Trip | * |
| Regular Hour Connection Charge | 12(A) | \$25.00/Per Trip | * |
| After Hours Connection Charge | 12(A) | \$150.00/Per Trip | * |
| Returned Deposit Items | E-9 | \$12.00/Per Item | * |
| Meter Testing | 14(b) | \$75.00/Per Trip | * |
| Rescheduled Taps | 13B | \$65.00/Per Trip | * |
| Service Investigation Report : for the second or more trips within a calendar month | 12(f) 12(f) | \$5.00/Regular Hours \$10.00/After Hours | * * * |
| Service Line Inspection Fee | 12(h) | \$25.00/Per Trip | * |
| Discontinuance of service: | | | |
| Leaking Service Line Regular Hours | 27A | \$31.00 | * |
| Leaking Service Line Other Hours | 27A | \$150.00 | * |

* Indicates new rate or text

+ Indicates change

DATE OF ISSUE: June 18, 2010

DATE OF EFFECTIVE: July 1, 2010

ISSUED BY: Frank Kartmann, President
727 Craig Road, St. Louis, MO 63141

Missouri-American Water Company
Name of Issuing Corporation

For

State of Missouri
Community, Town or City

For the following sheets see P.S.C. MO No. 13

- G - 1
- G - 2
- G - 3
- G - 4
- G - 5

- +
- +
- +
- +
- +
- +

* Indicates new rate or text
 + Indicates change

DATE OF ISSUE: August 26, 2011

DATE OF EFFECTIVE: ~~October 1, 2011~~ **October 15, 2011**

ISSUED BY: Frank Kartmann, President
727 Craig Road, St. Louis, MO 63141

CANCELLED
March 20, 2012
Missouri Public
Service Commission
WR-2011-0337

FILED
Missouri Public
Service Commission
JW-2012-0092

MISSOURI-AMERICAN WATER COMPANY FOR CITY OF BRUNSWICK, MEXICO.

WARRENSBURG AND ADJACENT AREAS AND CERTIFICATED AREAS IN ST. CHARLES AND PLATTE COUNTIES COMMUNITY, TOWN OR CITY

RECEIVED

ECONOMIC DEVELOPMENT RIDER RIDER EDR

DEC - 1 1995

Purpose

The purpose of this Economic Development Rider is to encourage industrial and commercial development in Missouri.

MO. PUBLIC SERVICE COM. I.

Availability

Water service under this rider is only available in conjunction with local, regional, and state governmental economic development activities where incentives have been offered and accepted by a customer who is requesting service, in conjunction with the location of new or expanding facilities, in the Company's service areas.

Water service under this rider is only available to customers otherwise qualified for service under the following Company's Service Classifications:

- Industrial
Commercial

Water service under this rider is not available in conjunction with service provided pursuant to any other special contract agreements.

Applicability

This Rider is applicable to a new customer, or the additional separately-metered facilities of an existing customer, who will be served under one or more of the above service classifications and who meet the following criteria:

- 1) The annual load factor of the new customer or additional facilities is reasonably projected to equal or exceed fifty-five percent (55%) during the entire term of application of this rider. The projected annual customer load factor shall be determined using the following relationship: Projected Annual Water Consumption, Expressed as MGD

Divided by Maximum Summer Monthly Billing Demand, Expressed as MGD

FILED

DEC - 5 1995 95 - 205

MISSOURI Public Service Commission

CANCELLED October 15, 2011 Missouri Public Service Commission JW-2012-0092

DATE OF ISSUE

December 1, 1995 month day year

DATE EFFECTIVE

December 5, 1995 month day year

ISSUED BY:

B.E. Tillotson, Vice President, Treasurer Name of Officer Title

St. Joseph, MO Address

MISSOURI-AMERICAN WATER COMPANY FOR CITY OF BRUNSWICK, MEXICO,

WARRENSBURG AND ADJACENT AREAS AND CERTIFICATED AREAS IN ST. CHARLES AND PLATTE COUNTIES COMMUNITY, TOWN OR CITY

RECEIVED

ECONOMIC DEVELOPMENT RIDER RIDER EDR (Continued)

DEC - 1 1995

- 2) The average annual billing demand of the new customer or additional facilities shall be at least 0.5% of the total district consumption during each contract year under this rider.
3) The customer's new or additional facilities must create new permanent jobs within the facilities qualifying for this rider. The number of jobs created must be 0.1% of the total population of the district service area. Any location providing at least 50 jobs qualifies under this paragraph.

Requests for service under this rider must be submitted prior to the customer having committed to moving into or expanding within the Company's service territory and shall be accompanied by sufficiently detailed information to enable the Company to determine whether the new customer or additional facilities meet the above criteria.

Service under this rider shall be evidenced by a contract between the customer and the Company in the general form as that contained in the following sheets, which shall be filed within ten days of execution with the Commission for information purposes.

Customer must notify Company in writing of the date at which customer would like the provisions of this rider to commence. Such commencement date must be within twelve (12) months of the execution of the contract.

This rider shall only be available in districts in which adequate capacity is available to meet the additional load throughout the year.

INCENTIVE PROVISIONS:

Amount of Discount:

Subject to the provisions below, the discount during the first contract year shall be 30 percent; during the second contract year, 25 percent; during the third contract year, 20 percent; during the fourth contract year, 15 percent; and during the fifth contract year, 10 percent. After the end of the fifth contract year, no other discount pursuant to this Rider shall be applied to the customer's bill and the applicability of this Rider and its associated contract to the particular facilities shall cease.

Calculation:

At the conclusion of the first contract year (i.e., 12 full monthly billing periods after the effective date of the contract), the Company shall review customer's annual load factor and calculate an average monthly billing demand. If the customer has demonstrated at least a 55 percent annual load factor and at least an annual consumption level of 0.5% of total consumption for the district, then a bill credit shall be issued to apply the 30 percent discount for the first contract year, as set out below.

FILED

DEC - 5 1995

95 - 205

MISSOURI

Public Service Commission

DATE OF ISSUE

December 1, 1995 month day year

DATE EFFECTIVE

December 5, 1995 month day year

ISSUED BY:

B.E. Tillotson, Vice President, Treasurer Name of Officer Title

St. Joseph, MO Address

MISSOURI-AMERICAN WATER COMPANY

FOR

CITY OF BRUNSWICK, MEXICO, WARRENSBURG AND ADJACENT AREAS AND CERTIFICATED AREAS IN ST. CHARLES AND PLATTE COUNTIES COMMUNITY, TOWN OR CITY

RECEIVED

ECONOMIC DEVELOPMENT RIDER RIDER EDR (Continued)

DEC - 1 1995

Calculation cont'd:

MO. PUBLIC SERVICE COM.

The same review shall be made at the end of each succeeding year during the five year period and the applicable discount amount applied as a credit for that year if the criteria were met.

If the customer fails to meet the criteria for a particular year, the applicable discount for that one year shall be forfeited by the customer but the contract shall remain in effect and the customer shall remain eligible for the discounts which would be applicable during the remainder of the five year period.

If customer fails to meet the criteria in both the first and the second year, or in any two successive years during the five year period, service to the customer under this Rider shall terminate and the contract for service under the Rider shall be void.

Application of the discount:

Since the discount is to be calculated at the end of the year after determination that all criteria have been met, the customer will have been billed for the otherwise applicable rate schedule and been charged for the appropriate taxes (e.g., sales and other gross receipts or franchise taxes). To afford the customer the full benefit of the discount (e.g., 30 percent for the first year) to the amount the customer paid for water service pursuant to the otherwise applicable rate schedule for the previous twelve billing periods, not including taxes. The discount will be given to the customer by that amount being applied as a credit on the next bill, prior to the calculation of taxes. No discount will be applied to items on the bill which are otherwise required to be charged to a customer by statute or rule of the Commission. e.g., the Missouri Primacy Fee.

Revenue Determination:

The pre-tax revenues under this rider, shall be determined by reducing otherwise applicable charges, associated with the rate schedules. The discount, where applicable, will be determined based on service rendered to customer during the Company's designated and applicable billing periods of each contract year and shall be as follows:

Table with 2 columns: Contract Year, Discount. Rows: First Contract Year (30%), Second Contract year (25%), Third Contract Year (20%), Fourth Contract Year (15%), Fifth Contract Year (10%).

After the conclusion of the fifth contract year, these discounts shall cease. All other billing, operational and related provisions of the aforementioned shall remain in effect.

FILED

DEC - 5 1995 95 - 2 05

MISSOURI Public Service Commission

DATE OF ISSUE December 1, 1995 month day year

DATE EFFECTIVE December 5, 1995 month day year

ISSUED BY: B.E. Tillotson, Vice President, Treasurer Name of Officer Title

St. Joseph, MO Address

MISSOURI-AMERICAN WATER COMPANY FOR CITY OF BRUNSWICK, MEXICO, WARRENSBURG AND ADJACENT AREAS AND CERTIFICATED AREAS IN ST. CHARLES AND PLATTE COUNTIES COMMUNITY, TOWN OR CITY

RECEIVED

ECONOMIC DEVELOPMENT RIDER RIDER EDR (Continued)

DEC - 1 1995

Form of Contract

MO. PUBLIC SERVICE COMMISSION

This Agreement is entered into as of this _____ day of _____, _____, by and between Missouri-American Water Company and _____ (Customer).

WITNESSETH:

Whereas, Company has on file with the Public Service Commission of the State of Missouri (Commission) a tariff providing for an Economic Development Rider (Rider), and;

Whereas, Customer is a new customer, or has acquired additional separately metered facilities within the Company's service territory, and;

Whereas, Customer has furnished sufficient information to the Company to demonstrate that its new facilities or additional separately metered facilities (Facilities) satisfied the Availability and Applicability provisions of the Rider, and;

Whereas, Customer wishes to take water service from the Company, and the Company agrees to furnish water service to the Customer under this Rider and pursuant to all other applicable tariffs of the Company;

Now, therefore, the Company and Customer agree as follows:

- 1. Service to the Customer's Facilities shall be pursuant to the Rider, all other applicable tariffs, and the Company's General Rules and Regulations Applying to Water Service, as may be in effect from time to time and approved by the Commission.
2. Customer acknowledges that this Agreement is not assignable voluntarily by Customer, but shall nevertheless inure to the benefit of and be binding upon the Customer's successors by operation of law, so long as the successor continues to meet the criteria of the Rider.
3. Customer will furnish additional information, as requested by the Company, to assure the continued eligibility for service under the Rider.

FILED

DEC - 5 1995

95 - 205 MISSOURI

Public Service Commission

DATE OF ISSUE December 1, 1995 month day year

DATE EFFECTIVE December 5, 1995 month day year

ISSUED BY: B.E. Tillotson, Vice President, Treasurer Name of Officer Title

St. Joseph, MO Address

MISSOURI-AMERICAN WATER COMPANY FOR CITY OF BRUNSWICK, MEXICO, WARRENSBURG AND ADJACENT AREAS AND CERTIFICATED AREAS IN ST. CHARLES AND PLATTE COUNTIES COMMUNITY, TOWN OR CITY RECEIVED

ECONOMIC DEVELOPMENT RIDER RIDER EDR (Continued)

DEC - 1 1995

MO. PUBLIC SERVICE COM.M.

- 4. Customer acknowledges that all information provided to the Company for the purpose of determining whether the Customer is eligible for service under the Rider shall be retained by the Company, and shall be subject to inspection and disclosure under Chapters 386 and 393, RSMO 1986, as amended from time to time. Should the customer designate any of such information proprietary or confidential, Company shall notify customer of any request for inspection or disclosure, and shall use good faith efforts to secure an agreement or Commission order protecting the proprietary or confidential nature of such information.
5. This Agreement shall be governed in all respects by the laws of the State of Missouri (regardless of conflict of law provisions), and by the orders, rules and regulations of the Commission as they may exist from time to time. Nothing contained herein shall be construed as divesting, or attempting to divest, the Commission of any right jurisdiction, power or authority vested in it by law.

In witness whereof, the parties have signed this Agreement as of the date first above written.

Missouri-American Water Company

Customer

By: _____

By: _____

FILED

DEC - 5 1995 05 - 205 MISSOURI

Public Service Commission

DATE OF ISSUE December 1, 1995 month day year

DATE EFFECTIVE December 5, 1995 month day year

ISSUED BY: B.E. Tillotson, Vice President, Treasurer Name of Officer Title

St. Joseph, MO Address

Missouri Cities Water Company For State of Missouri
 Name of Issuing Corporation Community, Town or City

RECEIVED

Water Service Schedule No. 1 MAR 16 1990
 Metered Service

MISSOURI
 Public Service Commission

Availability

Available for any metered customer located on Company mains suitable for supplying the service requested.

Rate

The volume and monthly minimum charges below must be increased/decreased by the metered service equalization rate of the city or certificated area in which the service is provided.

| | <u>Tariff Sheet</u> |
|---|---------------------|
| City of Brunswick and adjacent areas | I-3 |
| City of Mexico and adjacent areas | I-4 |
| Certificated Area in Platte County Missouri | I-5 |
| City of Warrensburg and adjacent areas | I-6 |
| Certificated area in St. Charles County, Missouri | I-7, I-8 |

| <u>Gallons Used Per Month</u> | <u>Rate Per 1,000 Gallons</u> |
|-------------------------------|-------------------------------|
| First 1,000 - 100,000 | \$1.6259 |
| Over 100,000 | .9104 |

CANCELLED

| <u>Cubic Feet Used Per Month</u> | <u>Rate Per 100 Cubic Feet</u> |
|----------------------------------|--------------------------------|
| First 100 - 13,400 | \$1.2162 |
| Over 13,400 | .6810 |

OCT - 3 1991

WR *91-172

| <u>Monthly Minimum Charge *</u> | | <u>Monthly Minimum Charge *</u> | |
|---------------------------------|-----------------|---------------------------------|-----------------|
| <u>Meter Size</u> | <u>Net Rate</u> | <u>Meter Size</u> | <u>Net Rate</u> |
| 5/8" | \$ 6.40 | 3" | \$ 43.50 |
| 1" | 10.50 | 4" | 70.99 |
| 1 1/2" | 16.79 | 6" | 132.88 |
| 2" | 25.05 | | |

* The monthly minimum charge includes 1,000 gallons or 100 cubic feet depending on the measuring method of the city or certificated area in which the service is provided.

These rates do not include any municipal, state or federal taxes computed on either billing or consumption basis. Any such taxes applicable shall be added as separate items in rendering each bill.

FILED

*Indicates new rate or text
 †Indicates change

OCT 23 1990
 90 - 236

Public Service Commission

DATE OF ISSUE March 16, 1990 DATE EFFECTIVE _____
 month day year month day ye

ISSUED BY _____ Lynn Bultman, Vice President St. Charles, M
 name of officer title address

Missouri Cities Water Company For State of Missouri
Name of Issuing Corporation Community, Town or City

Water Service Schedule No. 1 **RECEIVED**
Metered Service

MAR 18 1990

**MISSOURI
Public Service Commission**

Billing

Bills will be distributed at monthly intervals and due for payment at the net rate for a period of twenty-one (21) days following mailing to the customer. Any accounts remaining unpaid at the expiration of twenty-one (21) days shall be considered delinquent and the Company may take such action as is specified in its filed rules and regulations.

CANCELLED

OCT - 3 1991

BY WR-91-192

**Public Service Commission
MISSOURI**

FILED

OCT 23 1990

90 - 236

Public Service Commission

*Indicates new rate or text
+Indicates change

OCT 23 1990

DATE OF ISSUE March 16, 1990 DATE EFFECTIVE _____
month day year month day year

ISSUED BY *Lynn E. Bultman* Lynn E. Bultman, Vice President St. Charles, MO
name of officer title address

Cancelling P.S.C.MO. No.

(Original) SHEET No.
(Revised)

Missouri Cities Water Company
Name of Issuing Corporation

For City of Brunswick
Community, Town or City
and Adjacent Areas

Water Service Schedule No. 1 RECEIVED
Metered Service - Equalization Rate

Rate

MISSOURI
Public Service Commission

To determine the total bill, the volume and monthly minimum equalization rate below must be added to the total company metered service volume and monthly minimum charges on tariff sheet I-1.

| Gallons Used Per Month | Rate Per 1,000 Gallons |
|------------------------|------------------------|
| First 1,000 - 100,000 | \$2.5127 |
| Over 100,000 | 1.6334 |

| Monthly Minimum Charge * | | Monthly Minimum Charge * | |
|--------------------------|----------|--------------------------|----------|
| Meter Size | Net Rate | Meter Size | Net Rate |
| 5/8" | \$ 3.80 | 3" | \$ 7.73 |
| 1" | 4.10 | 4" | 9.54 |
| 1 1/2" | 5.13 | 6" | 20.91 |
| 2" | 5.67 | | |

* The monthly minimum charge includes 1,000 gallons per month.

CANCELLED

OCT - 3 1991

BY WR # 91-172

Public Service Commission
MISSOURI

FILED

OCT 23 1990

90 - 236

Public Service Commission

*Indicates new rate or text
+Indicates change

DATE OF ISSUE March 16, 1990
month day year

DATE EFFECTIVE OCT 23 1990
month day year

ISSUED BY *Lynn E. Bultman* Lynn E. Bultman, Vice President St. Charles, MO
name of officer title address

Cancelling P.S.C.MO. No. _____

{ Original } SHEET No. _____
{ Revised }

Missouri Cities Water Company
Name of Issuing Corporation

For City of Mexico
Community, Town or City
and Adjacent Areas

Water Service Schedule No. 1

Metered Service - Equalization Rate

~~REVOKED~~
MAR 16 1990

Rates

MISSOURI
Public Service Commission

To determine the total bill, the volume and monthly minimum equalization rate below must be added to the total company metered service volume and monthly minimum charge on tariff sheet I-1.

| <u>Cubic Feet Used Per Month</u> | <u>Rate Per 100 Cubic Feet</u> |
|----------------------------------|--------------------------------|
| First 100 - 13,400 | \$.4512 |
| over 13,400 | .1994 |

| <u>Monthly Minimum Charge *</u> | |
|---------------------------------|-----------------|
| <u>Meter Size</u> | <u>Net Rate</u> |
| 5/8" | \$.69 |
| 1" | .26 |
| 1 1/2" | .10 |
| 2" | (.81) |

| <u>Monthly Minimum Charge *</u> | |
|---------------------------------|-----------------|
| <u>Meter Size</u> | <u>Net Rate</u> |
| 3" | \$(2.11) |
| 4" | (5.09) |
| 6" | (5.72) |

* The monthly minimum charge includes 100 cubic feet per month.

CANCELLED

OCT - 3 1991

BY WR # 91-172

Public Service Commission
MISSOURI

FILED

OCT 23 1990

90 - 236

Public Service Commission

*Indicates new rate or text
+Indicates change

DATE OF ISSUE March 16, 1990
month day year

DATE EFFECTIVE OCT 23 1990
month day year

ISSUED BY Lynn E. Bultman Lynn E. Bultman, Vice President St. Charles, MO
name of officer title address

Cancelling P.S.C.MO. No. _____

Missouri Cities Water Company
Name of Issuing Corporation

For Certificated Areas in
Community, Town or City
Platte County, Missouri

RECEIVED

Water Service Schedule No. 1

Metered Service - Equalization Rate

MAR 16 1990

MISSOURI

Public Service Commission

Rate

To determine the total bill, the volume and monthly minimum equalization rate below must be added to the total company metered service volume and monthly minimum charges on tariff sheet I-1.

Gallons Used Per Month

Rate Per 1,000 Gallons

First 1,000 - 100,000
Over 100,000

\$.1577
.0981

| Monthly Minimum Charge * | |
|--------------------------|----------|
| Meter Size | Net Rate |
| 5/8" | \$.28 |
| 1" | (.17) |
| 1 1/2" | (.39) |
| 2" | (1.35) |

| Monthly Minimum Charge * | |
|--------------------------|----------|
| Meter Size | Net Rate |
| 3" | \$(2.79) |
| 4" | (5.97) |
| 6" | (7.08) |

* The monthly minimum charge includes 1,000 gallons per month.

CANCELLED

OCT - 3 1991

BY WR #91-172

Public Service Commission
MISSOURI

FILED

OCT 23 1990
90 - 236

Public Service Commission

*Indicates new rate or text
+Indicates change

DATE OF ISSUE March 16, 1990
month day year

DATE EFFECTIVE OCT 23 1990
month day year

ISSUED BY Lynn Bultman name of officer Lynn Bultman, Vice President title St. Charles, MO address

Missouri Cities Water Company
Name of Issuing Corporation

For City of Warrensburg
Community, Town or City
and Adjacent Areas

~~RECEIVED~~

Water Service Schedule No. 1
Metered Service - Equalization Rate MAR 16 1990

**MISSOURI
Public Service Commission**

Rate

To determine the total bill, the volume and monthly minimum equalization rate below must be added to the total company metered service volume and monthly minimum charges on tariff sheet I-1.

| | |
|----------------------------------|--------------------------------|
| <u>Cubic Feet Used Per Month</u> | <u>Rate Per 100 Cubic Feet</u> |
| First 100 - 13,400 | \$(.1930) |
| Over 13,400 | (.3426) |

| | |
|-----------------------------------|-----------------------------------|
| <u>Monthly Minimum Charge *</u> | <u>Monthly Minimum Charge *</u> |
| <u>Meter Size</u> <u>Net Rate</u> | <u>Meter Size</u> <u>Net Rate</u> |
| 5/8" \$ (.05) | 3" \$ 1.96 |
| 1" .04 | 4" 2.41 |
| 1 1/2" .74 | 6" 10.36 |
| 2" .86 | |

* The monthly minimum charge includes 100 cubic feet per month.

CANCELLED
OCT - 3 1991
BY WR 91-172
Public Service Commission
MISSOURI

FILED
OCT 23 1990
90 - 236
Public Service Commission

*Indicates new rate or text
+Indicates change

DATE OF ISSUE March 16, 1990
month day year

DATE EFFECTIVE OCT 23 1990
month day year

ISSUED BY Lynn Bultman
name of officer

Lynn Bultman, Vice President
title

St. Charles, Mo.
address

Missouri Cities Water Company For Certificated Areas in
Name of Issuing Corporation Community, Town or City
St. Charles County, Missouri

| | | | | | | | | | | | | | | | | | | | | | | |
|---|-------------------------------|----------------------------------|-----------------|-------------------|-----------------|------|----------|----|--------|----|-------|----|-------|--------|-----|----|------|----|-------|--|--|--|
| Water Service Schedule No. 1 | | RECEIVED | | | | | | | | | | | | | | | | | | | | |
| Metered Service - Equalization Rate | | MAR 16 1990 | | | | | | | | | | | | | | | | | | | | |
| | | MISSOURI | | | | | | | | | | | | | | | | | | | | |
| | | Public Service Commission | | | | | | | | | | | | | | | | | | | | |
| <p><u>Rate</u></p> <p>To determine the total bill, the volume and monthly minimum equalization rate below must be added to the total company metered service volume and monthly minimum charges on tariff sheet I-1.</p> | | | | | | | | | | | | | | | | | | | | | | |
| <u>Gallons Used Per Month</u> | <u>Rate Per 1,000 Gallons</u> | | | | | | | | | | | | | | | | | | | | | |
| First 1,000 - 100,000 | \$ (.0940) | | | | | | | | | | | | | | | | | | | | | |
| Over 100,000 | .0893 | | | | | | | | | | | | | | | | | | | | | |
| <p>Monthly Minimum Charge *</p> <table border="0" style="width: 100%;"> <tr> <td style="text-align: center;"><u>Meter Size</u></td> <td style="text-align: center;"><u>Net Rate</u></td> <td style="text-align: center;"><u>Meter Size</u></td> <td style="text-align: center;"><u>Net Rate</u></td> </tr> <tr> <td>5/8"</td> <td style="text-align: right;">\$ (.33)</td> <td>3"</td> <td style="text-align: right;">\$.11</td> </tr> <tr> <td>1"</td> <td style="text-align: right;">(.41)</td> <td>4"</td> <td style="text-align: right;">(.56)</td> </tr> <tr> <td>1 1/2"</td> <td style="text-align: center;">---</td> <td>6"</td> <td style="text-align: right;">4.59</td> </tr> <tr> <td>2"</td> <td style="text-align: right;">(.21)</td> <td></td> <td></td> </tr> </table> | | <u>Meter Size</u> | <u>Net Rate</u> | <u>Meter Size</u> | <u>Net Rate</u> | 5/8" | \$ (.33) | 3" | \$.11 | 1" | (.41) | 4" | (.56) | 1 1/2" | --- | 6" | 4.59 | 2" | (.21) | | | |
| <u>Meter Size</u> | <u>Net Rate</u> | <u>Meter Size</u> | <u>Net Rate</u> | | | | | | | | | | | | | | | | | | | |
| 5/8" | \$ (.33) | 3" | \$.11 | | | | | | | | | | | | | | | | | | | |
| 1" | (.41) | 4" | (.56) | | | | | | | | | | | | | | | | | | | |
| 1 1/2" | --- | 6" | 4.59 | | | | | | | | | | | | | | | | | | | |
| 2" | (.21) | | | | | | | | | | | | | | | | | | | | | |
| <p>* The monthly minimum charge includes 1,000 gallons per month.</p> | | | | | | | | | | | | | | | | | | | | | | |
| <p>CANCELLED</p> <p>OCT - 3 1991</p> <p>BY <u>WR 91-172</u></p> <p>Public Service Commission</p> <p>MISSOURI</p> | | | | | | | | | | | | | | | | | | | | | | |
| <p>FILED</p> <p>OCT 23 1990</p> <p>90 - 236</p> <p>Public Service Commission</p> | | | | | | | | | | | | | | | | | | | | | | |
| <p>*Indicates new rate or text †Indicates change</p> | | | | | | | | | | | | | | | | | | | | | | |

DATE OF ISSUE March 16, 1990 DATE EFFECTIVE
 month day year month day year

ISSUED BY *Lynn Bultman* Lynn Bultman, Vice President St. Charles, MO
 name of officer title address

OCT 23 1990

Missouri Cities Water Company For Certificated Areas in
Name of Issuing Corporation Community, Town or City
St. Charles County, Missouri

RECEIVED

Water Service Schedule No. 1
Special Rate - Equalization Rate MAR 13 1990

St. Andrews Golf Course sprinkler system - on an ~~interruptible~~ ^{intermittent} basis, hours of usage 11:00 p.m. to 6:00 a.m. daily, restricted to the golf course sprinkler system.

MISSOURI
Public Service Commission

Rate

To determine the total bill, the volume and monthly minimum equalization rate below must be added to the total company metered service volume and monthly minimum charges on tariff sheet I-1.

\$.0893 per thousand gallons.

CANCELLED

| <u>Meter Size</u> | <u>Net Rate</u> |
|-------------------|-----------------|
| 5/8" | \$ (.33) |
| 1" | (.41) |
| 1 1/2" | --- |
| 2" | (.21) |

| <u>Meter Size</u> | <u>Net Rate</u> |
|-------------------|-----------------|
| 3" | \$.11 |
| 4" | (.56) |
| 6" | --- |

OCT - 3 1991

WR # 91-172

MISSOURI
Public Service Commission

These rates do not include any municipal, state or federal taxes computed on either billing or consumption basis. Any such taxes applicable shall be added as separate items in rendering each bill.

Billing

Bills will be distributed at monthly intervals and due for payment at the net rate for a period of twenty-one (21) days following mailing to the customer. Any accounts remaining unpaid at the expiration of twenty-one (21) days shall be considered delinquent and the Company may take such action as is specified in its filed rules and regulations.

Restrictions

The entire month's usage will be billed at (.0940) per thousand gallons plus the total company first step volume charge for any water used outside of the 11:00 p.m. to 6:00 a.m. time frame mentioned above.

FILED

OCT 23 1990

90 - 236

Public Service Commission

*Indicates new rate or text
+Indicates change

OCT 23 1990

DATE OF ISSUE March 16, 1990 DATE EFFECTIVE _____
month day year month day year

ISSUED BY Lynn Bultman Lynn Bultman, Vice President St. Charles, MO
name of officer title address

Cancelling P.S.C.MO. No.

Missouri Cities Water Company
Name of Issuing Corporation

For

State of Missouri
Community, Town or City

RECEIVED

Water Service Schedule No. 2

MAR 16 1990

Private Fire Protection

Public Service Commission

The hydrant and fire line charges below must be increased/decreased by the private fire protection equalization rate of the city or certificated area in which the service is provided.

Tariff Sheet

| | |
|---|------|
| City of Brunswick and adjacent areas | II-3 |
| City of Mexico and adjacent areas | II-4 |
| Certificated Area in Platte County, Missouri | II-5 |
| City of Warrensburg and adjacent areas | II-6 |
| Certificated area in St. Charles County, Missouri | II-7 |

HYDRANTS

Availability

Available for hydrants that are placed on private property and attached to public mains.

CANCELLED

Rate

For each installed private hydrant that is installed on public mains \$21.79 per month.

OCT - 3 1991

BY WR* 91-172

FIRE LINES

Availability

For fire protection systems installed on private property. Expense of the installations will be borne by the Customer. If, in the opinion of the Company, a detecto check meter is needed, the cost shall be a part of the installation. If a detecto check meter has to be added to an existing service not having the check meter, the cost will be paid by the customer.

Public Service Commission
MISSOURI

Rates

| | |
|----------------------------------|-------------------|
| For 2" fire outlet or connection | \$ 3.08 per month |
| " 4" " " " " | 11.30 per month |
| " 6" " " " " | 22.38 per month |
| " 8" " " " " | 41.74 per month |
| " 10" " " " " | 70.46 per month |

These rates do not include any municipal, state or federal taxes computed on either billing or consumption basis. Any such taxes applicable shall be added as separate items in rendering each bill.

FILED

*Indicates new rate or text
+Indicates change

OCT 23 1990

90 - 236

Public Service Commission
OCT 23 1990

DATE OF ISSUE March 16, 1990
month day year

DATE EFFECTIVE month day year

ISSUED BY Lynn Bultman, Vice President St. Charles, MO
name of officer title address

Cancelling P.S.C.MO. No. _____

Missouri Cities Water Company
Name of Issuing Corporation

For _____

State of Missouri
Community, Town or City

RECEIVED

Water Service Schedule No. 2

Private Fire Protection

MAR 16 1990

Billing

Bills will be distributed at monthly intervals and due for payment at the net rate for a period of twenty-one (21) days following mailing to the customer. Any accounts remaining unpaid at the expiration of twenty-one (21) days shall be considered delinquent and the Company may take such action as is specified in its filed rules and regulations.

MISSOURI
Public Service Commission

CANCELLED

OCT - 3 1991

BY WR 91-171

Public Service Commission
MISSOURI

FILED

OCT 23 1990
90 - 236

Public Service Commission

*Indicates new rate or text

+Indicates change

DATE OF ISSUE March 16, 1990
month day year

DATE EFFECTIVE
month day year

ISSUED BY Lynn Bultman
name of officer

Lynn Bultman, Vice President
title

St. Charles, MO
address

OCT 23 1990

Cancelling P.S.C.MO. No. _____

{ Original } SHEET No. _____
{ Revised }

Missouri Cities Water Company

For _____

City of Brunswick

Name of Issuing Corporation

Community, Town or City

and Adjacent Areas

Water Service Schedule No. 2

MAR 18 1990

Private Fire Protection - Equalization Rate

To determine the total bill, the hydrant and fire line equalization rate below must be added to the total company private fire protection charges on tariff sheet II-1.

HYDRANTS

Rate

For each installed private hydrant that is installed on public mains (\$.76) per month.

FIRE LINES

Rates

| | |
|----------------------------------|--------------------|
| For 2" fire outlet or connection | \$ (.75) per month |
| " 4" " " " " | (1.96) per month |
| " 6" " " " " | (1.35) per month |
| " 8" " " " " | (4.36) per month |
| " 10" " " " " | (12.04) per month |

CANCELLED

OCT - 3 1991

BY WR 91-172

Public Service Commission
MISSOURI

FILED

OCT 23 1990
90 - 236

Public Service Commission

*Indicates new rate or text

+Indicates change

DATE OF ISSUE March 16, 1990
month day year

DATE EFFECTIVE OCT 23 1990
month day year

ISSUED BY [Signature]
name of officer

Lynn Bultman, Vice President
title

St. Charles, MO
address

Missouri Cities Water Company
Name of Issuing Corporation

For City of Mexico
Community, Town or City
and Adjacent Areas

Water Service Schedule No. 2 MAR 15 1990
Private Fire Protection - Equalization Rate

To determine the total bill, the hydrant and fire line equalization rate below must be added to the total company private fire protection charges on tariff sheet II-1.

MISSOURI
Public Service Commission

HYDRANTS

Rate

For each installed private hydrant that is installed on public mains \$6.06 per month.

FIRE LINES

Rates

| | | |
|----------------------------------|--------|-----------|
| For 2" fire outlet or connection | \$ --- | per month |
| " 4" " " " " | 1.08 | per month |
| " 6" " " " " | 5.47 | per month |
| " 8" " " " " | 7.77 | per month |
| " 10" " " " " | 6.89 | per month |

CANCELLED

OCT - 3 1991

BY WR 91-172

Public Service Commission
MISSOURI

FILED

OCT 23 1990
90 - 236

Public Service Commission

*Indicates new rate or text
+Indicates change

DATE OF ISSUE March 16, 1990
month day year

DATE EFFECTIVE OCT 23 1990
month day year

ISSUED BY Lynn Bultman
name of officer

Lynn Bultman, Vice President
title

St. Charles, MO
address

FORM NO. 13 P.S.C.MO. No. 2 Corrected { Original } SHEET No. II-5
{ Revised }

Canceling P.S.C.MO. No. _____ { Original } SHEET No. _____
{ Revised }

Missouri Cities Water Company For _____ Certificated Areas in
Name of Issuing Corporation Community, Town or City
Platte County, Missouri

Water Service Schedule No. 2

MAR 16 1990

Private Fire Protection - Equalization Rate

MISSOURI

Public Service Commission

To determine the total bill, the hydrant and fire line equalization rate below must be added to the total company private fire protection charges on tariff sheet II-1.

HYDRANTS

Rate

For each installed private hydrant that is installed on public mains (\$1.39) per month.

FIRE LINES

Rates

| | |
|----------------------------------|--------------------|
| For 2" fire outlet or connection | \$ (.82) per month |
| " 4" " " " " | (2.22) per month |
| " 6" " " " " | (1.98) per month |
| " 8" " " " " | (5.47) per month |
| " 10" " " " " | (13.79) per month |

CANCELLED

OCT - 3 1991

BY WR # 91-172

Public Service Commission
MISSOURI

FILED

OCT 23 1990

90 - 236

Public Service Commission

*Indicates new rate or text
+Indicates change

OCT 23 1990

DATE OF ISSUE March 16, 1990 DATE EFFECTIVE _____
month day year month day ye

ISSUED BY _____ Lynn Bultman, Vice President St. Charles, MO
name of officer title address

Missouri Cities Water Company
Name of Issuing Corporation

For

City of Warrensburg
Community, Town or City
and Adjacent Areas

Water Service Schedule No. 2

MAR 16 1990

Private Fire Protection - Equalization Rate

Public Service Commission

To determine the total bill, the hydrant and fire line equalization rate below must be added to the total company private fire protection charges on tariff sheet II-1.

HYDRANTS

Rate

For each installed private hydrant that is installed on public mains (\$8.00) per month.

FIRE LINES

Rates

| | |
|----------------------------------|---------------------|
| For 2" fire outlet or connection | \$ (1.55) per month |
| " 4" " " " " | (5.13) per month |
| " 6" " " " " | (8.59) per month |
| " 8" " " " " | (17.21) per month |
| " 10" " " " " | (32.15) per month |

CANCELLED

OCT - 3 1991

BY WR # 91-172

Public Service Commission
MISSOURI

FILED

OCT 23 1990

90-236
Public Service Commission

*Indicates new rate or text
+Indicates change

DATE OF ISSUE March 16, 1990
month day year

DATE EFFECTIVE _____
month day year

ISSUED BY [Signature]

Lynn Bultman, Vice President
title

St. Charles, MO
address

OCT 23 1990

Cancelling P.S.C.MO. No. _____

{ Original } SHEET No. _____
{ Revised }

Missouri Cities Water Company
Name of Issuing Corporation

For _____
Certificated Areas in
Community, Town or City
St. Charles County, Missouri

RECEIVED

Water Service Schedule No. 2
Private Fire Protection - Equalization Rate \$ 1990

To determine the total bill, the hydrant and fire line equalization rate below must be added to the total company private fire protection charges on tariff sheet II-1.

MISSOURI
Public Service Commission

HYDRANTS

Rate

For each installed private hydrant that is installed on public mains \$4.57 per month.

FIRE LINES

Rates

| | | |
|----------------------------------|----------|-----------|
| For 2" fire outlet or connection | \$ (.09) | per month |
| " 4" " " " " | .40 | per month |
| " 6" " " " " | 3.98 | per month |
| " 8" " " " " | 5.11 | per month |
| " 10" " " " " | 2.75 | per month |

CANCELLED

OCT - 3 1991

BY WR-91-172

Public Service Commission
MISSOURI

FILED

OCT 23 1990

90 - 236

Public Service Commission

*Indicates new rate or text
+Indicates change

DATE OF ISSUE March 16, 1990
month day year

DATE EFFECTIVE
month day year

ISSUED BY Lynn Bultman Lynn Bultman, Vice President St. Charles, MO
name of officer title address

OCT 23 1990

Missouri Cities Water Company

For

City of Brunswick

Name of Issuing Corporation

Community, Town or City
and Adjacent Areas

RECEIVED

Water Service Schedule No. 3

Bulk Service

MAR 16 1990

MISSOURI
Public Service Commission

Availability

Available for bulk sales through coin-operated vending machine at Company's plant.

Rate

\$2.75 per 550 gallons.

These rates do not include any municipal, state or federal taxes computed on either billing or consumption basis. Any such taxes applicable shall be added as separate items in rendering each bill.

Billing

Payment for delivery at coin operated vending machine.

CANCELLED

OCT - 3 1990

BY WR 91-172

Public Service Commission
MISSOURI

FILED

OCT 23 1990

90 - 236

Public Service Commission

*Indicates new rate or text

+Indicates change

OCT 23 1990

DATE OF ISSUE March 16, 1990
month day year

DATE EFFECTIVE _____
month day year

ISSUED BY Lynn Bultman
name of officer

Lynn Bultman, Vice President
title

St. Charles, MO
address

Missouri Cities Water Company
Name of Issuing Corporation

For City of Mexico
Community, Town or City
and Adjacent Areas

Water Service Schedule No. 3
Bulk Service

MAR 16 1990

~~MISSOURI~~
Public Service Commission

Availability

Available for bulk sales through coin-operated vending machine at the Company's water treatment plant.

Rate

\$3.00 per 850 gallons.

These rates do not include any municipal, state or federal taxes computed on either billing or consumption basis. Any such taxes applicable shall be added as separate items in rendering each bill.

Billing

Payment for delivery at coin operated vending machine.

CANCELLED

OCT - 3 1991

BY WE 91-172

Public Service Commission
MISSOURI

FILED

OCT 23 1990

90 - 236

Public Service Commission

*Indicates new rate or text
+Indicates change

OCT 23 1990

DATE OF ISSUE March 16, 1990
month day year

DATE EFFECTIVE _____
month day year

ISSUED BY Lynn Bultman
name of officer

Lynn Bultman, Vice President St. Charles, M
title address

Missouri Cities Water Company For Certified Areas in
Name of Issuing Corporation Community, Town or City
Platte County, Missouri

RECEIVED

Water Service Schedule No. 3
Bulk Service

MAR 16 1990

MISSOURI
Public Service Commission

Availability

Available for bulk sales at Company's treatment plant through coin-operated vending machine.

Rate

\$1.75 per 900 gallons.

These rates do not include any municipal, state or federal taxes computed on either billing or consumption basis. Any such taxes applicable shall be added as separate items in rendering each bill.

Billing

Payment for delivery at coin operated vending machine.

CANCELLED

OCT - 3 1991

BY WR 91-172

Public Service Commission
MISSOURI

FILED

OCT 23 1990

90 - 236

Public Service Commission

*Indicates new rate or text
+Indicates change

DATE OF ISSUE March 16, 1990
month day year

DATE EFFECTIVE OCT 23 1990
month day year

ISSUED BY Lynn Bultman Lynn Bultman, Vice President, St. Charles, MO
name of officer title address

Cancelling P.S.C.MO. No.

{ Original } SHEET No.
{ Revised }

Missouri Cities Water Company

For Certified Areas in

Name of Issuing Corporation

Community, Town or City
St. Charles, Missouri

RECEIVED

Water Service Schedule No. 4

Special Contractor Service MAR 16 1990

MISSOURI
Public Service Commission

Availability

Available to Contractor at construction site for purposes of sewer line jetting, compaction, sodding, etc. through a meter attached to a fire hydrant. The company may limit the total of such meters in a given area, or to prohibit usage due to lack of supply or inclement weather.

Rate

Flat rate of \$1.5319 per thousand gallons.

Service Charge

A service charge of twenty-five dollars (\$25.00), NET, during the Company's regular business hours only shall be charged for each installation of the fire hydrant meter. Meter to be furnished by Company and installed and removed from fire hydrant by Company personnel.

CANCELLED

OCT - 3 1991

BY *bw/r* 91-172

Public Service Commission
MISSOURI

Billing

Bills will be calculated upon removal of meter and due for payment. Any damage to the meter or fire hydrant will be the responsibility of the user, for which the user will pay actual costs of repair.

FILED

OCT 23 1990

90 - 236

Public Service Commission

*Indicates new rate or text
+Indicates change

DATE OF ISSUE March 16, 1990
month day year

DATE EFFECTIVE OCT 23 1990
month day year

ISSUED BY *Lynn Bultman*
name of officer

Lynn Bultman, Vice President St. Charles, MO
title address

Missouri Cities Water Company For City of Brunswick
Name of Issuing Corporation Community, Town or City
and Adjacent Areas

RECEIVED

Rules and Regulations Governing MAR 16 1990
Refunds of Main Extension Deposits

REFUNDS OF MAIN EXTENSION DEPOSITS

MISSOURI

Public Service Commission

Refunds of deposits required by Rule 18 (e) shall be made only to the depositors, their successors, assigns or authorized agents, as follows:

- (1) A lump sum refund for each permanent customer directly attached to the main extension during the first seven (7) years after the facilities are installed. This lump sum to be:
 - (a) For residential customers, three (3) times the annual average revenues received from residential customers served by the system concerned during the previous calendar year.
 - (b) For non-residential customers, three (3) times the actual annual revenues derived from such customers during their first twelve months of connection, such refunds to be made during the month of June.
- (2) The total amount refunded shall not exceed the original deposit. Any part of such deposit not refunded within said seven (7) year period shall become a non-refundable contribution to the Company.
- (3) Refunds under this rule shall be made only on the basis of services connected to and within the limits of the extension covered by the specific contract or agreement.
- (4) No credit shall be allowed nor shall any refund be made for any standby or temporary service installation, provided, however, in the event service is rendered continuously for a period of five (5) years through any temporary service connection, a refund will be made under paragraph (1) above, as applicable.
- (5) Deposits shall not bear interest.

CANCELLED

OCT - 3 1991

BY WC#91-172

Public Service Commission

MISSOURI

FILED

OCT 23 1990
90 - 236

Public Service Commission

*Indicates new rate or text
+Indicates change

DATE OF ISSUE March 16, 1990 DATE EFFECTIVE OCT 23 1990
month day year month day year

ISSUED BY Lynn Bultman Lynn Bultman, Vice President St. Charles, MO
name of officer title address

Cancelling P.S.C.MO. No. _____

{ Original } SHEET No. _____
{ Revised }

Missouri Cities Water Company
Name of Issuing Corporation

For City of Mexico and
Community, Town or City

Adjacent Areas WED

Rules and Regulations Governing MAR 16 1990
Refunds of Main Extension Deposits MAR 16 1990

REFUNDS OF MAIN EXTENSION DEPOSITS

MISSOURI
Public Service Commission

Refunds of deposits required by Rule 18 (e) shall be made only to the depositors, their successors, assigns or authorized agents, as follows:

- (1) A lump sum refund for each permanent customer directly attached to the main extension during the first seven (7) years after the facilities are installed. This lump sum to be:
 - (a) For residential customers, four (4) times the annual average revenues received from residential customers served by the system concerned during the previous calendar year.
 - (b) For non-residential customers, four (4) times the actual annual revenues derived from such customers during their first twelve months of connection, such refunds to be made during the month of July.
 - (c) For customers requiring 1 1/2" meters or larger, the Company will refund yearly for a period of seven (7) years, thirty-five per cent (35%) of the total annual bill paid by such Customer. Such refunds to be made during the month of July.
- (2) The total amount refunded shall not exceed the original deposit. Any part of such deposit not refunded within said seven (7) year period shall become a non-refundable contribution to the Company.
- (3) Refunds under this rule shall be made only on the basis of services connected to and within the limits of the extension covered by the specific contract or agreement.
- (4) No credit shall be allowed nor shall any refund be made for any standby or temporary service installation, provided, however, in the event service is rendered continuously for a period of five (5) years through any temporary service connection, a refund will be made under paragraph (1) above.
- (5) Deposits shall not bear interest.

CANCELLED

OCT - 3 1990

BY WR #91-172

Public Service Commission

MISSOURI

FILED

OCT 23 1990

90 - 236

Public Service Commission

OCT 23 1990

*Indicates new rate or text
+Indicates change

DATE OF ISSUE March 16, 1990
month day year

DATE EFFECTIVE _____
month day year

ISSUED BY Lynn Bultman name of officer
Lynn Bultman, Vice President title
St. Charles, MO address

Missouri Cities Water Company For Certified Areas in
Name of Issuing Corporation Community, Town or City
Platte County, Missouri

RECEIVED

Rules and Regulations Governing
Refunds of Main Extension Deposits

MAR 16 1990

REFUNDS OF MAIN EXTENSION DEPOSITS

MISSOURI

Public Service Commission

Refunds of deposits required by Rule 18 (e) shall be made only to the
depositors, their successors, assigns or authorized agents, as follows:

- (1) A lump sum refund for each permanent customer directly
attached to the main extension during the first seven (7)
years after the facilities are installed. This lump sum
to be:
(a) For residential customers, three (3) times the annual
average revenues received from residential customers
served by the system concerned during the previous
calendar year.
(b) For non-residential customers, three (3) times the
actual annual revenues derived from such customers
during their first twelve months of connection, such
refunds to be made during the month of June
(2) The total amount refunded shall not exceed the original
deposit. Any part of such deposit not refunded within said
seven (7) year period shall become a non-refundable
contribution to the Company.
(3) Refunds under this rule shall be made only on the basis of
services connected to and within the limits of the extension
covered by the specific contract or agreement.
(4) No credit shall be allowed nor shall any refund be made for any
standby or temporary service installation, provided, however, in
the event service is rendered continuously for a period of five
(5) years through any temporary service connection, a refund
will be made under paragraph (1) above, as applicable.
(5) Deposits shall not bear interest.

CANCELLED

OCT - 3 1991

BY WR #91-172

Public Service Commission
MISSOURI

FILED

OCT 23 1990

90 - 236

Public Service Commission

*Indicates new rate or text
+Indicates change

DATE OF ISSUE March 16, 1990 DATE EFFECTIVE OCT 23 1990
month day year month day ye

ISSUED BY Lynn Bultman, Vice President St. Charles, MO
name of officer title address

Cancelling P.S.C.MO. No. Original SHEET No. Revised

Missouri Cities Water Company For City of Warrensburg
Name of Issuing Corporation Community, Town or City and Adjacent Areas

Rules and Regulations Governing Refunds of Main Extension Deposits MAR 16 1990

REFUNDS OF MAIN EXTENSION DEPOSITS MISSOURI Public Service Commission

Refunds of deposits required by Rule 18 (e) shall be made only to the depositors, their successors, assigns or authorized agents, as follows:

- (1) A lump sum refund for each permanent customer directly attached to the main extension during the first seven (7) years after the facilities are installed. This lump sum to be:
(a) For residential customers, three (3) times the annual average revenues received from residential customers served by the system concerned during the previous calendar year.
(b) For non-residential customers, three (3) times the actual annual revenues derived from such customers during their first twelve months of connection, such refunds to be made during the month of June.
(2) The total amount refunded shall not exceed the original deposit. Any part of such deposit not refunded within said seven (7) year period shall become a non-refundable contribution to the Company.
(3) Refunds under this rule shall be made only on the basis of services connected to and within the limits of the extension covered by the specific contract or agreement.
(4) No credit shall be allowed nor shall any refund be made for any standby or temporary service installation, provided, however, in the event service is rendered continuously for a period of five (5) years through any temporary service connection, a refund will be made under paragraph (1) above, as applicable.
(5) Deposits shall not bear interest.

CANCELLED

OCT - 3 1991

BY WR #91-175

Public Service Commission

MISSOURI

FILED

OCT 23 1990

90 - 236

Public Service Commission

*Indicates new rate or text
+Indicates change

DATE OF ISSUE March 16, 1990 DATE EFFECTIVE OCT 23 1990
month day year month day ye

ISSUED BY Lynn Bultman, Vice President St. Charles, MO
name of officer title address

Missouri Cities Water Company
Name of Issuing Corporation

For _____ Certified Areas in
Community, Town or City
St. Charles County, Missouri

RECEIVED

Rules and Regulations Governing
Main Extension Deposits

MAR 16 1990

FRONTAGE CHARGE ON MAIN EXTENSIONS

MISSOURI
Public Service Commission

Where a main extension has been installed by an applicant to reach a subdivision or personal dwelling in accordance with Rule 18, anyone requesting a service connection shall pay, in advance, a frontage charge equal to 50% of the actual per foot cost of the mains with appurtenances, times the front footage (front footage shall mean the property footage along the main) of the premises to be served.

If the opposite side of the roadway cannot be developed, then the person requesting the service connection shall pay, in advance, 100% of the actual per foot cost of the mains with appurtenances, times the front footage of the premises to be served. The Company shall have the sole responsibility in making such determinations.

In the event said mains with appurtenances have been oversized, the applicant shall pay a frontage charge based on the average cost of the main size required prior to oversized.

CANCELLED

OCT - 3 1991

BY WR # 9-17

Public Service Commission

REFUNDS OF MAIN EXTENSION DEPOSITS

Refunds of deposits for main extensions to reach a subdivision or personal dwelling shall be refunded to the party who initially paid for said main extension as follows:

- (1) A lump sum refund for each permanent customer directly attached to the main extension during the first (7) years after the facilities are installed. This lump sum to be the frontage charge as outlined above.
- (2) The total amount refunded shall not exceed the original deposit.
- (3) Refunds under this section shall be made only on the basis of service connections to and within the limits of the main extension covered by the specific contract or agreement.
- (4) No refunds of deposits will be made for mains required to serve within platted subdivisions in accordance with Rule 18.
- (5) Deposits shall not bear interest.

FILED

OCT 23 1990

90 - 236

Public Service Commission

*Indicates new rate or text
+Indicates change

OCT 23 1990

DATE OF ISSUE March 16, 1990
month day year

DATE EFFECTIVE _____
month day year

ISSUED BY Lynn Bultman Lynn Bultman, Vice President
name of officer title

St. Charles, MO
address

Missouri Cities Water Company
Name of Issuing Corporation

For City of Mexico
Community, Town or City
and Adjacent Areas

MAR 16 1990

Special Rules & Regulations Governing

Main Extensions for fire hydrant installations MISSOURI

Public Service Commission

In the event the City requests the installation of fire hydrants on existing streets in an area not already serviced by mains of adequate capacity, such installations will be made, provided the main extension required is not greater than 300 feet. Further, if such installations are greater than 300 feet, the City will be required to make a non-refundable contribution equal to the additional cost thereof. Spacing shall be in accordance with Rule 16 (a).

In the event the City should annex areas, fire hydrants to be located within such areas which are served by water districts financed by Farmers Home Administration or similar agencies, may be placed on their lines if such lines are deemed satisfactory and are acquired by the Company. Otherwise, the Company shall make extensions as provided in Rule 18.

CANCELLED

OCT -3 1991

BY WR #91-172

Public Service Commission

MISSOURI

FILED

OCT 23 1990

90 - 236

Public Service Commission

*Indicates new rate or text

+Indicates change

OCT 23 1990

DATE OF ISSUE March 16, 1990
month day year

DATE EFFECTIVE _____
month day year

ISSUED BY _____

Lynn Bultman

Lynn Bultman, Vice President St. Charles, MO

name of officer

title

address

Cancelling P.S.C.MO. No. _____

Missouri Cities Water Company
Name of Issuing Corporation

For _____
Certificated Areas in
Community, Town or City
St. Charles County, Missouri

RECEIVED

Metered Water Service

MA: 5.990

Legal Description - Weldon Springs Service Area

A tract of land in St. Charles County, Missouri being more particularly described as follows:

Beginning at the intersection of the extension of the centerline of Hensath Road with the west Bank of the Missouri River; thence southwestwardly along the West Bank of Missouri River, to the eastern extension of the North line of Section 26, T46-R4E; thence west with the North lines of Sections 26 and 27 to its intersection with the North right-of-way line of the M.K. & T. Railroad; thence westwardly with the aforesaid North right-of-way line of the M.K. & T. Railroad to the centerline of U.S. Highway #40-61; thence northwestwardly with the centerline of U.S. Highway #40-61 to Station 632+37.51; thence leaving said centerline South 70 degrees 56 minutes 56 seconds West 3809.47 feet to a point; thence North 18 degrees 26 minutes 06 seconds West, 790.57 feet to a point; thence North 74 degrees 47 minutes 46 seconds West, 1900.86 feet to a point; thence North 8 degrees 51 minutes 31 seconds West, 1113.40 feet to a point on the boundary line of "Weldon Spring Heights Subdivision", a subdivision according to the plat thereof recorded in Plat Book 4 pages 163 and 164 of the St. Charles County records; thence along the boundary line of said "Weldon Spring Heights Subdivision" the following courses and distances: North 63 degrees 37 minutes 30 seconds East, 380.72 feet; North 63 degrees 37 minutes 30 seconds East, 99.32 feet; North 64 degrees 16 minutes 47 seconds East, 429.83 feet; North 26 degrees 22 minutes 15 seconds West, 430.00 feet and North 64 degrees 08 minutes 14 seconds East, 1013.84 feet at the Southeast corner of Lot 2 of aforesaid "Weldon Spring Heights Subdivision"; thence along the boundary of Missouri Research Park and the boundary of "Weldon Spring Heights Subdivision" the following courses and distances: North 26 degrees 31 minutes 19 seconds West, 1261.92 feet; South 63 degrees 51 minutes 06 seconds West, 384.63 feet; North 15 degrees 05 minutes 08 seconds West, 1224.25 feet and North 01 degree 29 minutes 39 seconds East, 270.42 feet to a point on the South line of U.S. Highway #40-61; thence North 13 degrees 19 minutes 34 seconds East, 161.24 feet to a point on the centerline of aforesaid U.S. Highway #40-61; thence continuing along said centerline to the centerline of Missouri State Highway "N" St. Charles County; thence eastwardly with the centerline of aforementioned Highway N to its intersection with the south line of Section 6, T46N-R3E; thence continuing eastwardly along the south line of Section 6, 5 & 4 of T46N-R3E to the southeast corner of Section 4; thence North with the east line of Section 4 to the northeast corner of Section 4, which is also the township line between T46N and T47N; thence West with the aforesaid township line to the centerline of Missouri State Highway "K", St. Charles County; thence in a northerly direction along the centerline of aforesaid Highway K to the centerline of U.S. Interstate Highway #70; thence in an easterly direction along said Highway #70 a distance of 3700 feet more or less to a point that intersects the East line of Hilltop Manor Subdivision extended; thence in a northerly direction a distance of 125 feet to the southeast corner

CANCELLED

1991

BUR 91-17

Public Service Commission

MISSOURI

OCT 23 1990

90 - 236

Public Service Commission

*Indicates new rate or text
+Indicates change

OCT 23 1990

DATE OF ISSUE March 16, 1990 DATE EFFECTIVE _____
month day year month day year

ISSUED BY *Lynn Bultman* Lynn Bultman, Vice President St. Charles, MO
name of officer title address

Cancelling P.S.C.MO. No. _____

{ Original } SHEET No. _____
{ Revised }

Missouri Cities Water Company
Name of Issuing Corporation

For _____
Certificated Areas in
Community, Town or City
St. Charles County, Missouri

MAR 16 1990

Metered Water Service

Legal Description - Weldon Springs Service Area

MISSOURI

Public Service Commission

A tract of land in St. Charles County, Missouri being more particularly described as follows:

Beginning at the intersection of the extension of the centerline of Hensath Road with the west Bank of the Missouri River; thence southwestwardly along the West Bank of Missouri River, to the eastern extension of the North line of Section 26, T46-R4E; thence west with the North lines of Sections 25 and 27 to its intersection with the North right-of-way line of the M.K. & T. Railroad; thence westwardly with the aforesaid North right-of-way line of the M.K. & T. Railroad to the centerline of U.S. Highway #40-61; thence northwestwardly with the centerline of U.S. Highway #40-61 to Station 632+37.51; thence leaving said centerline South 70 degrees 56 minutes 56 seconds West 3809.47 feet to a point; thence North 18 degrees 26 minutes 06 seconds West, 790.57 feet to a point; thence North 74 degrees 47 minutes 46 seconds West, 1900.86 feet to a point; thence North 8 degrees 51 minutes 31 seconds West, 1113.40 feet to a point on the boundary line of "Weldon Spring Heights Subdivision", a subdivision according to the plat thereof recorded in Plat Book 4 pages 163 and 164 of the St. Charles County records; thence along the boundary line of said "Weldon Spring Heights Subdivision" following courses and distances: North 63 degrees 37 minutes 30 seconds East, 380.72 feet; North 63 degrees 37 minutes 30 seconds East, 99.32 feet; North 64 degrees 15 minutes 47 seconds East, 429.83 feet; North 26 degrees 22 minutes 15 seconds West, 430.00 feet and North 64 degrees 08 minutes 14 seconds East, 1013.84 feet at the Southeast corner of Lot 2 of aforesaid "Weldon Spring Heights Subdivision"; thence along the boundary of Missouri Research Park and the boundary of "Weldon Spring Heights Subdivision" the following courses and distances: North 26 degrees 31 minutes 19 seconds West, 1261.92 feet; South 63 degrees 51 minutes 06 seconds West, 384.63 feet; North 15 degrees 05 minutes 08 seconds West, 1224.25 feet and North 01 degree 29 minutes 39 seconds East, 270.42 feet to a point on the South line of U.S. Highway #40-61; thence North 13 degrees 19 minutes 34 seconds East, 161.24 feet to a point on the centerline of aforesaid U.S. Highway #40-61; thence continuing along said centerline to the centerline of Missouri State Highway "N" St. Charles County; thence eastwardly with the centerline of aforementioned Highway N to its intersection with the south line of Section 6, T46N-R3E; thence continuing eastwardly along the south line of Section 6, 5 & 4 of T46N-R3E to the southeast corner of Section 4; thence North with the east line of Section 4 to the northeast corner of Section 4, which is also the township line between T46N and T47N; thence West with the aforesaid township line to the centerline of Missouri State Highway "K", St. Charles County; thence in a northerly direction along the centerline of aforesaid Highway K to the centerline of U.S. Interstate Highway #70; thence in an easterly direction along said Highway #70 a distance of 3700 feet more or less to a point that intersects the East line of Hilltop Manor Subdivision extended; thence in a northerly direction a distance of 125 feet to the southeast corner of

CANCELLED

OCT - 3 1991

FILE # 91-17

Public Service Commission

MISSOURI

FILED

*Indicates new rate or text
+Indicates change

OCT 23 1990
90 - 236

Public Service Commission

OCT 23 1990

DATE OF ISSUE March 16, 1990
month day year

DATE EFFECTIVE _____
month day year

ISSUED BY *Lynn Bultman* Lynn Bultman, Vice President St. Charles, MO
name of officer title address

Cancelling P.S.C.MO. No. _____

(Revised) SHEET No. _____
(Original) SHEET No. _____
(Revised) SHEET No. _____

MAR 15 1990

Missouri Citiea Water Company
Name of Issuing Corporation

For Certified Areas in
Community, Town or City
St. Charles, Missouri
Public Service Commission

Metered Water Service

Legal Description - Weldon Springs Service Area

Hilltop Manor Plat One Subdivision, said point also being in the North Line of Interstate Highway #70; thence North 0 degrees 1/2 minutes East a distance of 579.95 feet to a point; thence North 86 degrees 46 minutes East a distance of 530 feet to a point; thence North 0 degrees 1/2 minutes East a distance of 635.55 feet to a point; thence North 89 degrees 25 minutes 30 seconds West, 1359.31 feet to a point; thence along the east line of Country Life Acres Plat 2 Subdivision North 0 degrees 12 minutes West a distance of 1550 feet to a point in the centerline of the Wabash Railroad Tracks; thence in an Easterly direction along the centerline of the Wabash Railroad Tracks 18,000 feet to its intersection with Dardenne Creek; thence in a northerly direction with the centerline of Dardenne Creek to the North line of U.S. Survey 1754; thence eastwardly with the North line of U.S. Survey 1754 to the West line of Section 29, T47N-R4E; thence North with the West line of Section 29 to its intersection with the western prolongation of the North line of Section 28; thence eastwardly with the aforesaid prolongation of the North line of Section 28 to the northeast corner of Section 28; thence South with the East line of Section 28 to North line of U.S. Survey 291; thence northeastwardly with the North line of U.S. Survey 291 to the most northern corner of U.S. Survey 291; thence southeastwardly with the East line of U.S. Survey 291 to its intersection with the East-West centerline of Section 23, T47N-R4E; thence East along the aforesaid East-West centerline of Section 23, to the southwest corner of the southeast 1/4 of the NE1/4 of Section 23, T47N-R4E; thence North with the 1/4-1/4 section to the northwest corner of the SE1/4 of the NE1/4 of Section 23; thence East along the North line of the aforesaid SE1/4 of the NE1/4 to its intersection with the East line of Section 23, T47N-R4E; thence South with the East lines of Section 23 and 26 to its intersection with the North line of Droste Road; thence northwestwardly with the North line of Droste Road to the center of Ehlmann Road; thence South with the centerline of Ehlmann Road to its intersection with the centerline of U.S. Interstate Highway #70; thence eastwardly with the aforesaid Highway I-70 to its intersection with the western extension of the North line of Lot 25 of Block 6 of Steen and Cunningham of the Commons of St. Charles; thence northeastwardly with the aforesaid North line of Lot 25 to the northeast corner of Lot 25; thence southeastwardly with the East line of Lots 24 and 25 of Block 6 to the southeast corner of Lot 24; thence northeastwardly with the North line of Lot 22 of Block 6 to the northeast corner of Lot 22 of Block 6; thence southeastwardly with the east line of Lot 22 of Block 6 to the North line of Lot 32 of Block 6 of Steen and Cunningham Commons of St. Charles; thence northeastwardly with the North line of Lot 32, 910 feet more or less to the most eastern corner of said Lot 32 of Block 6; thence southwestwardly with the southeastern line of said Lot 32 to the southwest corner of Lot 32; thence northwesterly with the southwestern line of Lot 32 to the corner of Lot 32, said corner also being the most northern corner of Lot 36 of Block 6 of Steen and Cunningham Commons of St. Charles; thence southwestwardly with the

CANCELLED
OCT 23 1991
PUR #91-17
Public Service Commission

*Indicates new rate or text
+Indicates change

OCT 23 1990
90 - 236
Public Service Commission

DATE OF ISSUE March 16, 1990
month day year

DATE EFFECTIVE [redacted]
month day year

ISSUED BY *Lynn Bultman* Lynn Bultman, Vice President St. Charles, MO
name of officer title address

OCT 23 1990

Cancelling P.S.C.MO. No. _____

{ Original } SHEET No. _____
{ Revised } **R 16 1990**

Missouri Cities Water Company

For _____ Certificated Areas in _____

Name of Issuing Corporation

Community, Town or City _____
St. Charles County, Missouri

Metered Water Service - Map
Weldon Springs Service Area

FILED

OCT 23 1990

90 - 236

Public Service Commission

*Indicates new rate or text
+Indicates change

OCT 23 1990

DATE OF ISSUE March 16, 1990
month day year

DATE EFFECTIVE March 16, 1990
month day year

ISSUED BY Lynn E. Bultman name of officer
Lynn E. Bultman Vice President title
St. Charles, MO address

MISSOURI CITIES WATER COMPANY
OC & N AREA

CANCELLED

OCT - 3 1991

BY *WR 91-172*

Public Service Commission
MISSOURI

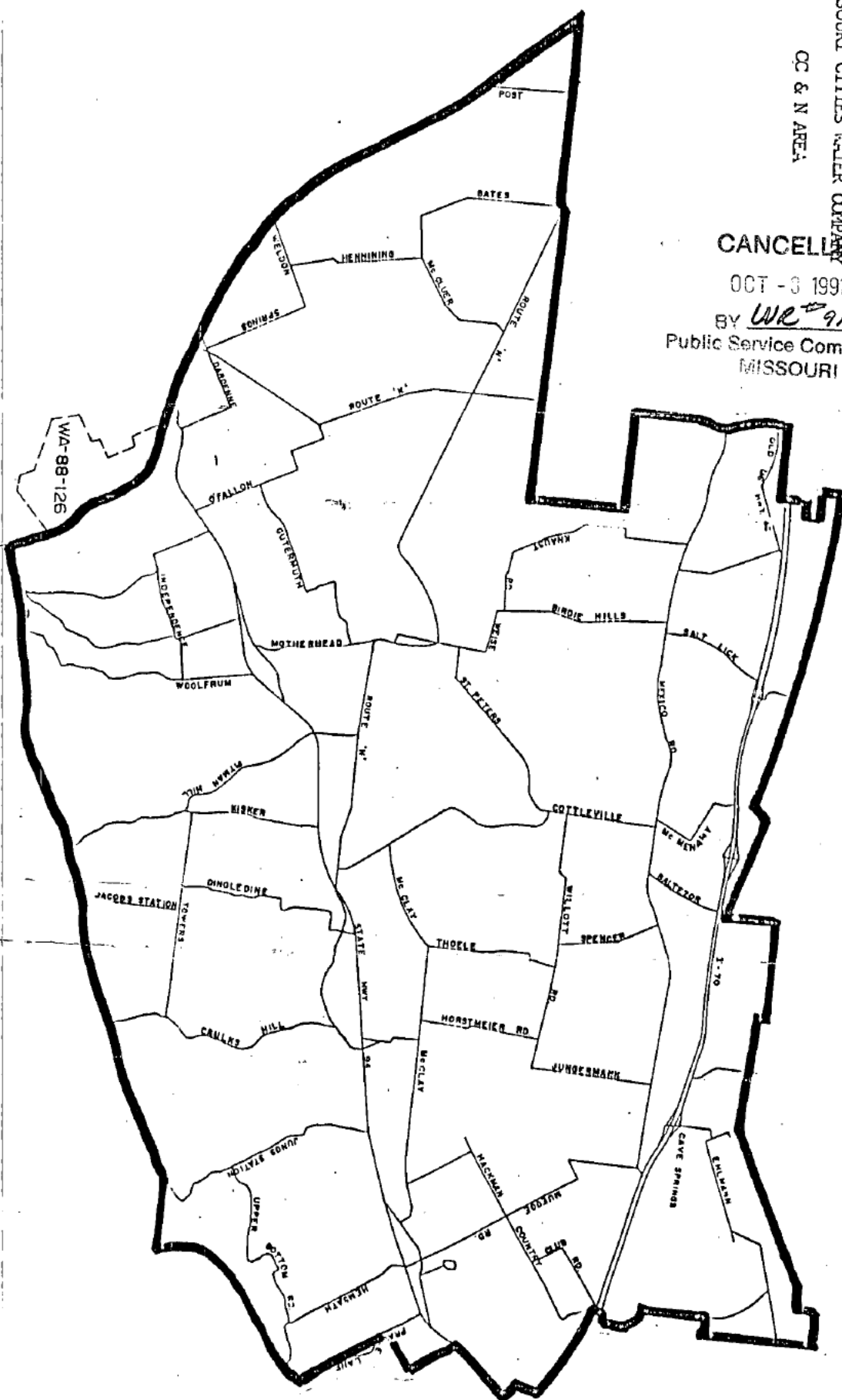

FORM NO. 13

P.S.C.MO. No. _____

2

{ Original }
{ Revised }

SHEET No. V-10

Cancelling P.S.C.MO. No. _____

{ Original }
{ Revised }

SHEET No. _____

Missouri Cities Water Company
Name of Issuing Corporation

For _____

Certificate Areas **RECEIVED**

Community, Town or City

St. Charles County, Missouri

| | |
|---------------------------------|---------------------------|
| Rules and Regulations Governing | MISSOURI |
| Rendering of Water Service | Public Service Commission |
| Map - Powell Park Subdivision | |

CANCELLED

OCT - 3 1991

BY *WR #91-172*

Public Service Commission
MISSOURI

+ indicates change

FILED

OCT 23 1990

90 - 236 OCT 23 1990

DATE OF ISSUE March 16, 1990
month day year

DATE OF ISSUE Public Service Commission
month day year

ISSUED BY *Lynn E. Bultman* Lynn E. Bultman Vice President St. Charles, MO
name of officer title address

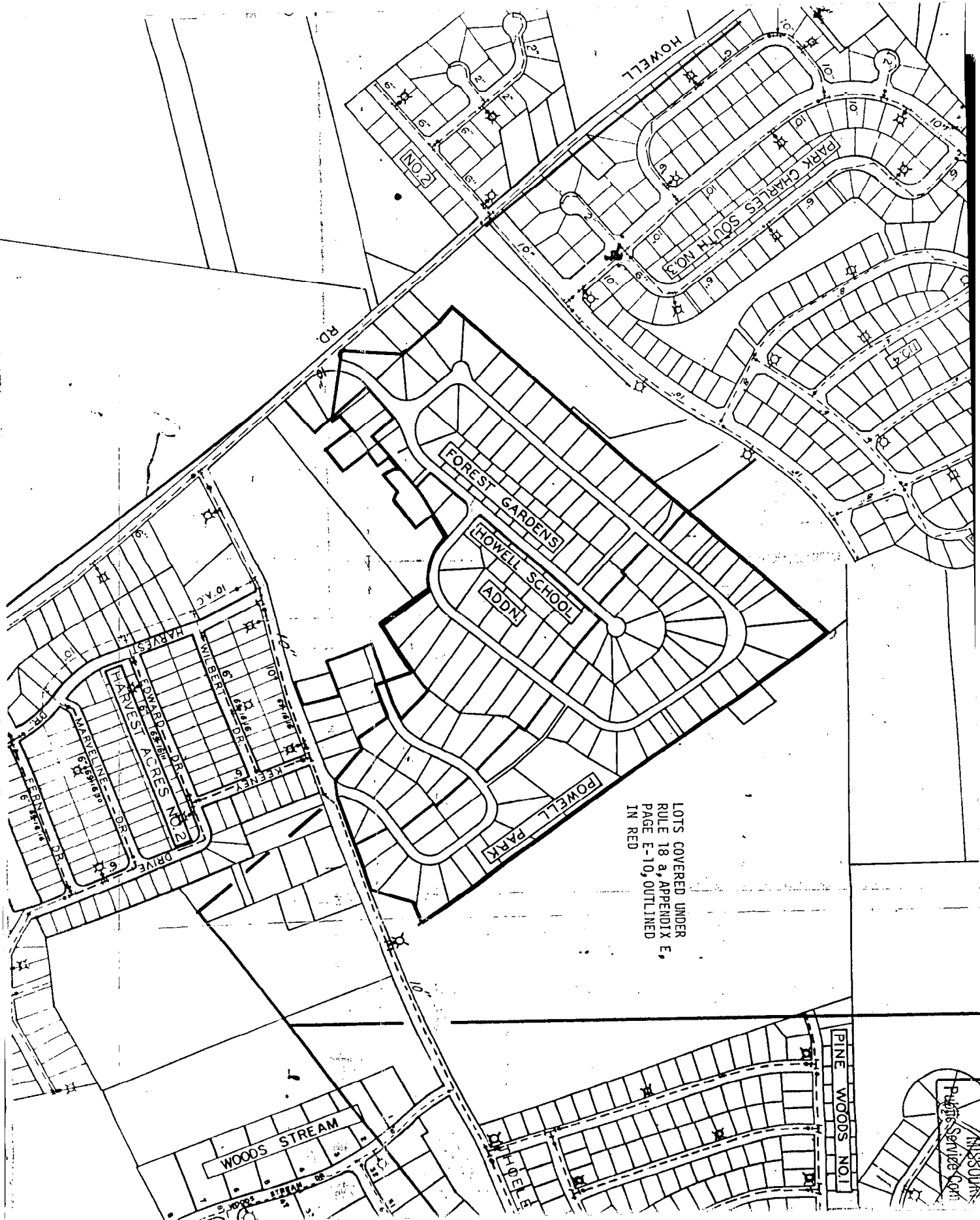

LOTS COVERED UNDER
 RULE 18 a, APPENDIX E,
 PAGE E-10, OUTLINED
 IN RED

MISSOURI
 Public Service Corp.

Missouri Cities Water Company

For Certificated Areas in

Name of Issuing Corporation

Community, Town or City
St. Charles County, Missouri

RECEIVED

Rules and Regulations Governing
Rendering of Water Service

MAR 16 1990

Rule 18 a

EXTENSION OF COMPANY FACILITIES - RESTRICTED

MISSOURI
Public Service Commission

POWELL PARK SUBDIVISION

(Also known as Forest Garden and Howell School Additions)

1. The Company is extending service to an existing subdivision with an inadequate community, non-regulated, water system. A standard charge per lot will be made in advance when service application is made. This rule shall be automatically terminated when all lots covered by this main extension rule are receiving service.
2. The following charge shall be paid in advance by Customers applying for service from the Powell Park Main Extension.
 - a) Contribution toward main extension \$280.00 per lot
3. Service provided in the area delineated on the map attached shall be furnished at the Company's filed rates and subject to its rules and regulations except as modified by the provisions of this extension rule.

CANCELLED

OCT - 3 1991

BY _____

Public Service Commission
MISSOURI

FILED

OCT 23 1990

90 - 236

Public Service Commission

*Indicates new rate or text
+Indicates change

OCT 23 1990

DATE OF ISSUE March 16, 1990
month day year

DATE EFFECTIVE _____
month day year

ISSUED BY [Signature]
name of officer

Lynn Bultman, Vice President
title

St. Charles, MO
address