

P.S.C. MO No. 3

Cancels

P.S.C. MO No. 3

1st Revised

Sheet No. 2

Original

Sheet No. 2

Summit Natural Gas of Missouri, Inc.+
Name of Issuing Company

For: Gallatin Division+
Community, Town or City

MAP OF CERTIFICATED AREA

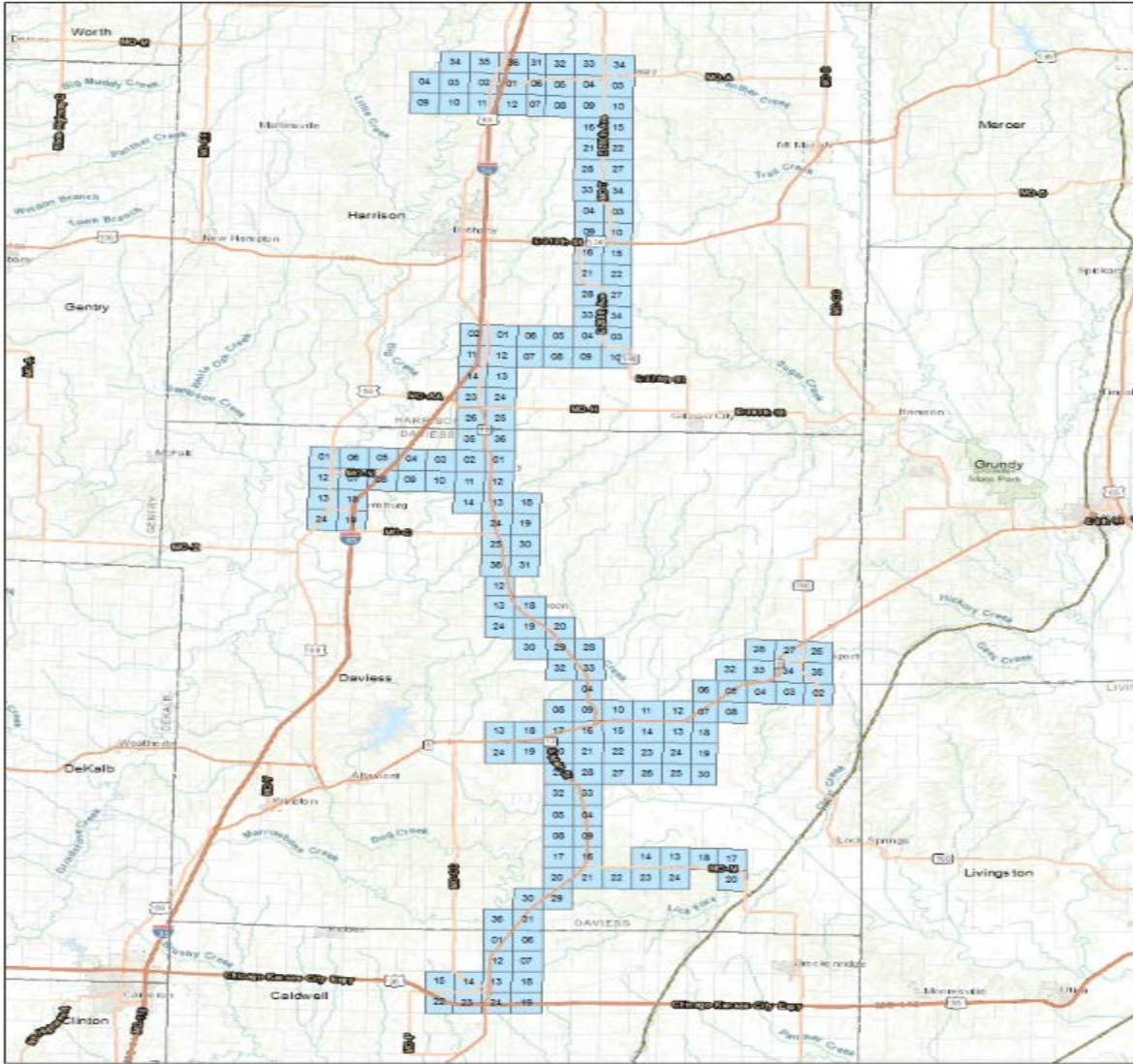

- * Indicates New Rate or Text
- + Indicates Change

Issue Date: May 12, 2017
Month/Day/Year

Effective Date: June 11, 2017
Month/Day/Year

Issued By: Kurt Adams
CEO
Name and Title of Issuing Officer

7810 Shaffer Parkway, Ste. 120
Littleton, Colorado 80127
Company Mailing Address

P.S.C. MO No. 3		1 st Revised	Sheet No. <u>3</u>
	Cancels	P.S.C. MO No. 3	Original
			Sheet No. <u>3</u>
<u>Summit Natural Gas of Missouri, Inc.+</u>		For: <u>Gallatin Division+</u>	
Name of Issuing Company		Community, Town or City	

MAP OF CERTIFICATED AREA

Sheet reserved for future use* +

- * Indicates New Rate or Text
- + Indicates Change

Issue Date: May 12, 2017
Month/Day/Year

Effective Date: June 11, 2017
Month/Day/Year

Issued By: Kurt Adams
CEO
Name and Title of Issuing Officer

7810 Shaffer Parkway, Ste. 120
Littleton, Colorado 80127
Company Mailing Address

P.S.C. MO No. 3

Cancels

P.S.C. MO No. 3

1st Revised
 Original

Sheet No. 3A
 Sheet No. 3A

Summit Natural Gas of Missouri, Inc.
 Name of Issuing Company

For: Warsaw Division+
 Community, Town or City

MAP OF CERTIFICATED AREA

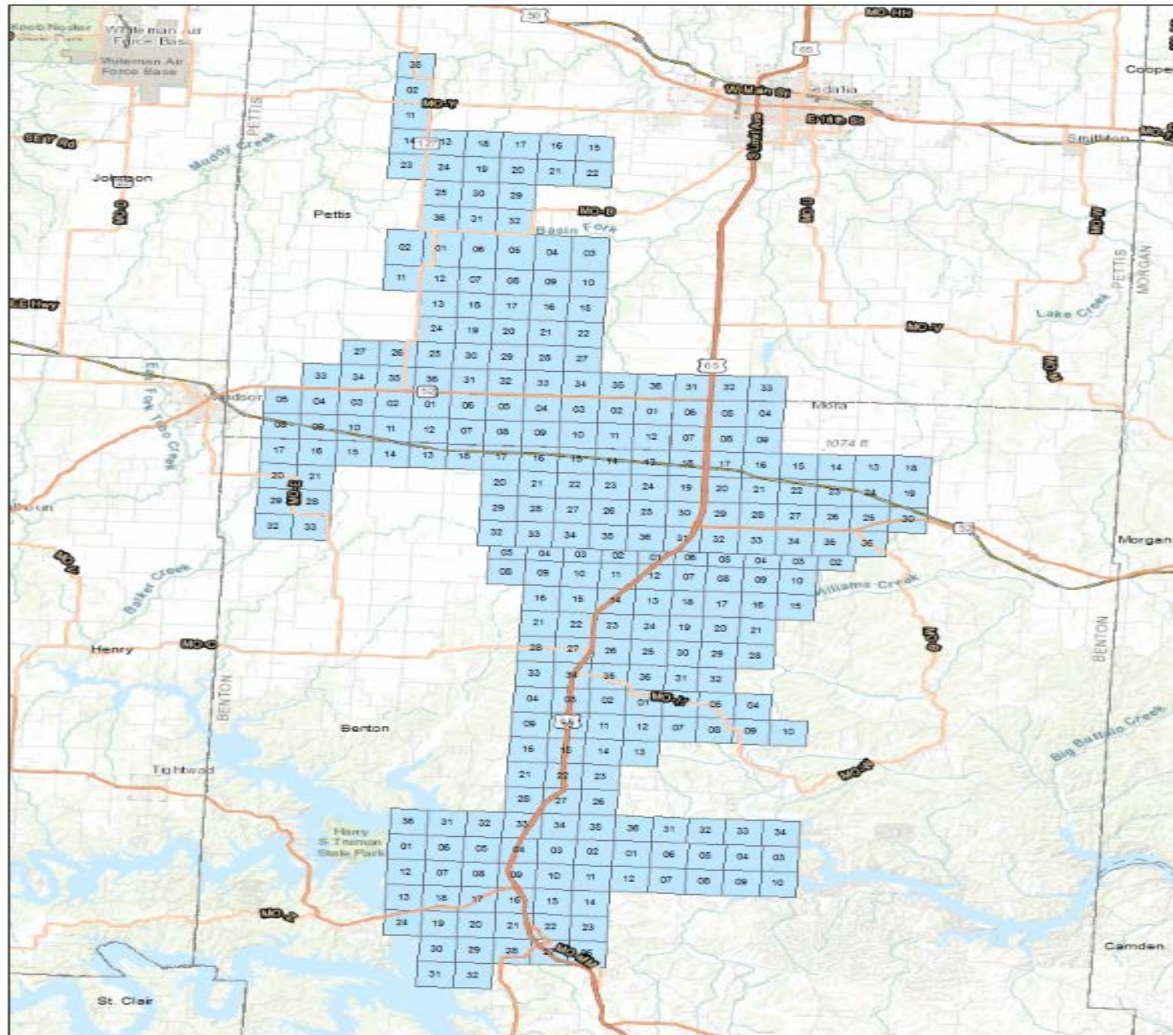

- * Indicates New Rate or Text
- + Indicates Change

*+

Issue Date: May 12, 2017
 Month/Day/Year

Effective Date: June 11, 2017
 Month/Day/Year

Issued By: Kurt Adams
 CEO
 Name and Title of Issuing Officer

7810 Shaffer Parkway, Ste. 120
 Littleton, Colorado 80127
 Company Mailing Address

P.S.C. MO No. 3

Cancels

P.S.C. MO No. 3

1st Revised
Original

Sheet No. 3C
Sheet No. 3C

Summit Natural Gas of Missouri, Inc.+
Name of Issuing Company

For: Rogersville Division+
Community, Town or City

MAP OF CERTIFIED AREA

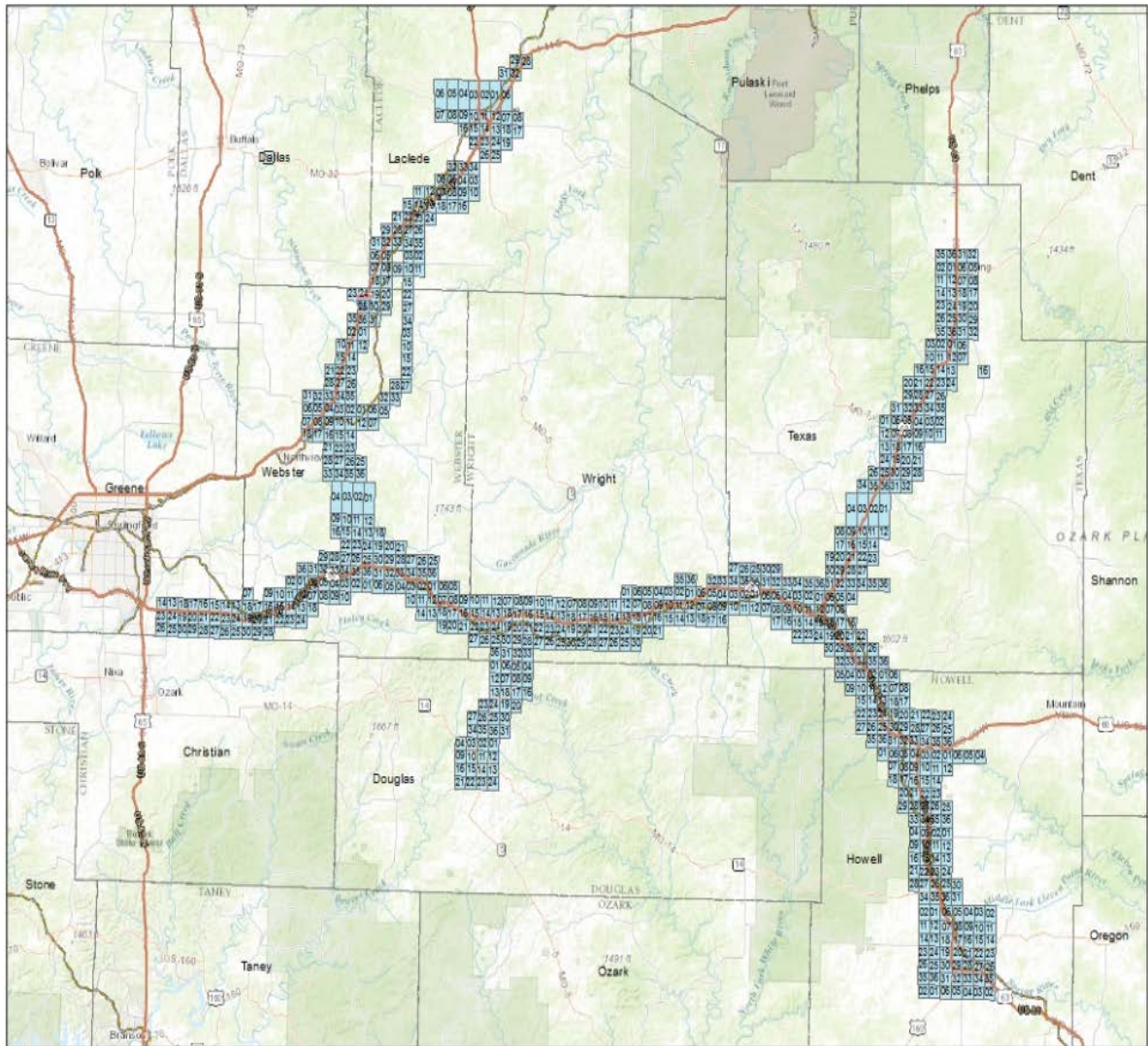

- * Indicates New Rate or Text
- + Indicates Change

Issue Date: May 12, 2017
Month/Day/Year

Effective Date: June 11, 2017
Month/Day/Year

Issued By: Kurt Adams
CEO
Name and Title of Issuing Officer

7810 Shaffer Parkway, Ste. 120
Littleton, Colorado 80127
Company Mailing Address

P.S.C. MO No. 3

Cancels P.S.C. MO No. 3

1st Revised Sheet No. 3D

Original Sheet No. 3D

Summit Natural Gas of Missouri, Inc.+
Name of Issuing Company

For: Branson Division+
Community, Town or City

MAP OF CERTIFIED AREA

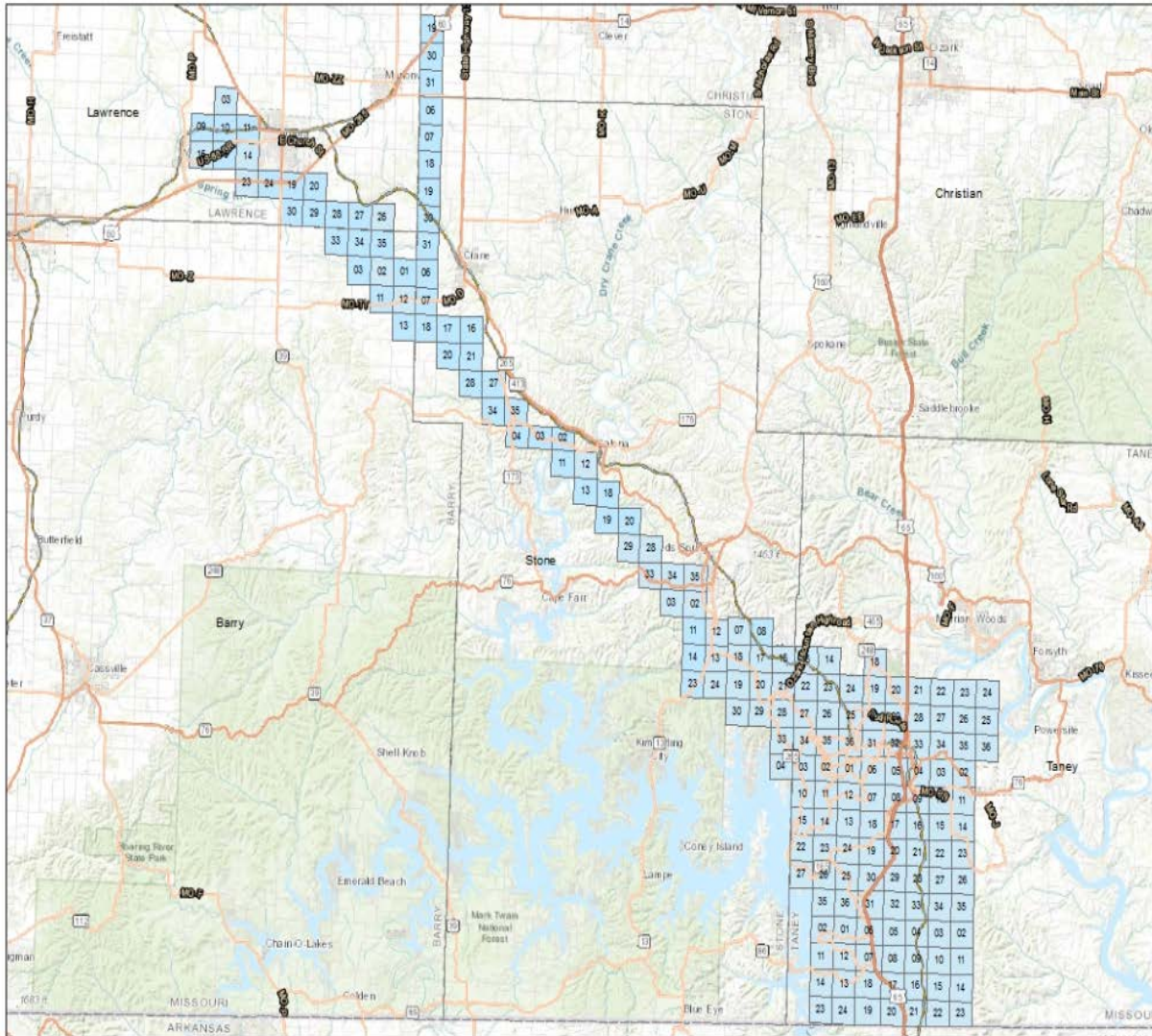

*+

* Indicates New Rate or Text

+ Indicates Change

Issue Date: May 12, 2017
Month/Day/Year

Effective Date: June 11, 2017
Month/Day/Year

Issued By: Kurt Adams
CEO
Name and Title of Issuing Officer

7810 Shaffer Parkway, Ste. 120
Littleton, Colorado 80127
Company Mailing Address