

Name of Utility: Confluence Rivers Utility Operating Company, Inc.

Service Area: Missouri Service Areas

Rules Governing Rendering of Sewer Service	
<u>INDEX</u>	
Sheet No.	
1-2A.....	Index
3	Map of the Auburn Lakes Service Area
4	Map of the Calvey Brook Service Area
5	Map of the Castlereagh Estates Service Area (formerly Mill Creek)
6	Map of the Chalet City West Subdivision/Alpine Village Community Service Area (formerly The Willows Utility Company)
7.....	Map of the Lake Virginia Service Area
8	Map of the Majestic Lakes Service Area
9	Map of the Roy-L Service Area
10	Map of the Villa Ridge Service Area
11	Map of the Whispering Pines Subdivision Service Area (formerly Gladlo)
11A.....	Map of Freeman Hills Subdivision Service Area
11B.....	Map of DeGuire Subdivision Service Area
11C.....	Map of Clemstone Service Area
11D.....	Map of Missing Well Service Area
11E.....	Map of Shelton Estates Service Area
11F.....	Map of Prairie Heights (Sullivan) Service Area
11G.....	Map of Deer Run Estates Service Area
11H.....	Map of Glenmeadows Service Area
11I.....	Map of Stone Ridge Meadows Service Area
*11J.....	Map of Lost Valley Service Area
12	Legal Description of the Auburn Lakes Service Area
13	Legal Description of the Calvey Brook Service Area
14	Legal Description of the Castlereagh Estates Service Area (formerly Mill Creek)
15	Legal Description of the Chalet City West Subdivision/Alpine Village Community Service Area (formerly The Willows Utility Company)
16	Legal Description of the Lake Virginia Service Area
17	Legal Description of the Majestic Lakes Service Area

DATE OF ISSUE August 2, 2023 DATE EFFECTIVE September 1, 2023
Month Day Year Month Day Year

ISSUED BY Josiah Cox, President, 1630 Des Peres Rd. Suite 140 St. Louis, MO 63131
Name and Title of Issuing Officer Mailing Address

Name of Utility: Confluence Rivers Utility Operating Company, Inc.

Service Area: Missouri Service Areas

Rules Governing Rendering of Sewer Service	
Sheet No.	
18	Legal Description of the Roy-L Service Area
19	Legal Description of the Villa Ridge Service Area
20	Legal Description of the Whispering Pines Subdivision Service Area (formerly Gladlo)
20A.....	Legal Description of Freeman Hills Subdivision Service Area
20B.....	Legal Description of DeGuire Subdivision Service Area
20C.....	Legal Description of Clemstone Service Area
20D.....	Legal Description of Missing Well Service Area
20E.....	Legal Description of Shelton Estates Service Area
20F.....	Legal Description of Prairie Heights (Sullivan) Service Area
20G.....	Legal Description of Deer Run Estates Service Area
20H.....	Legal Description of Glenmeadows Service Area
20I.....	Legal Description of Stone Ridge Meadows Service Area
*20J.....	Legal Description of Lost Valley Service Area
21	Schedule of Rates (systems other than Freeman Hills and DeGuire)
22.....	Schedule of Rates for Freeman Hills and DeGuire
22A.....	Schedule of Rates for Clemstone
22B.....	Schedule of Rates for Missing Well
22C.....	Schedule of Rates for Shelton Estates
22D.....	Schedule of Rates for Prairie Heights (Sullivan)
22E.....	Schedule of Rates for Deer Run Estates
22F.....	Schedule of Rates for Glenmeadows
22G.....	Schedule of Rates for Stone Ridge Meadows Service Area
*22H.....	Schedule of Rates for Lost Valley Service Area
23	Schedule of Service Charges

DATE OF ISSUE August 2, 2023 DATE EFFECTIVE September 1, 2023
Month Day Year Month Day Year

ISSUED BY Josiah Cox, President, 1630 Des Peres Rd. Suite 140 St. Louis, MO 63131
Name and Title of Issuing Officer Mailing Address

Name of Utility: Confluence Rivers Utility Operating Company, Inc.

Service Area: Missouri Service Areas

Rules Governing Rendering of Sewer Service		
Rule No.	Rule Title	
24	1. Definitions	
29	2. General Matters	
30	3. Limited Authority of Company Employees	
31	4. Applications for Sewer Service	
33	5. Inside Piping and Customer Service Sewer	
37	5A. Pressure Collecting Sewers	
Sheet No.	Rule No.	Rule Title
40	6. Improper Waste or Excessive Use	
43	7. Discontinuance of Service	
49	8. Termination of Service	
50	9. Interruptions in Service	
51	10. Bills for Service	
55	11. Extension of Collecting Sewers	

DATE OF ISSUE August 2, 2023 DATE EFFECTIVE September 1, 2023
Month Day Year Month Day Year

ISSUED BY Josiah Cox, President, 1630 Des Peres Rd. Suite 140 St. Louis, MO 63131
Name and Title of Issuing Officer Mailing Address

Name of Utility: Confluence Rivers Utility Operating Company, Inc.

Service Area: Missouri Service Areas

Rules Governing Rendering of Sewer Service

Map of the Lost Valley Service Area

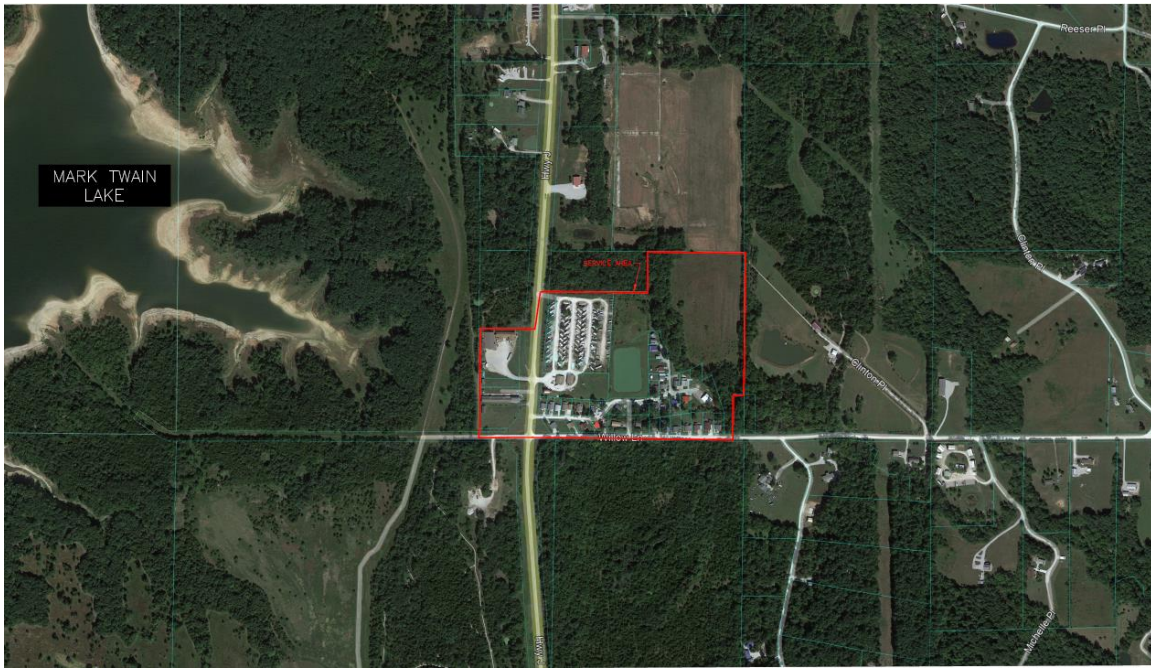

DATE OF ISSUE August 2, 2023 DATE EFFECTIVE September 1, 2023
 Month Day Year Month Day Year

ISSUED BY Josiah Cox, President, 1630 Des Peres Rd. Suite 140 St. Louis, MO 63131
 Name and Title of Issuing Officer Mailing Address

Name of Utility: Confluence Rivers Utility Operating Company, Inc.

Service Area: Missouri Service Areas

Rules Governing Rendering of Sewer Service	
<u>Legal Description of the Lost Valley Service Area</u>	
<p>The area served is part of Ralls County, Missouri and is more particularly described as follows:</p> <p>Beginning at the South Quarter Section corner of Section 14, Township 55 North, Range 7 West; thence along the south line of said Section 14, Westerly 536.64 feet, more or less; thence leaving said south line of Section 14, N1°48'07"E 769.15 feet, more or less; thence S88°39'00"E 286.86 feet, more or less to the west right-of-way line of Missouri Route "J"; thence leaving said west right-of-way line N38°29'35"E 333.27 feet, more or less to the east right-of-way line of Missouri Route "J"; thence leaving said east right-of-way line S88°37'09"E 693.54 feet, more or less; thence N1°03'37"E 283.20 feet, more or less; thence S88°37'09"E 683.06 feet, more or less; thence S1°03'37"W 1003.13 feet, more or less; thence N88°56'22"W 77.65 feet, more or less; thence S1°03'37"W 308.50 feet, more or less to the south line of said Section 14; thence along said south line, Westerly 1262.03 feet, more or less to the point of beginning, containing 45.58 acres more or less.</p>	

DATE OF ISSUE August 2, 2023 DATE EFFECTIVE September 1, 2023
 Month Day Year Month Day Year

ISSUED BY Josiah Cox, President, 1630 Des Peres Rd. Suite 140 St. Louis, MO 63131
 Name and Title of Issuing Officer Mailing Address

Name of Utility: Confluence Rivers Utility Operating Company, Inc.

Service Area: Missouri Service Areas

Rules Governing Rendering of Sewer Service	
<p><u>Schedule of Rates</u> <u>(Lost Valley)</u></p>	
Monthly Residential Sewer Rate	\$16.67 Flat Rate
<p>PAYMENT TERMS - All bills for service under this schedule will be rendered in arrears on a monthly basis. The due date on the tariff shall be ten (10) days after the "date of rendition" of the bill to the customer. The customer's bill will be due and payable after this due date. The delinquent date printed on the bill will not be less than twenty-one (21) days after the date of the postmark of the bill. Any accounts remaining unpaid at the expiration of twenty-one (21) days shall be considered delinquent and the Company may take such action as specified in its filed rules and regulations.</p>	
<p>TAXES - These rates do not include any municipal, state or federal taxes computed on either billing or consumption such taxes applicable shall be added as separate items in rendering each bill.</p>	

DATE OF ISSUE August 2, 2023 DATE EFFECTIVE September 1, 2023
 Month Day Year Month Day Year

ISSUED BY Josiah Cox, President, 1630 Des Peres Rd. Suite 140 St. Louis, MO 63131
 Name and Title of Issuing Officer Mailing Address