

Name of Utility: Confluence Rivers Utility Operating Company, Inc.  
Service Area: Auburn Lake Estates

Rules & Regulations Governing Rendering of Sewer Service

Map of Service Area – Auburn Lake Estates

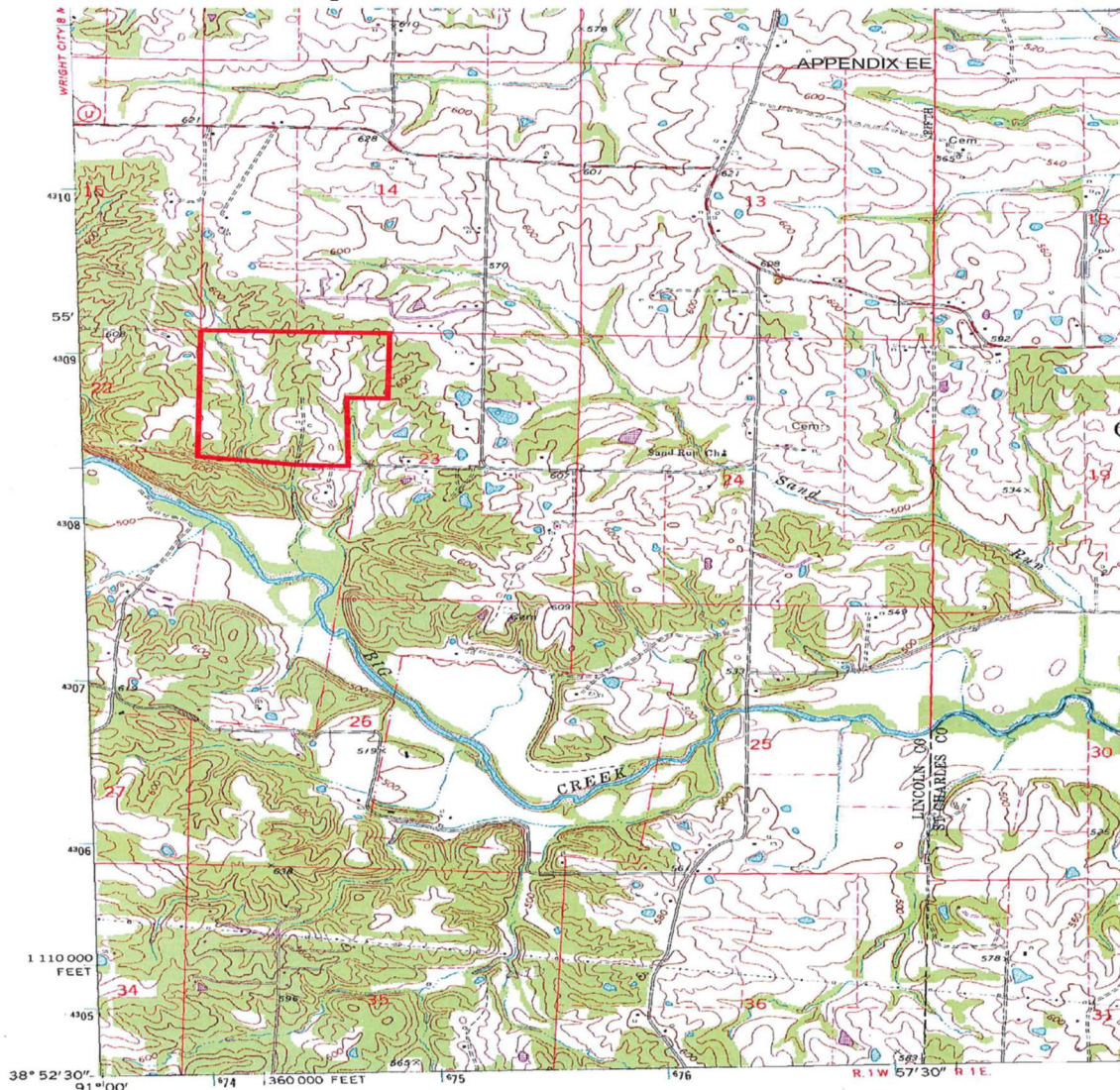

Maped, edited, and published by the Geological Survey

\* Indicates new rate or text

+ Indicates change

DATE OF ISSUE May 13, 2019  
Month Day Year

DATE EFFECTIVE June 12, 2019  
Month Day Year

ISSUED BY Josiah Cox, President, 500 Northwest Plaza Drive, Suite 500, St. Ann, MO 63074  
name of officer, title, address

Name of Utility: Confluence Rivers Utility Operating Company, Inc.  
 Service Area: Auburn Lake Estates

Rules & Regulations Governing Rendering of Sewer Service

Legal Description of Service Area – Auburn Lake Estates

The area served consists of part of the Northwest Quarter of Section 23, Township 48 North, Range 1 West of the 5<sup>th</sup> P.M., in Lincoln County, Missouri and being more particularly described as follows:

Beginning at the northwest corner of the Northwest Quarter of Section 23; thence along the north line of said Northwest Quarter S87°43'22"E 2728.78 feet to the northeast corner of said Northwest Quarter; thence along the east line of said Northwest Quarter S1°48'43"W 1340.53 feet; thence leaving said east line N85°57'01"W 545.11 feet; thence S3°23'07"W 1358.79 feet to the centerline of Gibison Road; thence along the centerline of said road N86°54'11"W 658.03 feet; thence N81°42'01"W 101.05 feet; thence leaving said centerline N8°22'58"E 39.92 feet; thence N81°32'24"W 1405.94 feet to the west line of said Northwest Quarter; thence along said west line N1°28'59"E 1132.66 feet; thence N2°14'23"E 1338.47 feet to the point of beginning.

DATE OF ISSUE May 13, 2019  
 Month Day Year

DATE EFFECTIVE June 12, 2019  
 Month Day Year

ISSUED BY Josiah Cox, President, 500 Northwest Plaza Drive, Suite 500, St. Ann, MO 63074  
 name of officer, title, address

Name of Utility: Confluence Rivers Utility Operating Company, Inc.  
Service Area: All Service Areas

Rules & Regulations Governing Rendering of Water Service

Schedule of Rates – Auburn Lake Estates

**Availability:**

These rates are available to any water customer on Company’s mains for supplying water service requested:

\$37.50/month

**Taxes:**

Any applicable Federal, State, or local taxes computed on billing basis shall be added as separate items in rendering each bill.

**Late Charges:**

Billings will be made and distributed at monthly intervals. Bills will be rendered net, bearing the last date on which payment will then be considered delinquent. The period after which payment will then be considered delinquent is 21 days after rendition of the bill. A charge of \$5.00 or three percent (3%) per month times the unpaid balance, whichever is more, will be added to delinquent amounts.

- \* Indicates new rate or text
- + Indicates change

DATE OF ISSUE May 13, 2019  
Month Day Year

DATE EFFECTIVE June 12, 2019  
Month Day Year

ISSUED BY Josiah Cox, President, 500 Northwest Plaza Drive, Suite 500, St. Ann, MO 63074  
name of officer, title, address