

PANHANDLE ENERGY ORG CHARTS
SEPTEMBER 30, 2010

ORGANIZATION CHARTS

COMPANY KEY

COMPANY NUMBER	COMPANY ACRONYM	COMPANY NAME
5200	PE	Panhandle Energy
5240	TGC	Trunkline Gas
5260	TLNG	Trunkline LNG
6230	CCES	CrossCountry Energy Services, LLC
6310	FGT	Florida Gas Transmission Company

EXECUTIVE

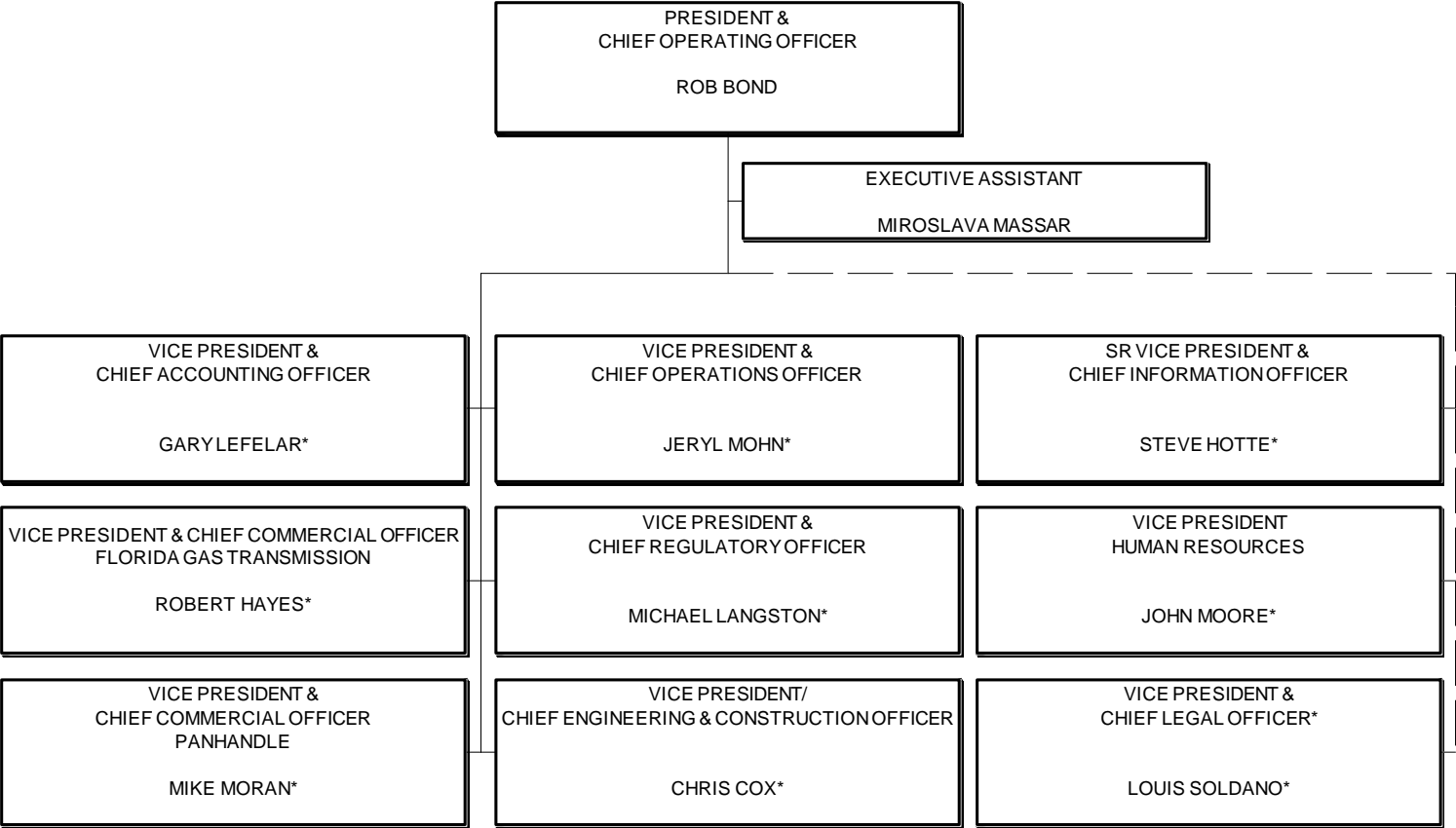

*Individual chart to follow.

ACCOUNTING & FINANCE

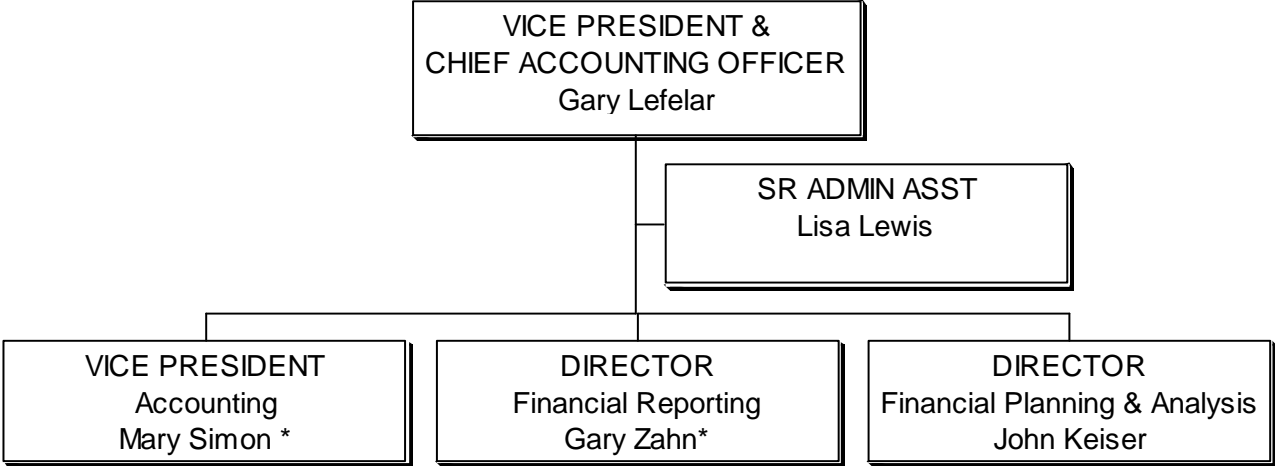

*Individual chart to follow.

PLANNING AND ANALYSIS

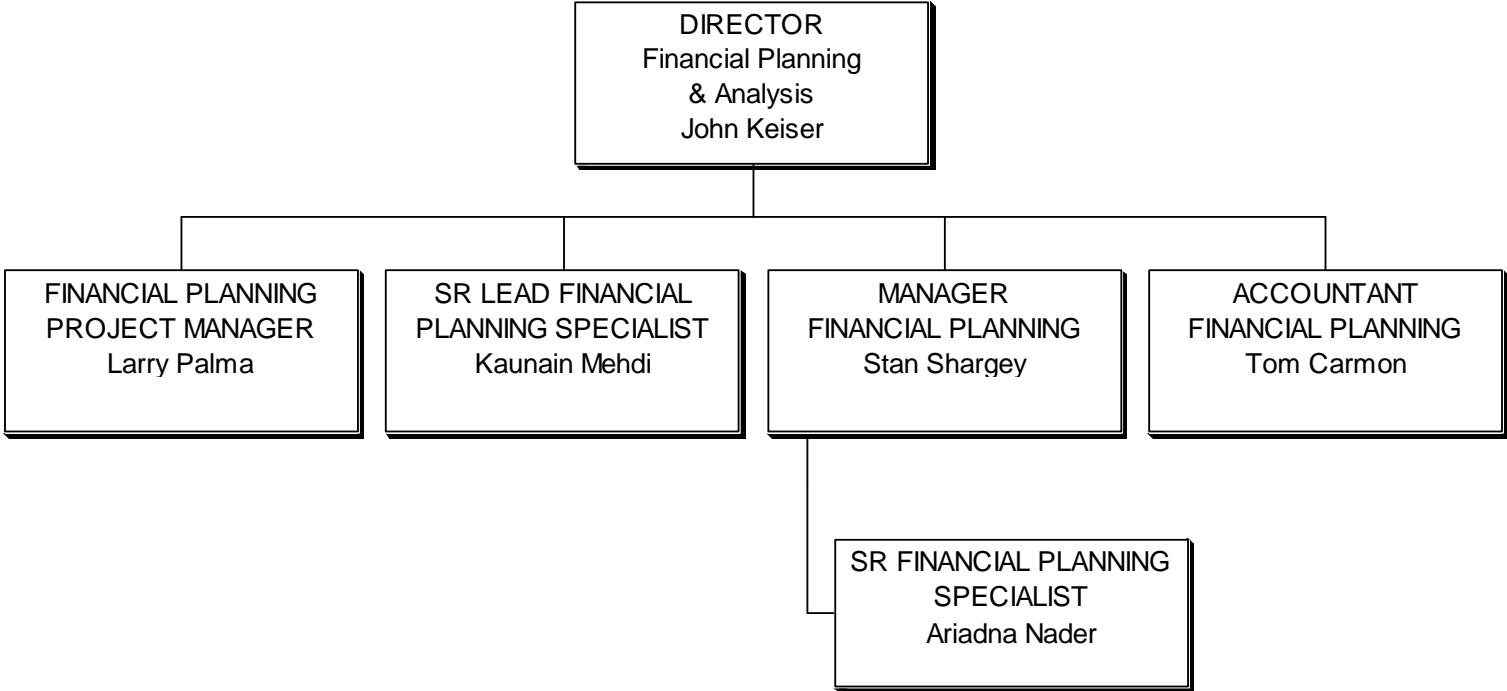

OPERATIONS ACCOUNTING

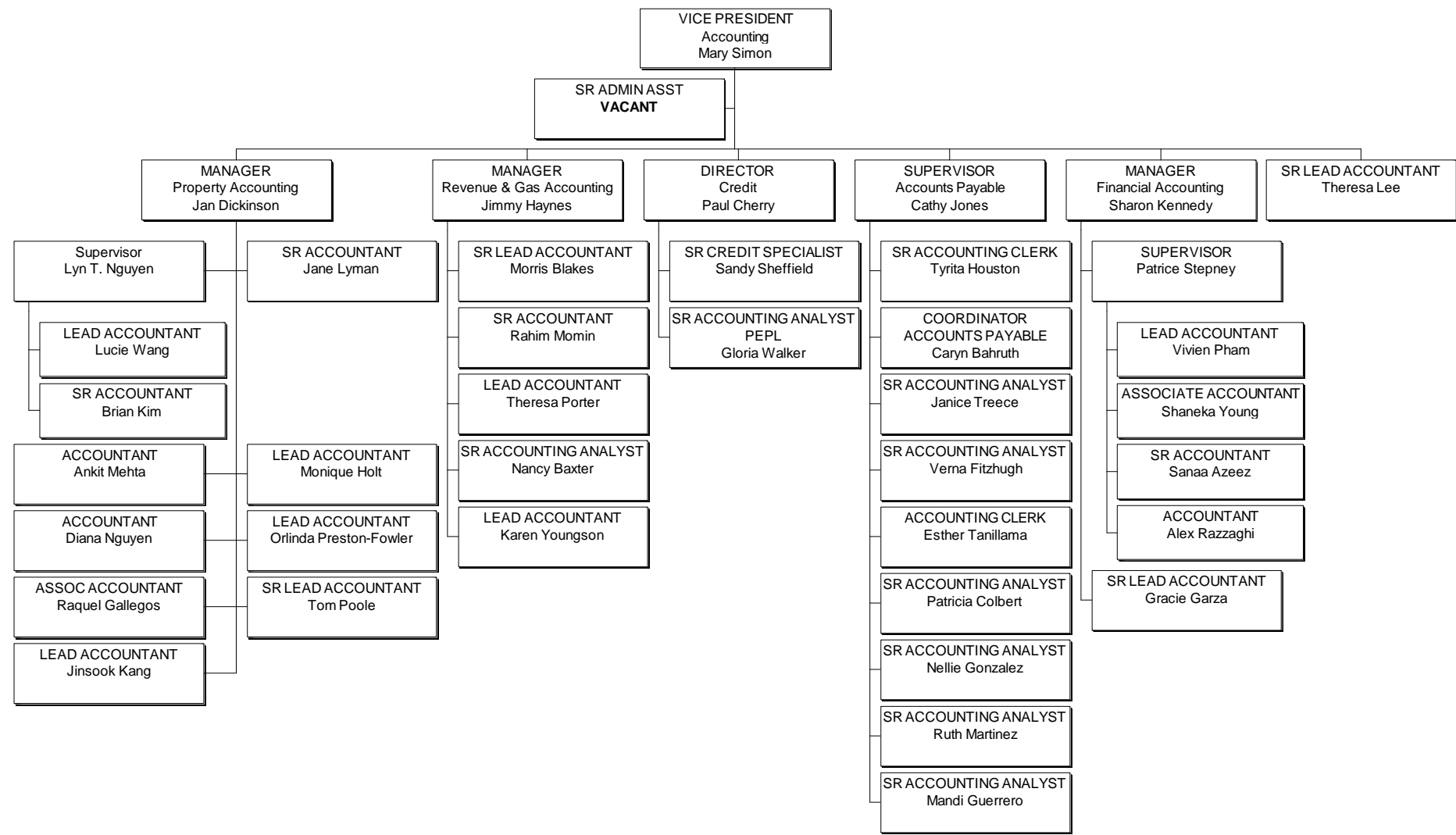

FINANCIAL REPORTING & CONTROLS

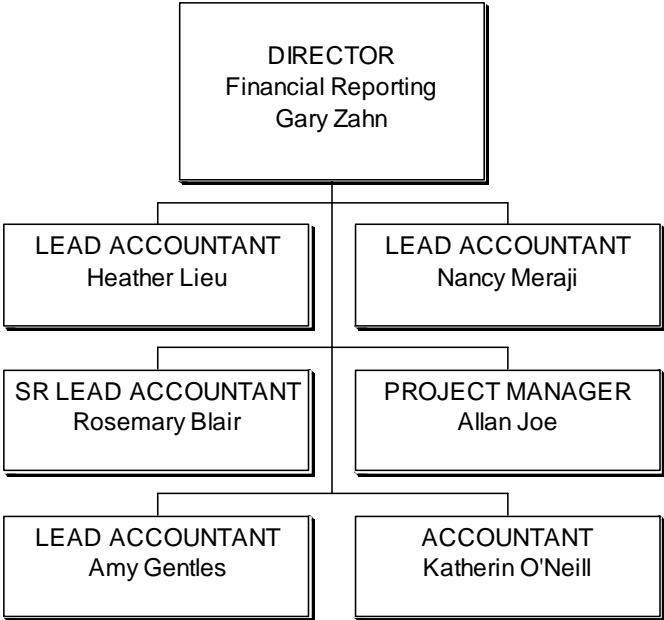



UNDERGROUND STORAGE & OPERATION SERVICES

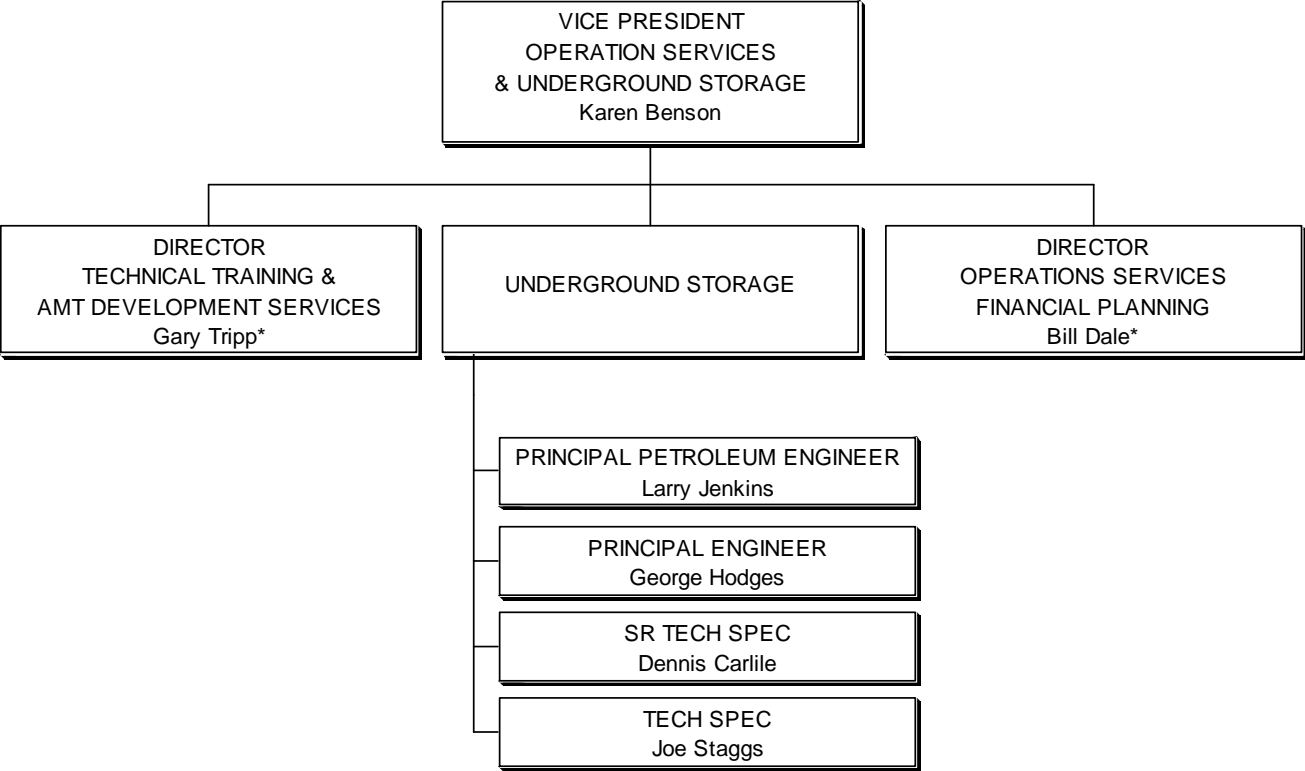

*Individual chart(s) to follow

TECHNICAL TRAINING & AMT DEVELOPMENT SERVICES

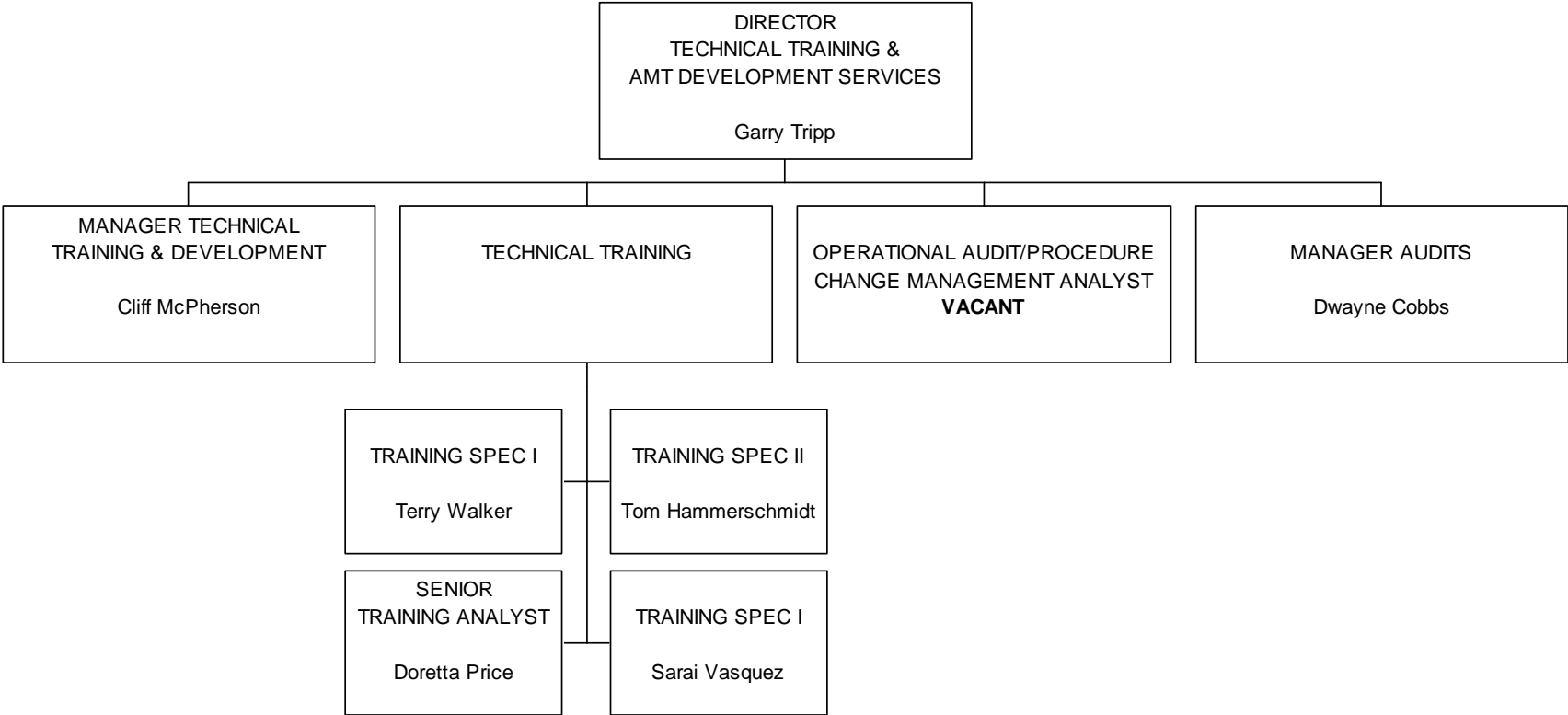

FINANCIAL PLANNING

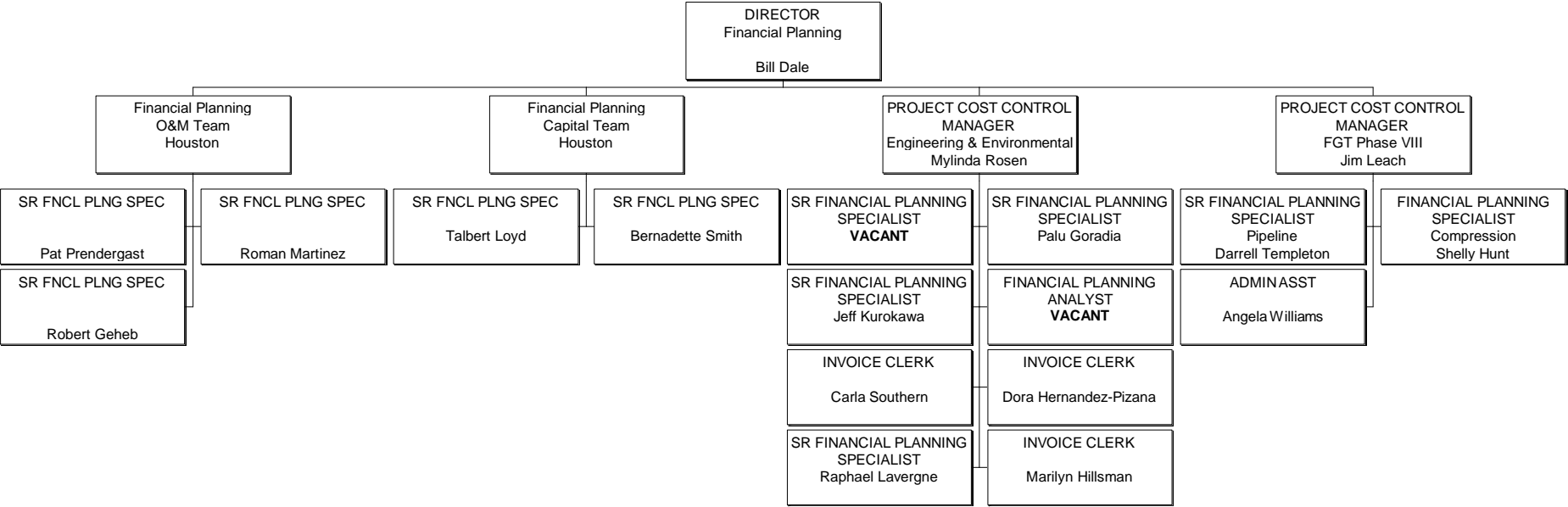

ENVIRONMENTAL

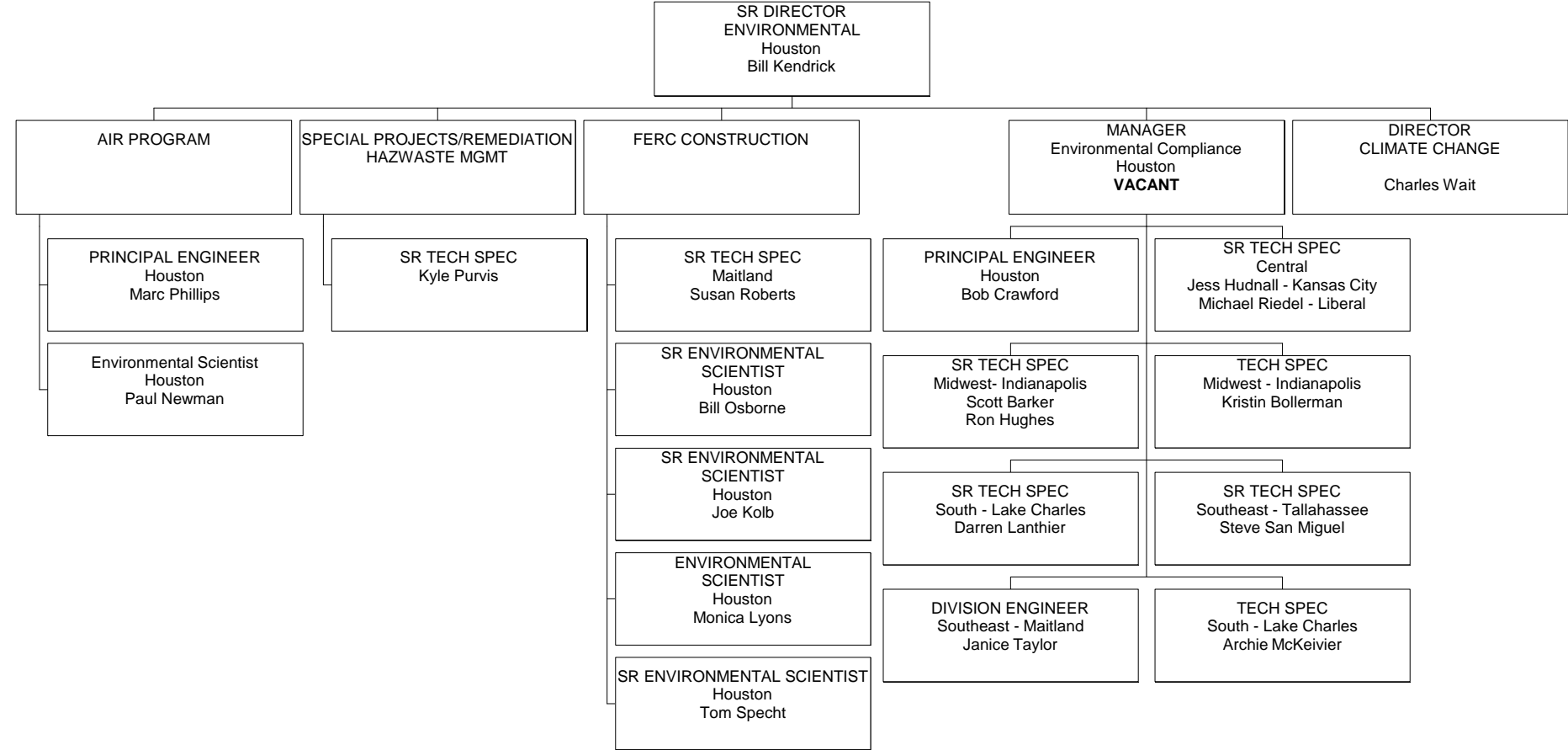

TECHNICAL SERVICES

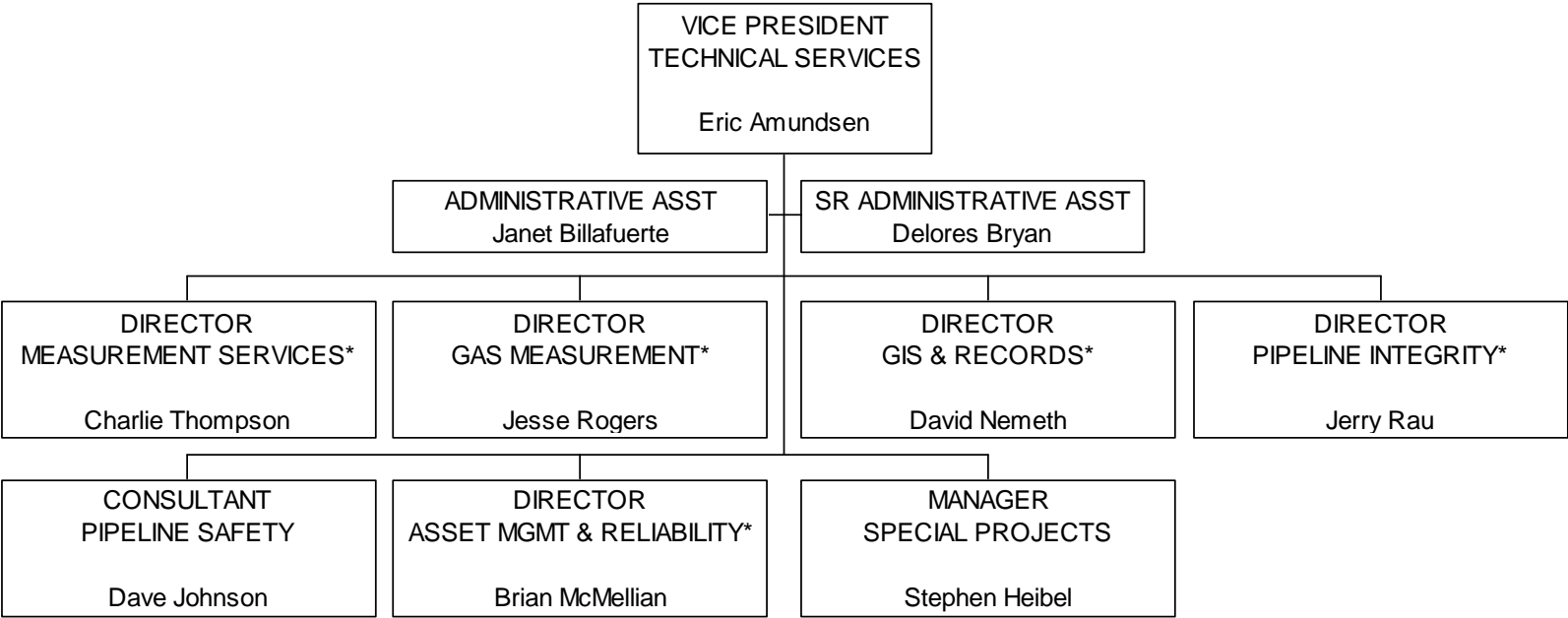

*Individual chart(s) to follow

MEASUREMENT TECHNICAL OPERATIONS

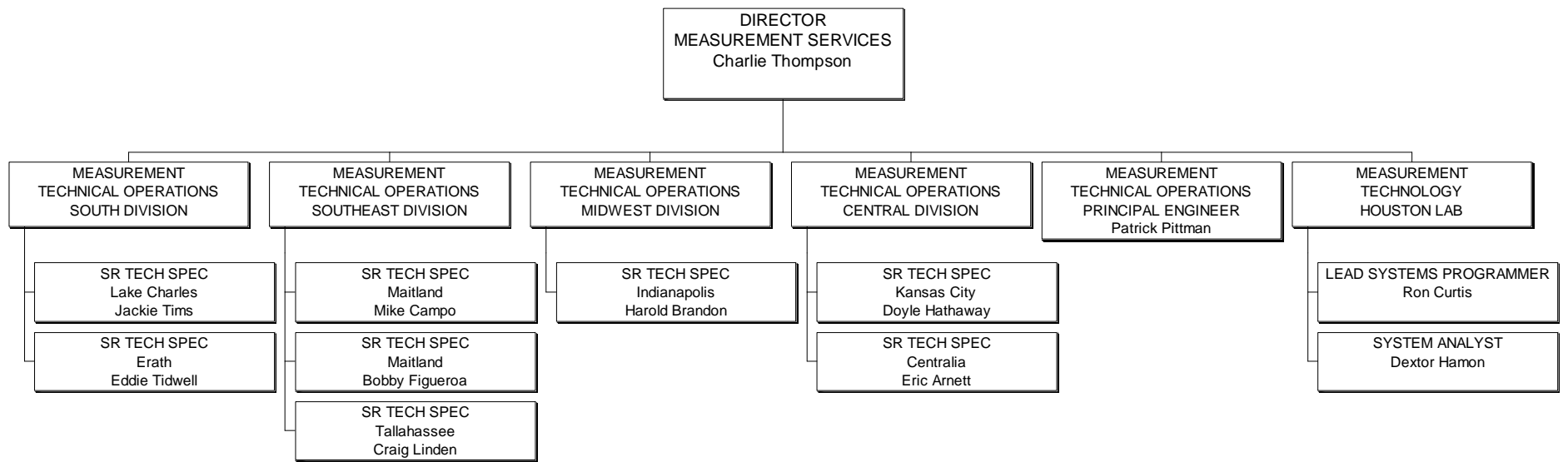

MEASUREMENT SERVICES

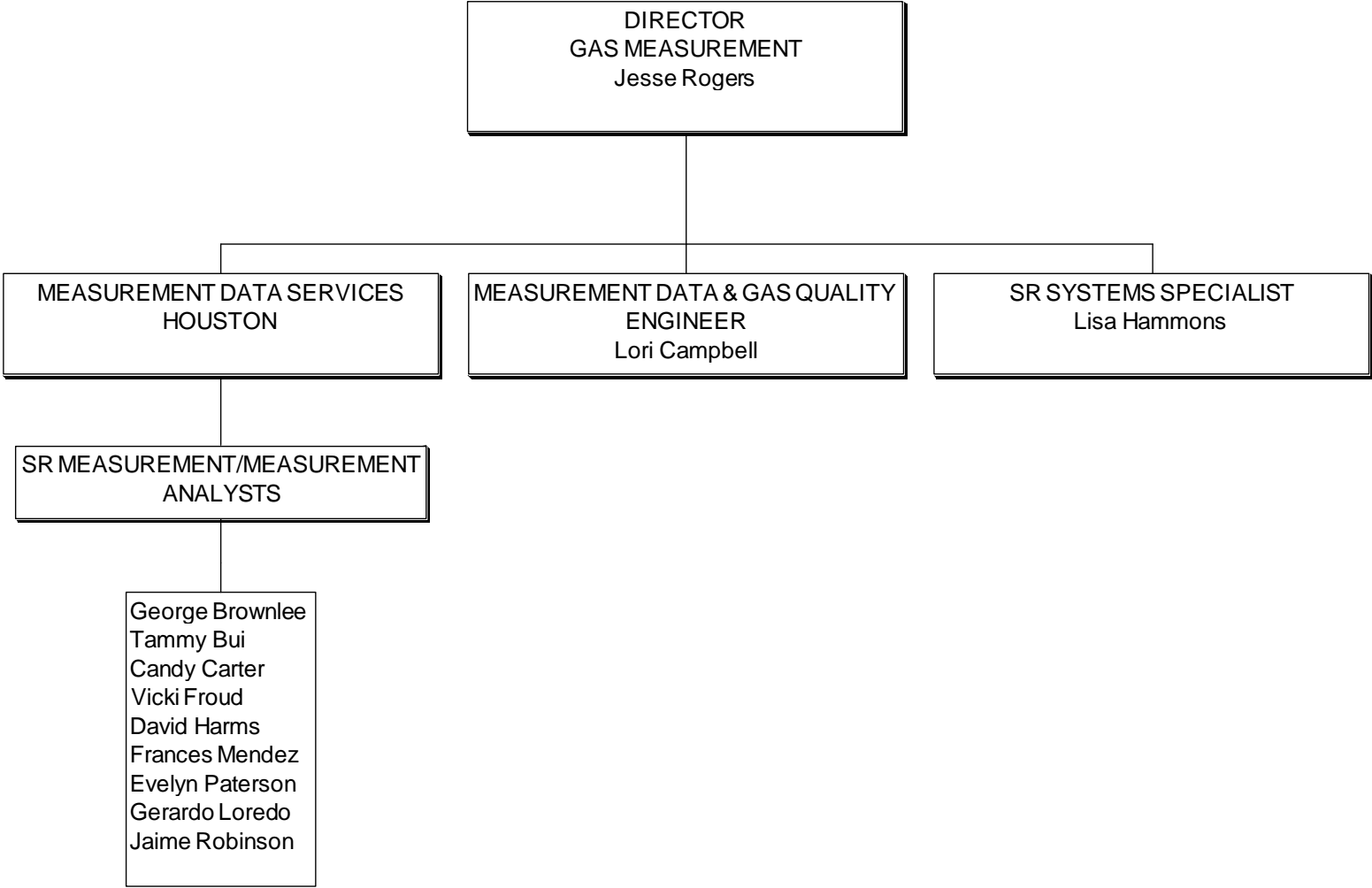

PIPELINE INTEGRITY

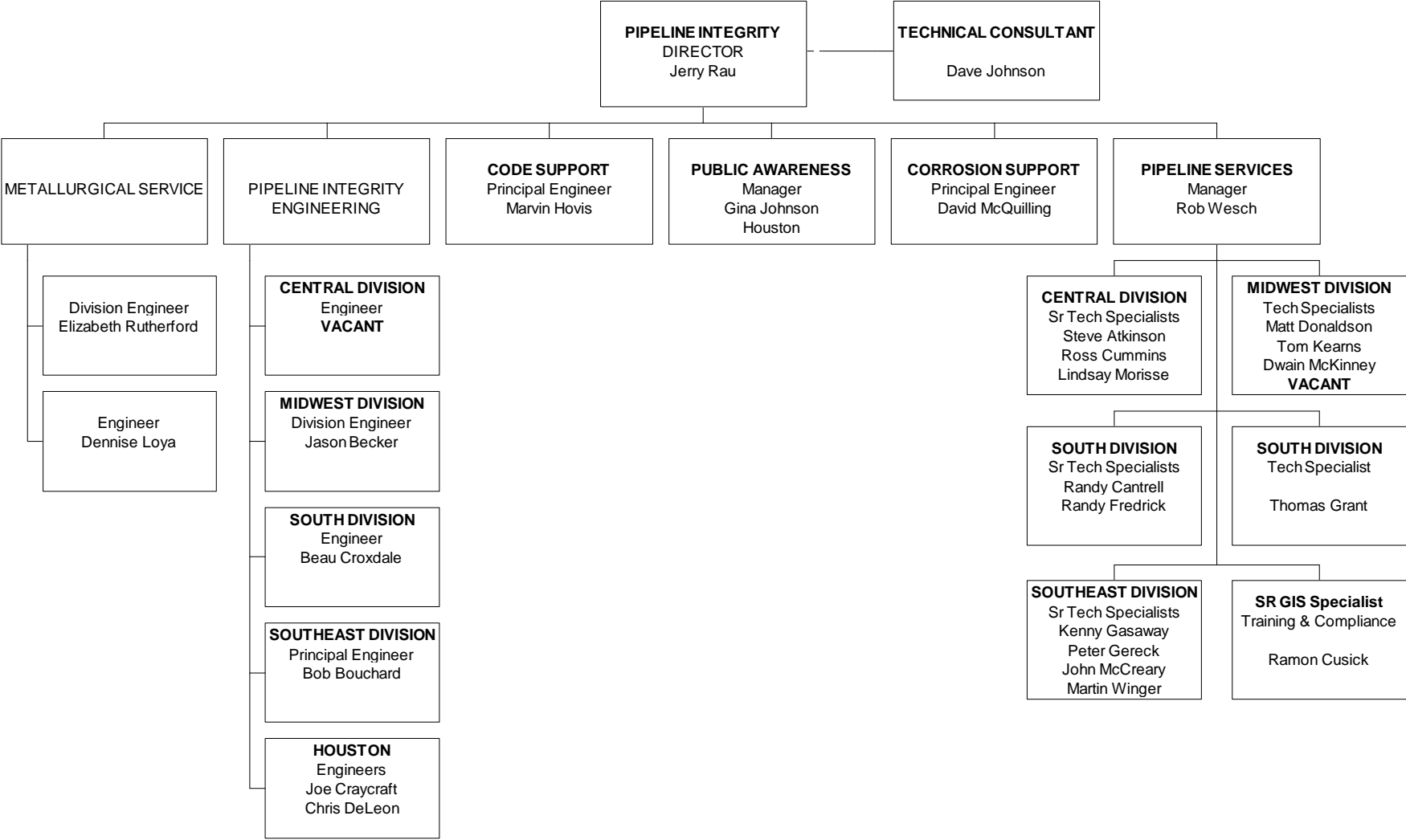

GIS AND ENGINEERING RECORDS

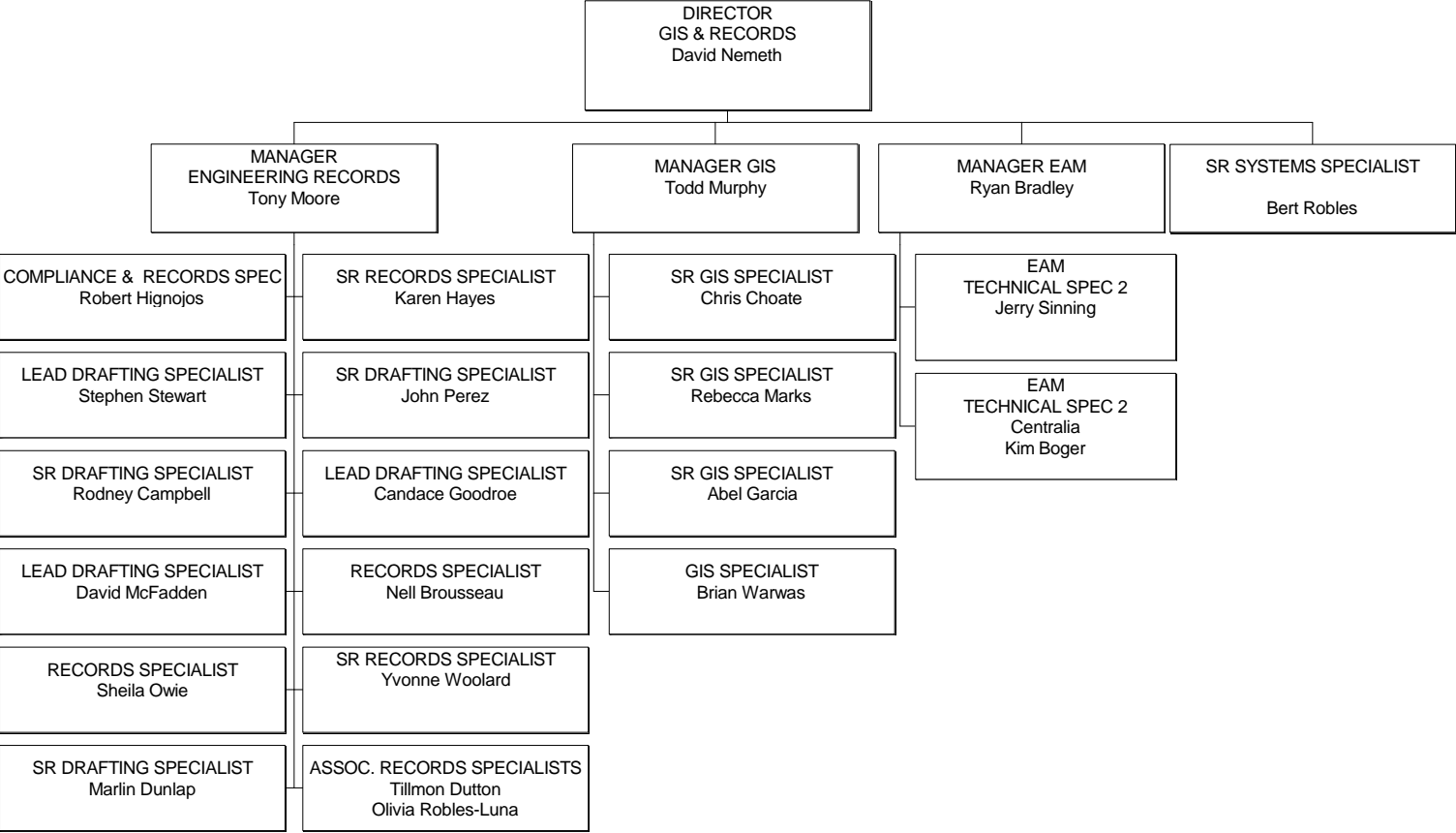

MECHANICAL, ELECTRICAL & CONTROLS RELIABILITY & ASSET MANAGEMENT

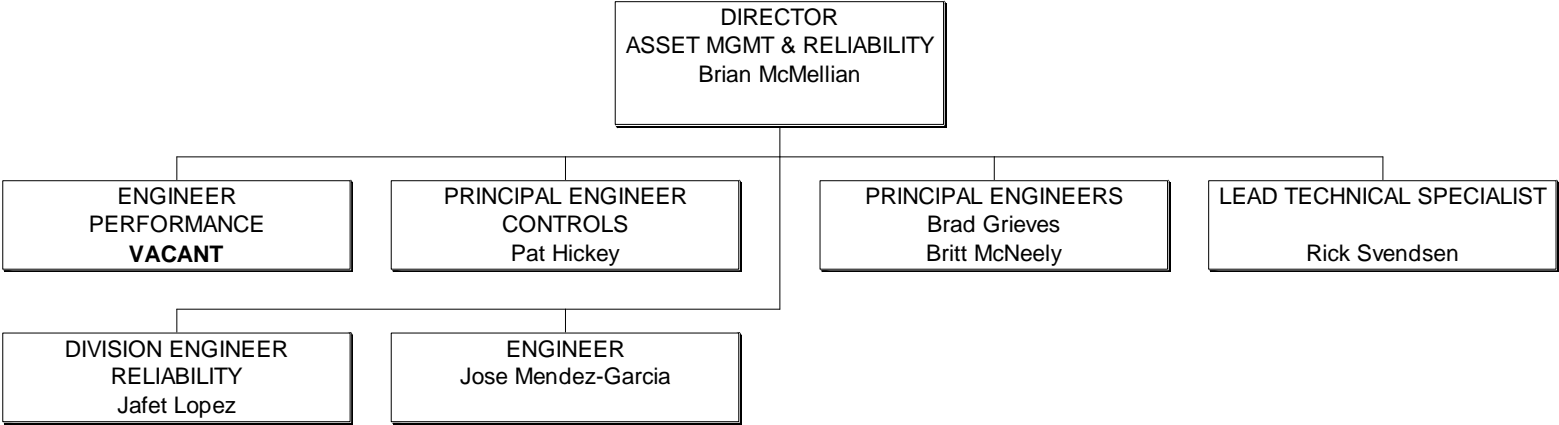

ENGINEERING AND CONSTRUCTION

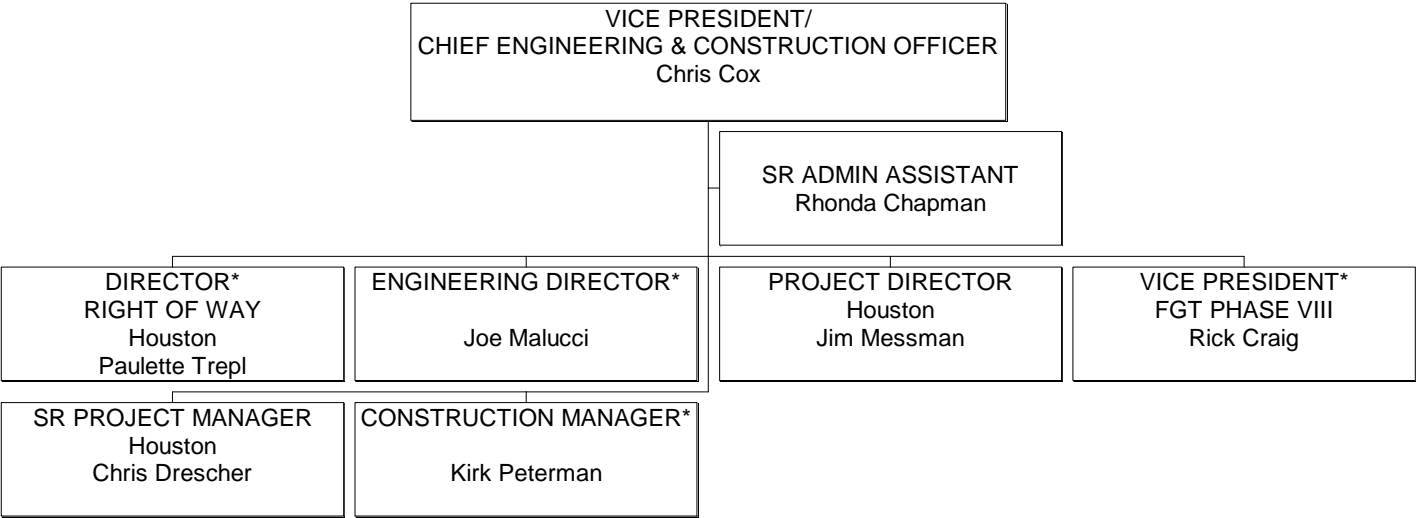

*Individual chart(s) to follow

RIGHT of WAY

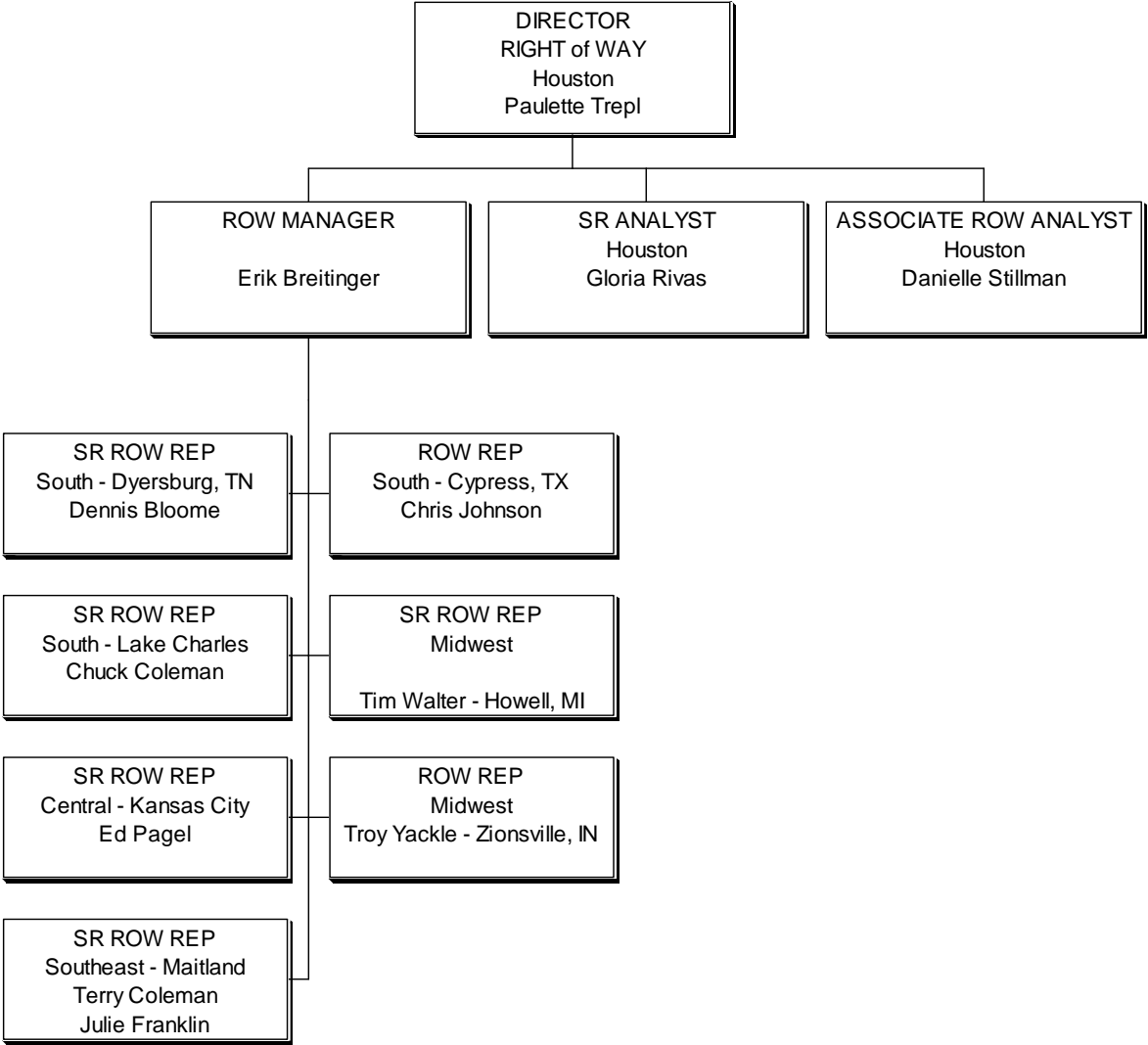

ENGINEERING

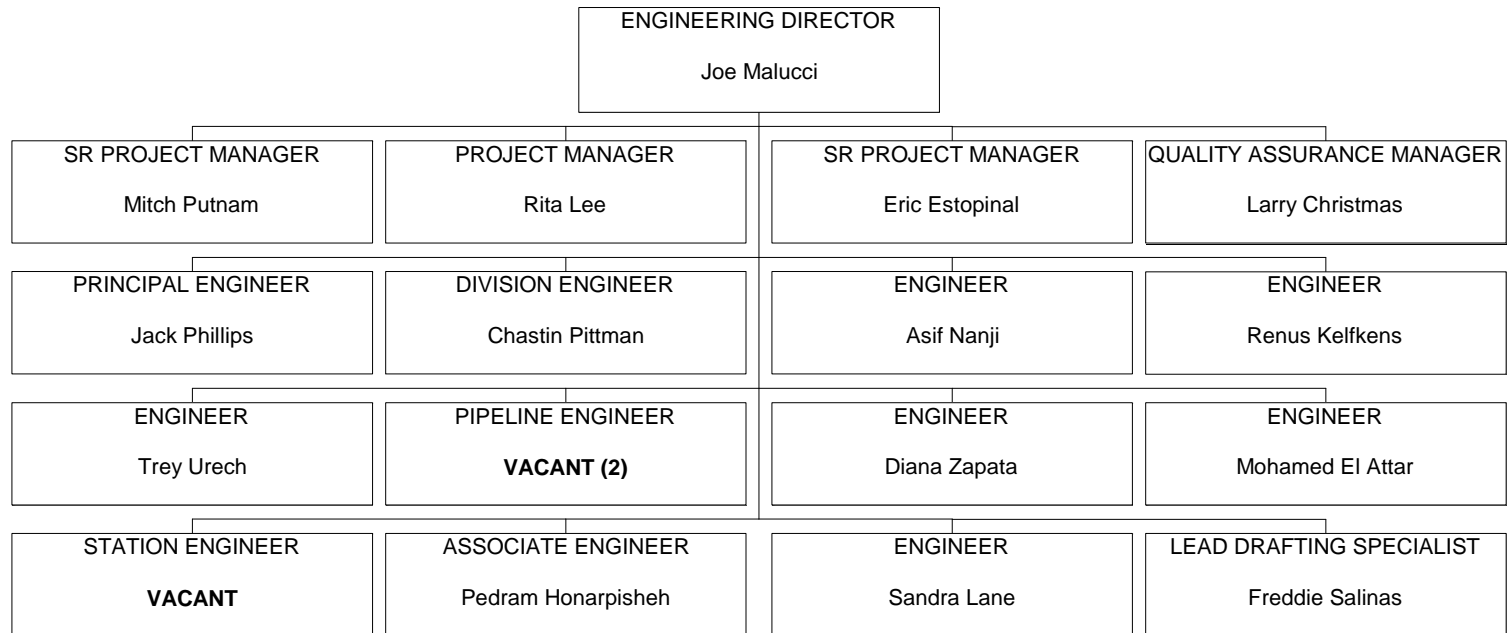

CONSTRUCTION

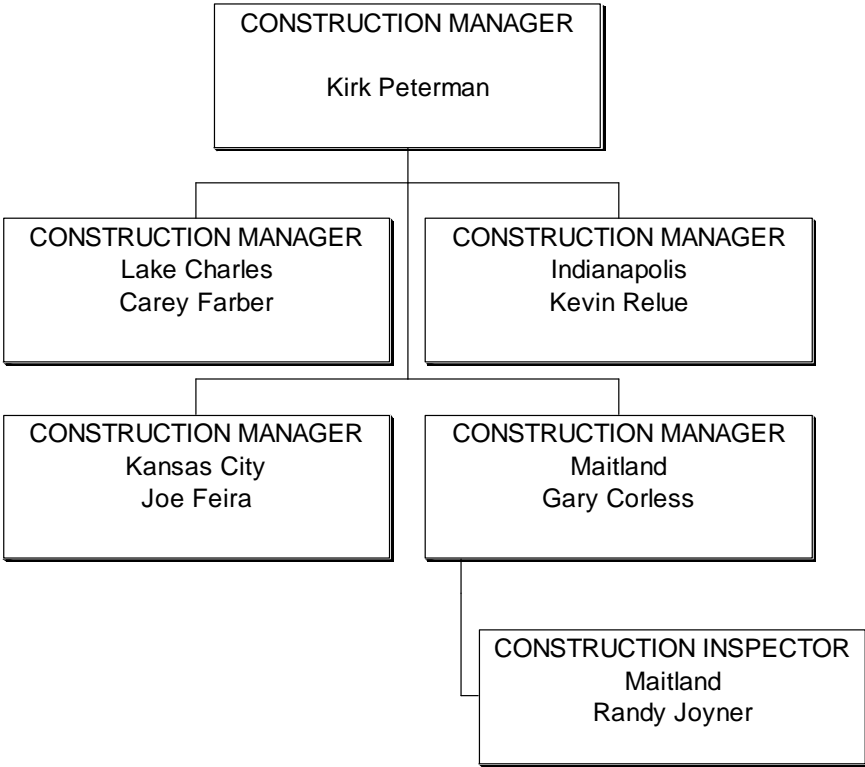

FGT PHASE VIII

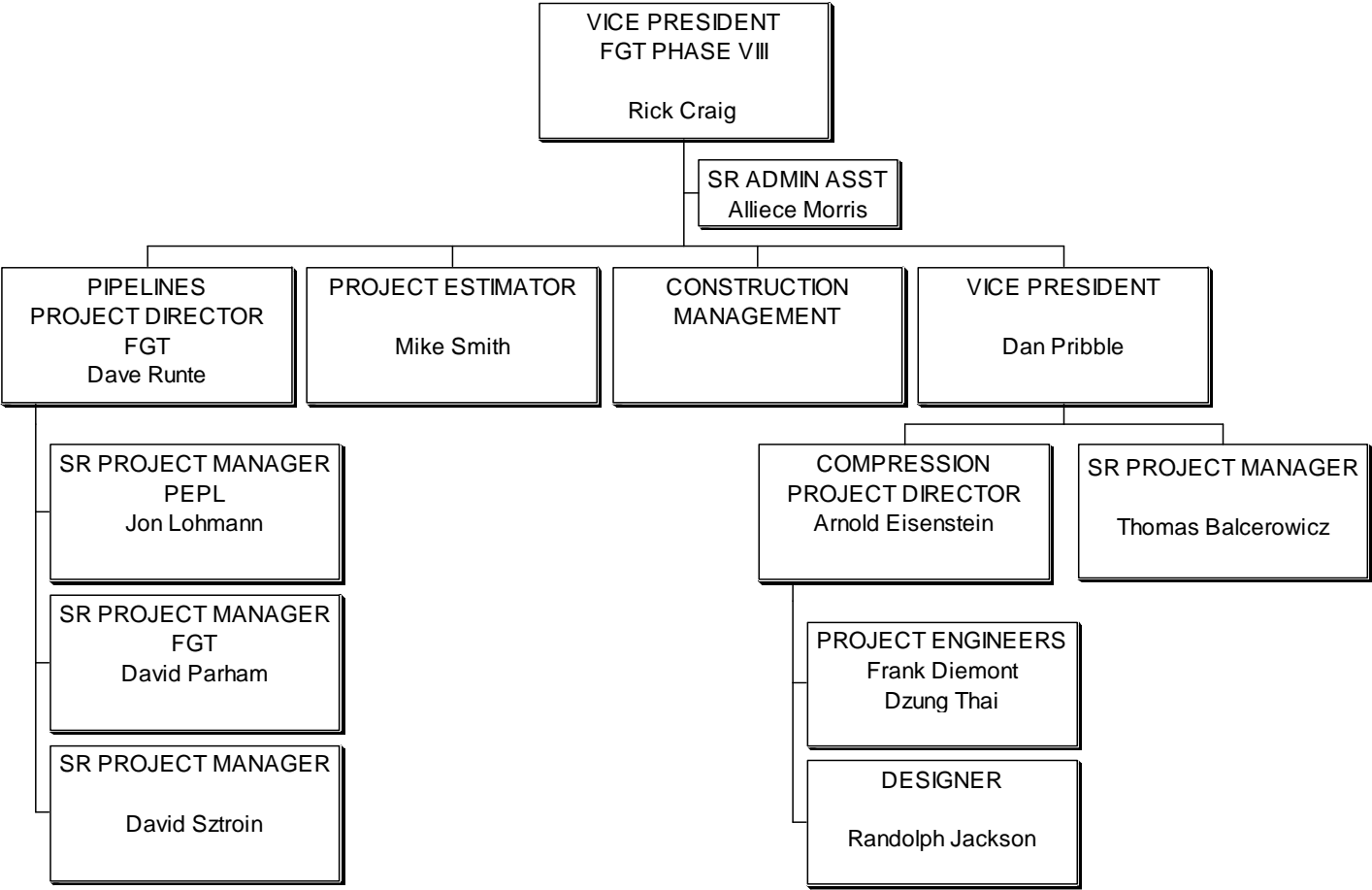

OPERATIONS
SOUTH DIVISION

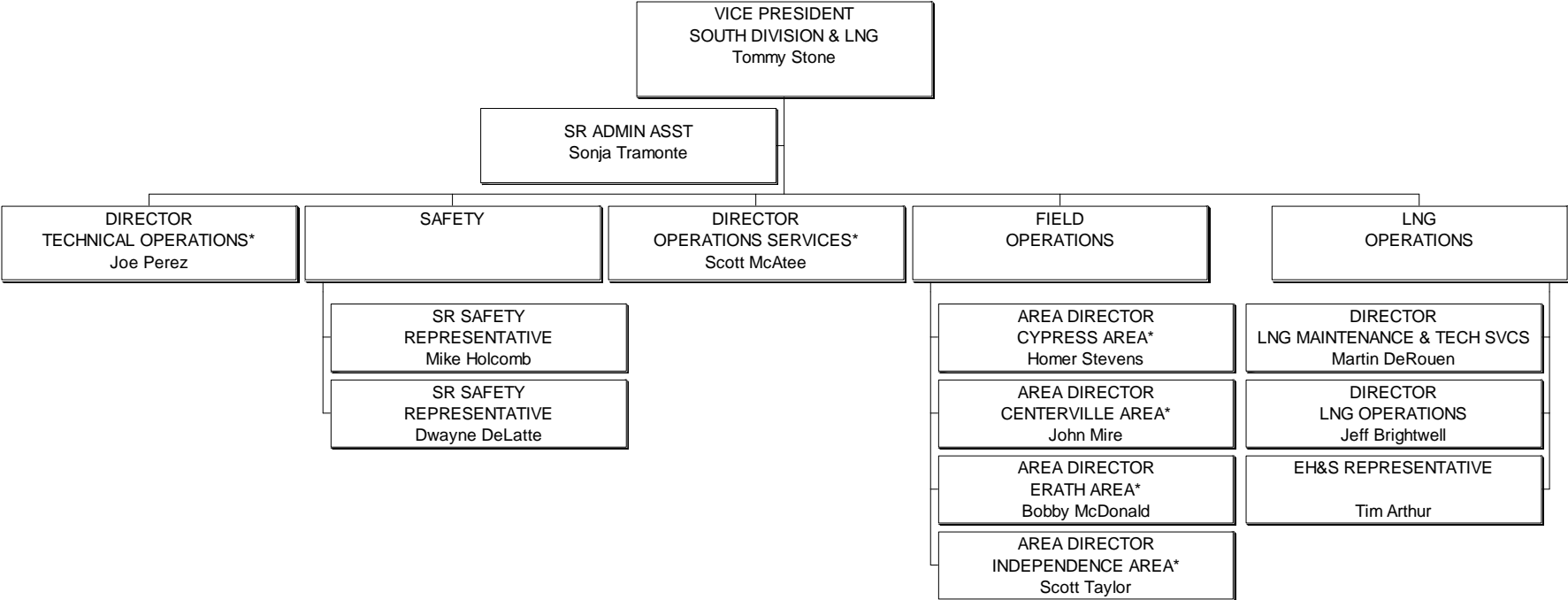

*Individual chart(s) to follow

OPERATIONS
SOUTH DIVISION

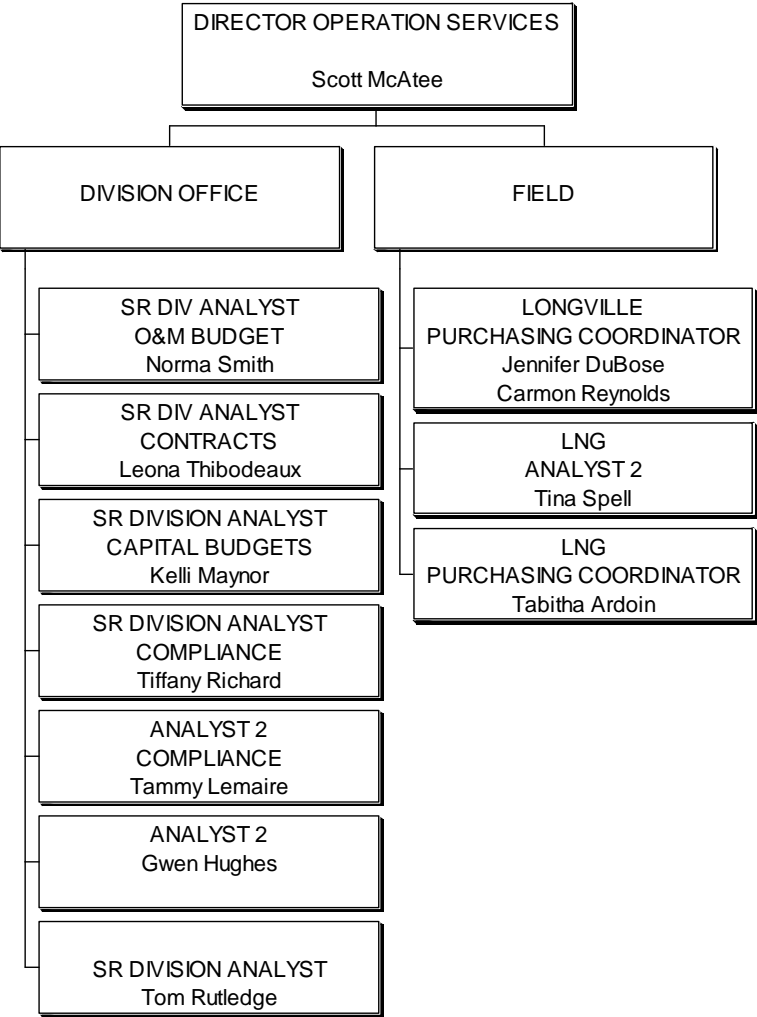

TECHNICAL OPERATIONS
SOUTH DIVISION

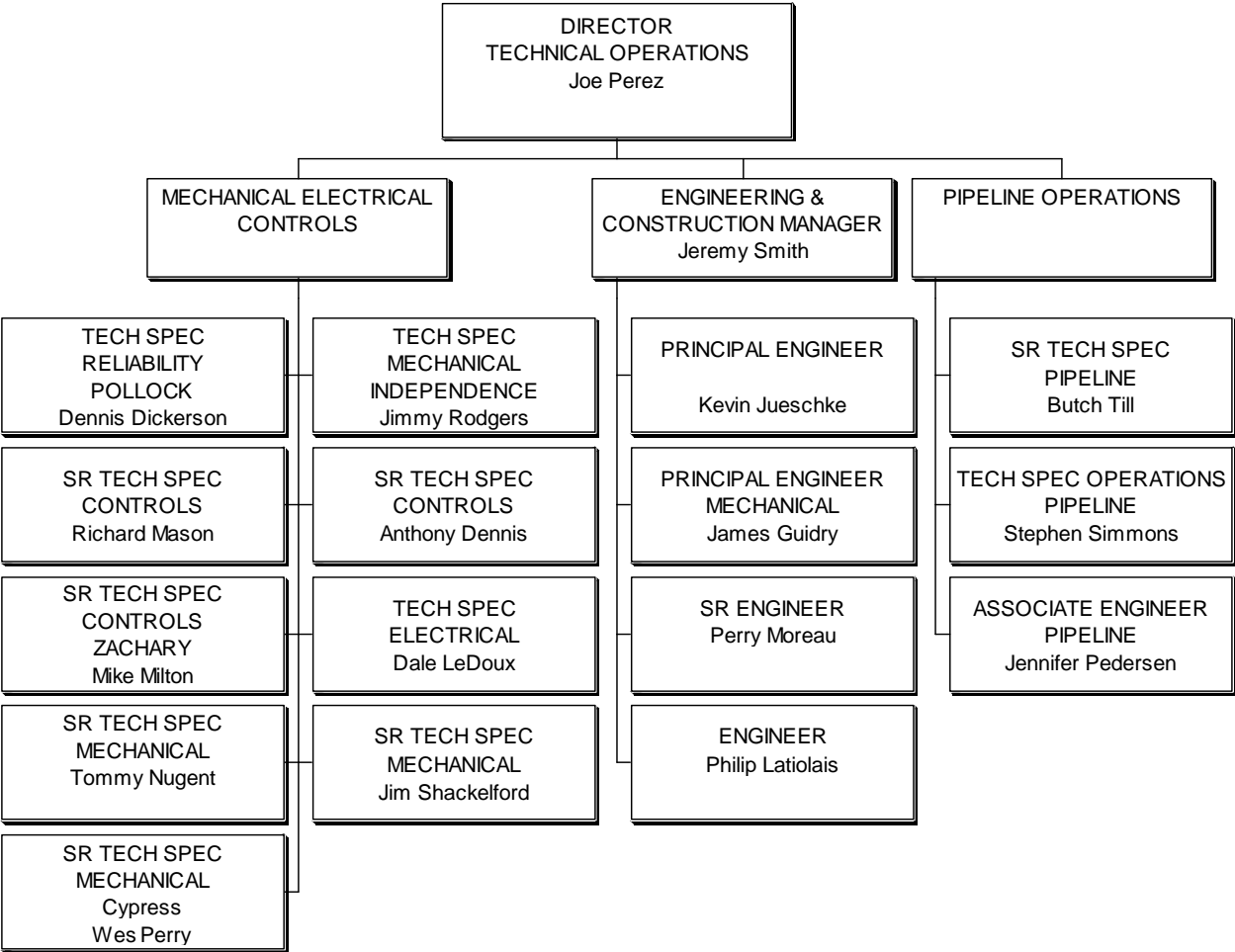

CYPRESS AREA

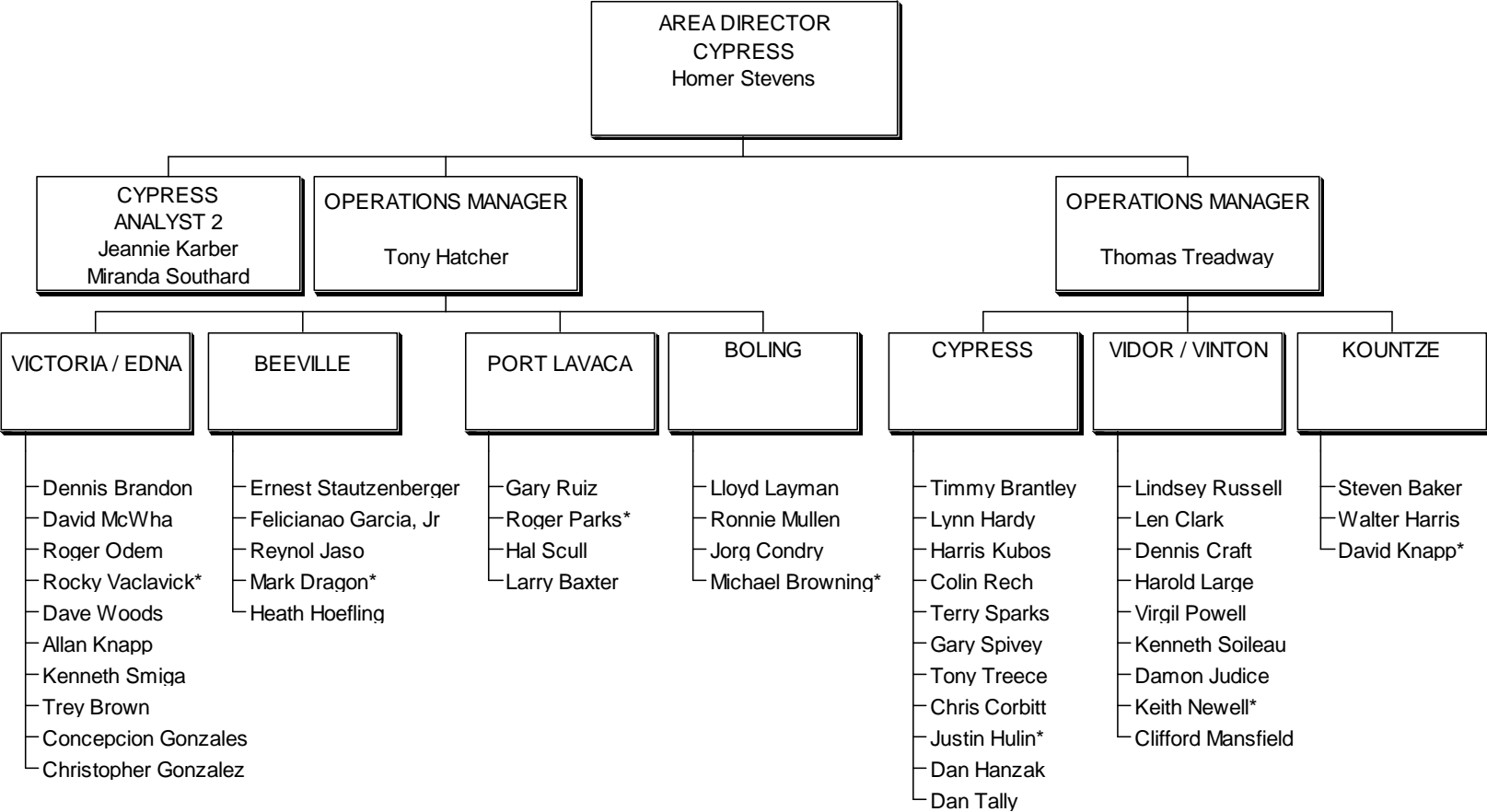

* Team Facilitator

CENTERVILLE AREA

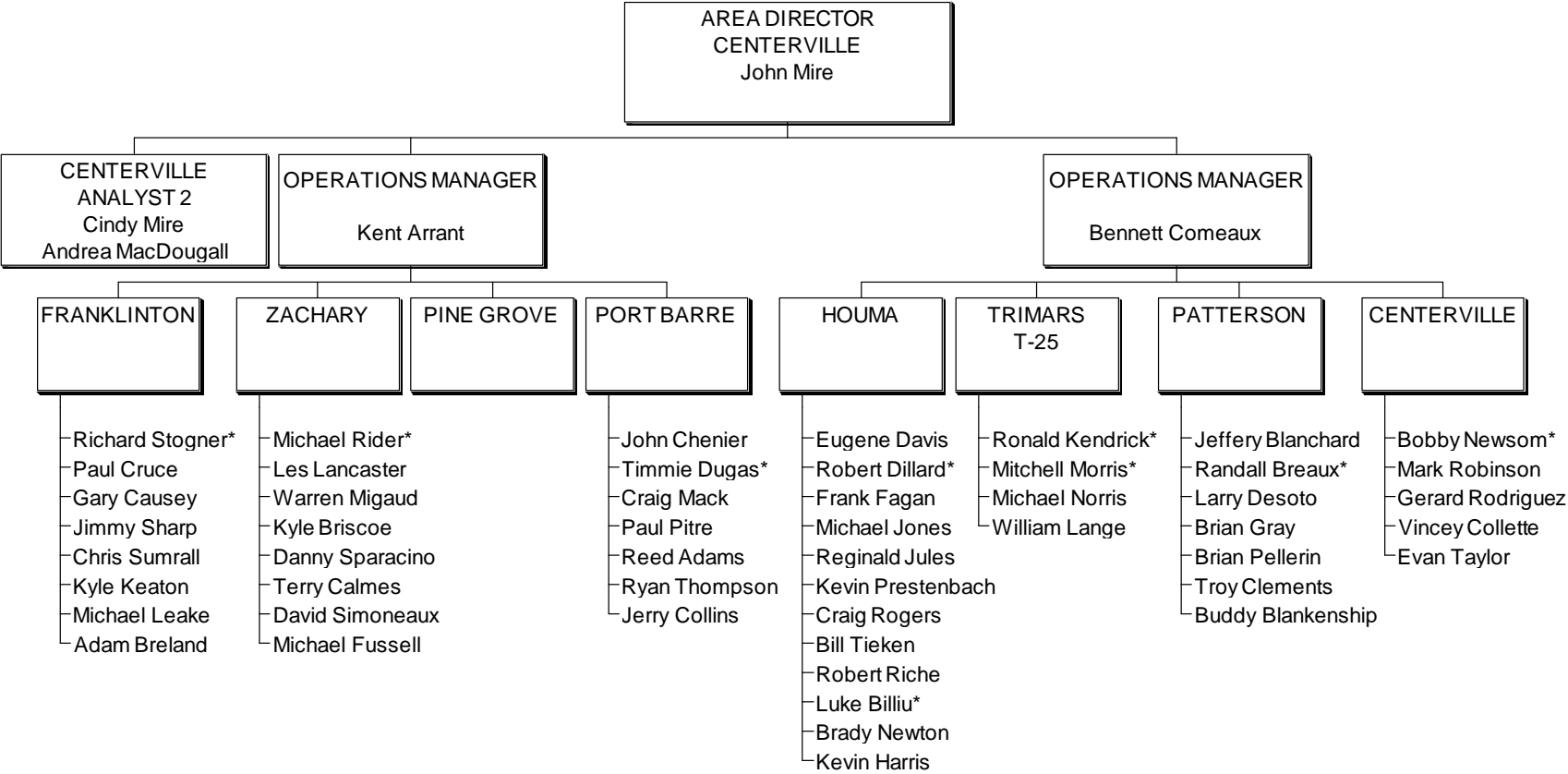

* Team Facilitator

ERATH AREA

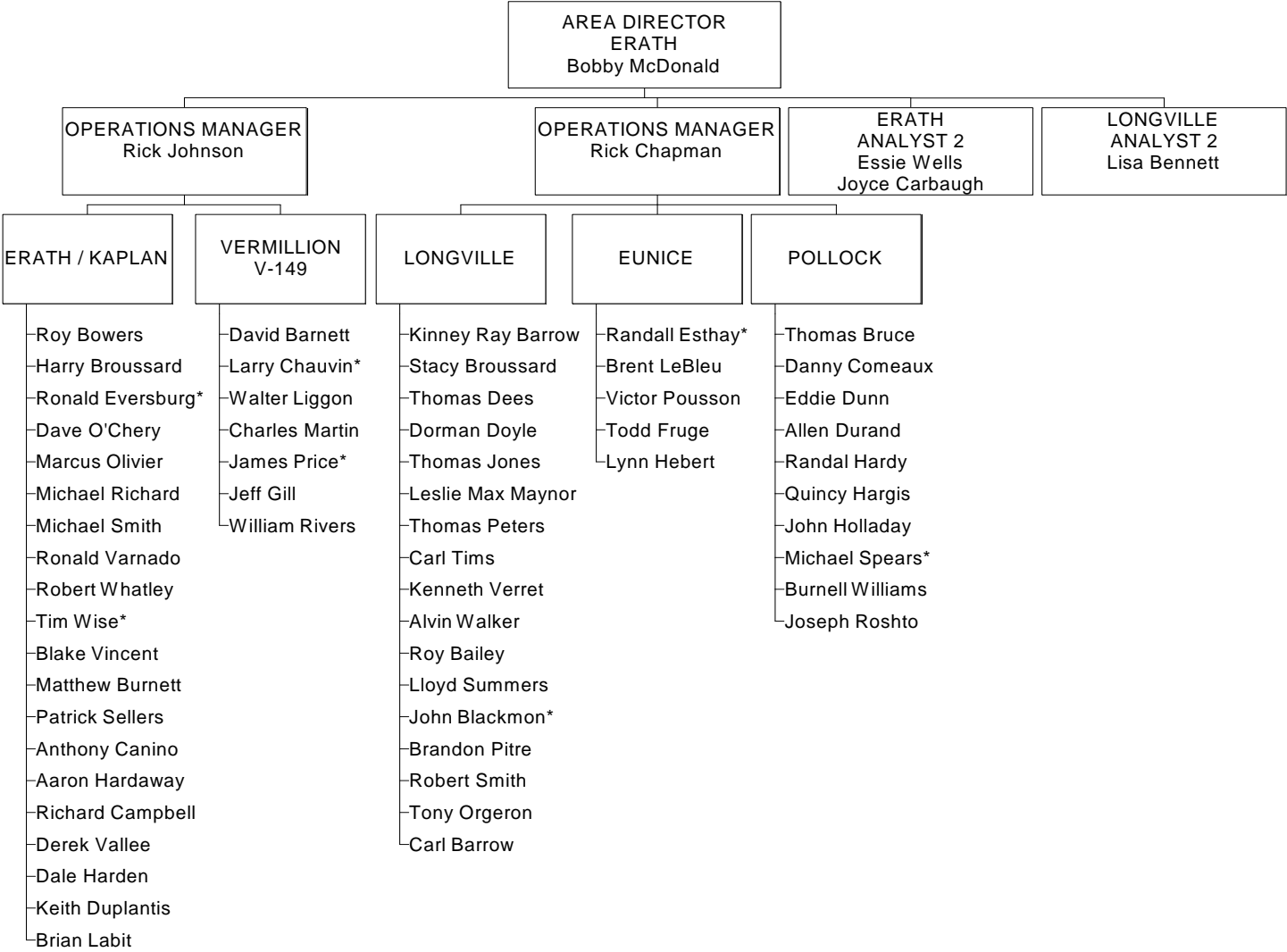

* Team Facilitator

INDEPENDENCE AREA

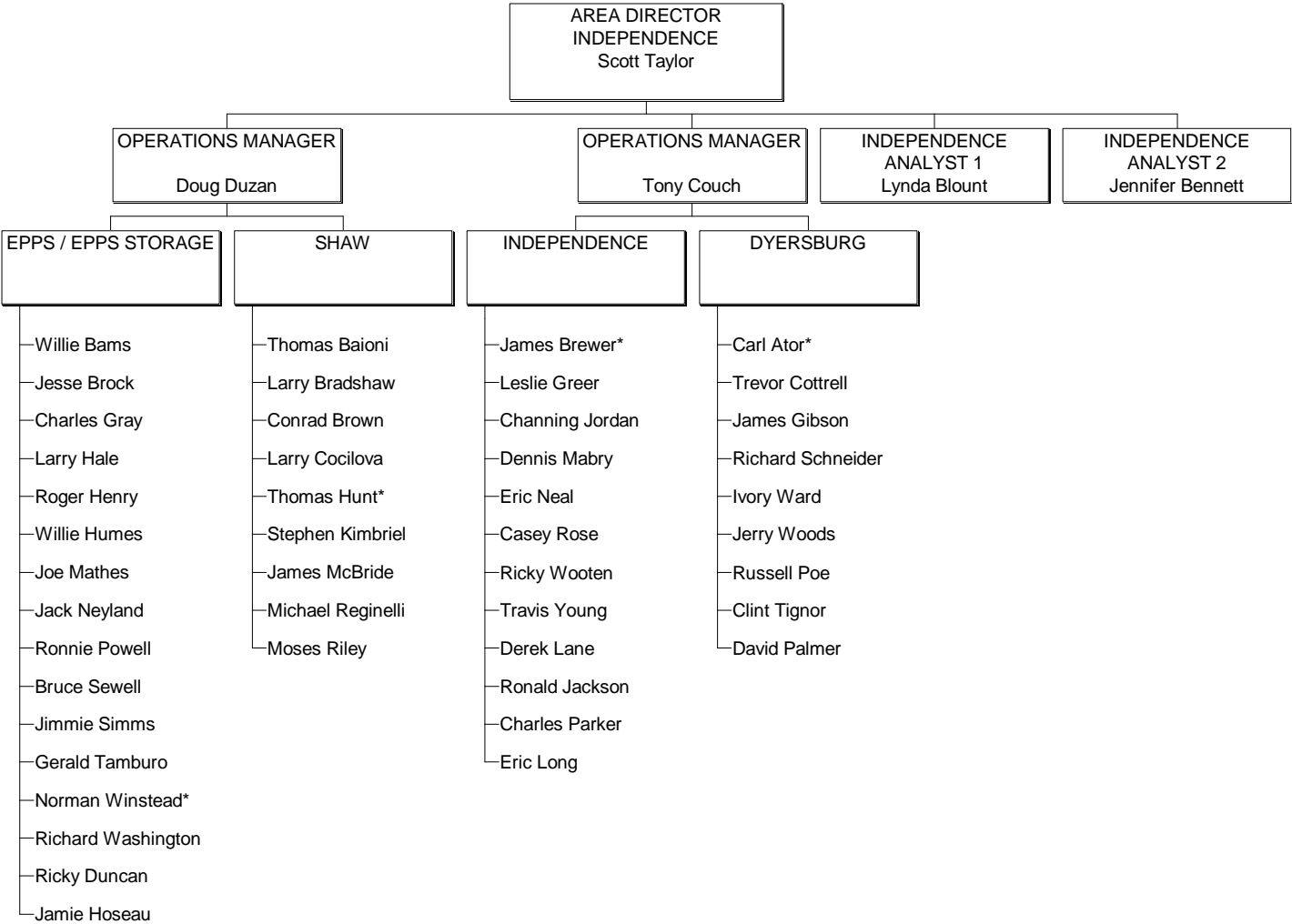

* Team Facilitator

OPERATIONS
LNG AREA

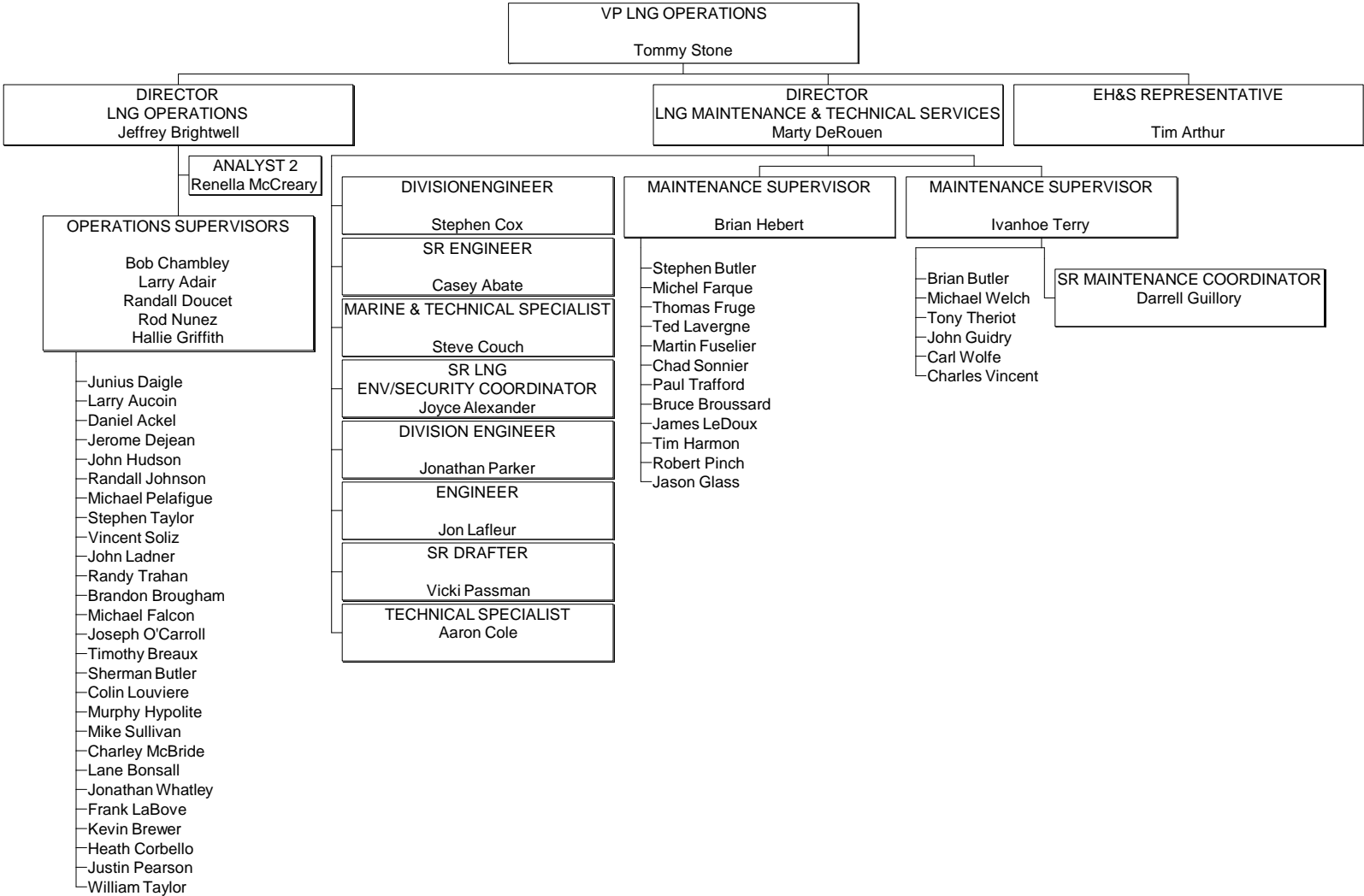

OPERATIONS
MIDWEST DIVISION

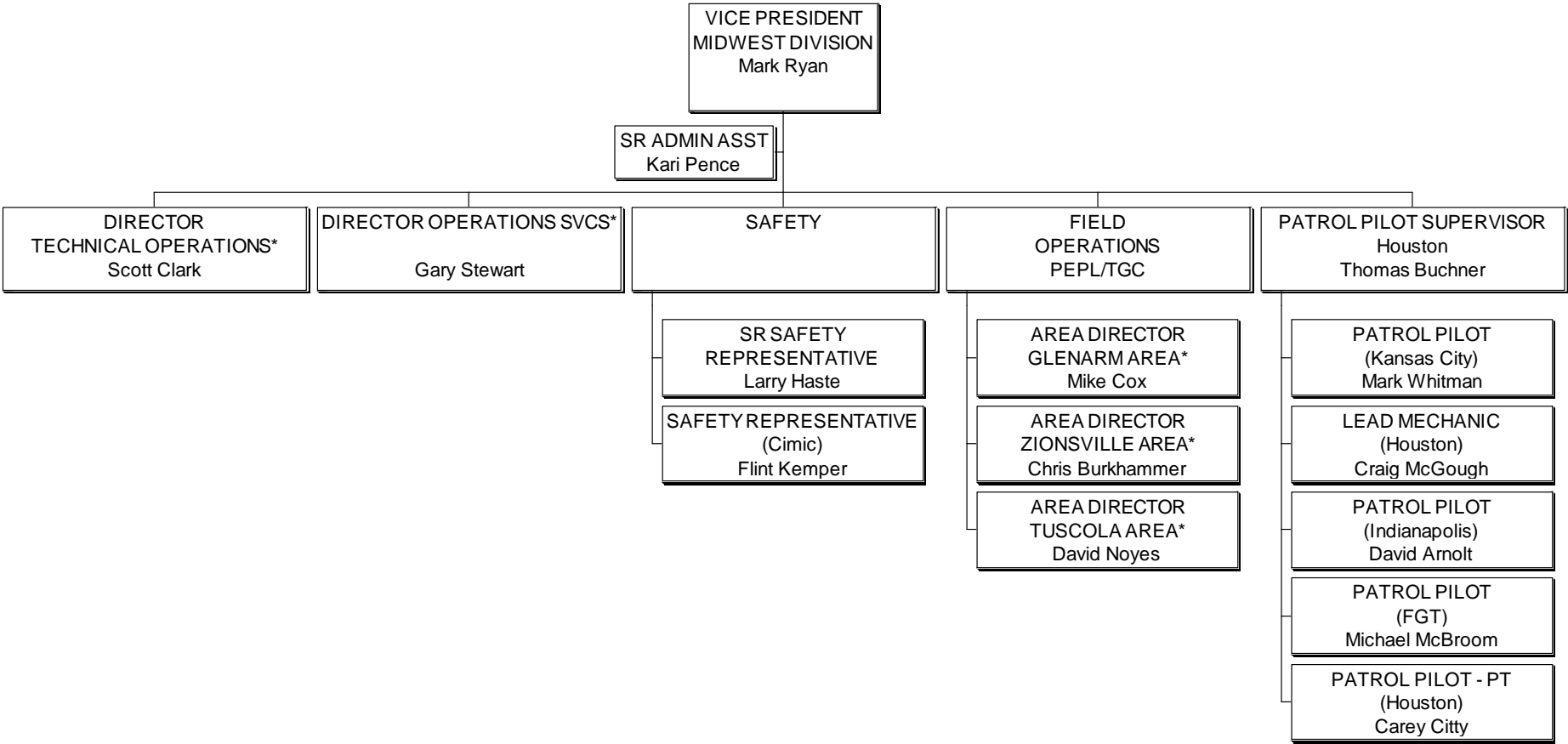

*Individual chart(s) to follow

TECHNICAL OPERATIONS
MIDWEST DIVISION

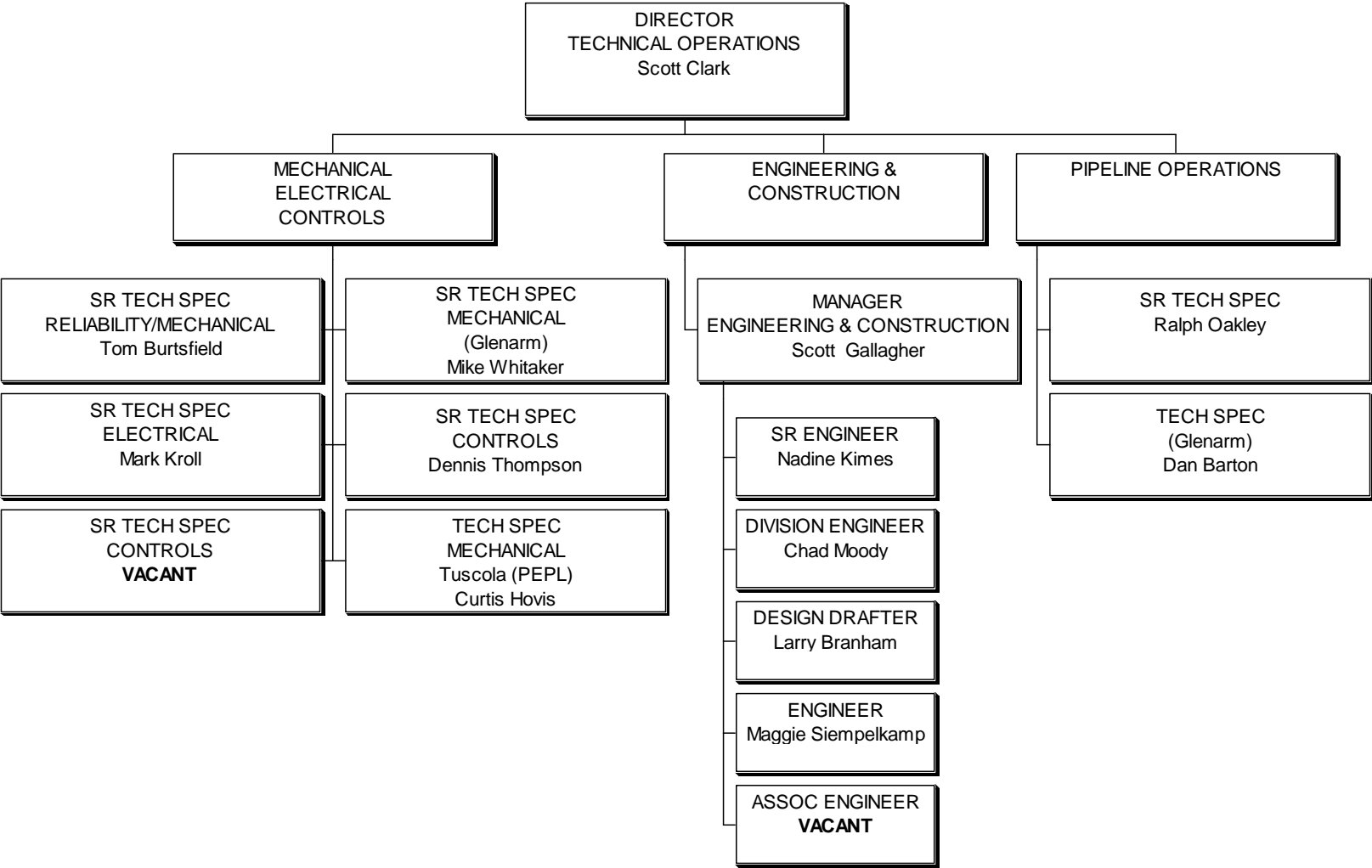

MIDWEST DIVISION

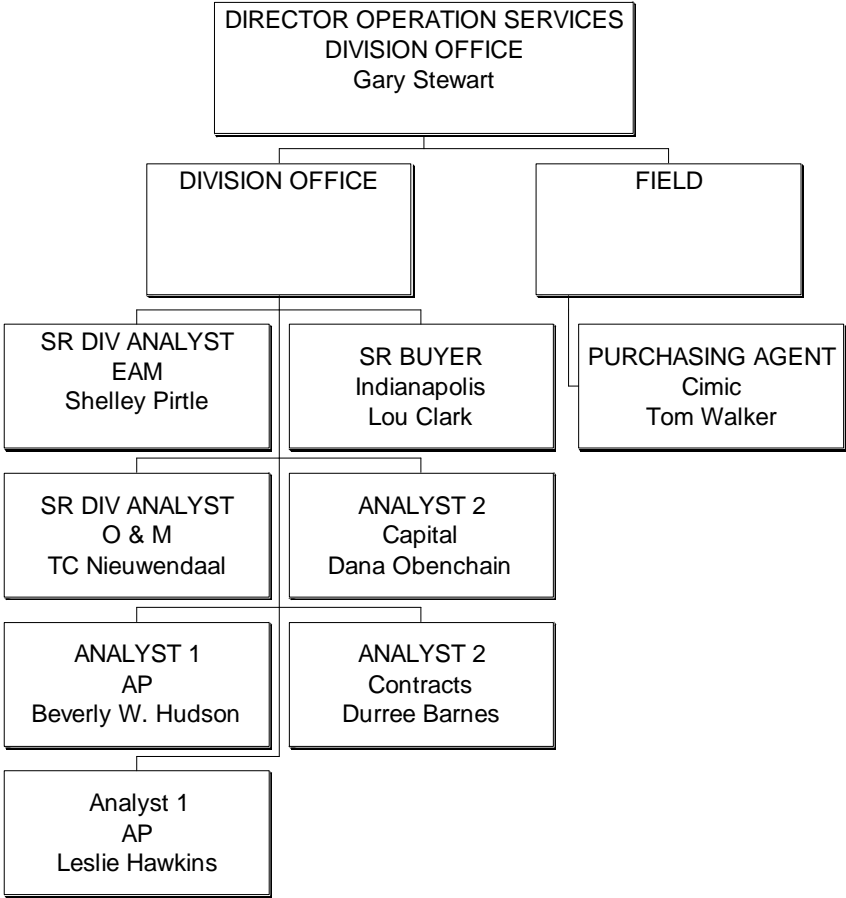

GLENARM AREA

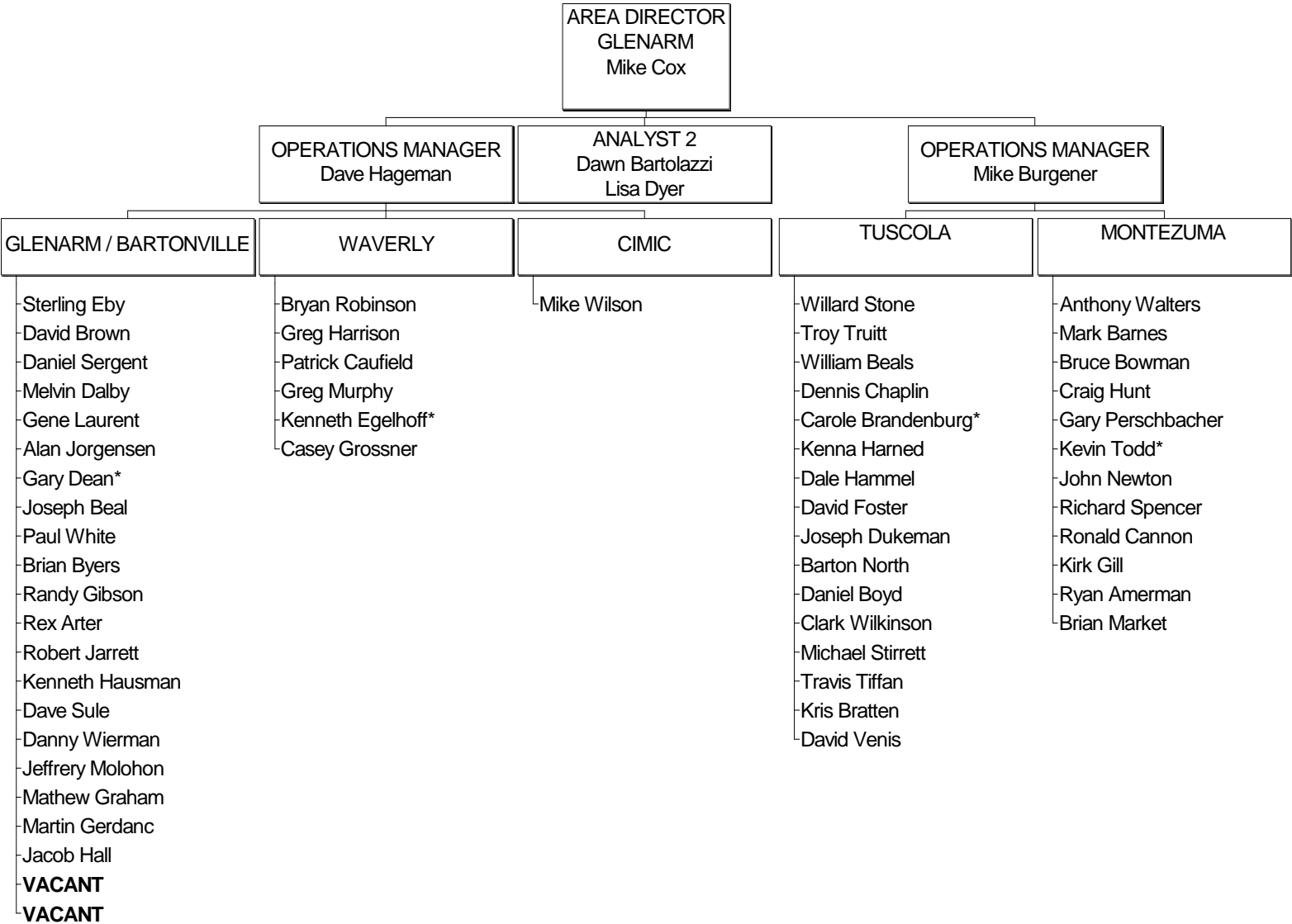

*EHS Coordinator

ZIONSVILLE AREA

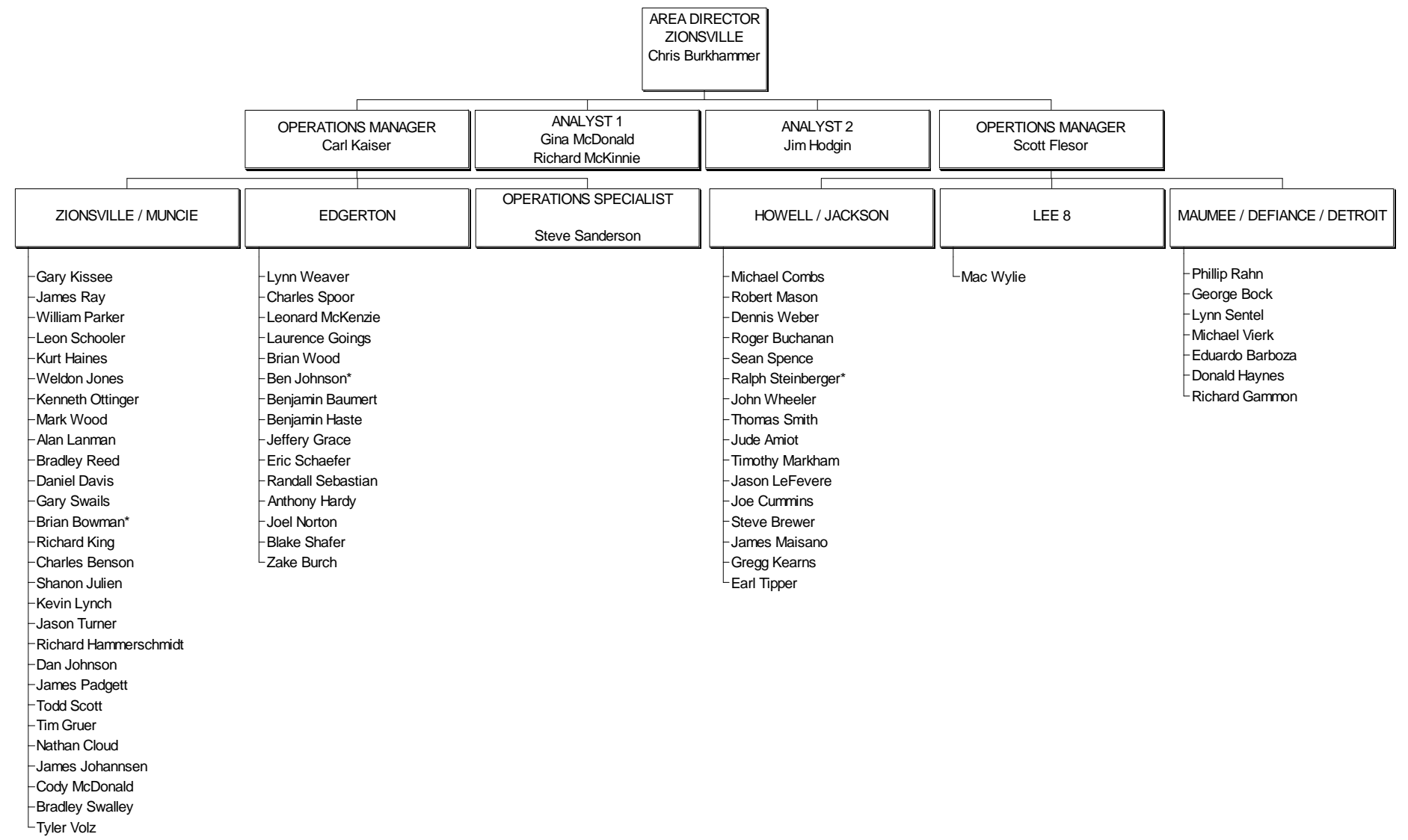

*EHS Coordinator

TUSCOLA AREA

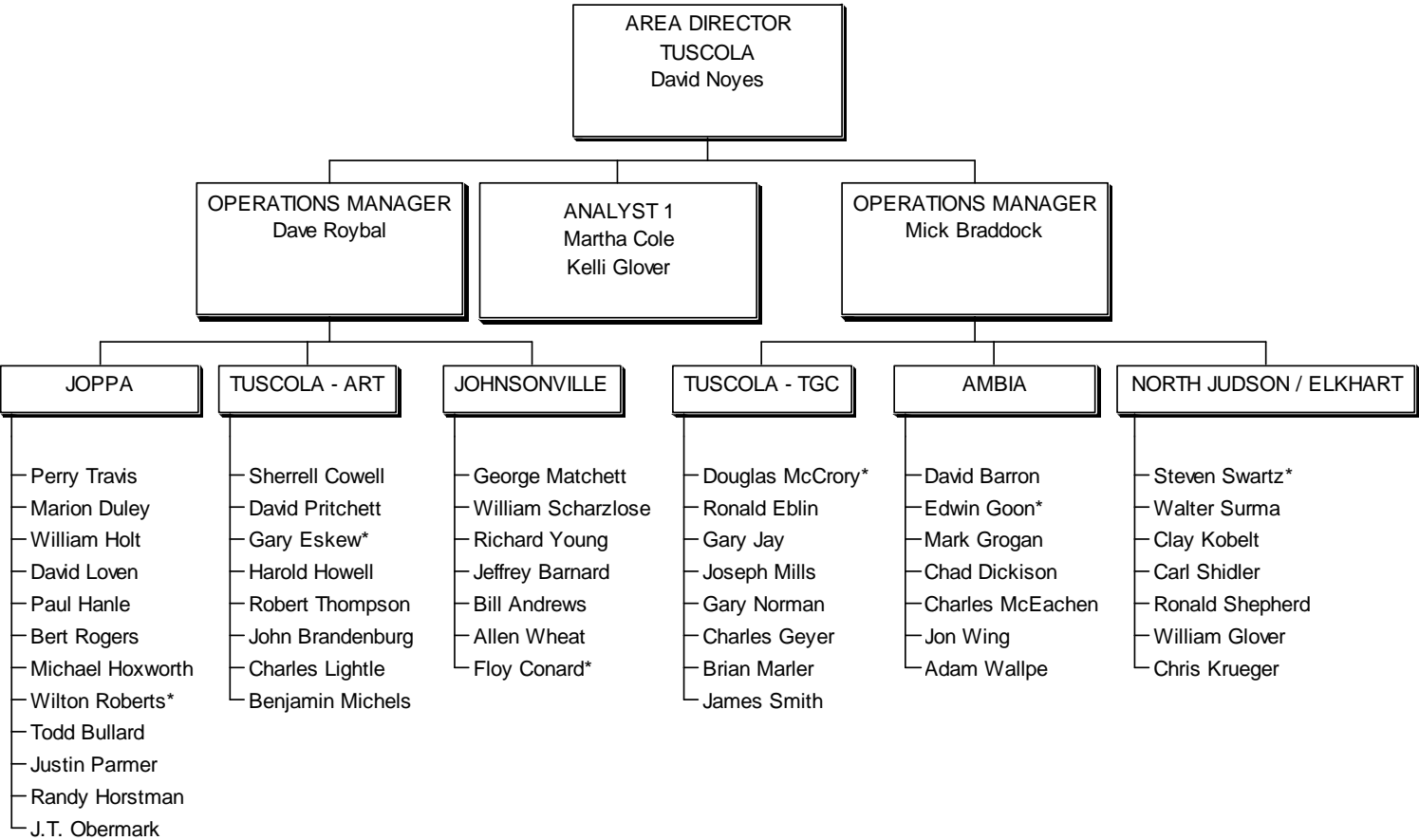

* Team Facilitator

OPERATIONS
CENTRAL DIVISION

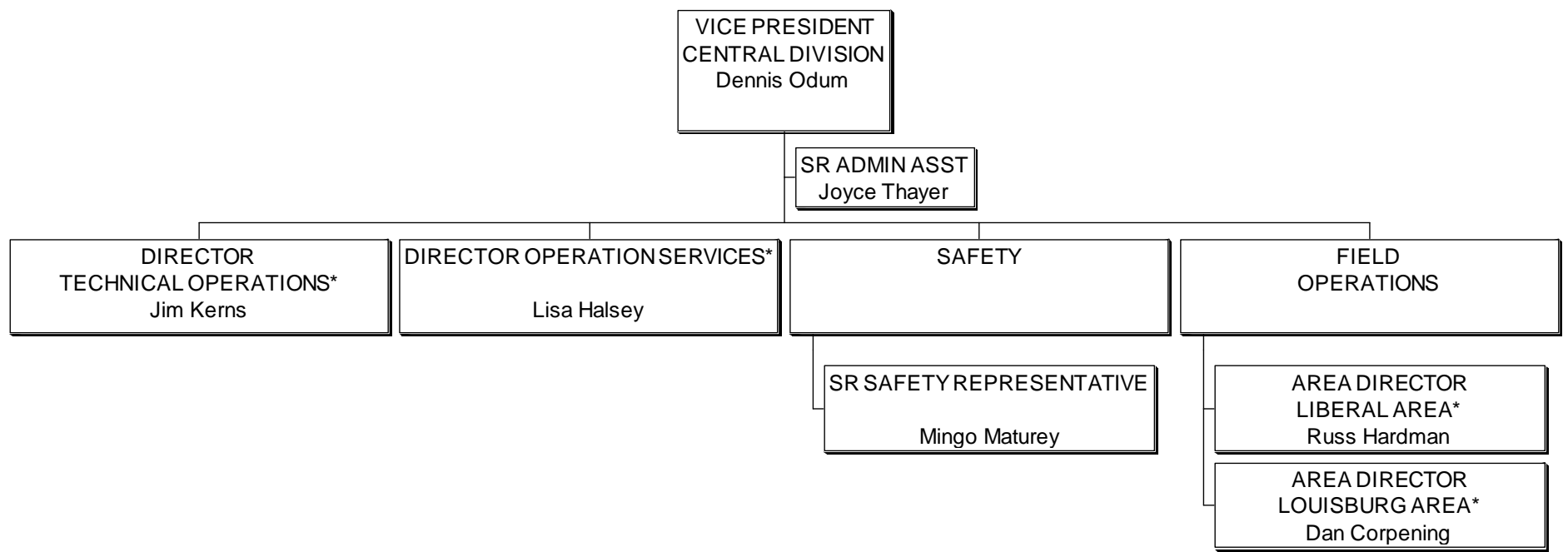

*Individual chart(s) to follow

CENTRAL DIVISION

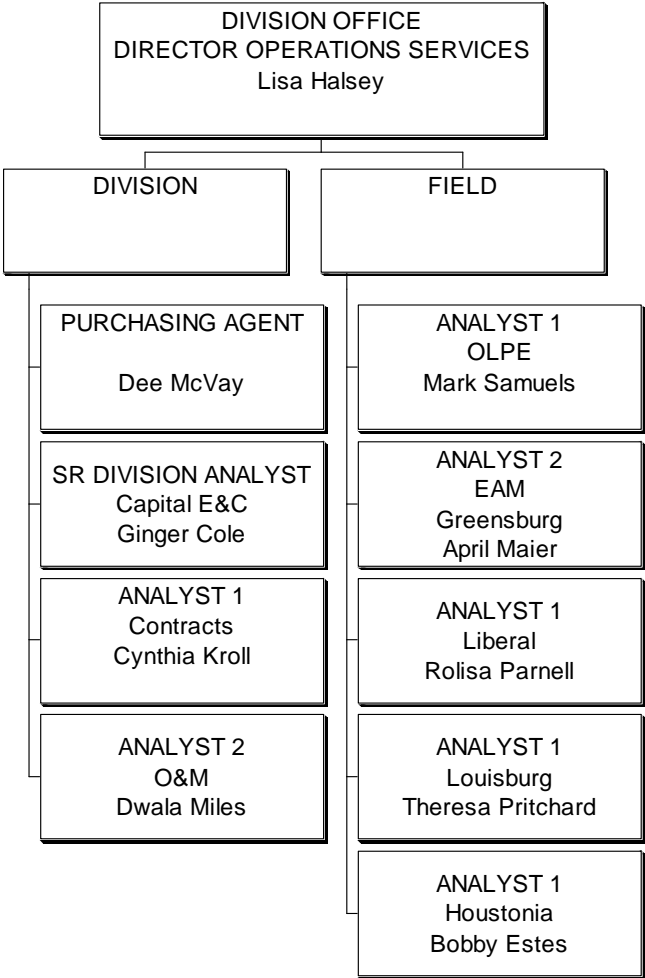

LIBERAL AREA

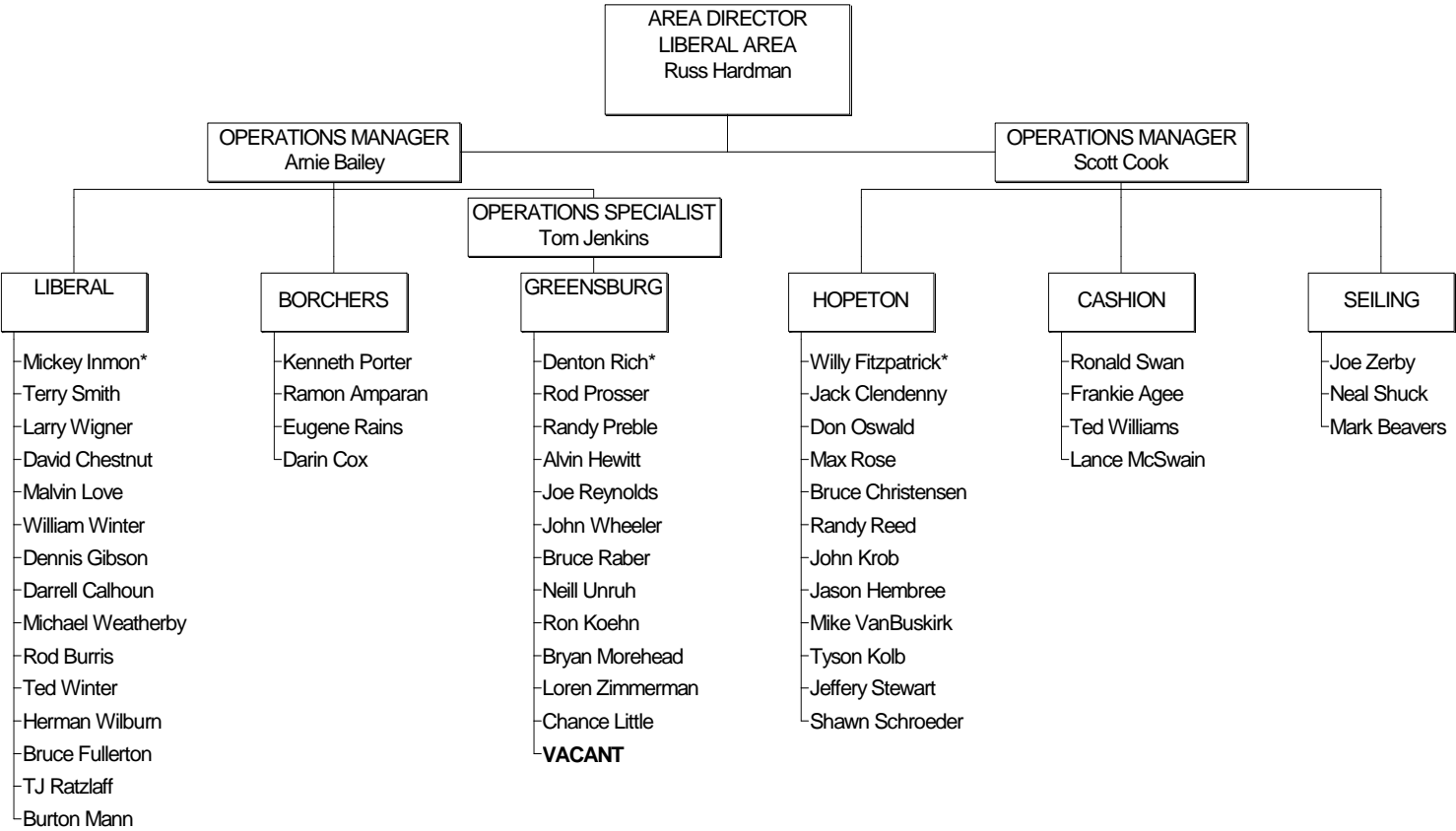

* EHS Coordinator

TECHNICAL OPERATIONS
CENTRAL DIVISION

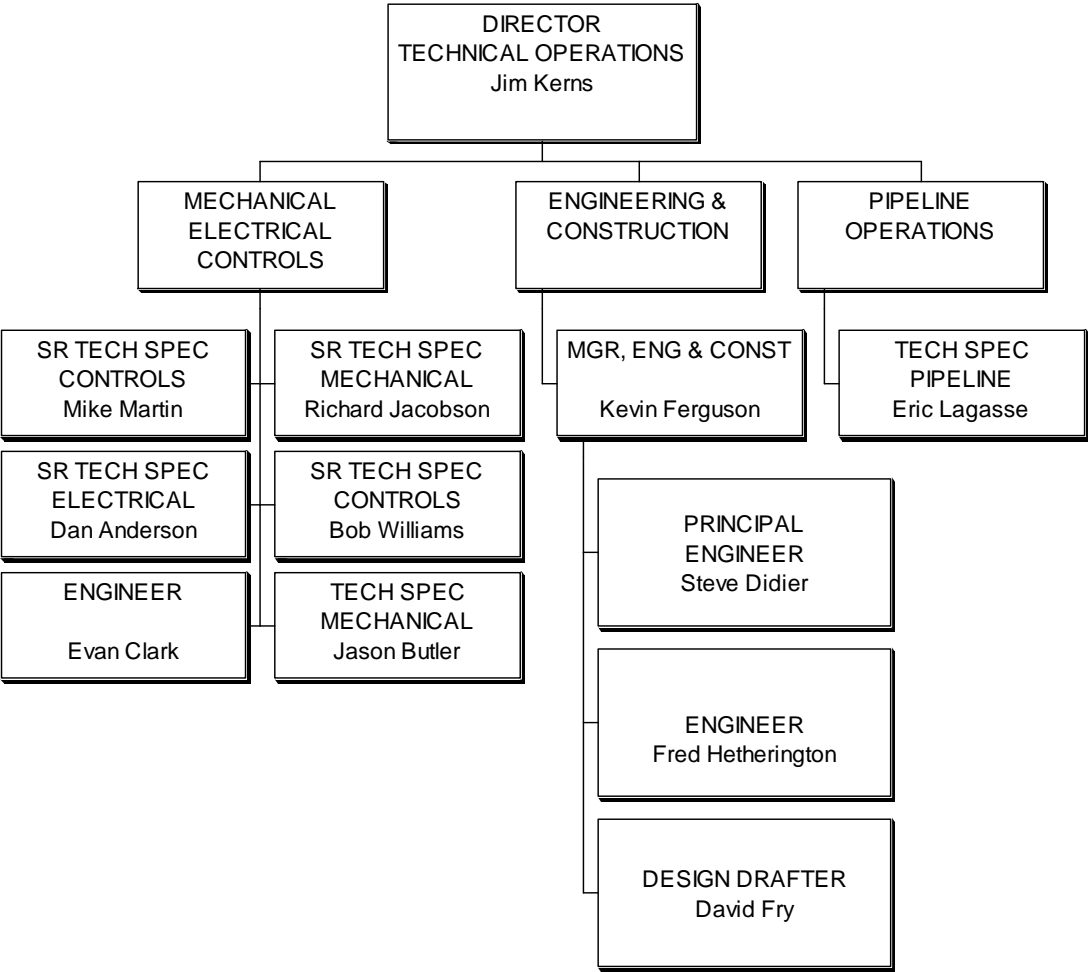

LOUISBURG AREA

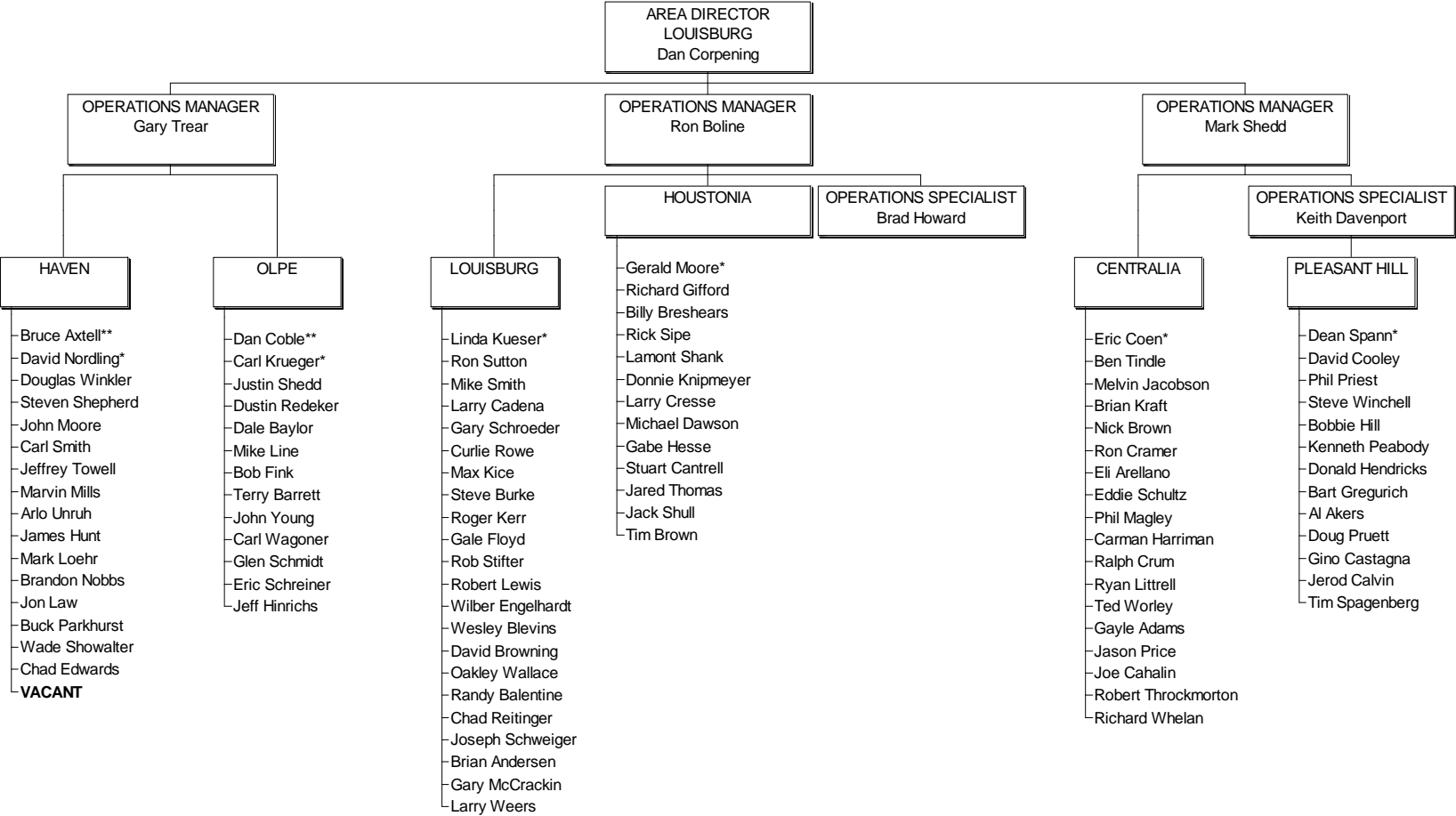

*EHS Coordinator
** Operations Technician

OPERATIONS
SOUTHEAST DIVISION

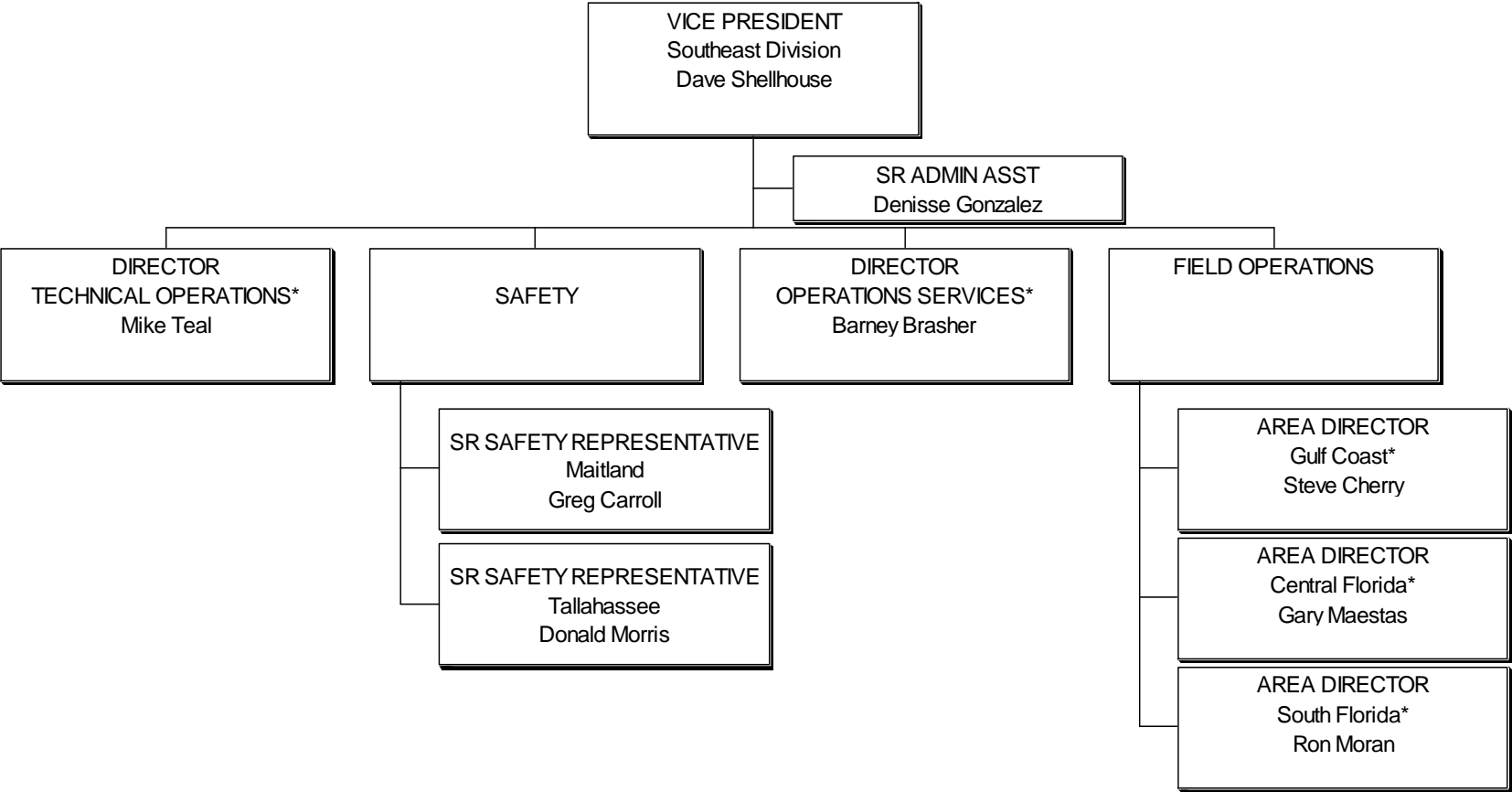

*Individual chart to follow

TECHNICAL OPERATIONS
SOUTHEAST DIVISION

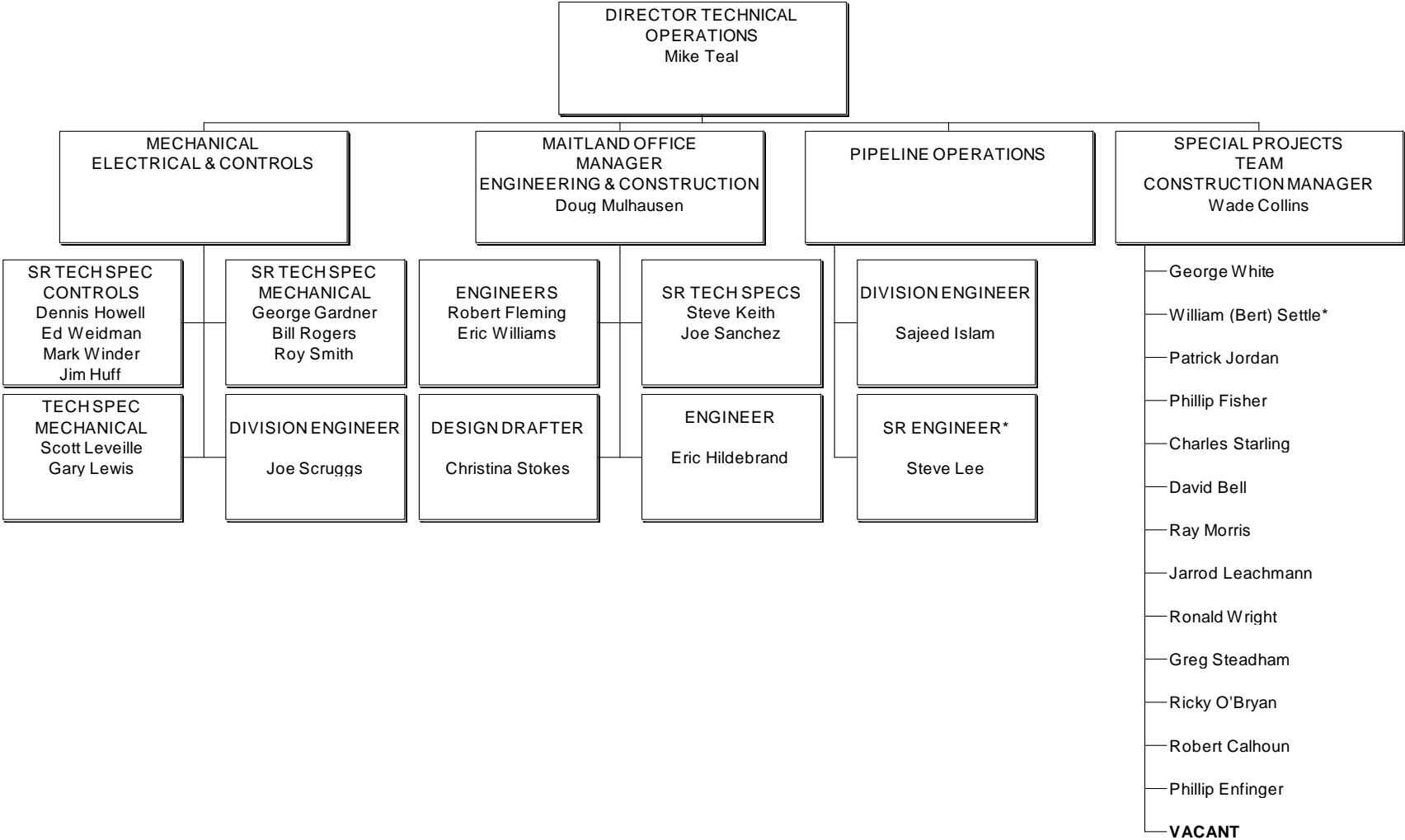

*Located in Houston

SOUTHEAST DIVISION

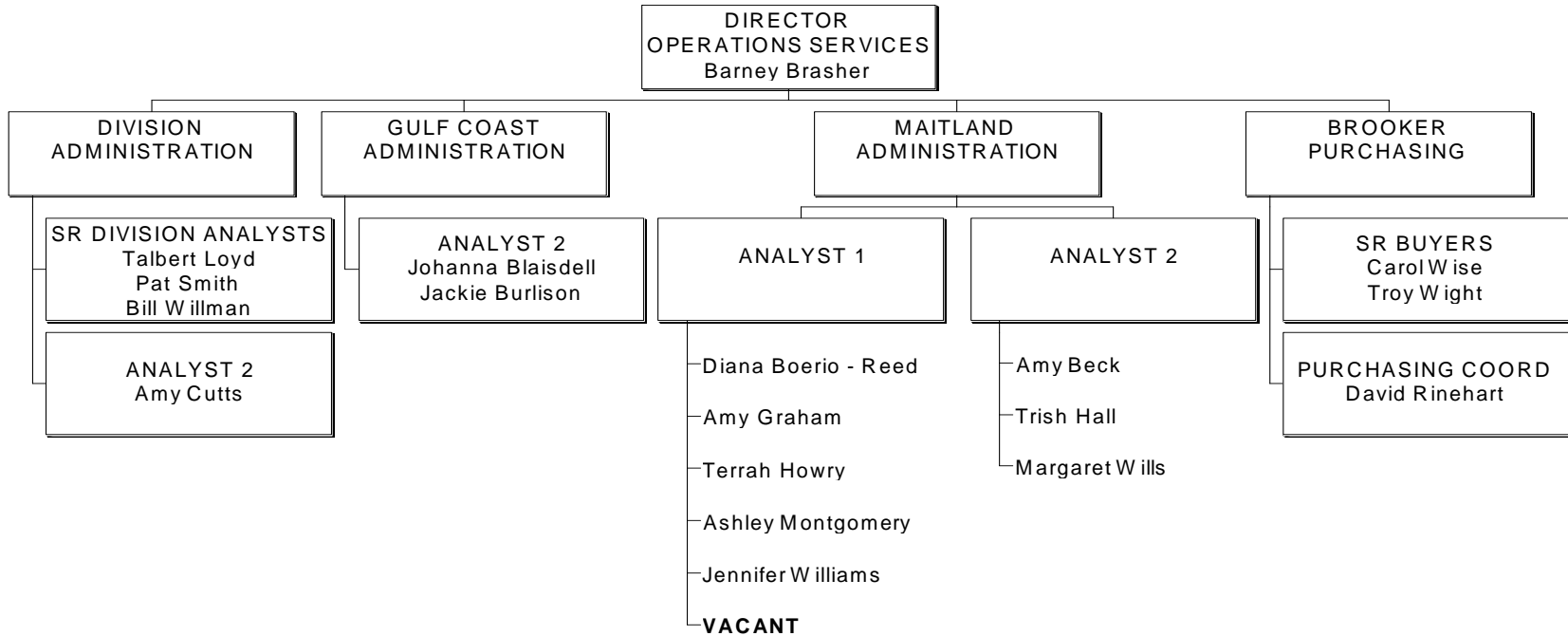

GULF COAST AREA

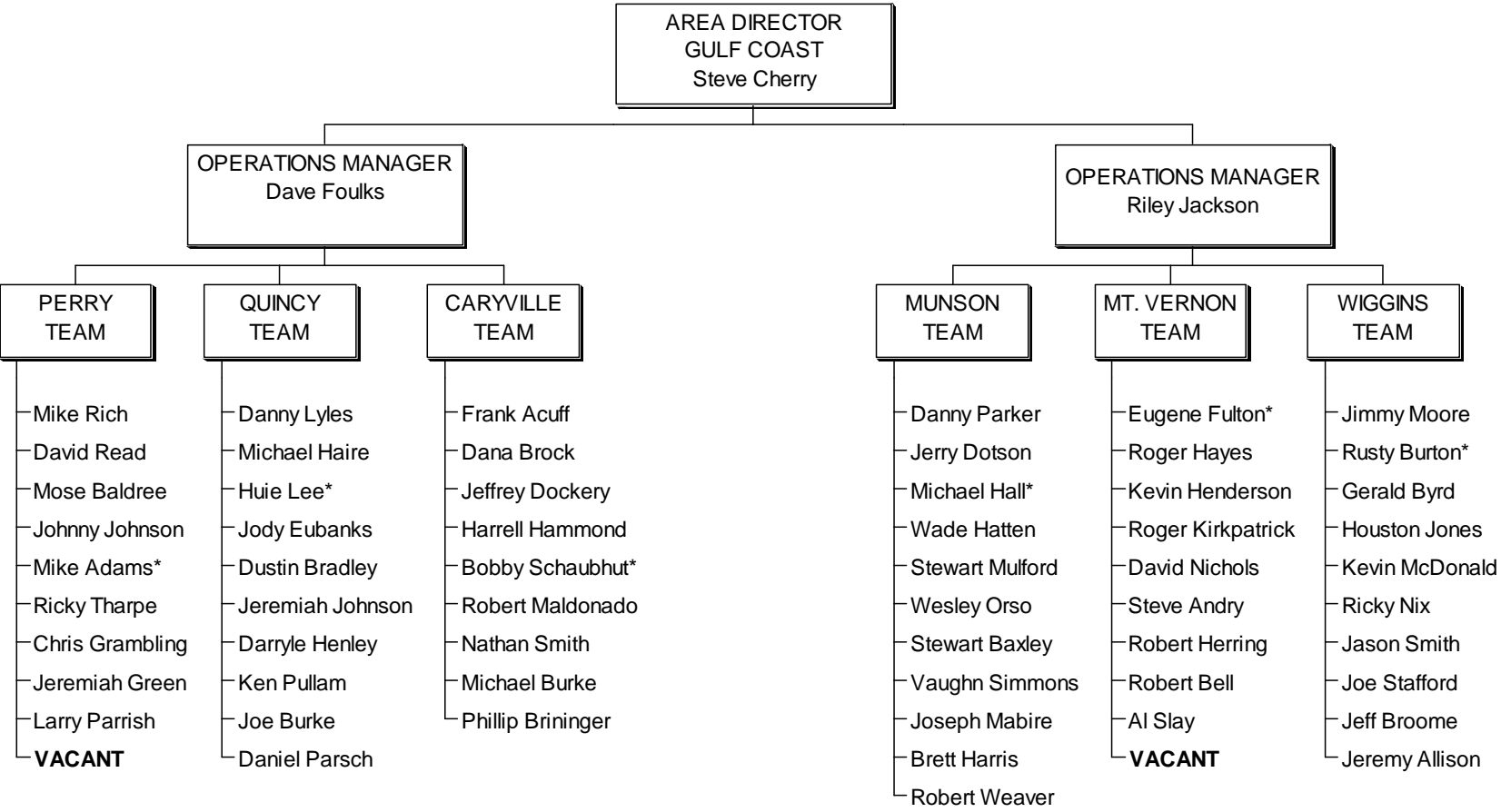

* Team Facilitator

CENTRAL FLORIDA AREA

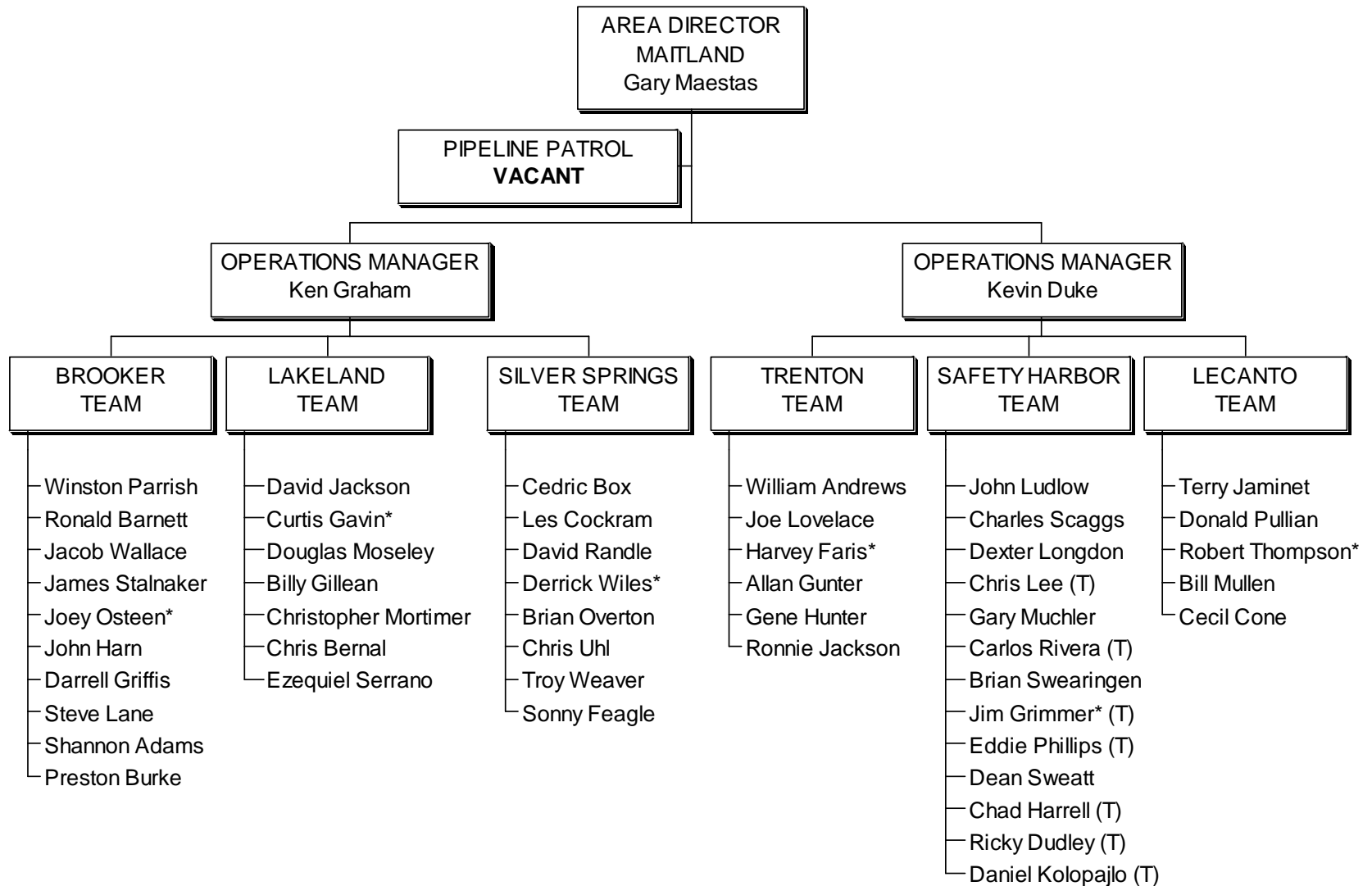

SOUTH FLORIDA AREA

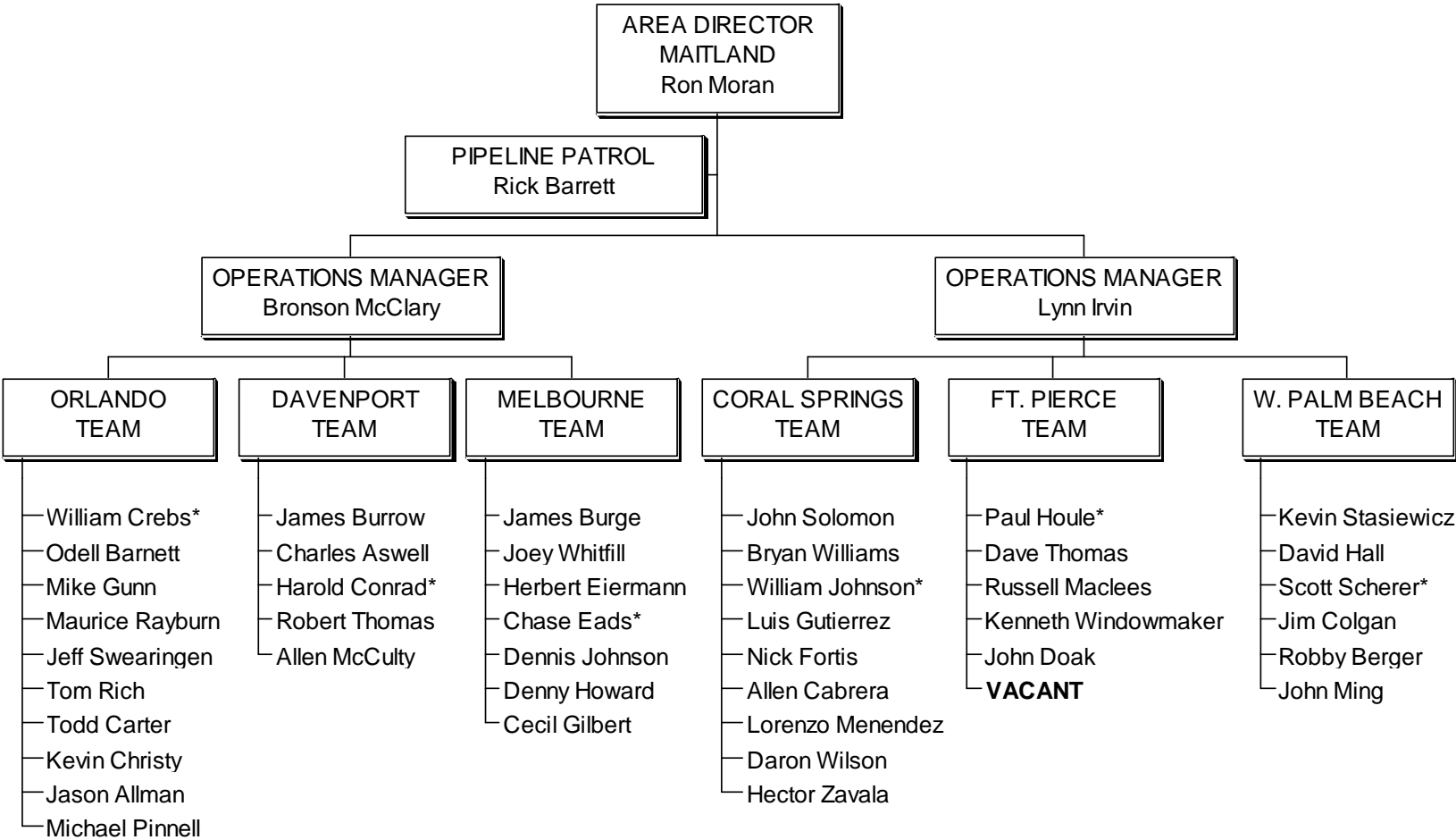

* Team Facilitator

LEGAL

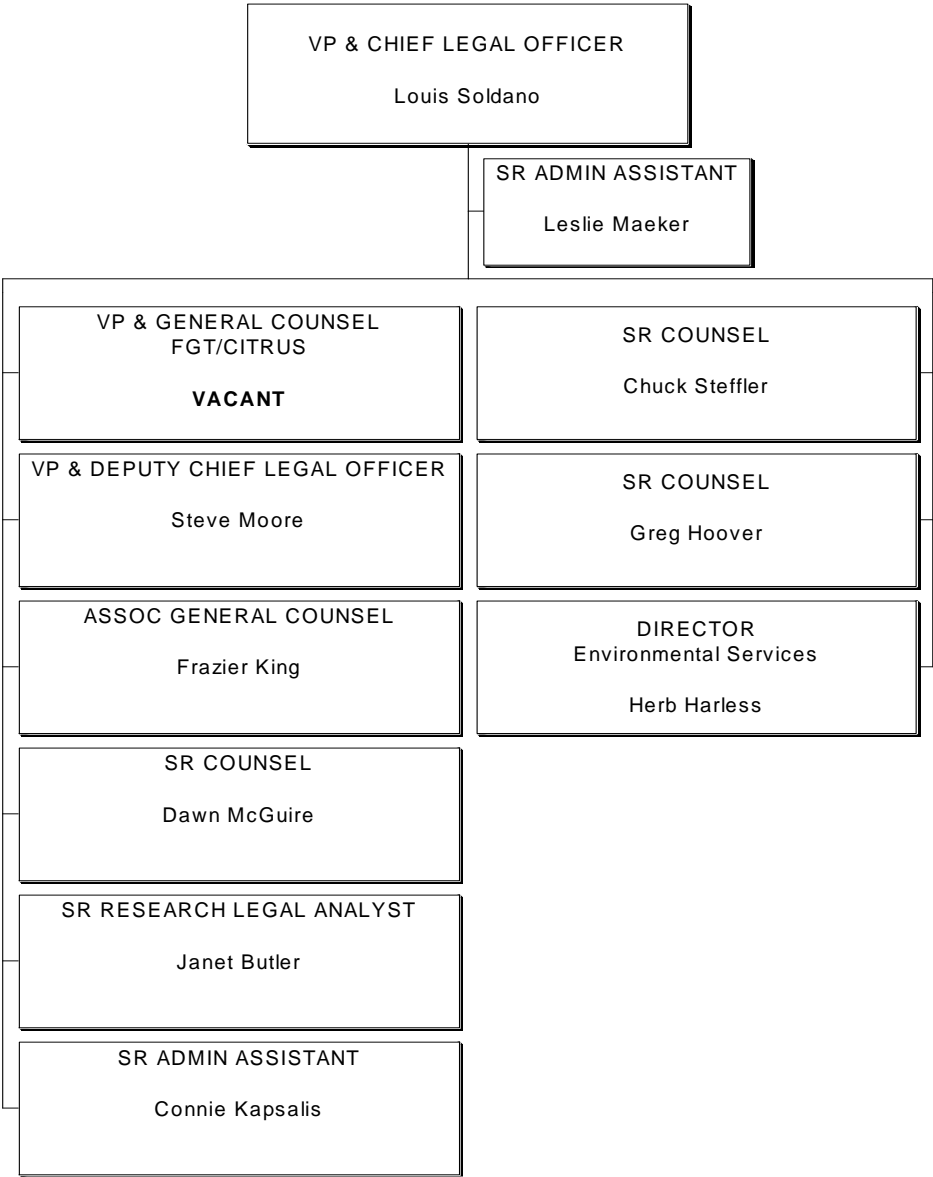

INFORMATION TECHNOLOGY

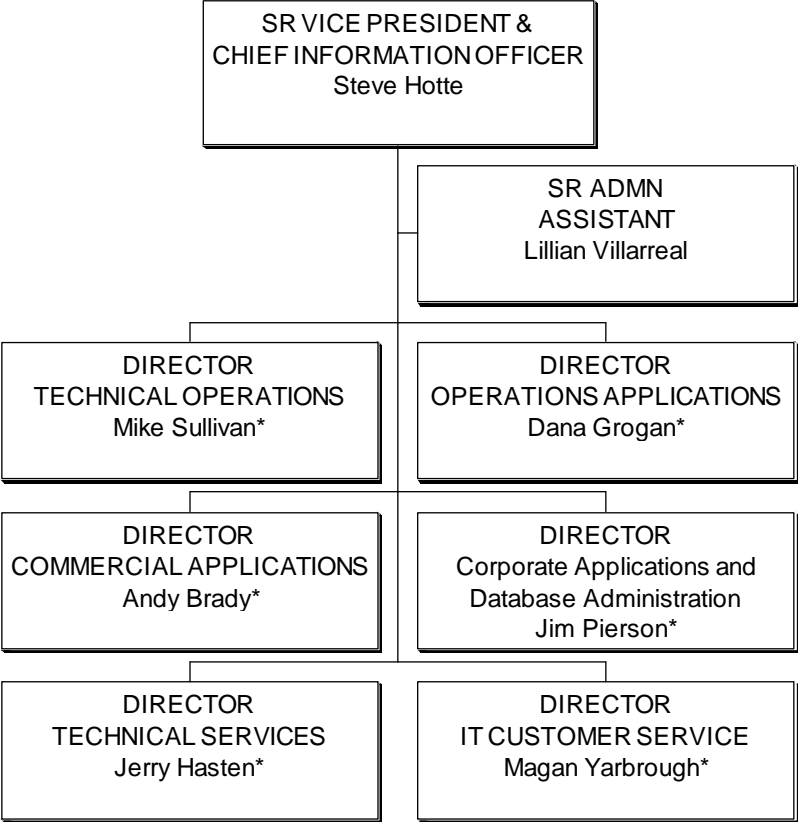

* Individual chart to follow.

TECHNICAL OPERATIONS

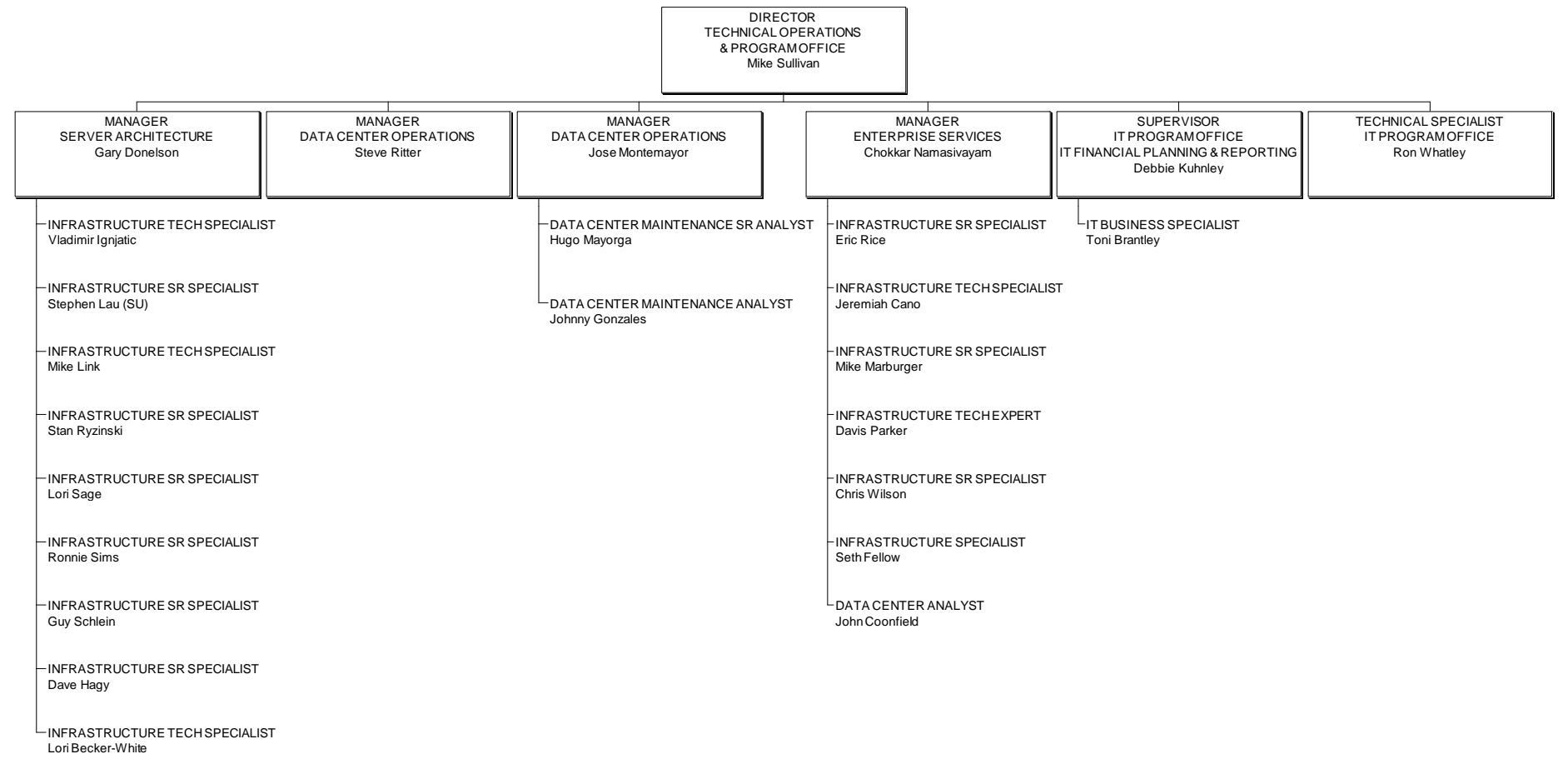

COMMERCIAL APPLICATIONS GROUP

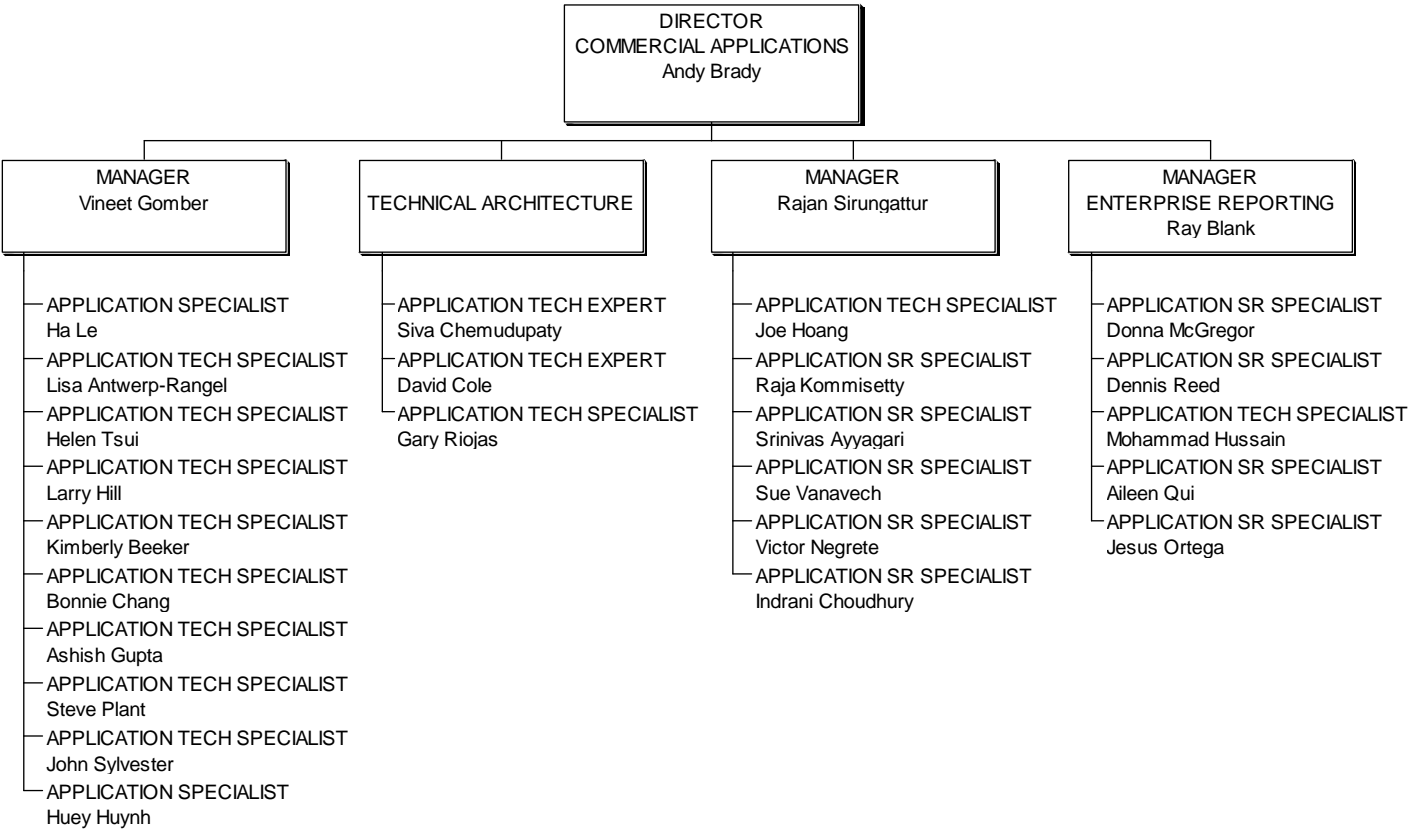

Pipeline Application Group

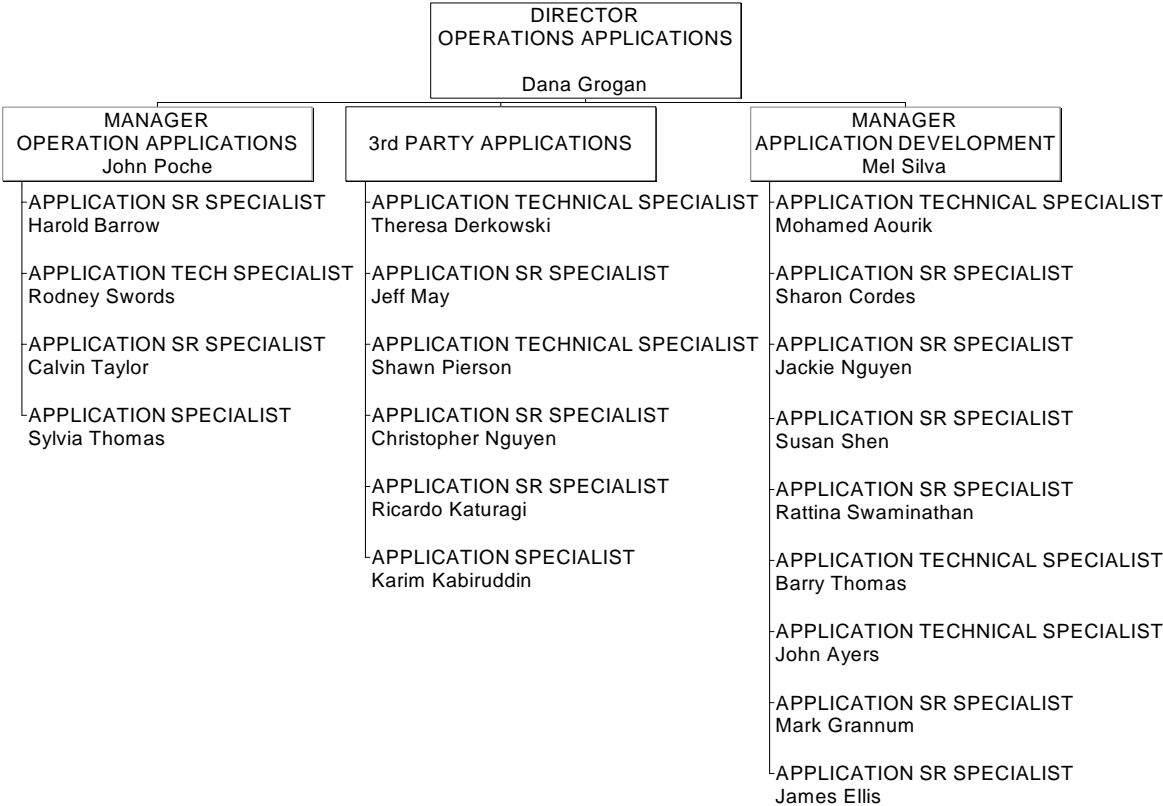

Corporate and DBA Application Group

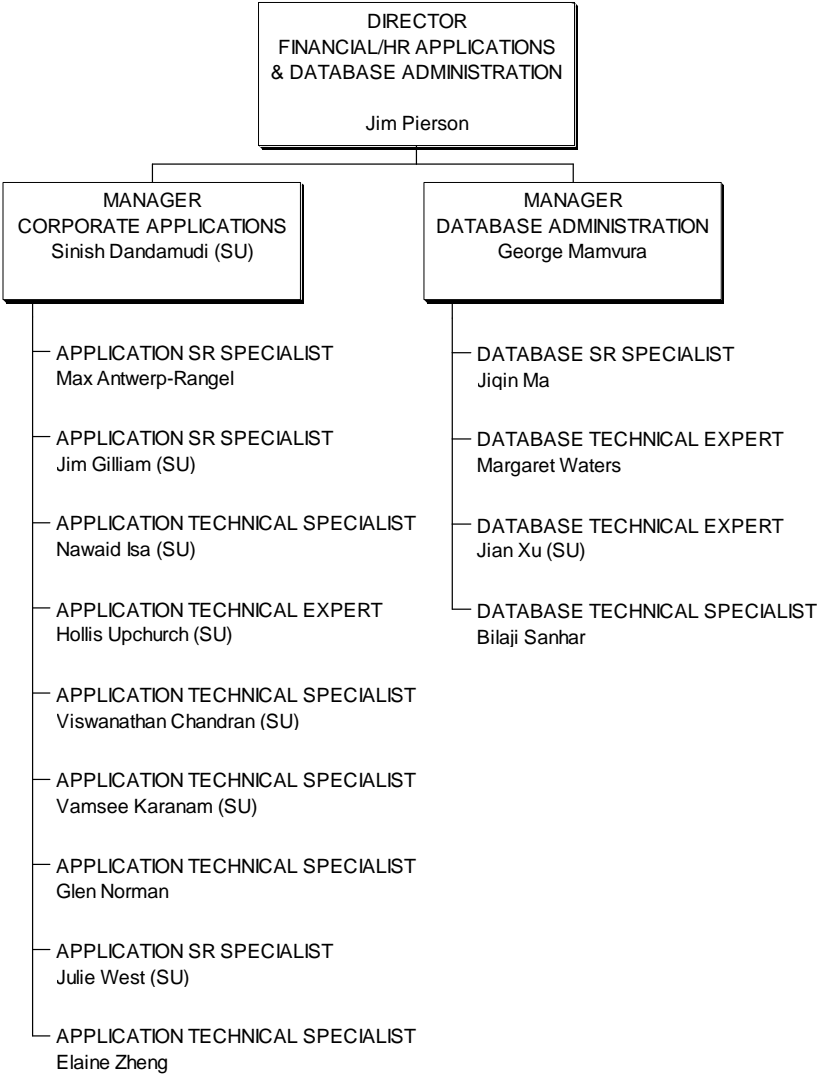

Technical Services

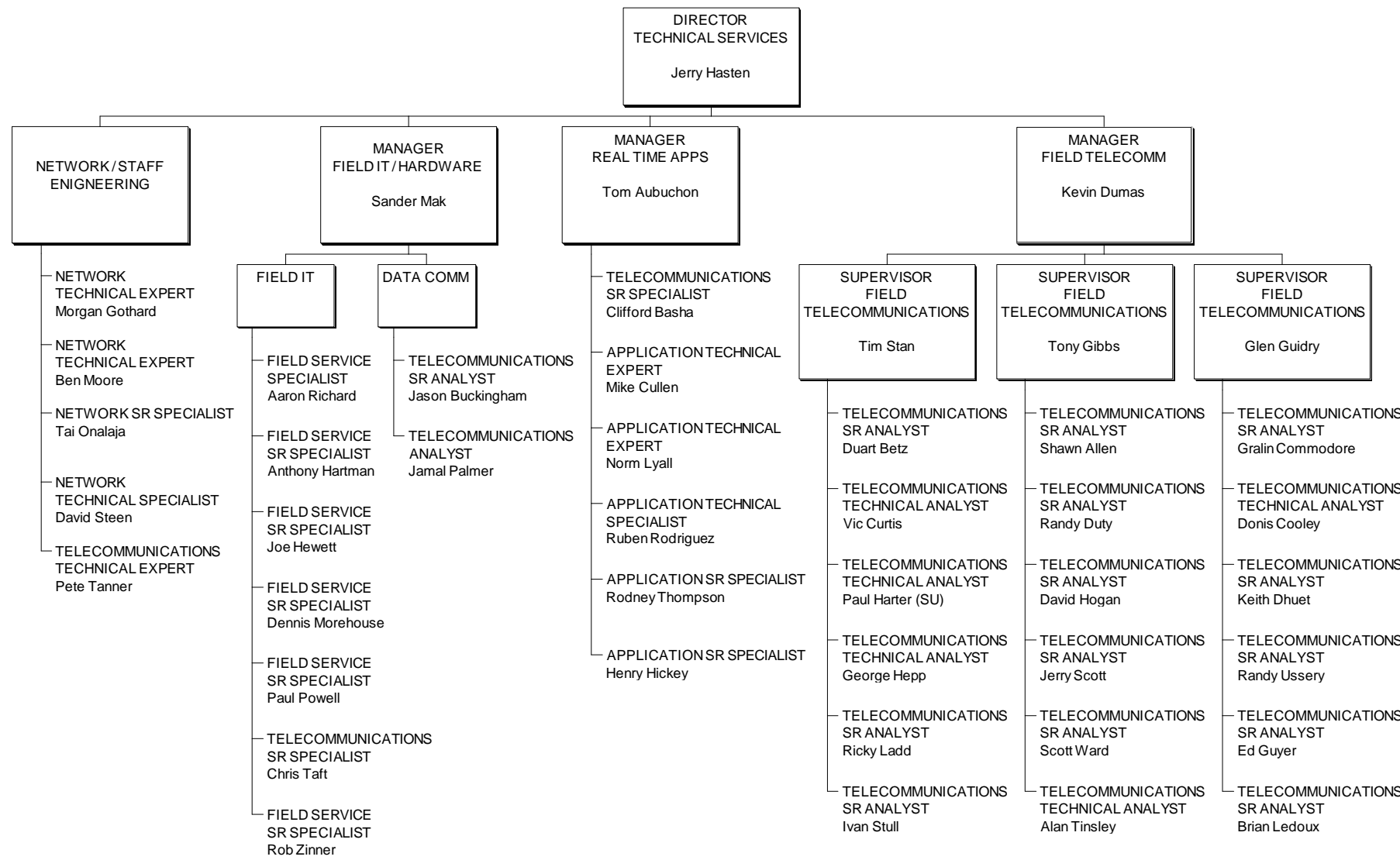

IT CUSTOMER SERVICE

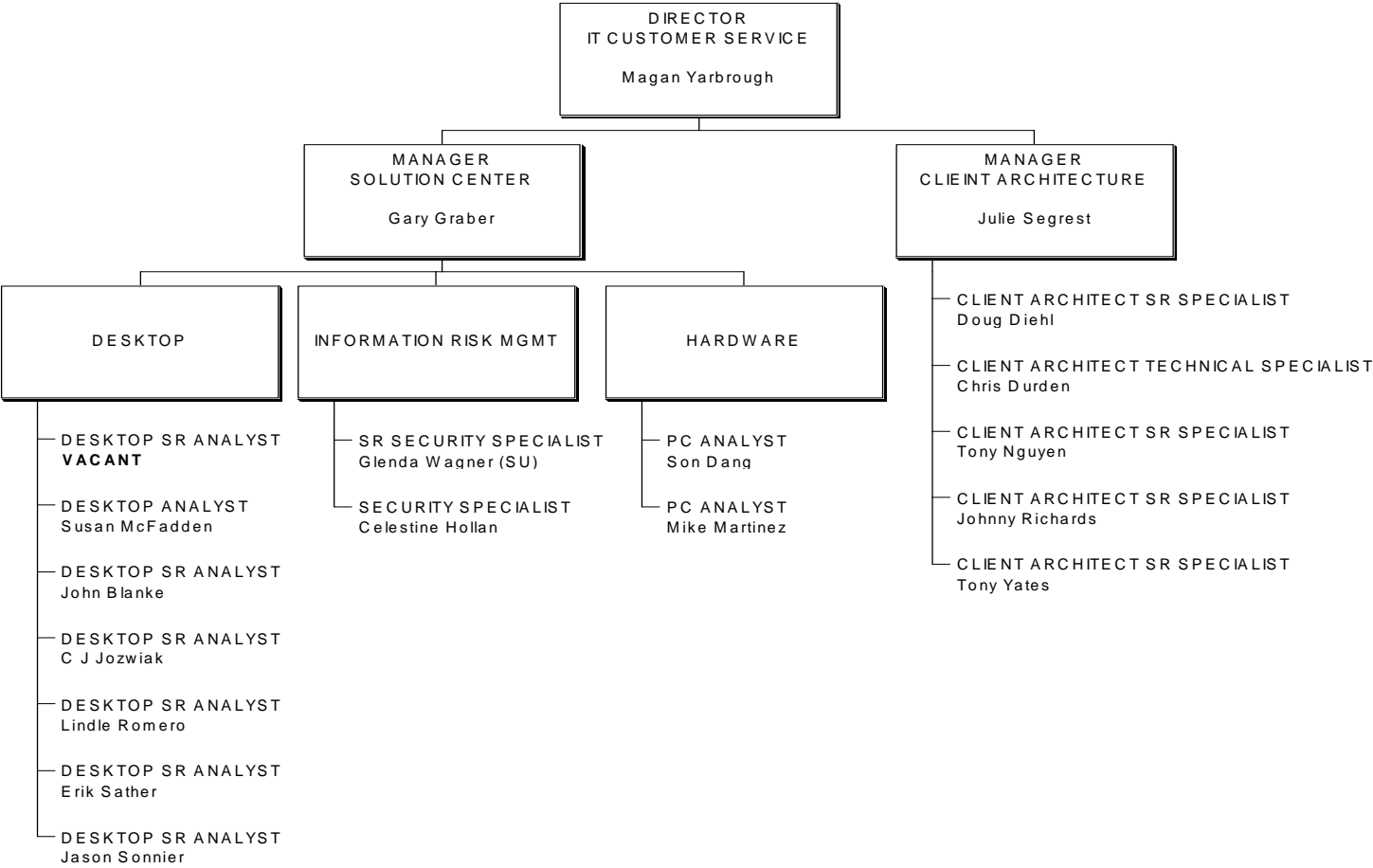

HUMAN RESOURCES

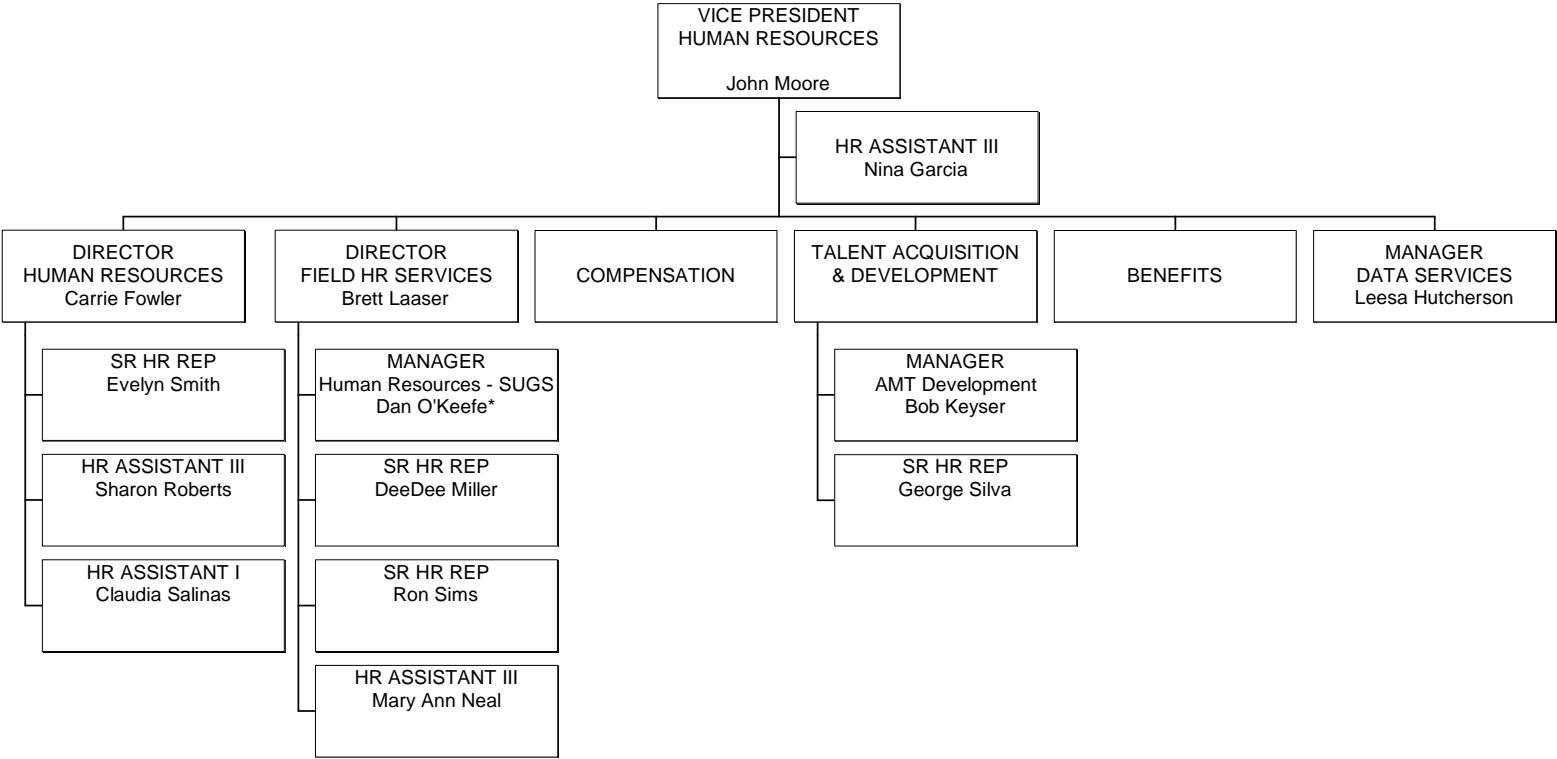

* Dotted line reporting relationship to Roger Farrell, President & COO - SUGS

PAYROLL

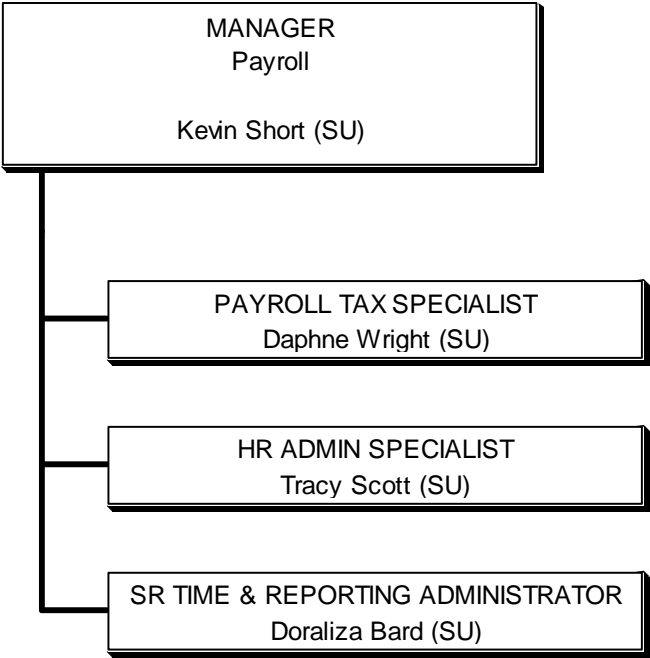

GOVERNMENT &
 REGULATORY AFFAIRS

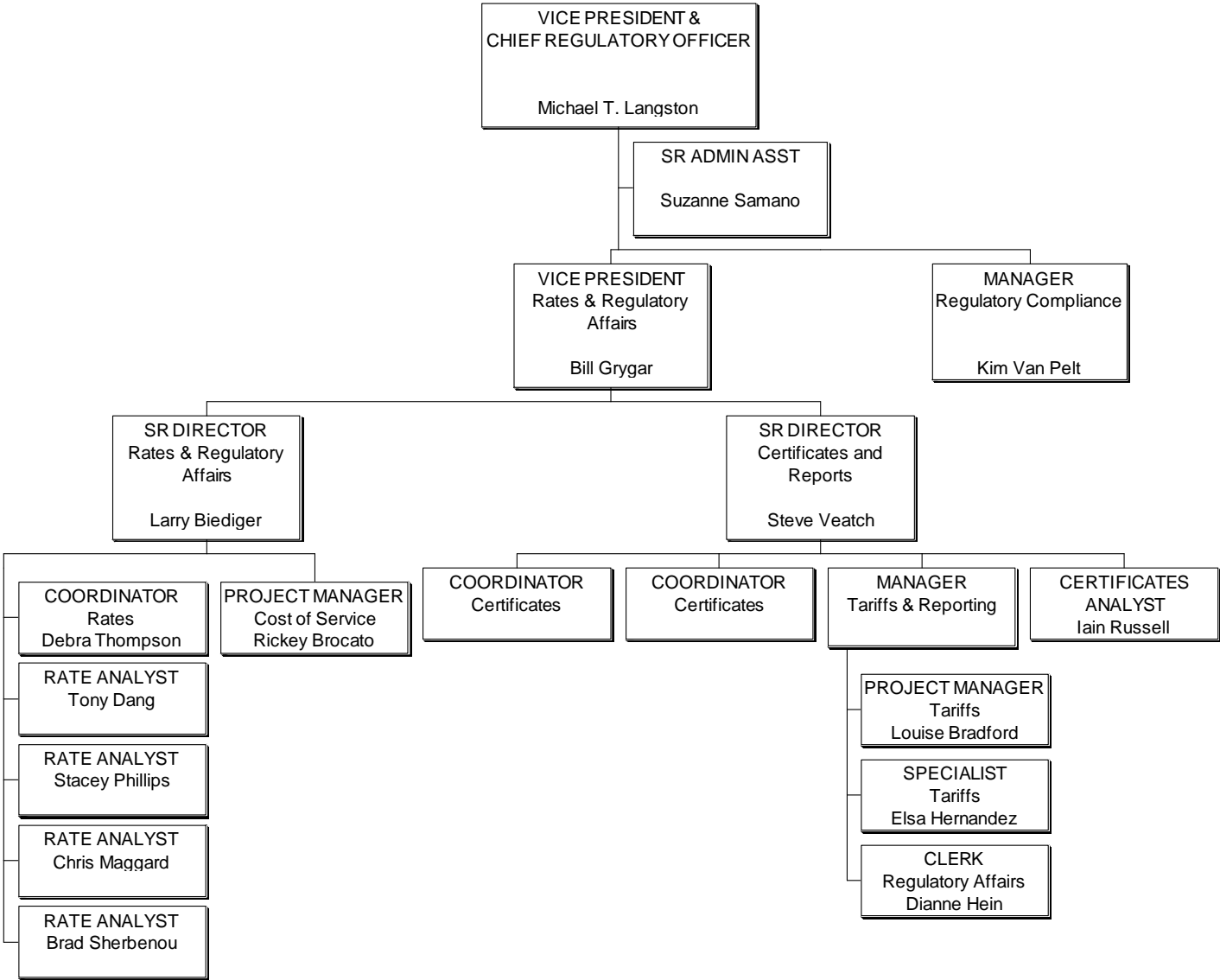

FGT COMMERCIAL

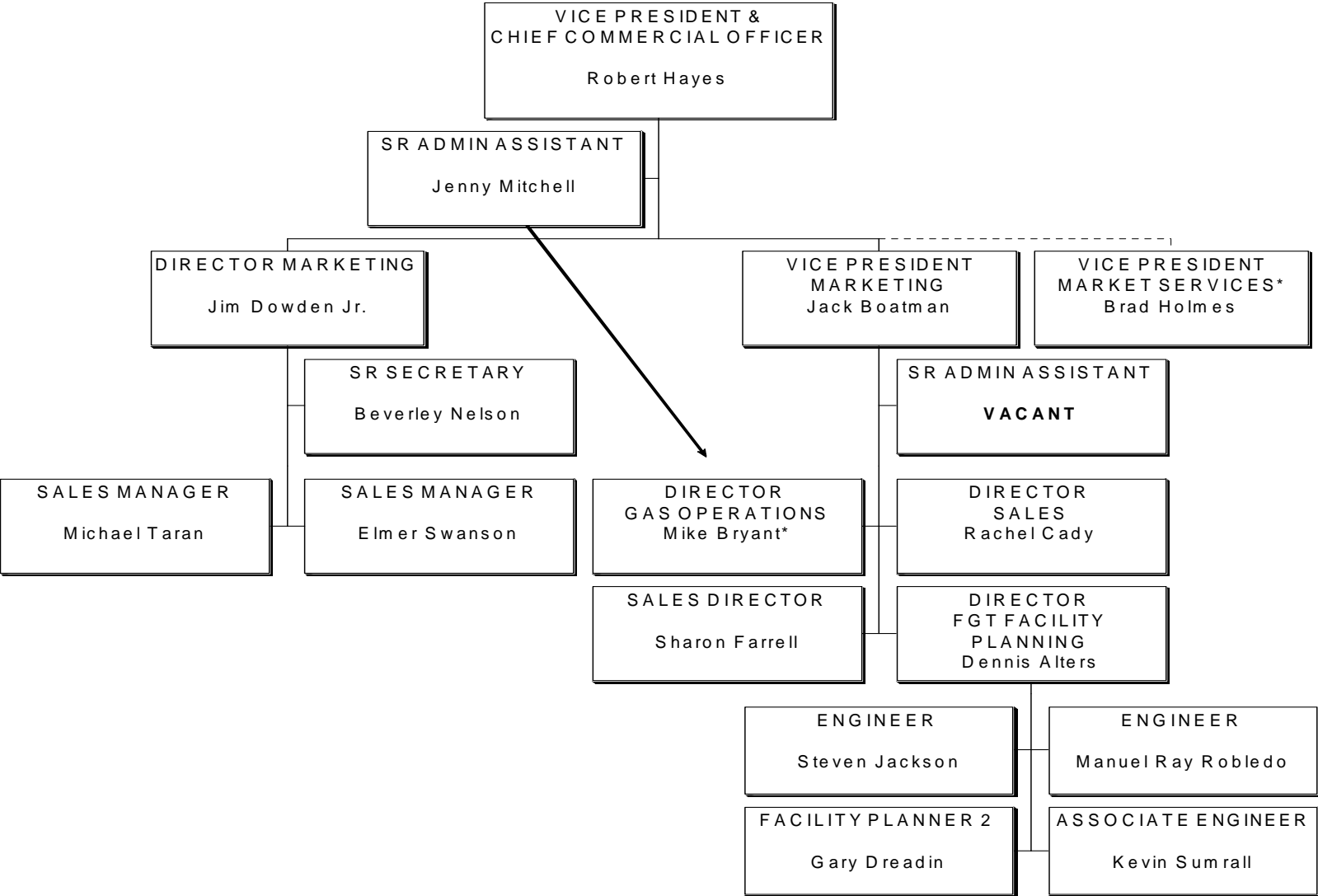

*Individual chart to follow.

MARKET SERVICES

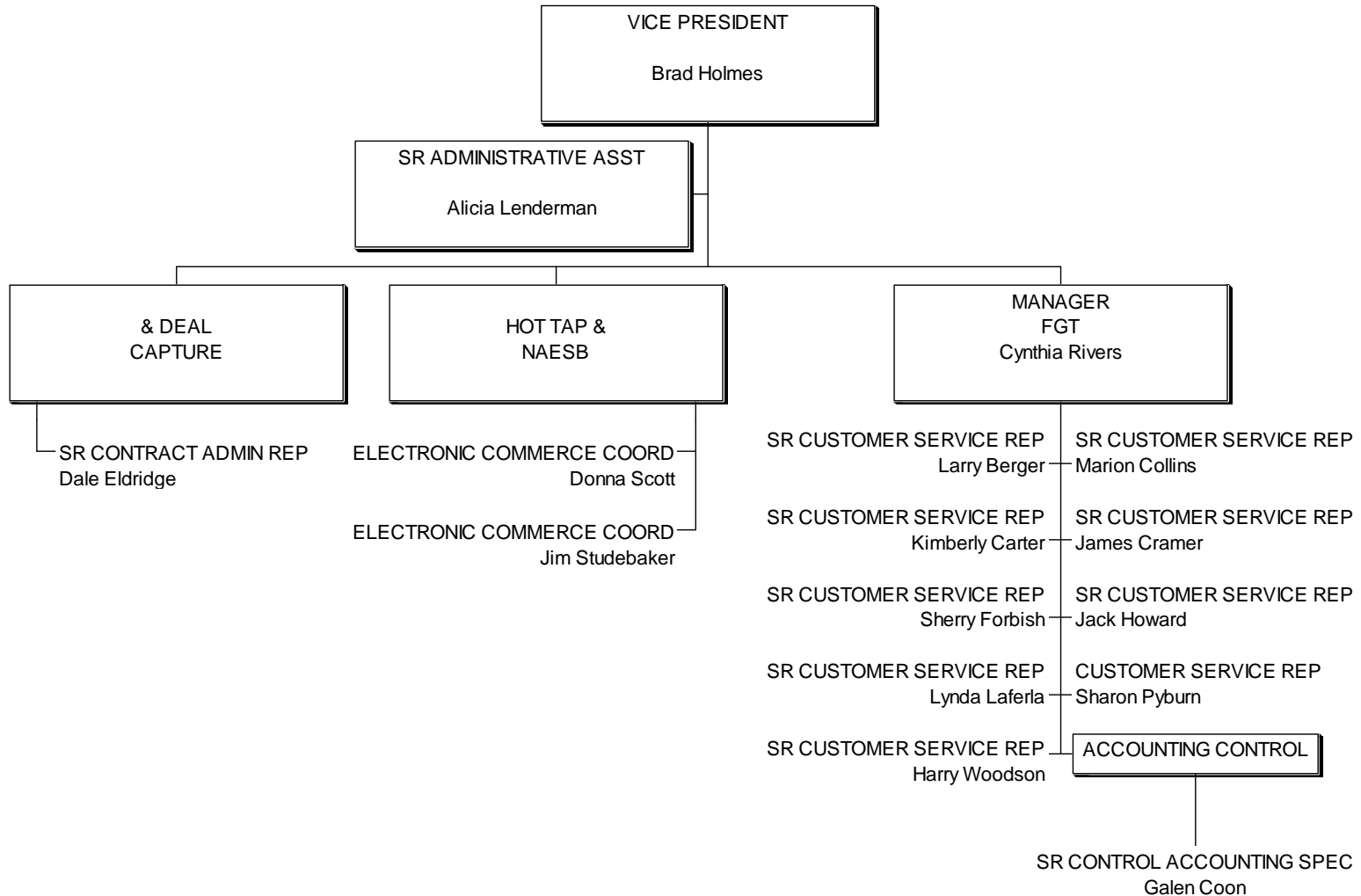

FGT GAS CONTROL

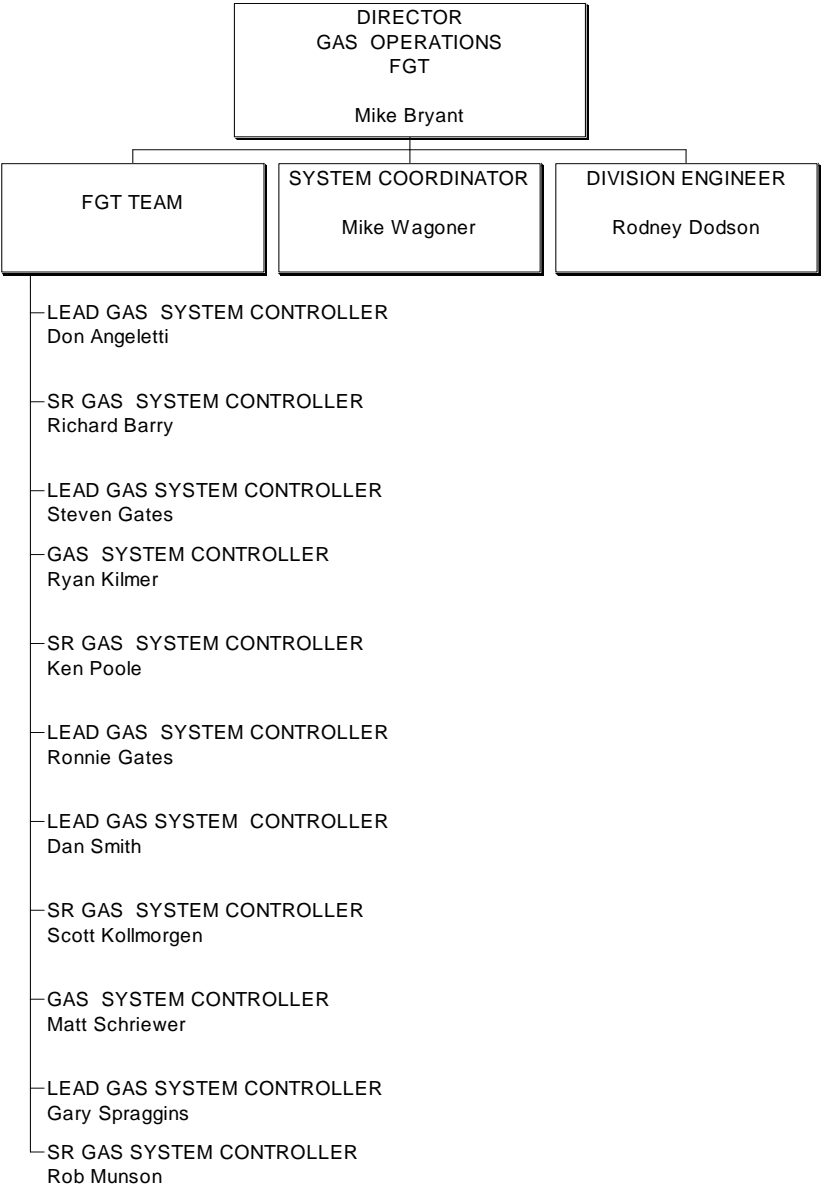

OPTIMIZATION & MARKETING
Panhandle Eastern Pipe Line Company/
Trunkline Gas Co/Trunkline LNG

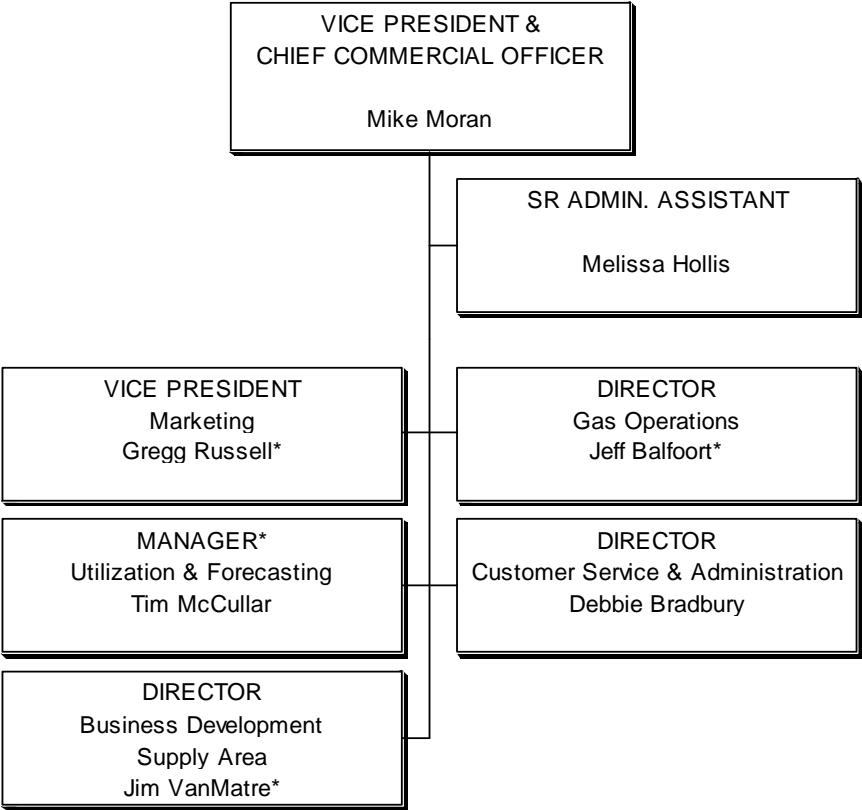

*Individual Org Chart to Follow

SALES & OPTIMIZATION
Panhandle Eastern Pipe Line Co/
Trunkline Gas Co/Trunkline LNG

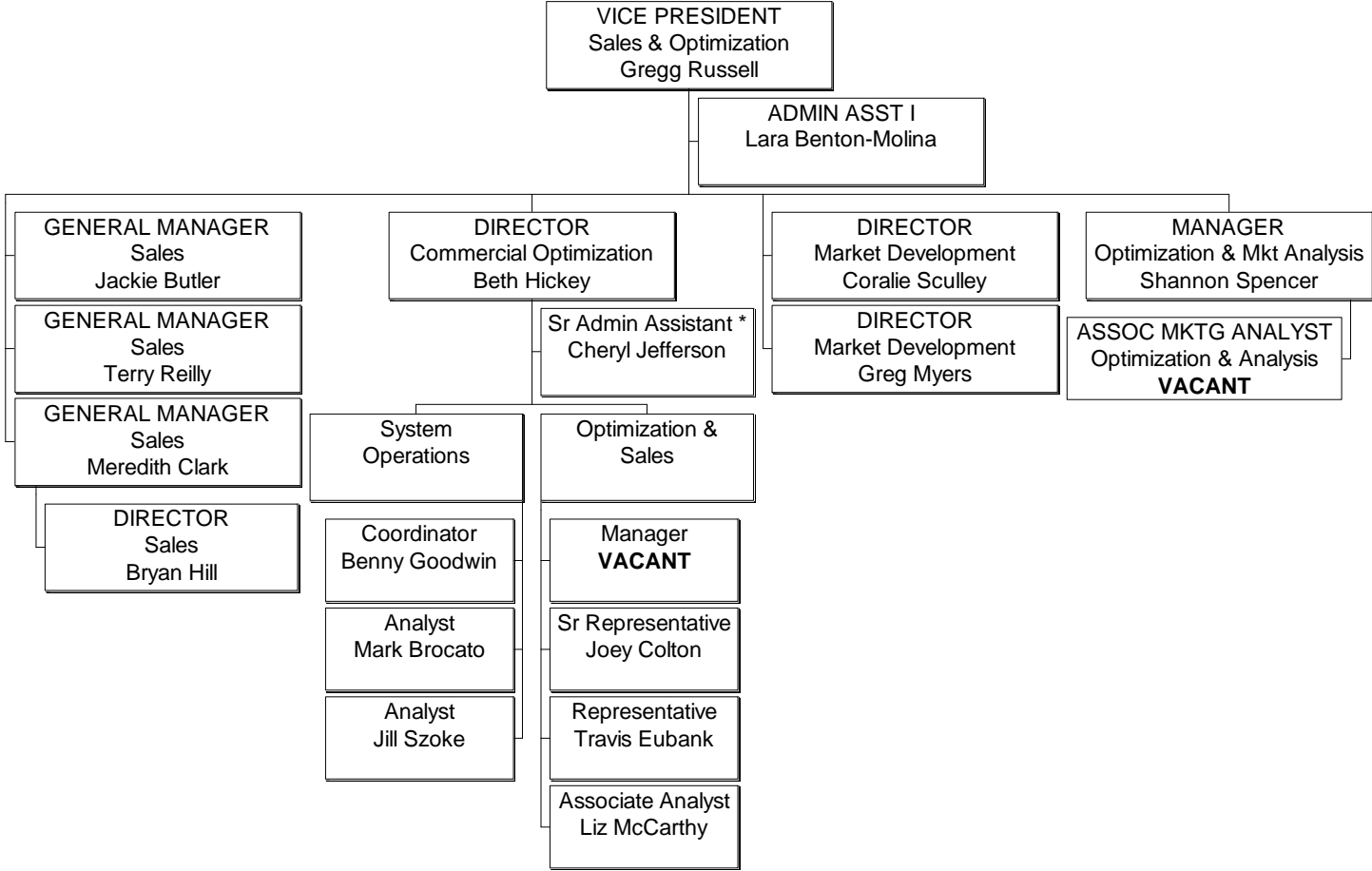

*Shared with Nominations & Allocations Group

PANHANDLE ENERGY
MARKETING DEPARTMENT
SEPTEMBER 30, 2010

Utilization and Contract Administration/
Customer Service/Nominations & Allocations
Panhandle Eastern Pipe Line Co/Trunkline Gas Co/Trunkline LNG

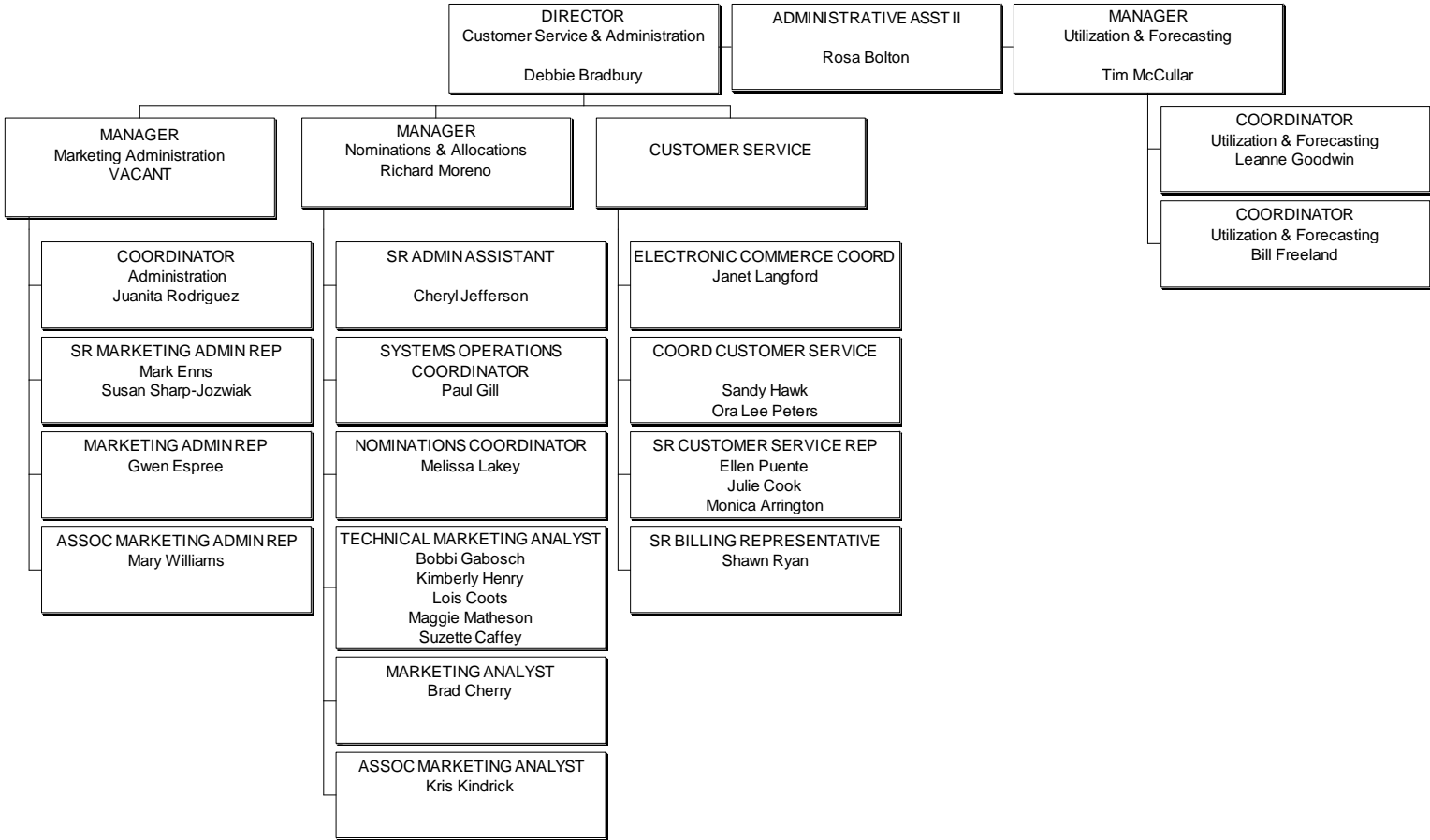

GAS OPERATIONS
Panhandle Eastern Pipe Line Co/
Trunkline Co/Trunkline LNG

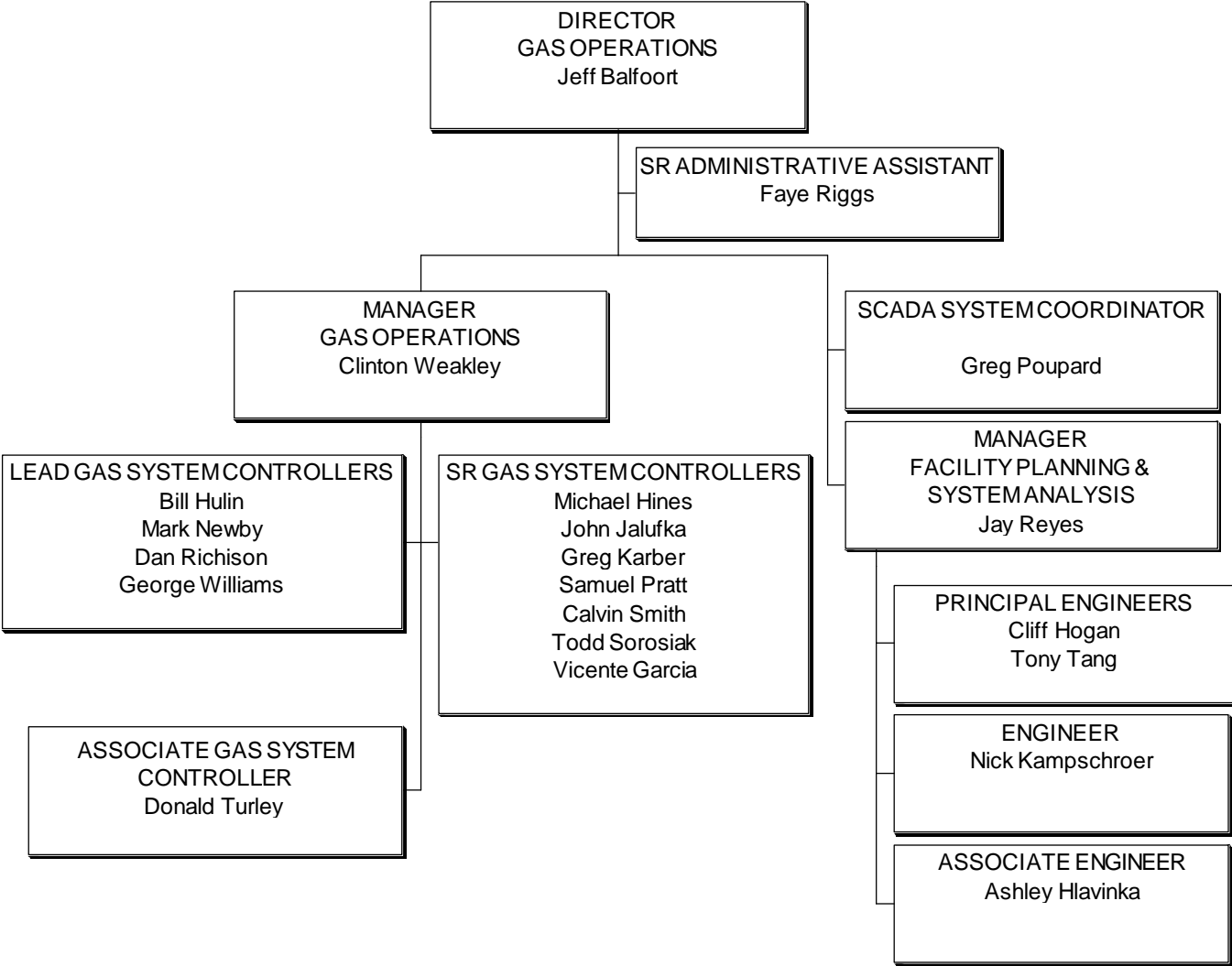

SUPPLY AREA BUSINESS DEVELOPMENT
Panhandle Eastern Pipe Line Co/
Trunkline Gas Co/Trunkline LNG

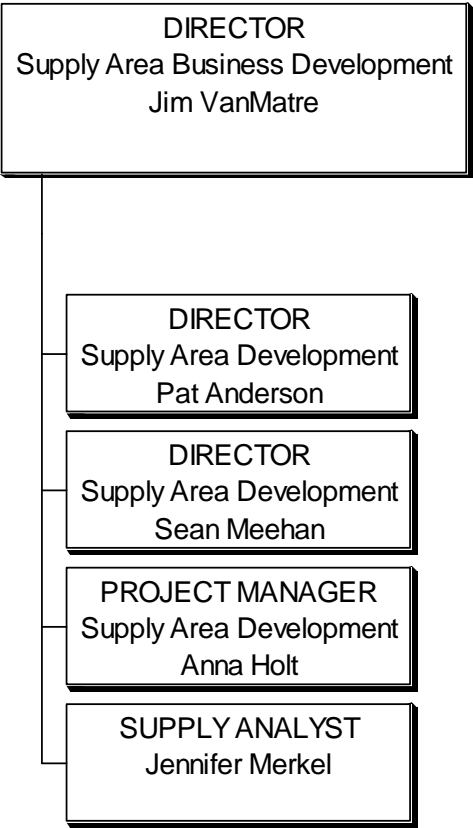

CORPORATE PROCUREMENT

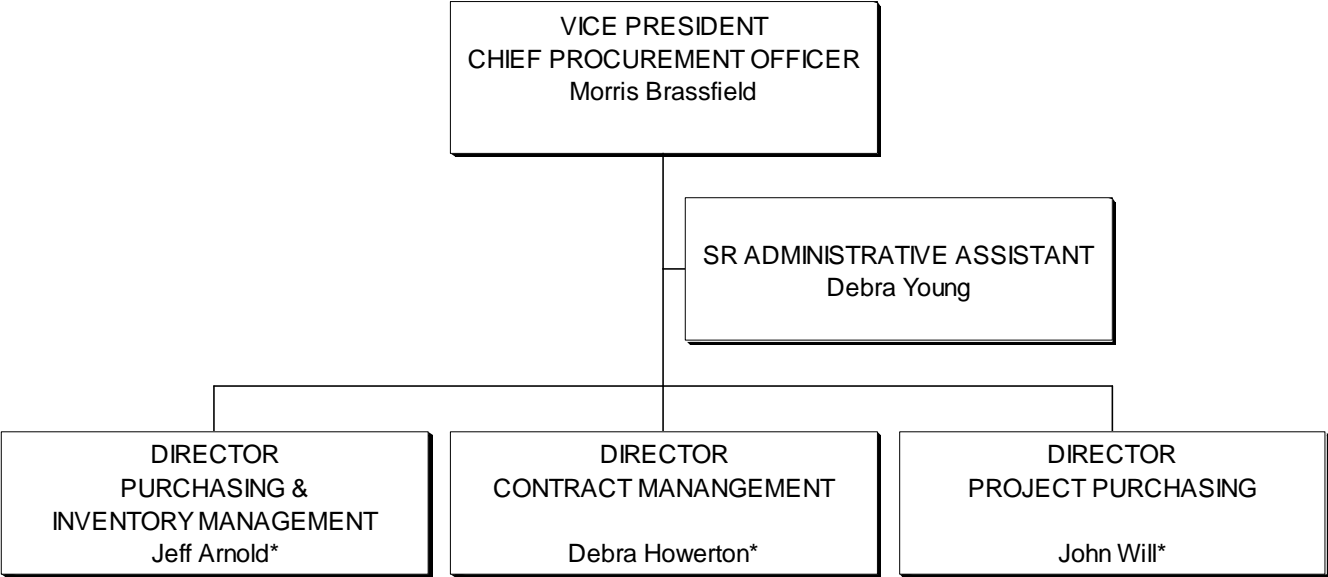

* Individual Charts to Follow

PURCHASING & INVENTORY MANAGEMENT

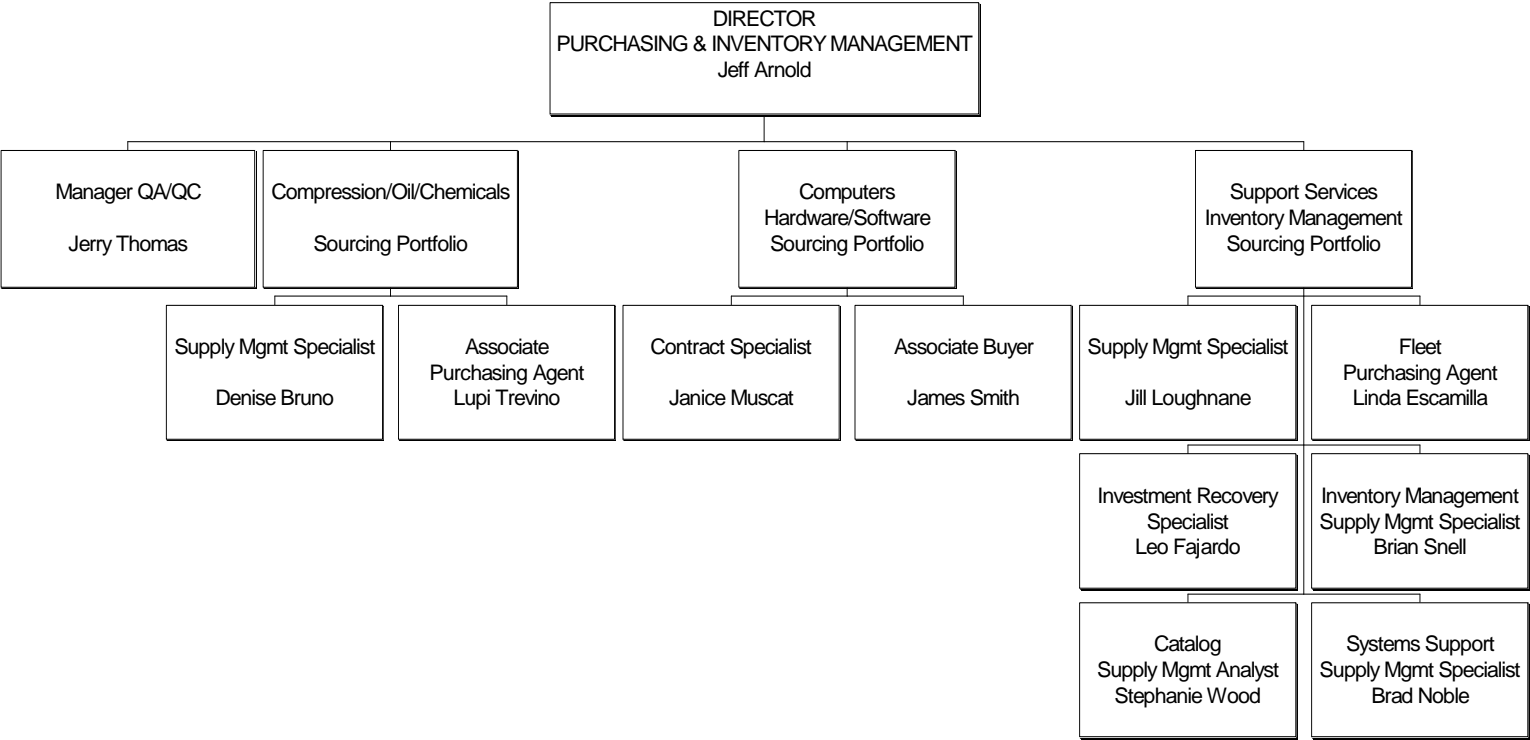

CONTRACT MANAGEMENT

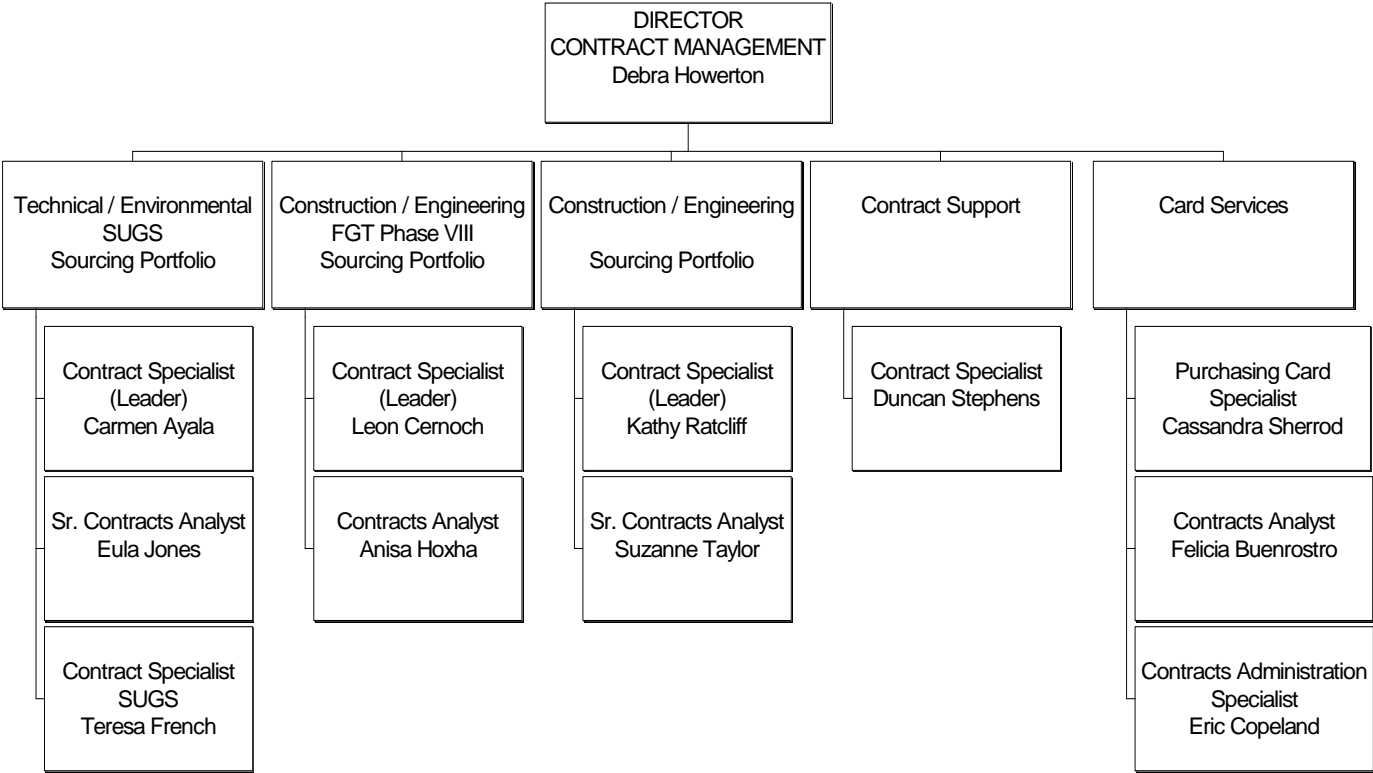

PROJECT PROCUREMENT MANAGEMENT

