

SU Chairman of The Board

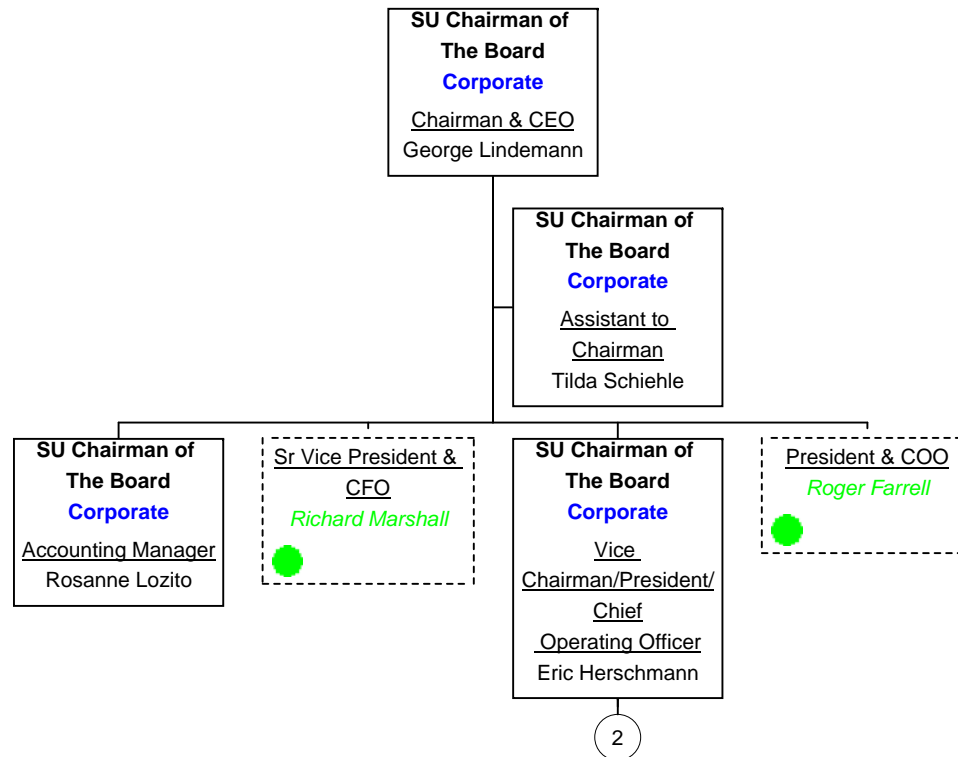

SU Chairman of The Board

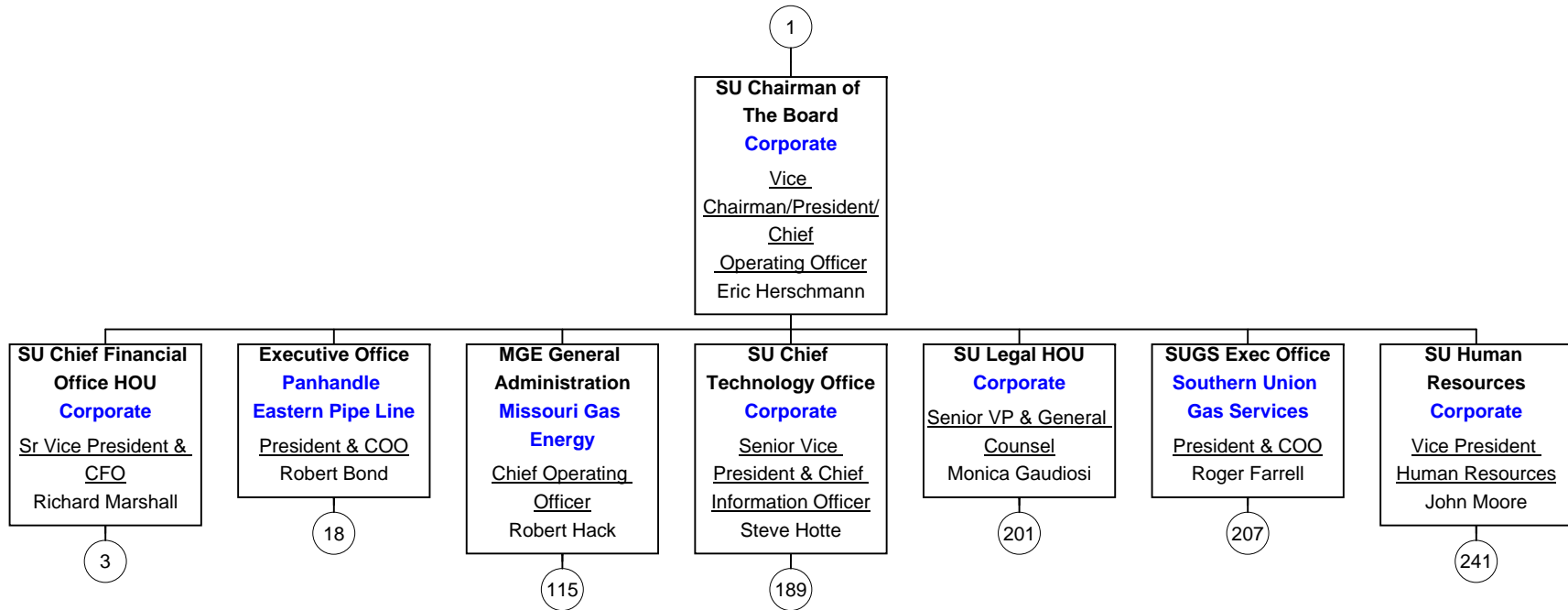

SU Chief Financial Office HOU

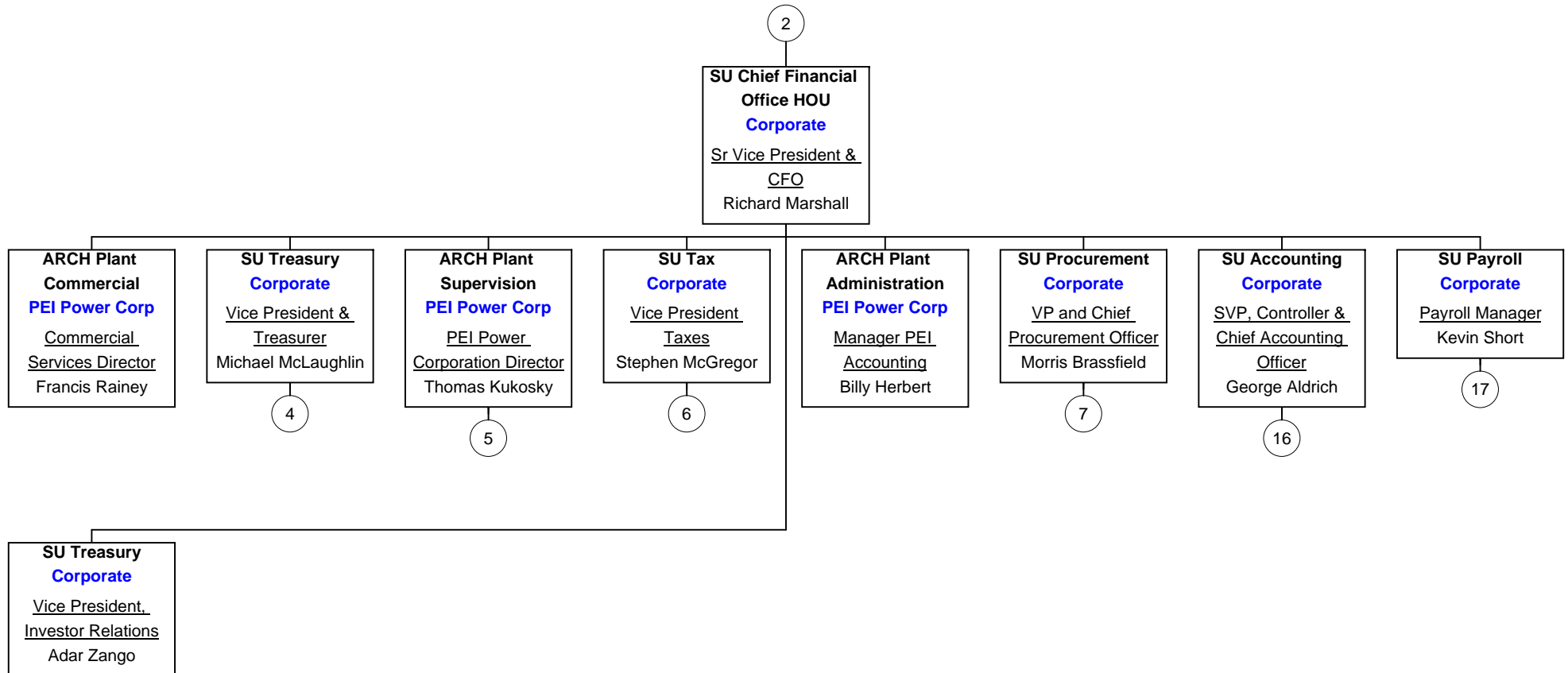

SU Treasury

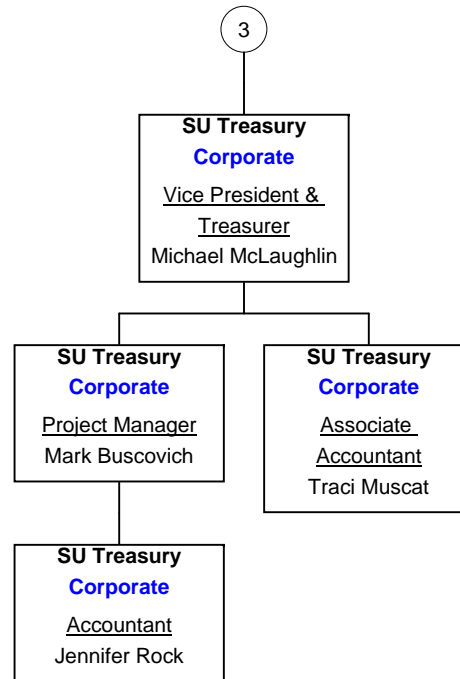

As of March 15, 2012

ARCH Plant Supervision

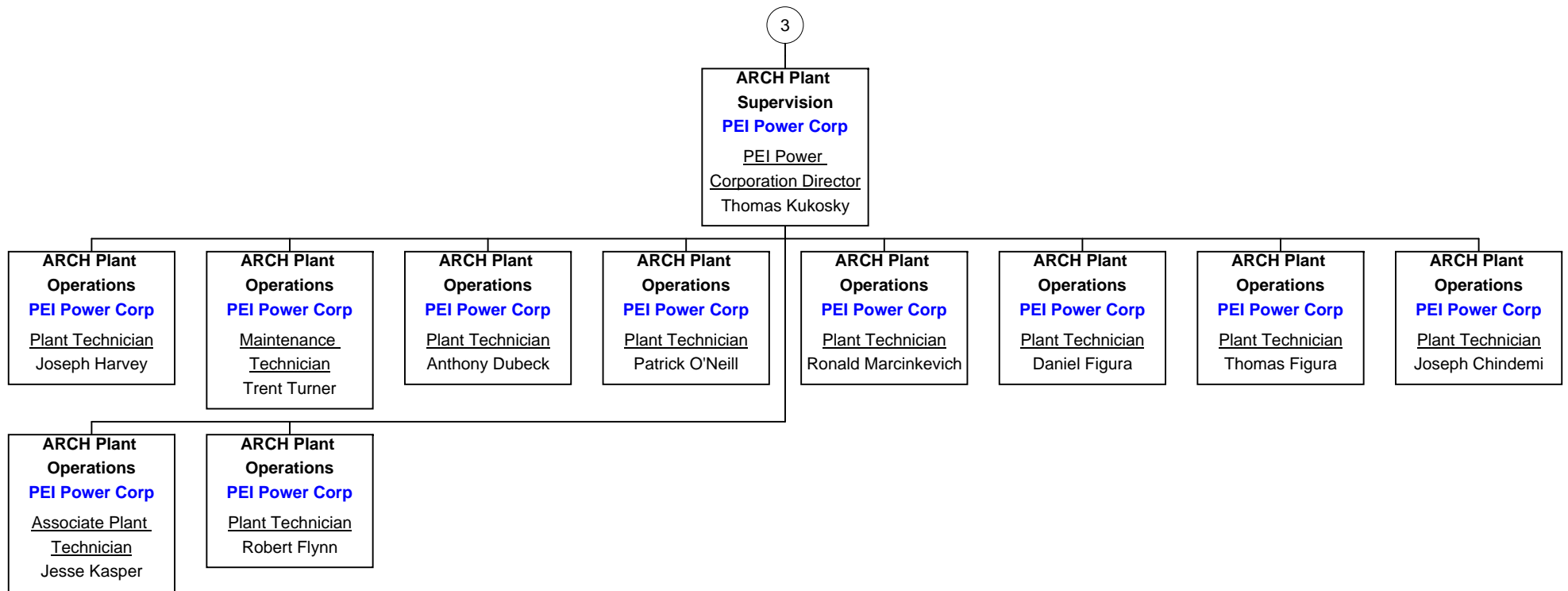

SU Tax

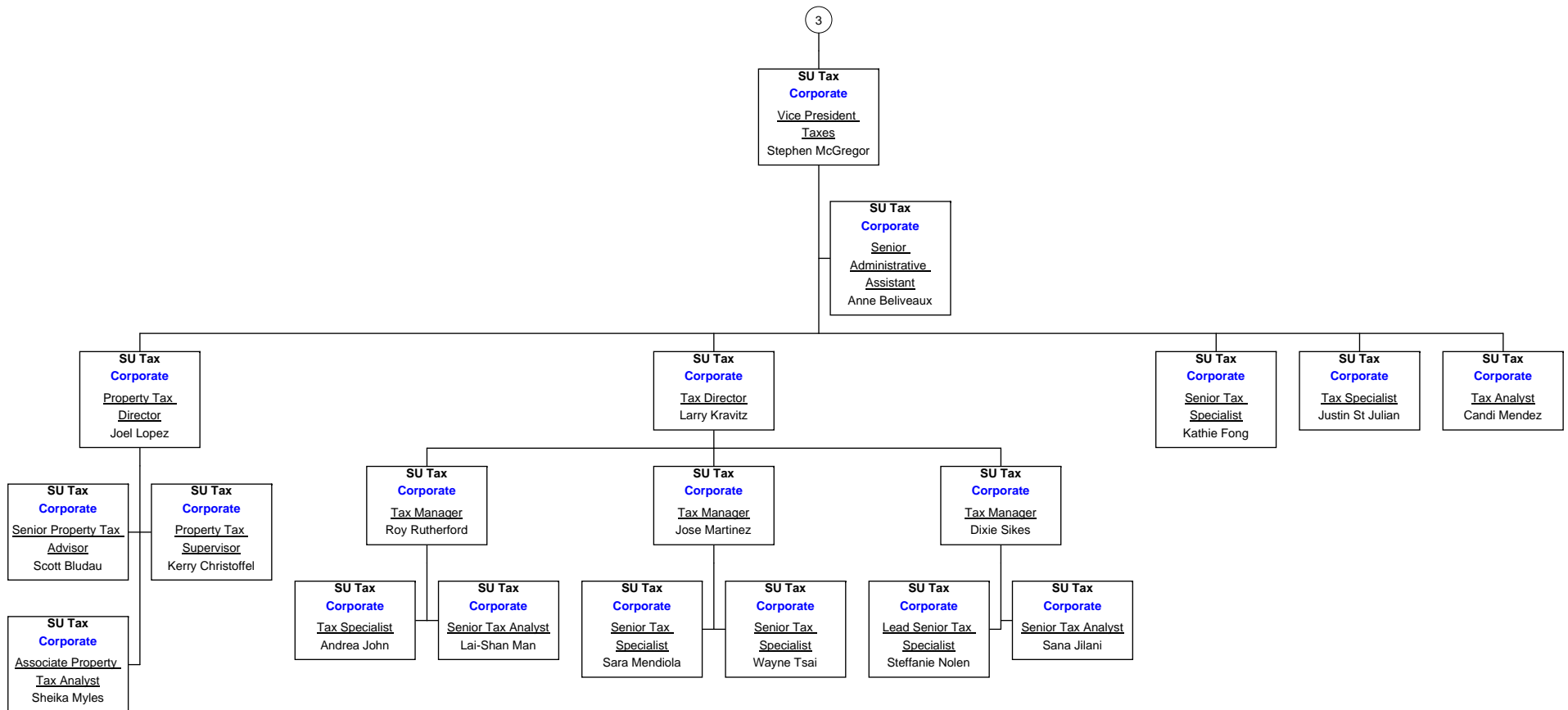

As of March 15, 2012



SU Procurement

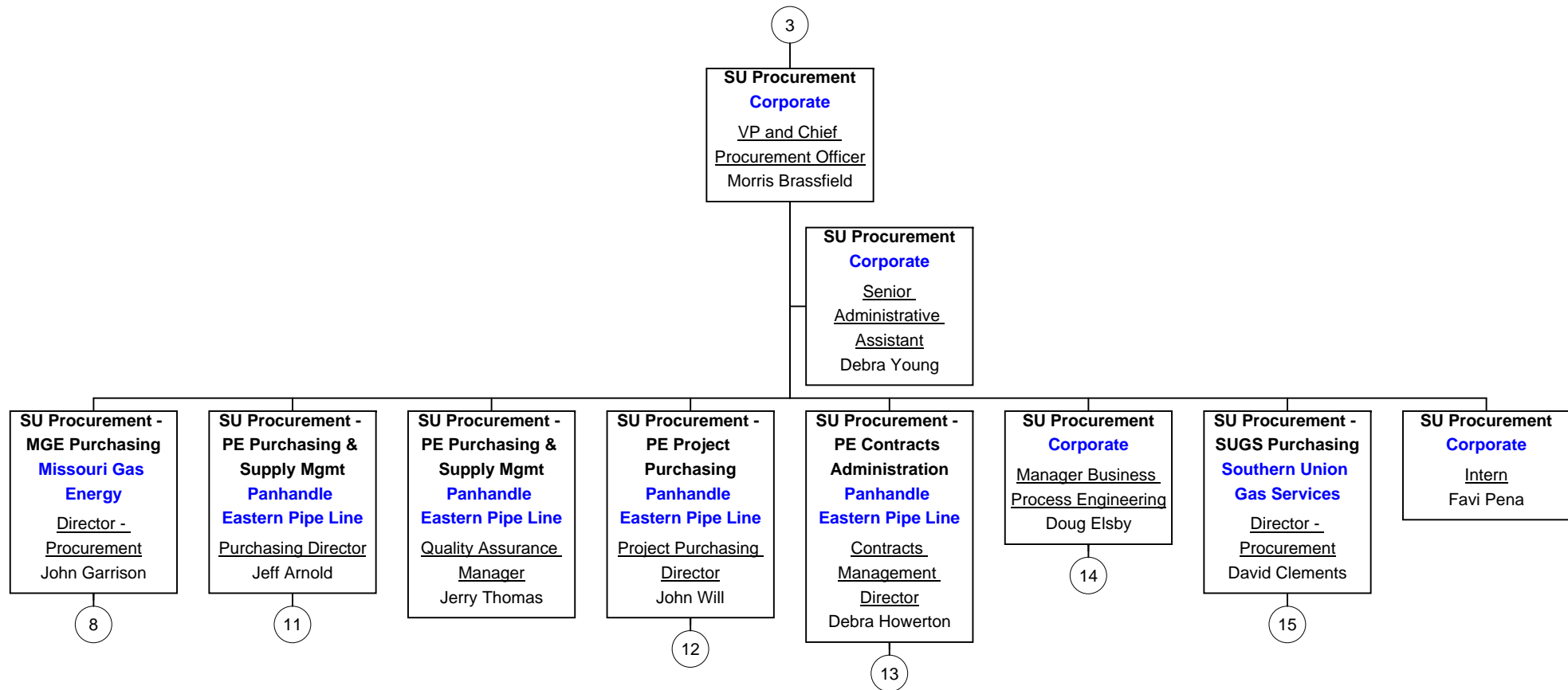

SU Procurement - MGE Purchasing

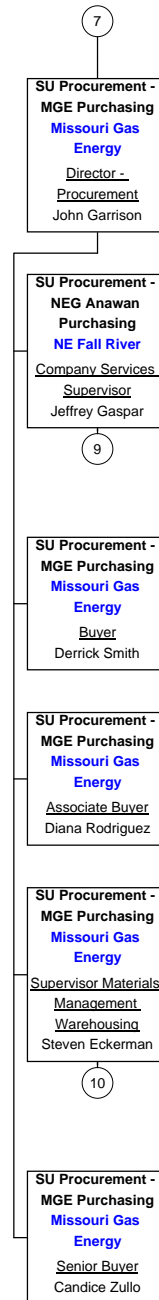

● Indirect Reports
● Open Positions

As of March 15, 2012

SU Procurement - NEG Anawan Purchasing

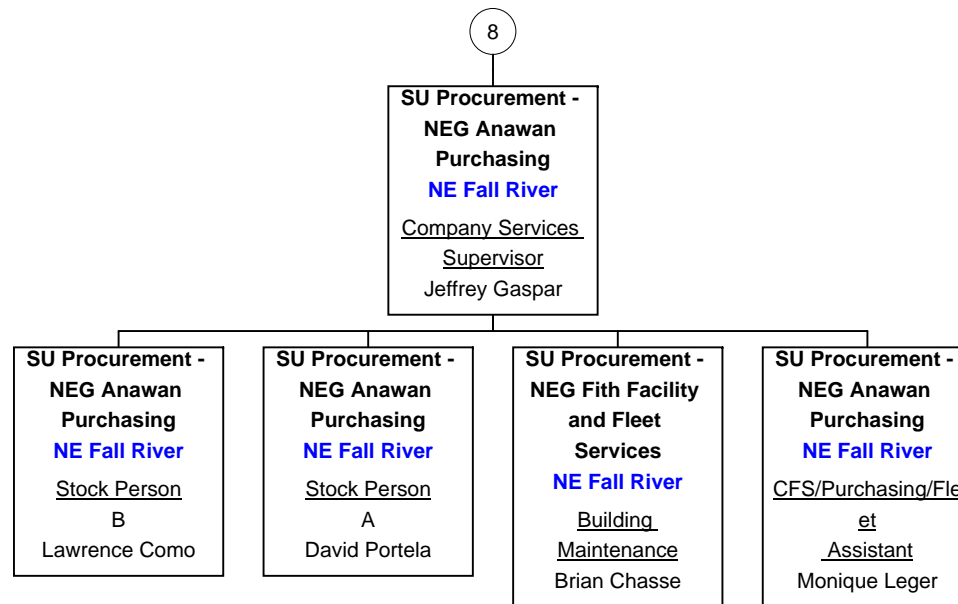

SU Procurement - MGE Purchasing

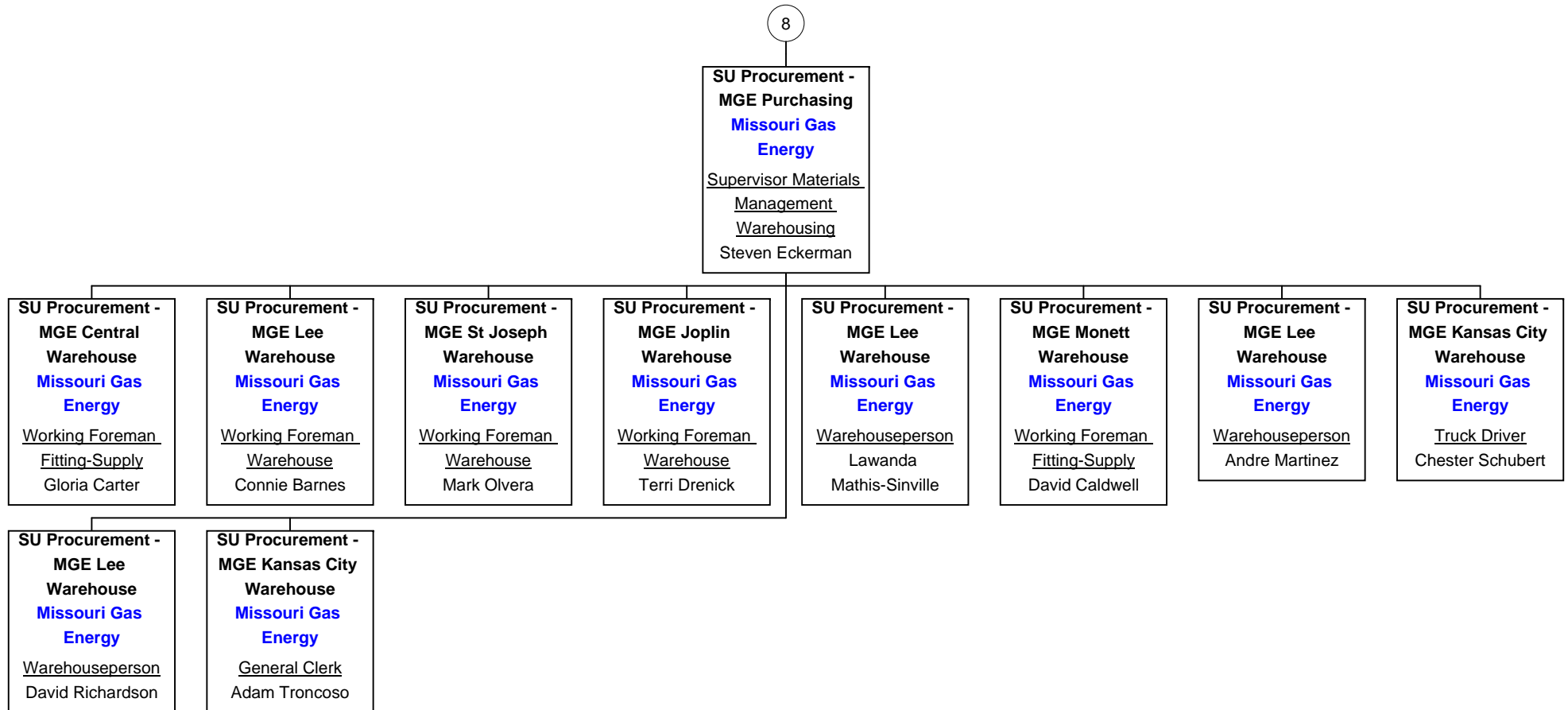

SU Procurement - PE Purchasing & Supply Mgmt

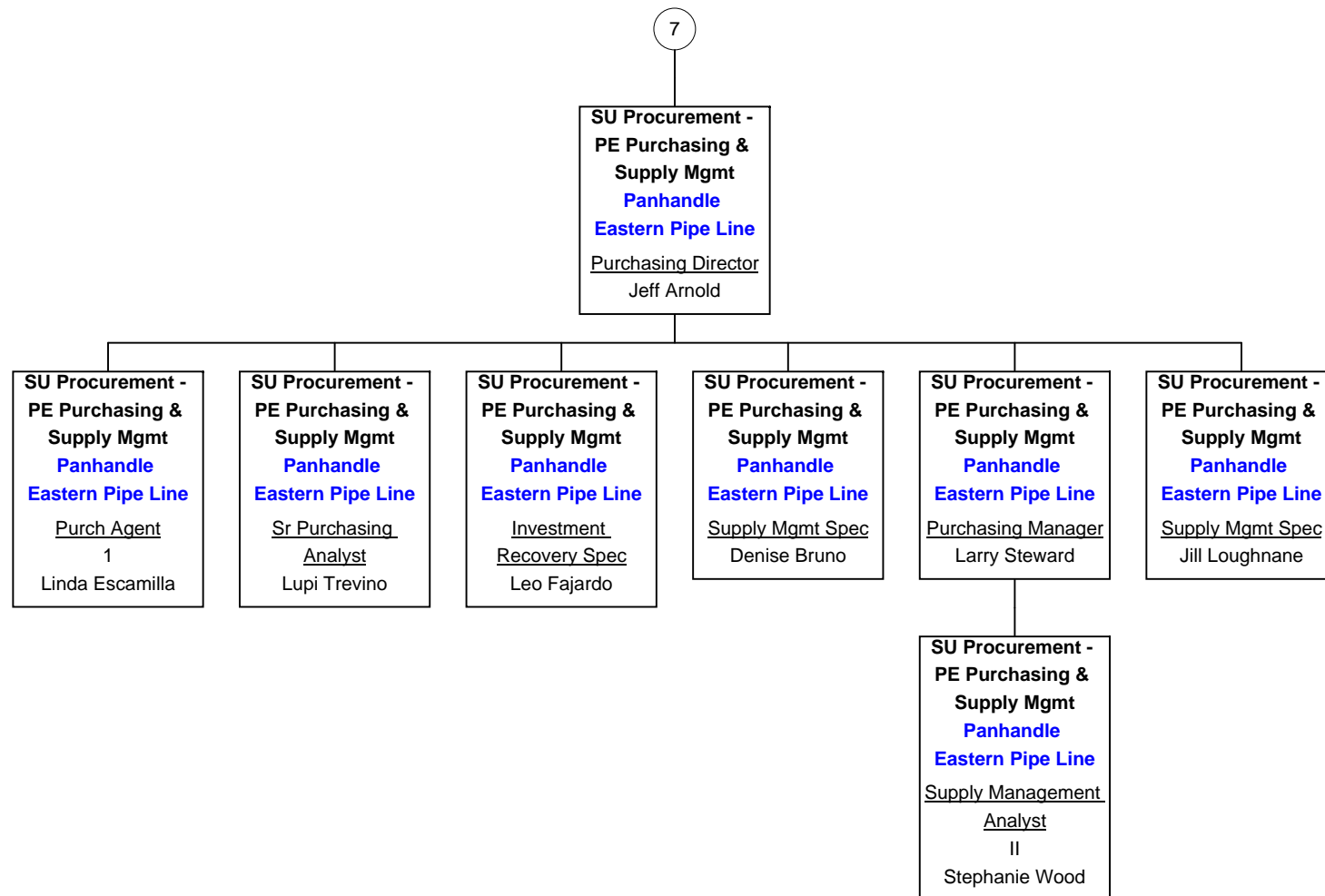

SU Procurement - PE Project Purchasing

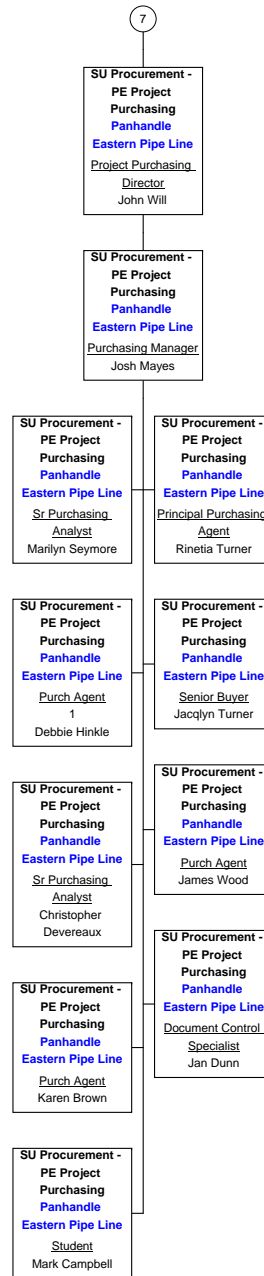

As of March 15, 2012

SU Procurement - PE Contracts Administration

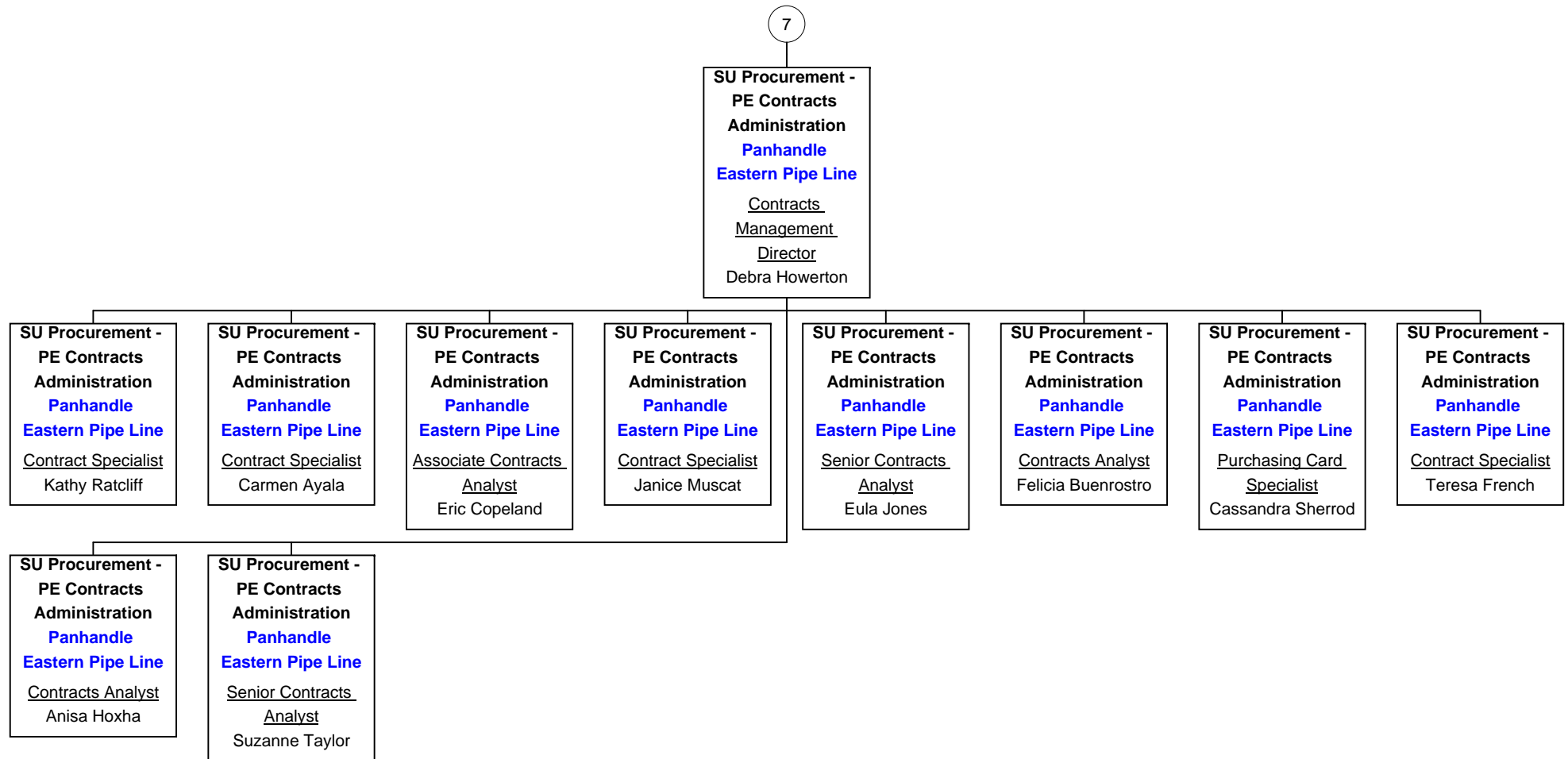

SU Procurement

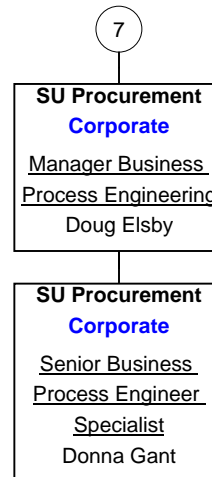

SU Procurement - SUGS Purchasing

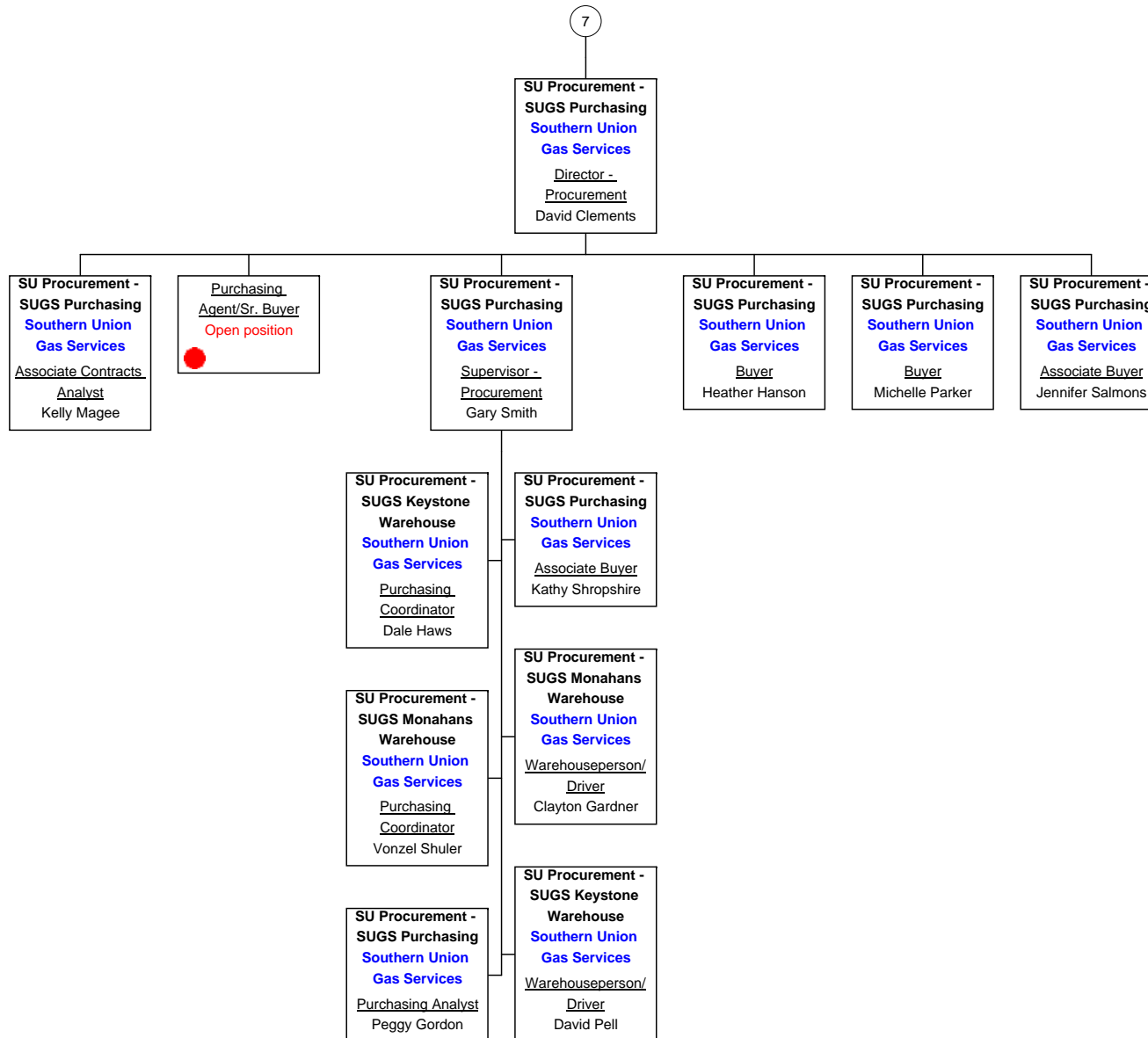

As of March 15, 2012

SU Accounting

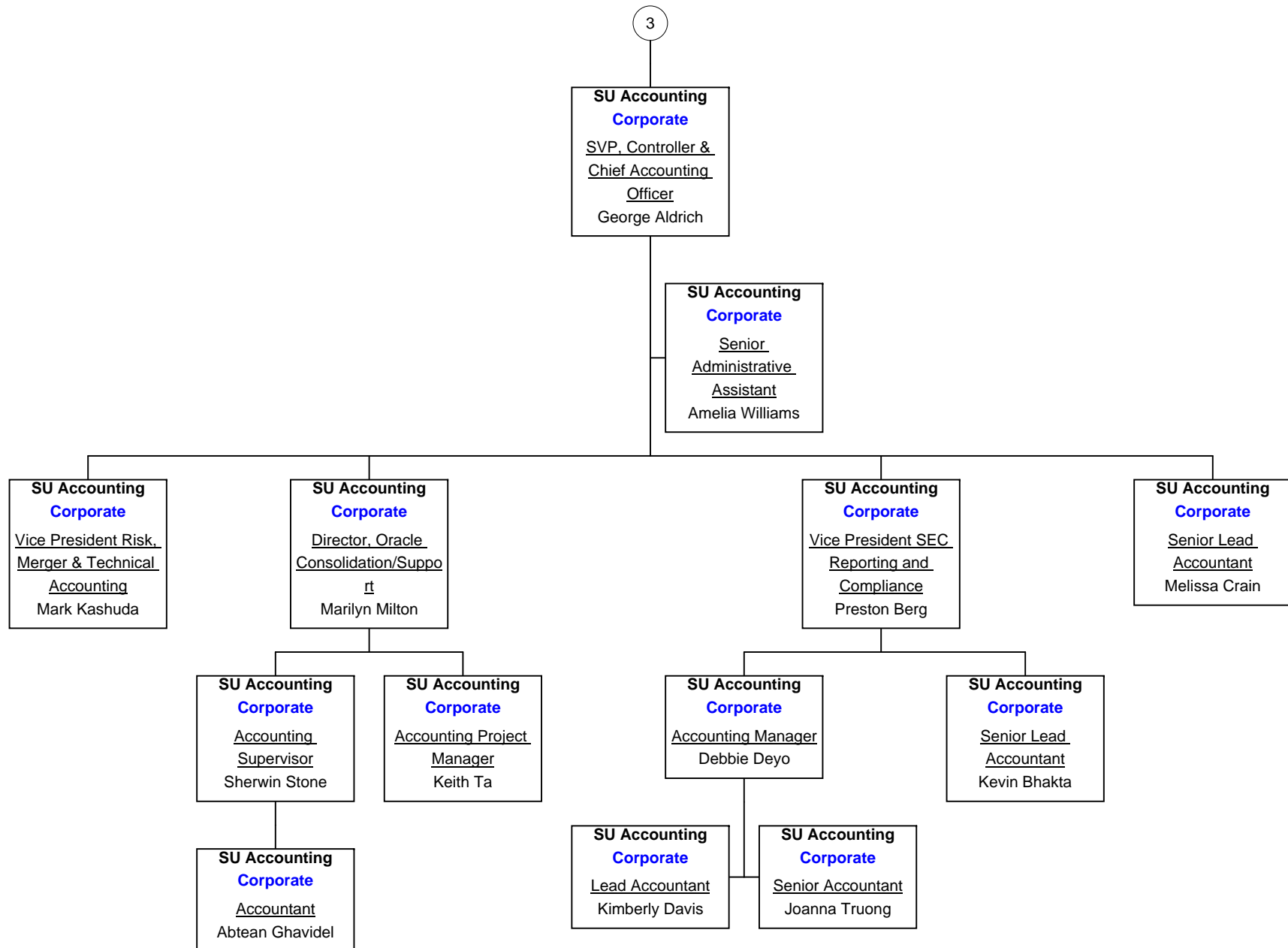

SU Payroll

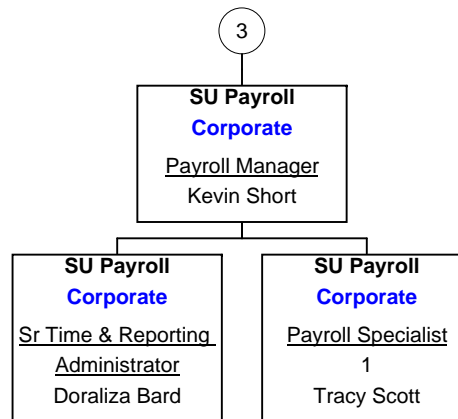

Executive Office

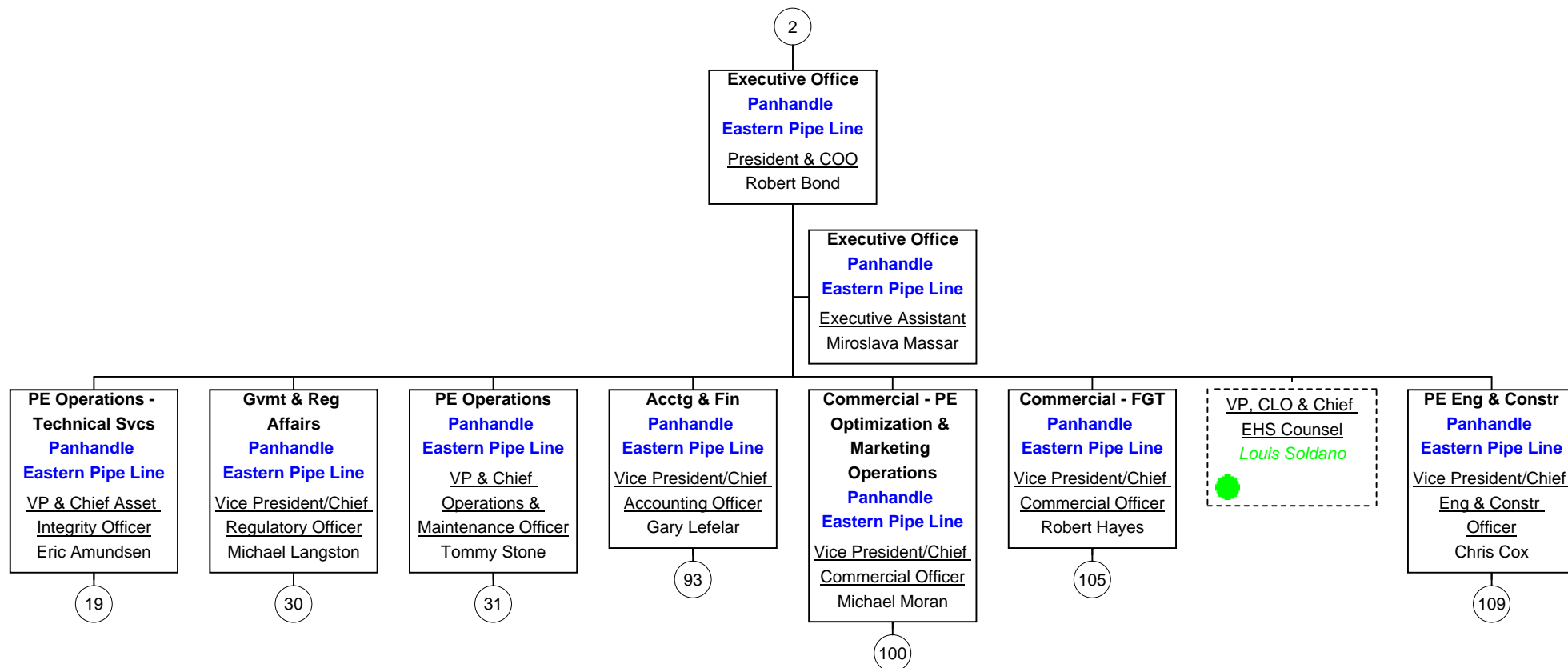

PE Operations - Technical Svcs

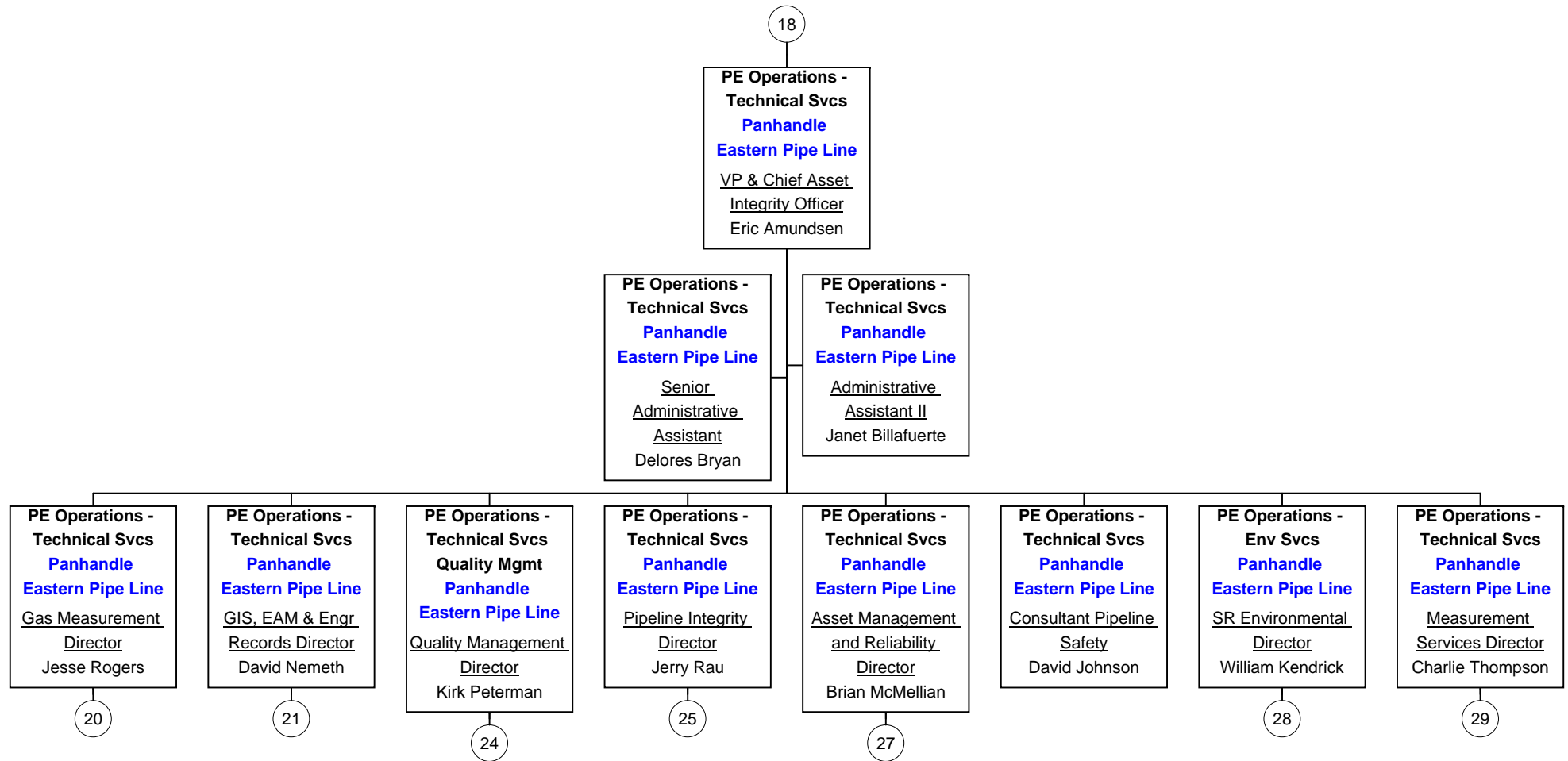

PE Operations - Technical Svcs

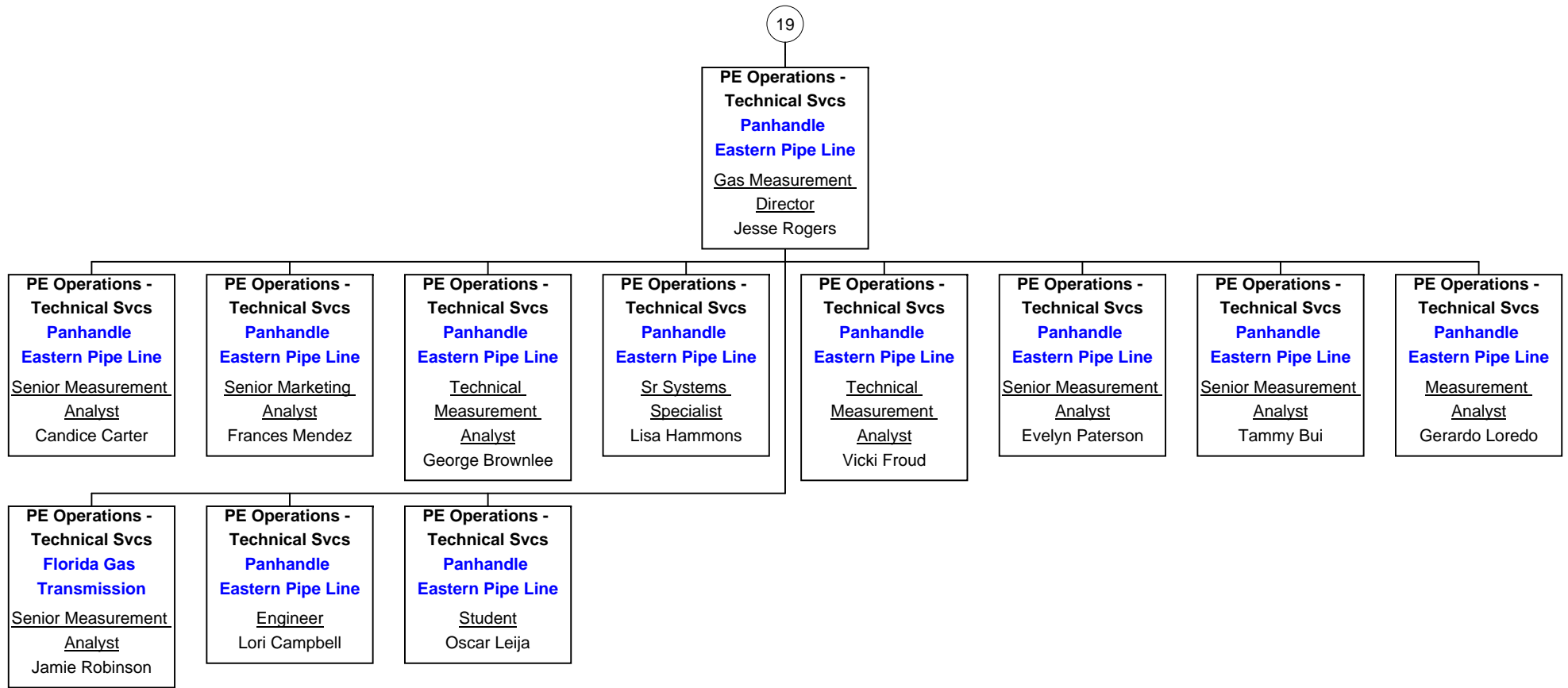

PE Operations - Technical Svcs

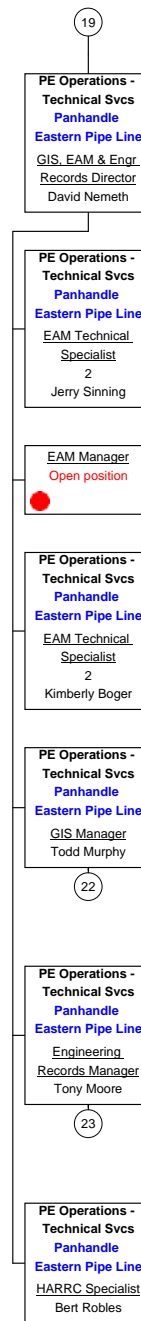

PE Operations - Technical Svcs

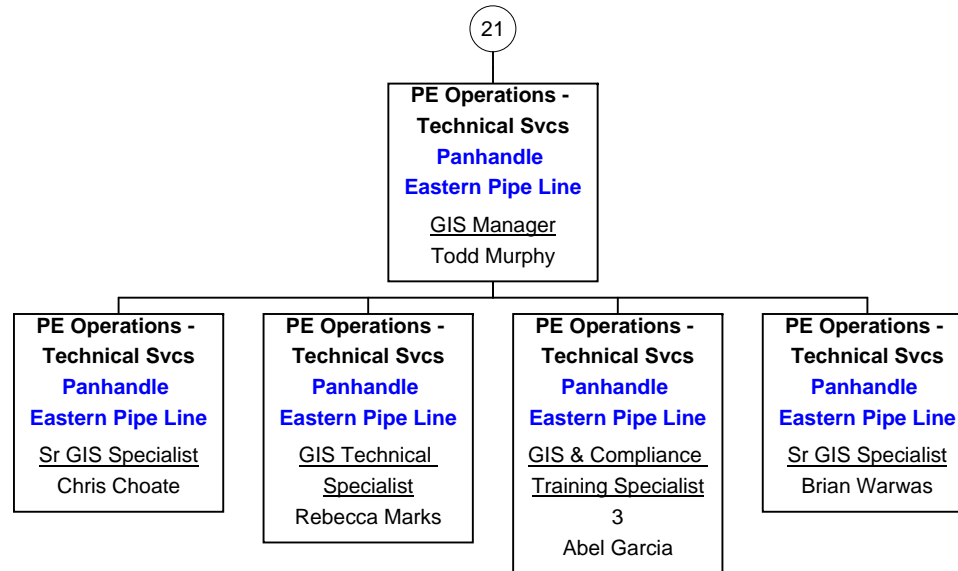

PE Operations - Technical Svcs

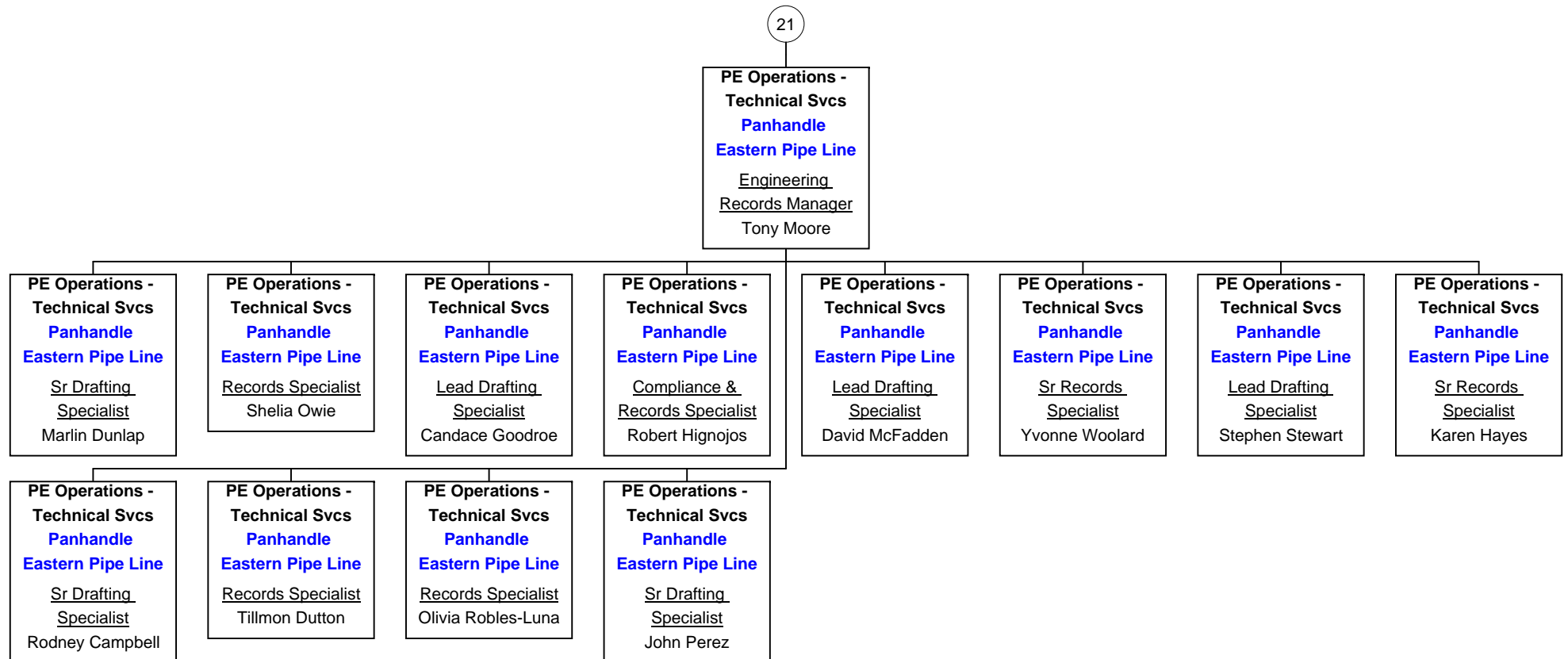

PE Operations - Technical Svcs Quality Mgmt

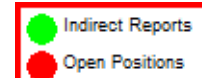
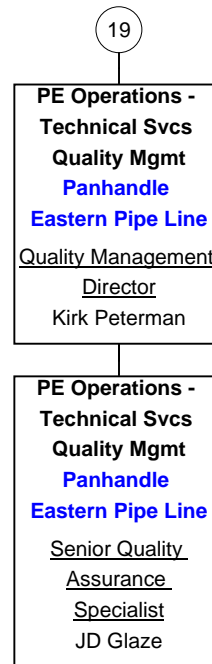

PE Operations - Technical Svcs

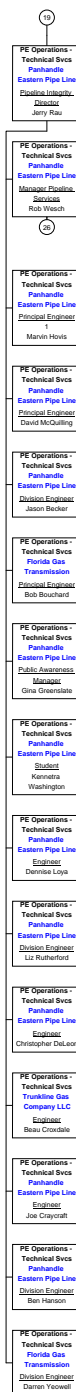

As of March 15, 2012

PE Operations - Technical Svcs

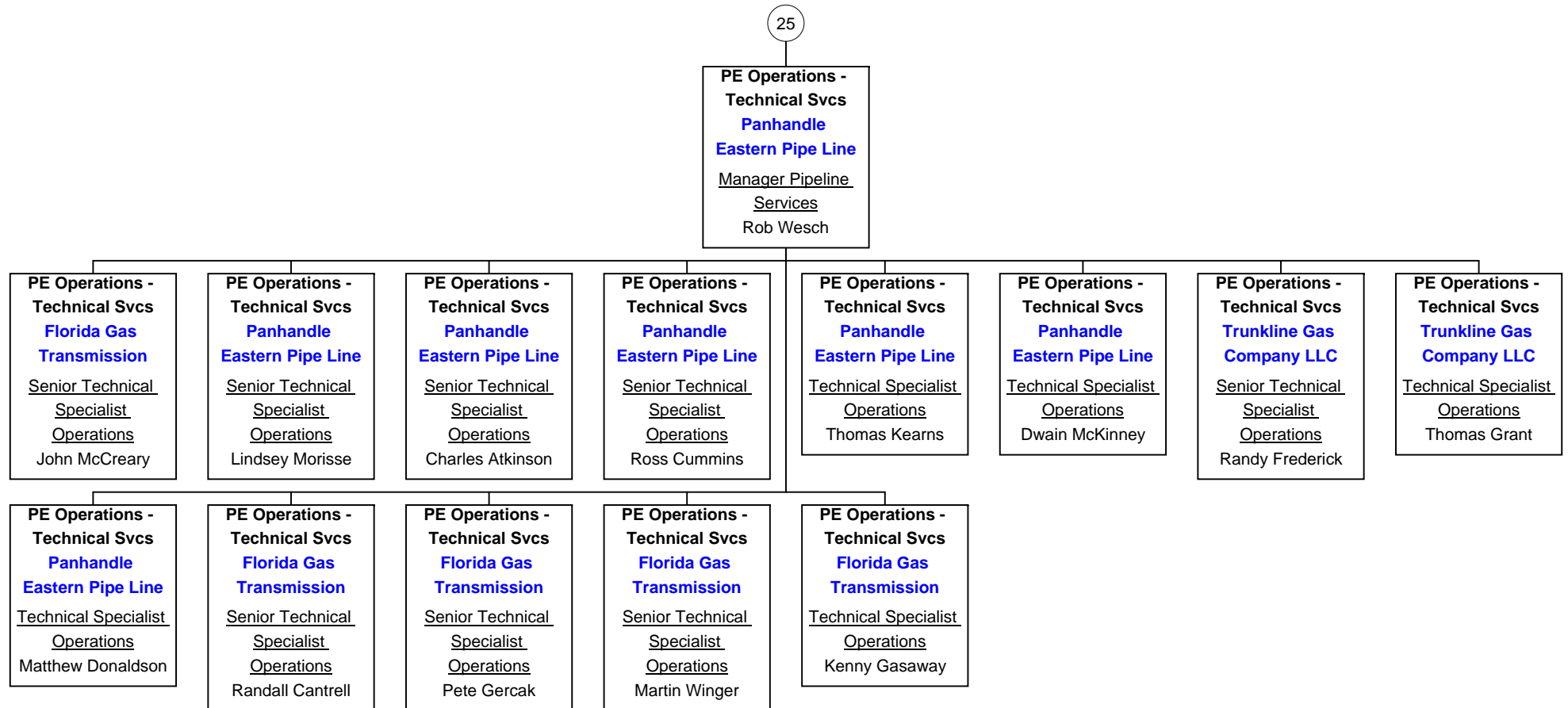

PE Operations - Technical Svcs

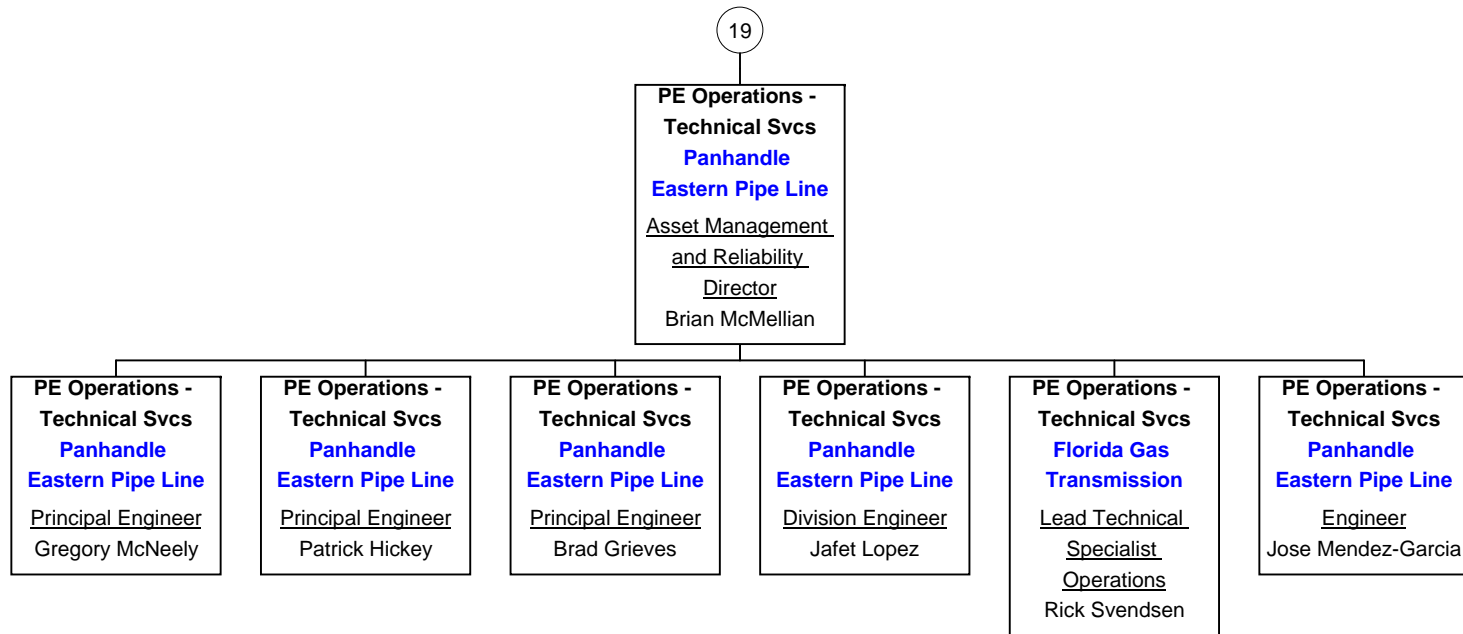

PE Operations - Env Svcs

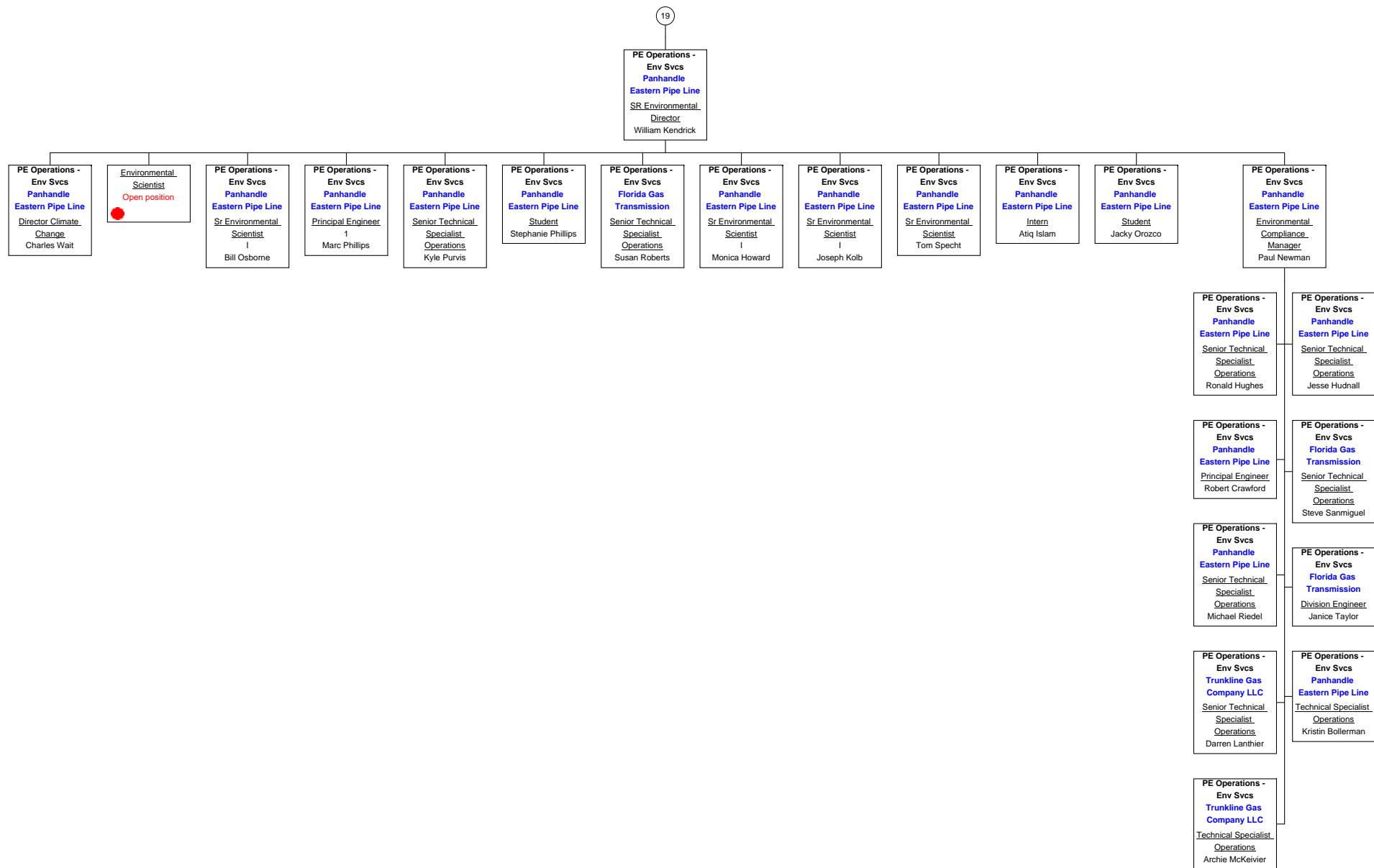

As of March 15, 2012

PE Operations - Technical Svcs

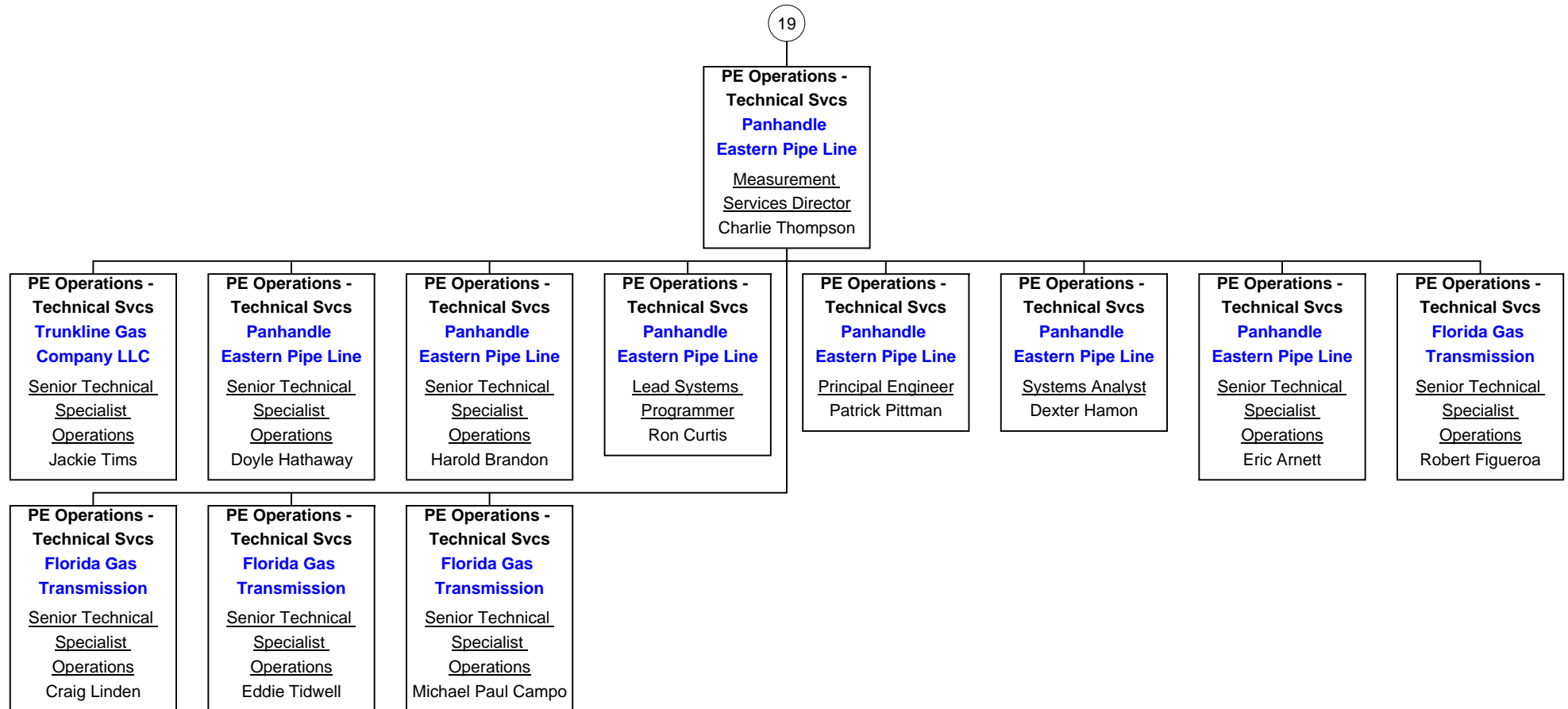

Gvmt & Reg Affairs

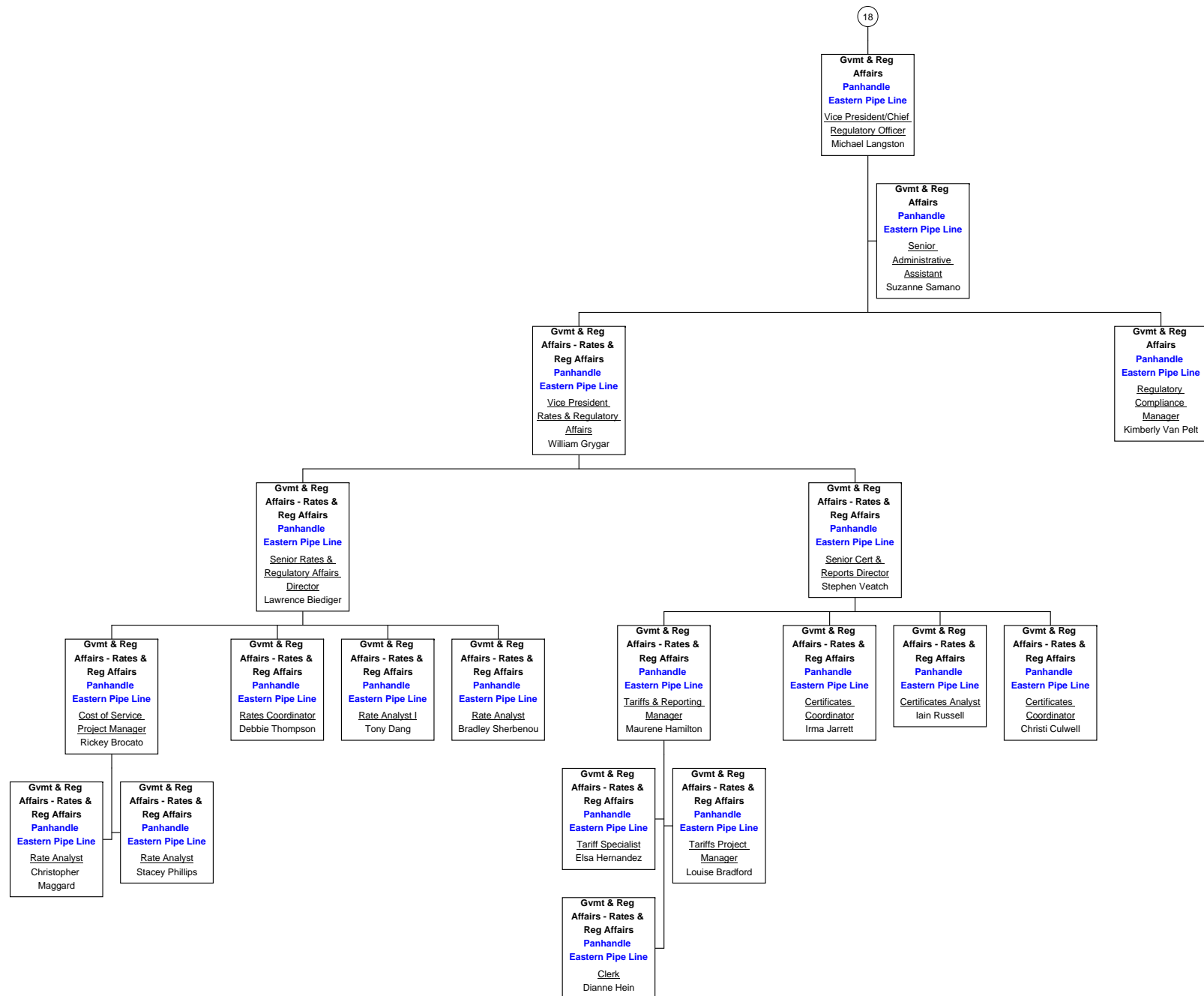

As of March 15, 2012



PE Operations

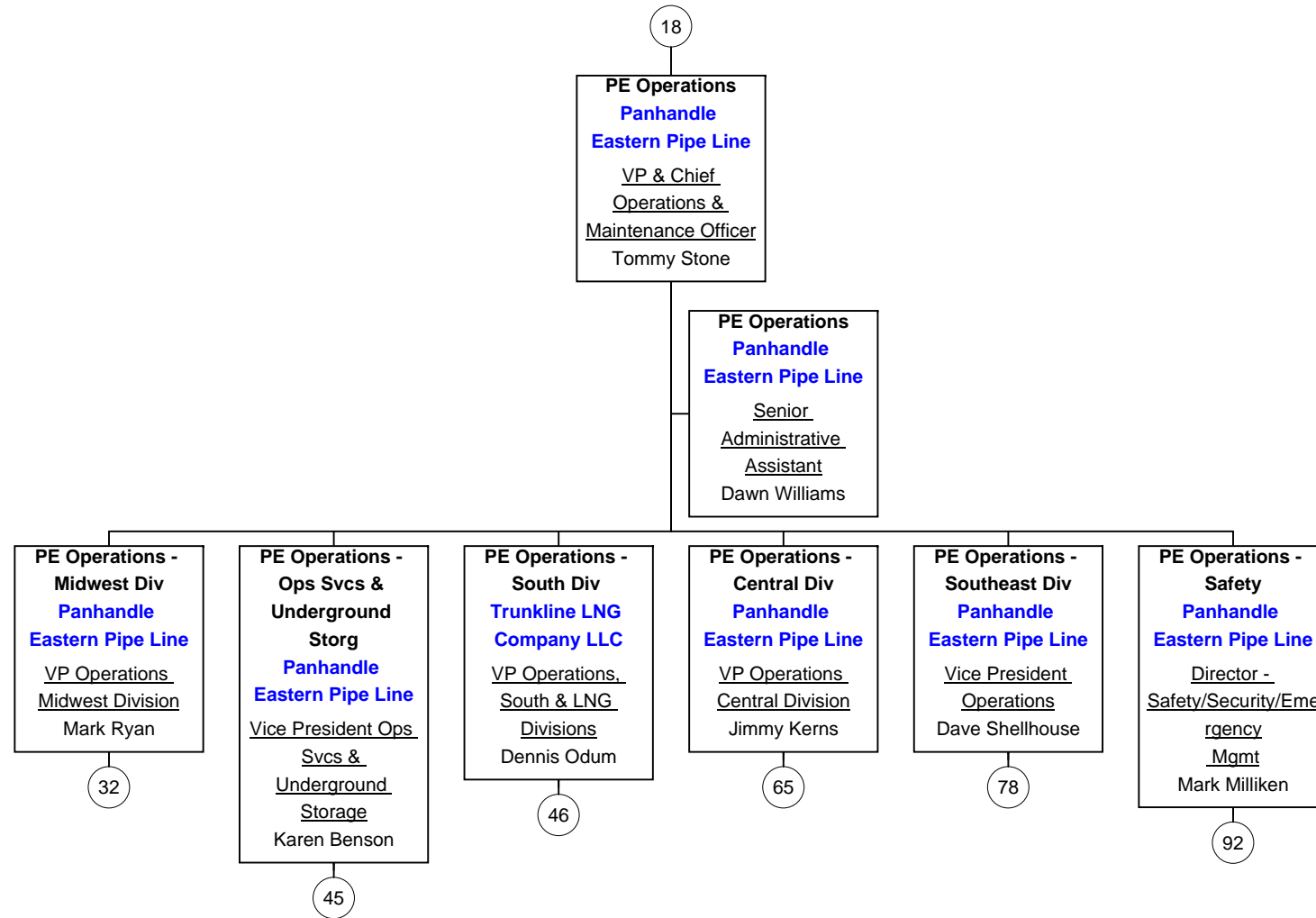

PE Operations - Midwest Div

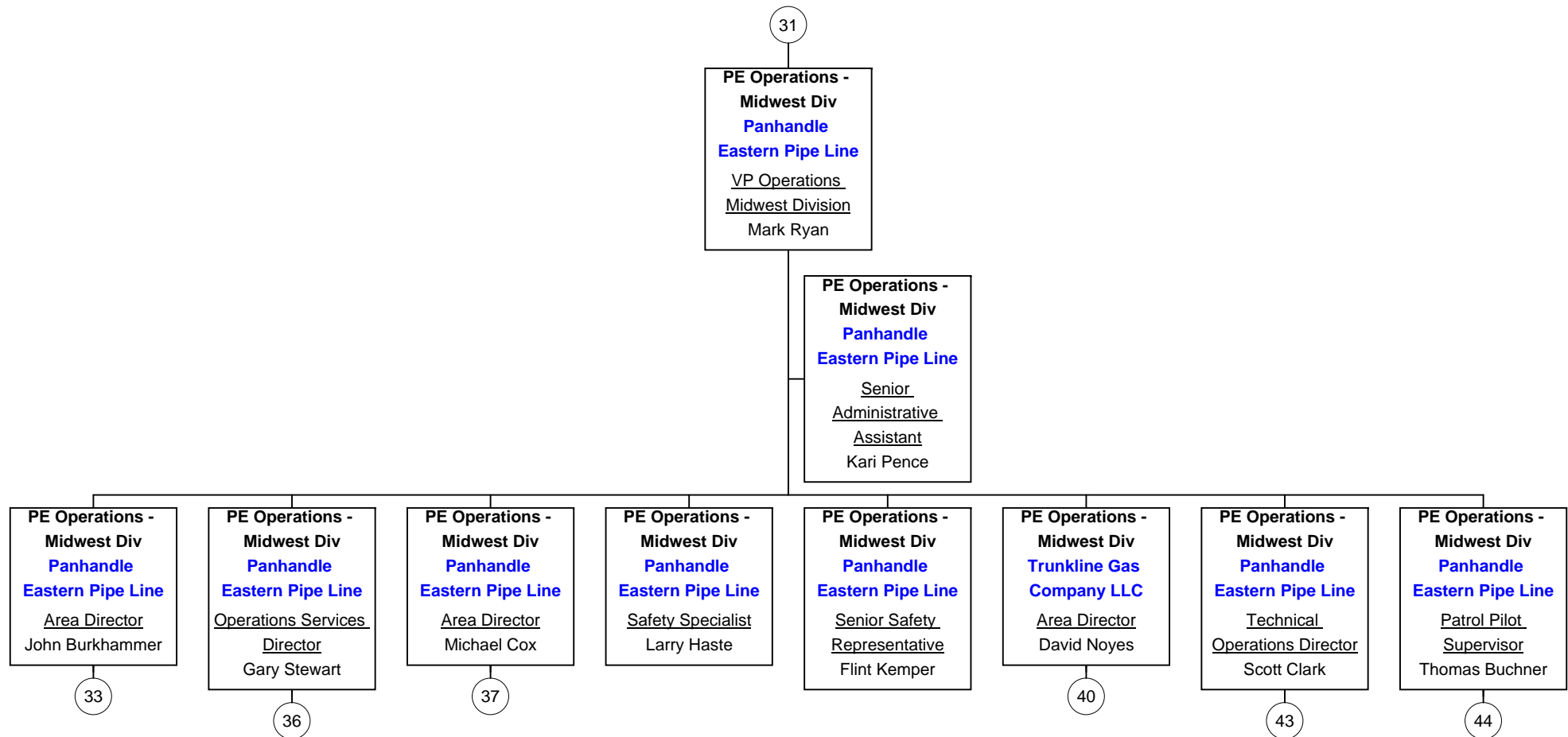

PE Operations - Midwest Div

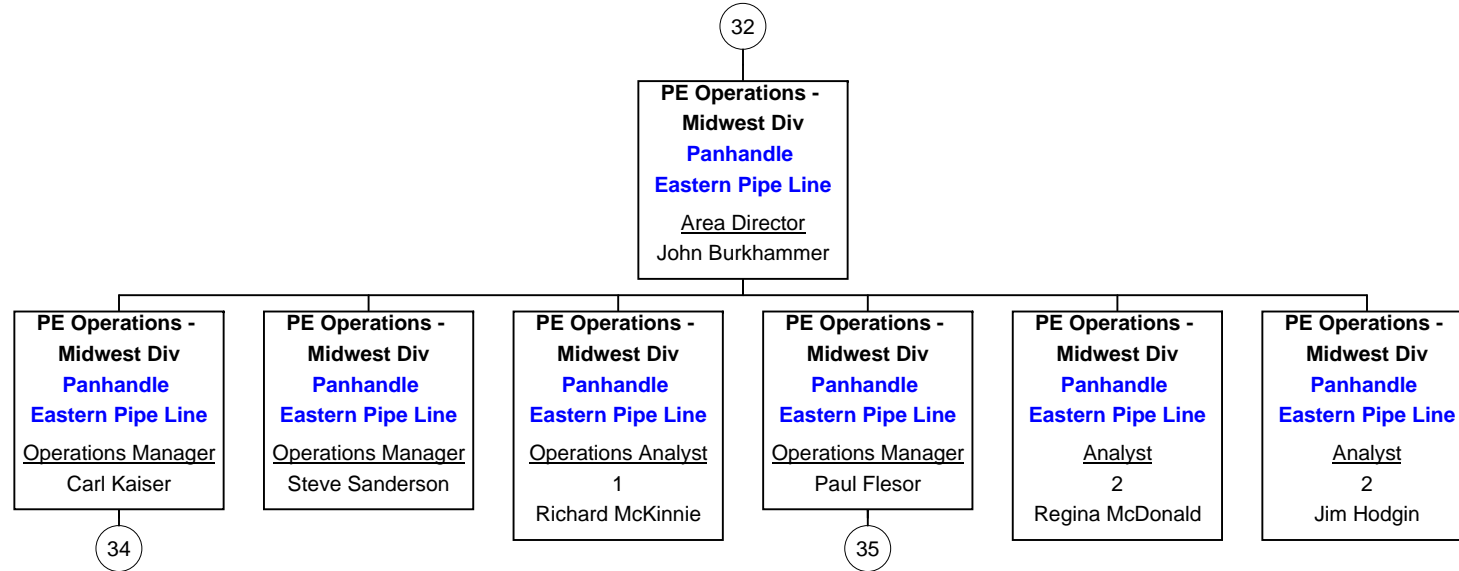

PE Operations - Midwest Div

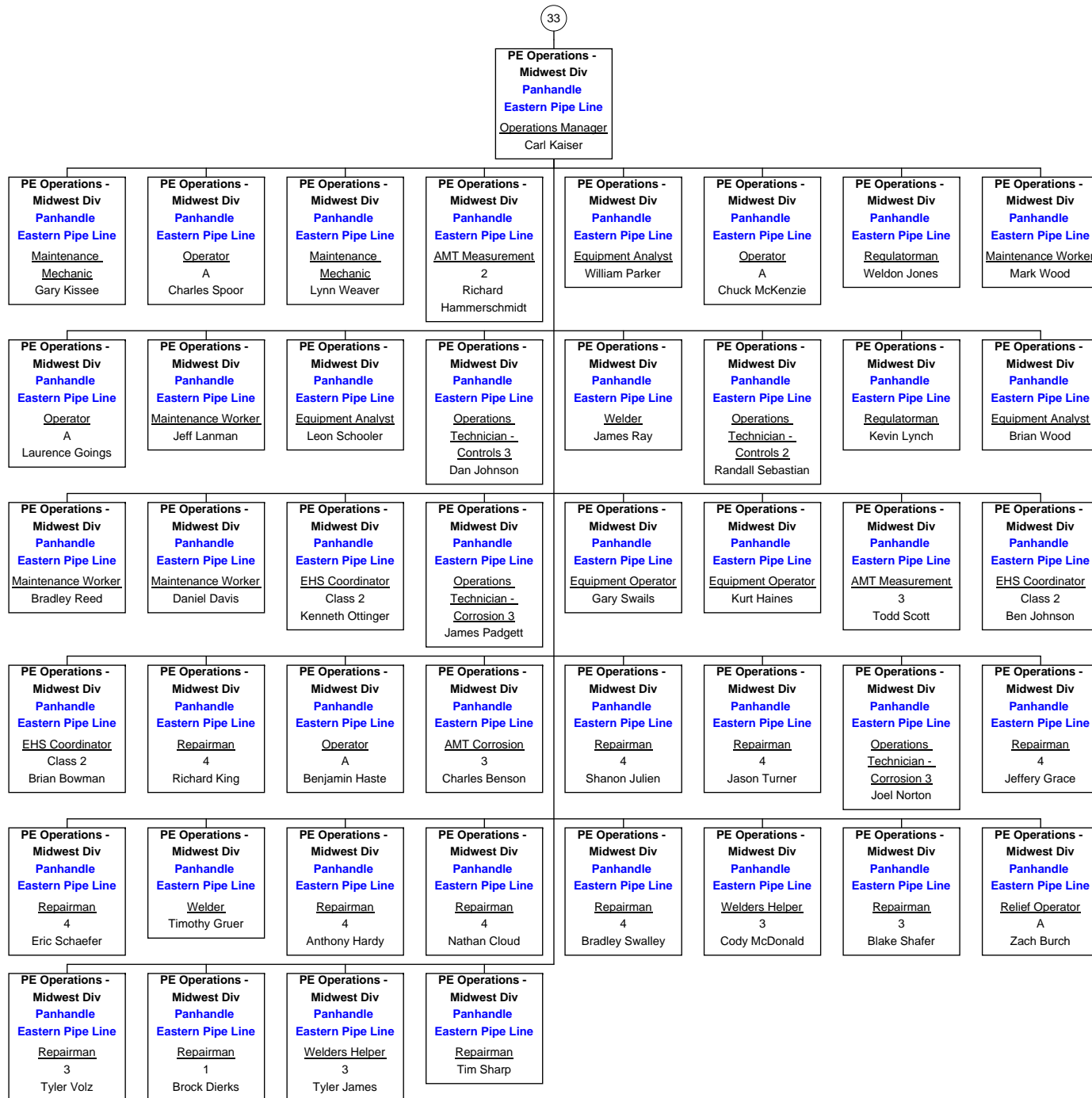

As of March 15, 2012

PE Operations - Midwest Div

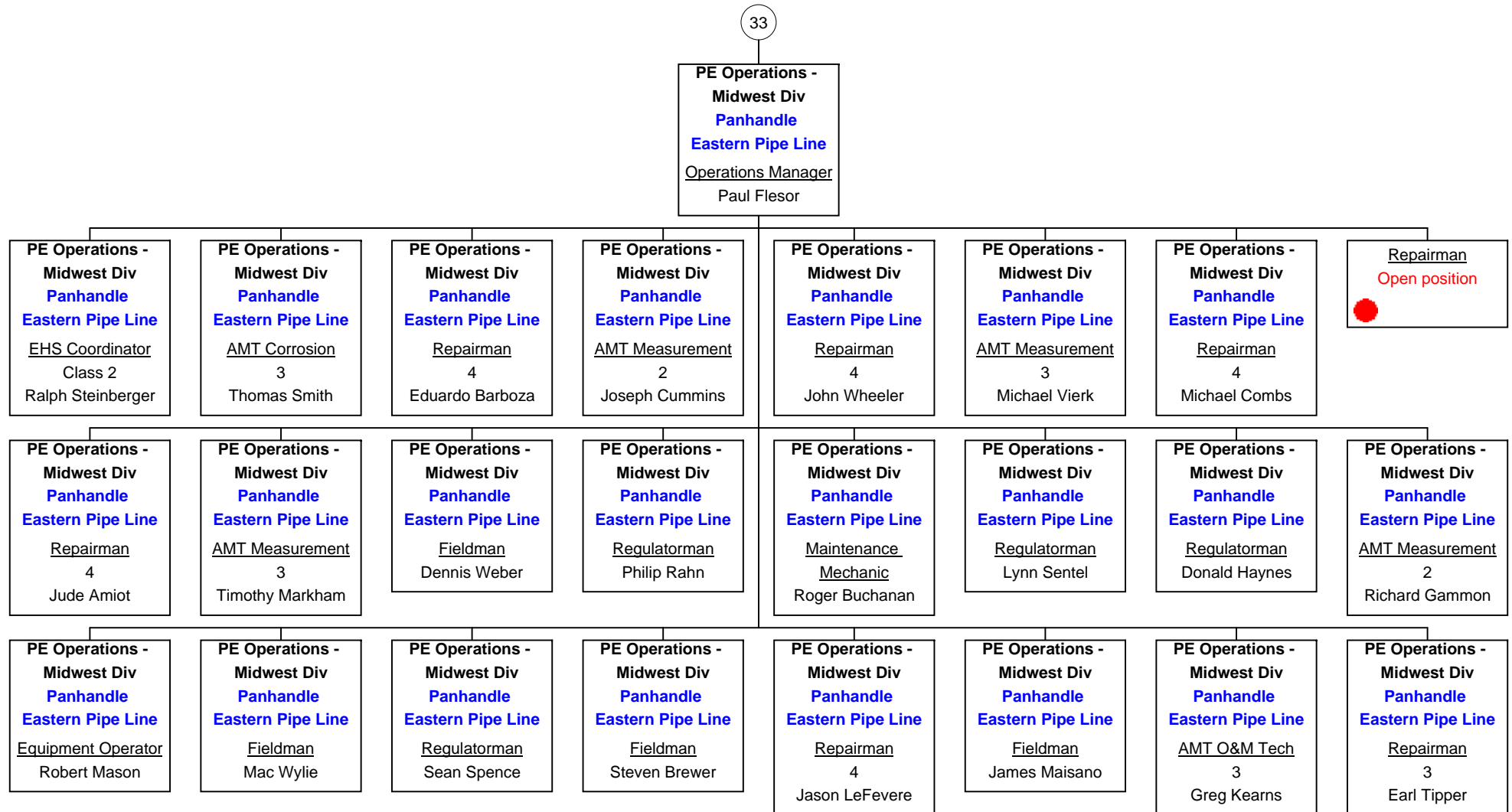

PE Operations - Midwest Div

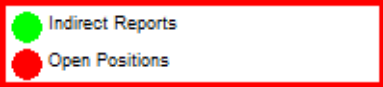
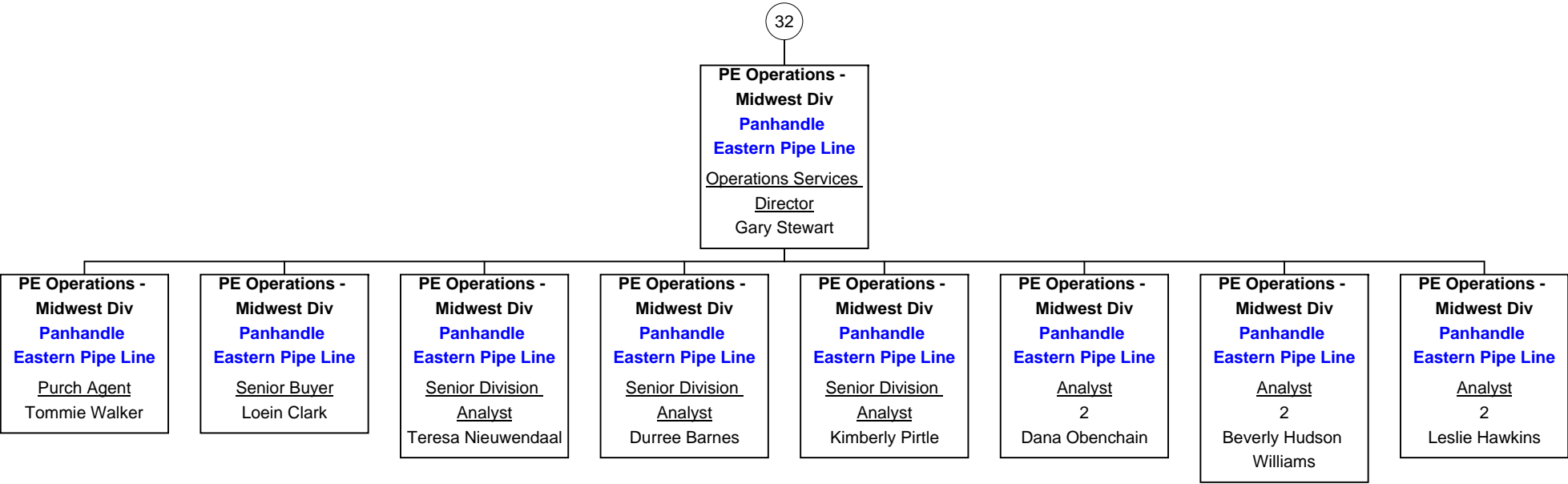

PE Operations - Midwest Div

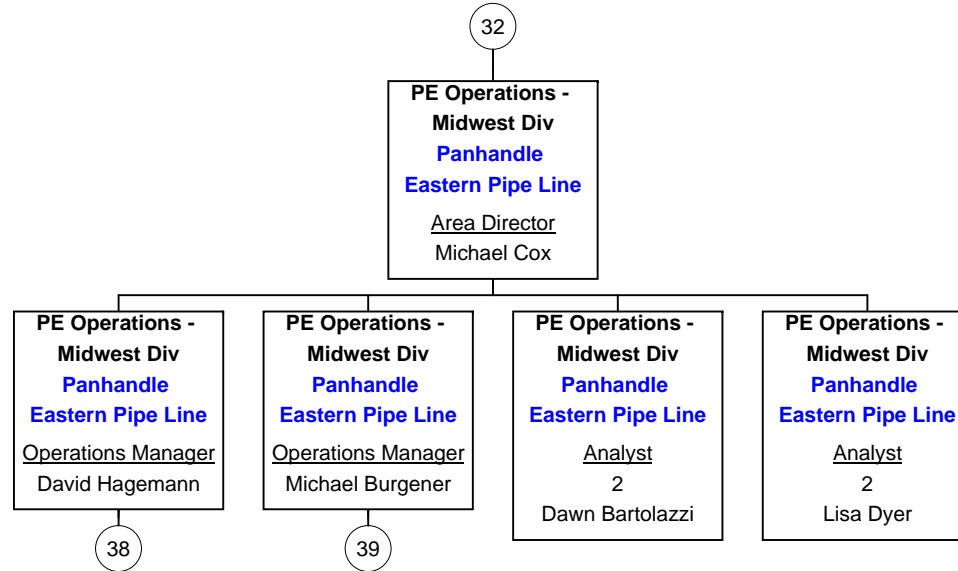

PE Operations - Midwest Div

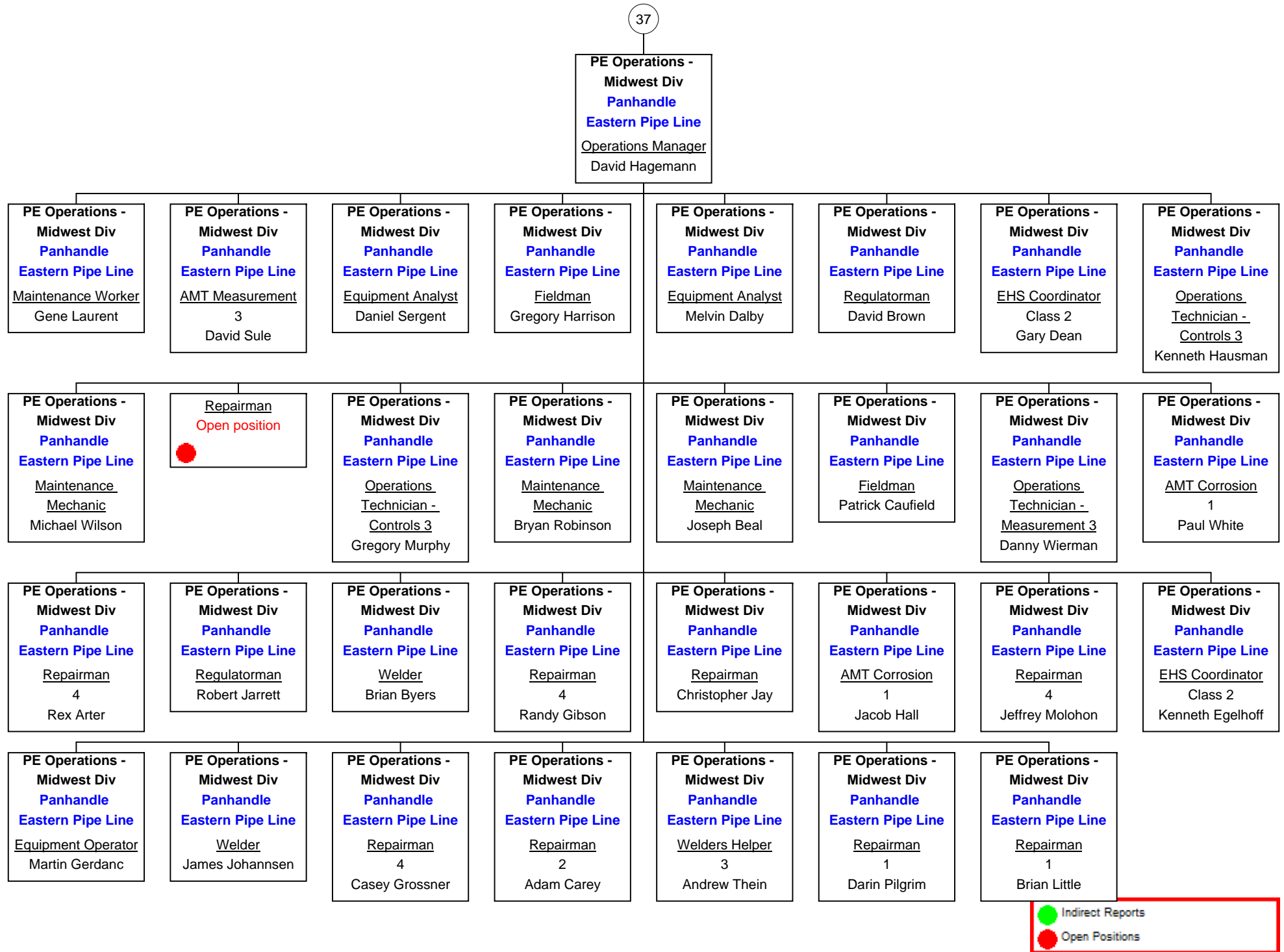

As of March 15, 2012

PE Operations - Midwest Div

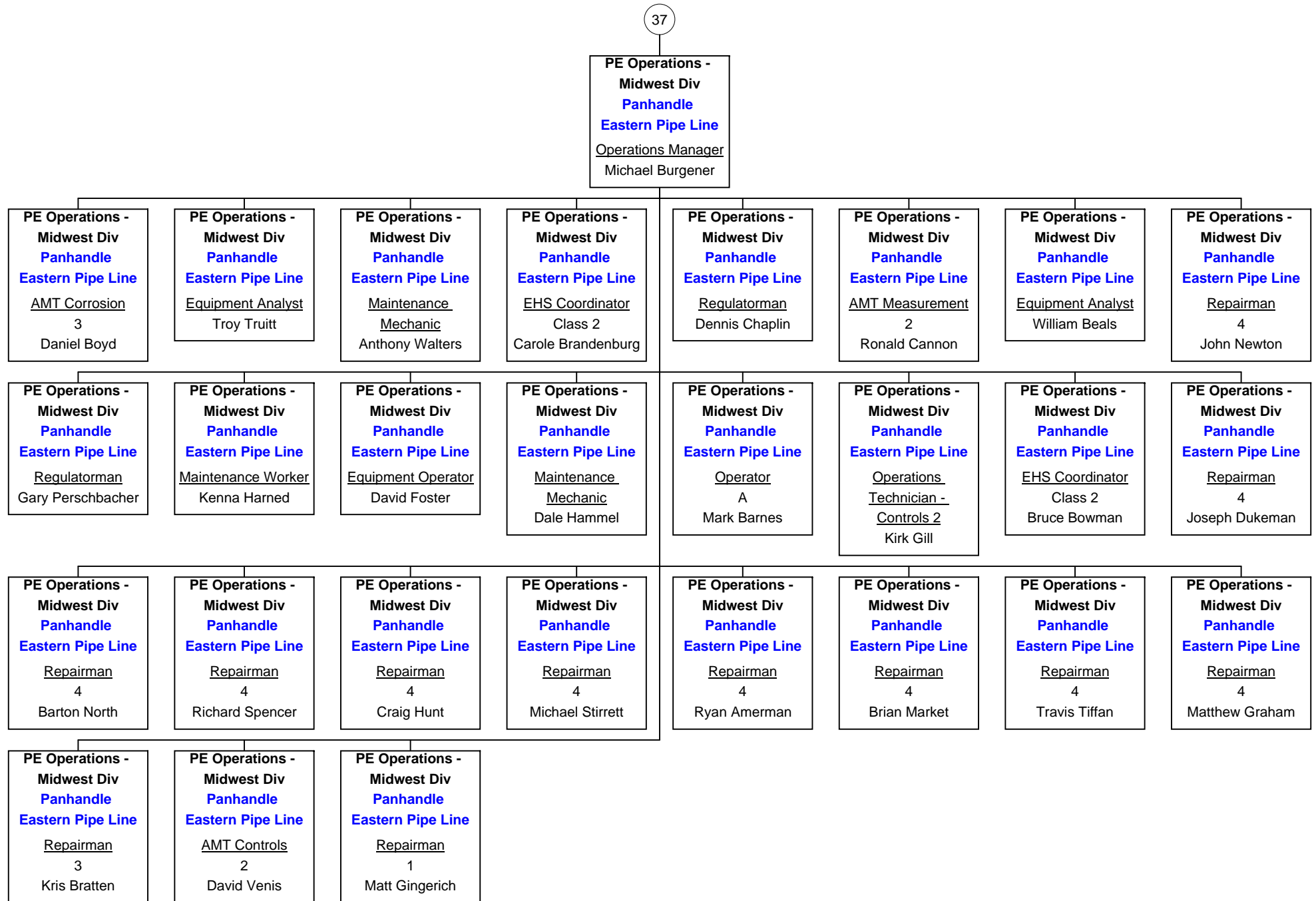

PE Operations - Midwest Div

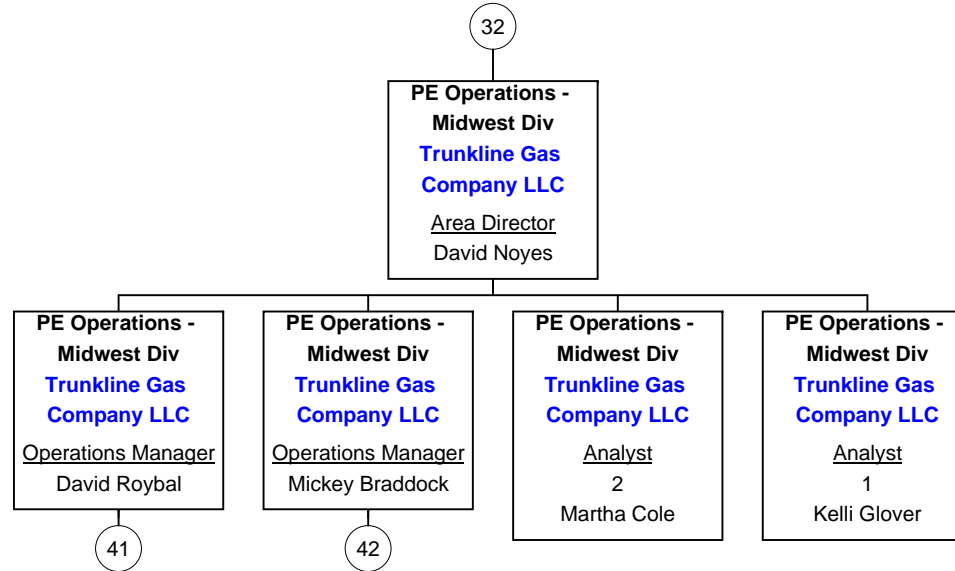

PE Operations - Midwest Div

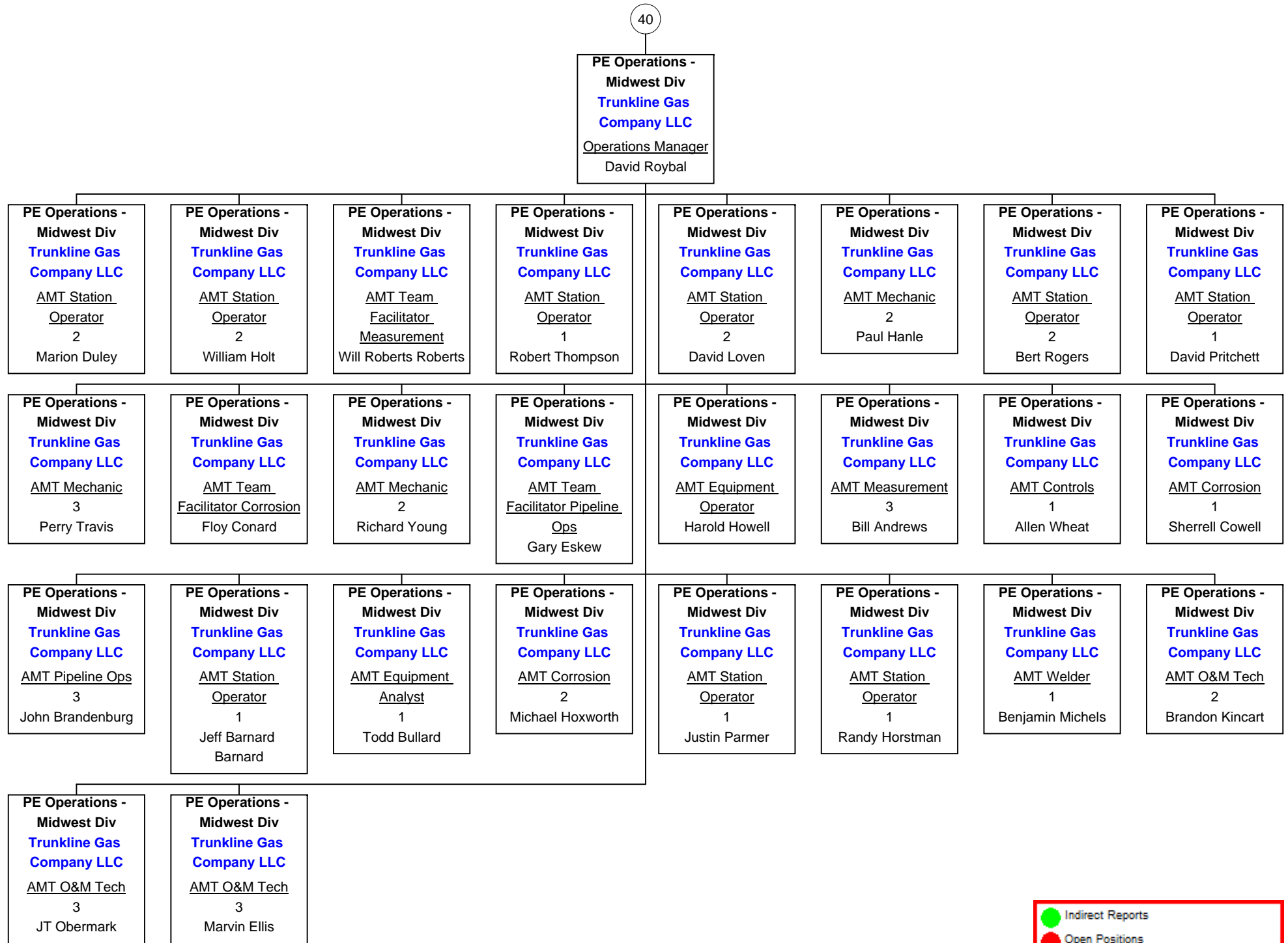

As of March 15, 2012

PE Operations - Midwest Div

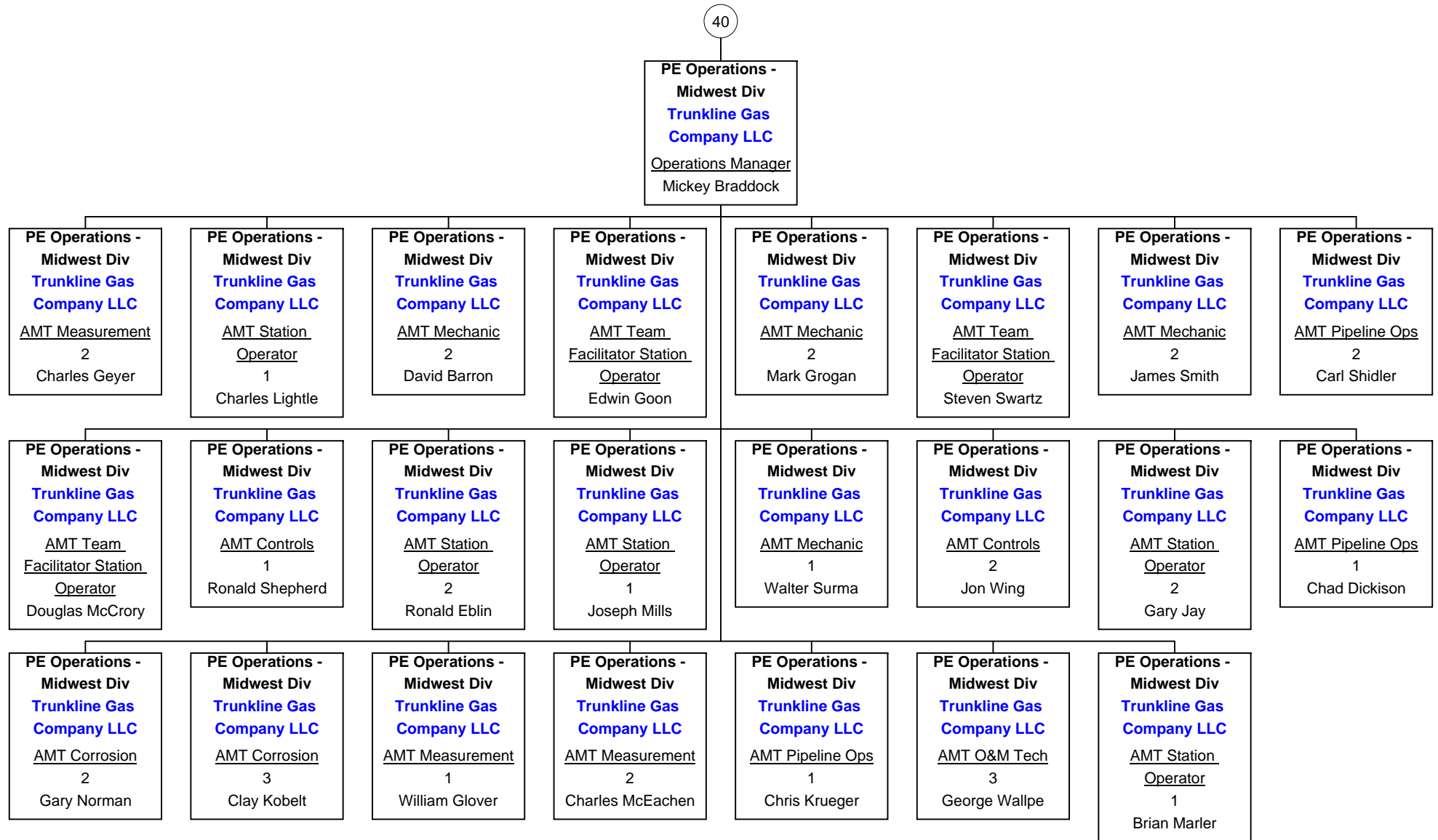

PE Operations - Midwest Div

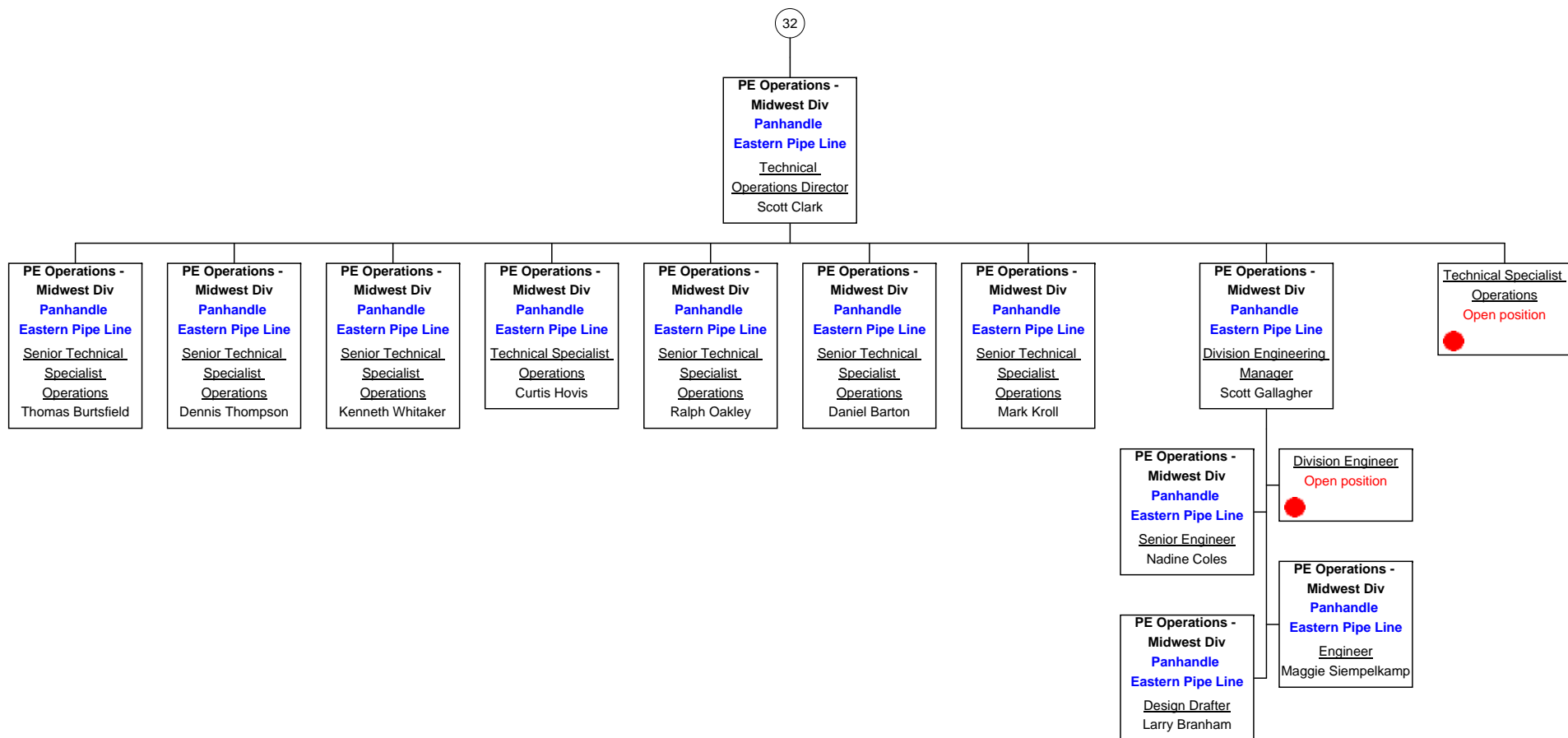

PE Operations - Midwest Div

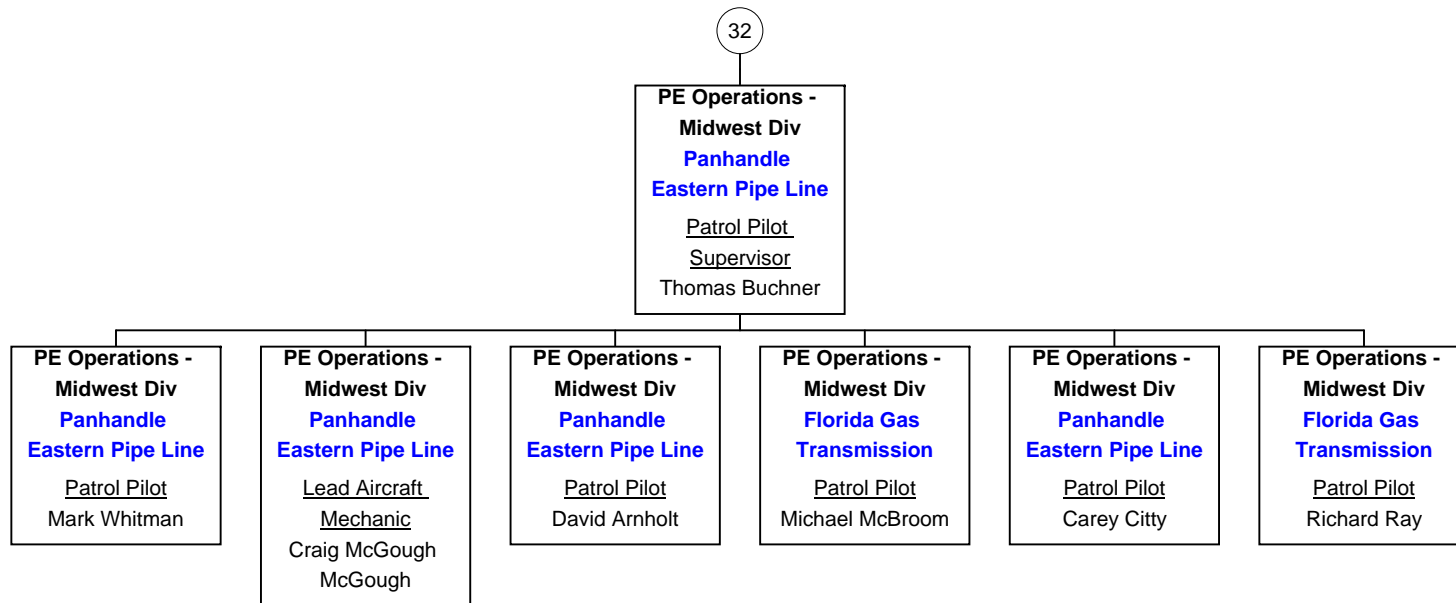

PE Operations - Ops Svcs & Underground Storg

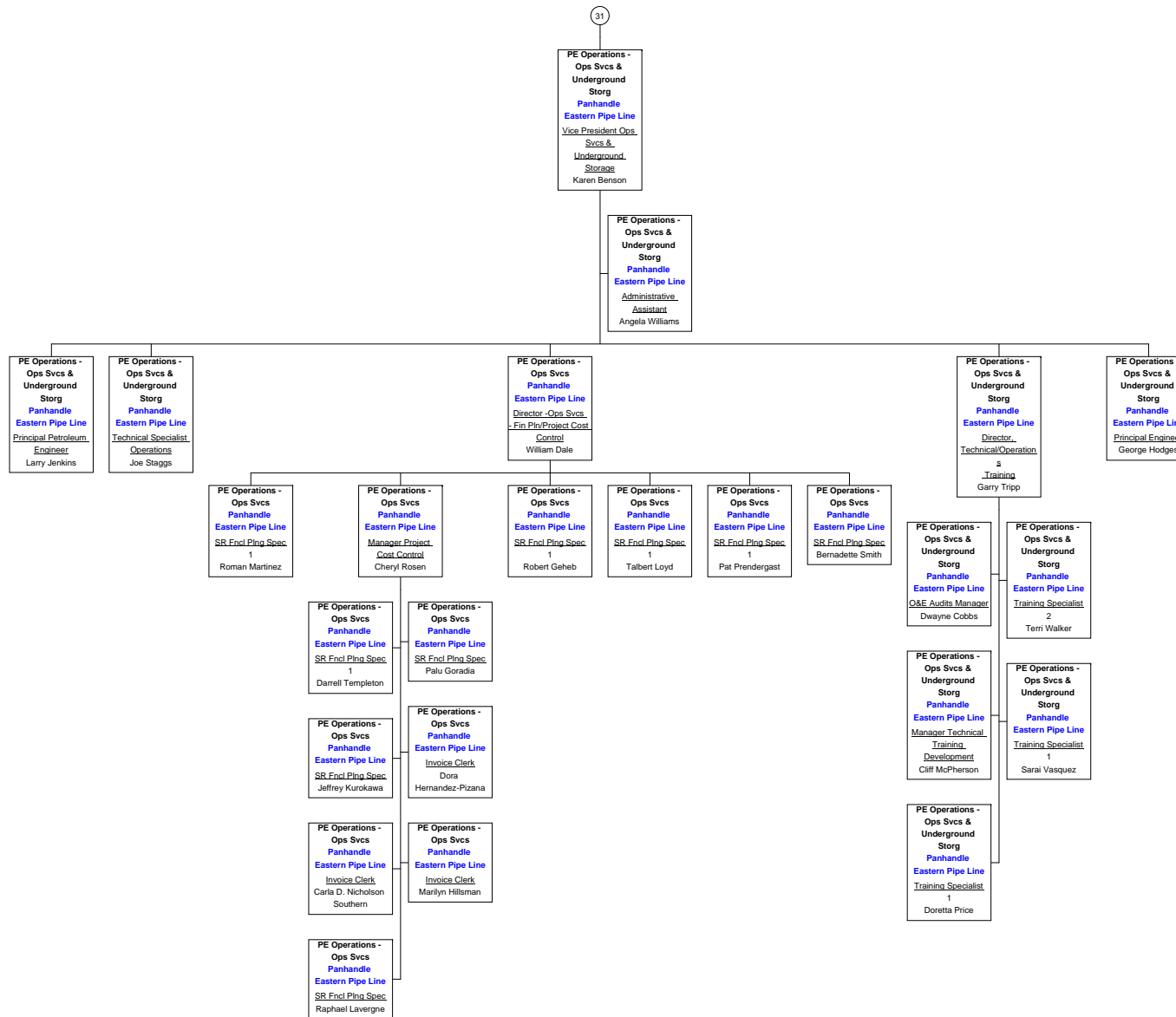

As of March 15, 2012

PE Operations - South Div

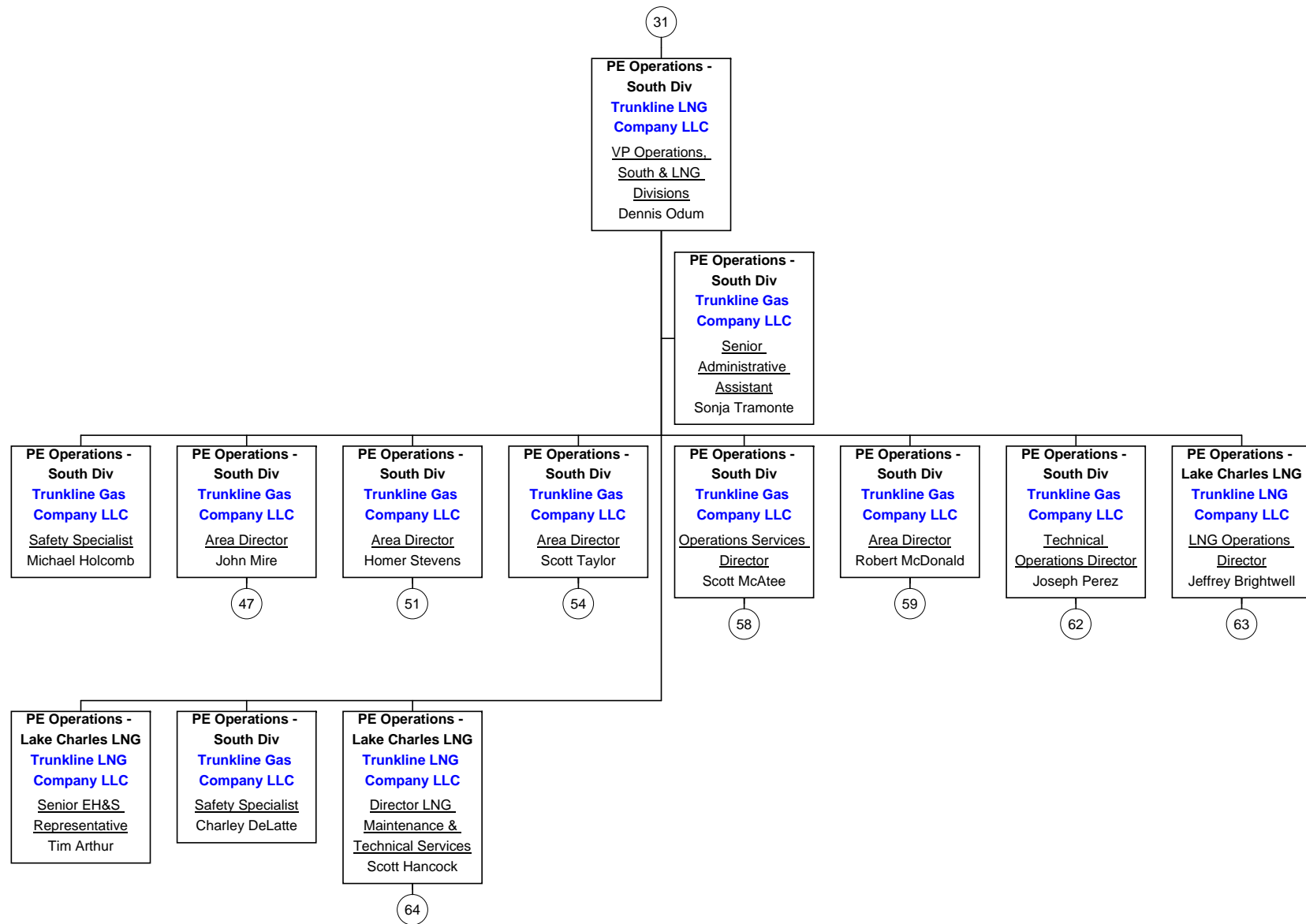

PE Operations - South Div

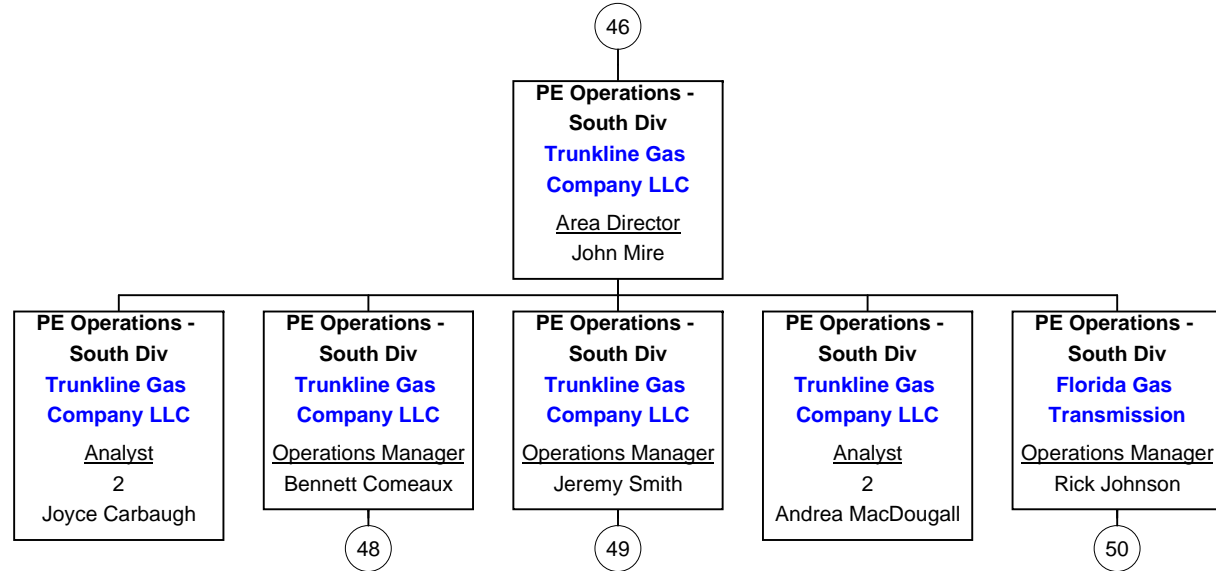

PE Operations - South Div

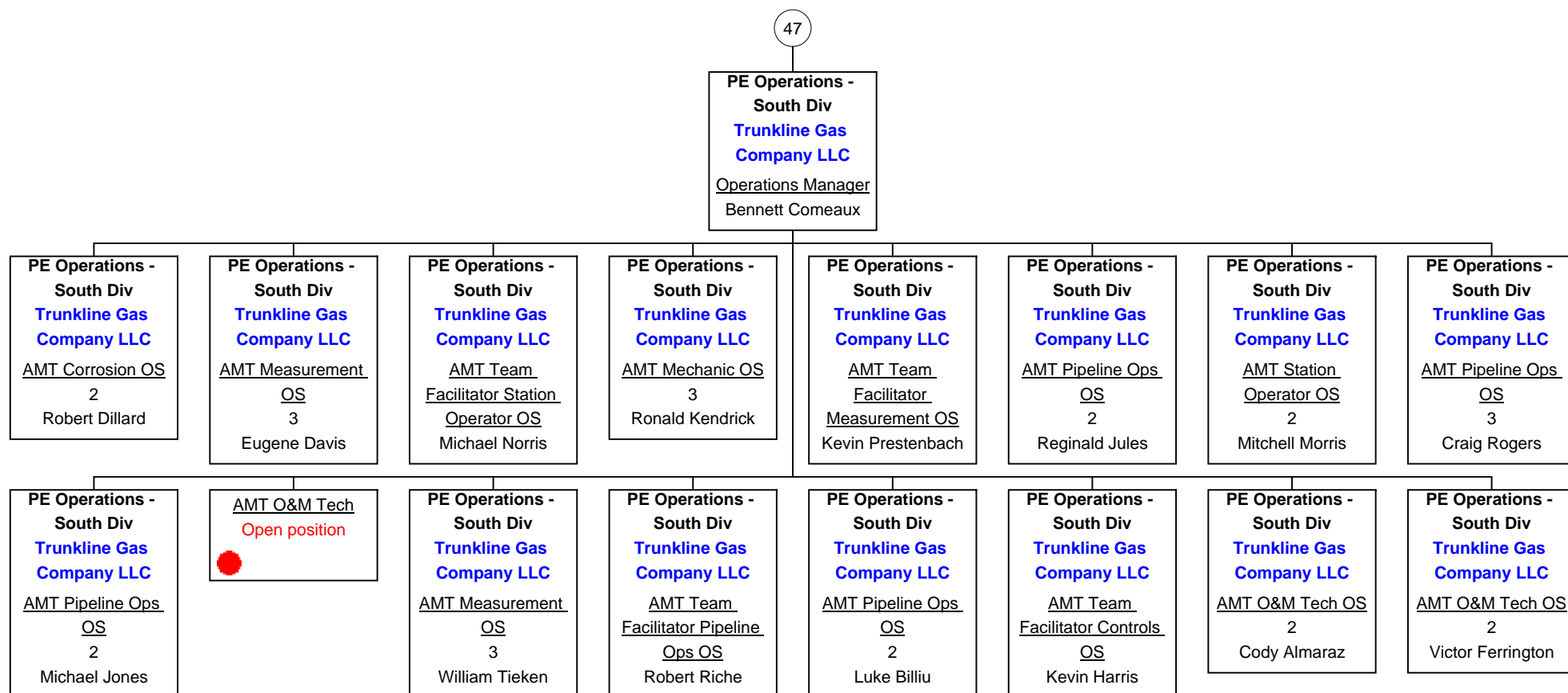

PE Operations - South Div

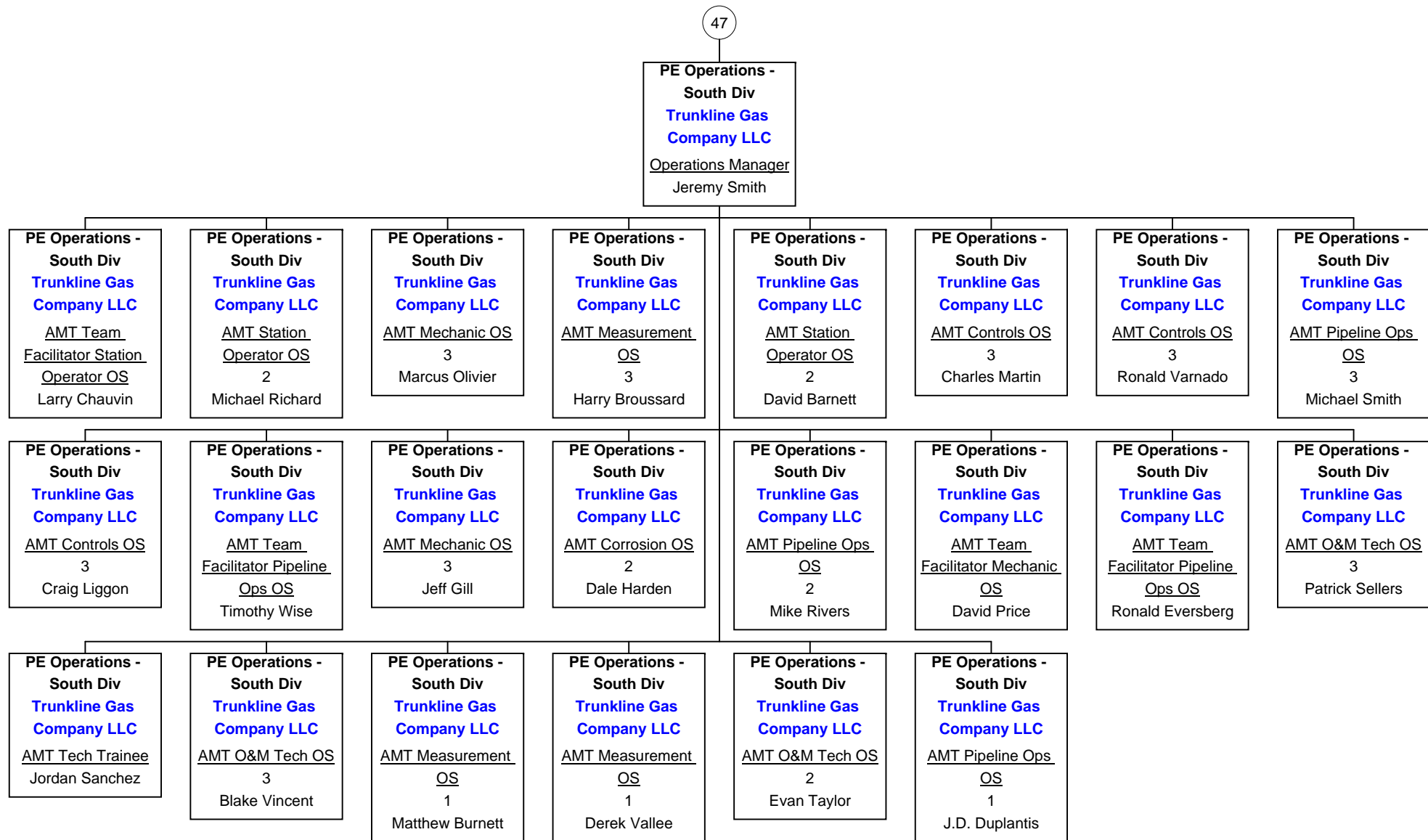

PE Operations - South Div

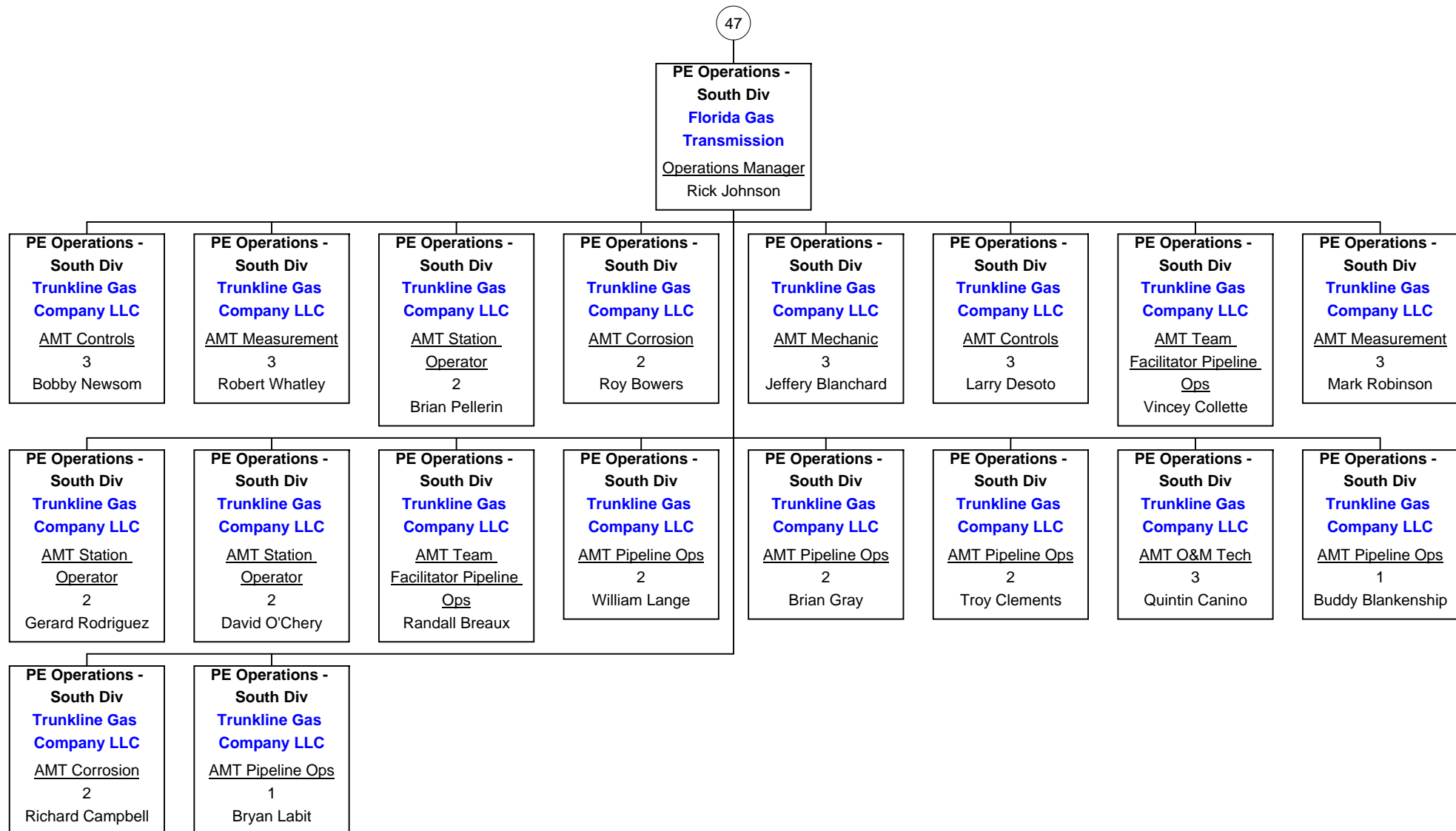

PE Operations - South Div

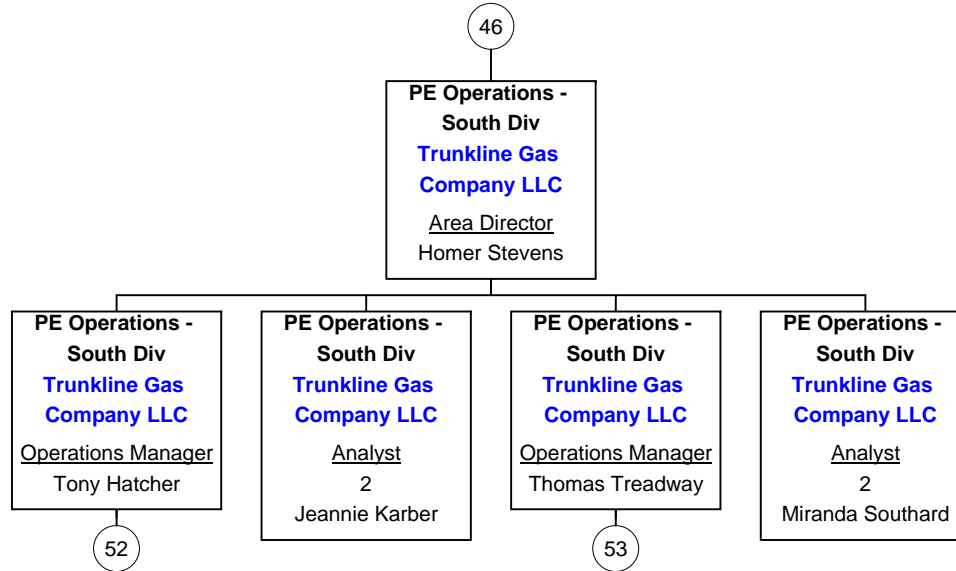

PE Operations - South Div

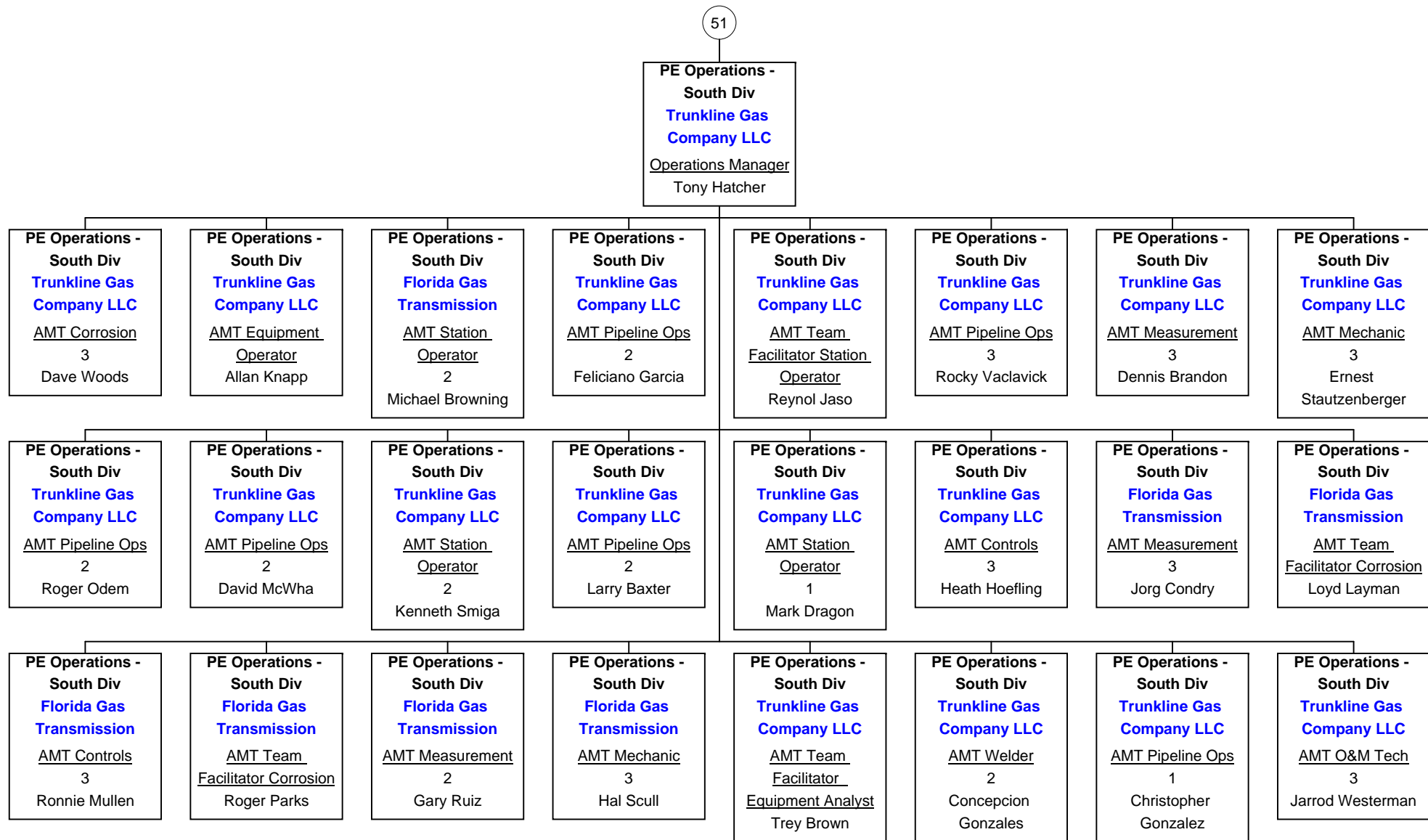

PE Operations - South Div

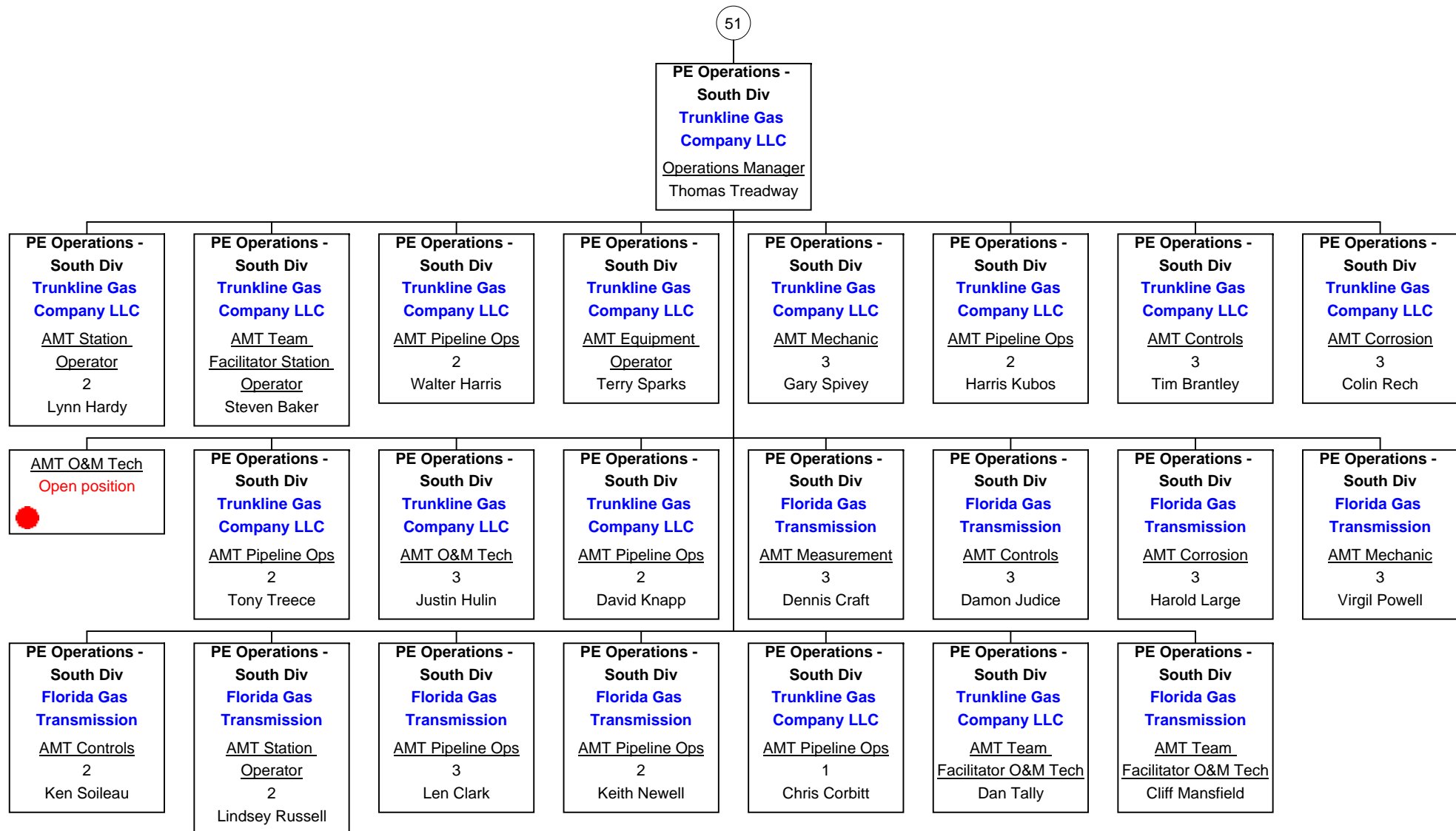

PE Operations - South Div

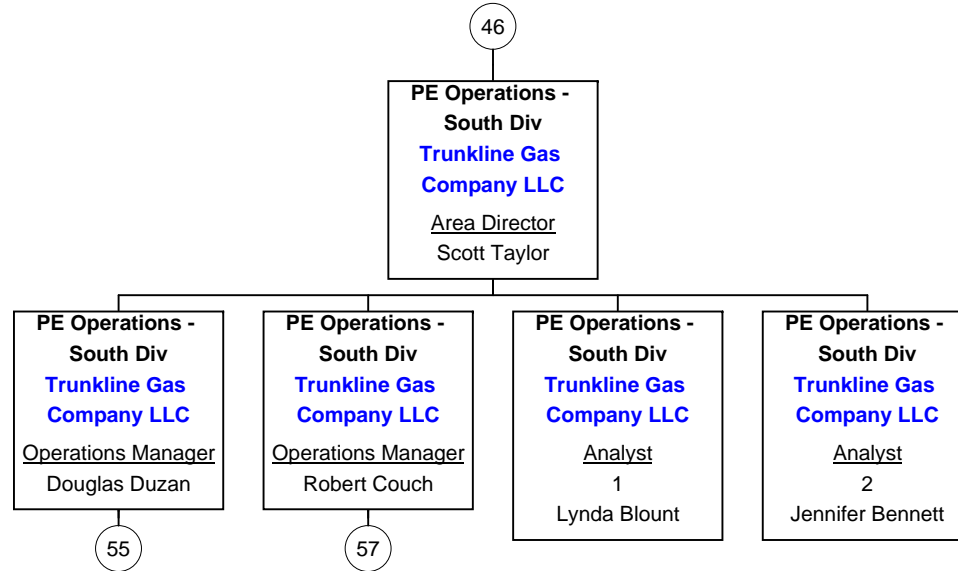

PE Operations - South Div

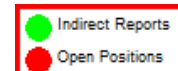
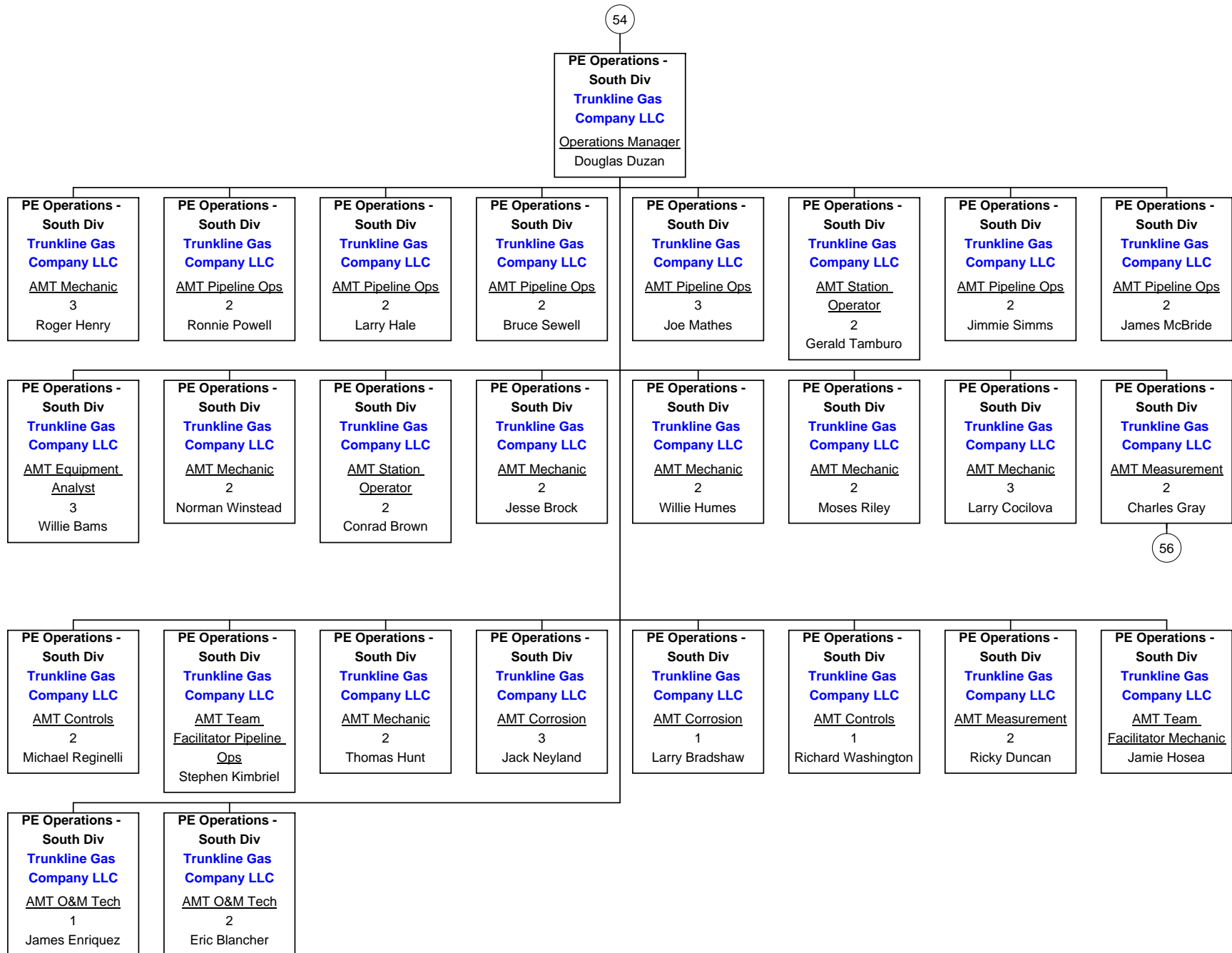

As of March 15, 2012

PE Operations - South Div

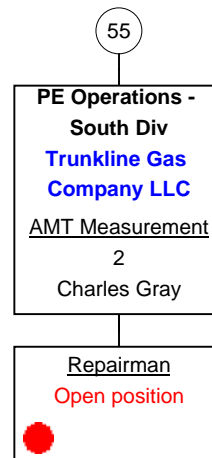

PE Operations - South Div

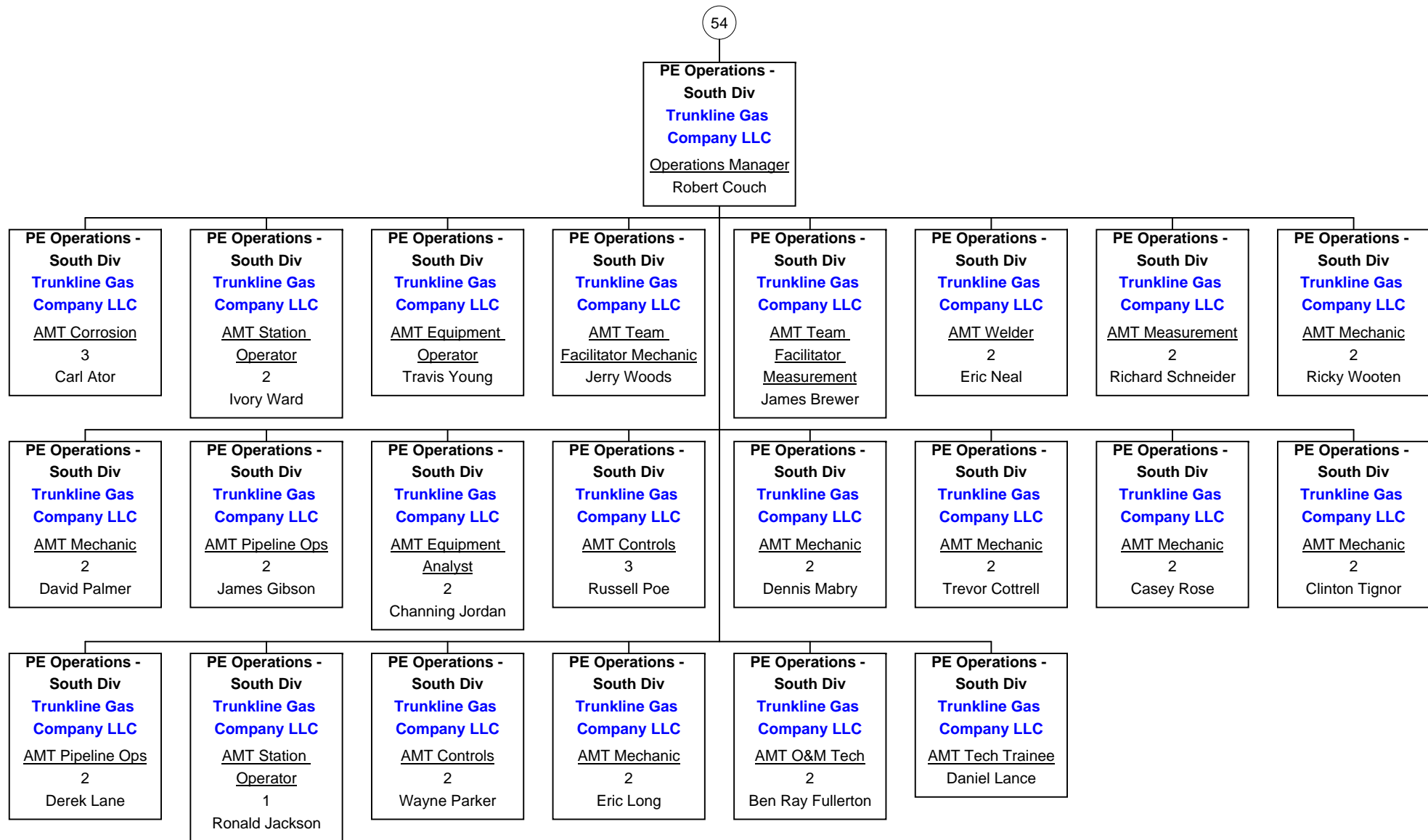

PE Operations - South Div

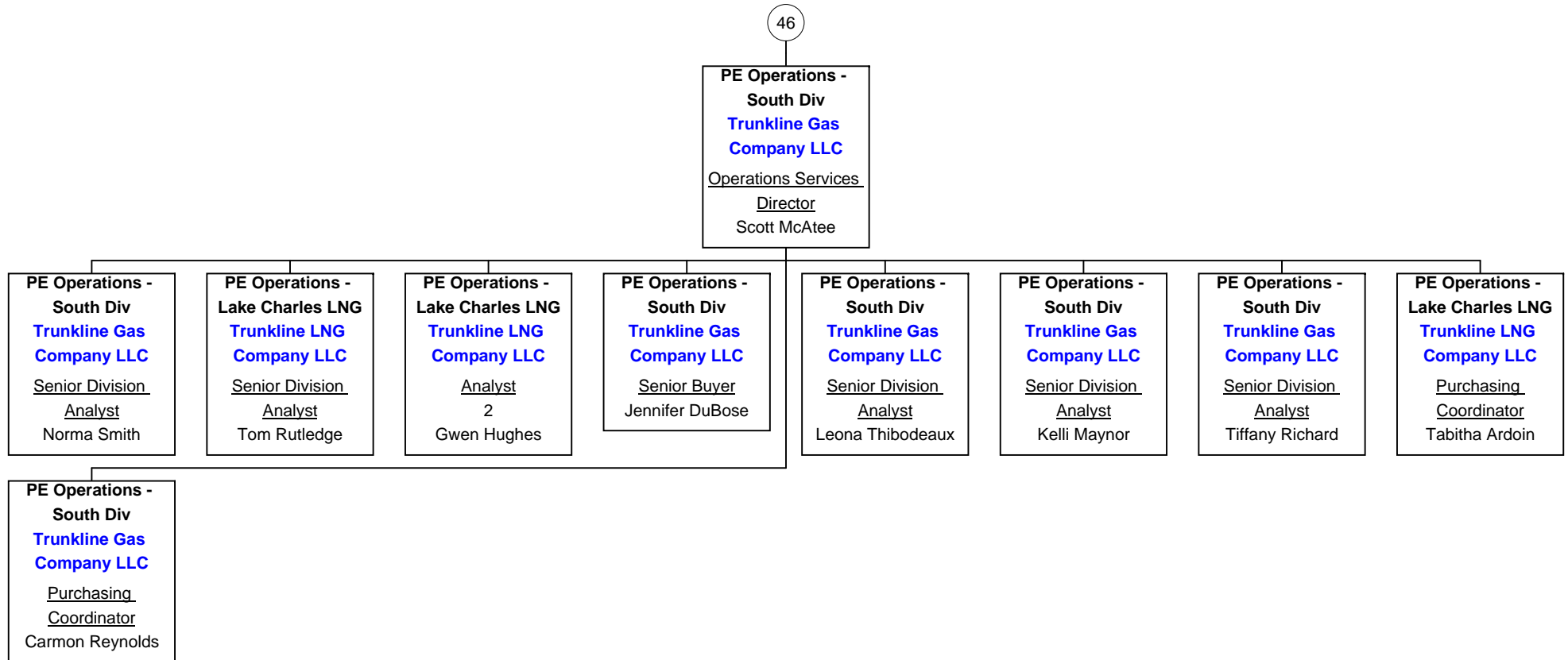

PE Operations - South Div

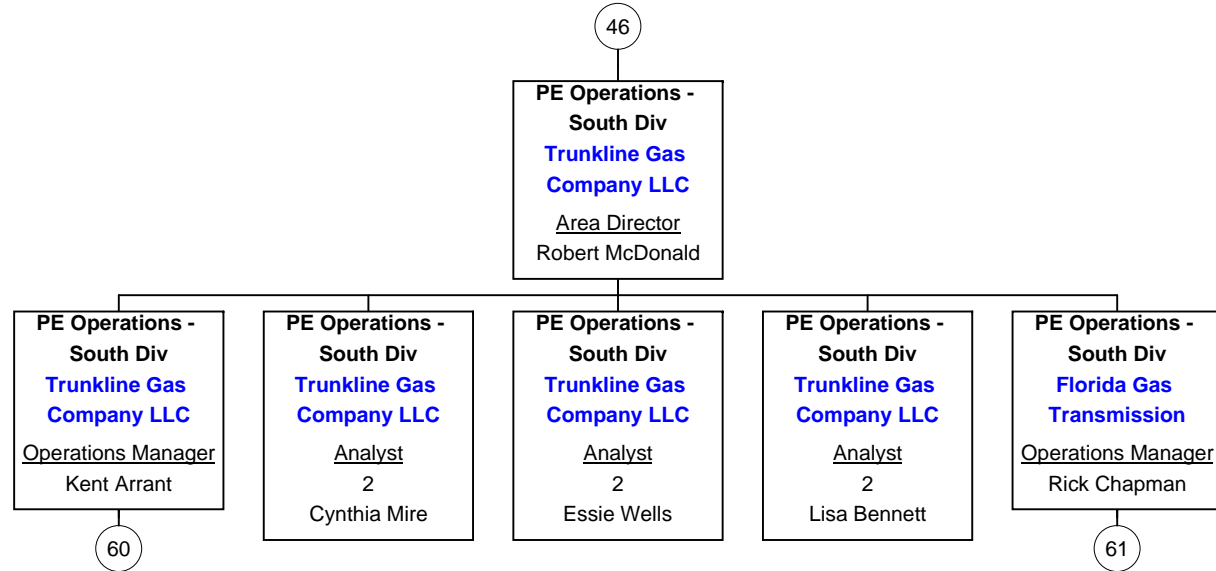

PE Operations - South Div

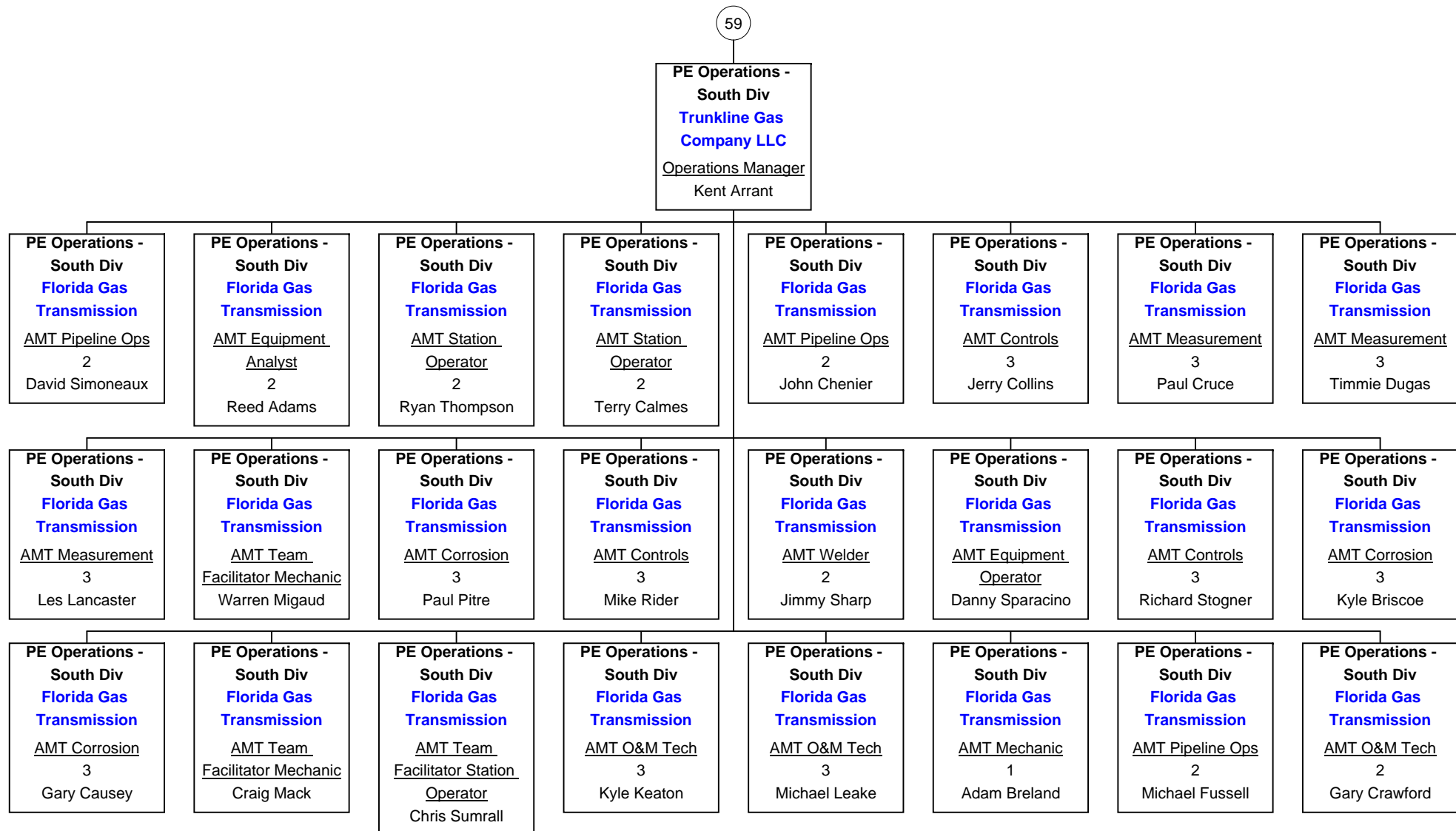

PE Operations - South Div

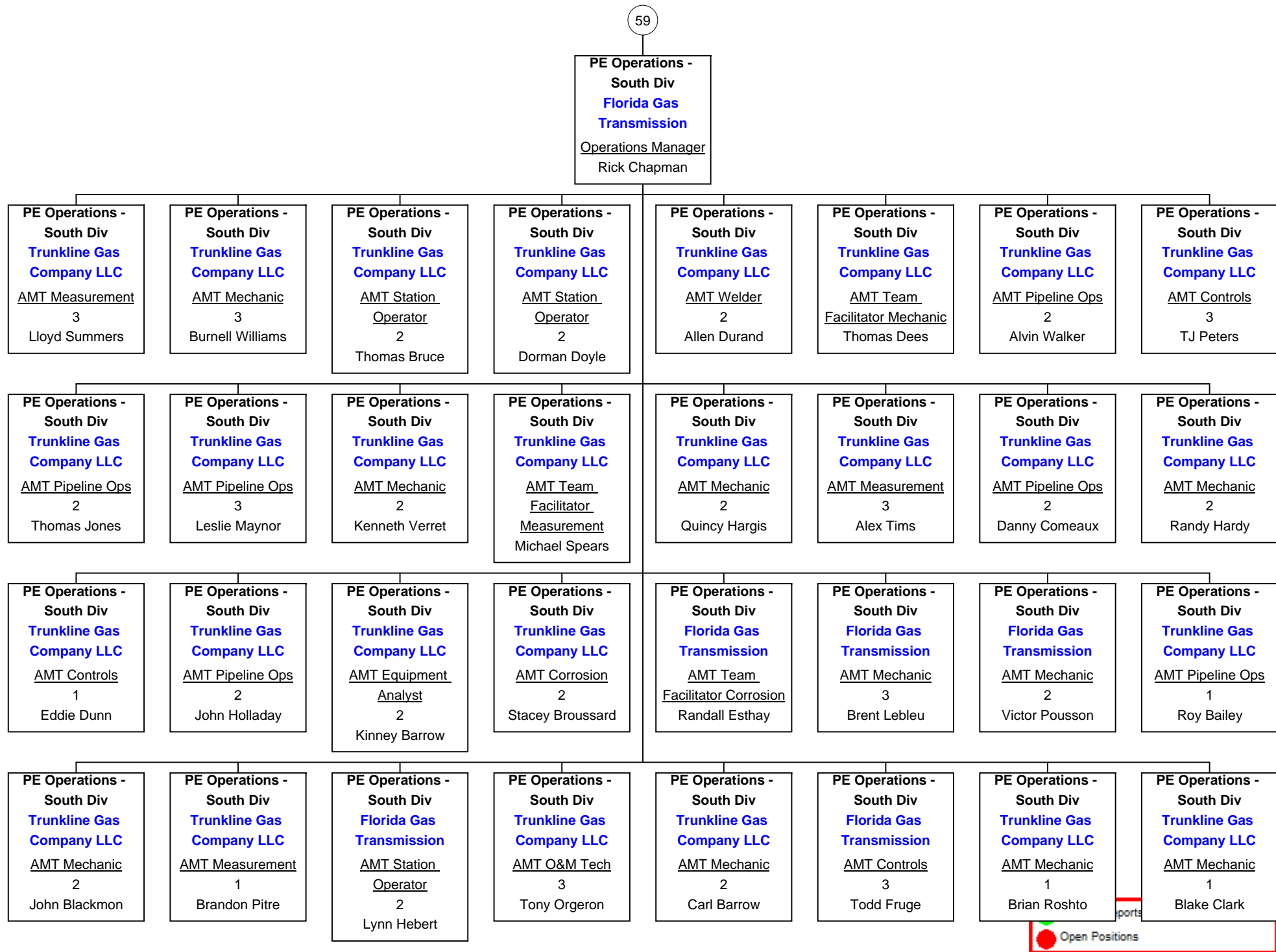

As of March 15, 2012

PE Operations - South Div

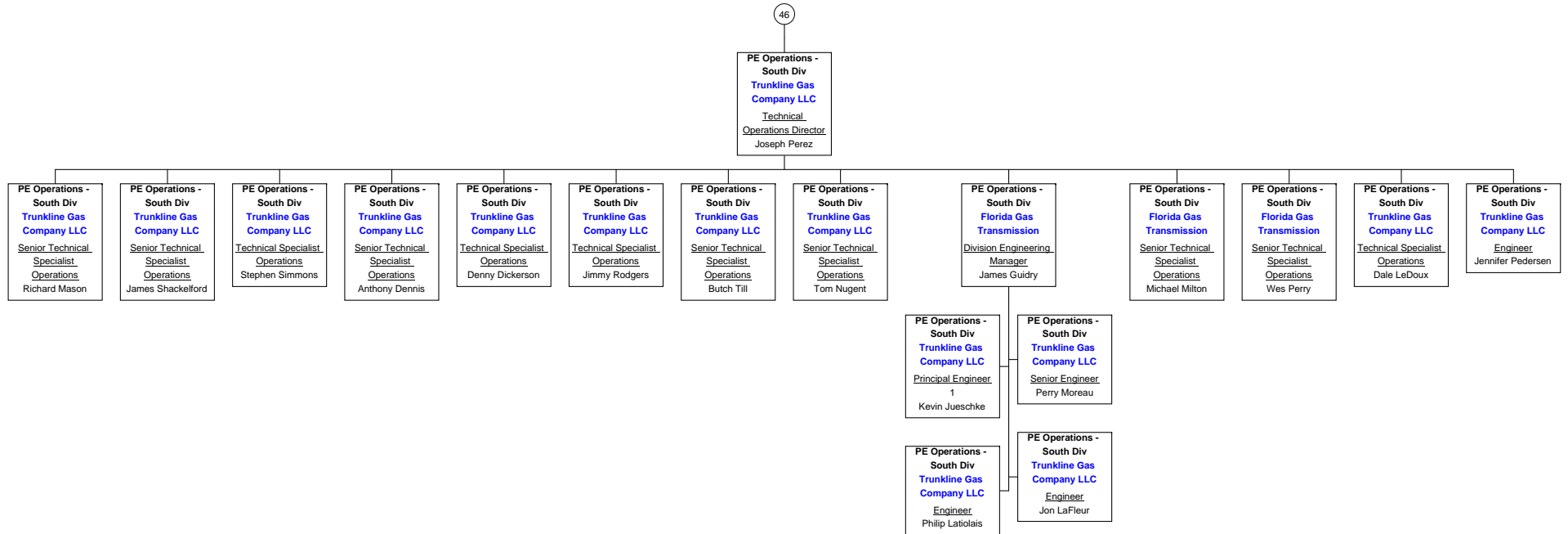

PE Operations - Lake Charles LNG

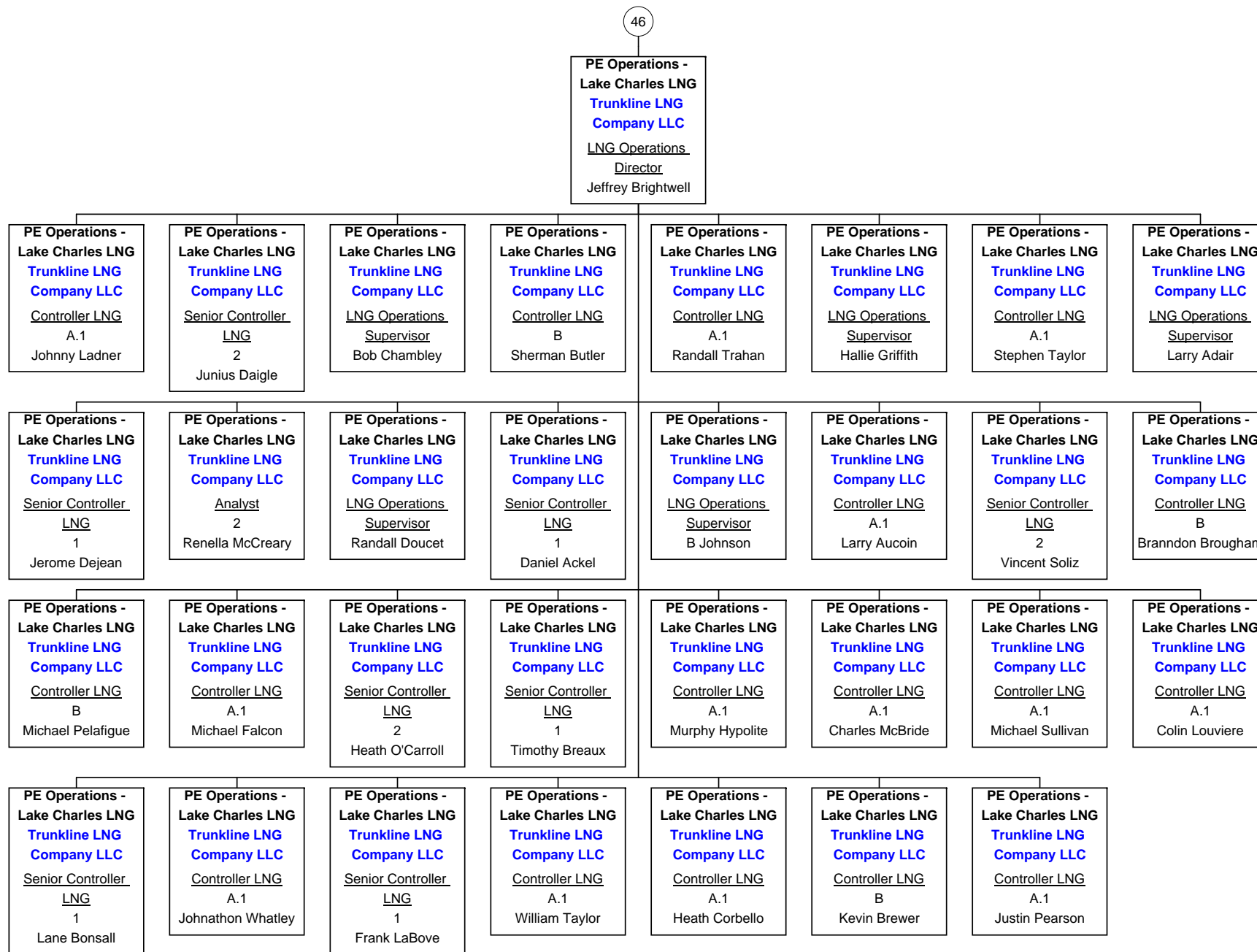

● Indirect Reports
● Open Positions

As of March 15, 2012

PE Operations - Lake Charles LNG

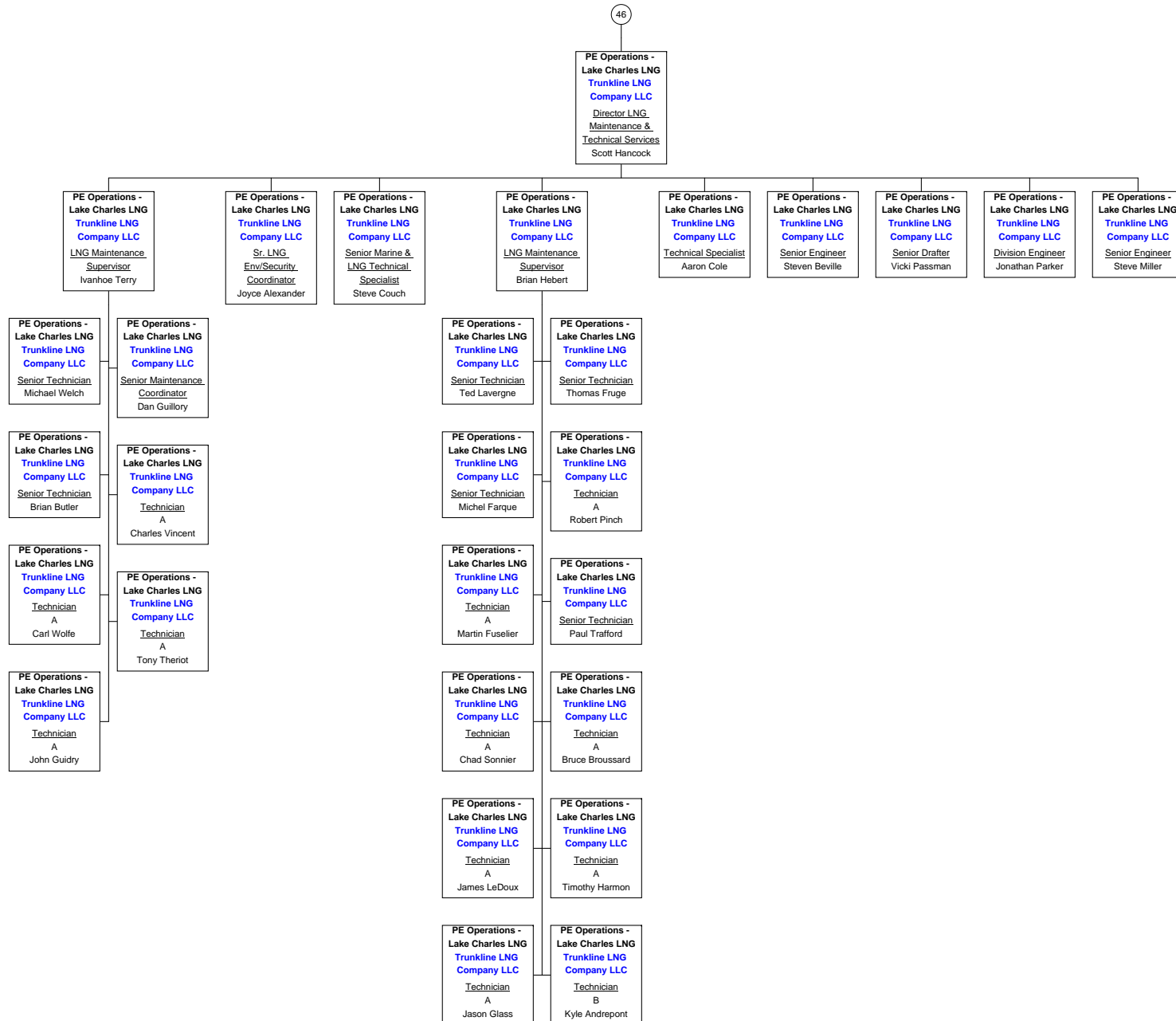

As of March 15, 2012

PE Operations - Central Div

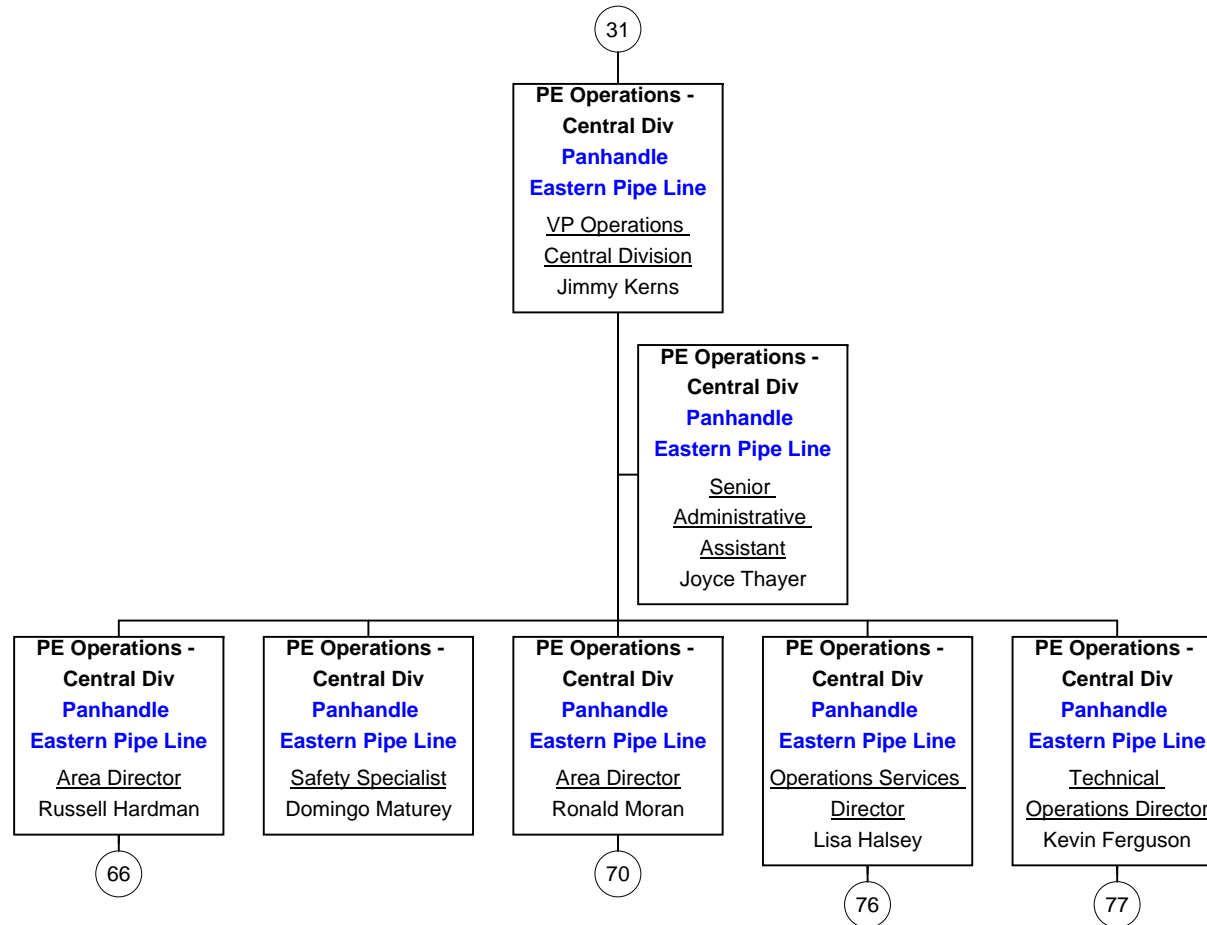

PE Operations - Central Div

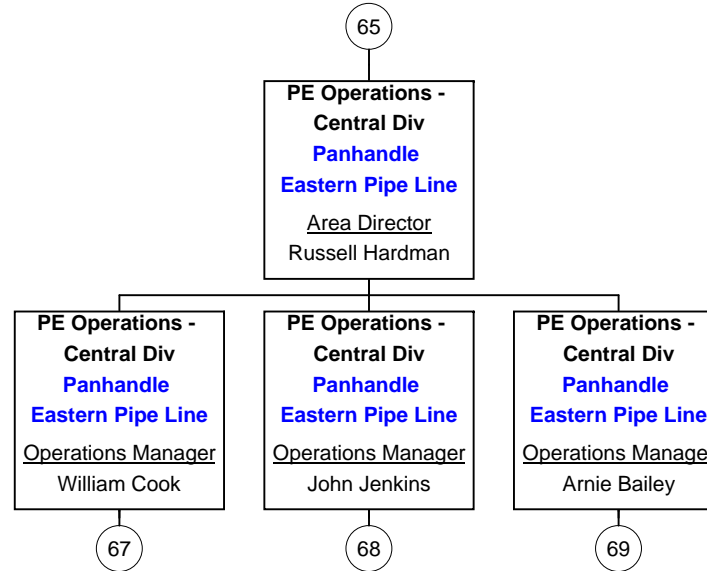

PE Operations - Central Div

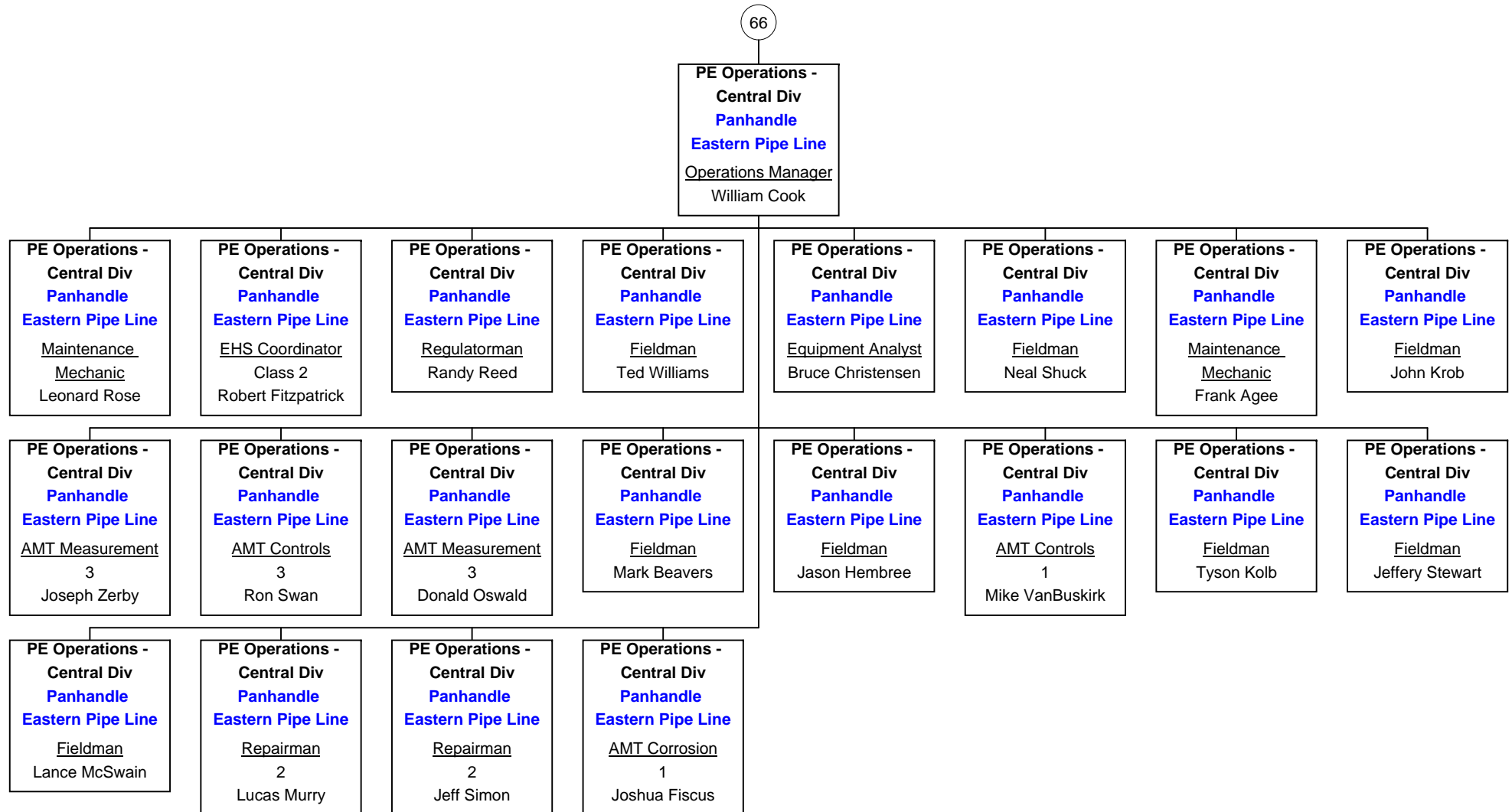

PE Operations - Central Div

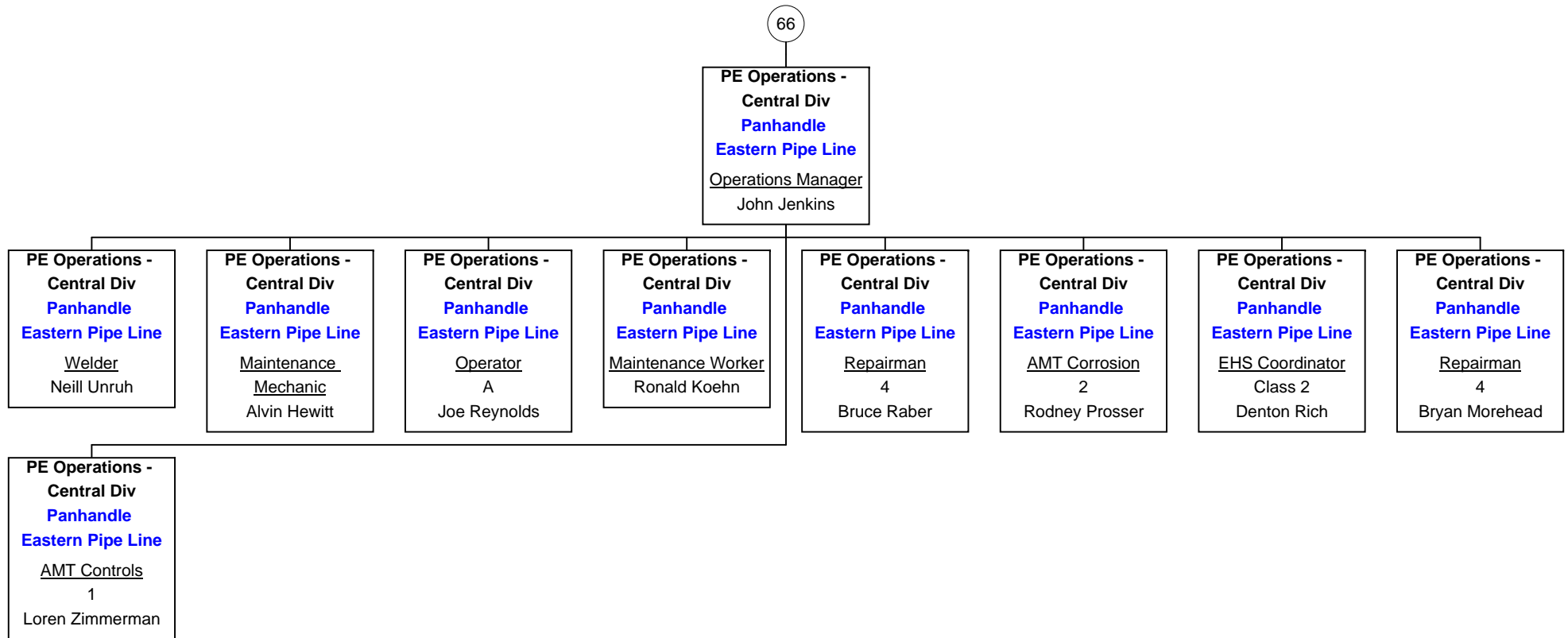

PE Operations - Central Div

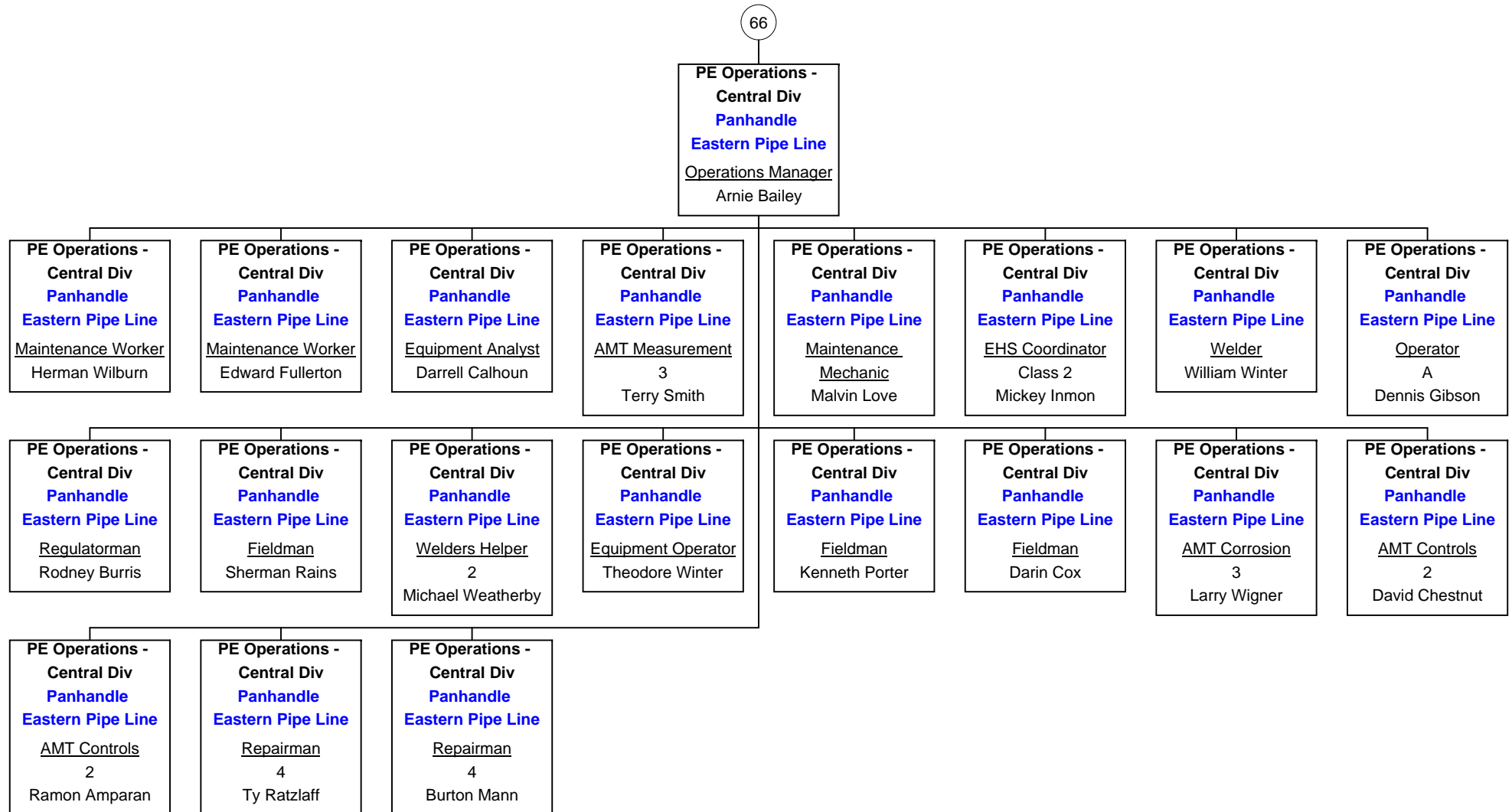

PE Operations - Central Div

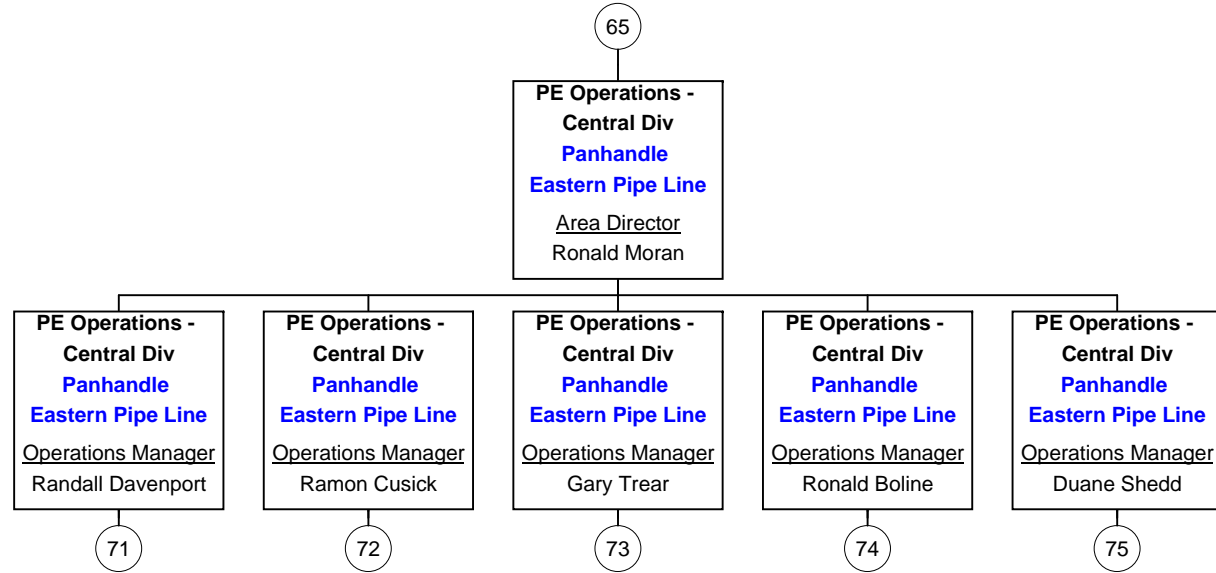

PE Operations - Central Div

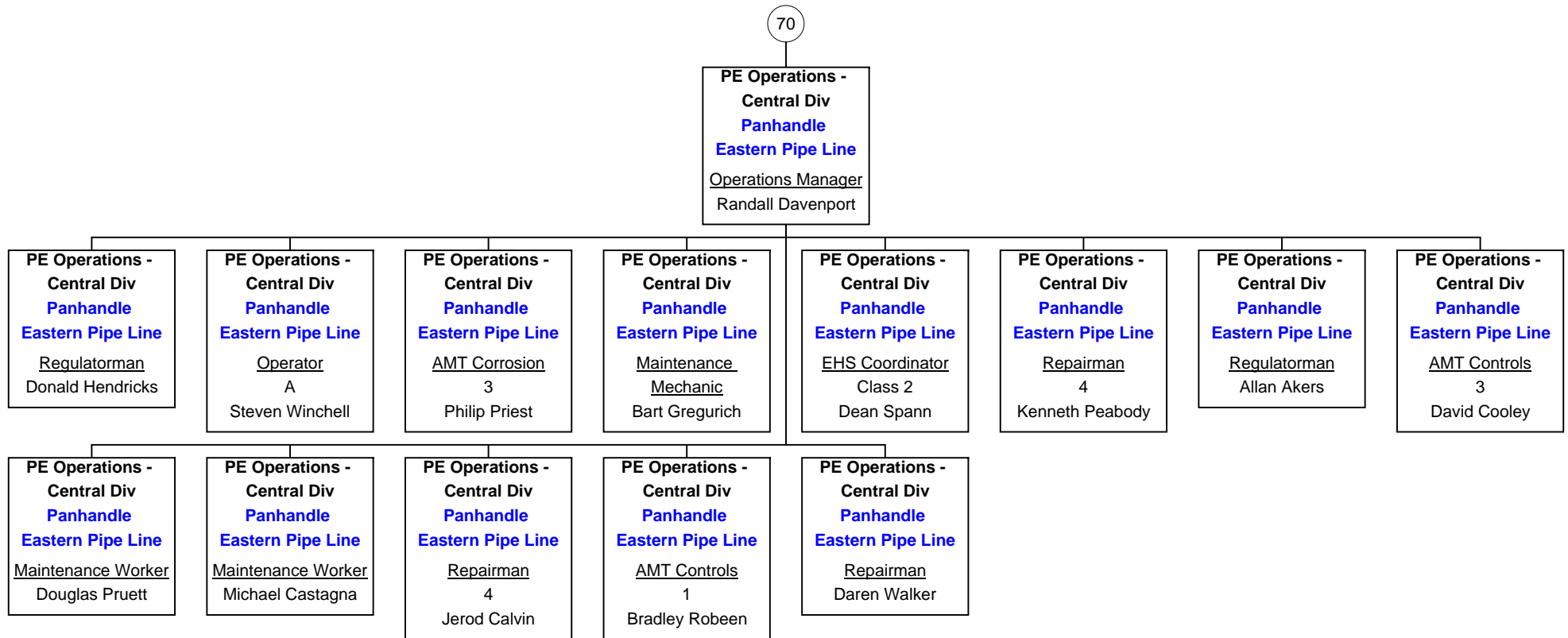

PE Operations - Central Div

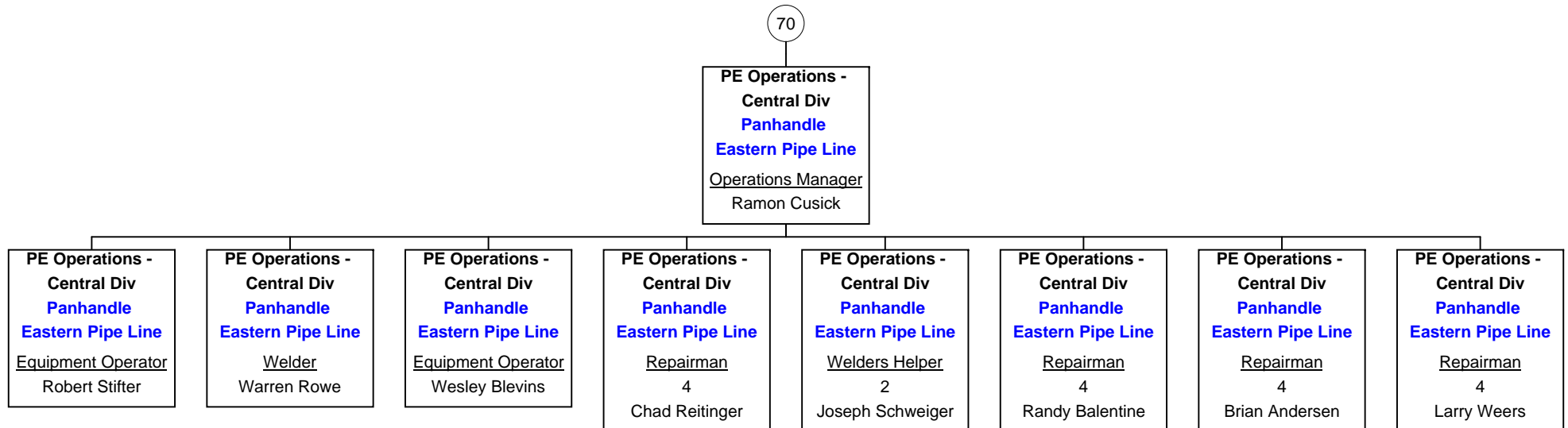

PE Operations - Central Div

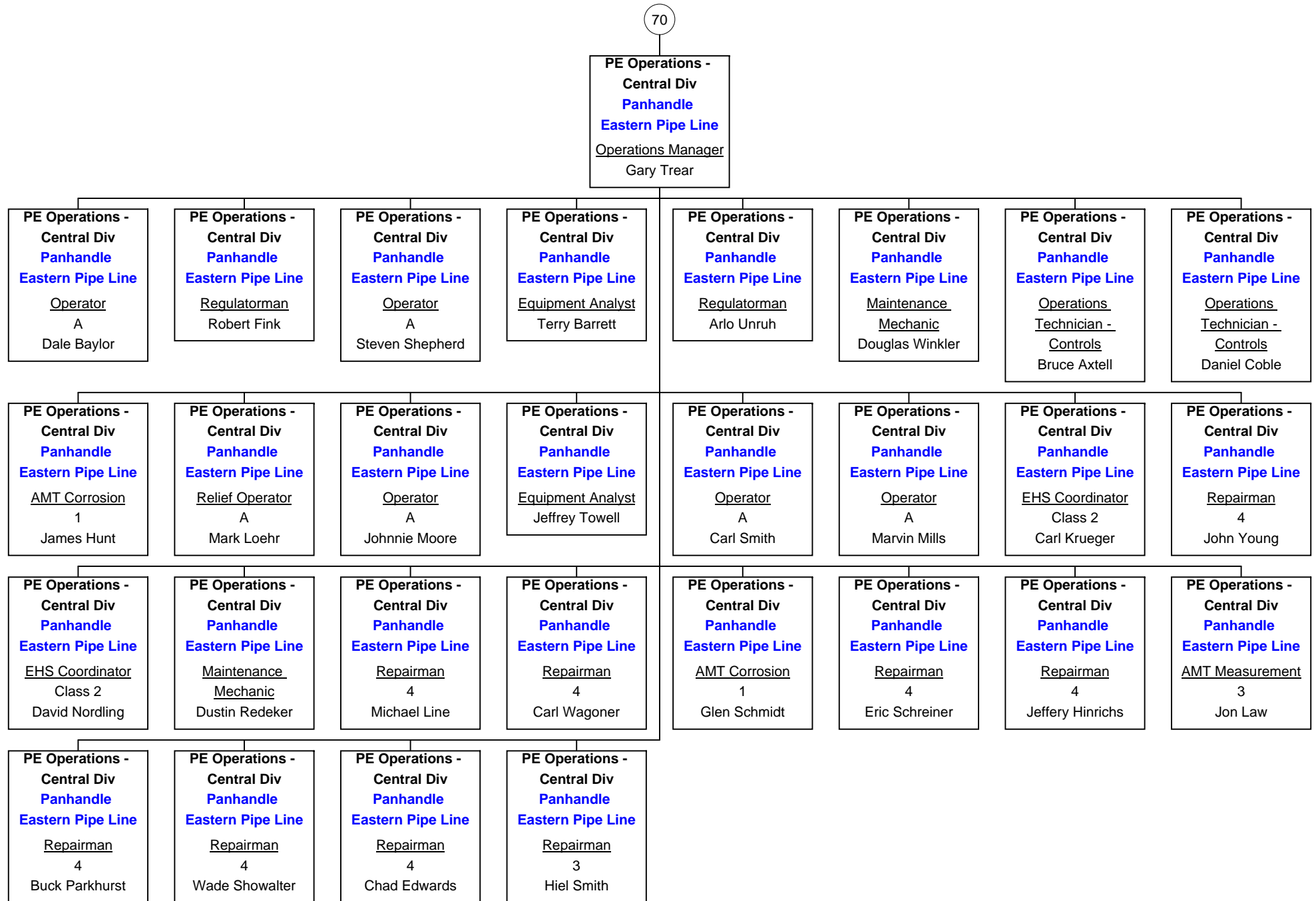

PE Operations - Central Div

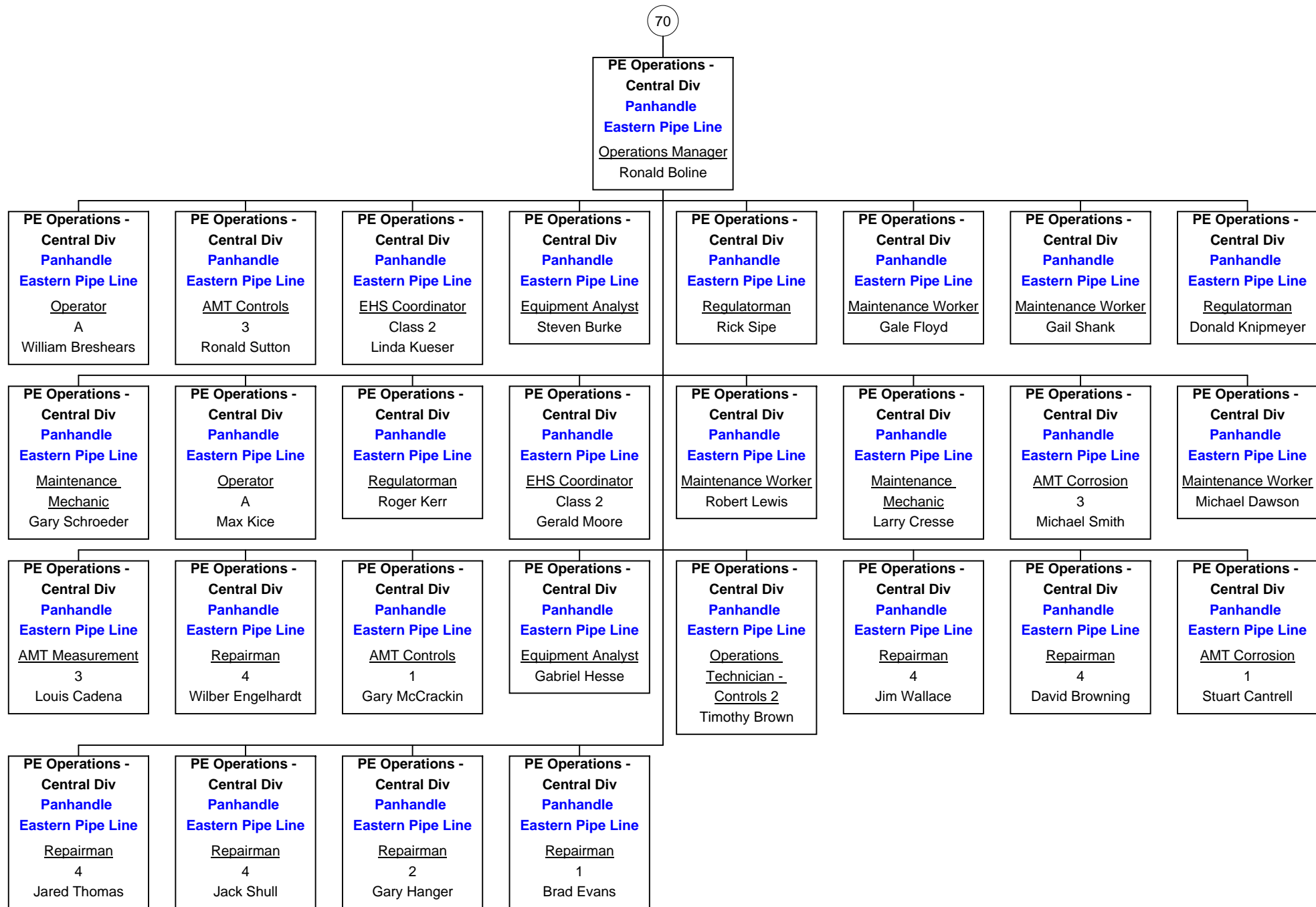

PE Operations - Central Div

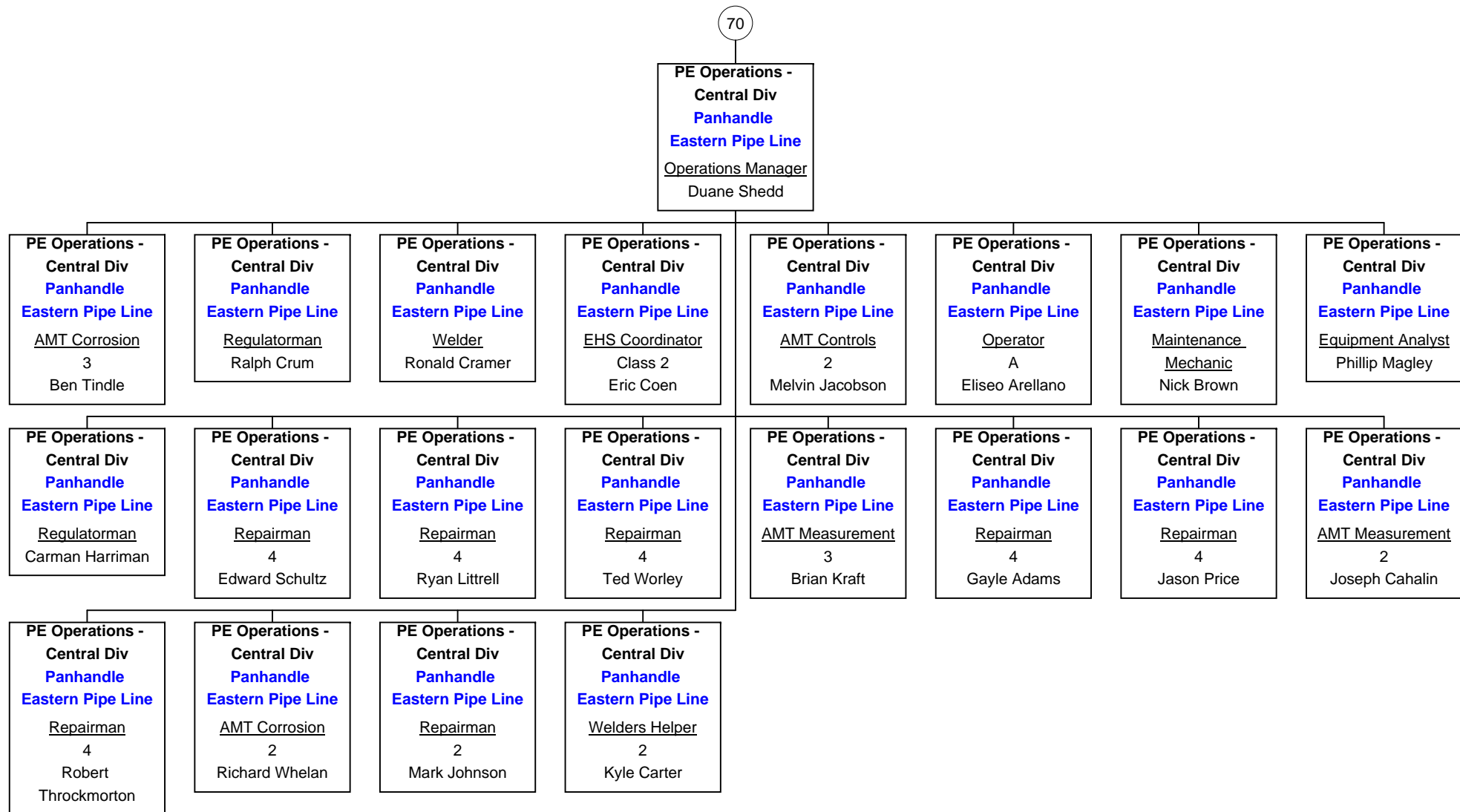

As of March 15, 2012

PE Operations - Central Div

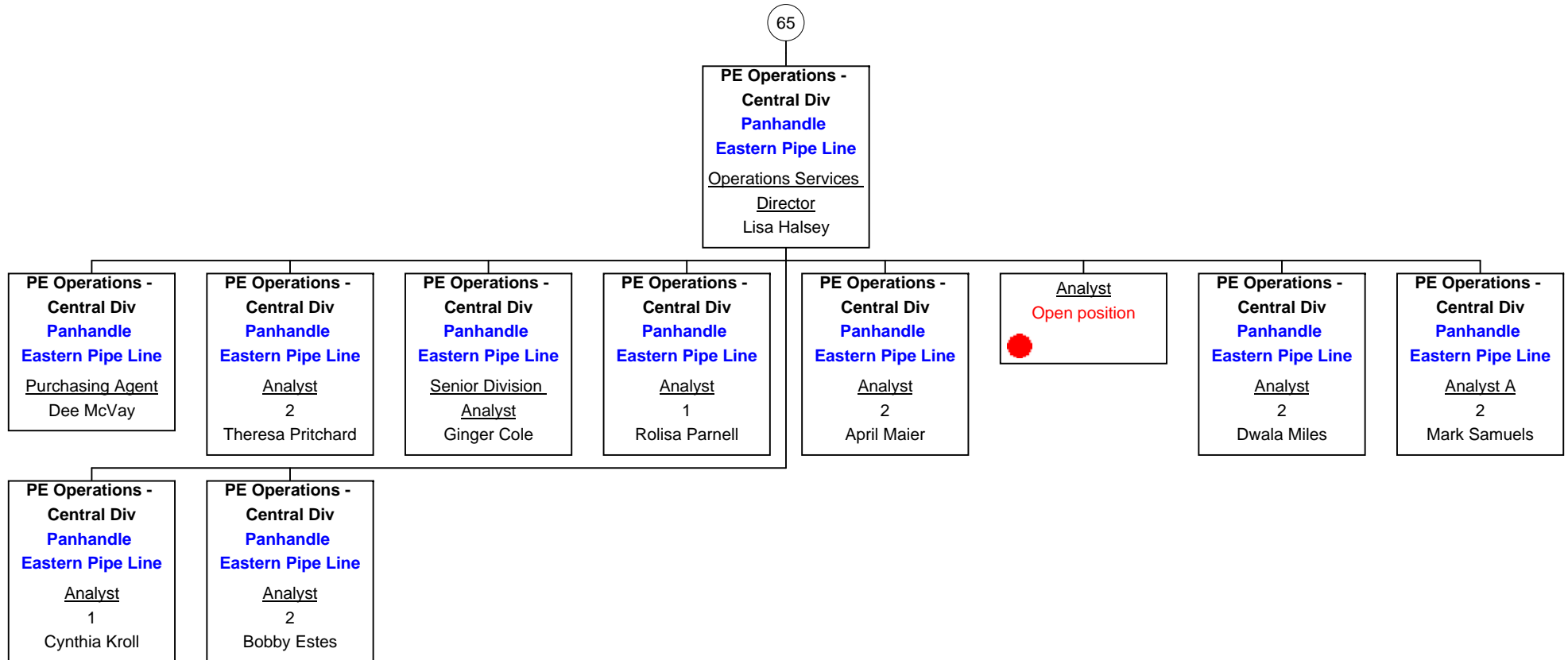

PE Operations - Central Div

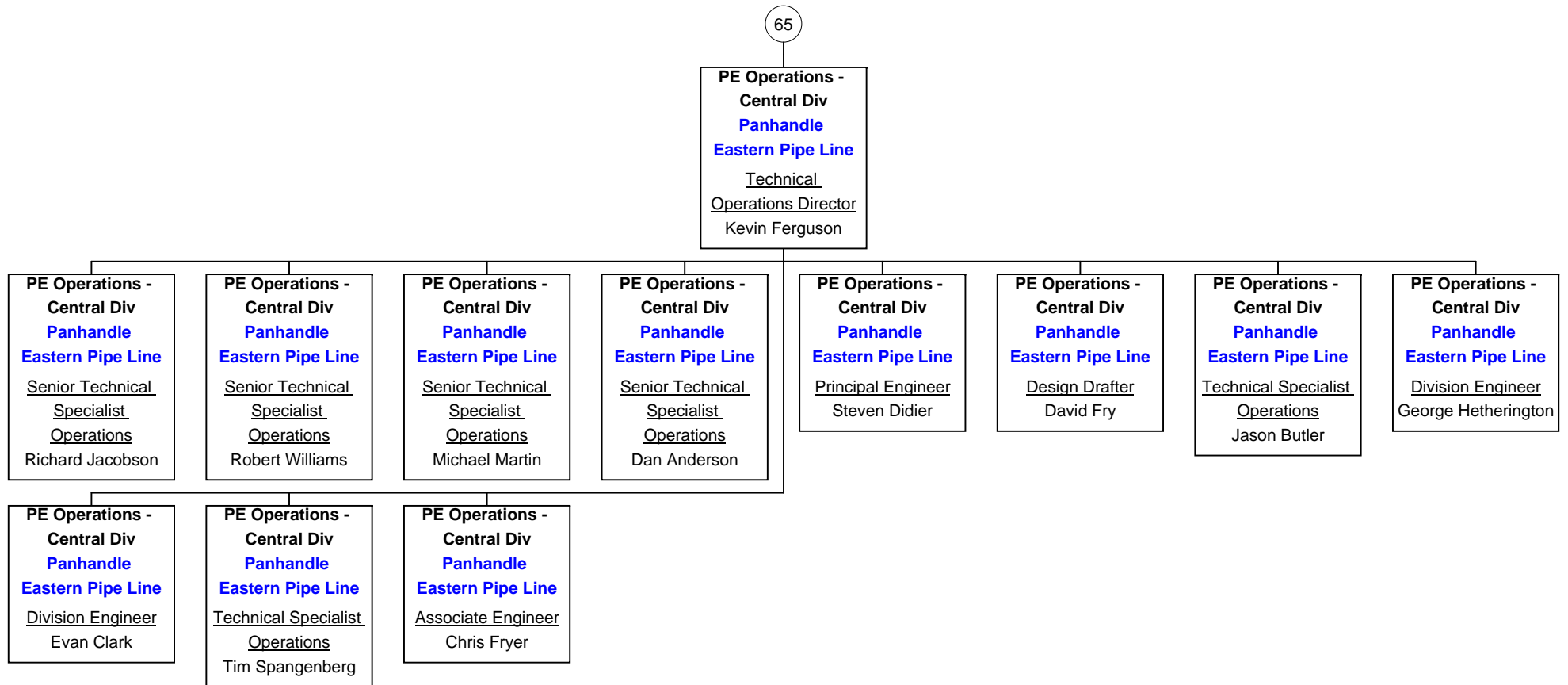

PE Operations - Southeast Div

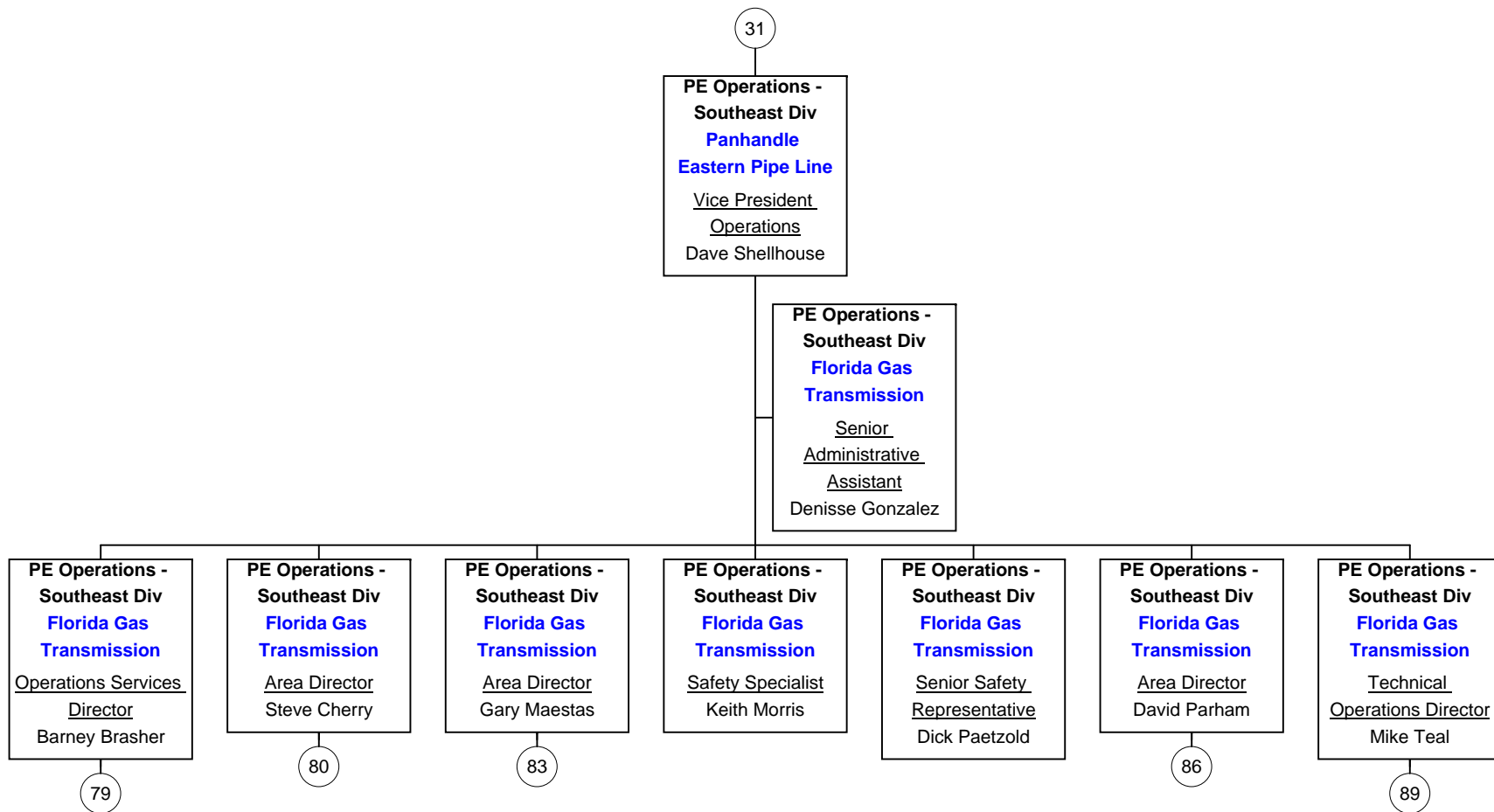

PE Operations - Southeast Div

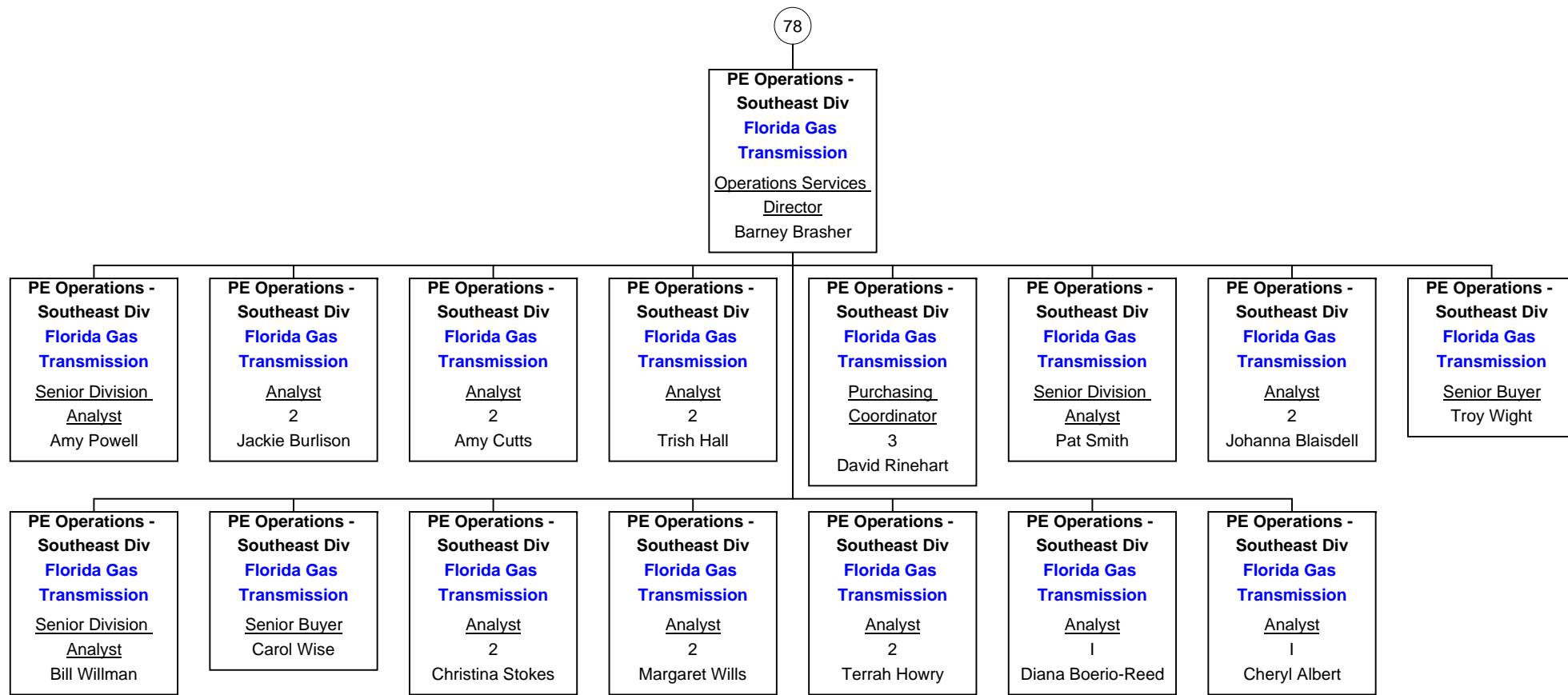

PE Operations - Southeast Div

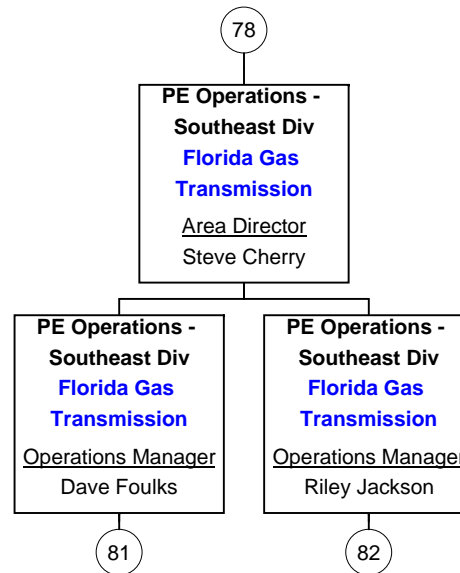

PE Operations - Southeast Div

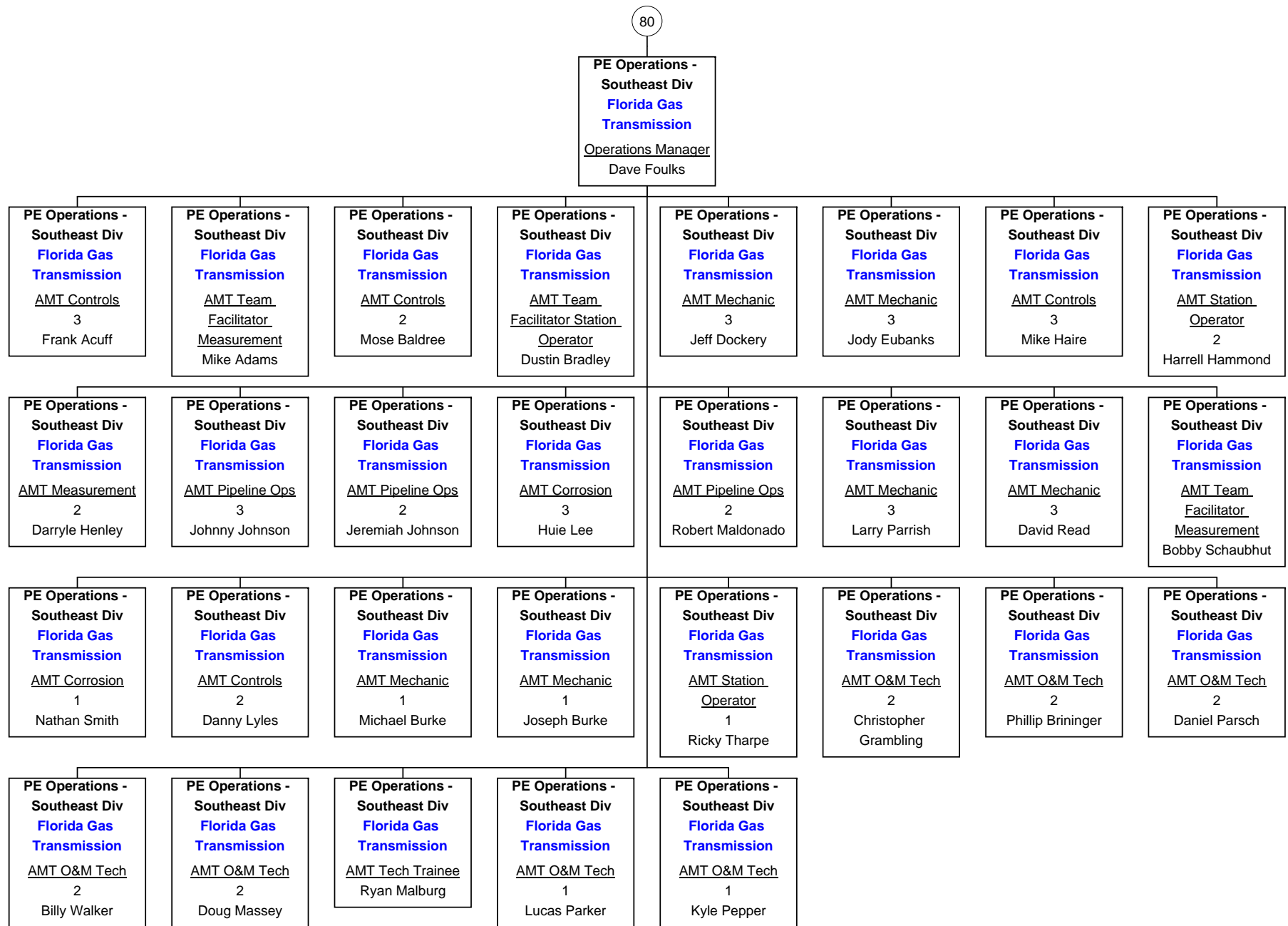

As of March 15, 2012

PE Operations - Southeast Div

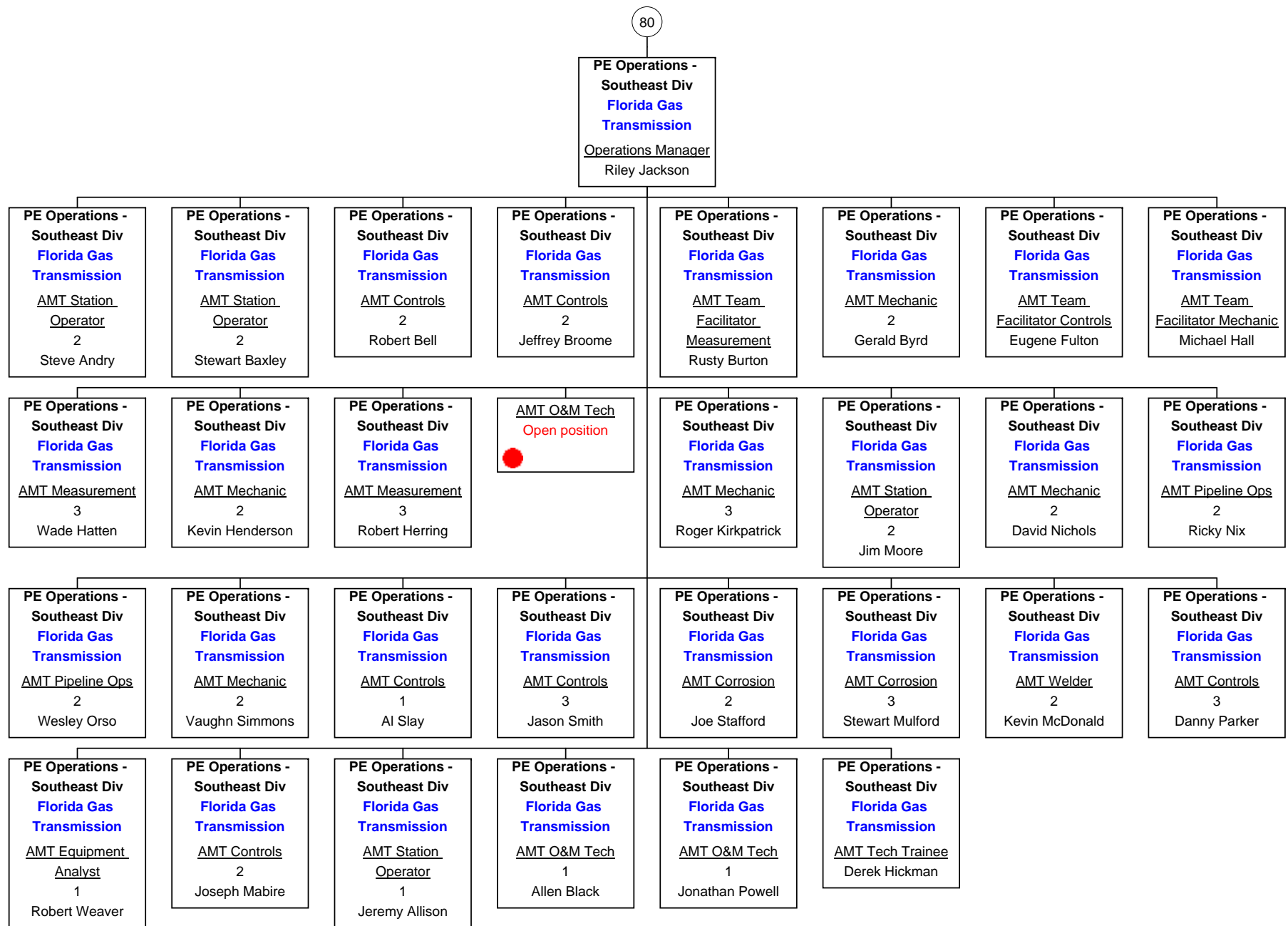

As of March 15, 2012

PE Operations - Southeast Div

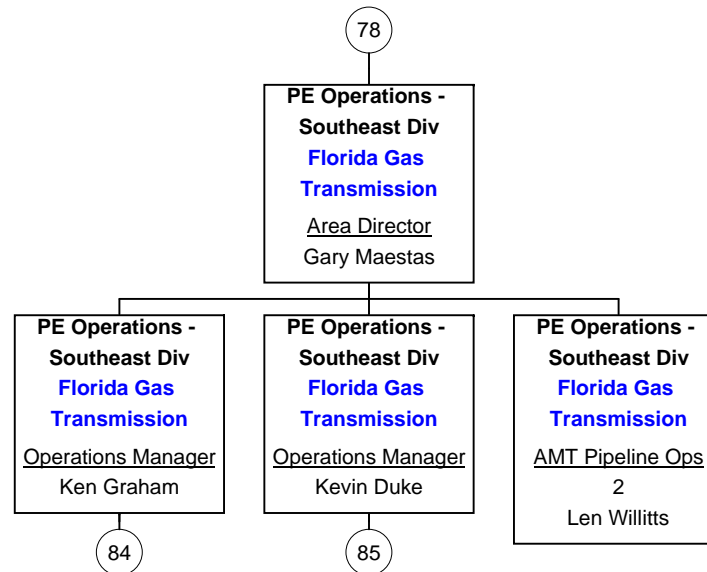

PE Operations - Southeast Div

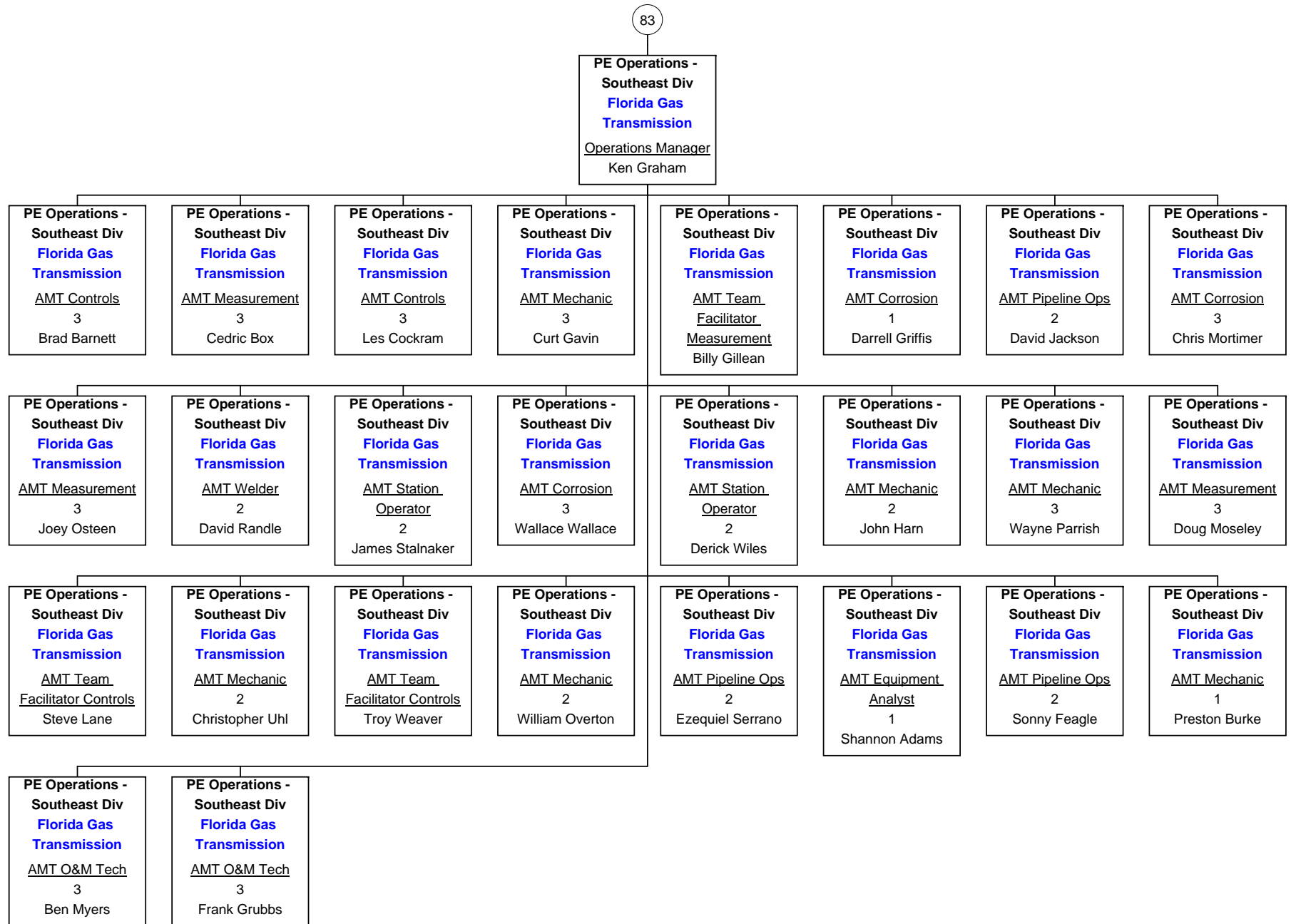

PE Operations - Southeast Div

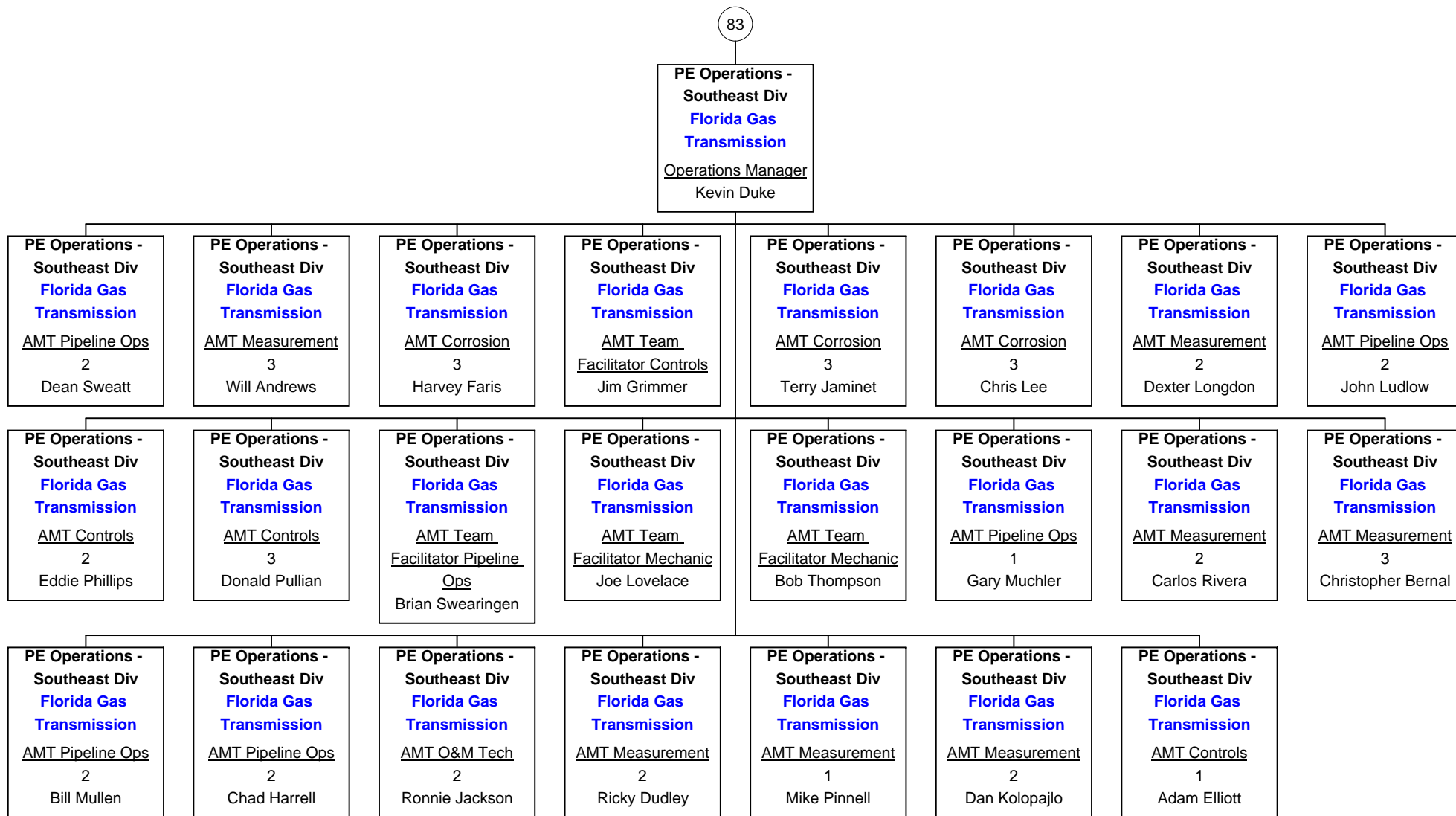

PE Operations - Southeast Div

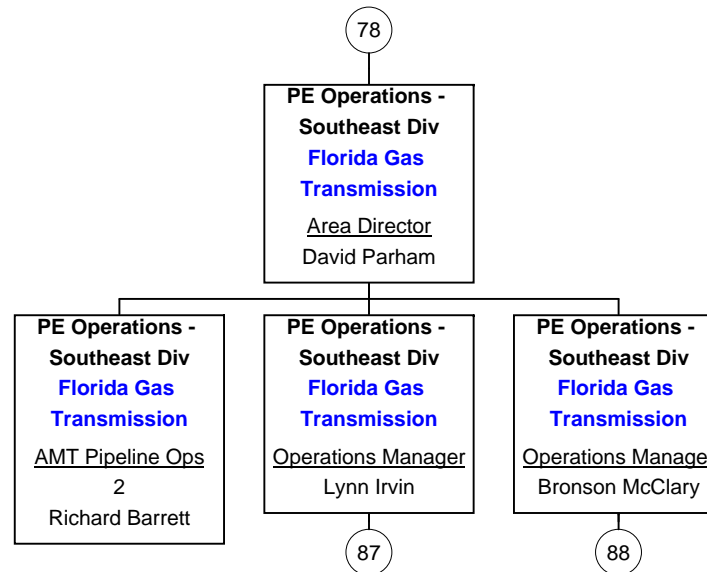

PE Operations - Southeast Div

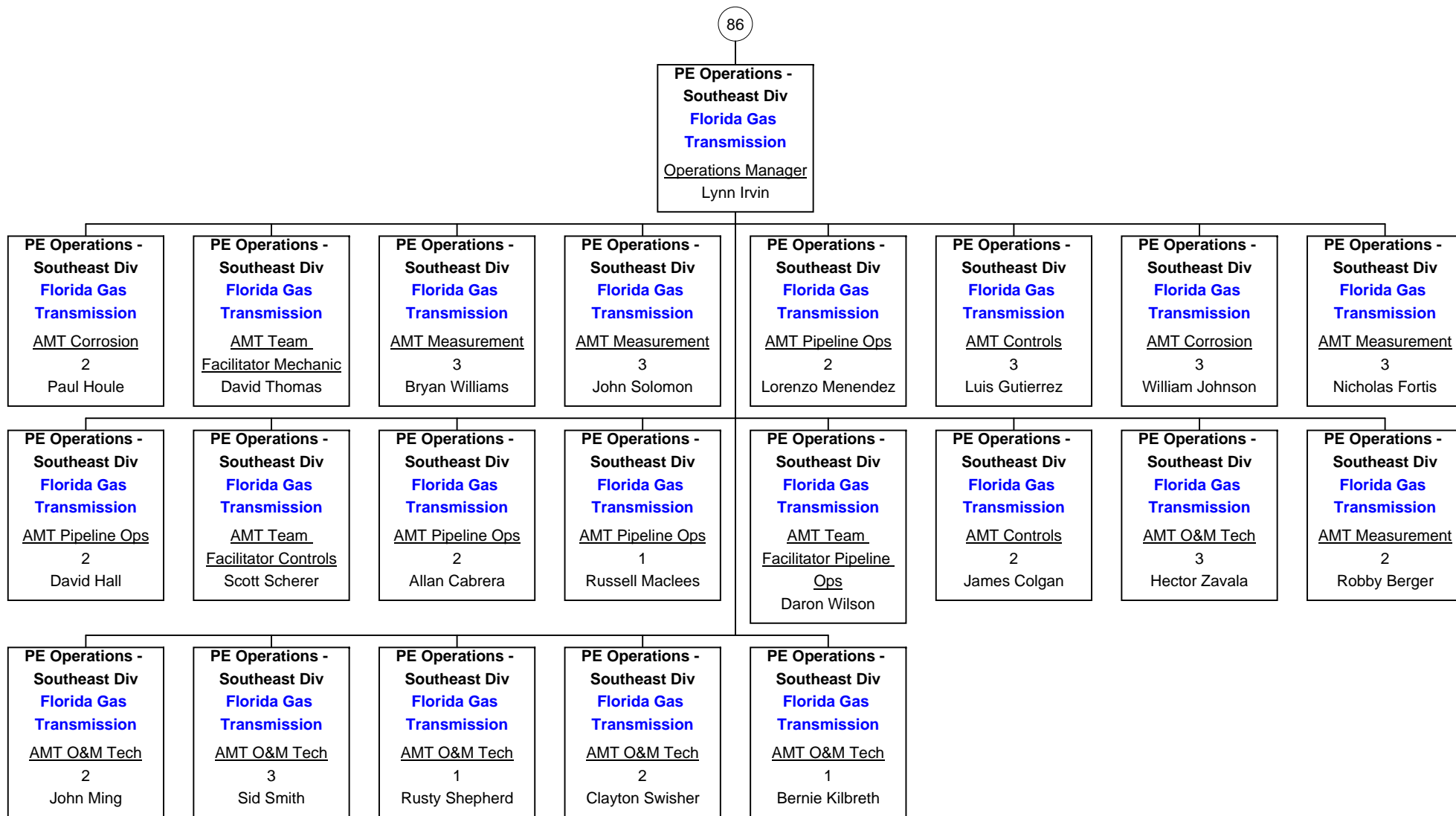

PE Operations - Southeast Div

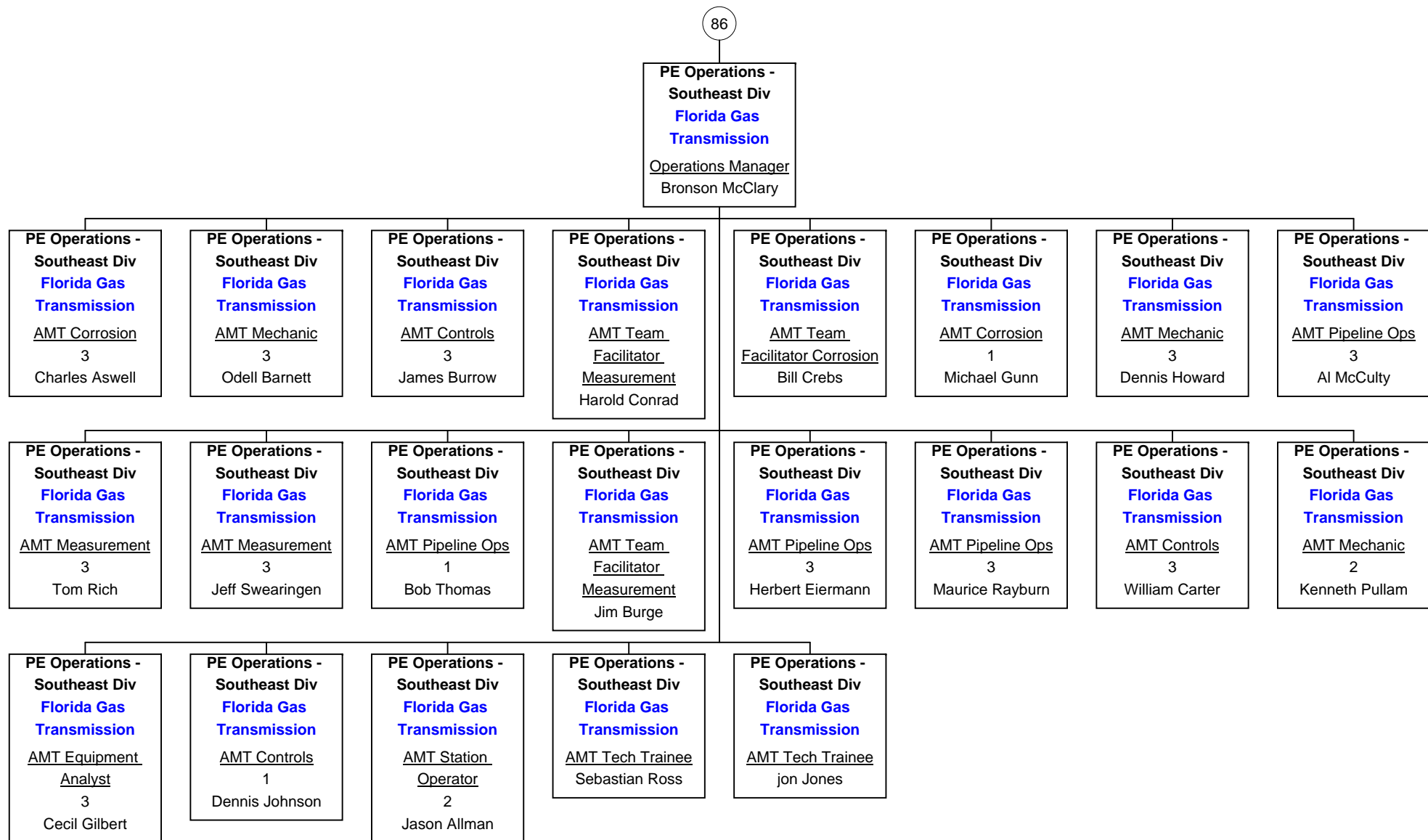

PE Operations - Southeast Div

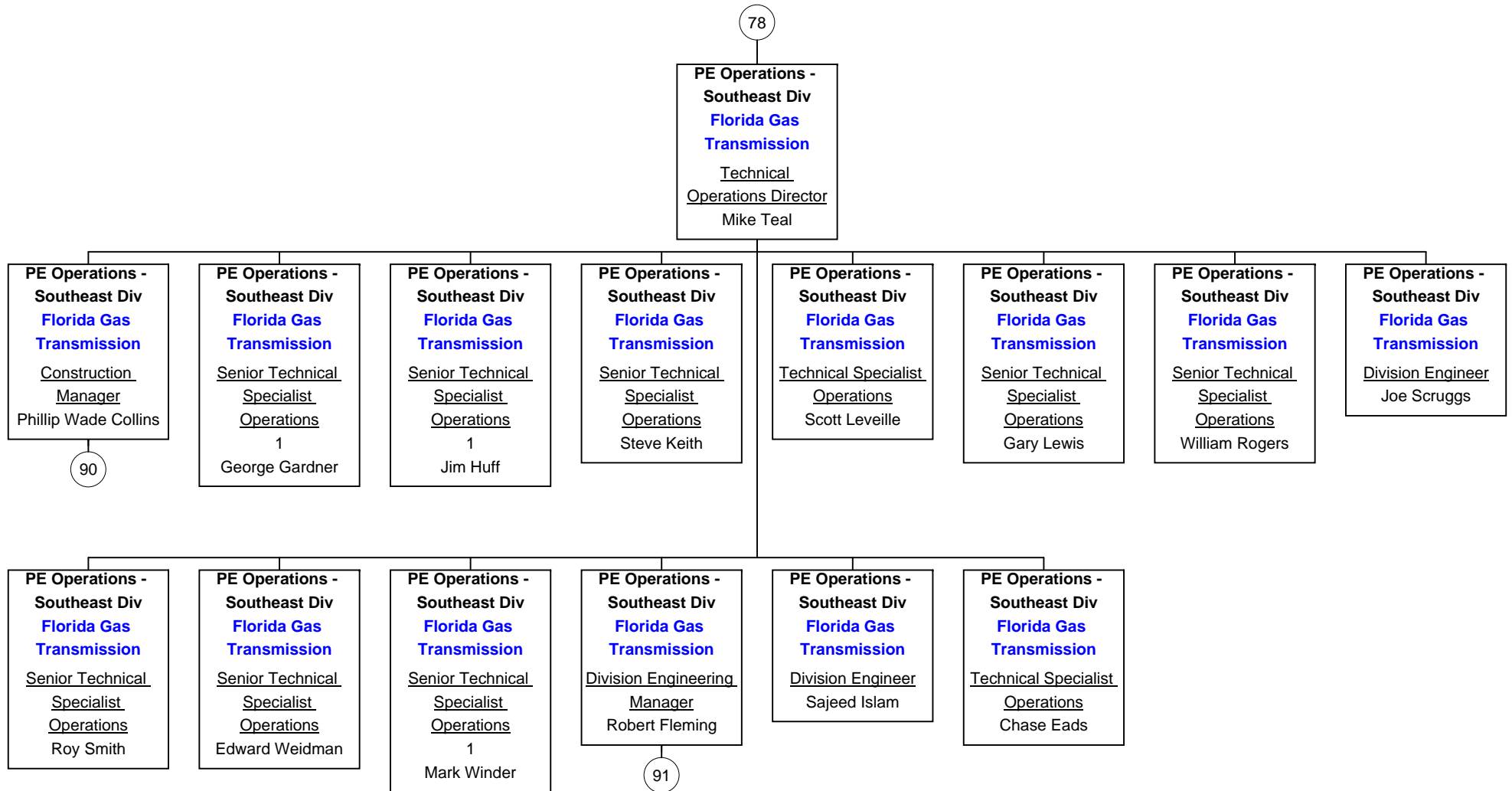

PE Operations - Southeast Div

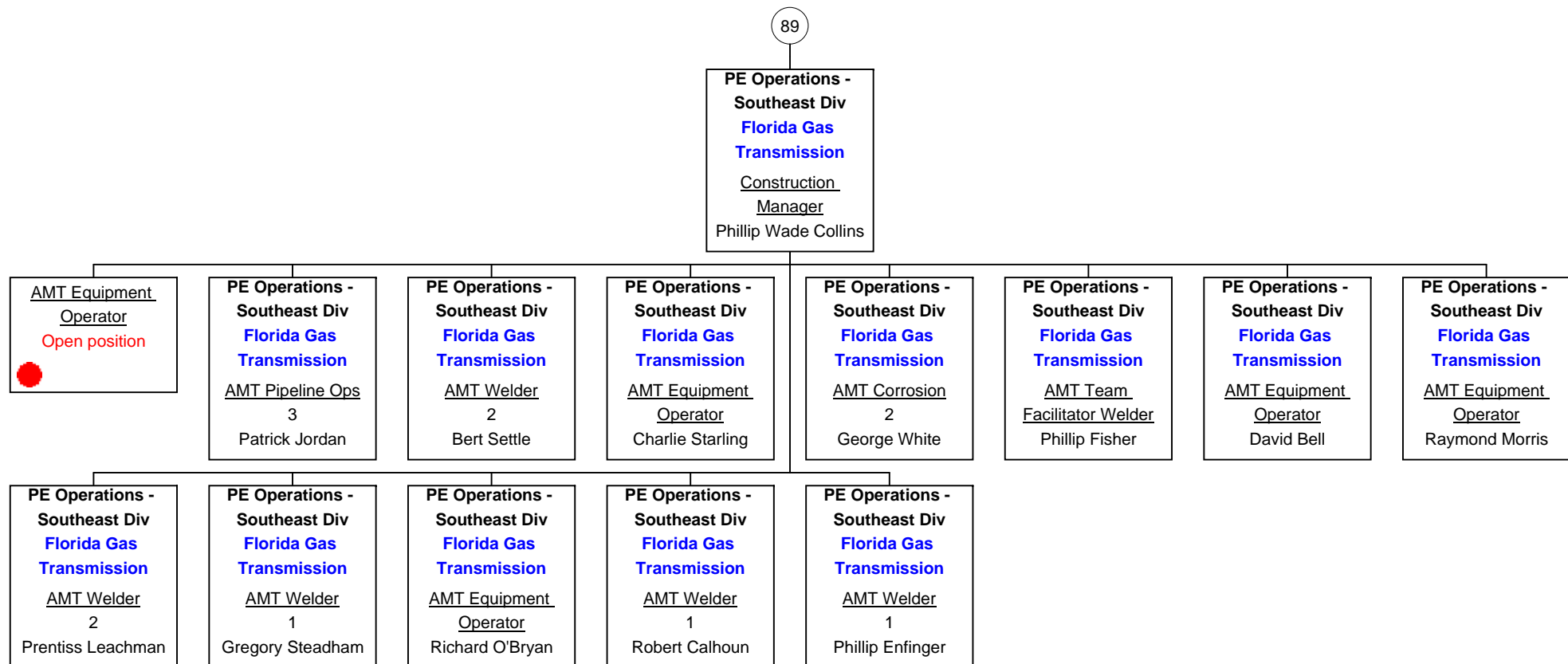

PE Operations - Southeast Div

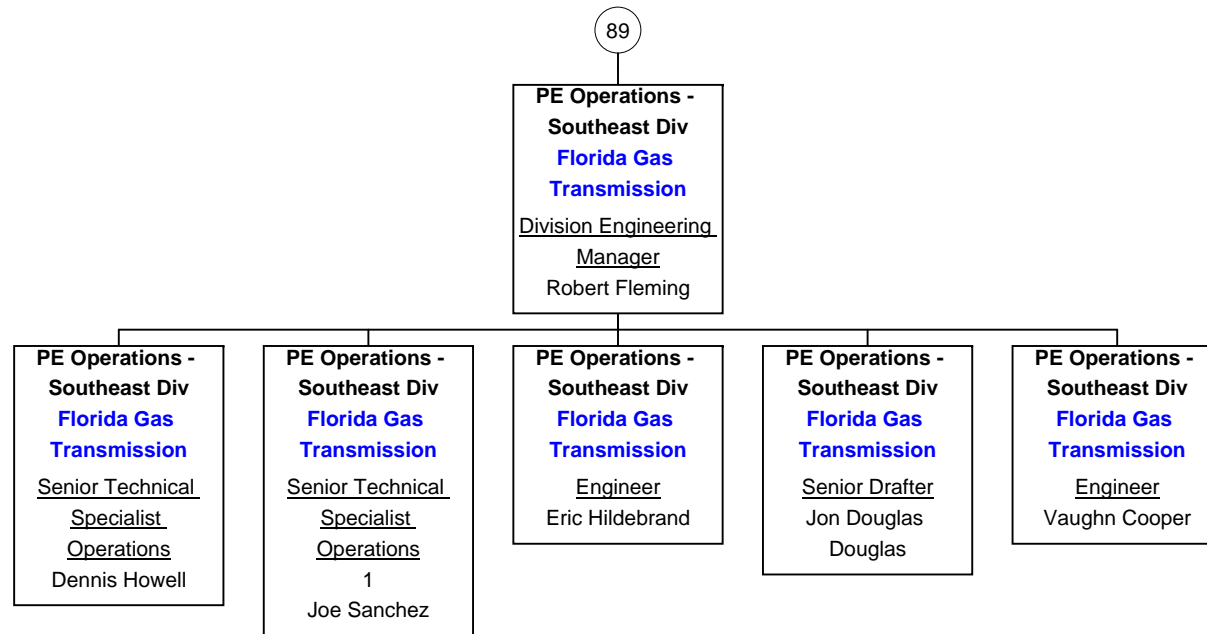

PE Operations - Safety

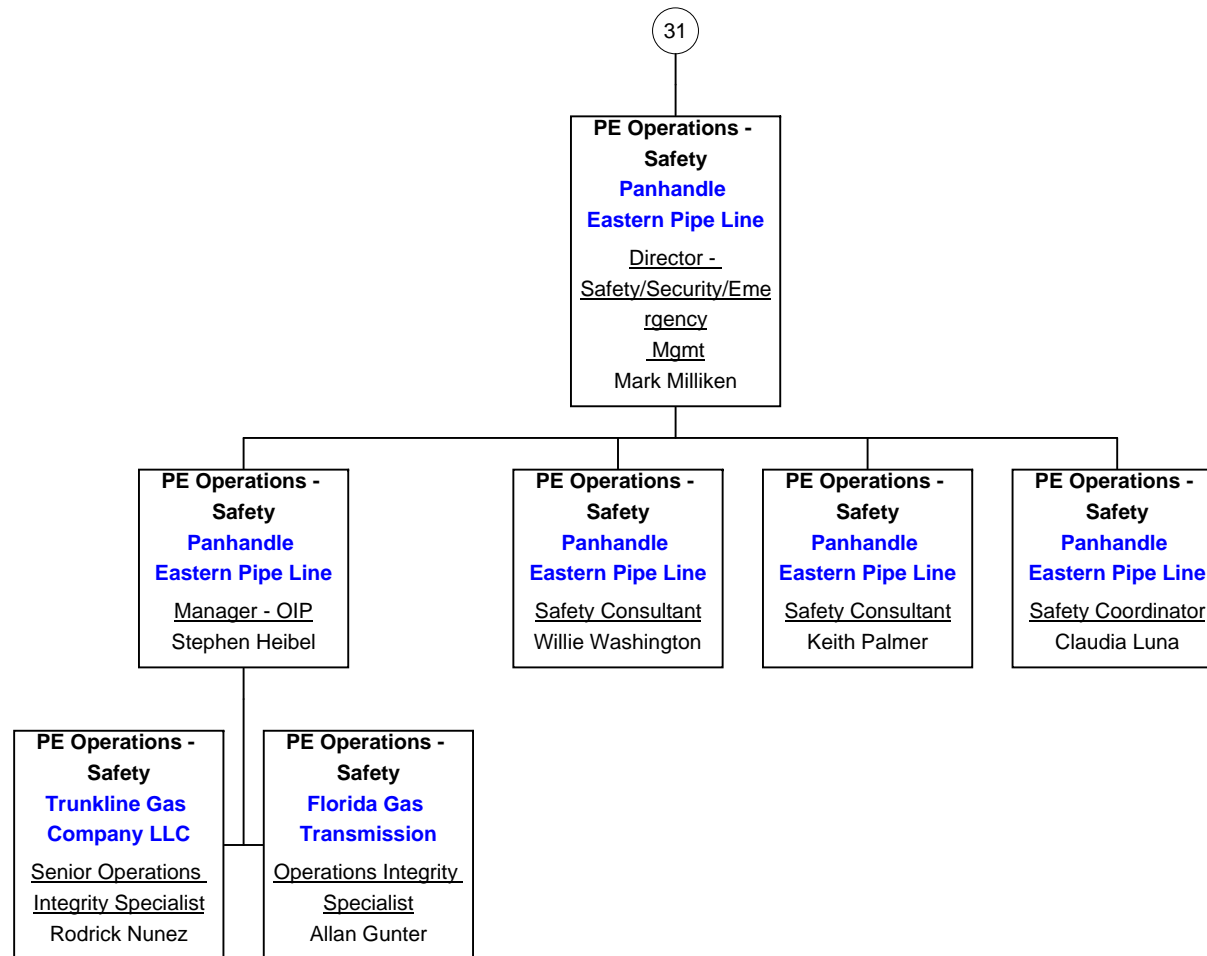

Acctg & Fin

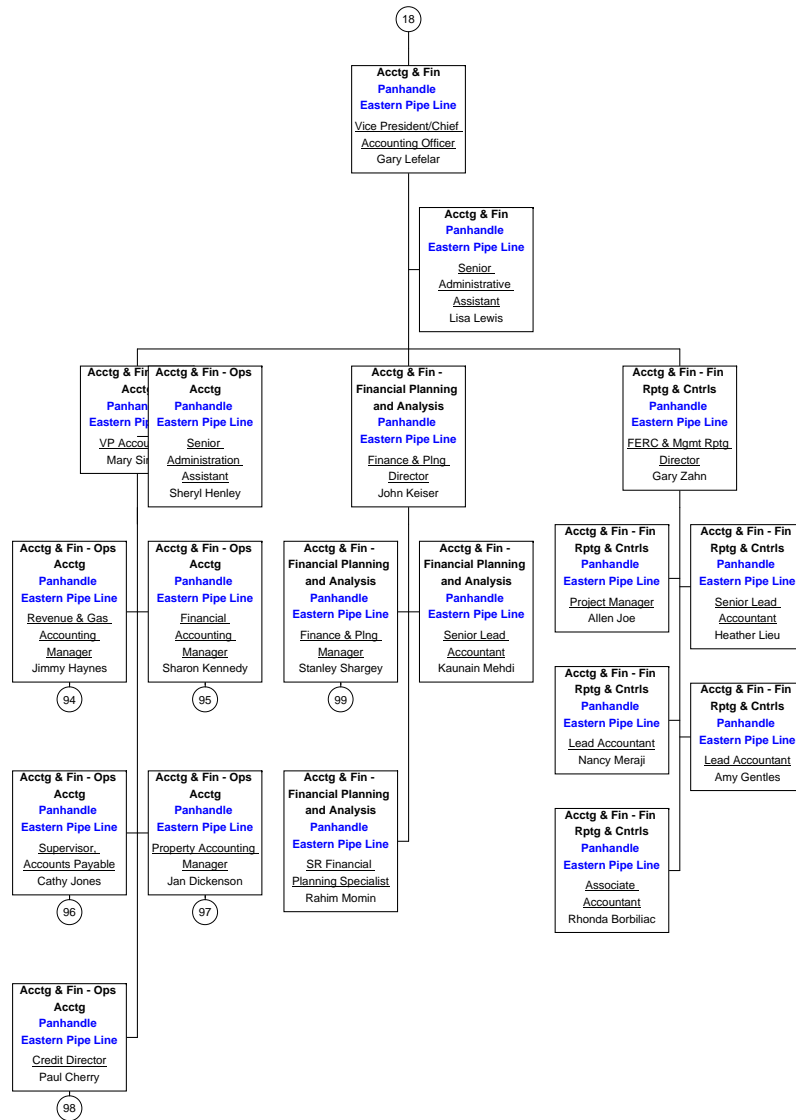

As of March 15, 2012

Acctg & Fin - Ops Acctg

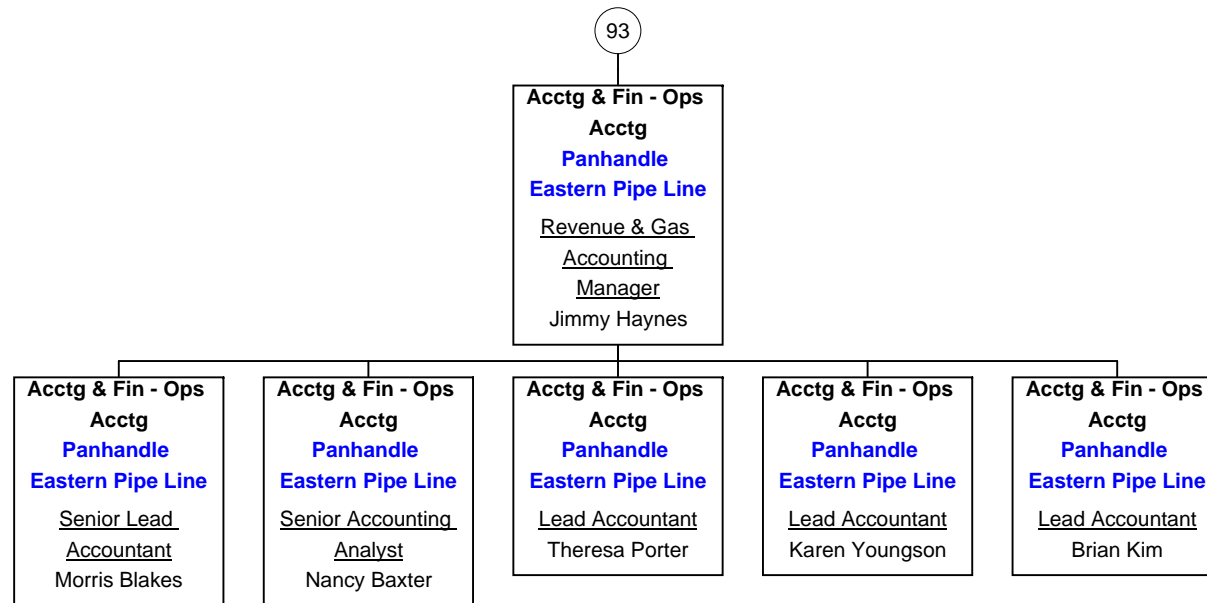

Acctg & Fin - Ops Acctg

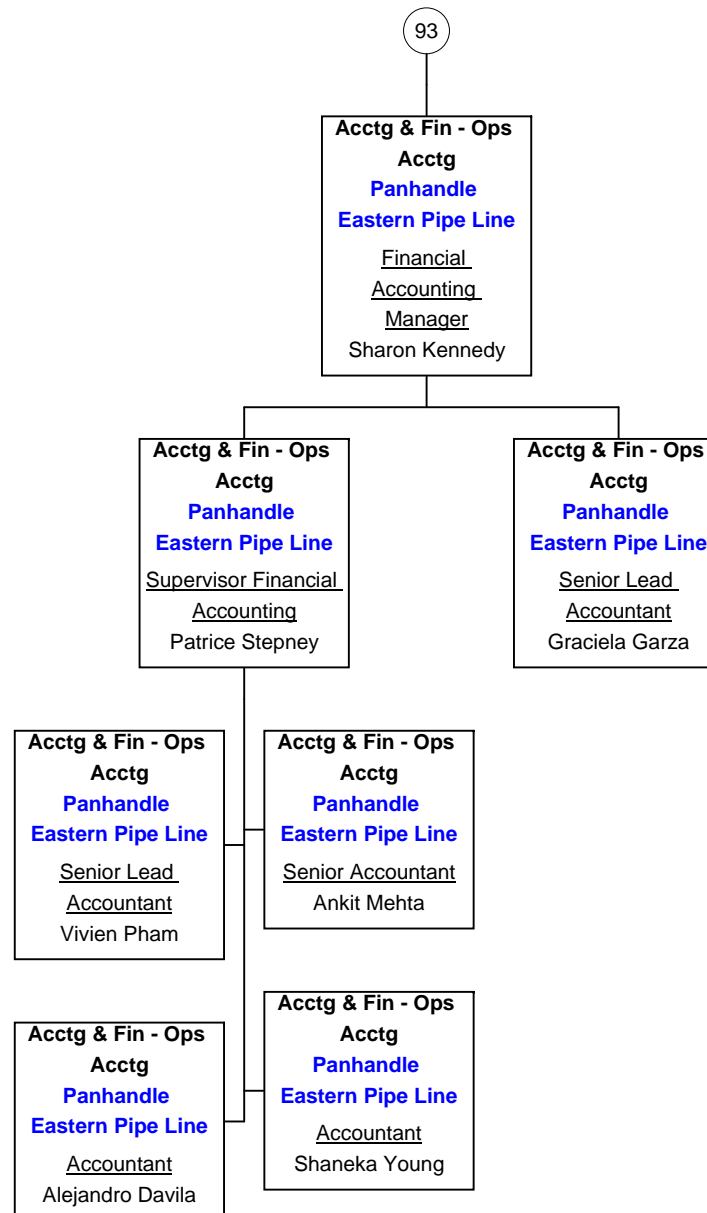

As of March 15, 2012

Acctg & Fin - Ops Acctg

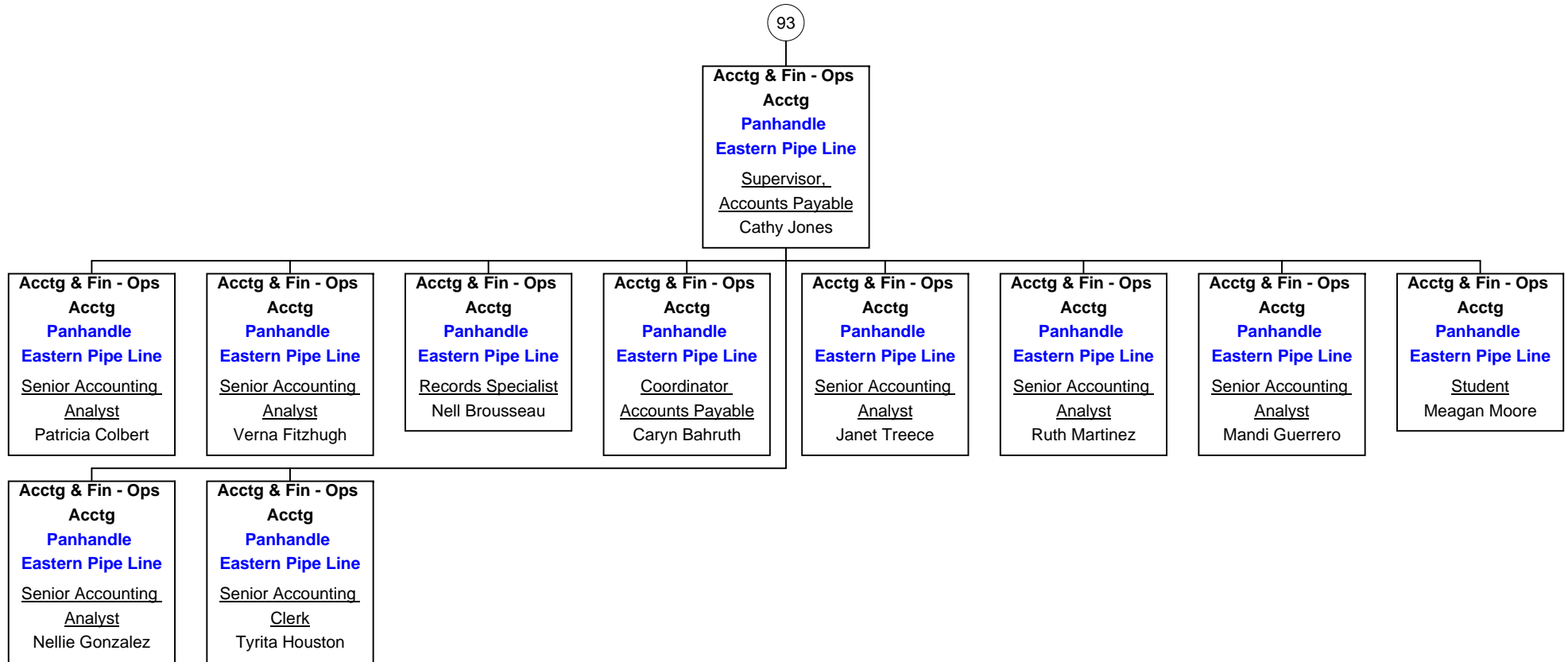

Acctg & Fin - Ops Acctg

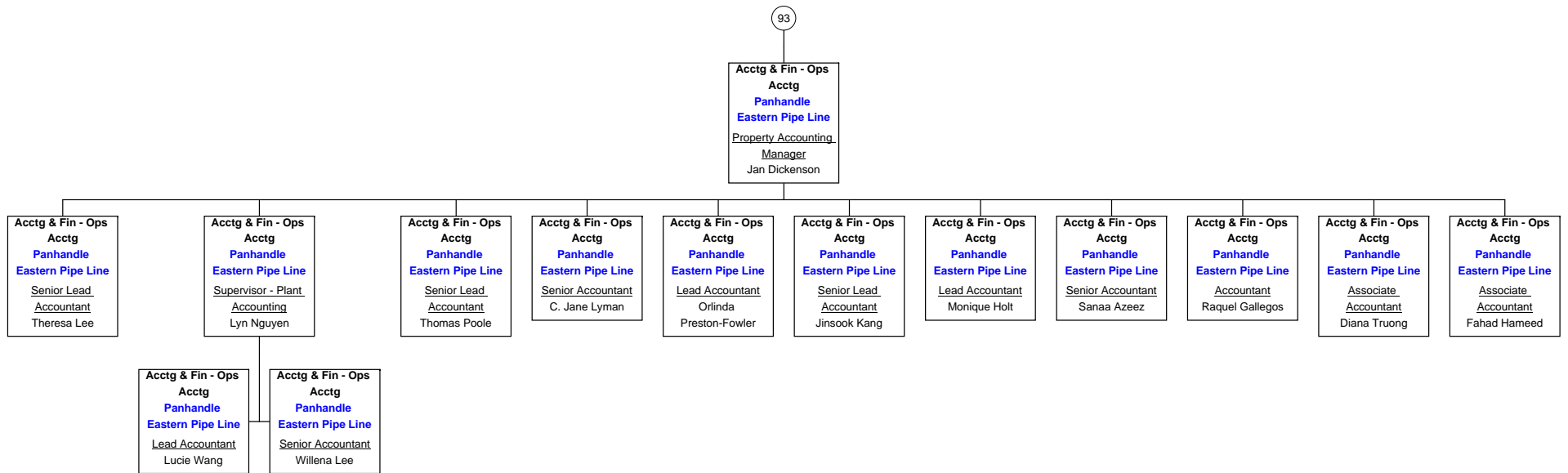

Acctg & Fin - Ops Acctg

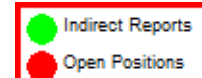
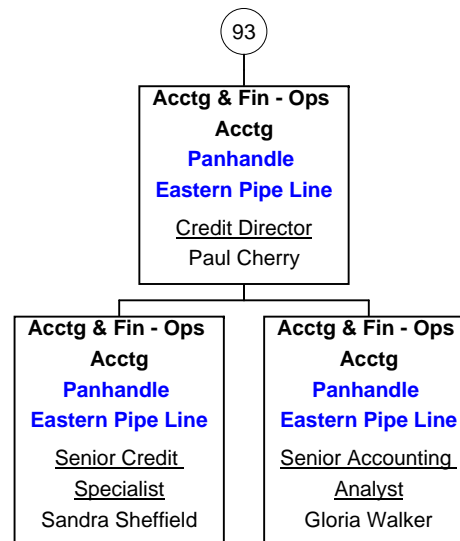

Acctg & Fin - Financial Planning and Analysis

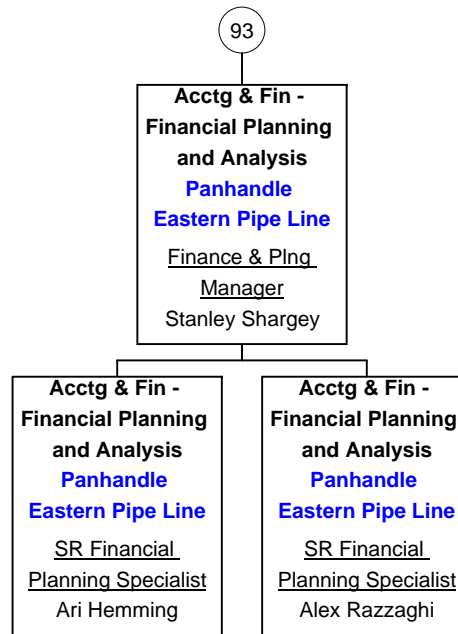

Commercial - PE Optimization & Marketing Operations

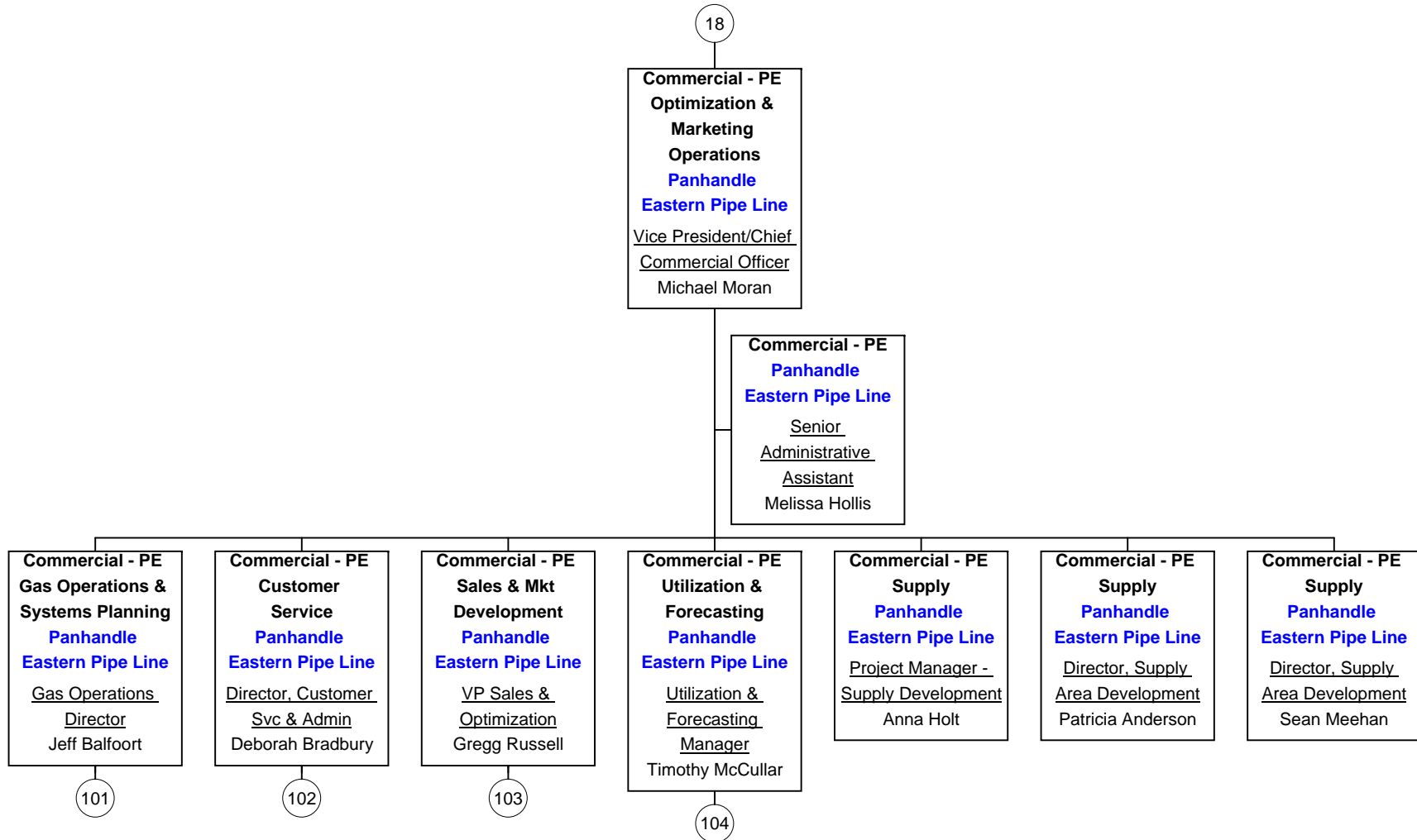

Commercial - PE Gas Operations & Systems Planning

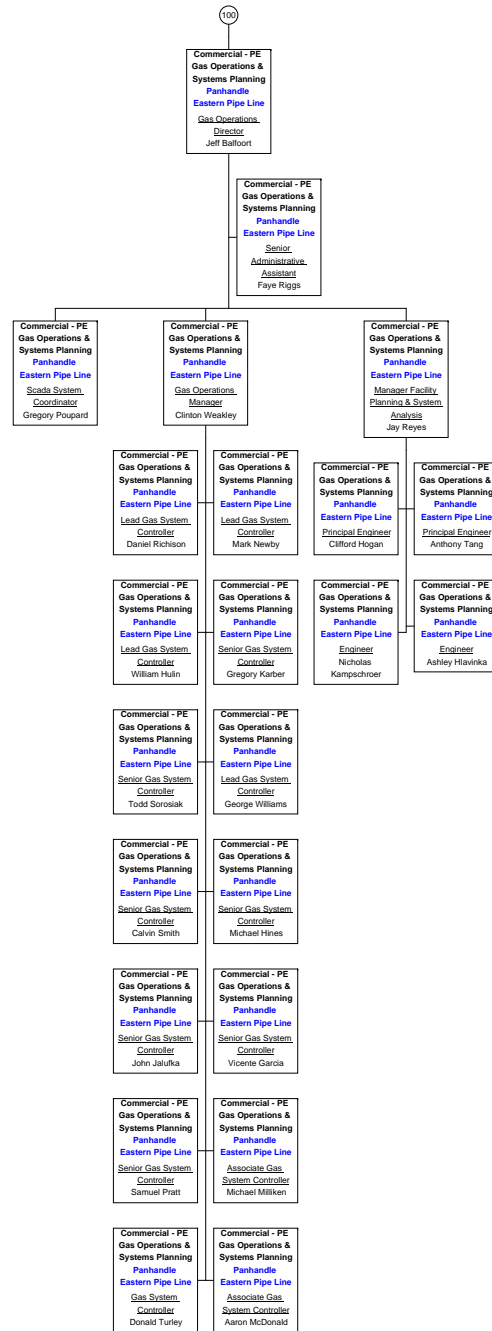

As of March 15, 2012

Commercial - PE Customer Service

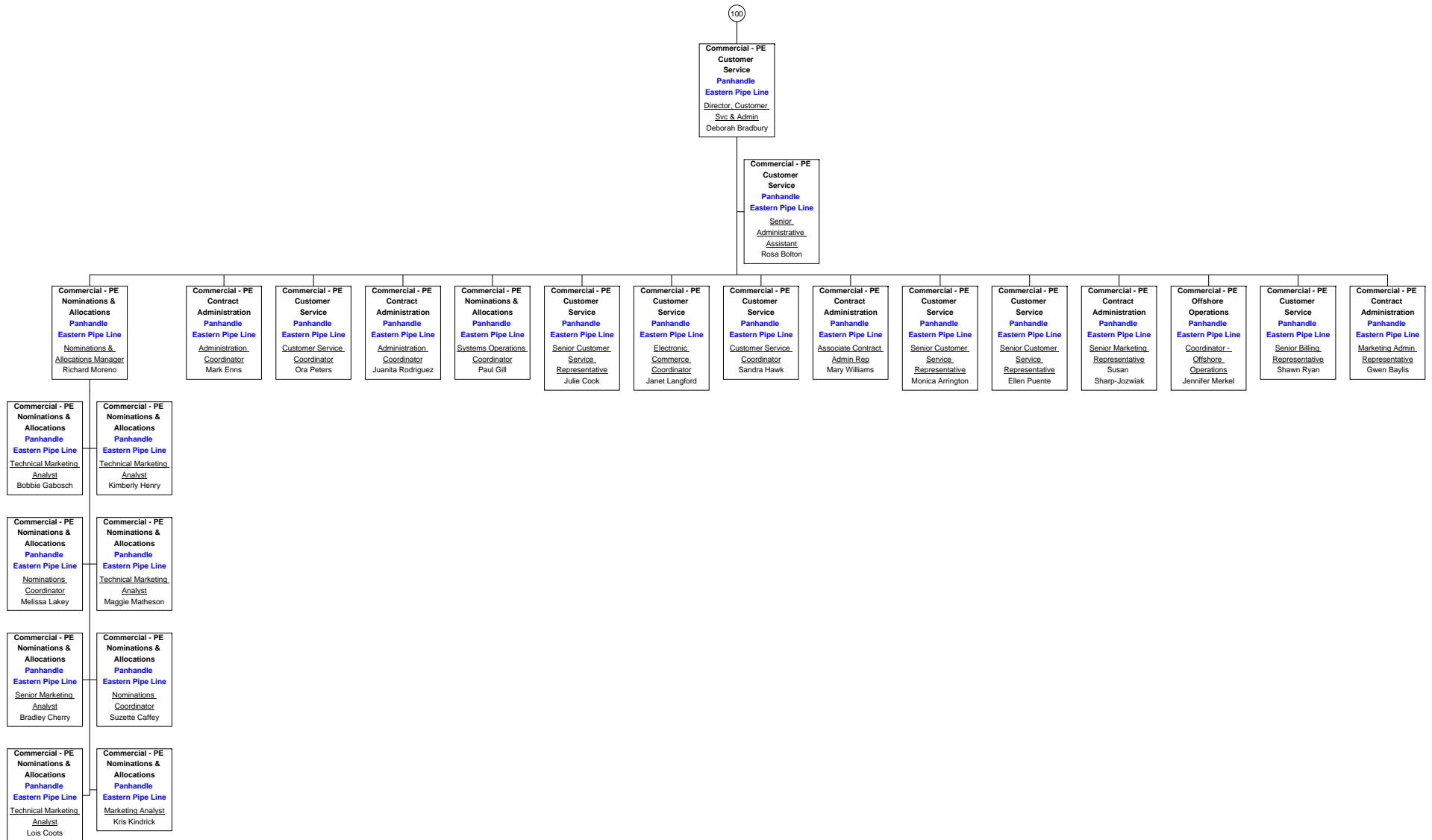

As of March 15, 2012

Commercial - PE Sales & Mkt Development

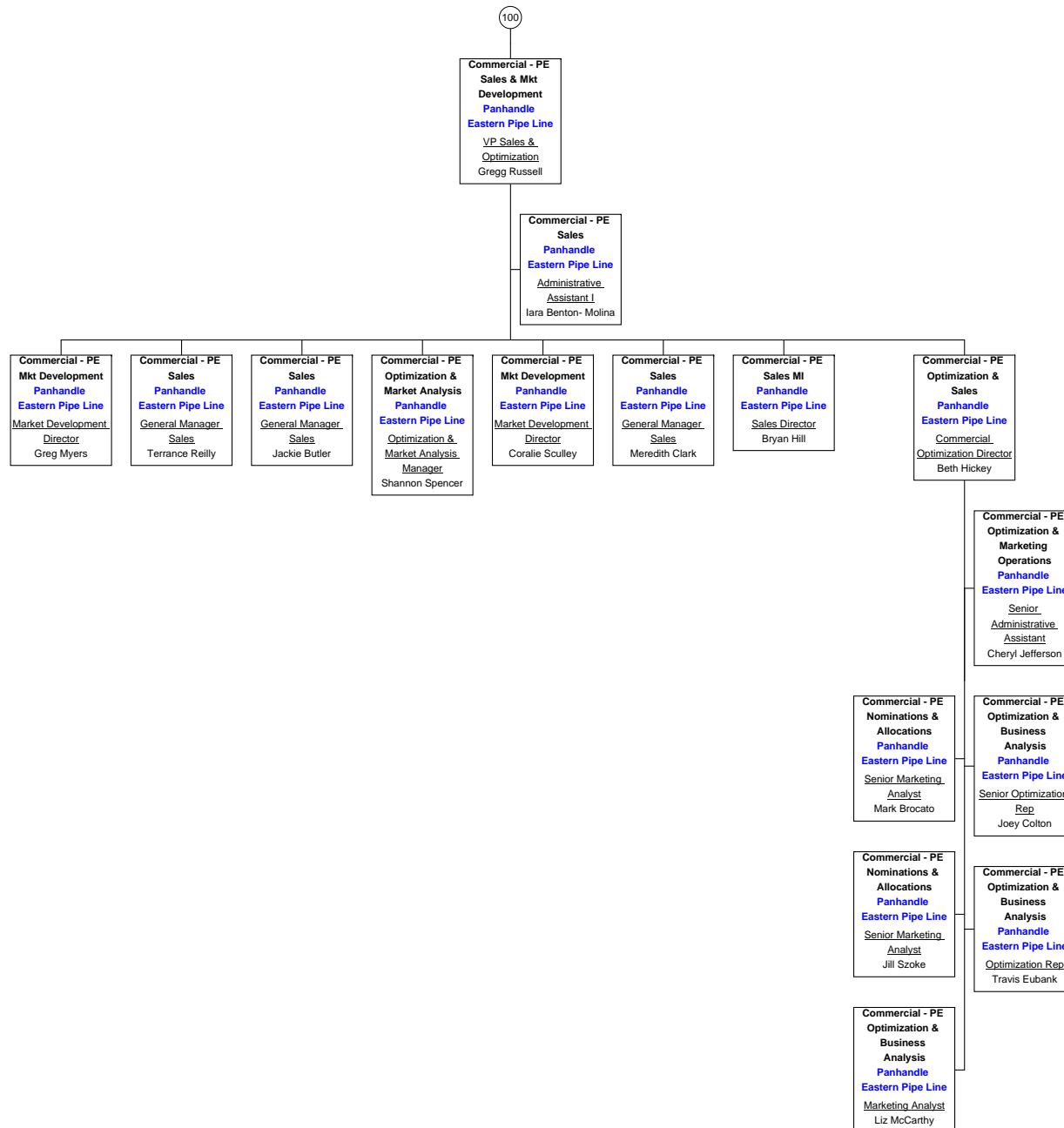

As of March 15, 2012

Commercial - PE Utilization & Forecasting

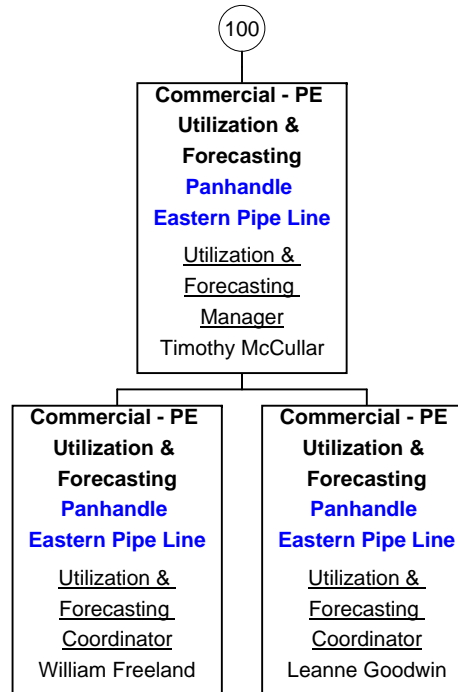

Commercial - FGT

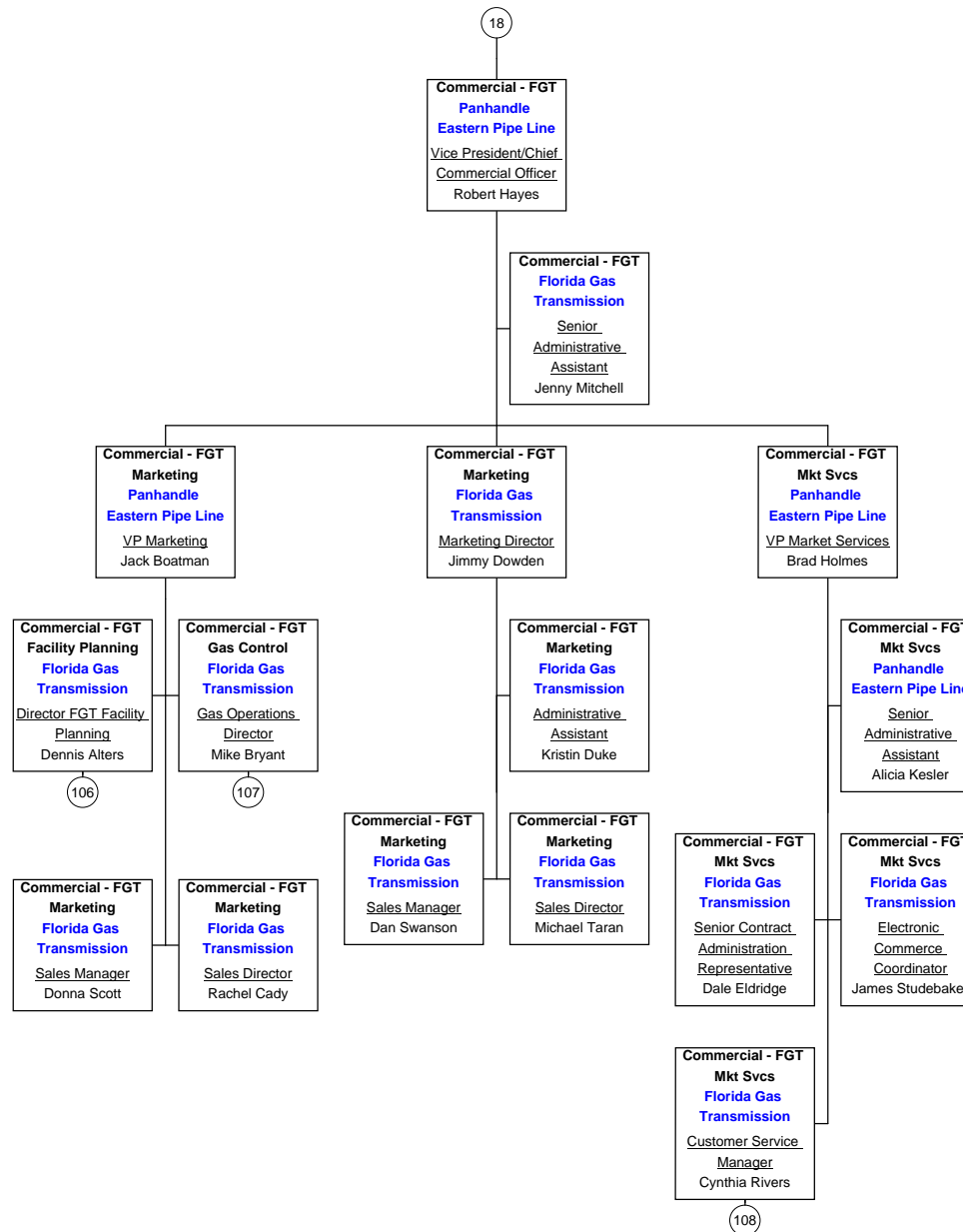

As of March 15, 2012



Commercial - FGT Facility Planning

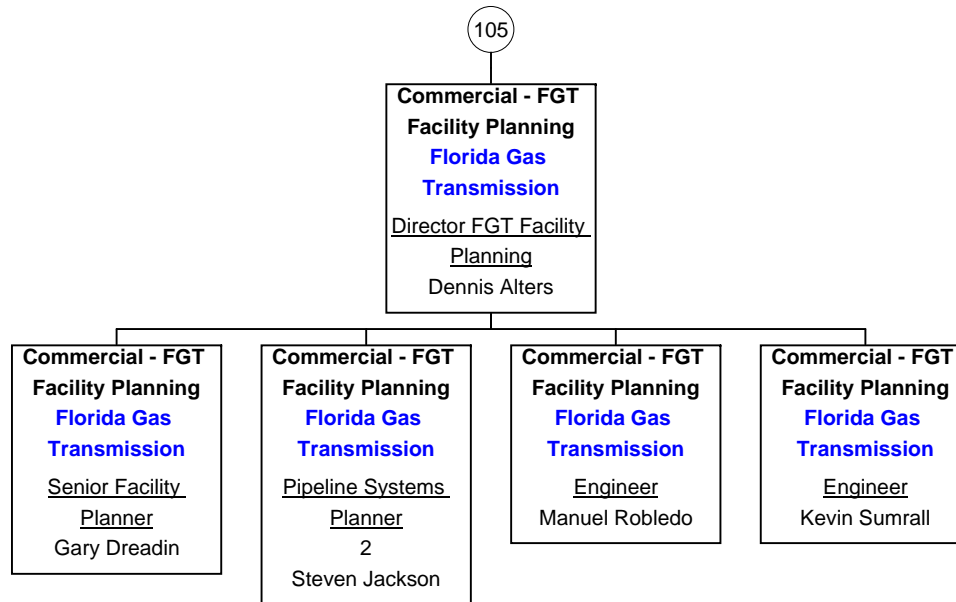

Commercial - FGT Gas Control

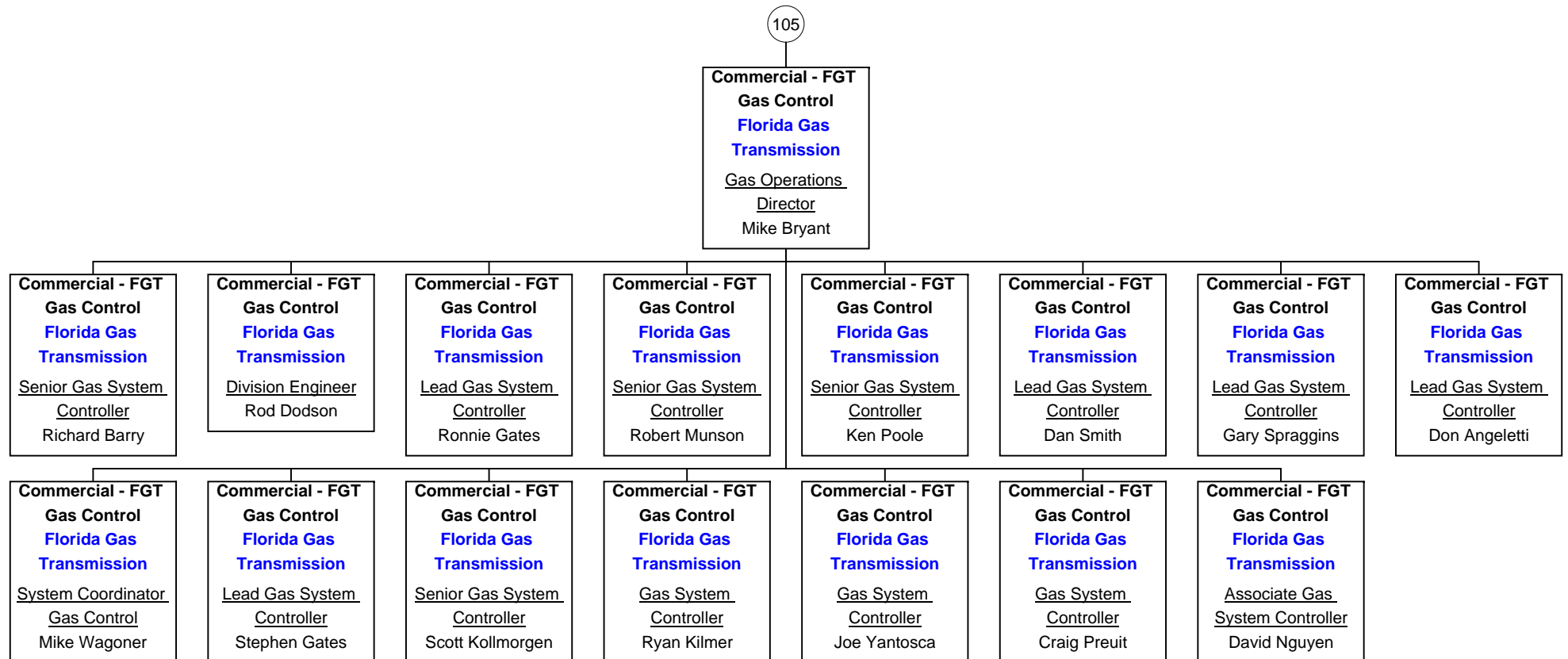

Commercial - FGT Mkt Svcs

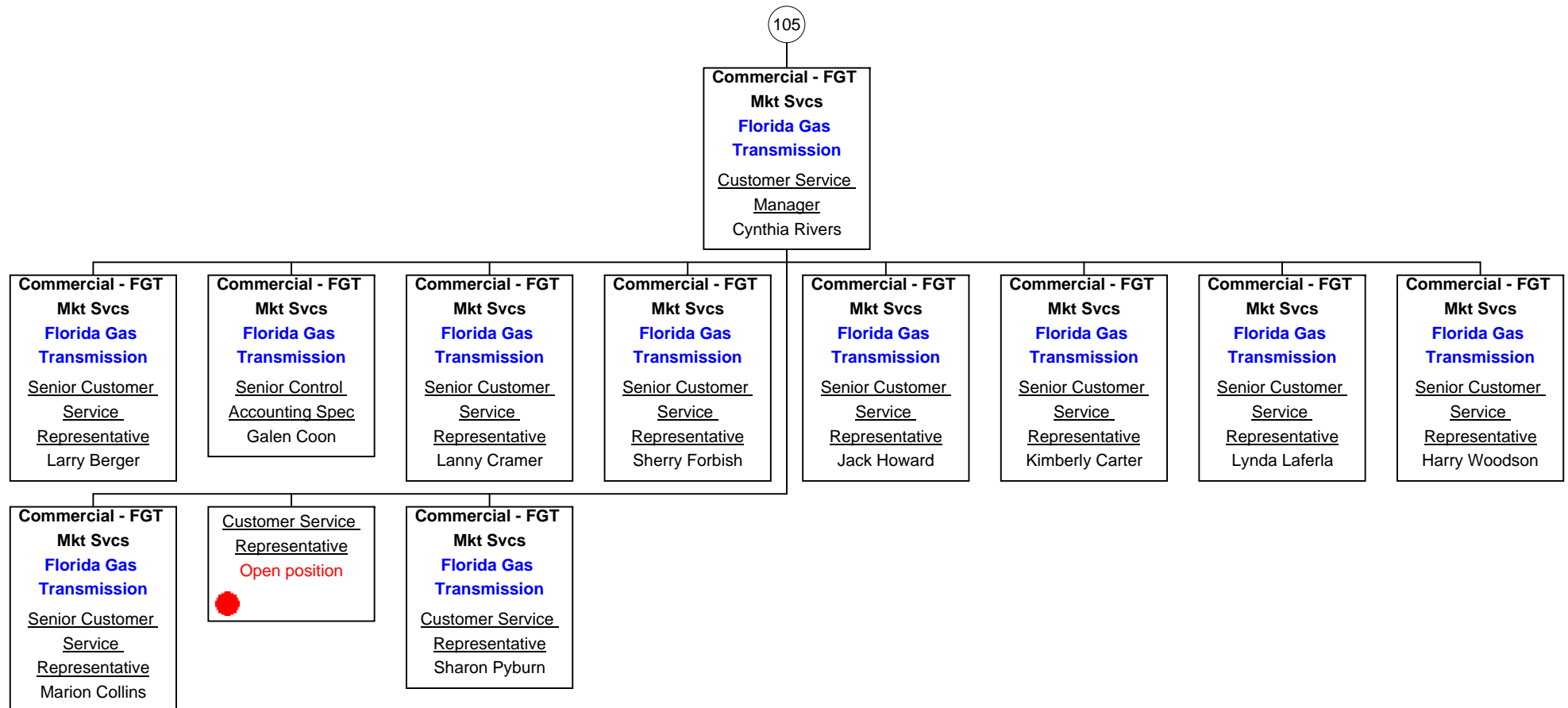

PE Eng & Constr

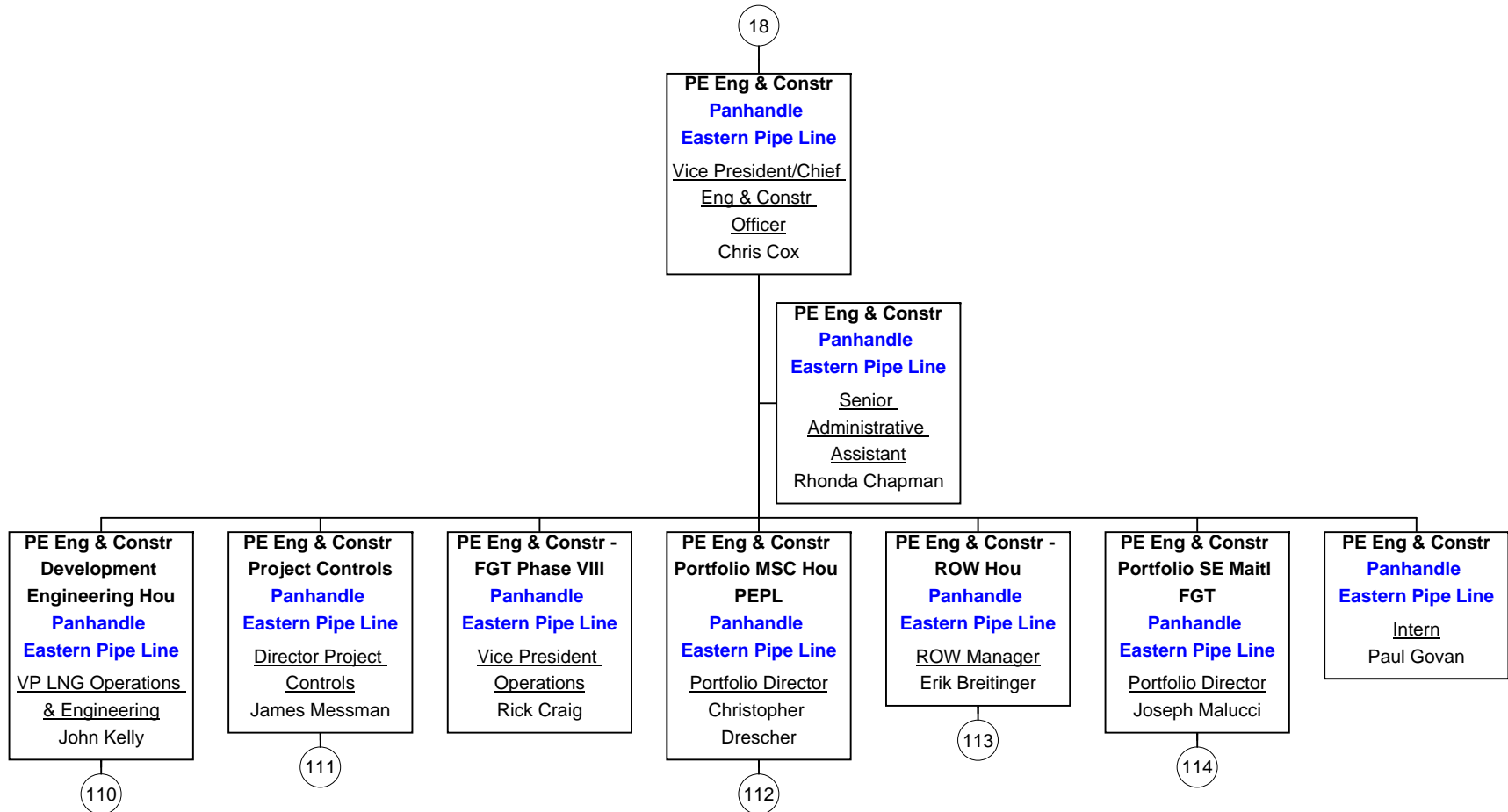

PE Eng & Constr Development Engineering Hou

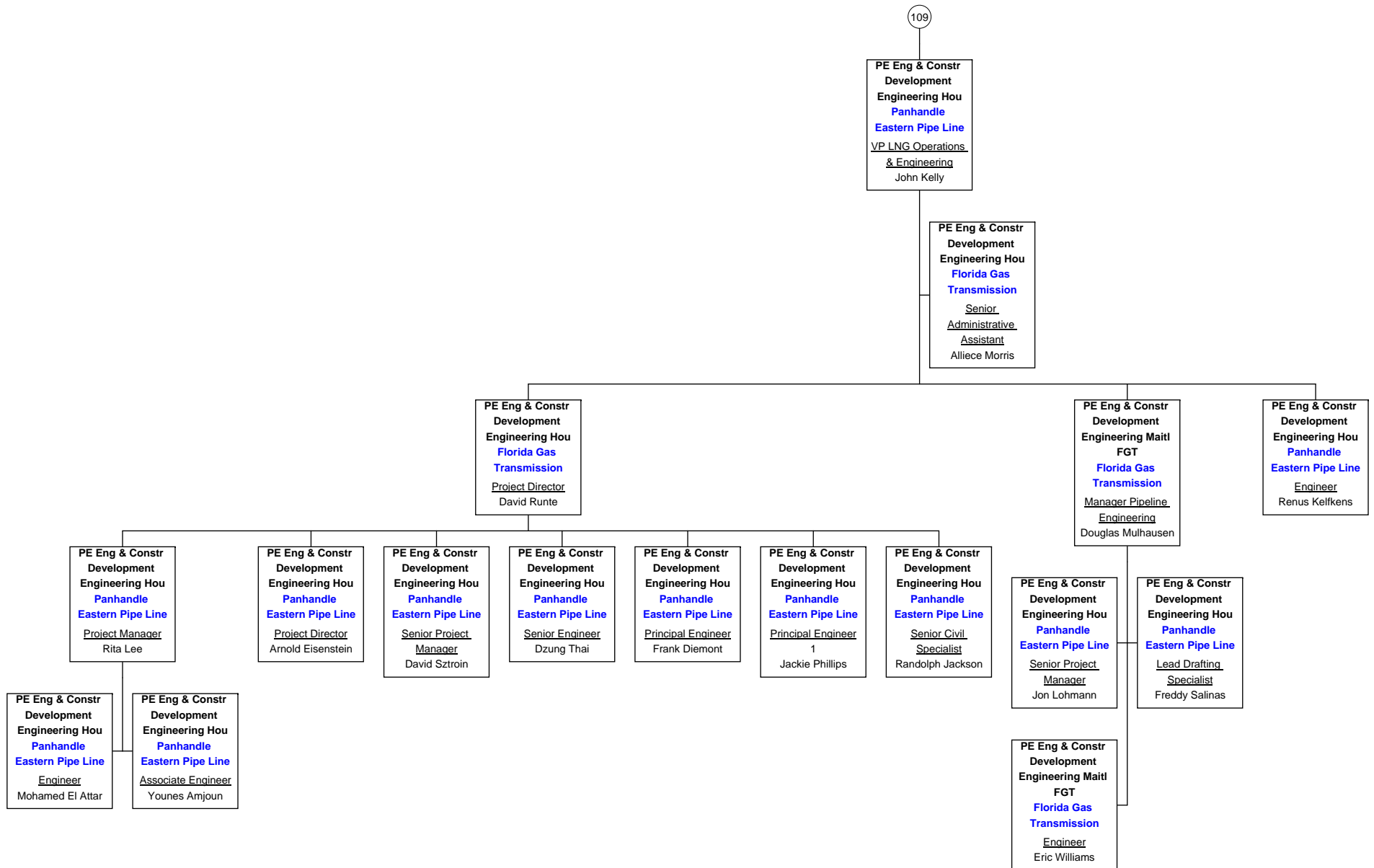

As of March 15, 2012

PE Eng & Constr Project Controls

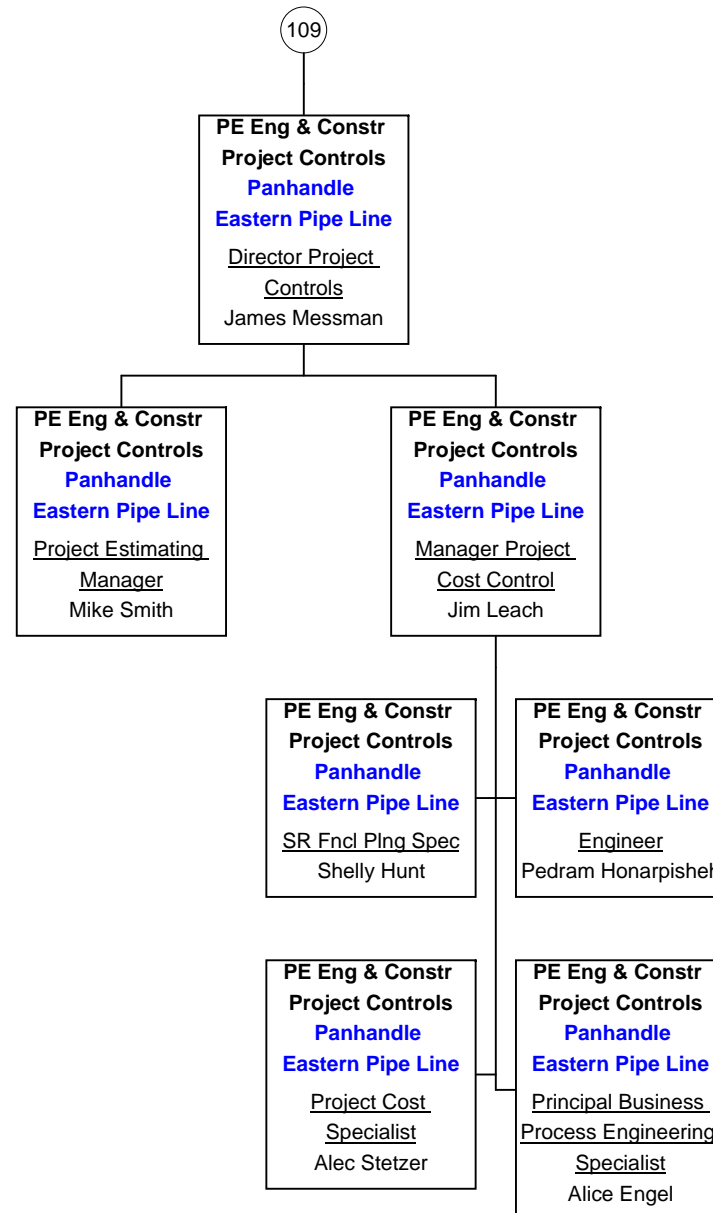

PE Eng & Constr Portfolio MSC Hou PEPL

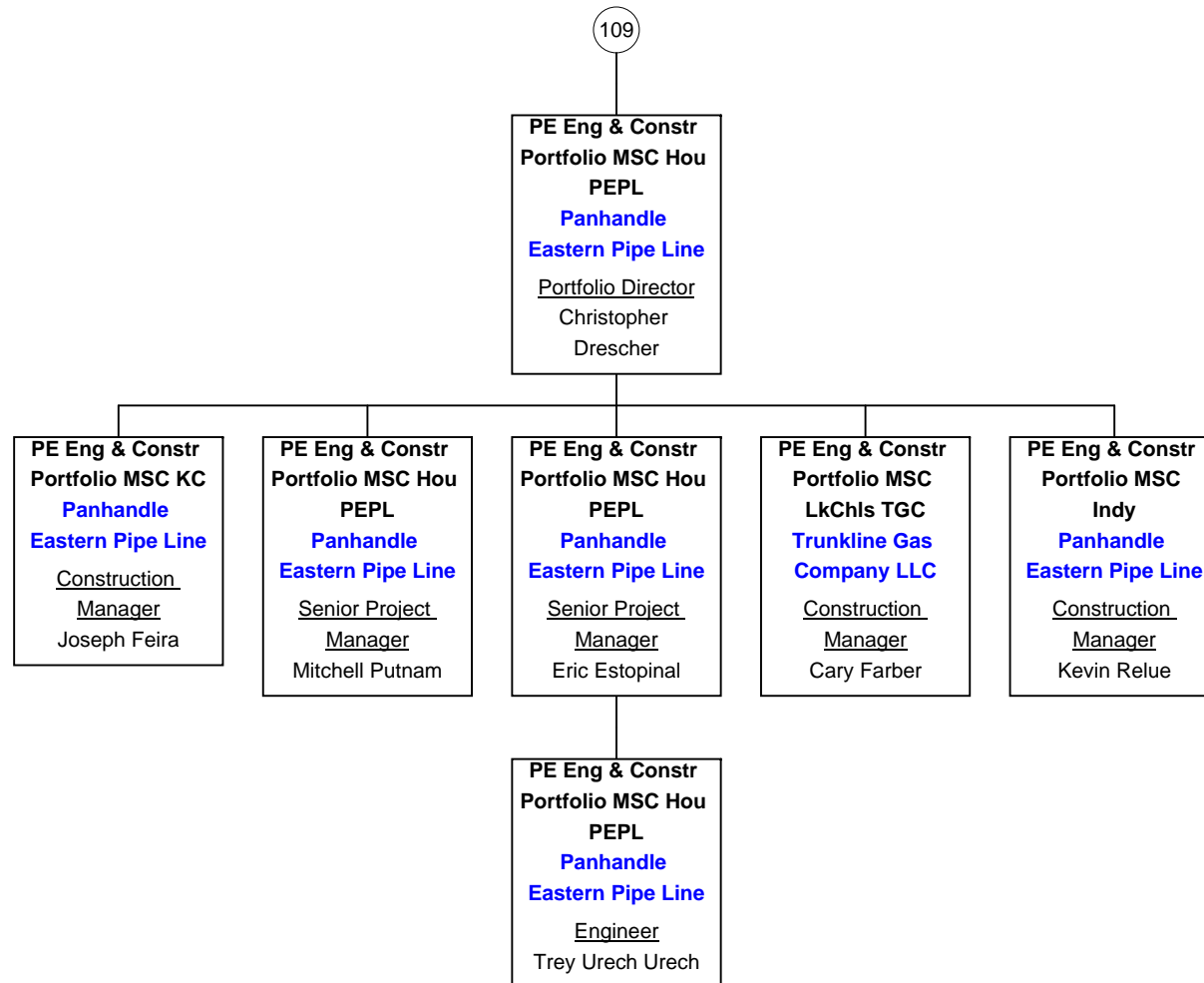

PE Eng & Constr - ROW Hou

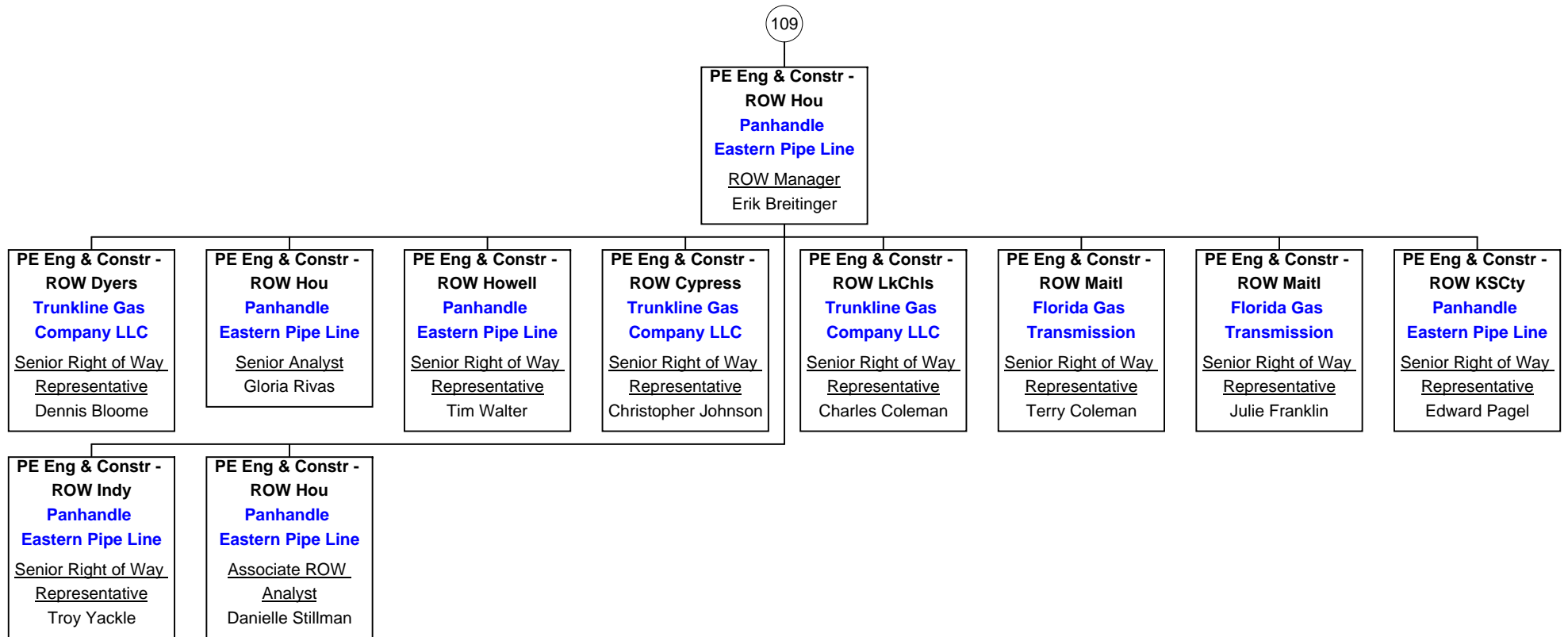

PE Eng & Constr Portfolio SE Maitl FGT

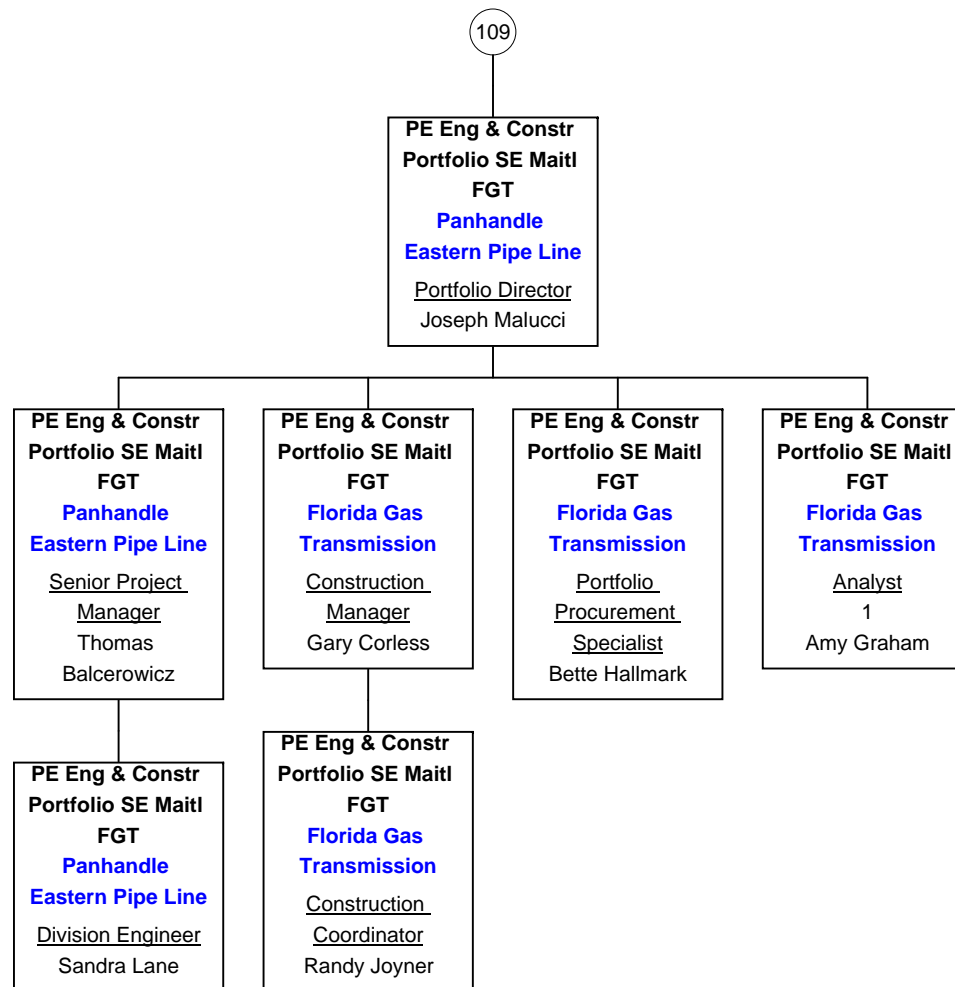

MGE General Administration

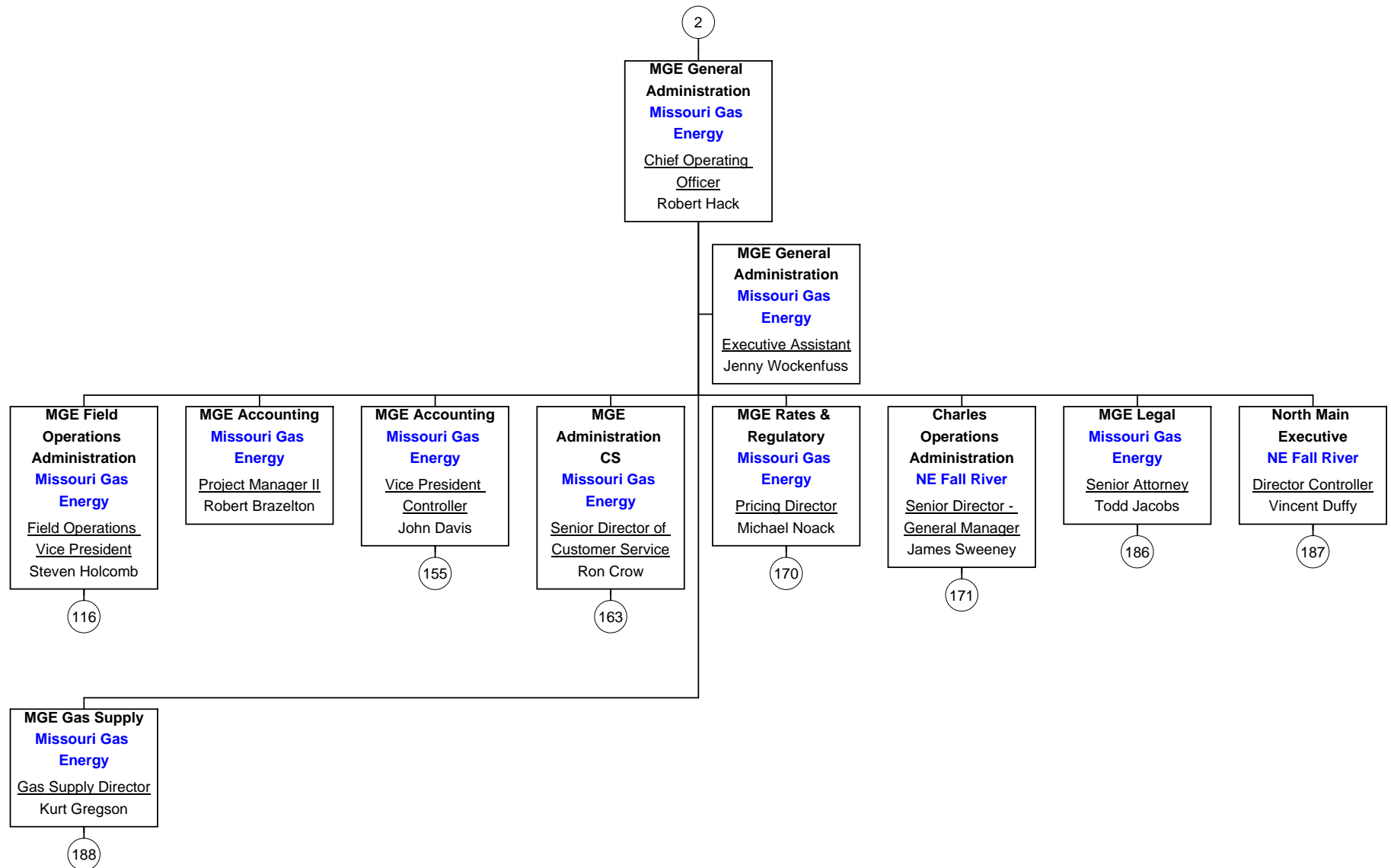

As of March 15, 2012

MGE Field Operations Administration

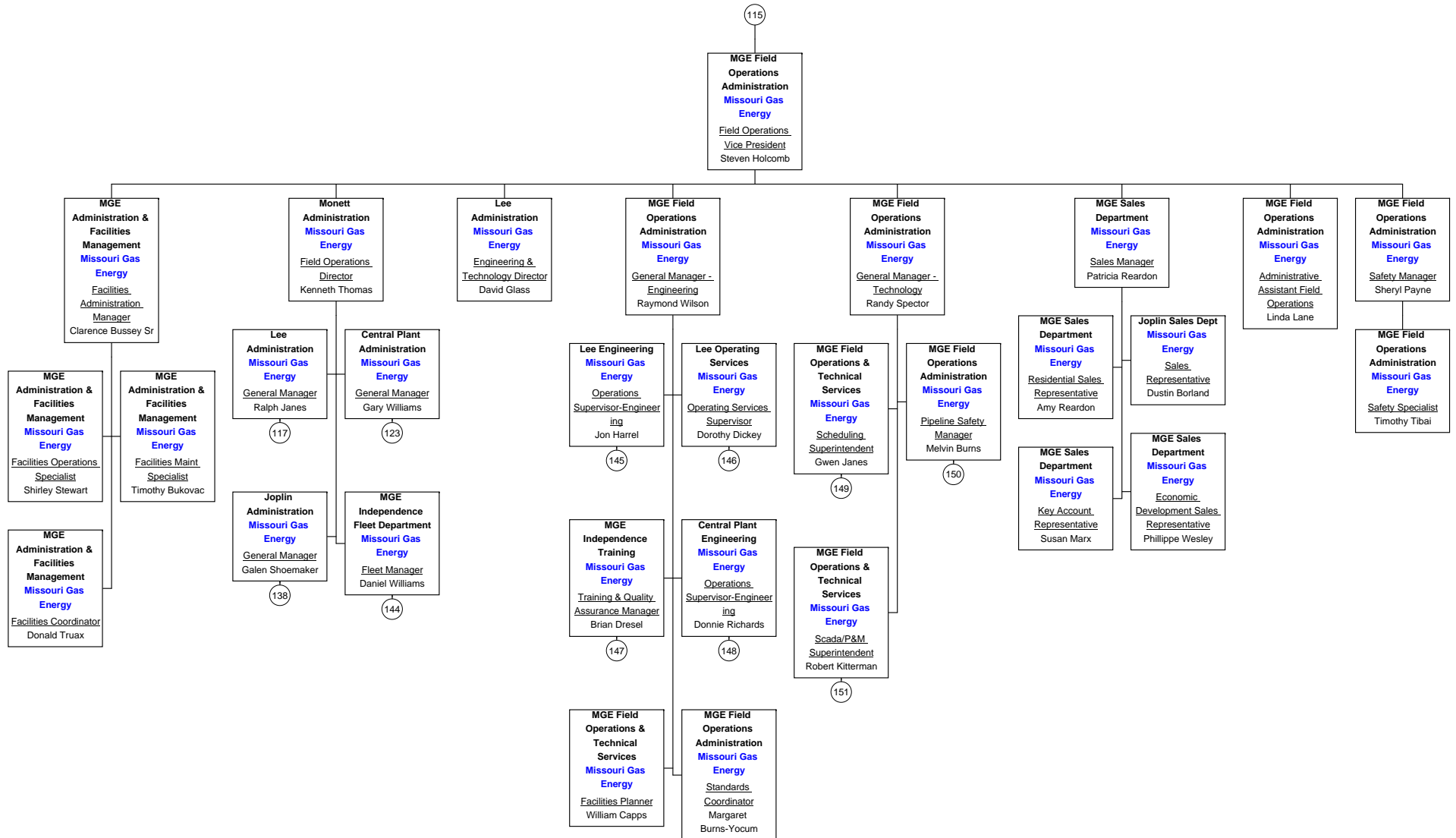

As of March 15, 2012

Lee Administration

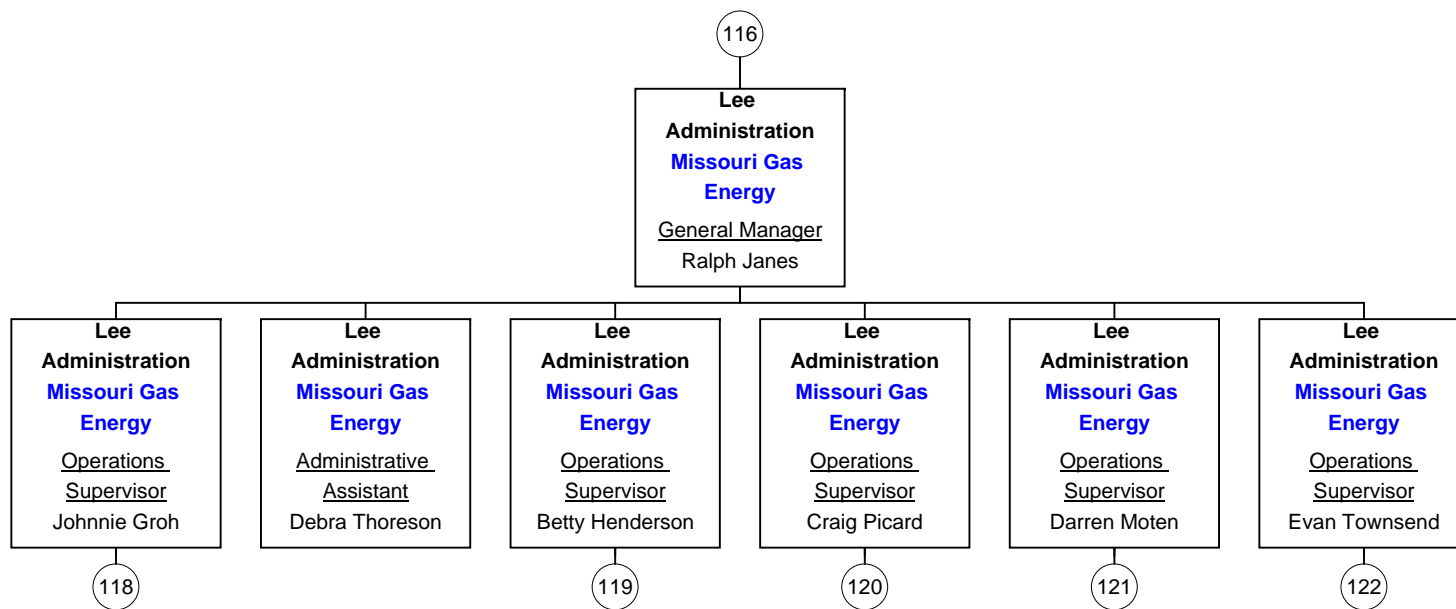

Lee Administration

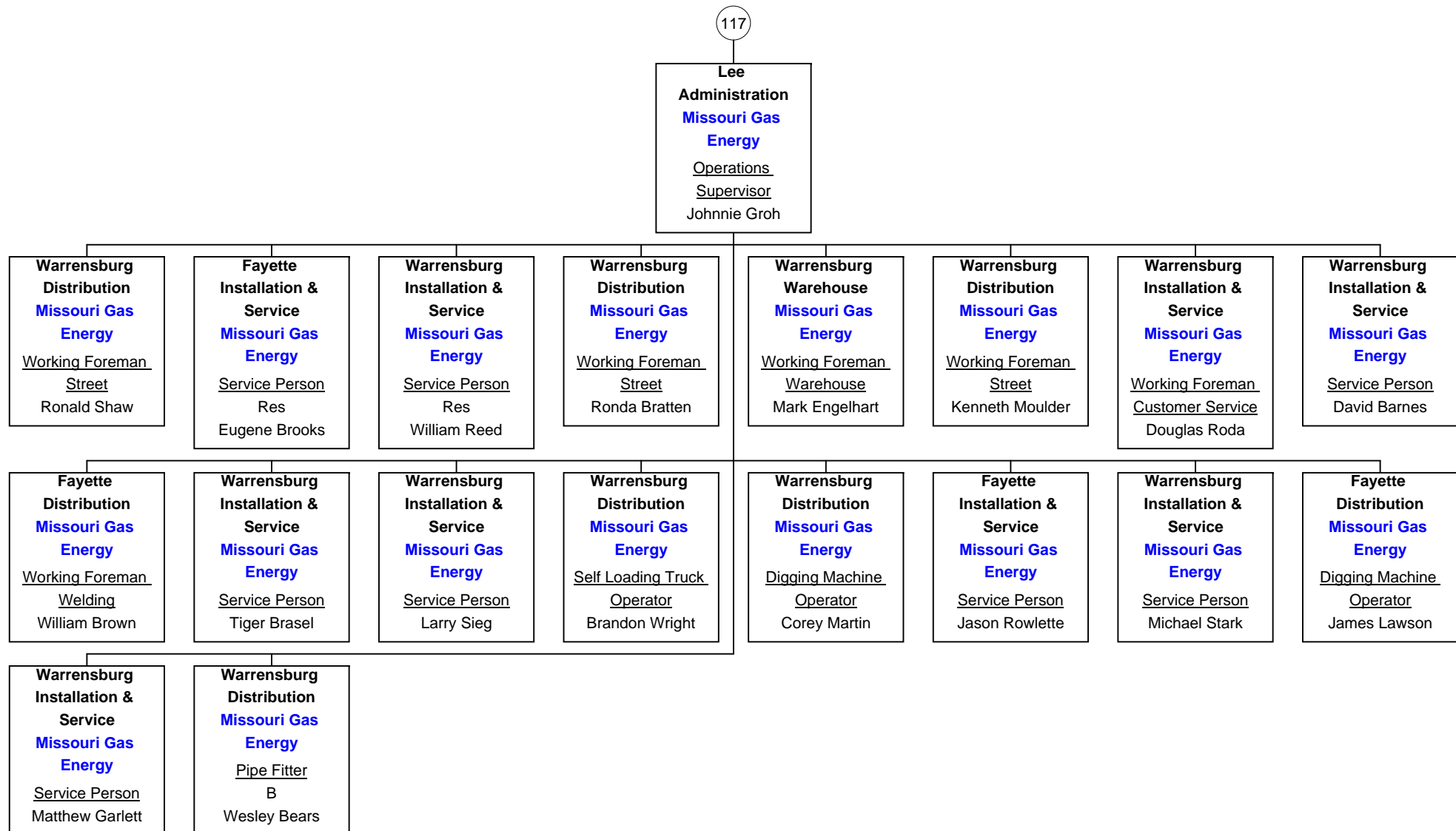

Lee Administration

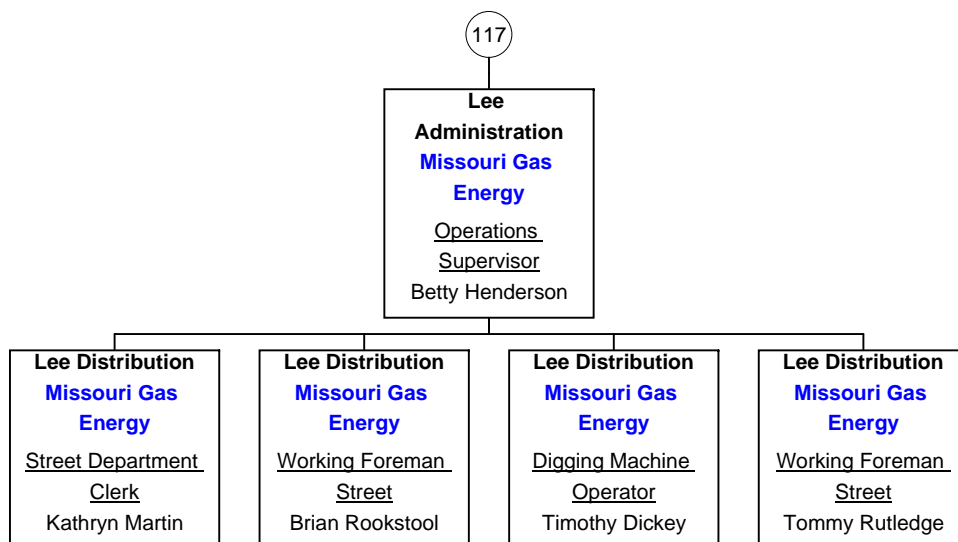

Lee Administration

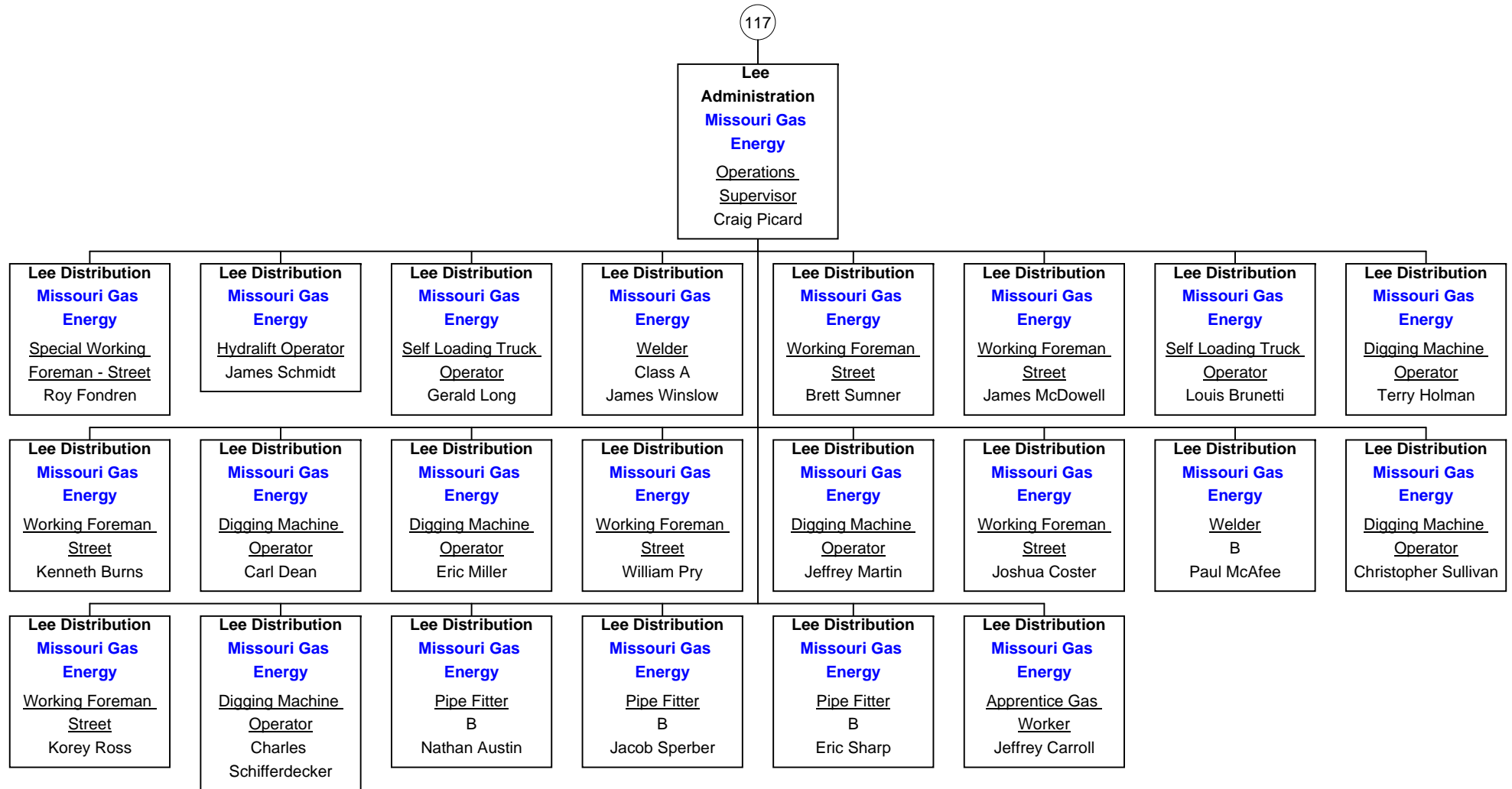

As of March 15, 2012

Lee Administration

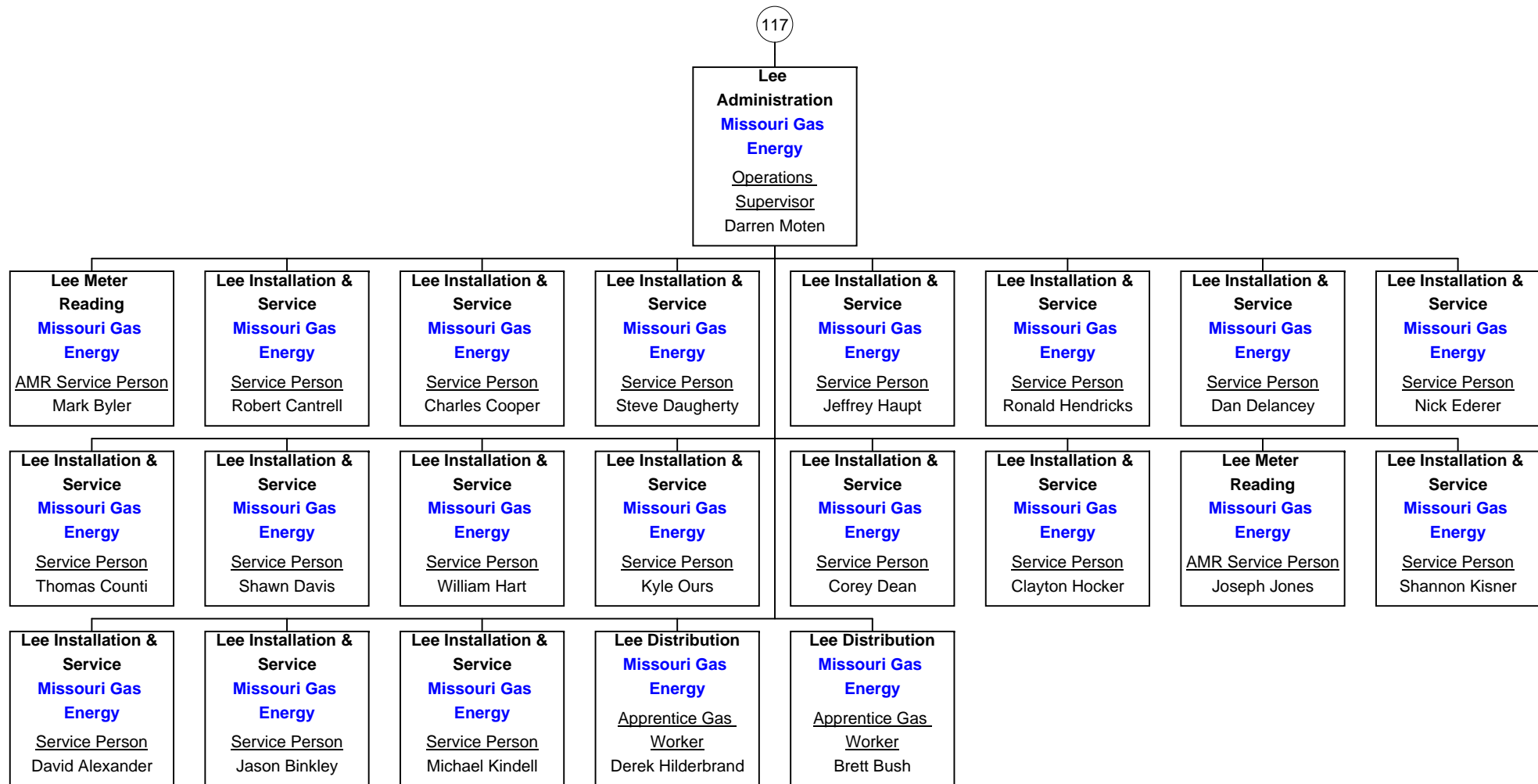

As of March 15, 2012

Lee Administration

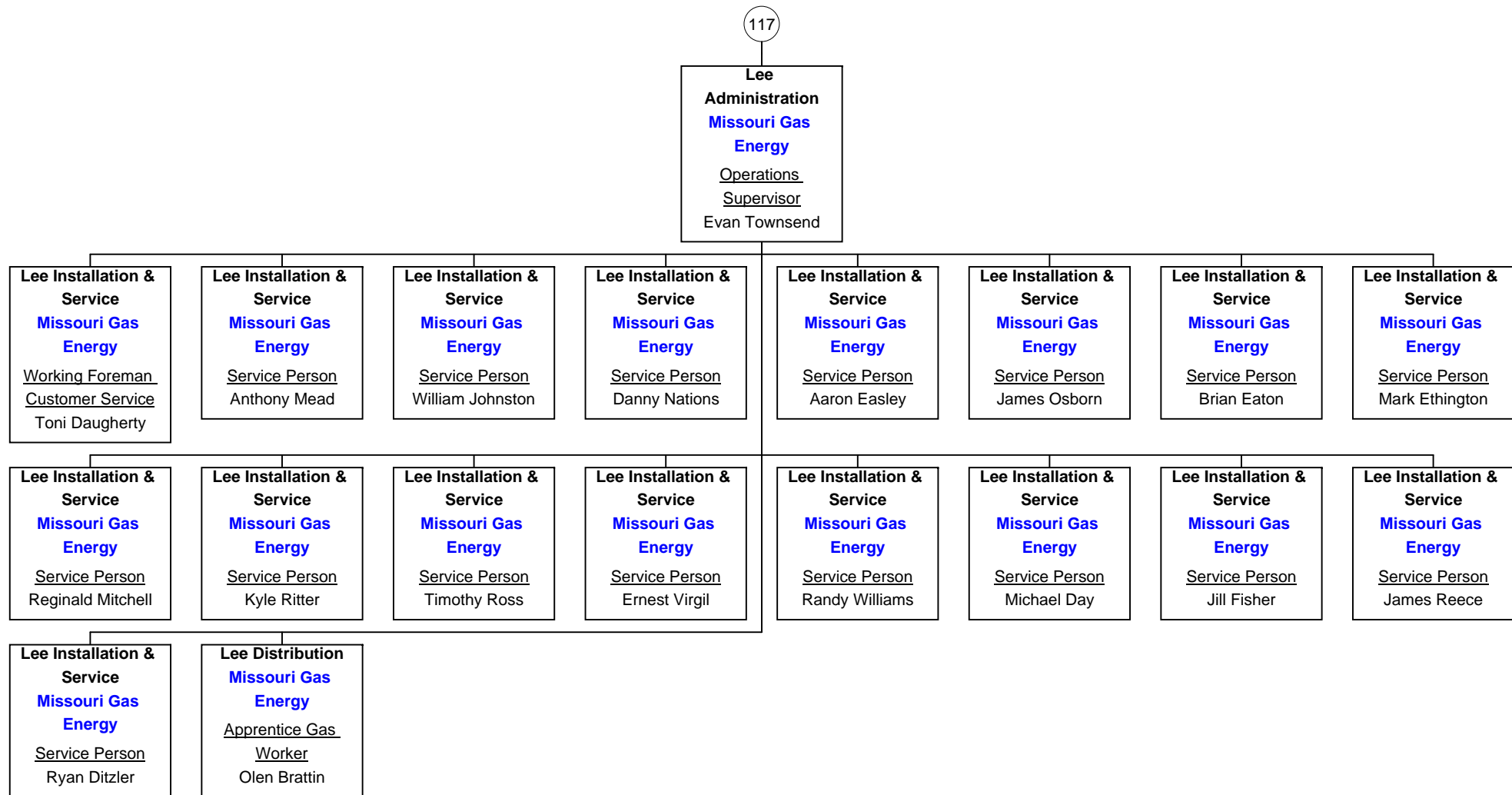

Central Plant Administration

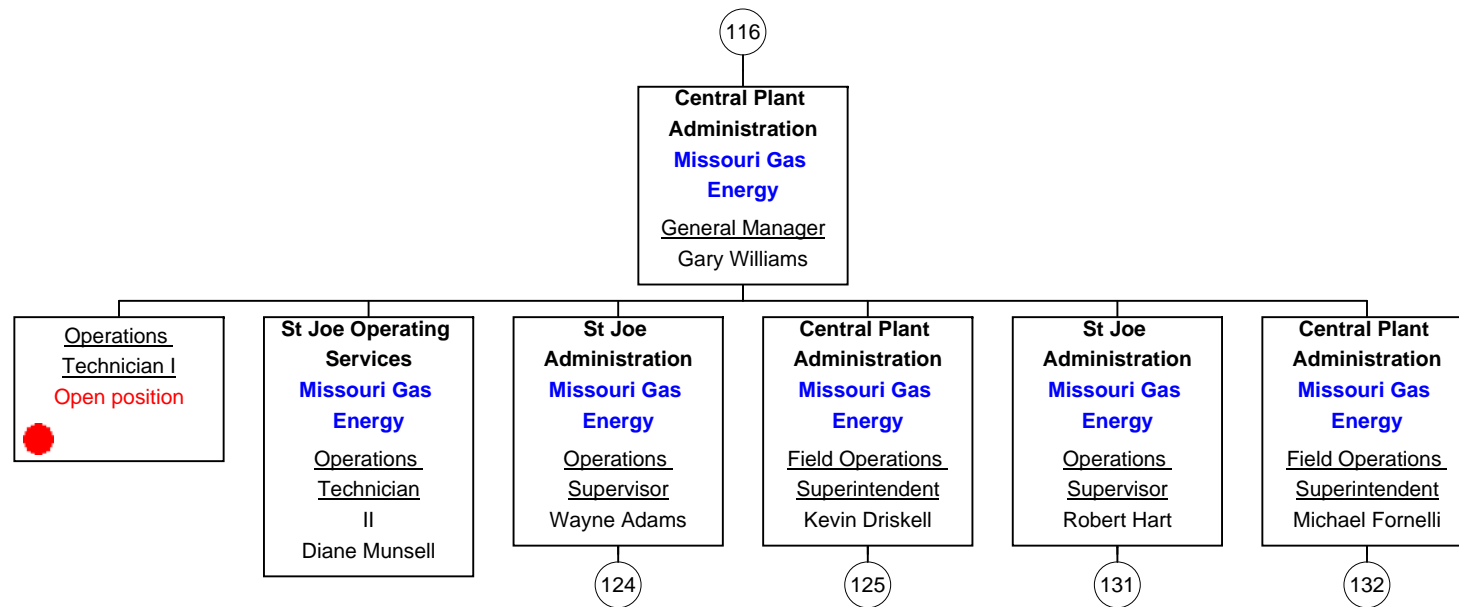

St Joe Administration

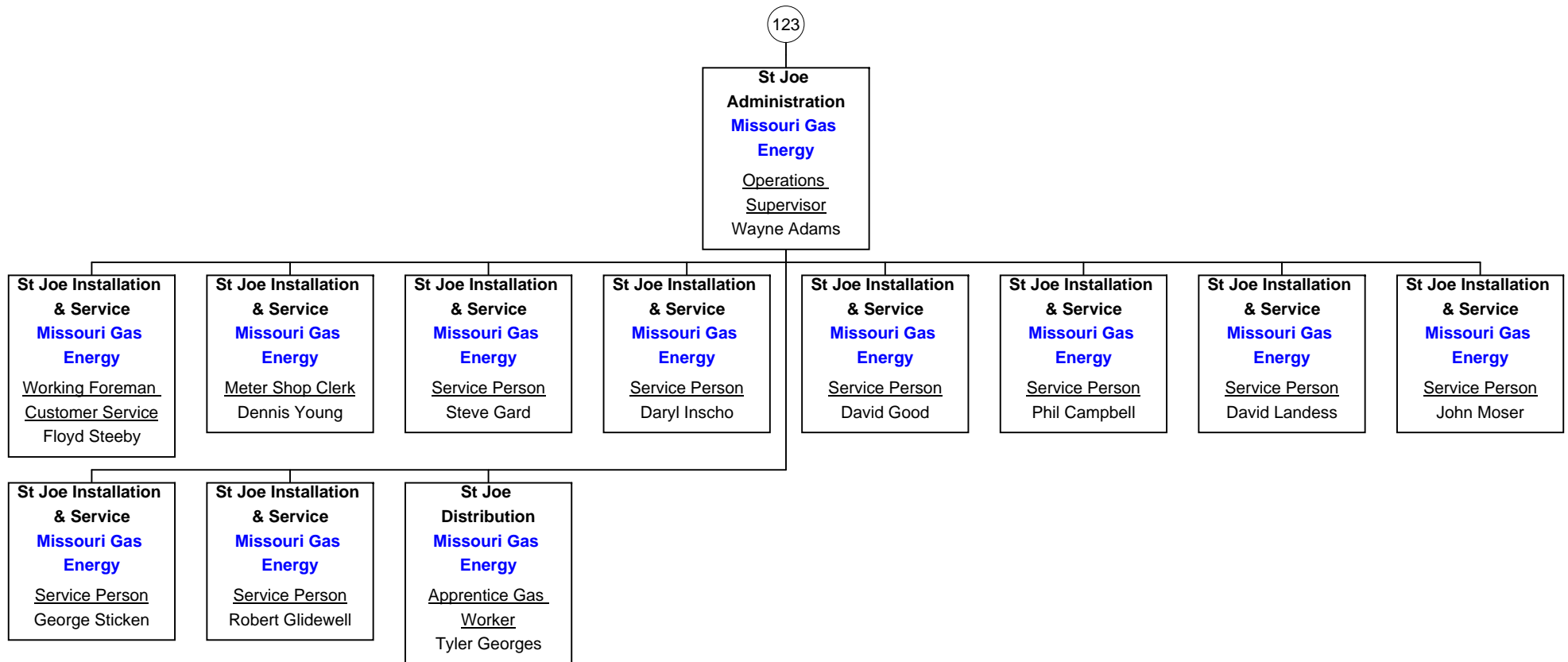

Central Plant Administration

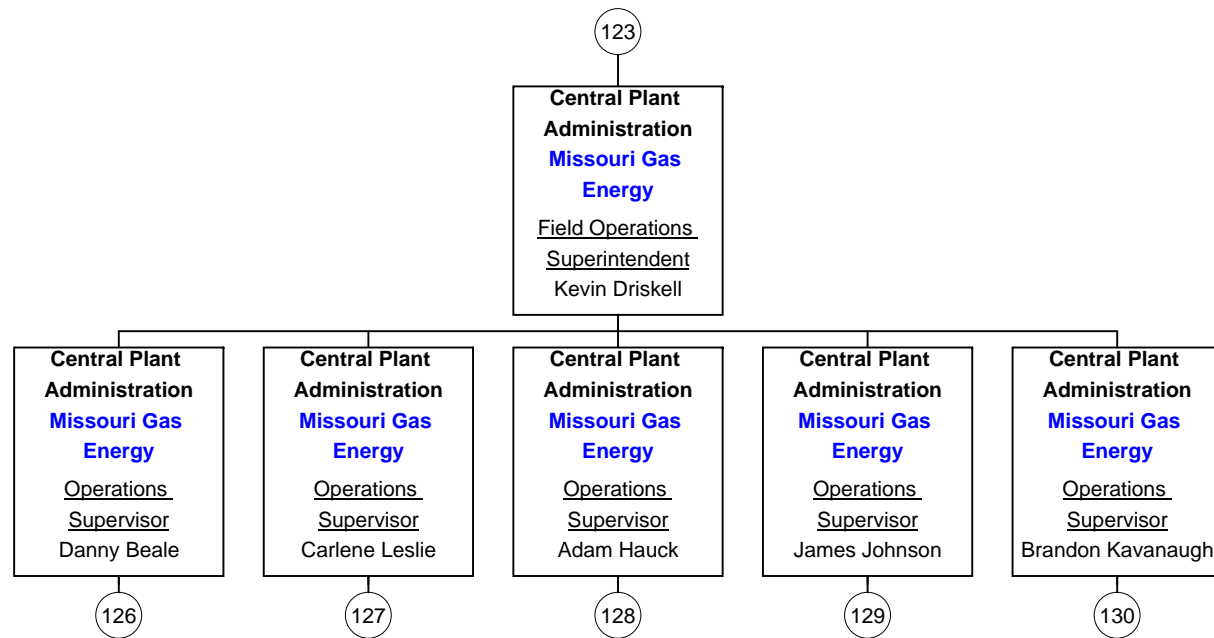

Central Plant Administration

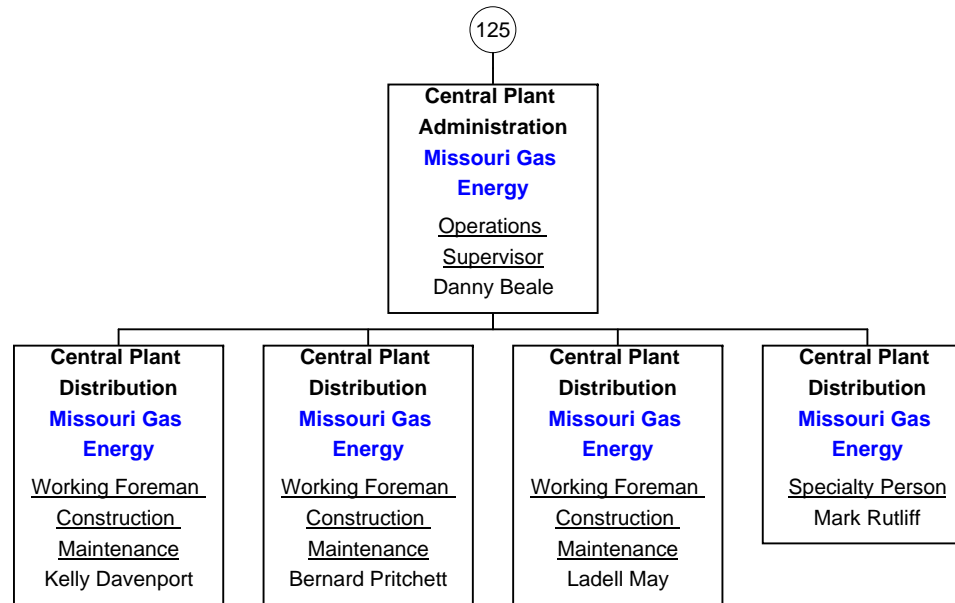

Central Plant Administration

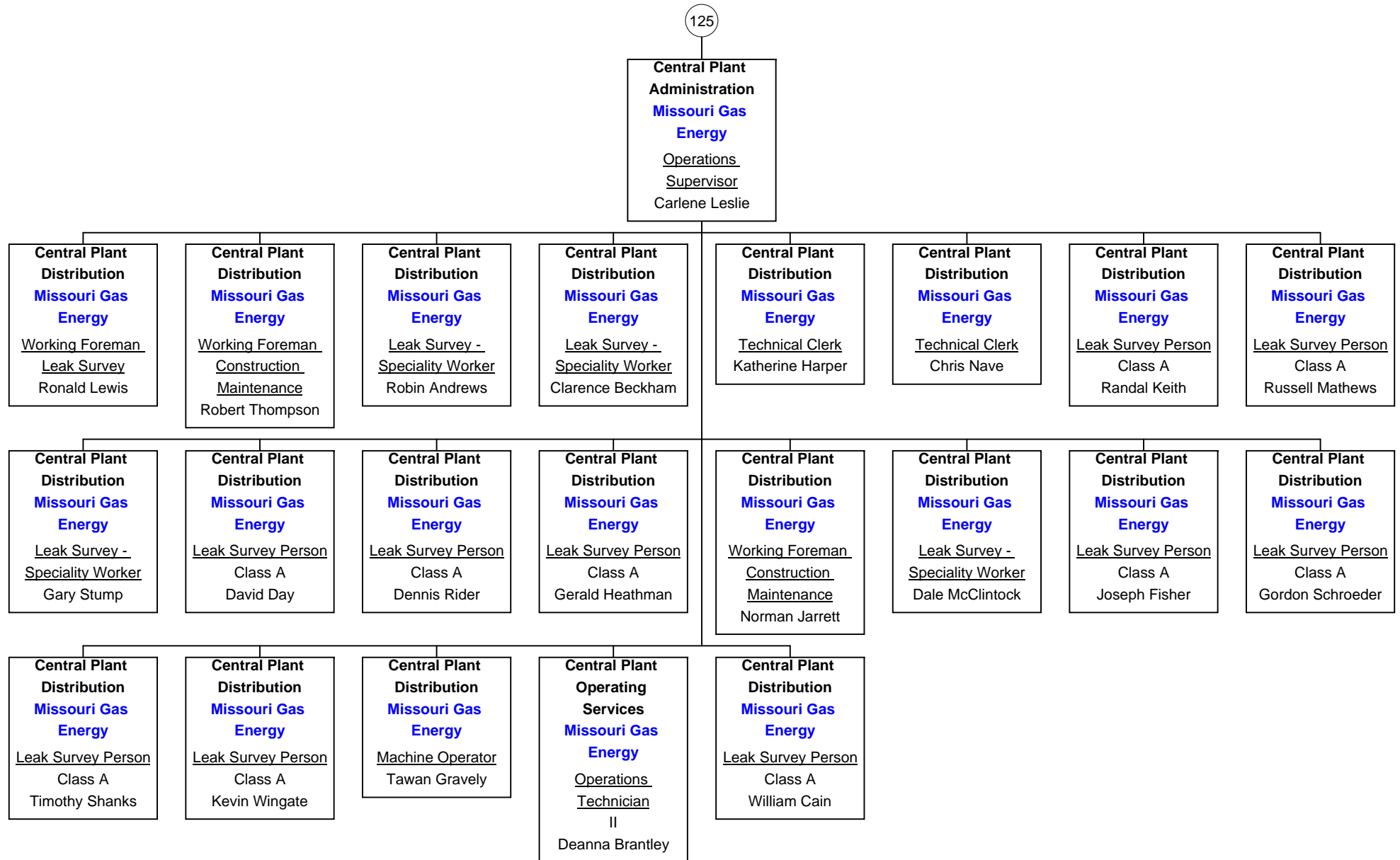

Central Plant Administration

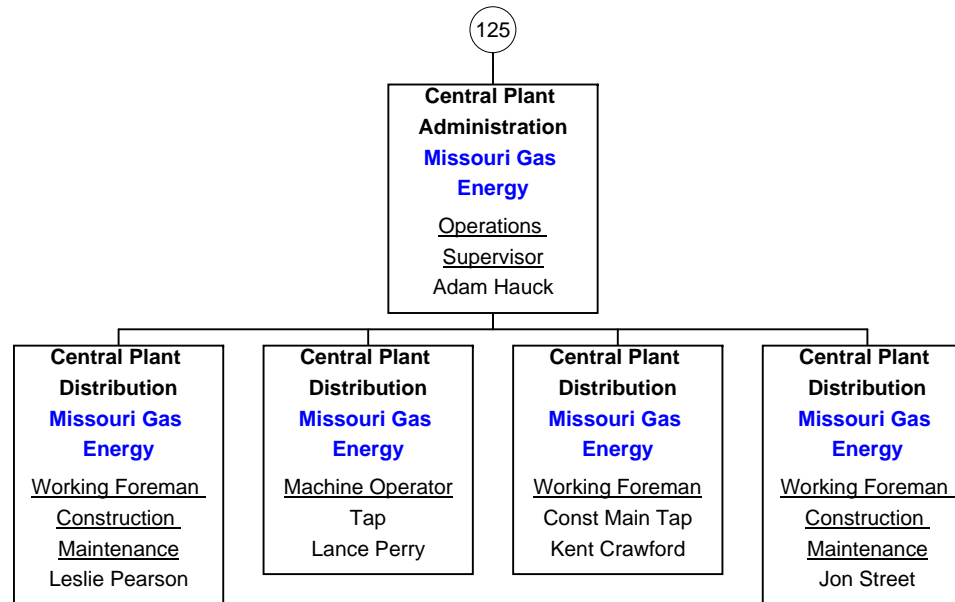

Central Plant Administration

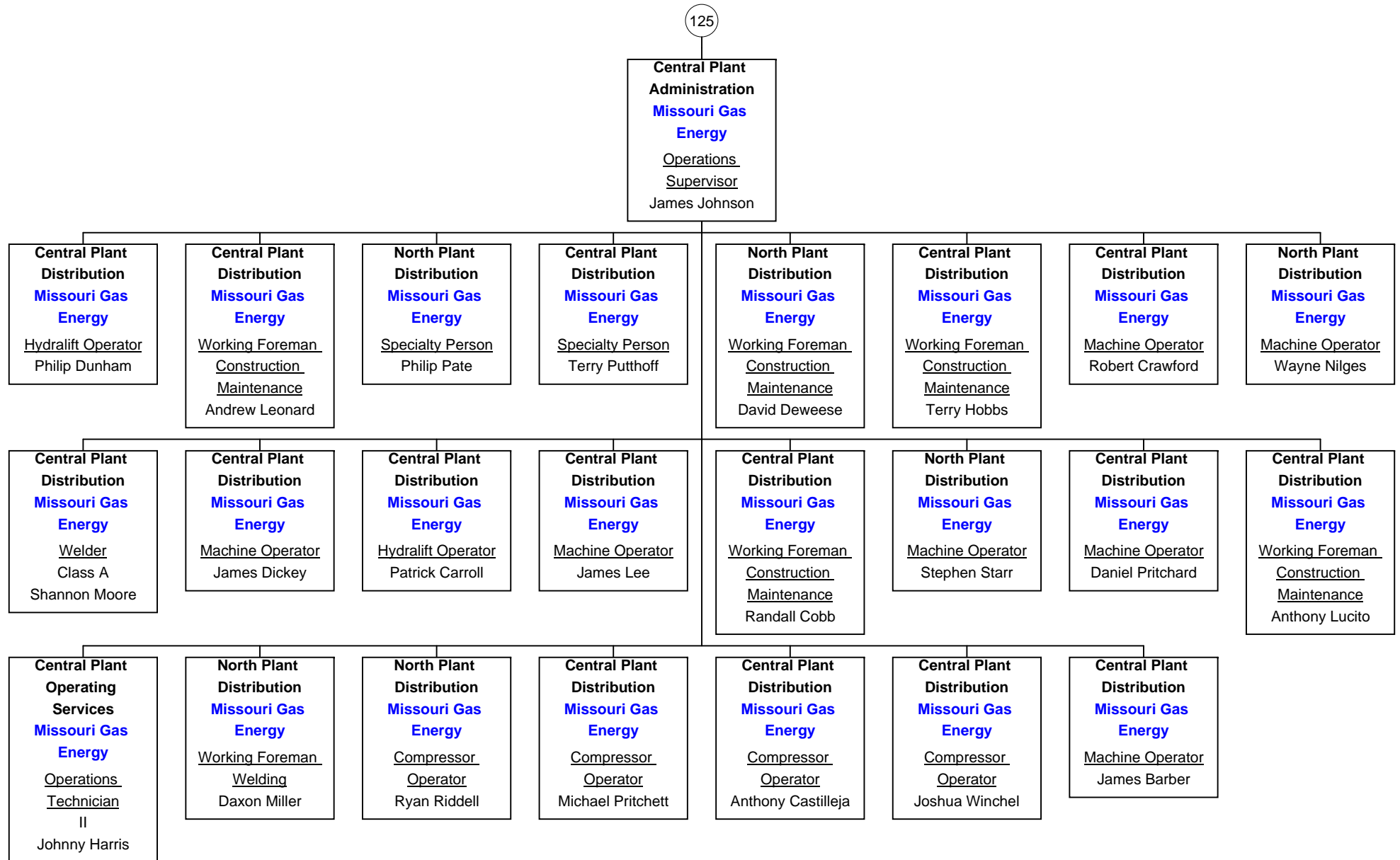

Central Plant Administration

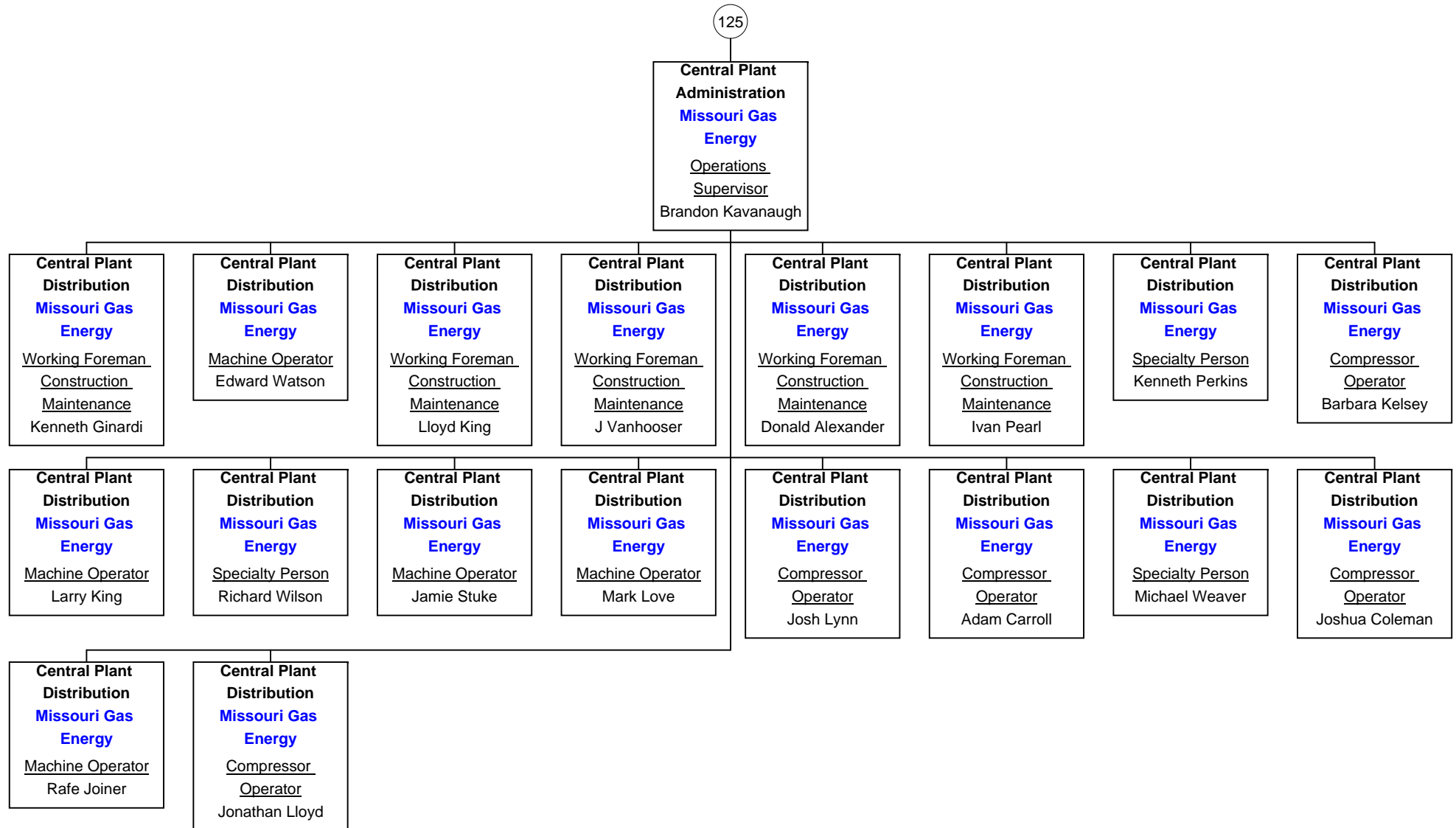

St Joe Administration

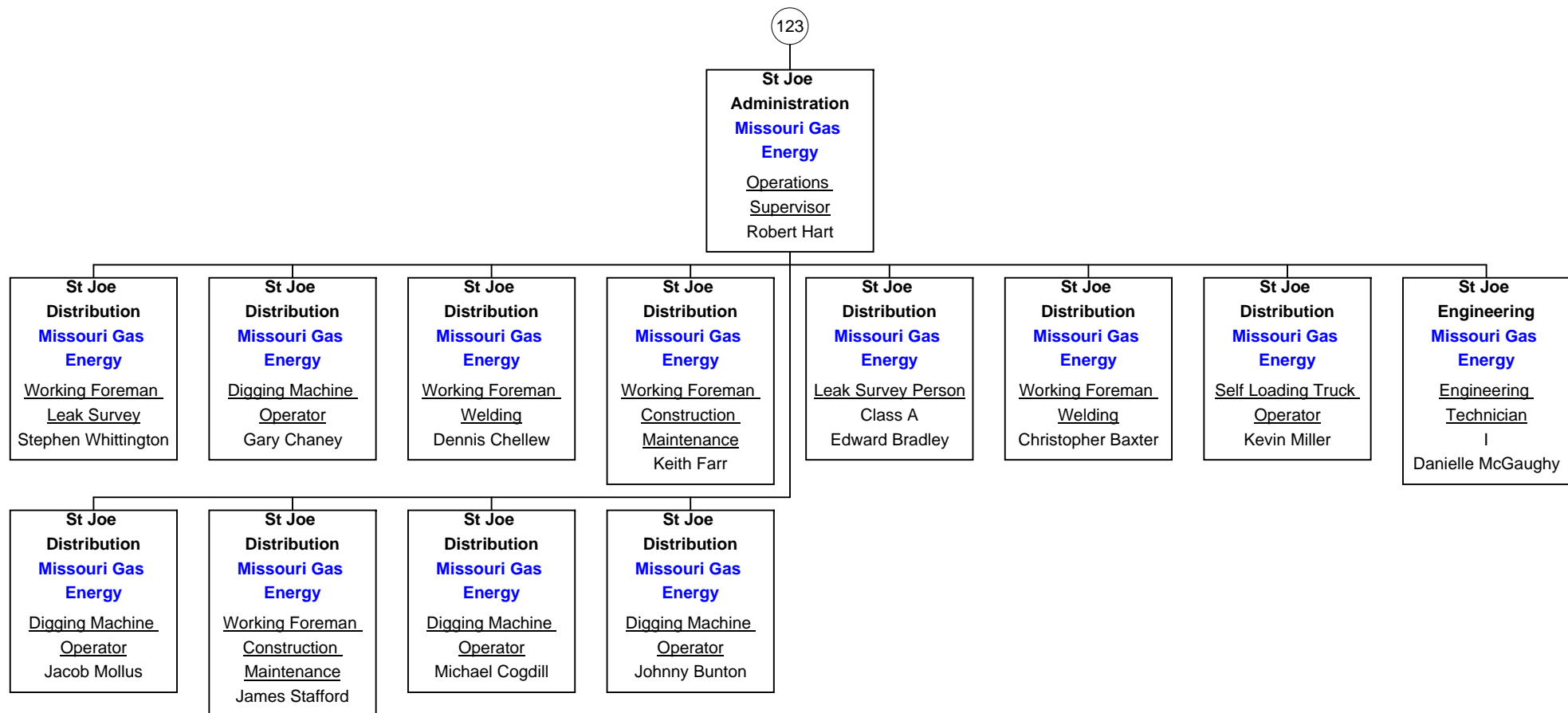

● Indirect Reports
● Open Positions

Central Plant Administration

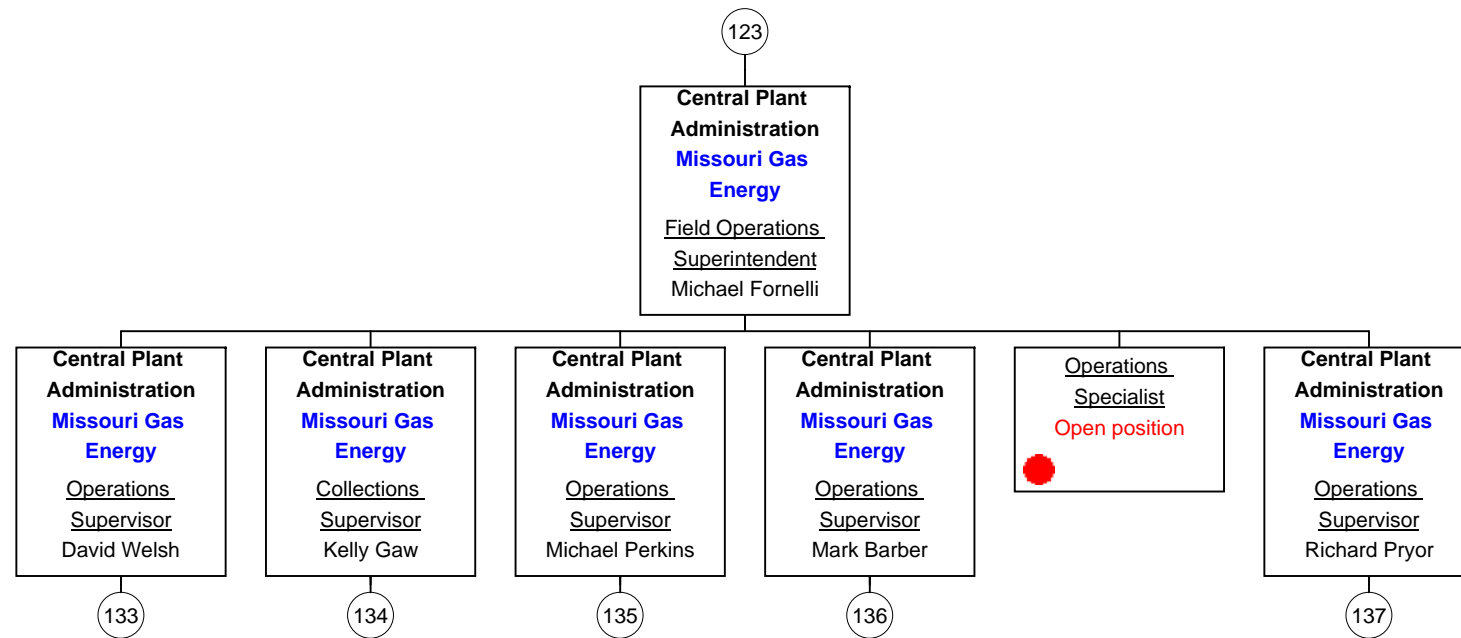

Central Plant Administration

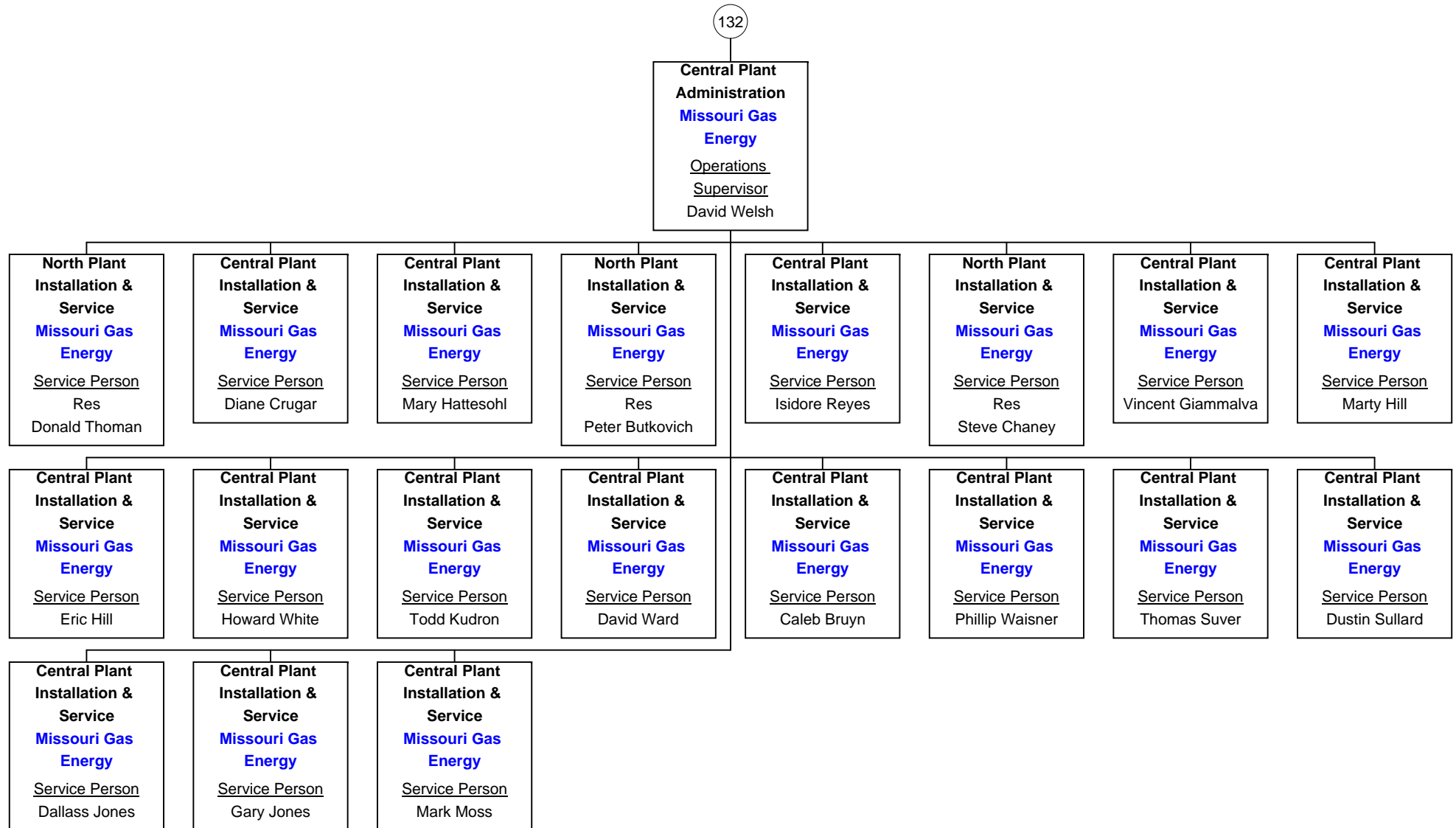

Central Plant Administration

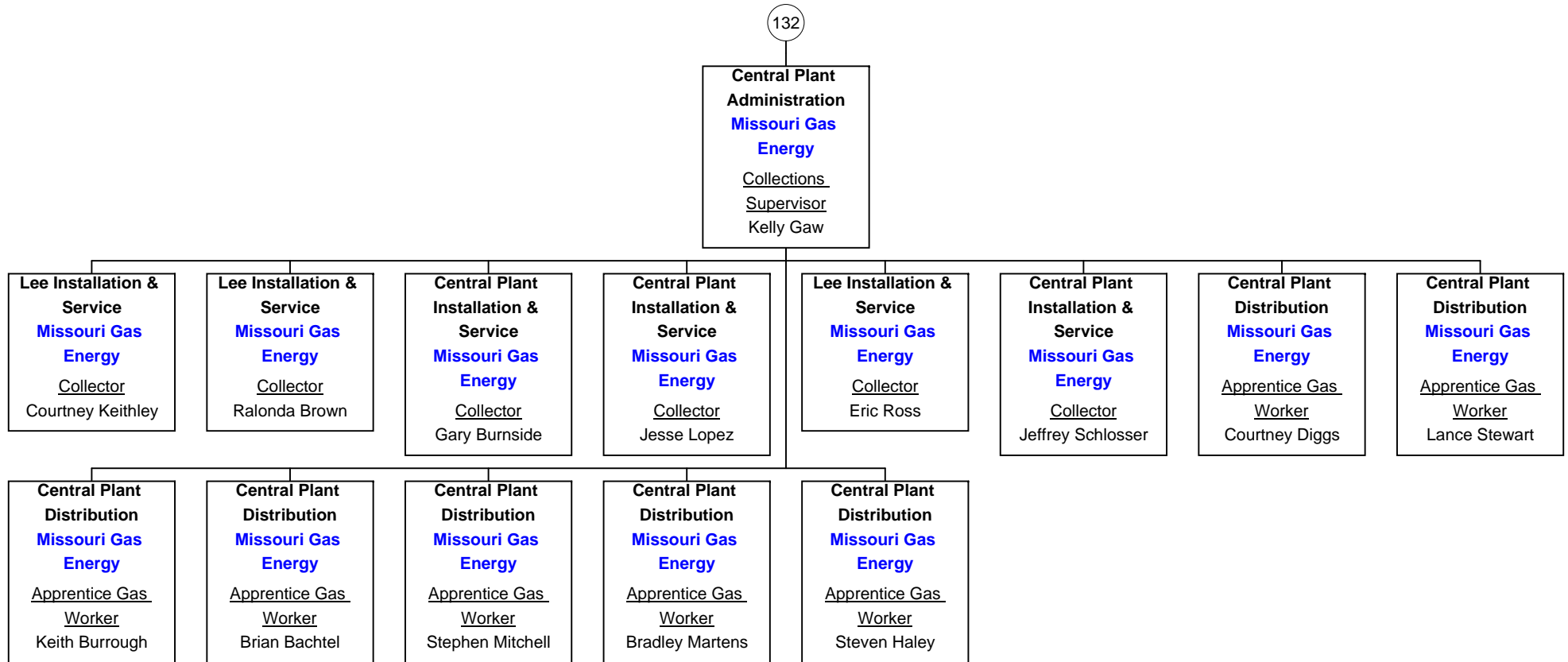

Central Plant Administration

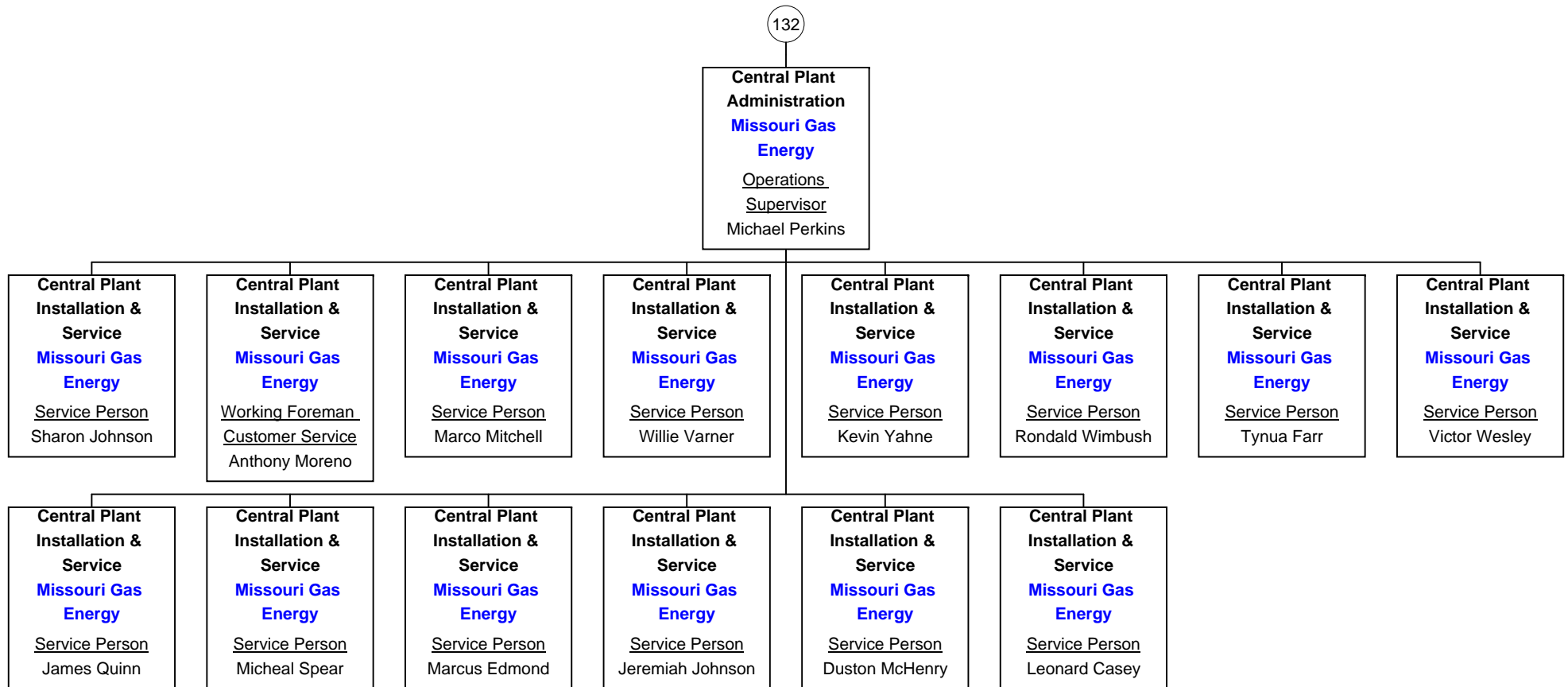

Central Plant Administration

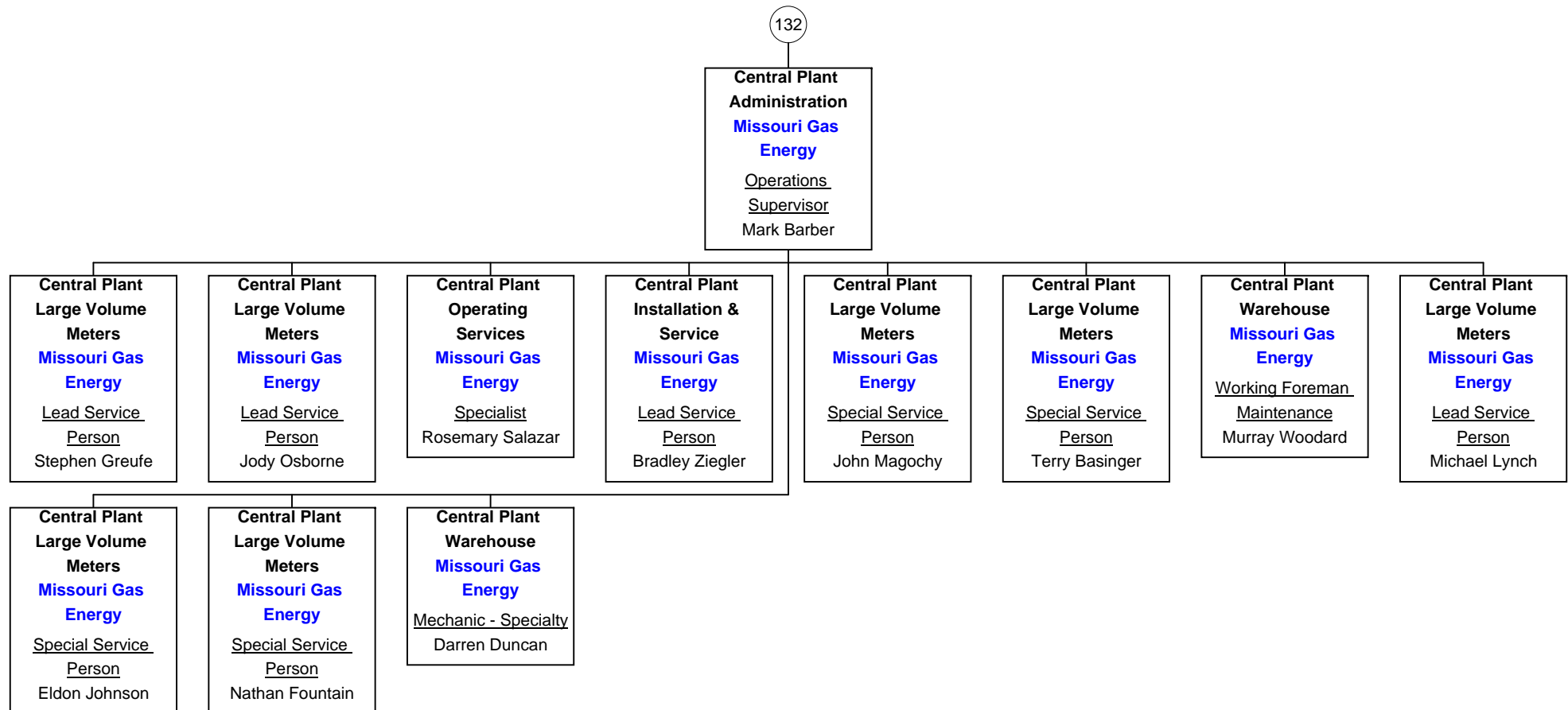

As of March 15, 2012



Central Plant Administration

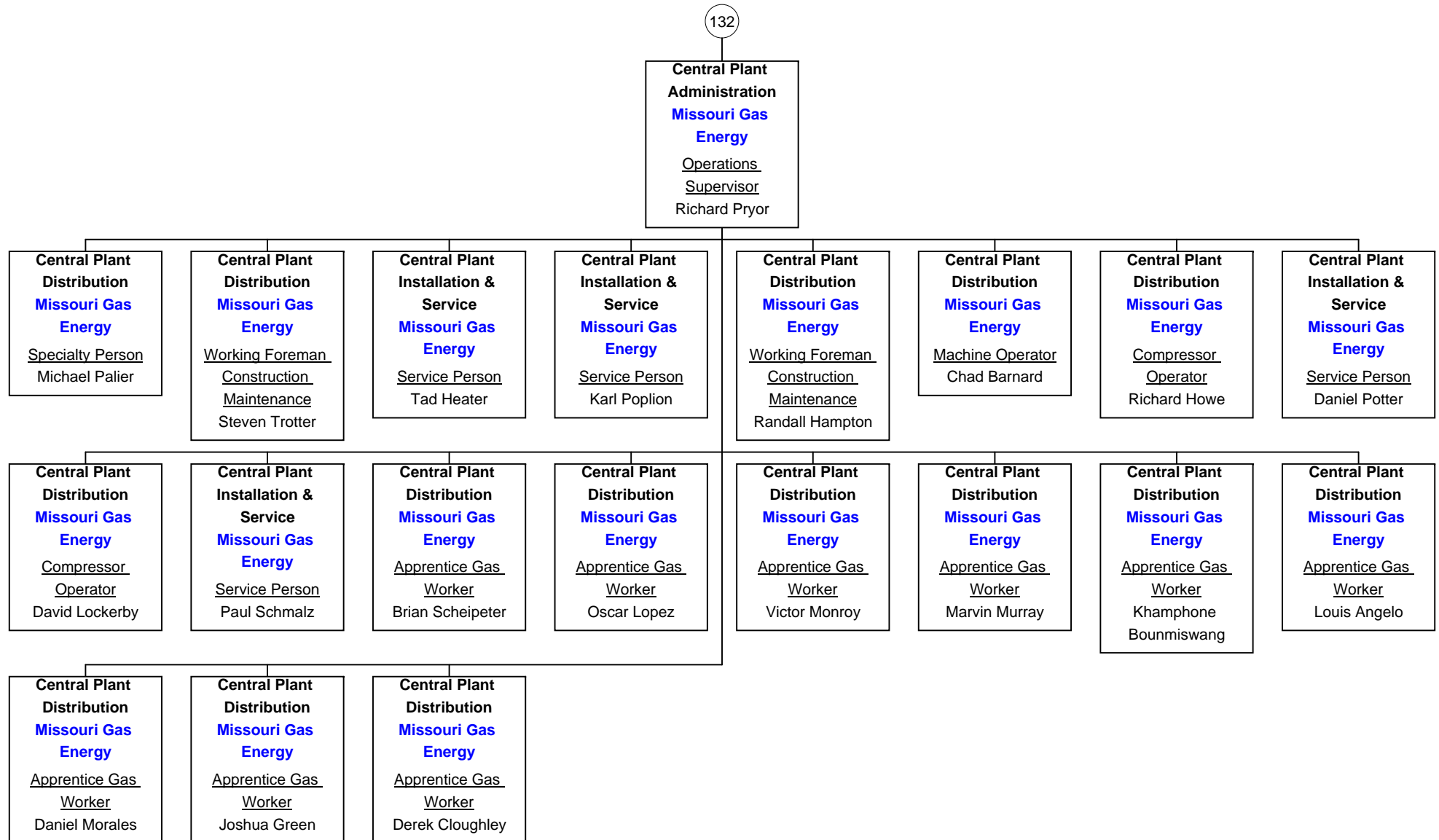

Joplin Administration

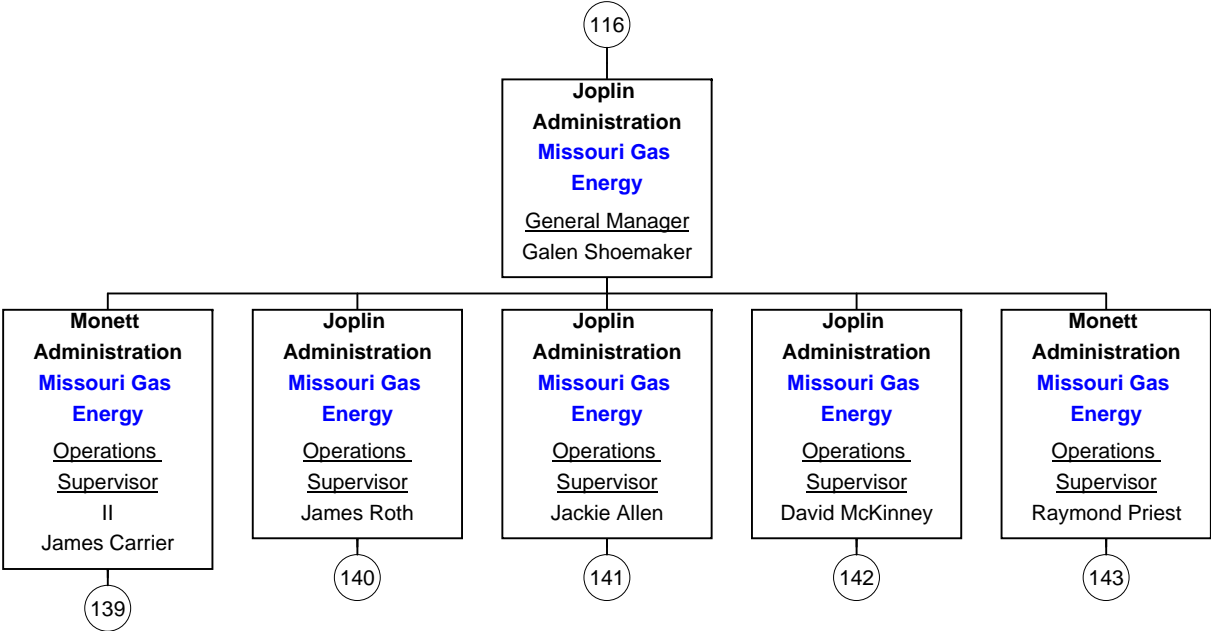

Monett Administration

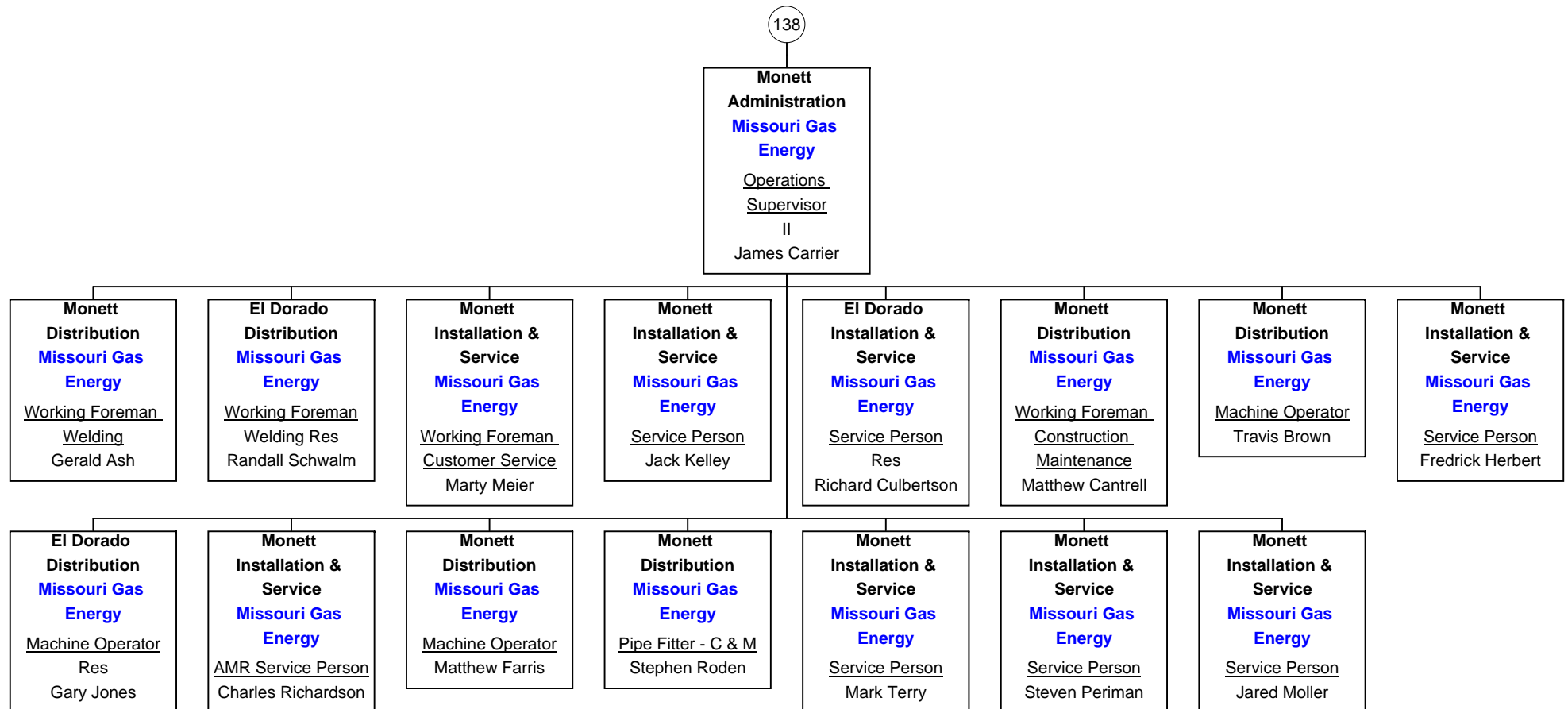

Joplin Administration

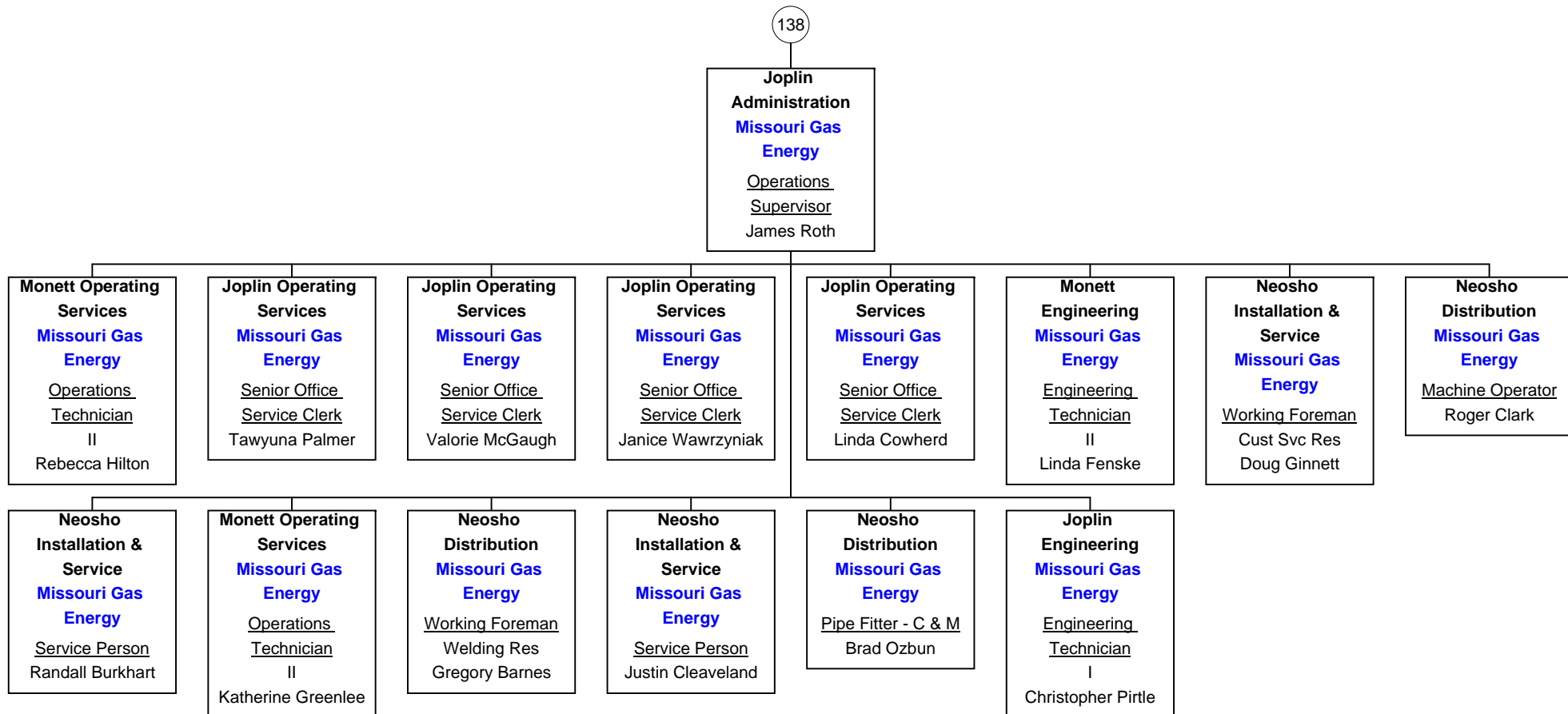

Joplin Administration

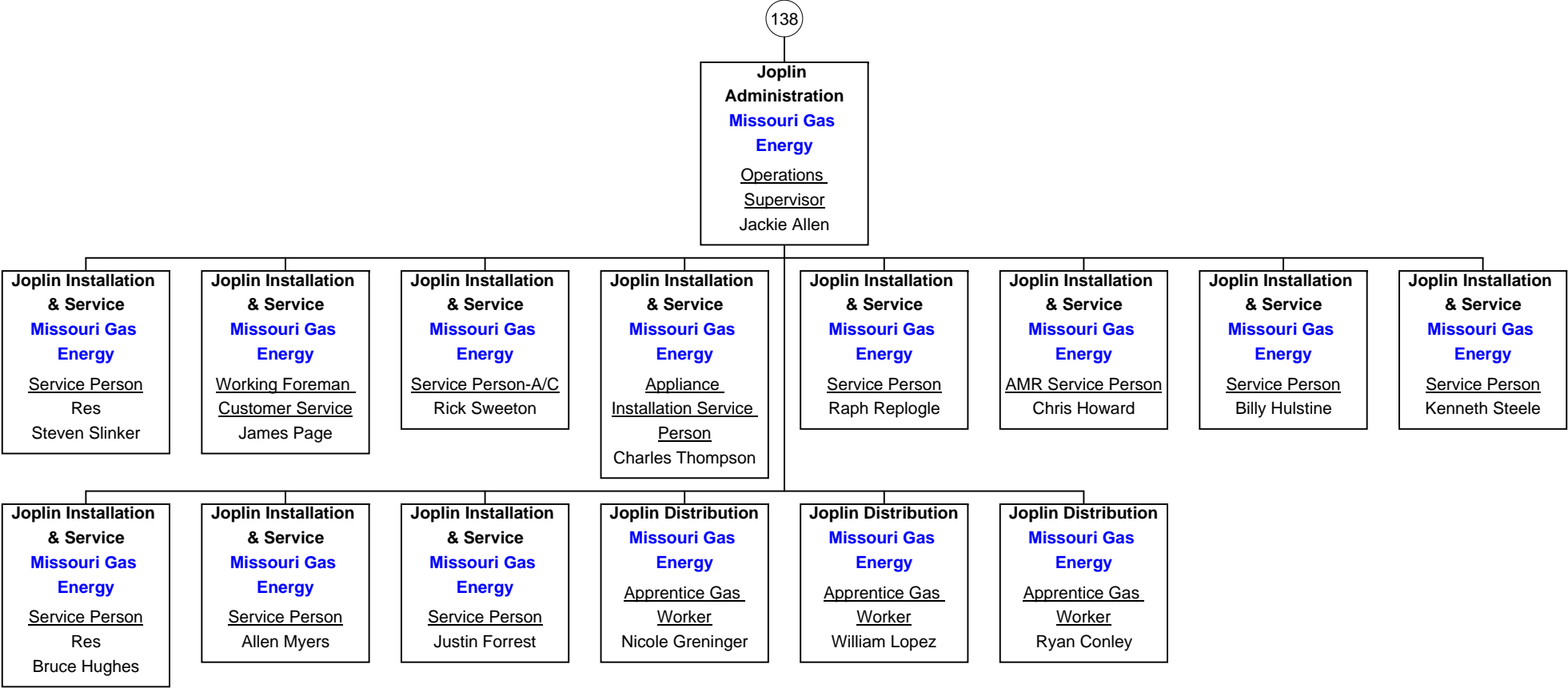

● Indirect Reports
● Open Positions

Joplin Administration

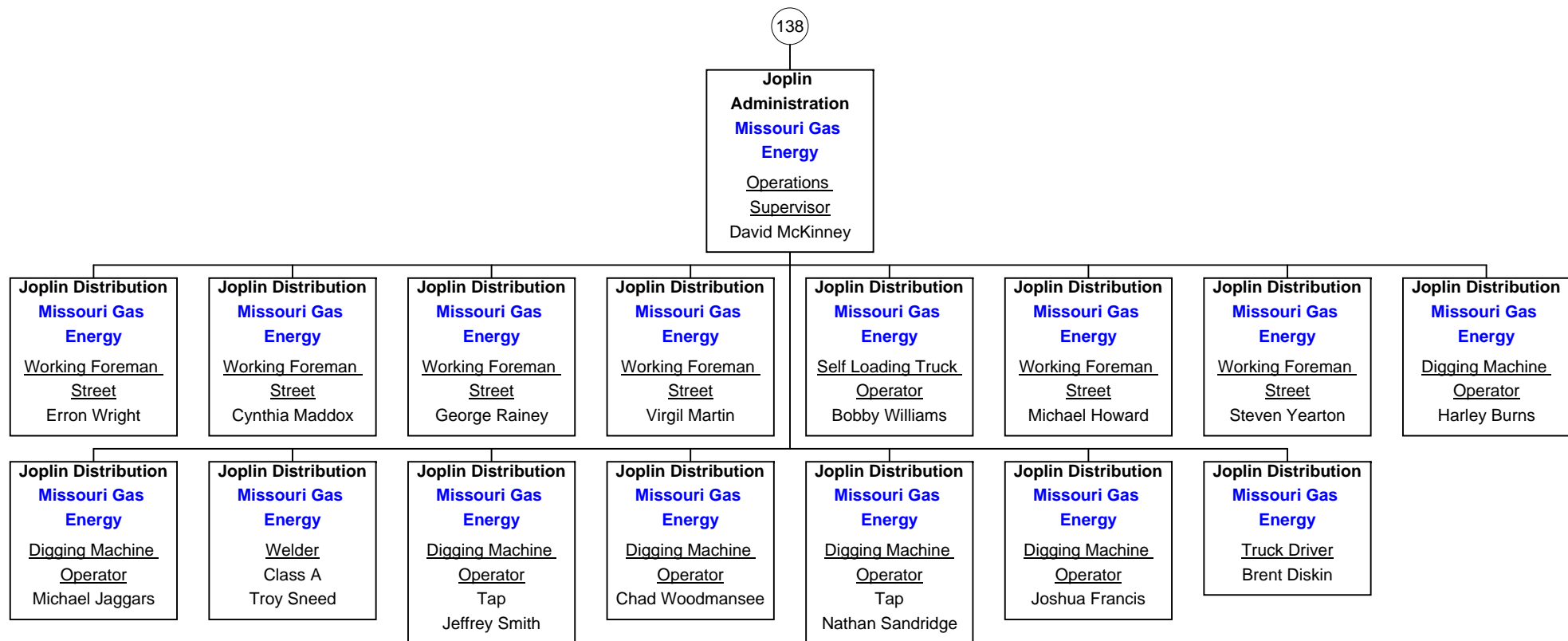

Monett Administration

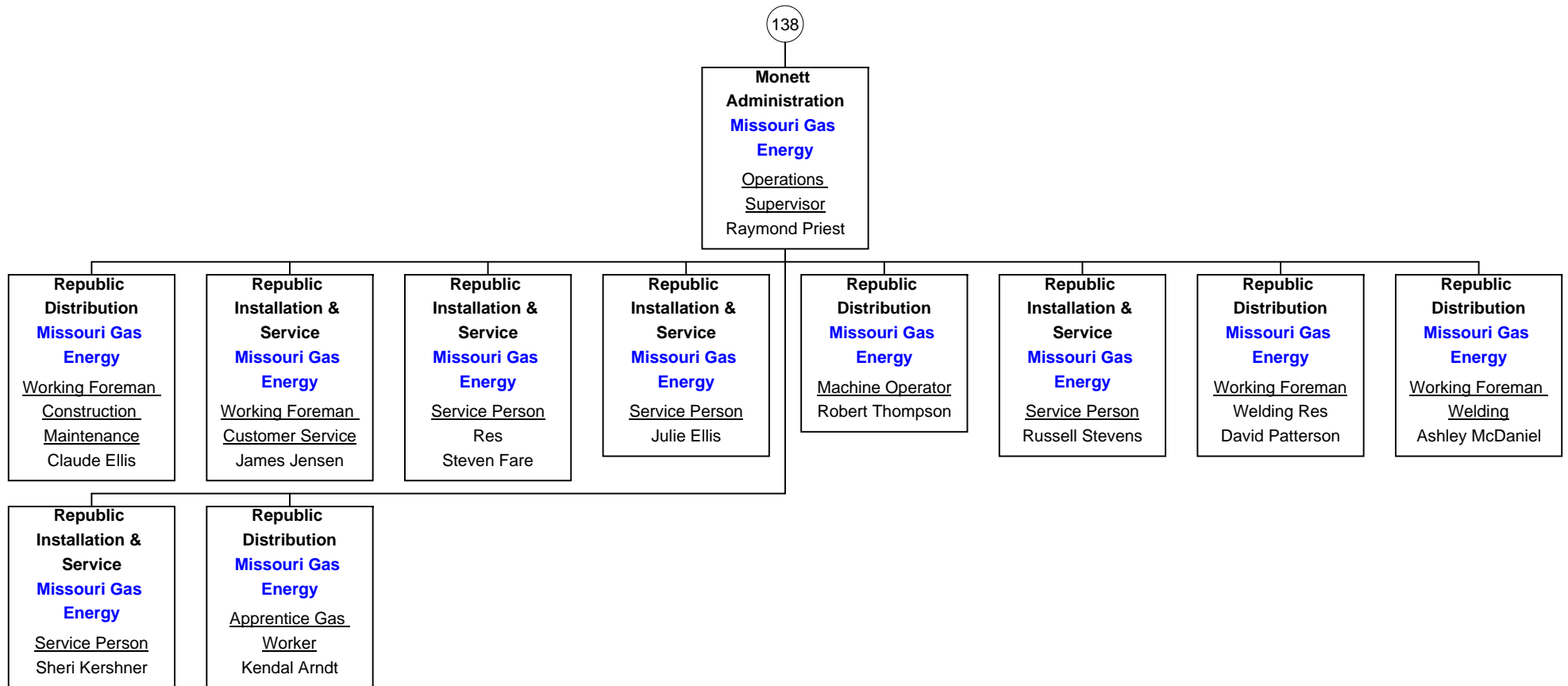

MGE Independence Fleet Department

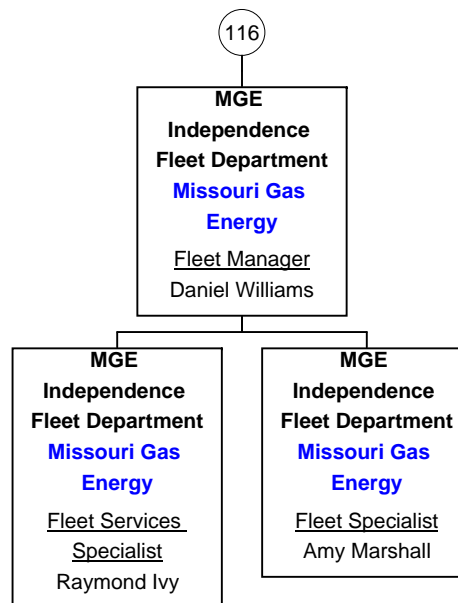

Lee Engineering

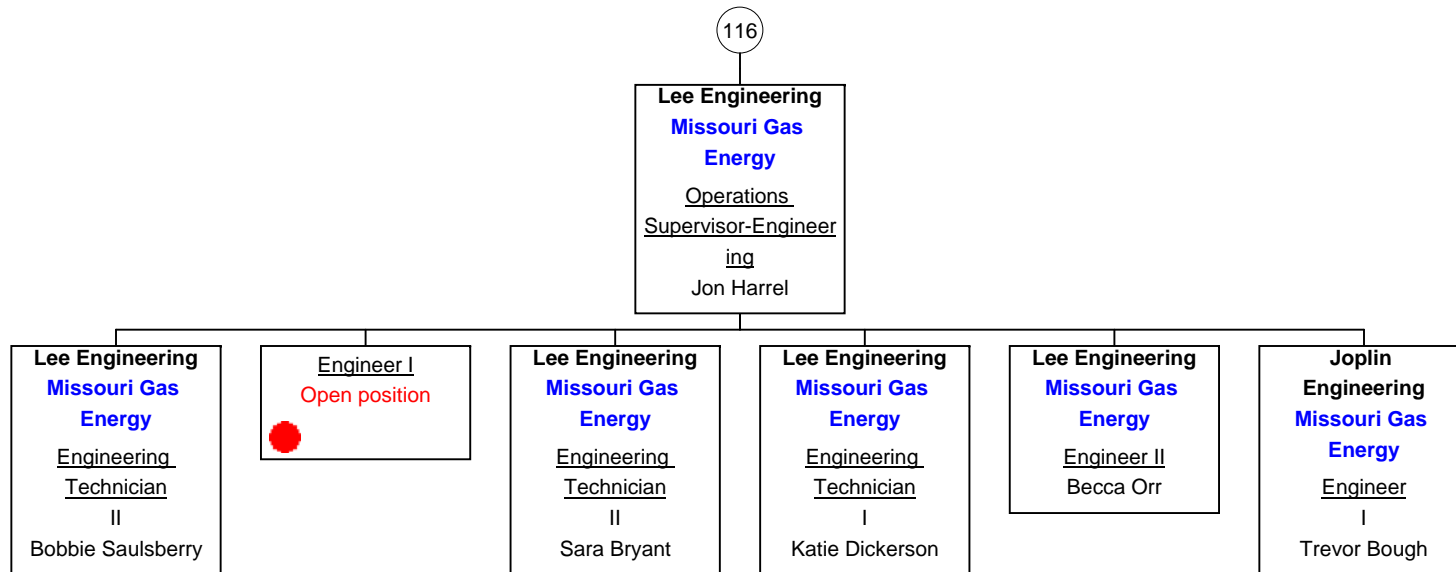

Lee Operating Services

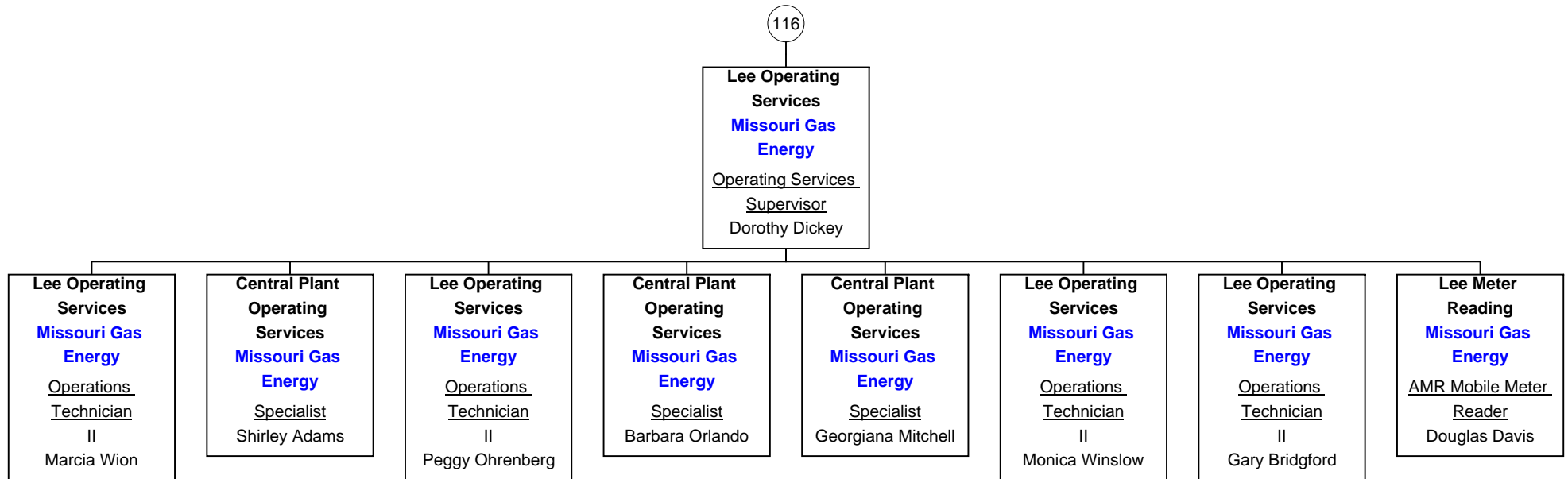

MGE Independence Training

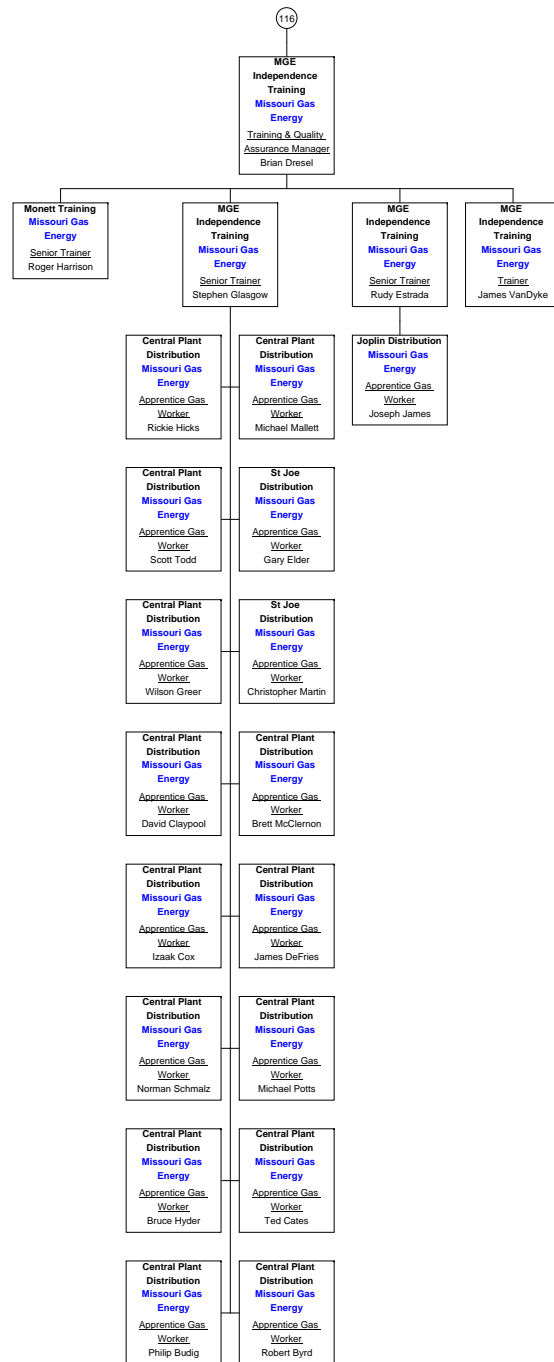

As of March 15, 2012

Central Plant Engineering

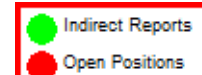
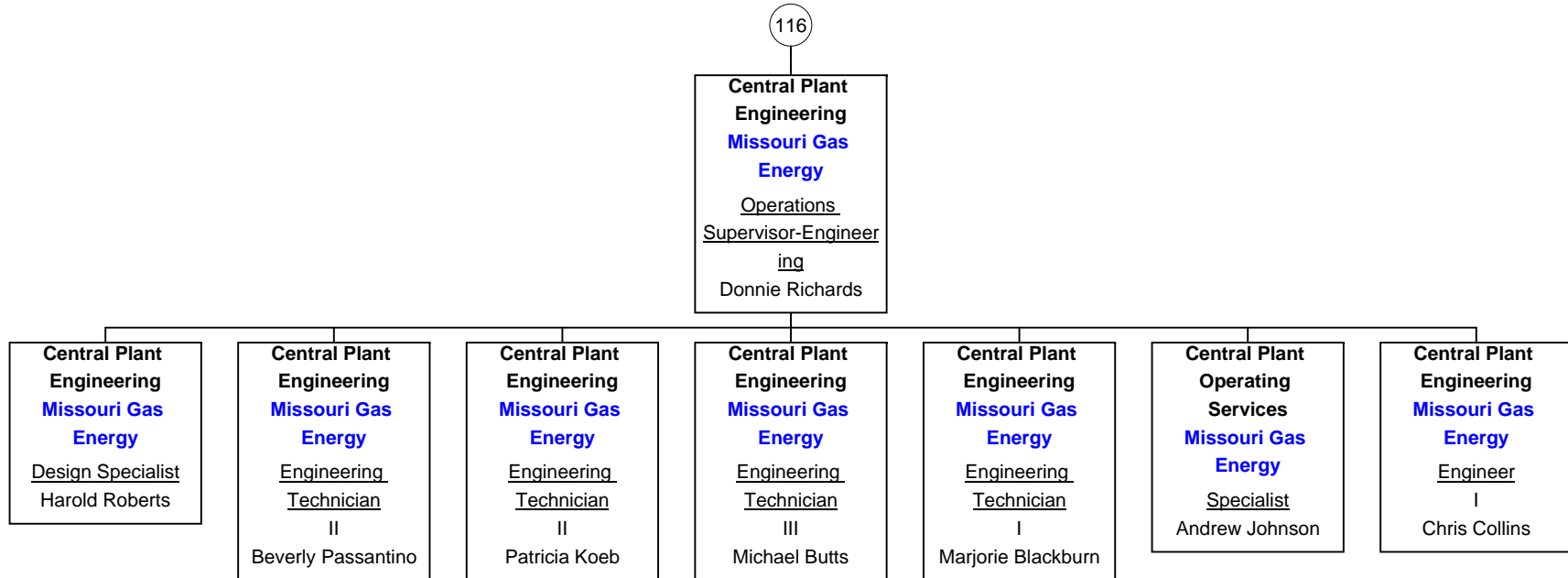

MGE Field Operations & Technical Services

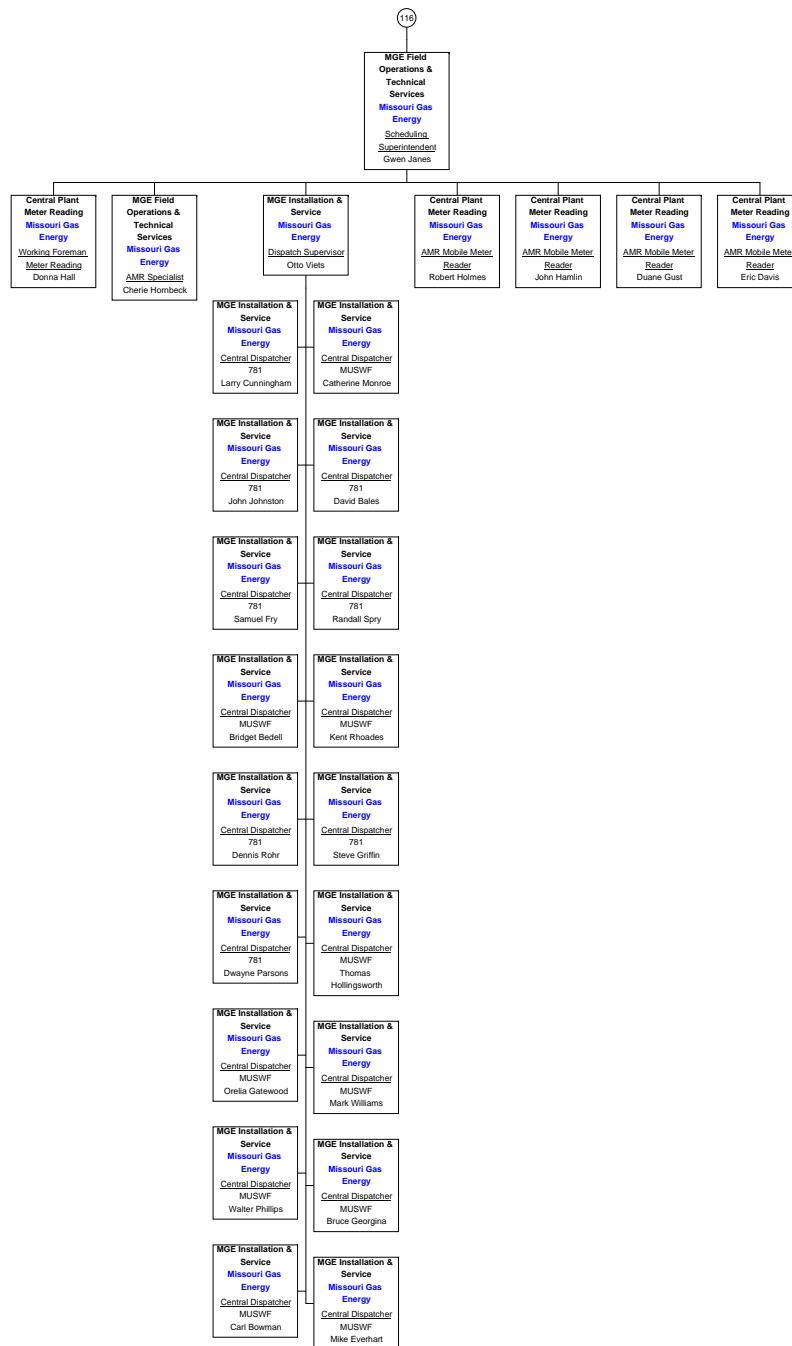

As of March 15, 2012

MGE Field Operations Administration

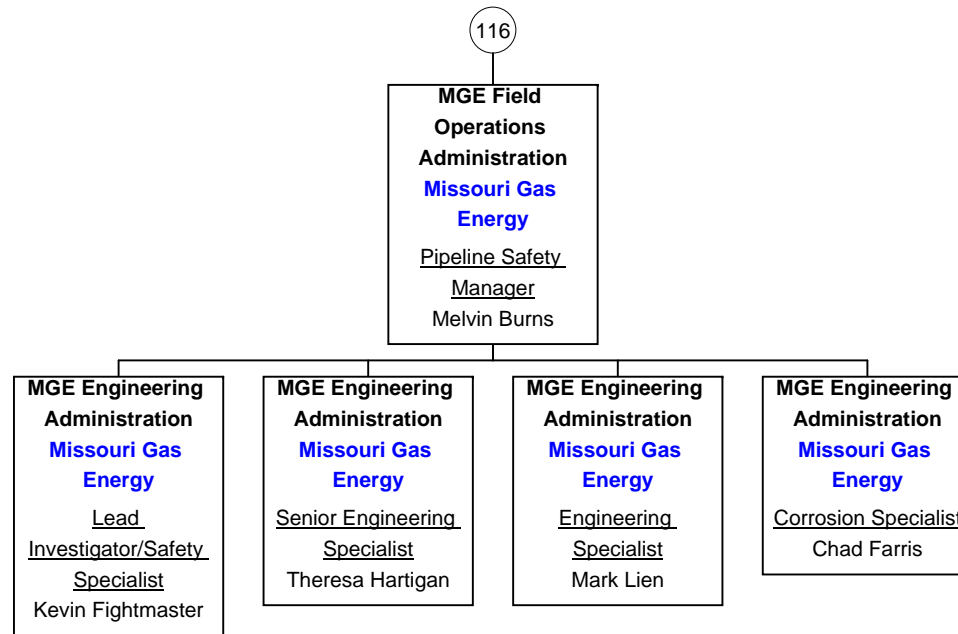

MGE Field Operations & Technical Services

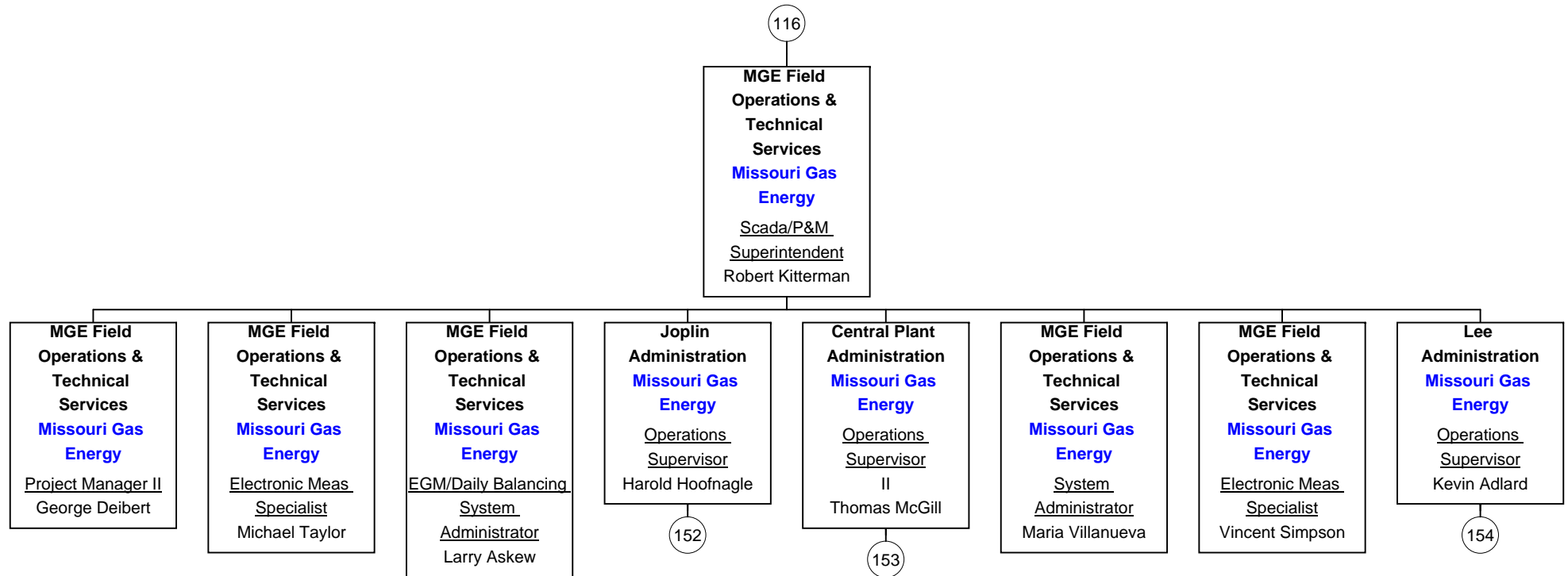

Joplin Administration

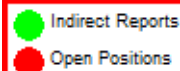
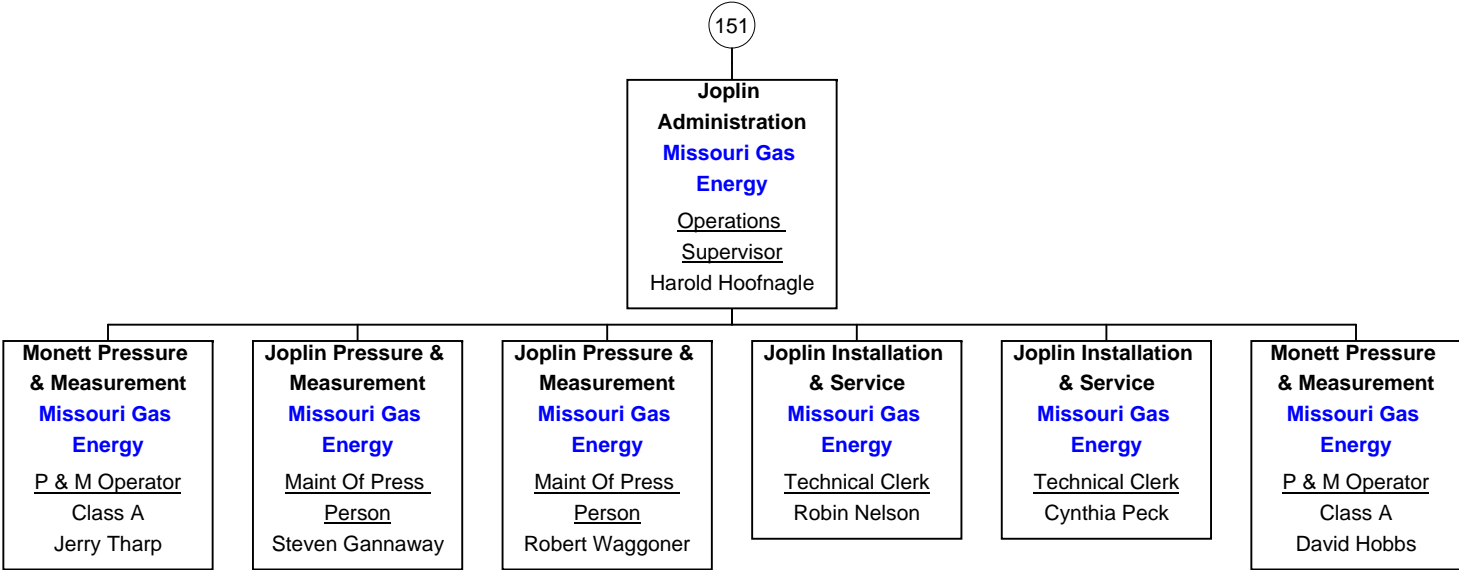

Central Plant Administration

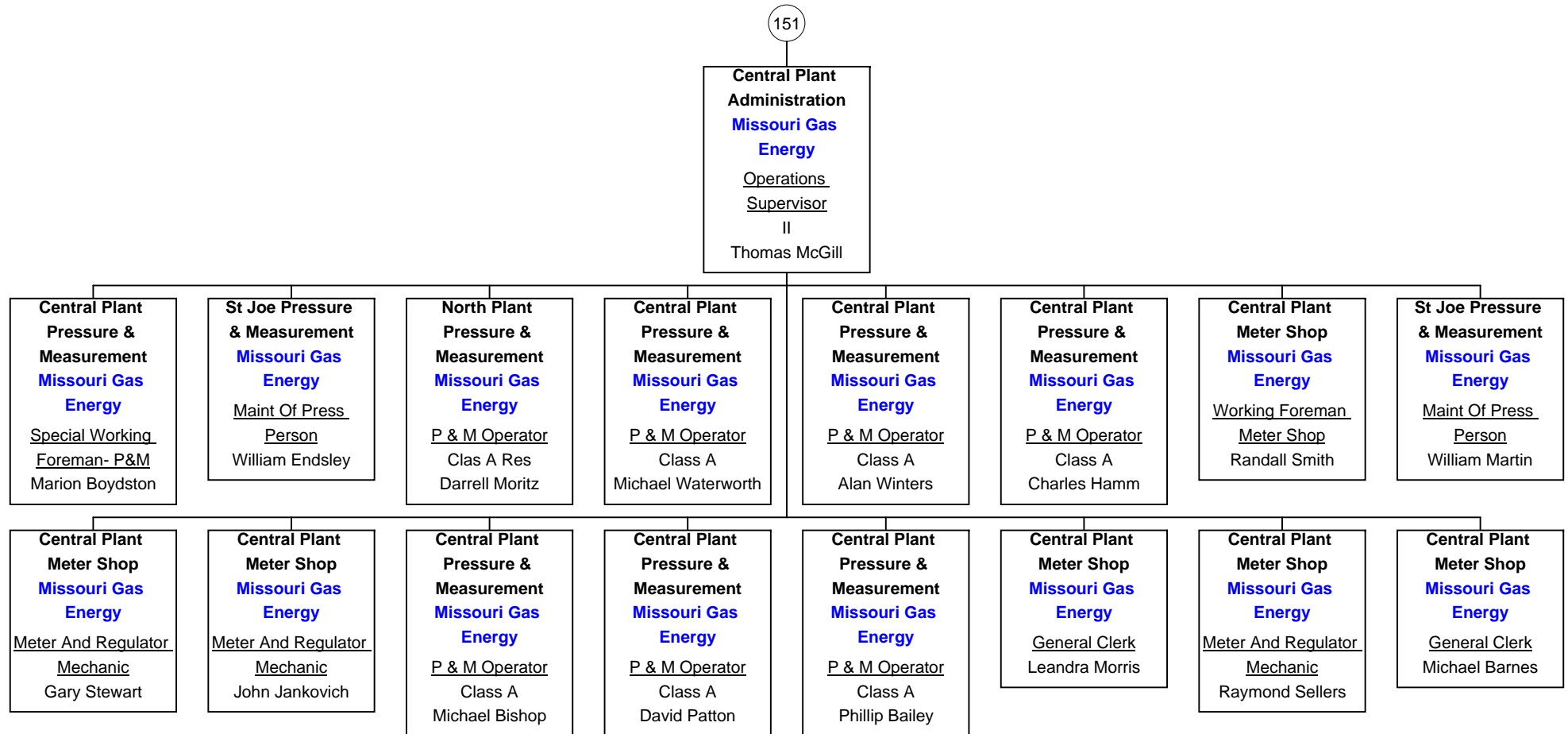

Lee Administration

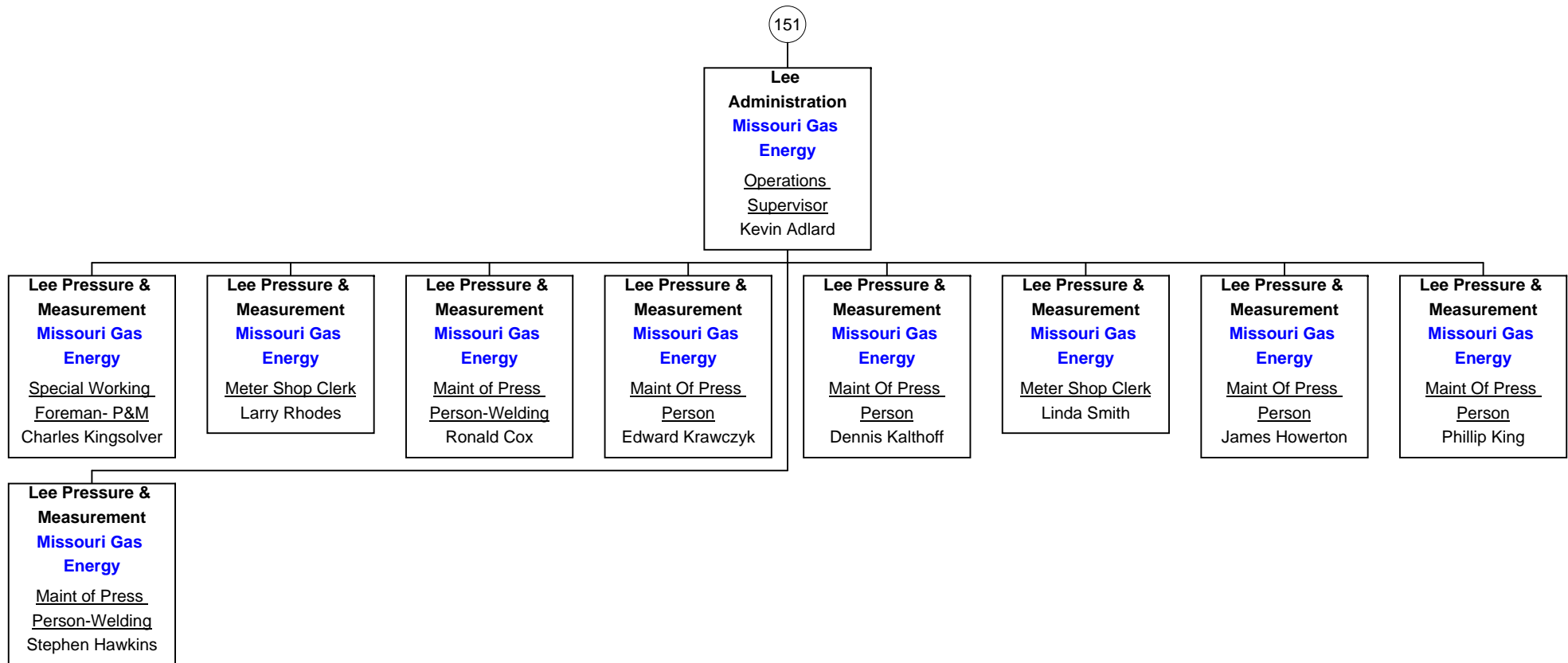

MGE Accounting

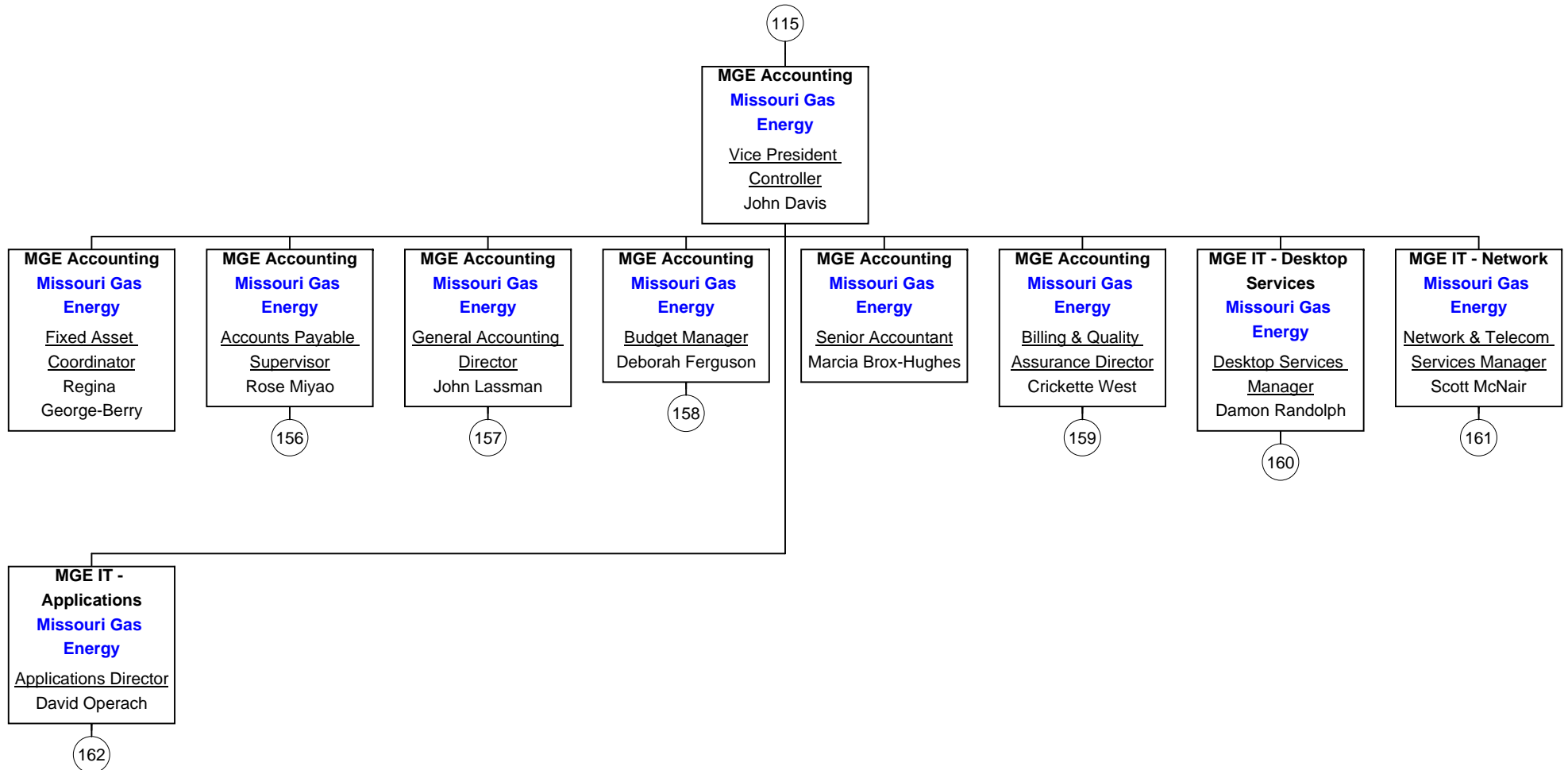

MGE Accounting

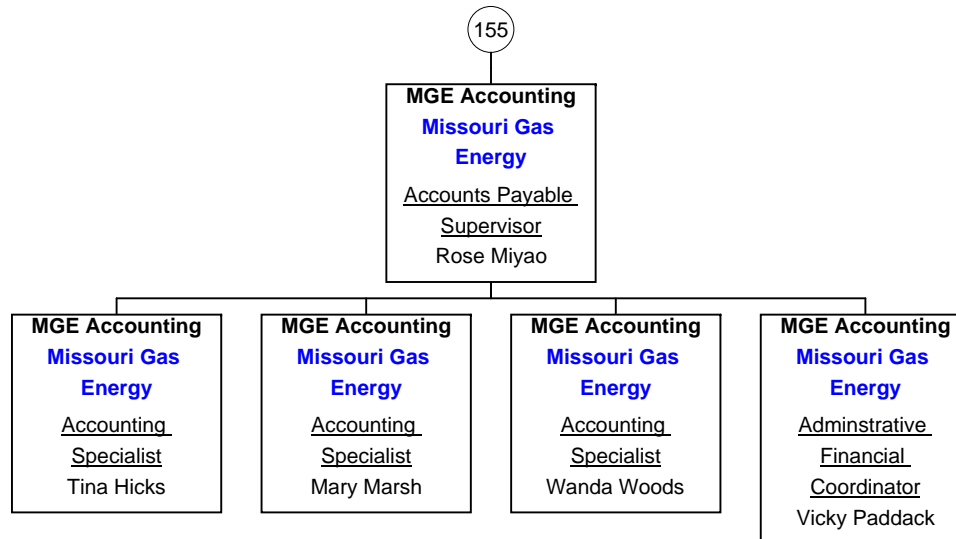

MGE Accounting

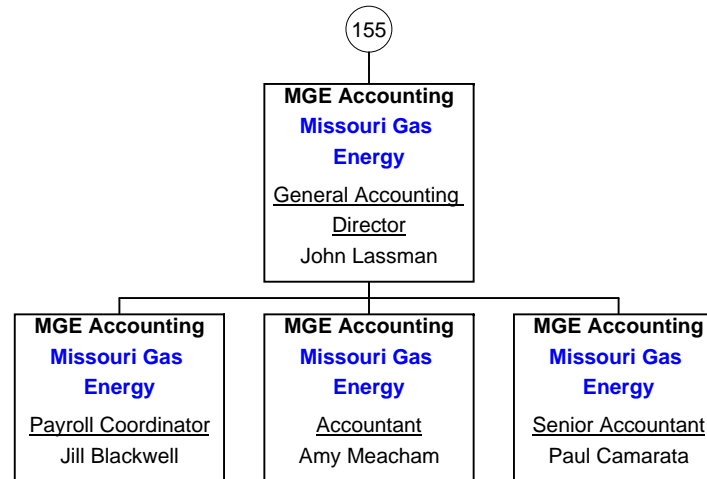

MGE Accounting

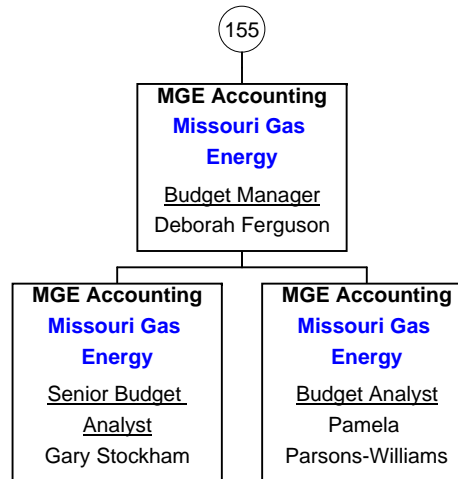

MGE Accounting

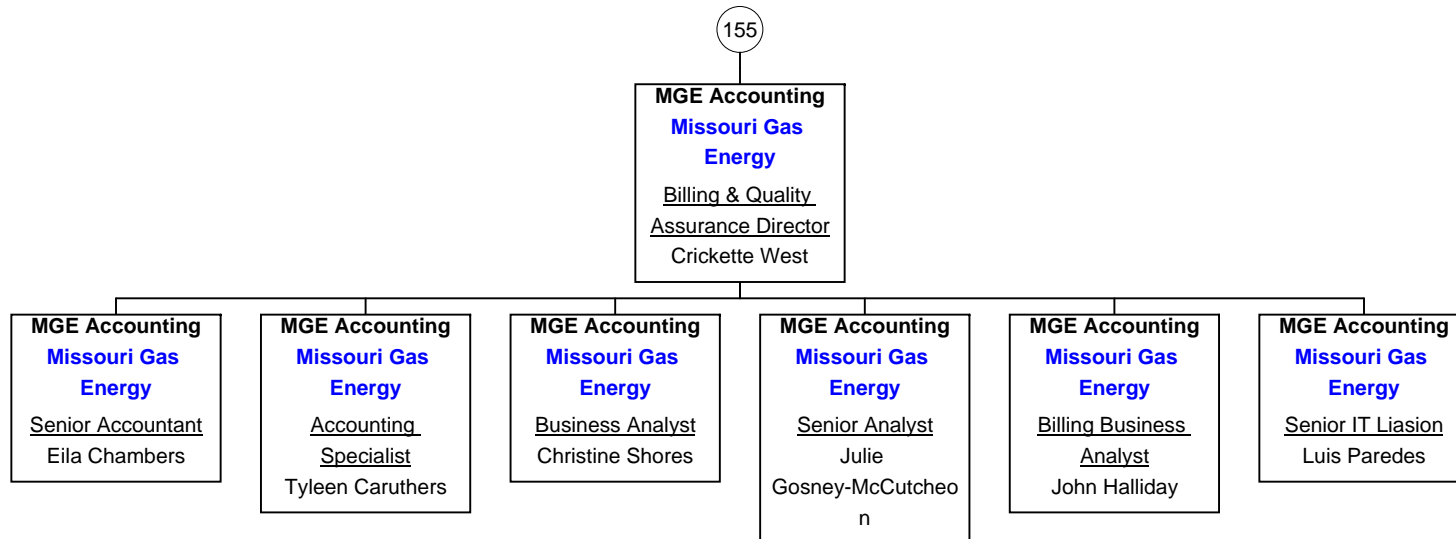

MGE IT - Desktop Services

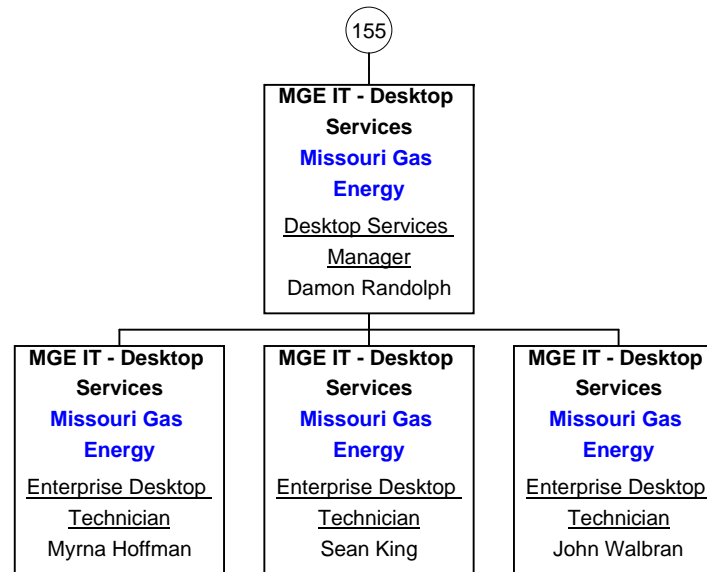

MGE IT - Network

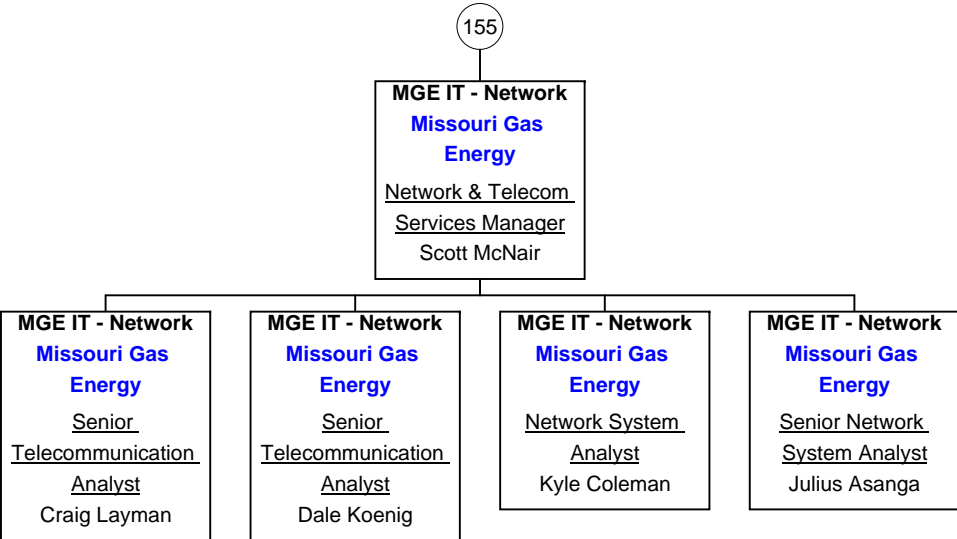

● Indirect Reports
● Open Positions

MGE IT - Applications

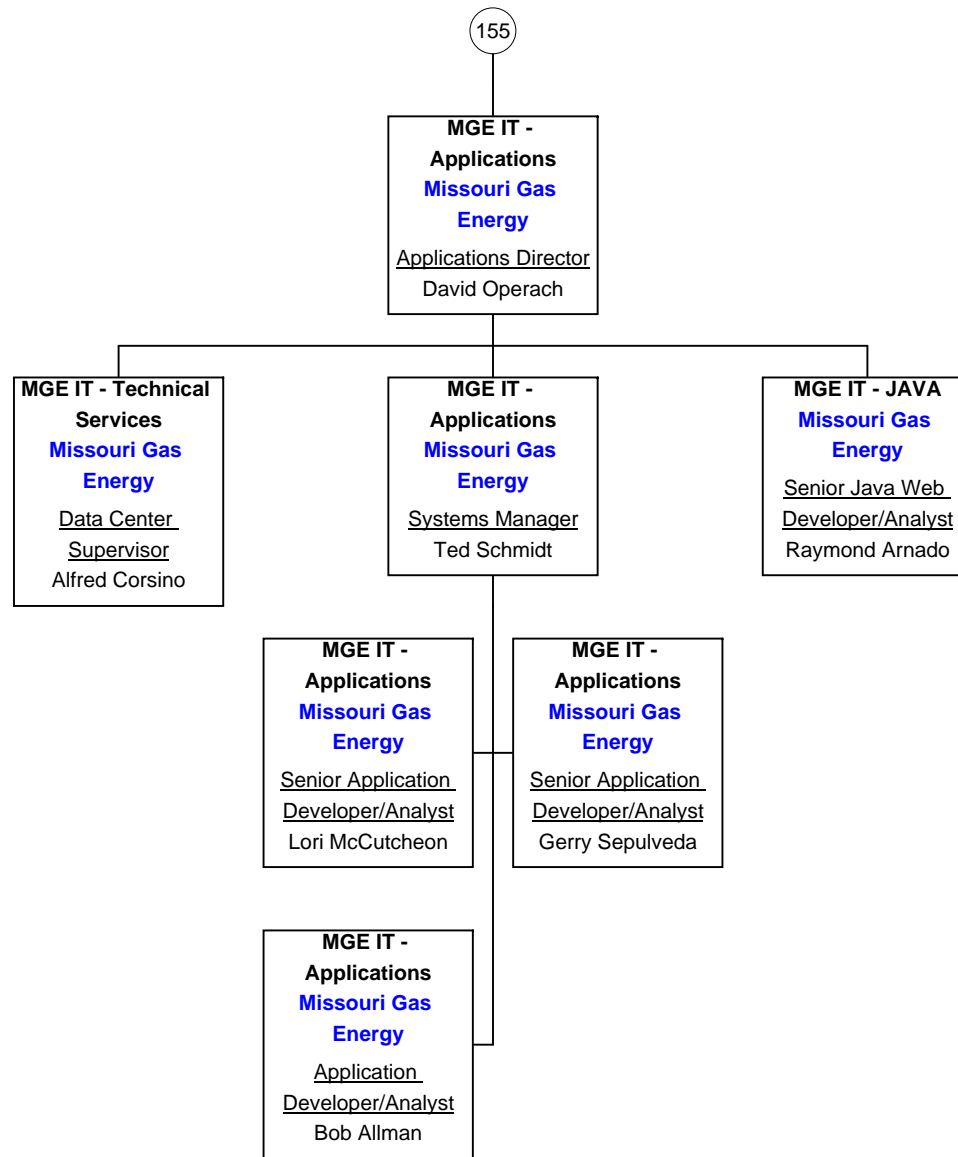

MGE Administration CS

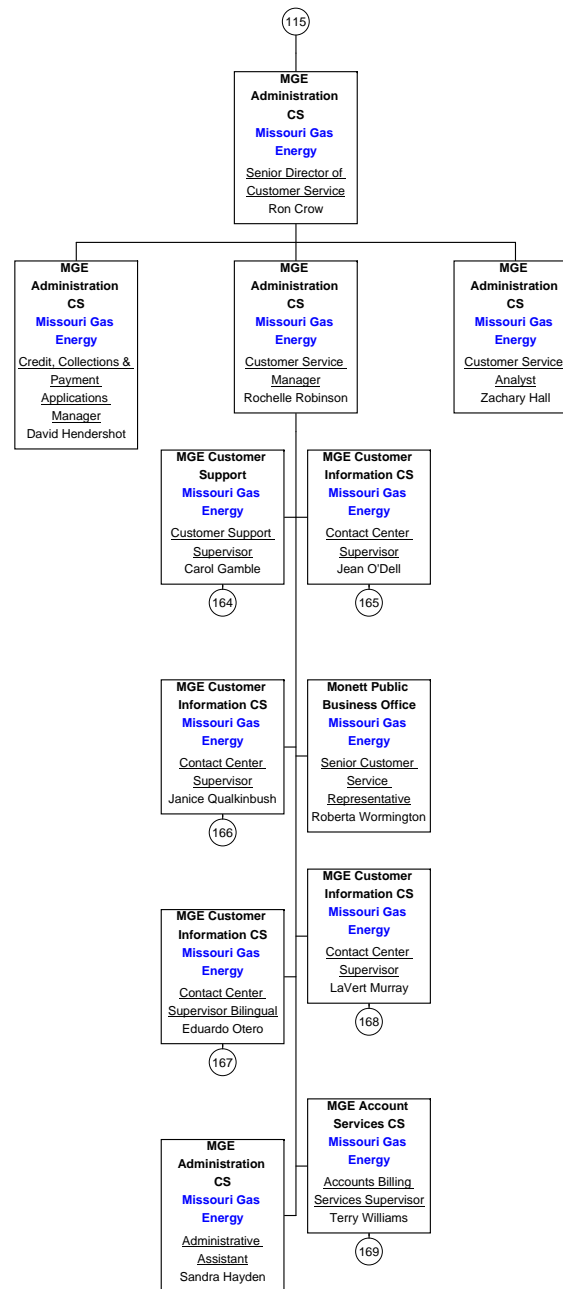

As of March 15, 2012

● Indirect Reports
● Open Positions

MGE Customer Support

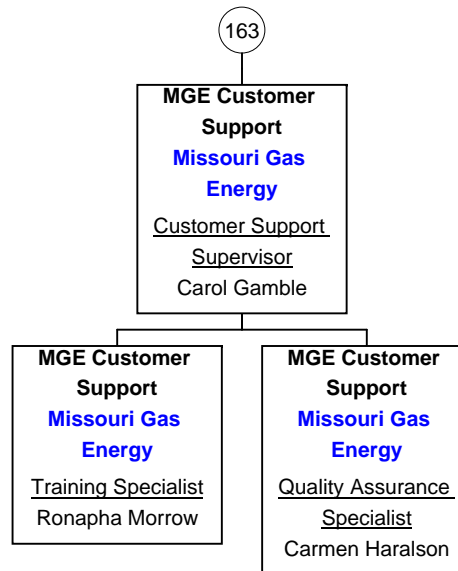

MGE Customer Information CS

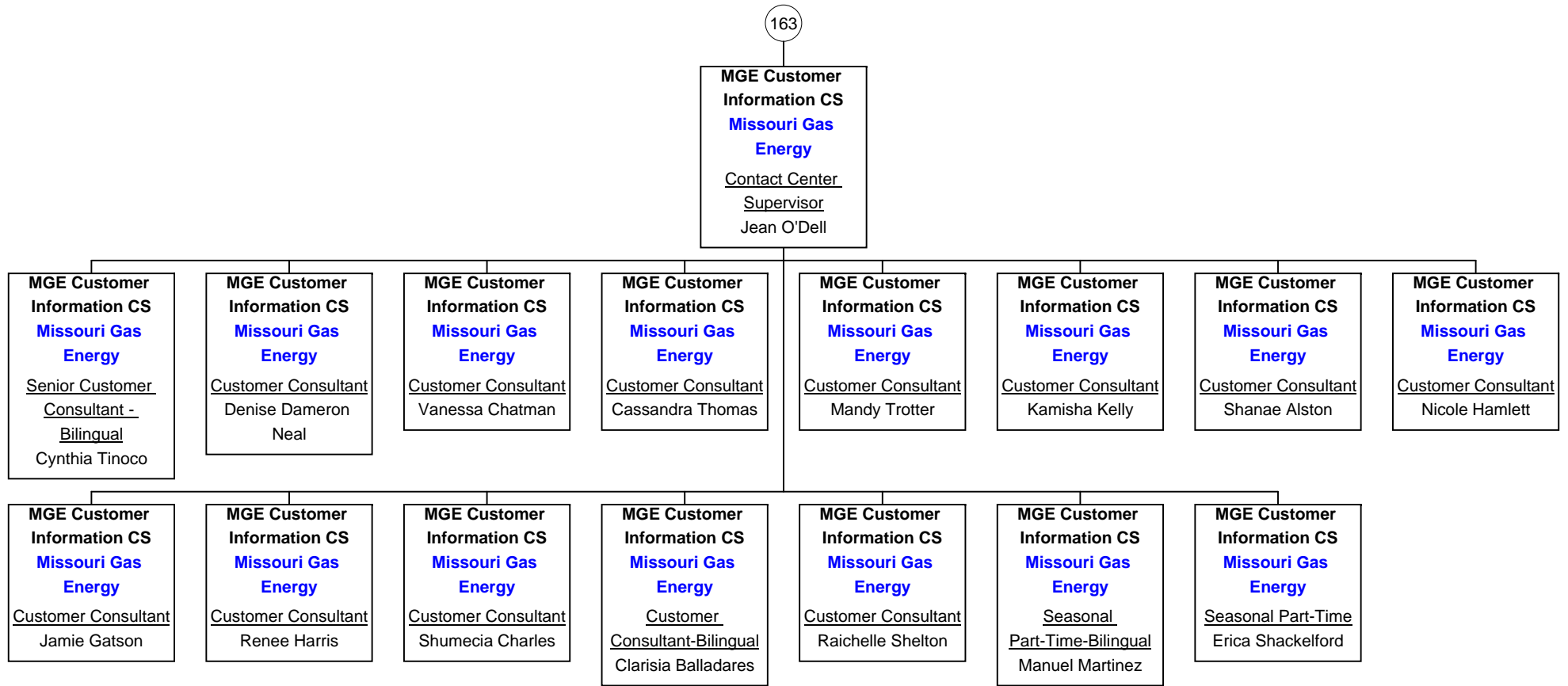

MGE Customer Information CS

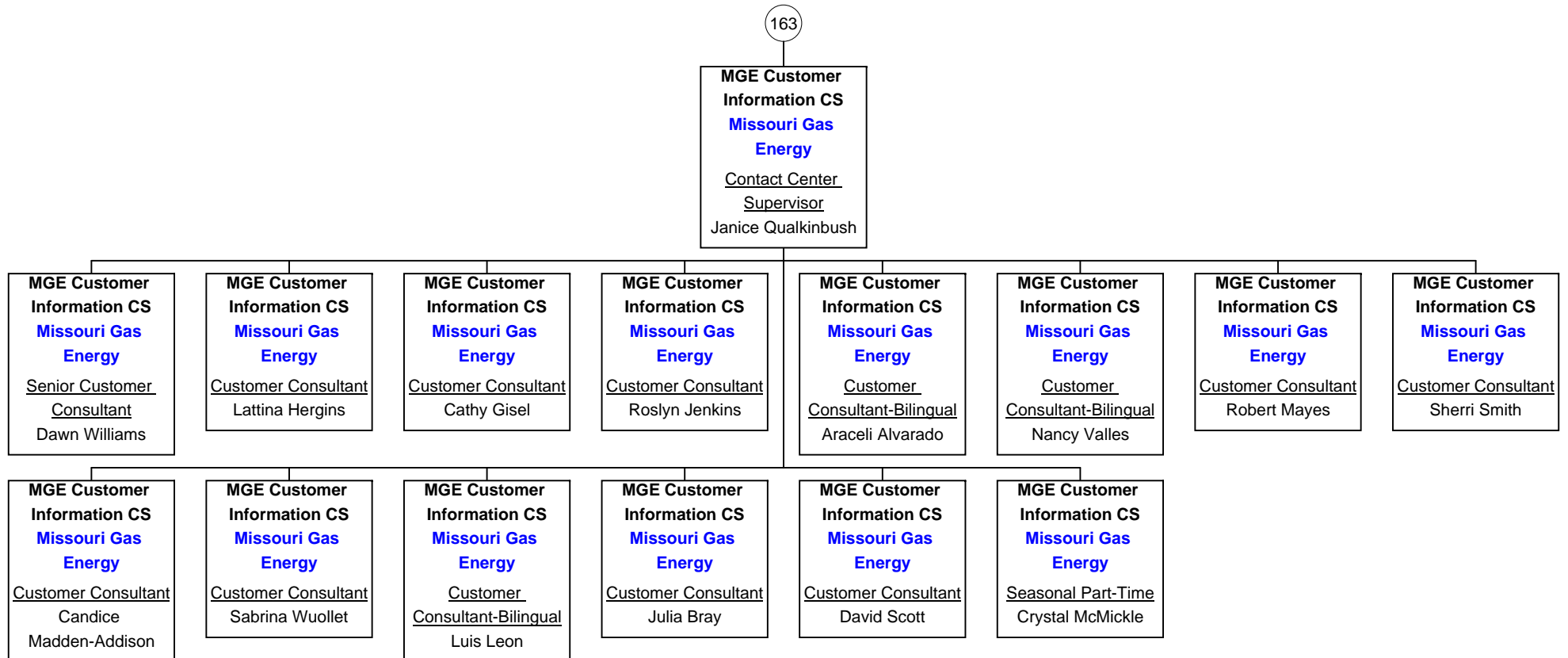

MGE Customer Information CS

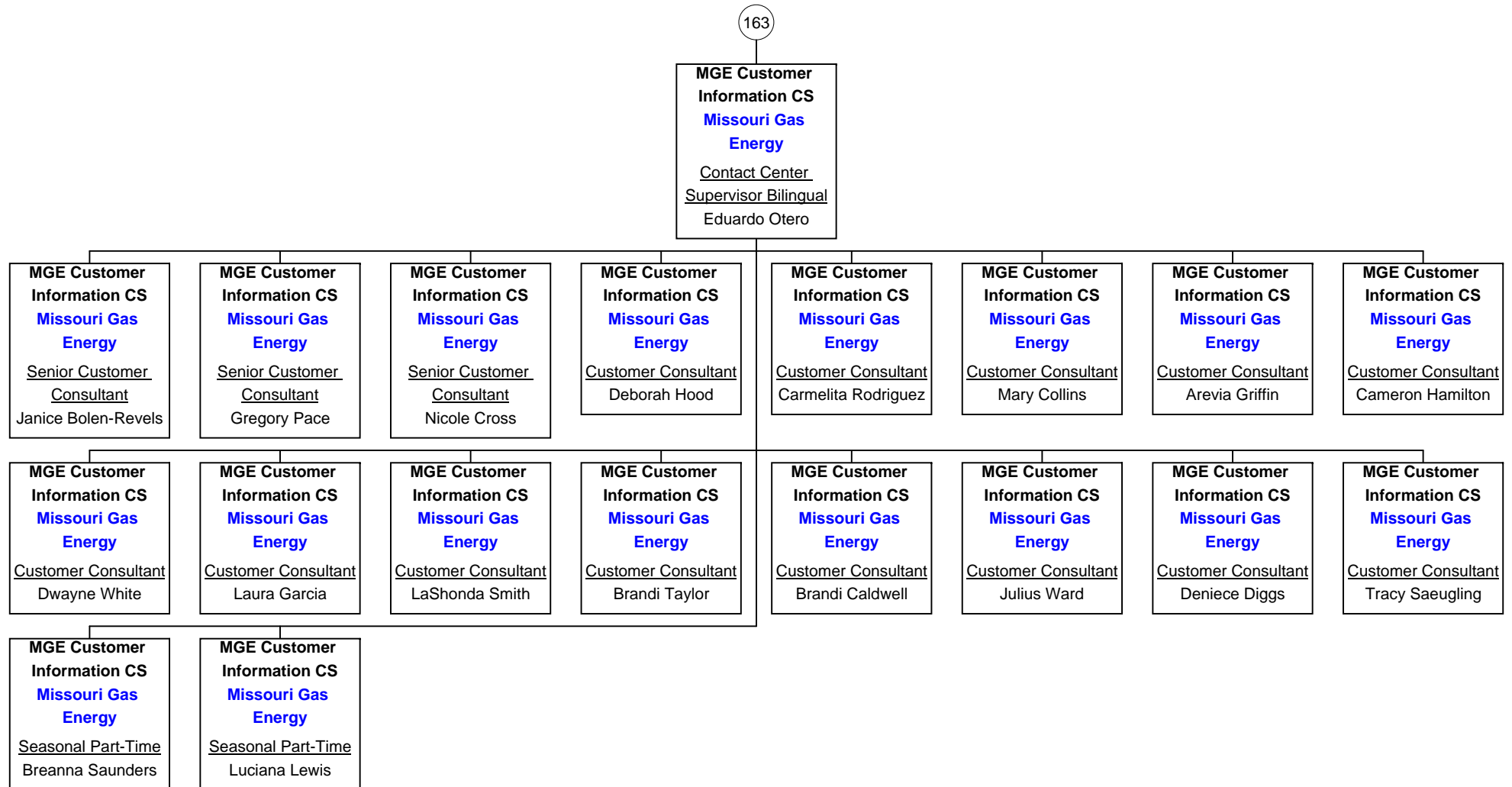

MGE Customer Information CS

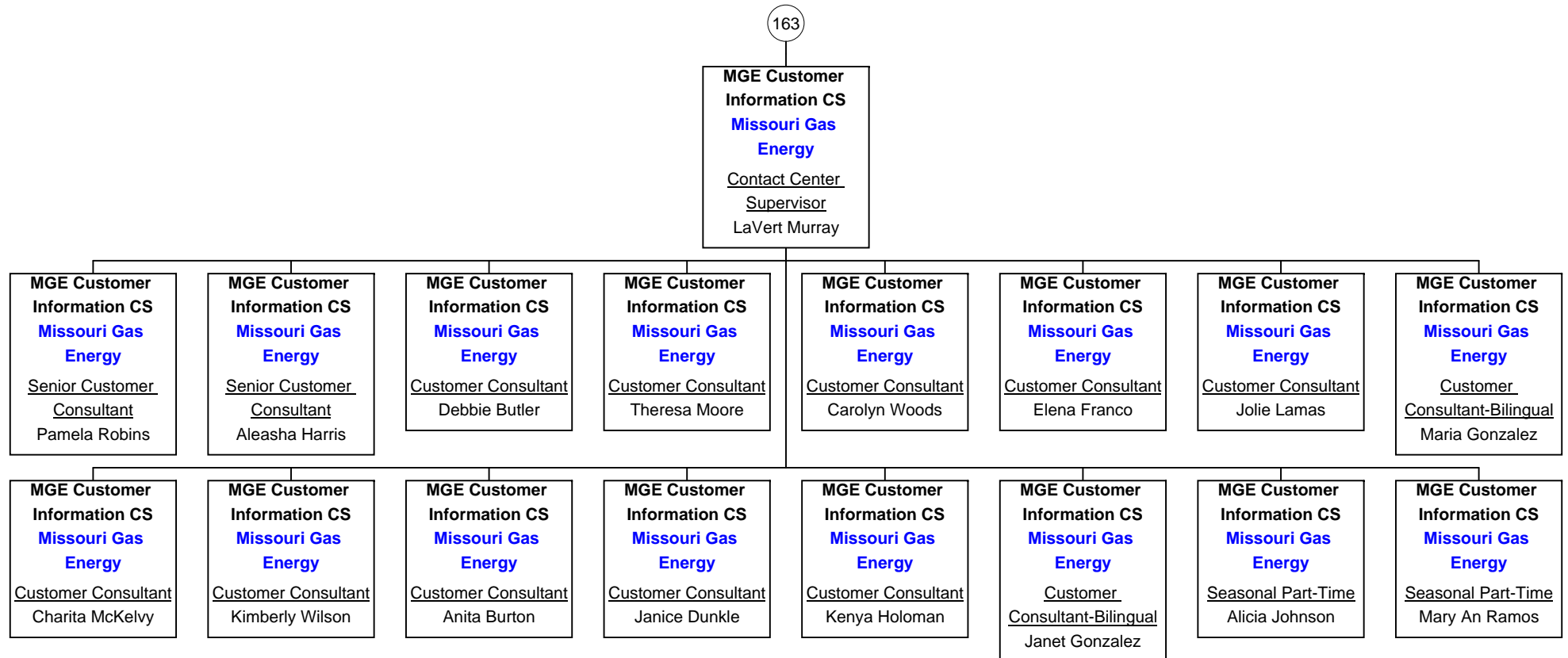

MGE Account Services CS

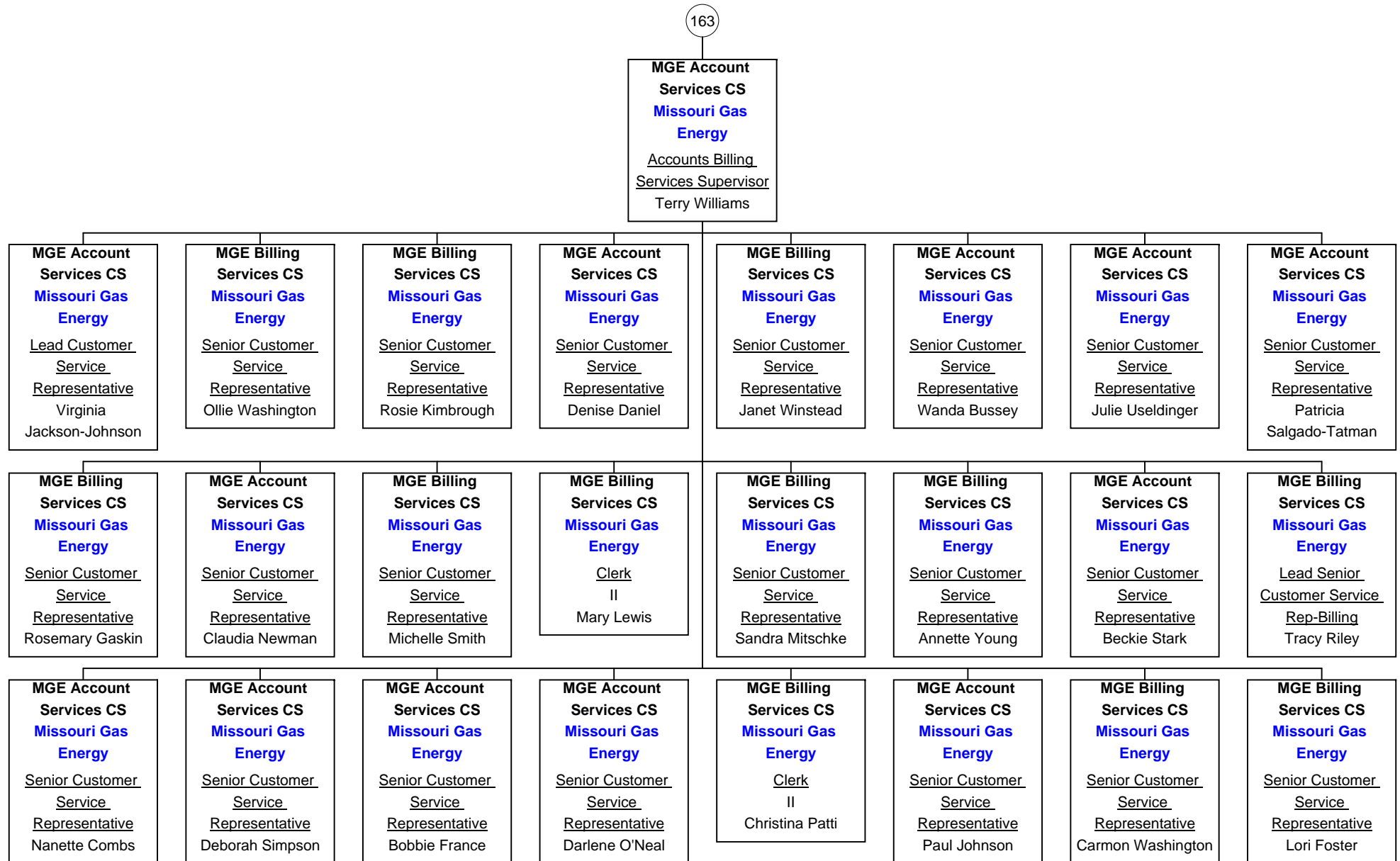

MGE Rates & Regulatory

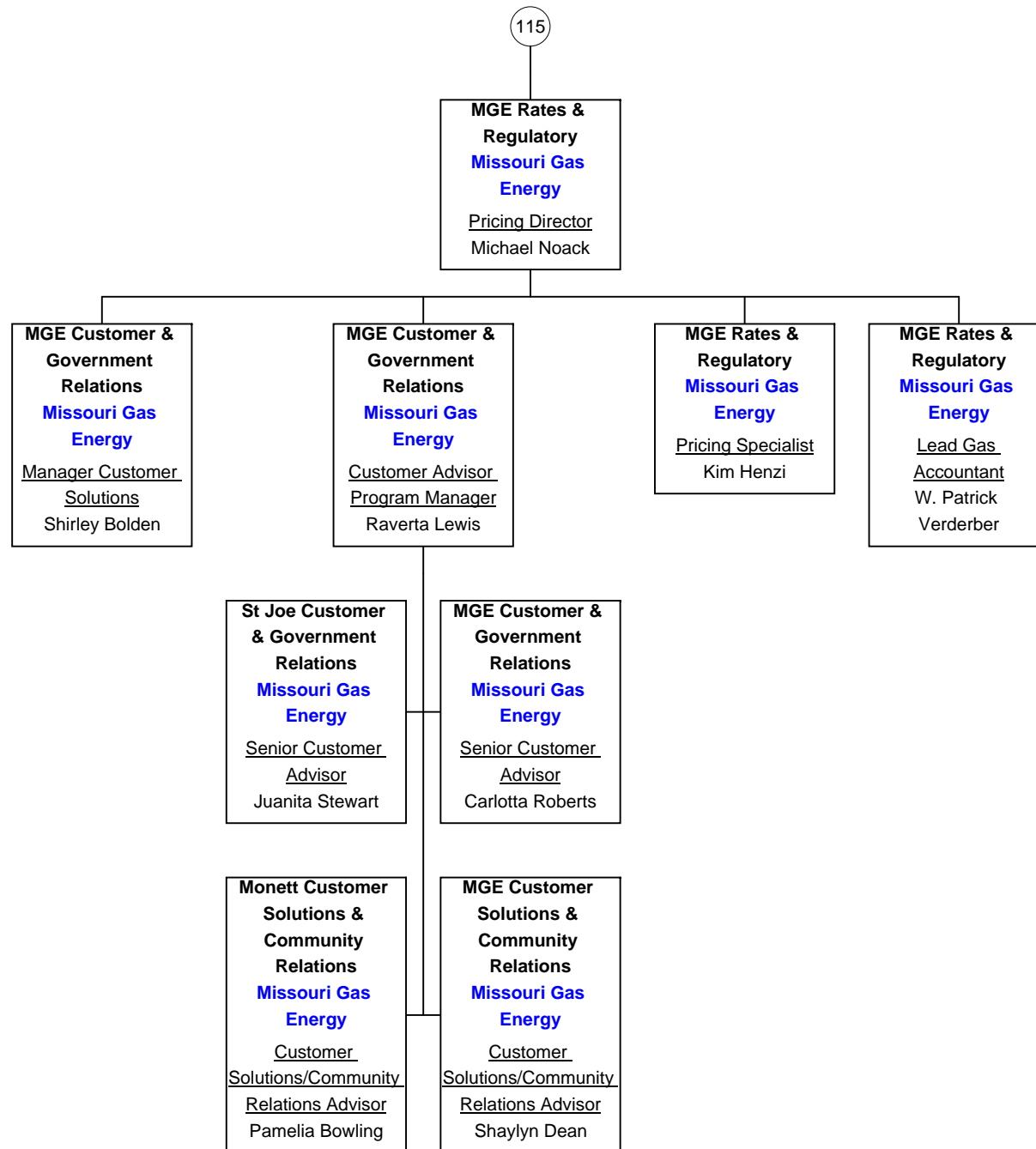

As of March 15, 2012

Charles Operations Administration

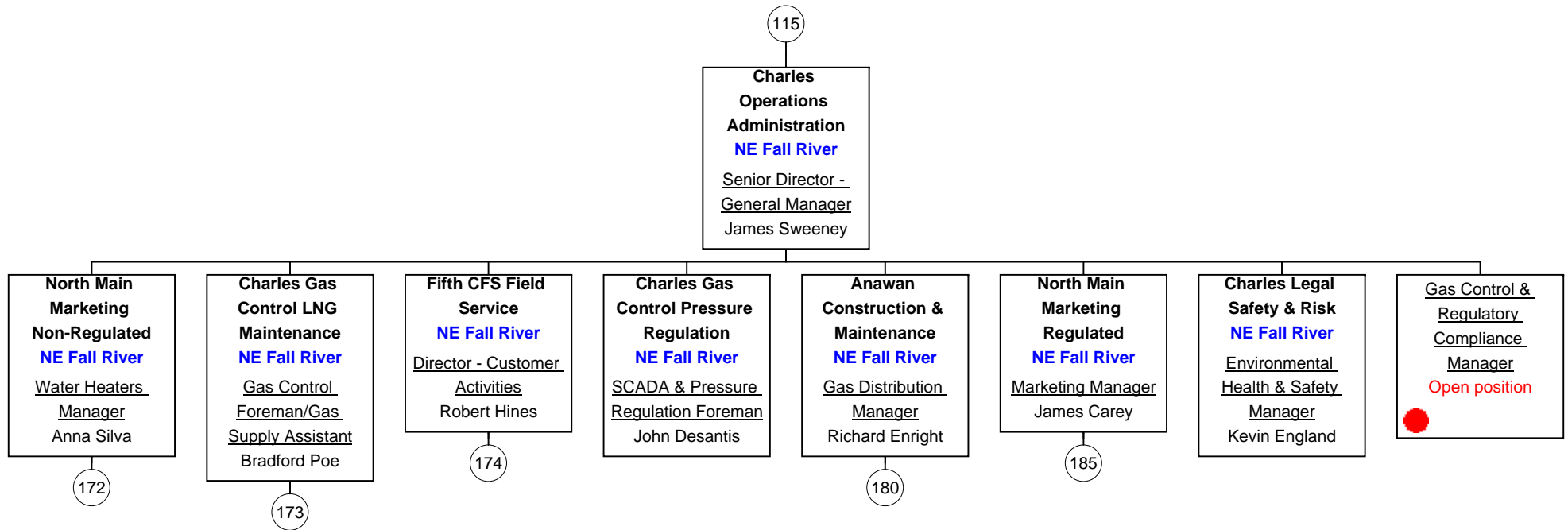

North Main Marketing Non-Regulated

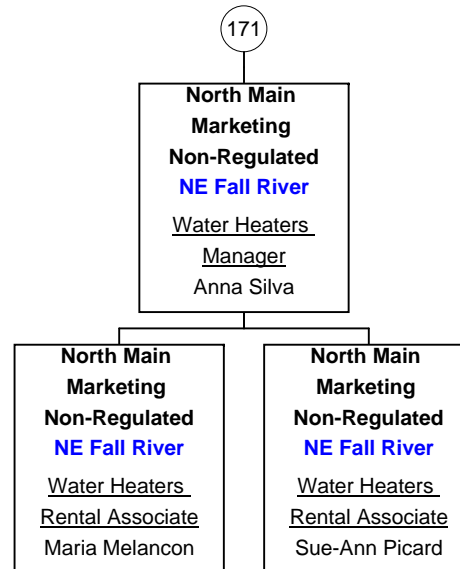

Charles Gas Control LNG Maintenance

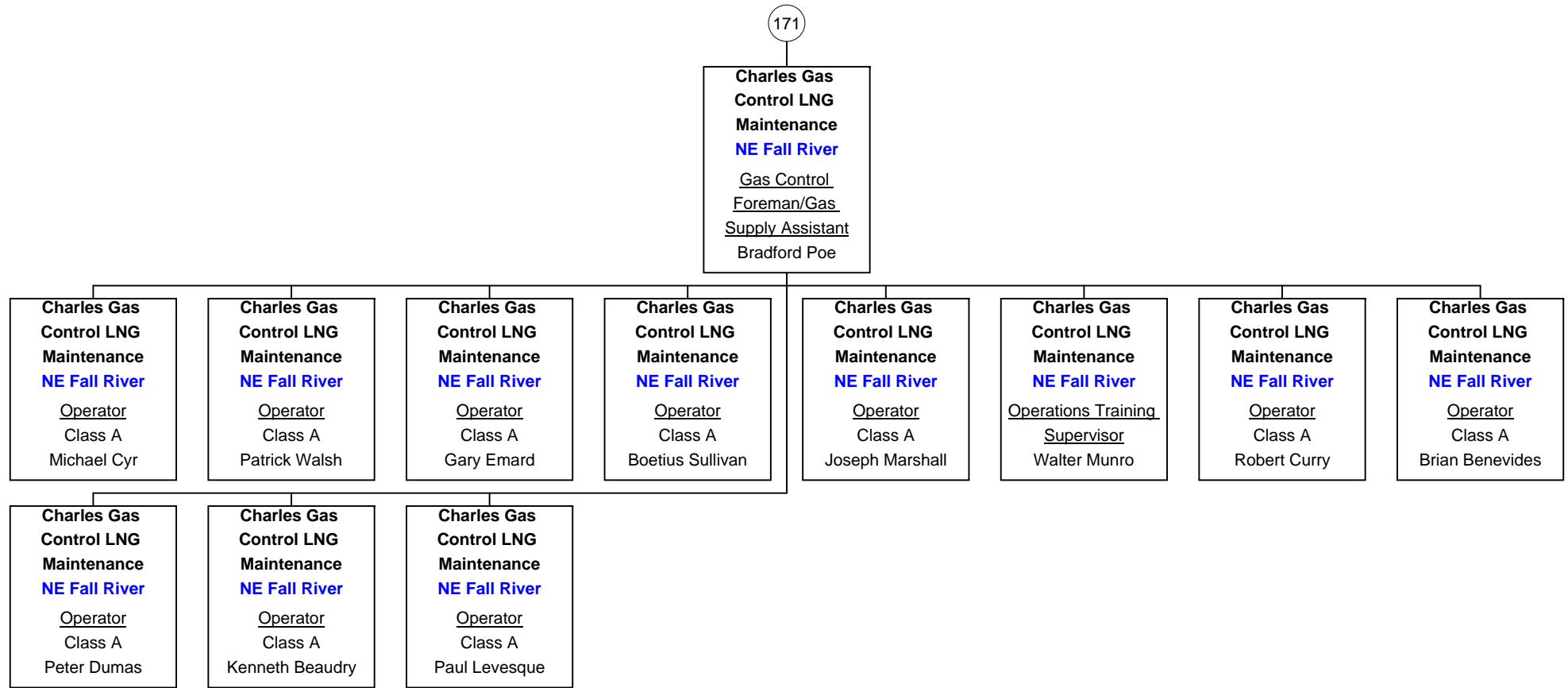

Fifth CFS Field Service

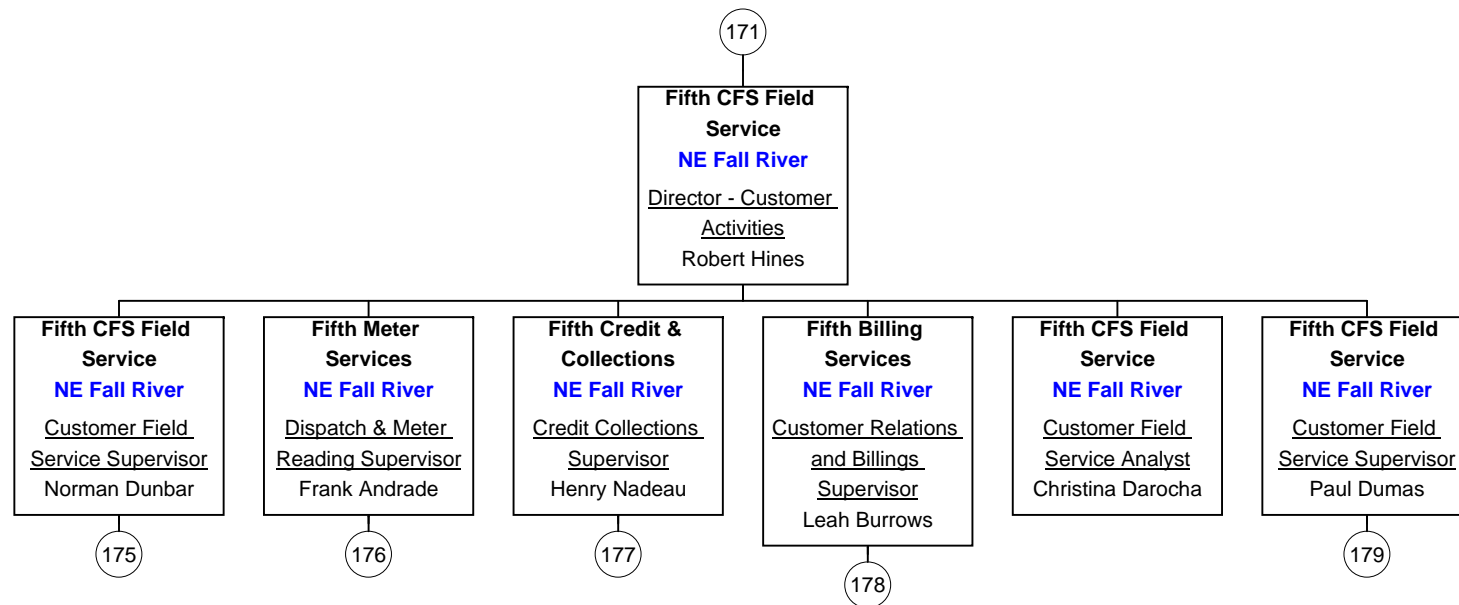

Fifth CFS Field Service

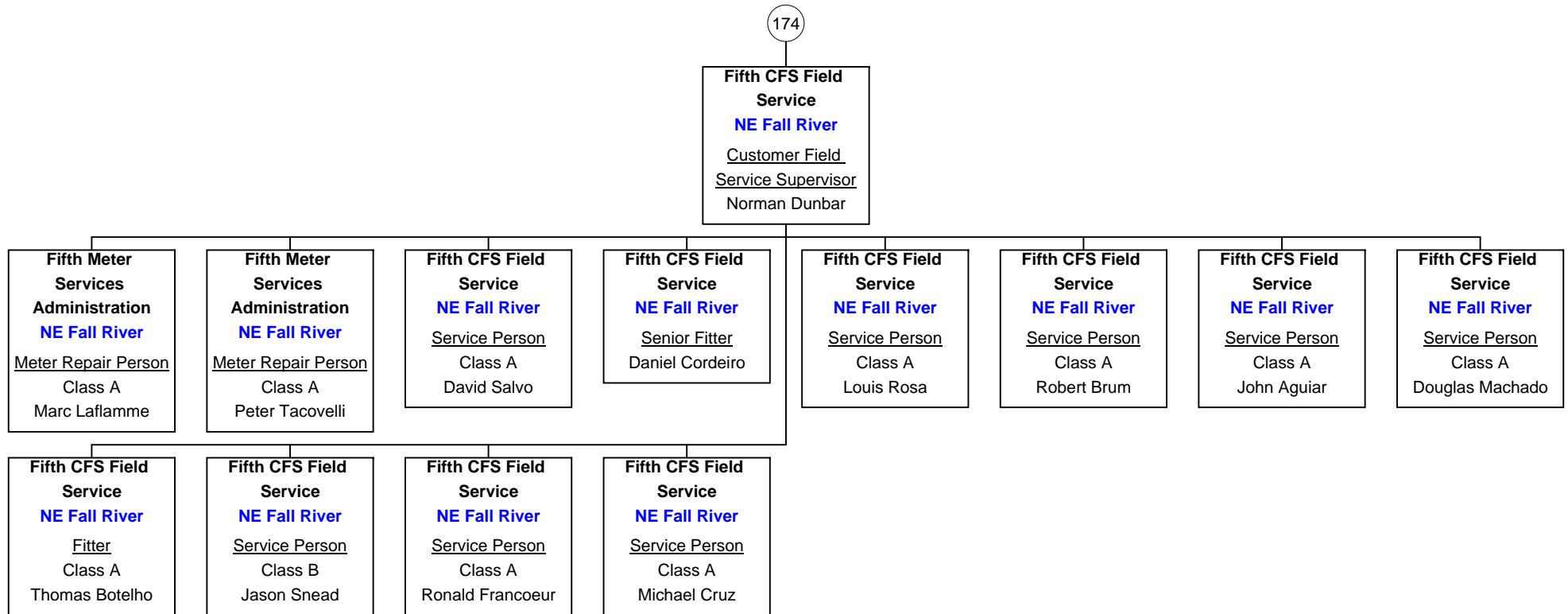

Fifth Meter Services

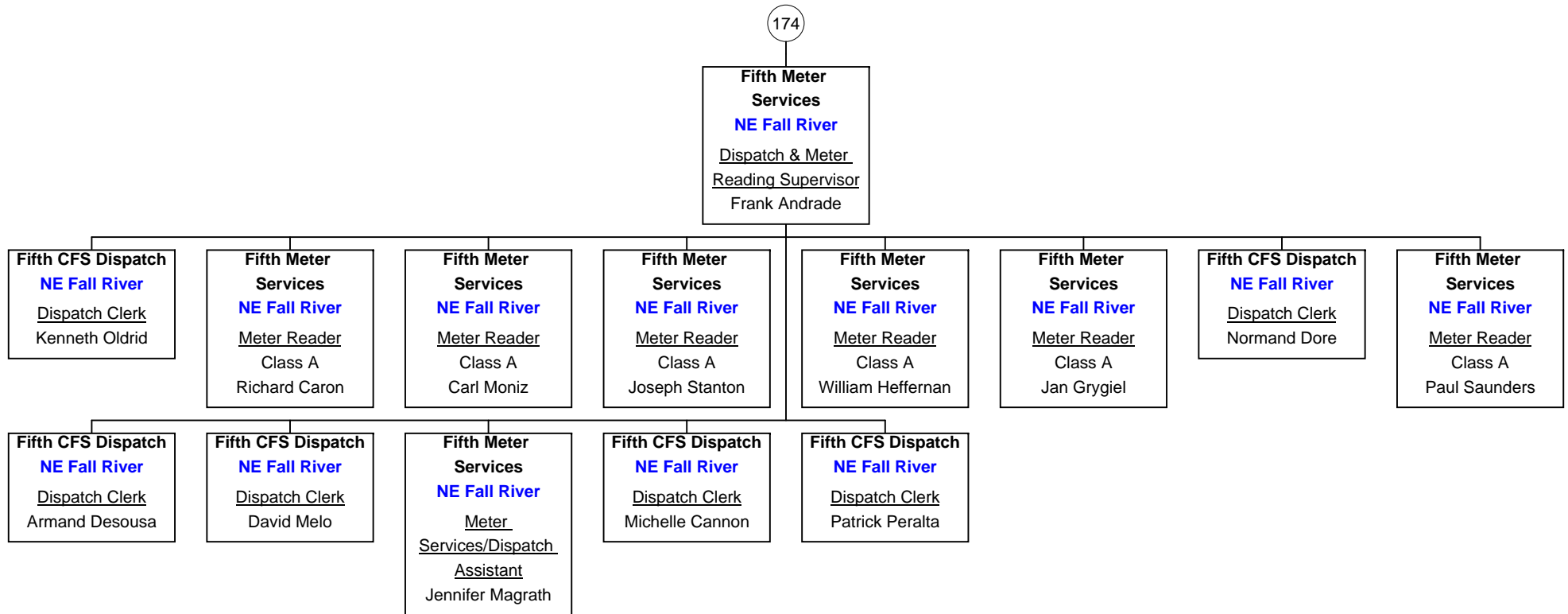

Fifth Credit & Collections

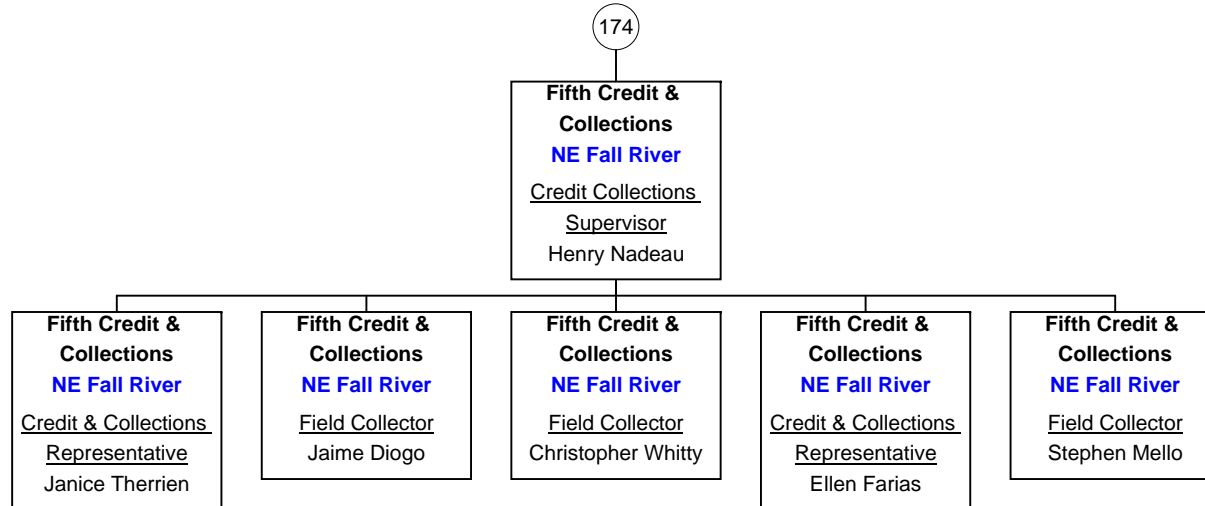

Fifth Billing Services

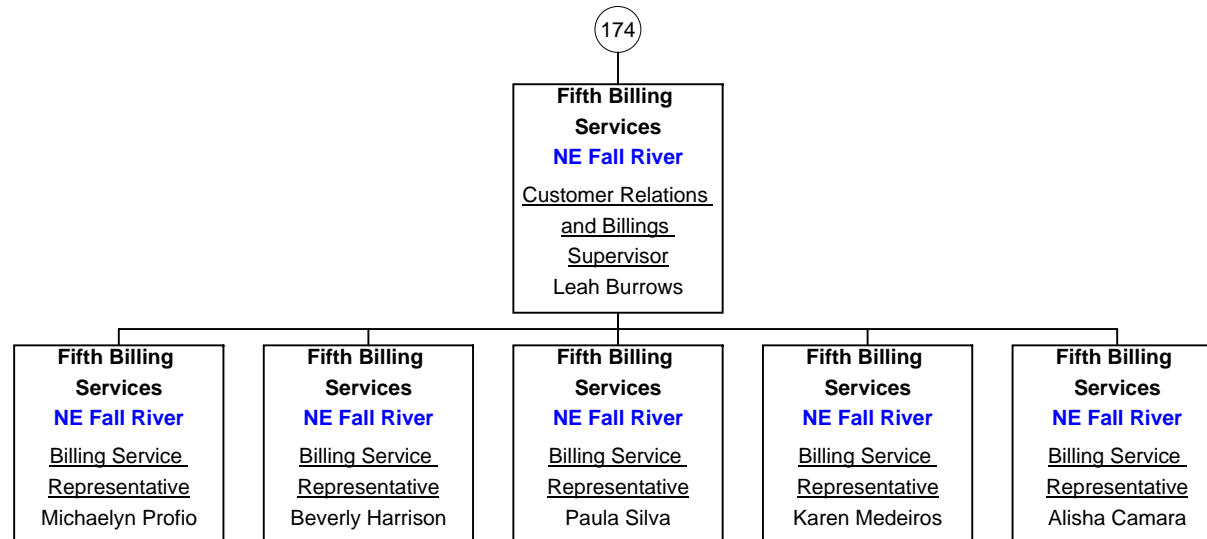

Fifth CFS Field Service

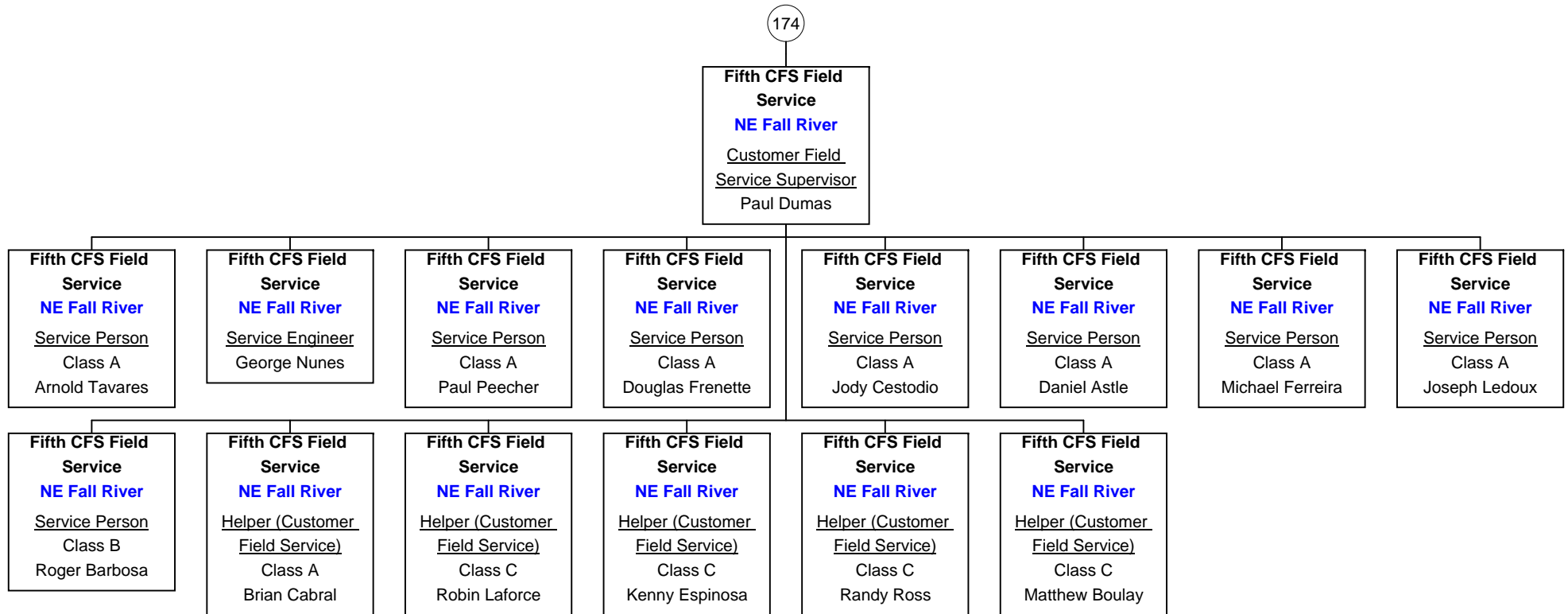

Anawan Construction & Maintenance

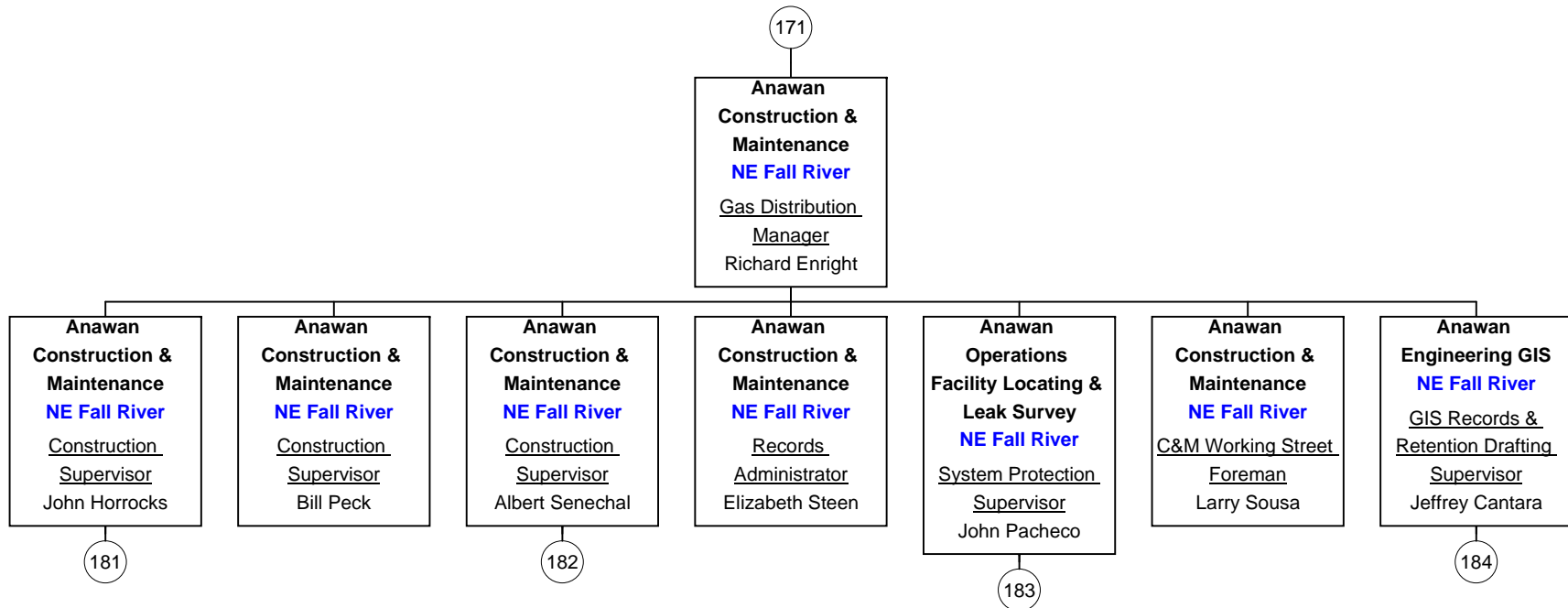

Anawan Construction & Maintenance

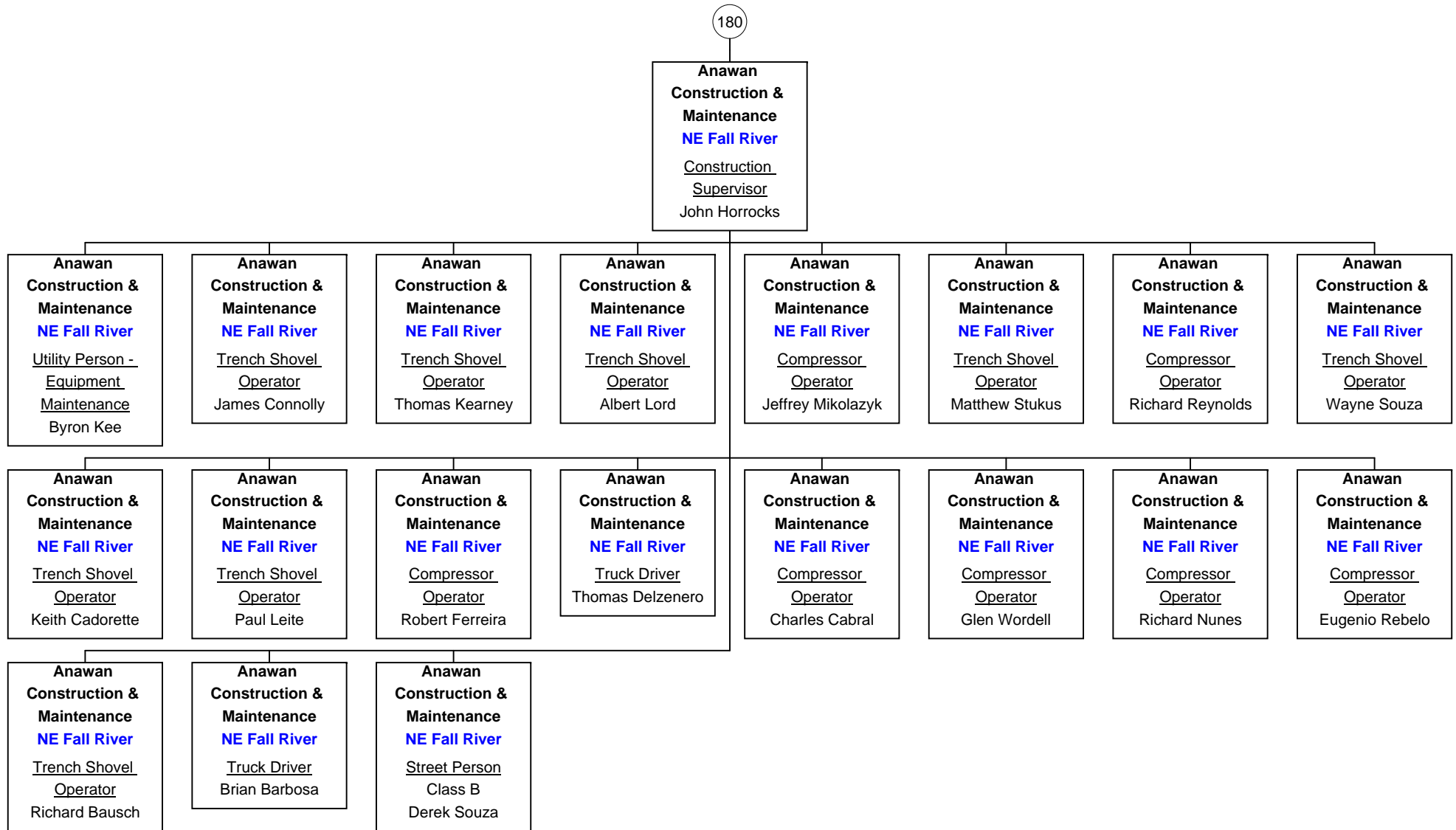

Anawan Construction & Maintenance

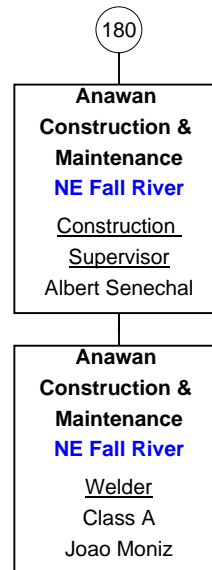

Anawan Operations Facility Locating & Leak Survey

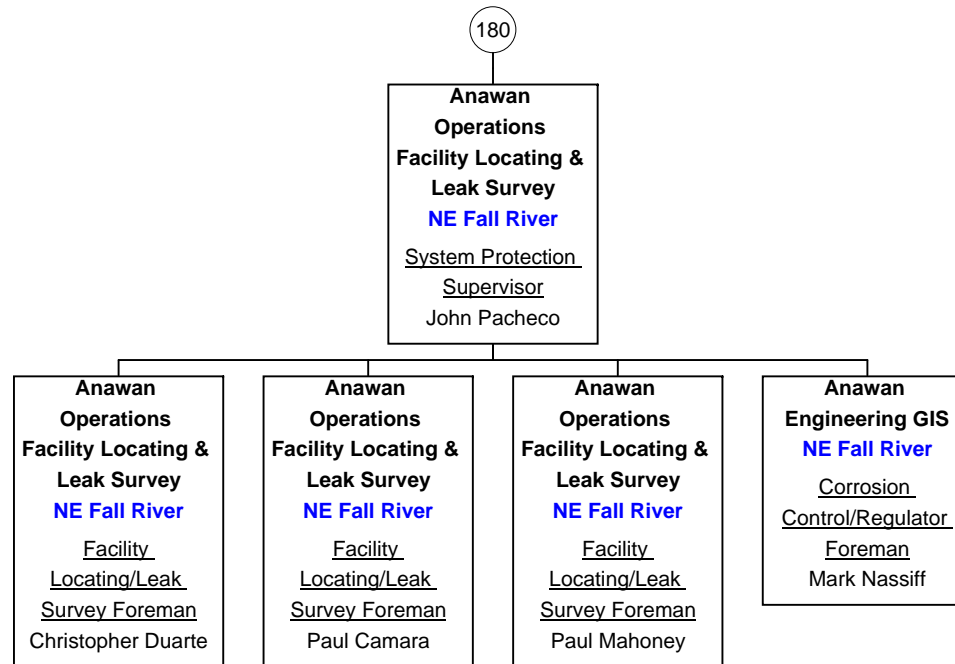

Anawan Engineering GIS

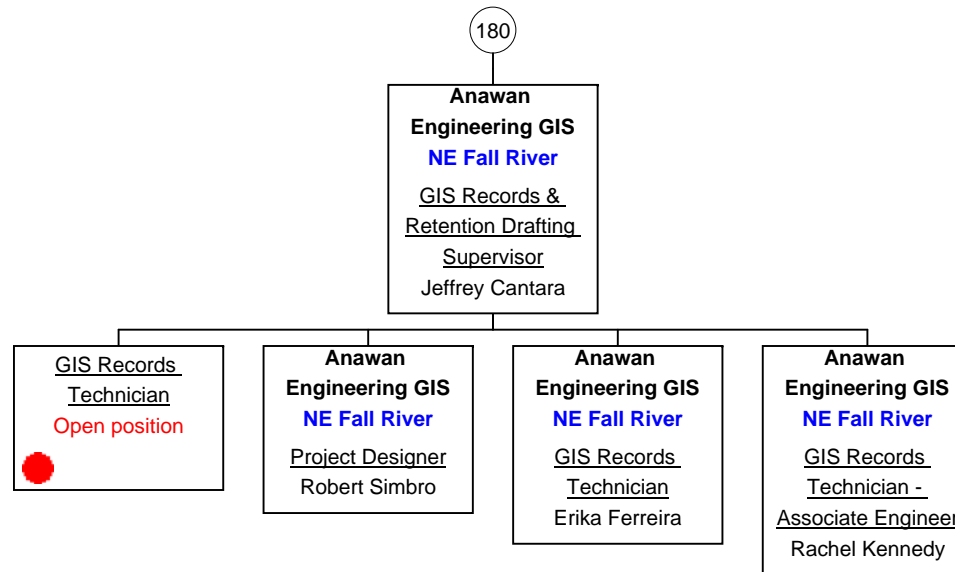

North Main Marketing Regulated

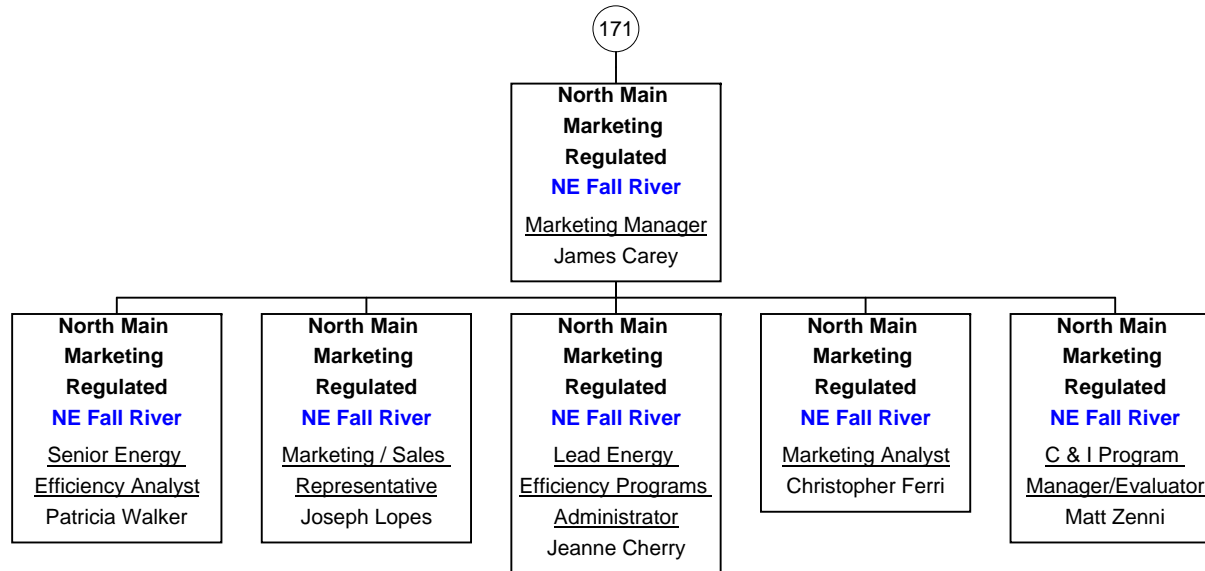

MGE Legal

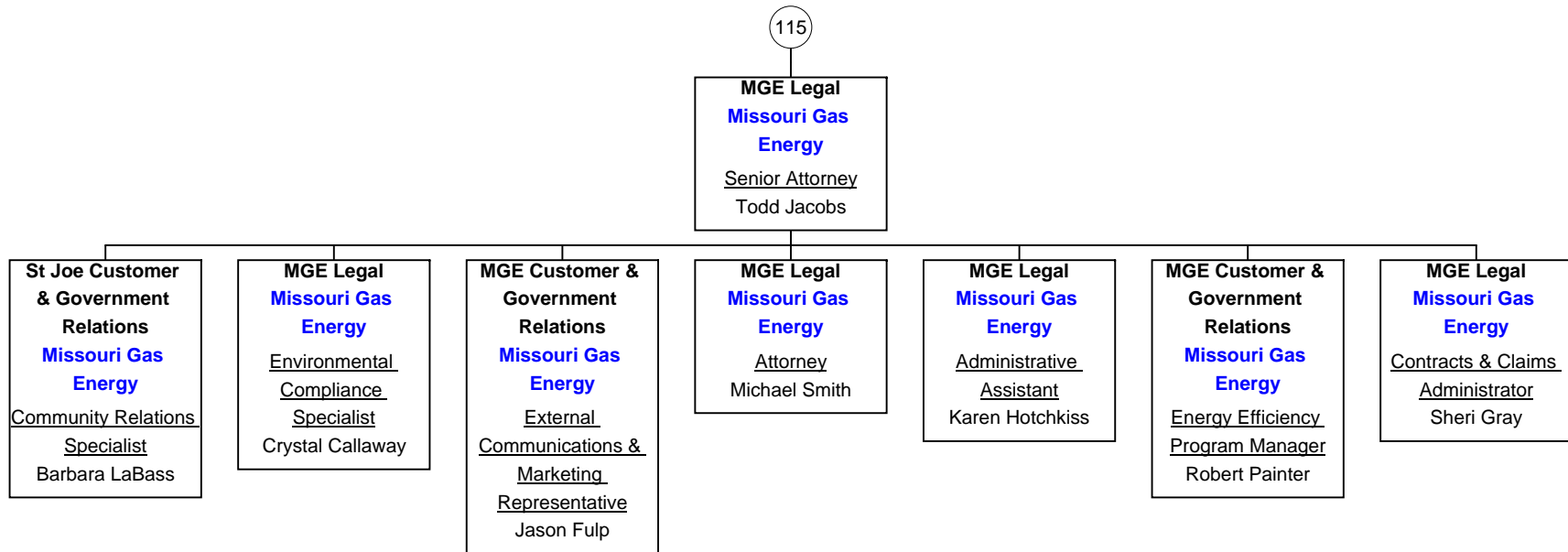

North Main Executive

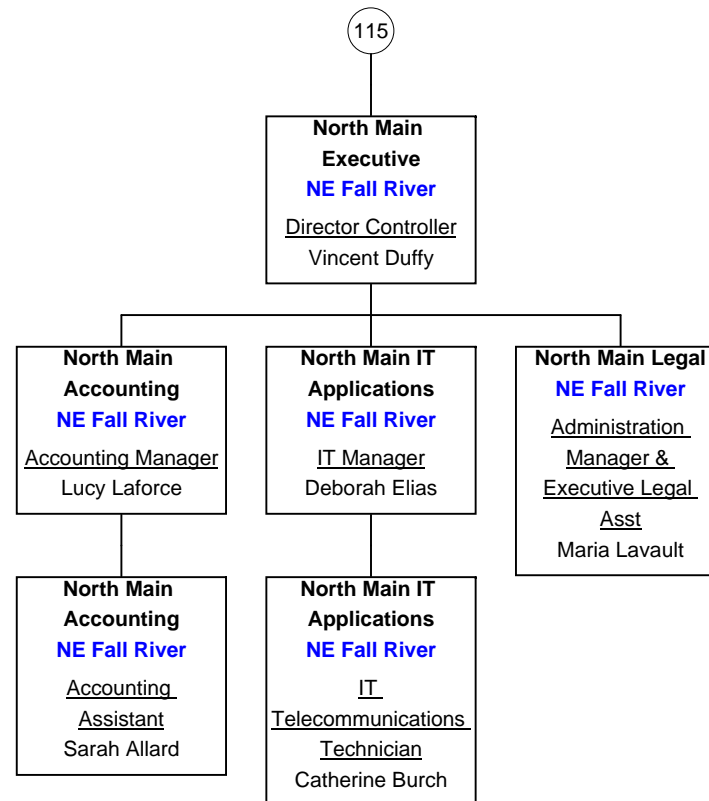

MGE Gas Supply

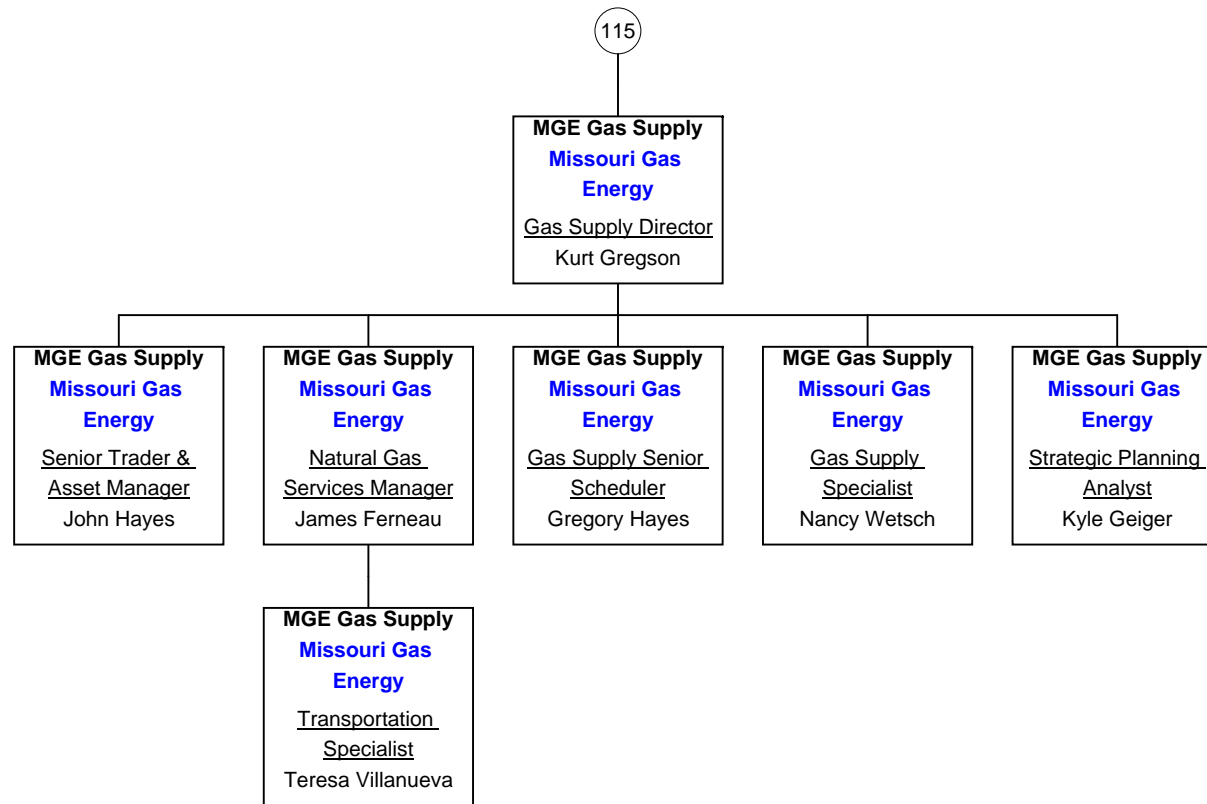

SU Chief Technology Office

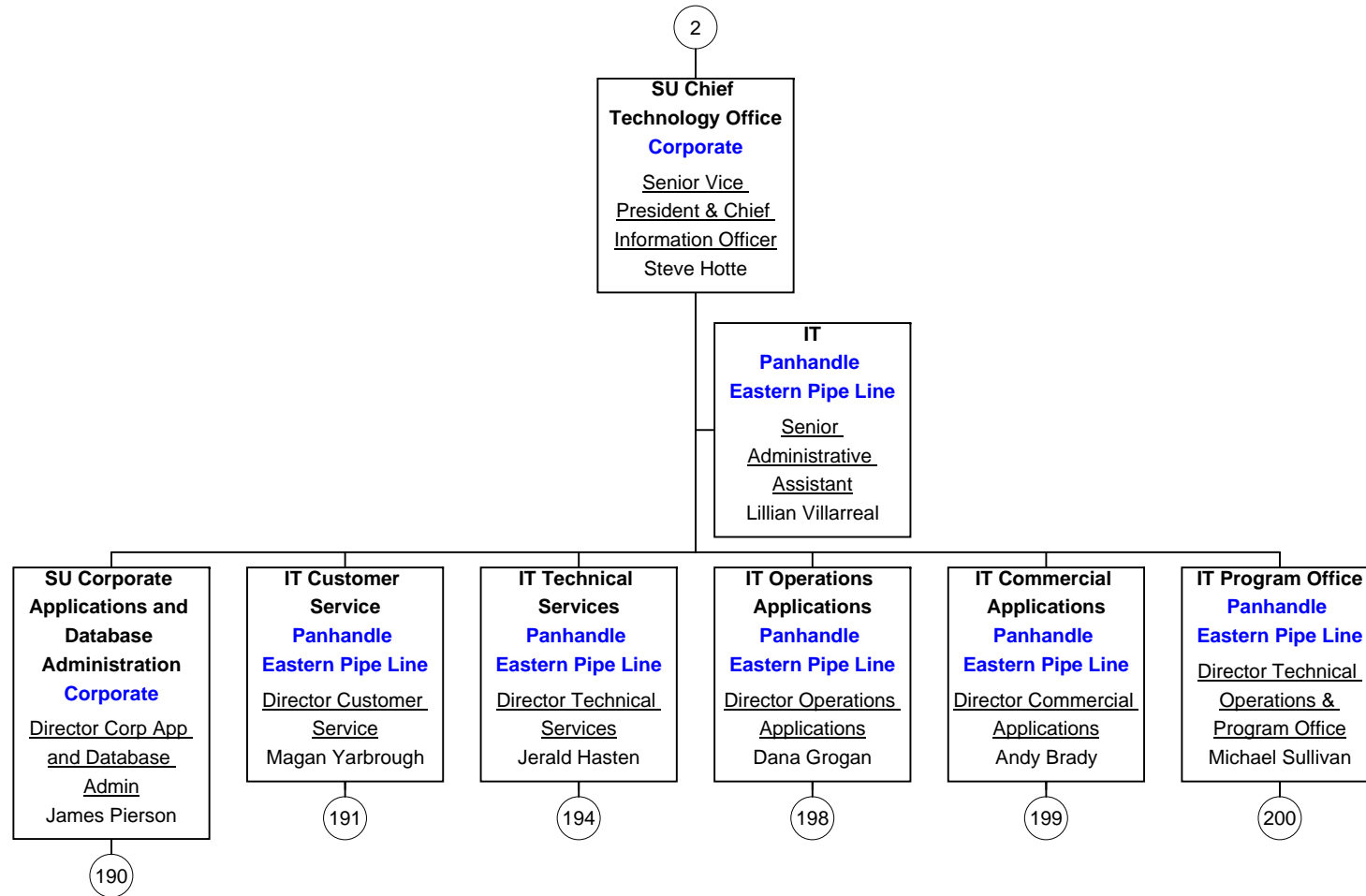

As of March 15, 2012



189



190

IT Customer Service

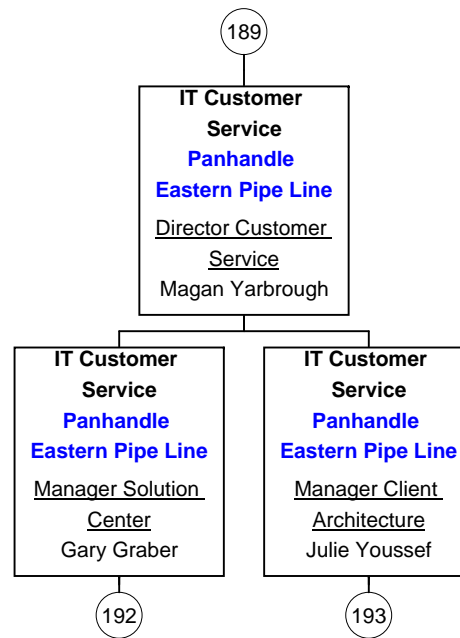

IT Customer Service

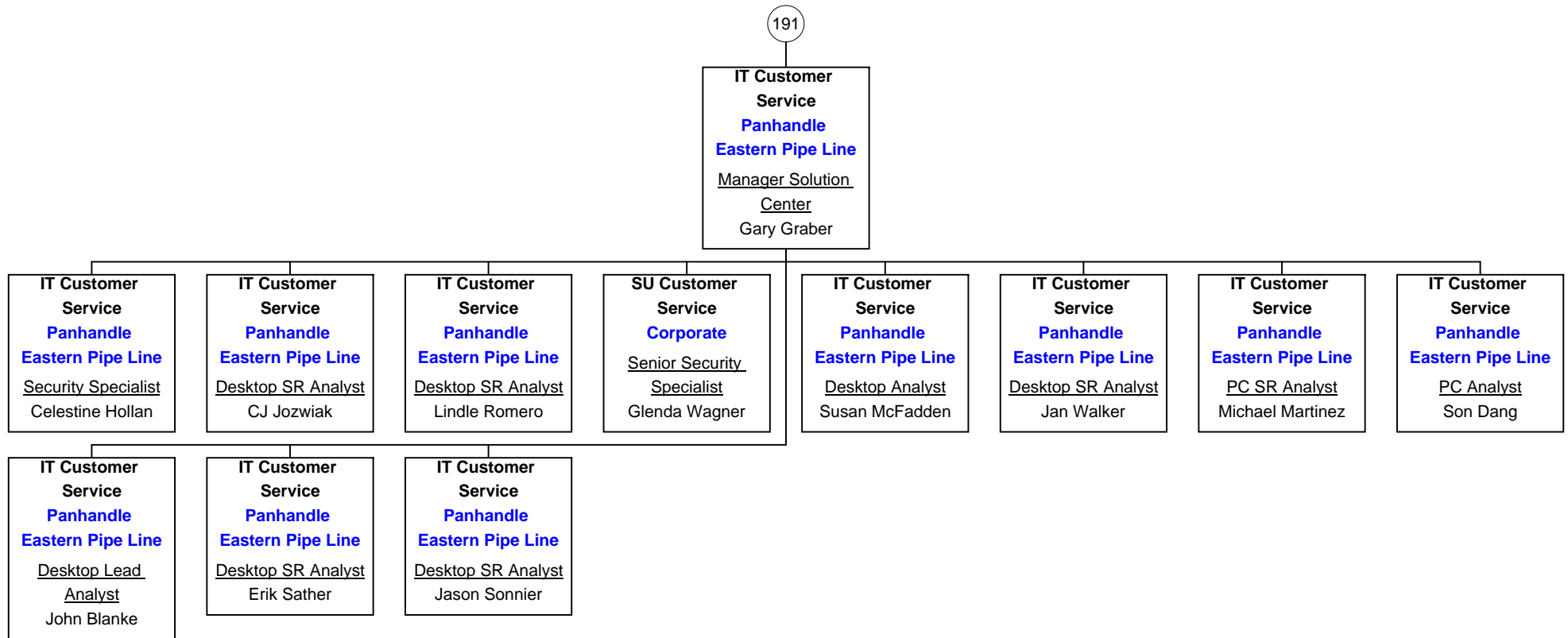

IT Customer Service

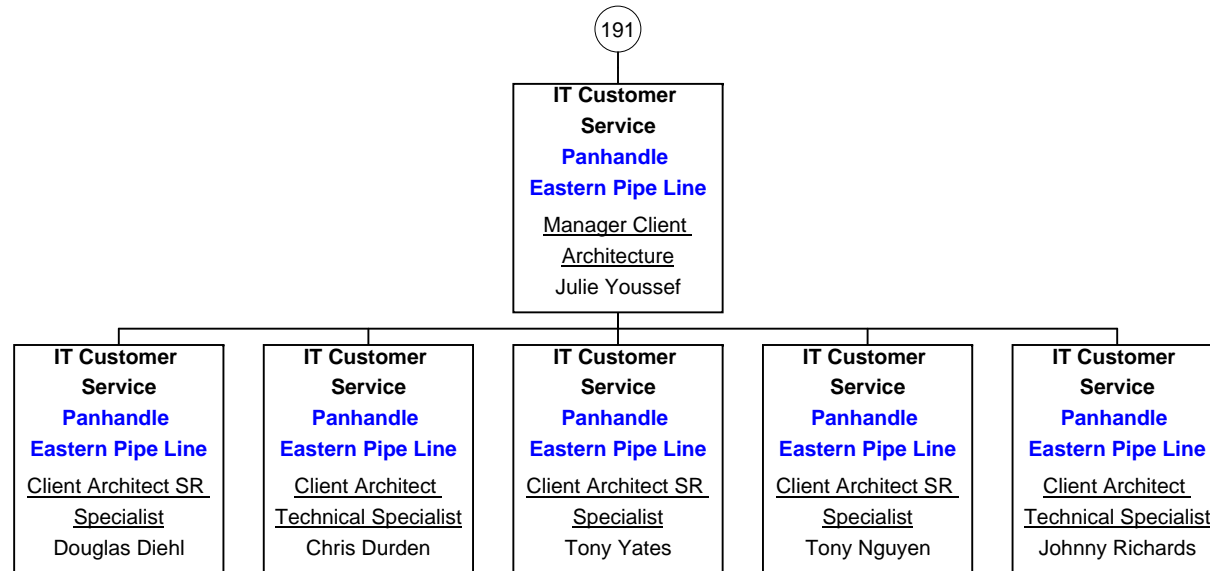

IT Technical Services

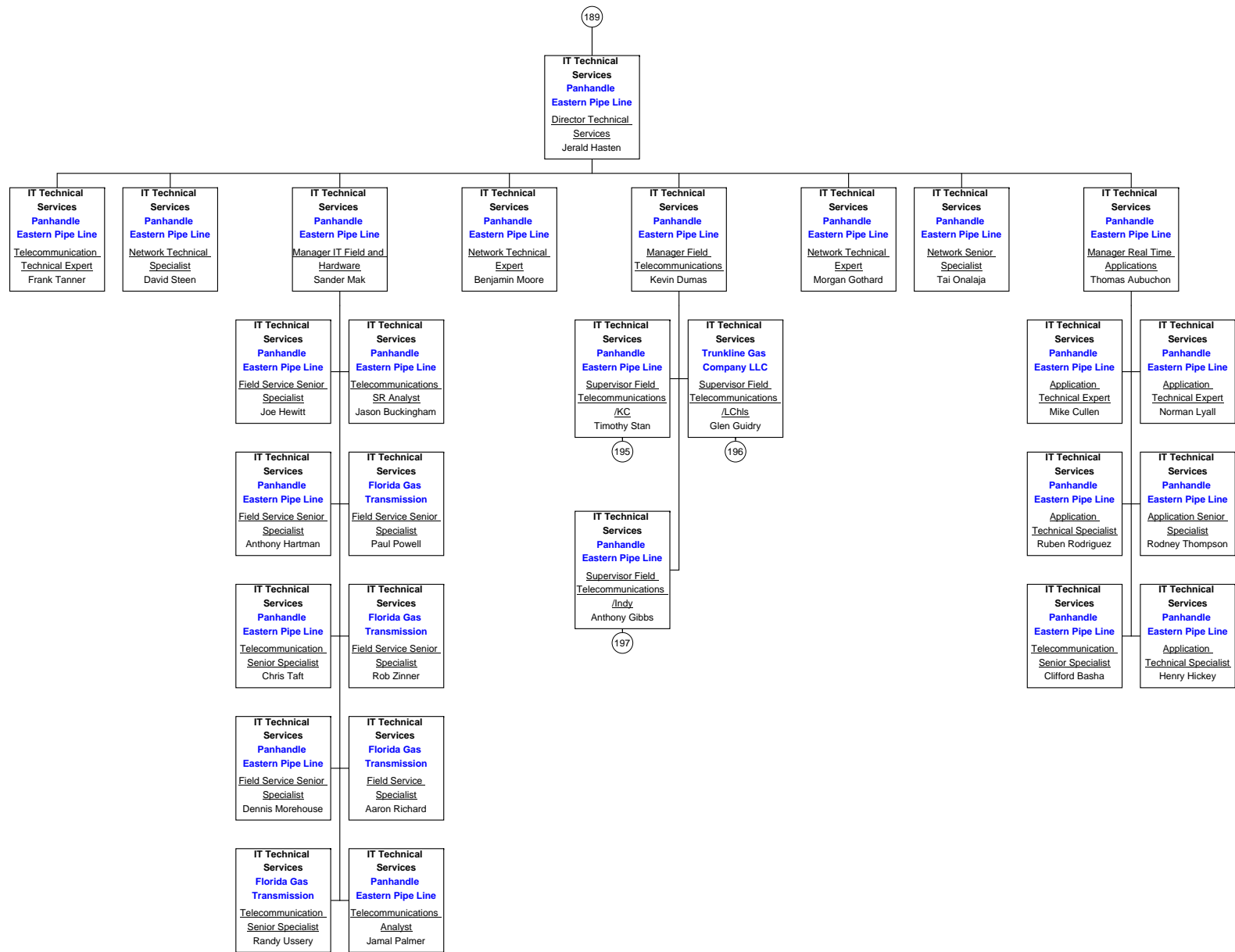

As of March 15, 2012



IT Technical Services

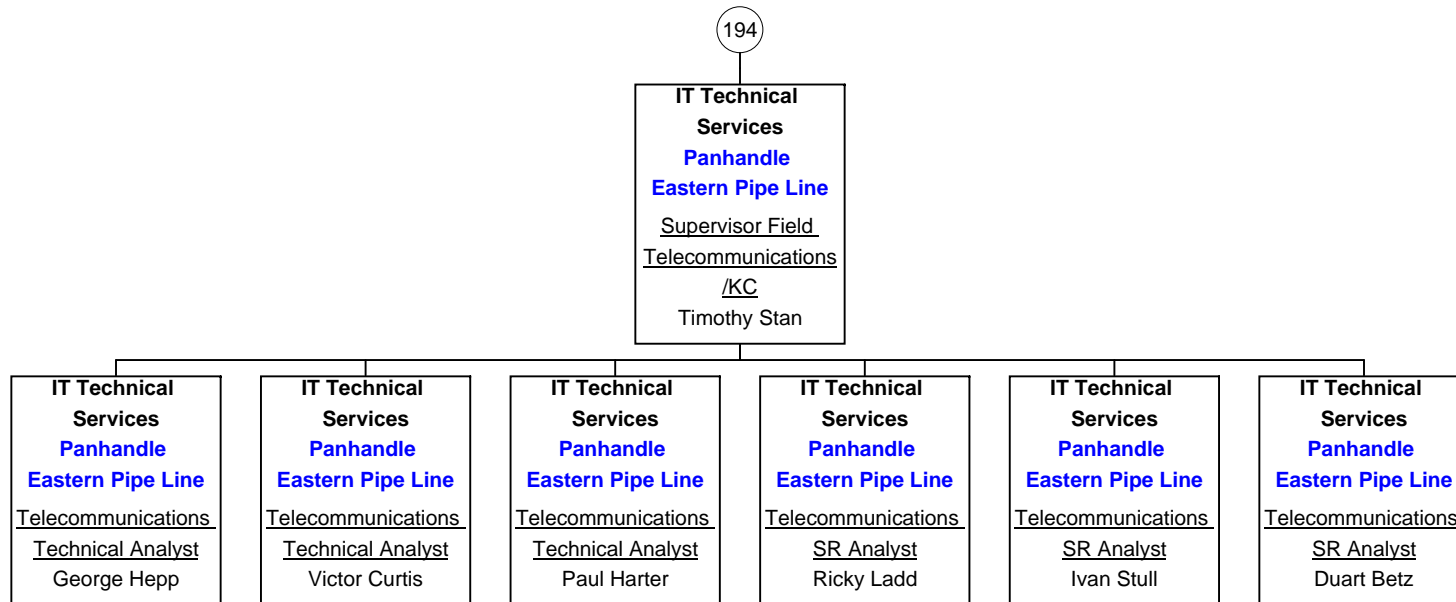

IT Technical Services

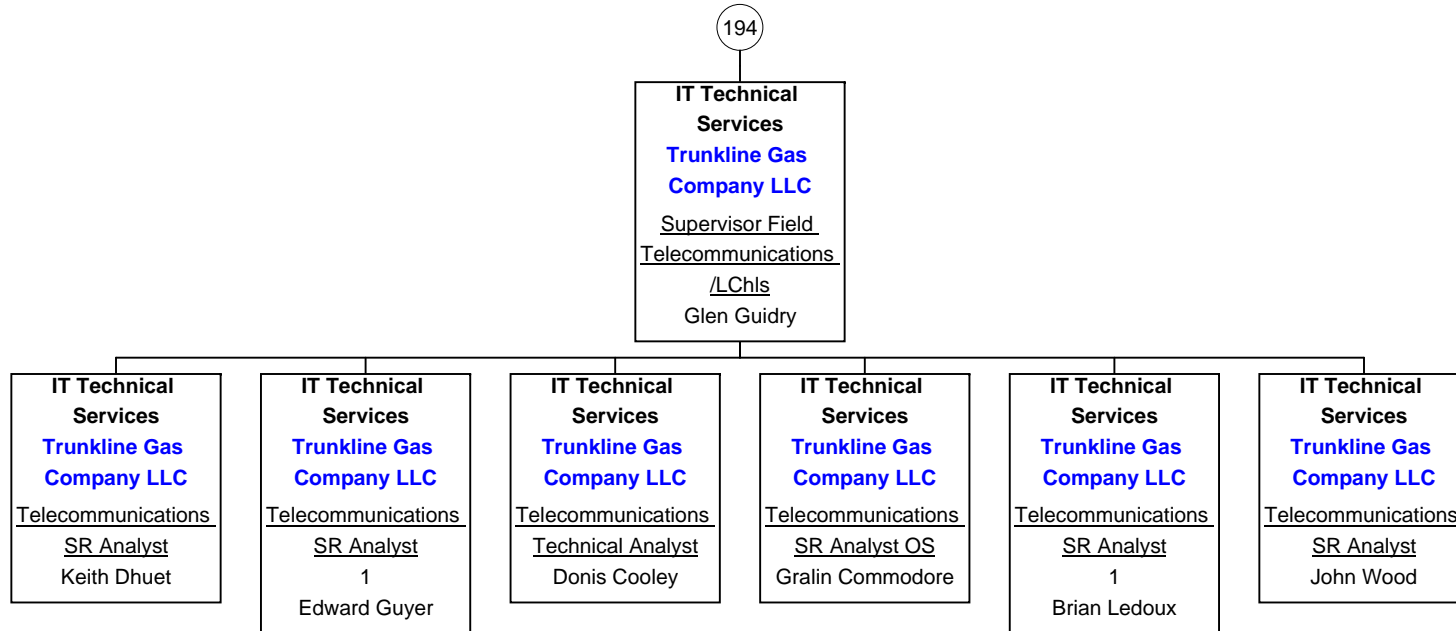

IT Technical Services

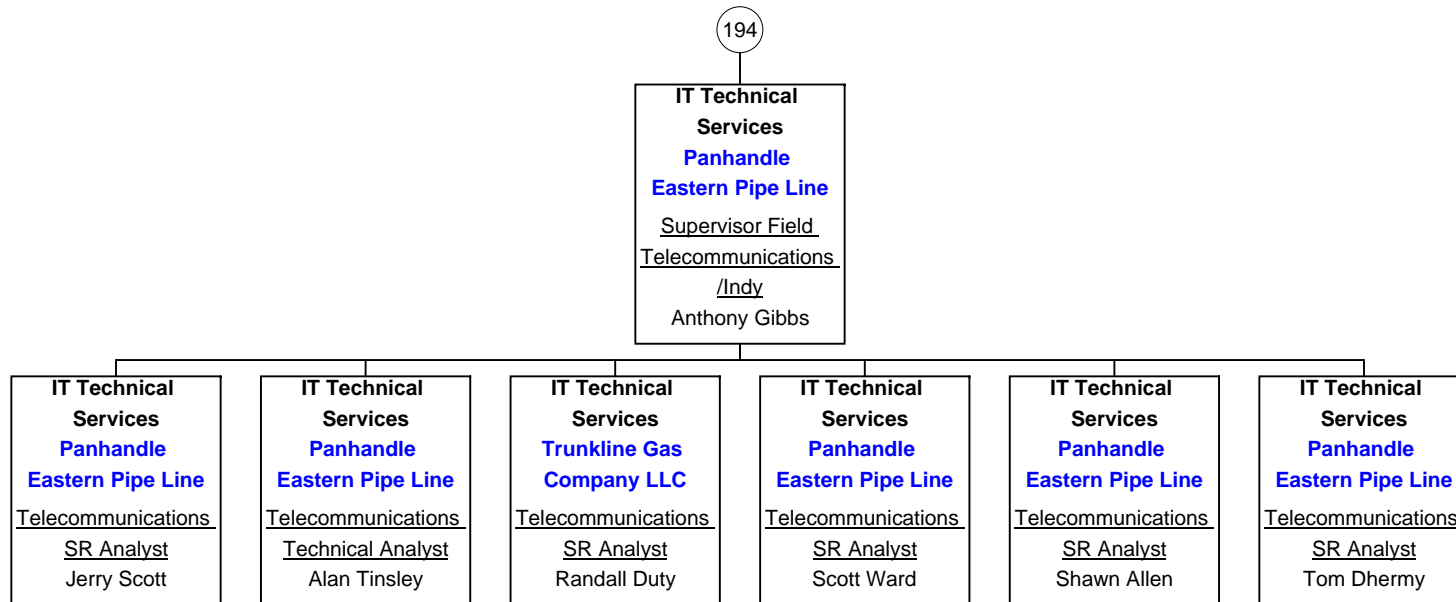

IT Operations Applications

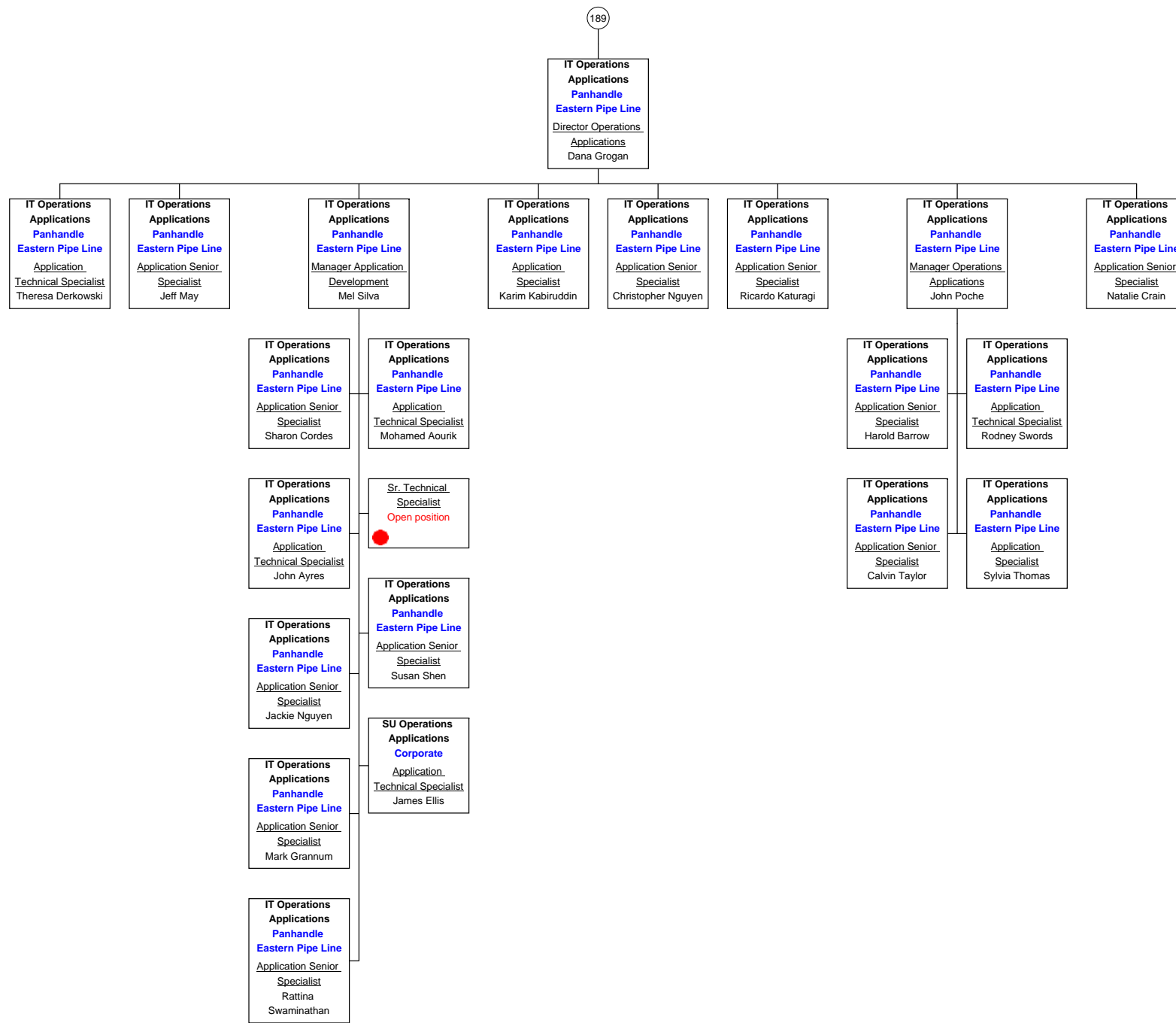

As of March 15, 2012



IT Commercial Applications

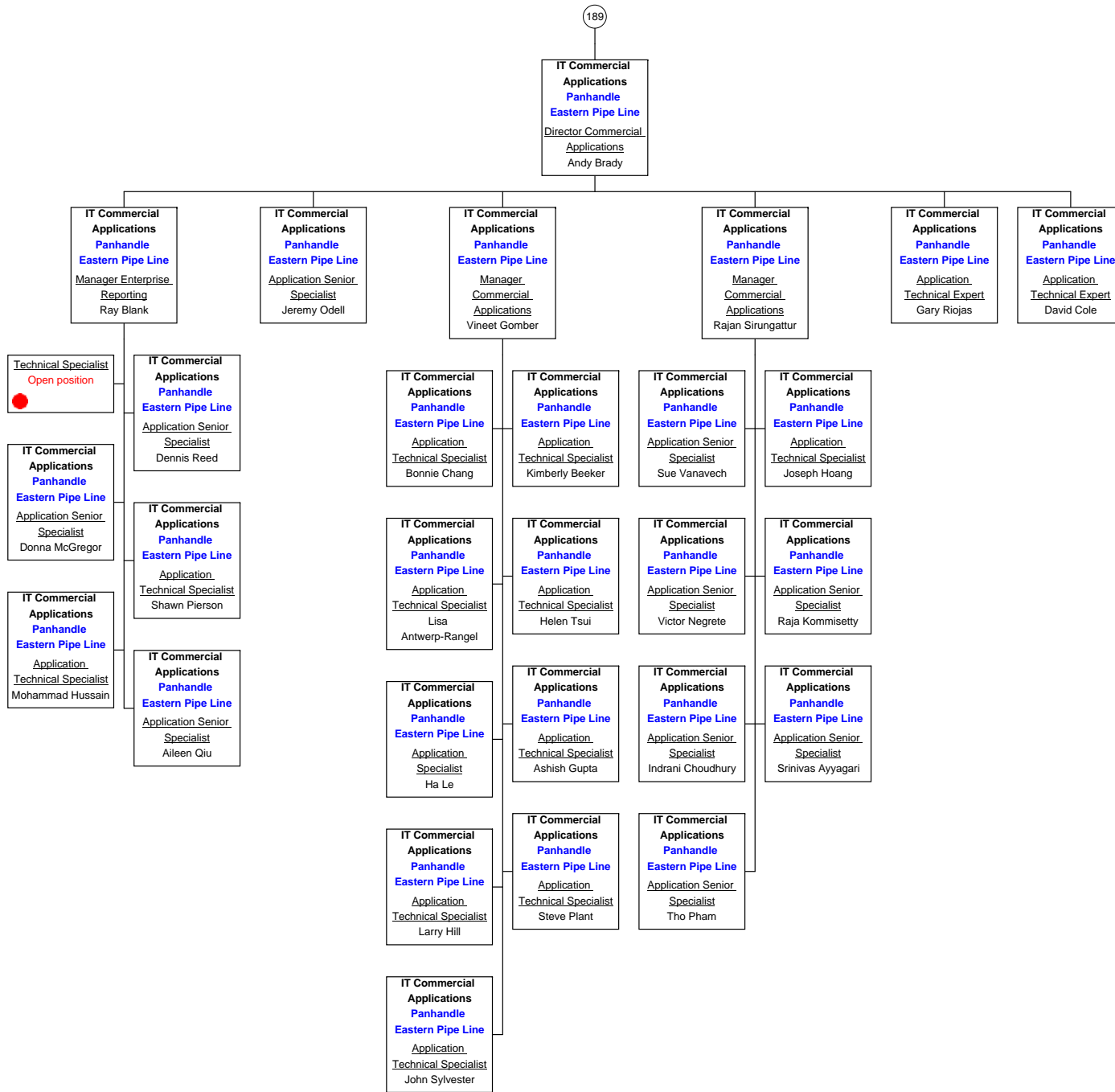

IT Program Office

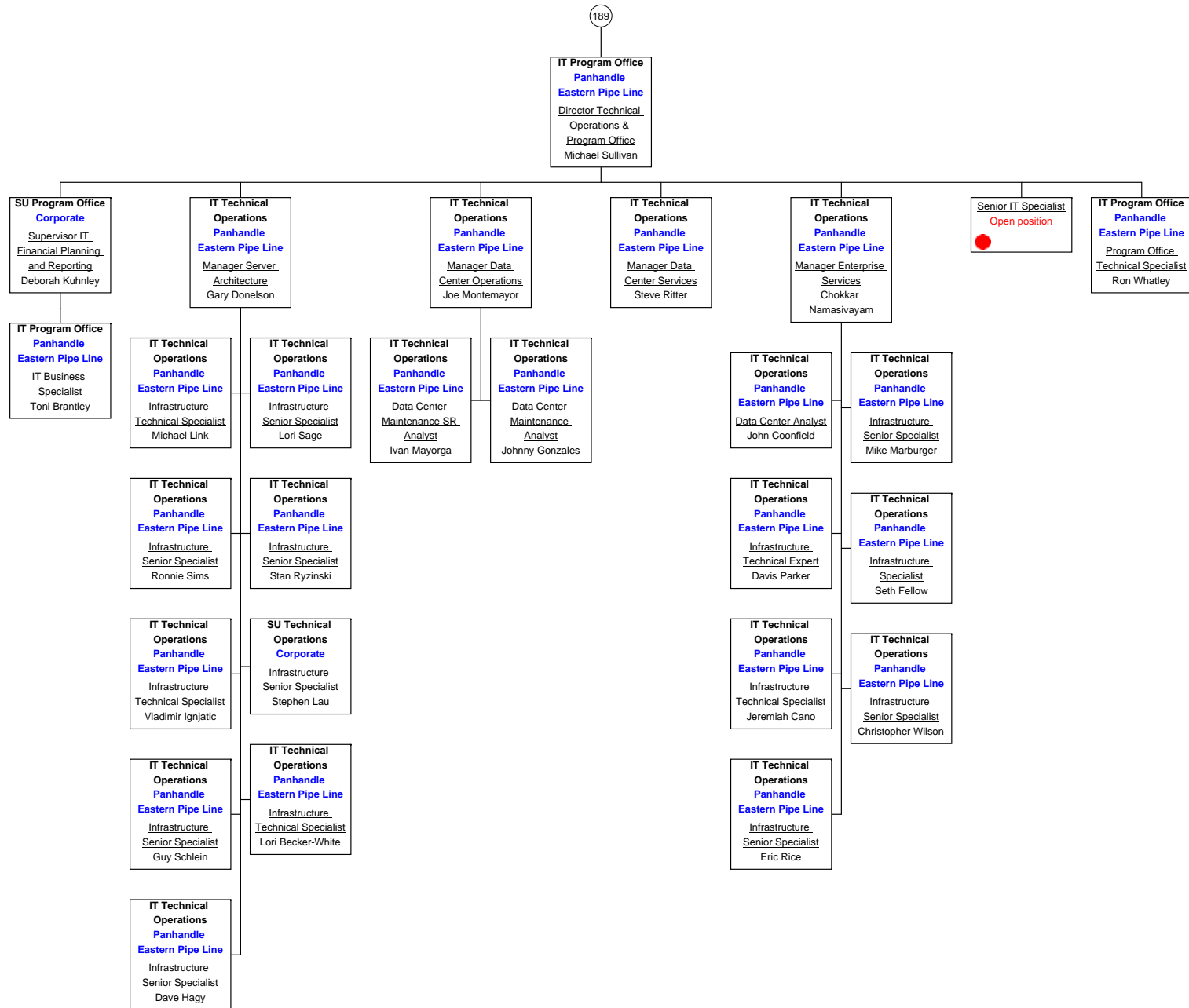

As of March 15, 2012



SU Legal HOU

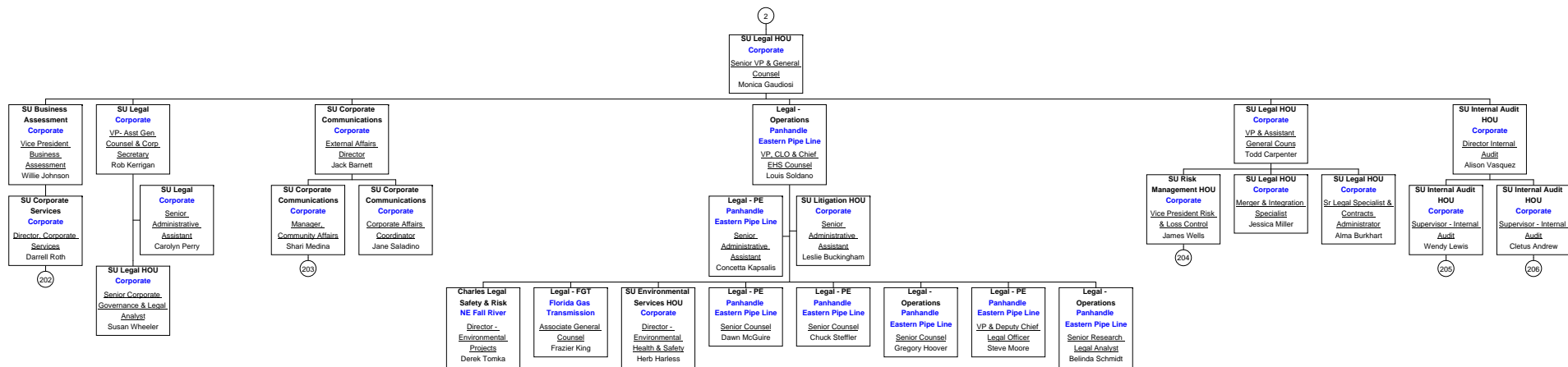

SU Corporate Services

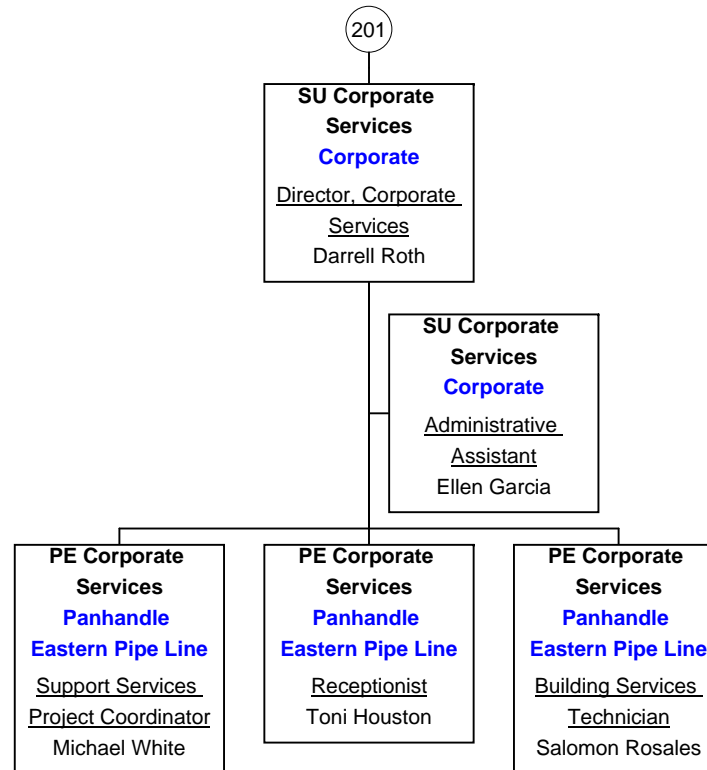

SU Corporate Communications

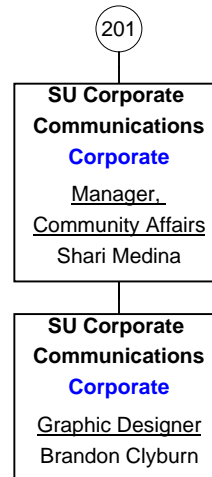

SU Risk Management HOU

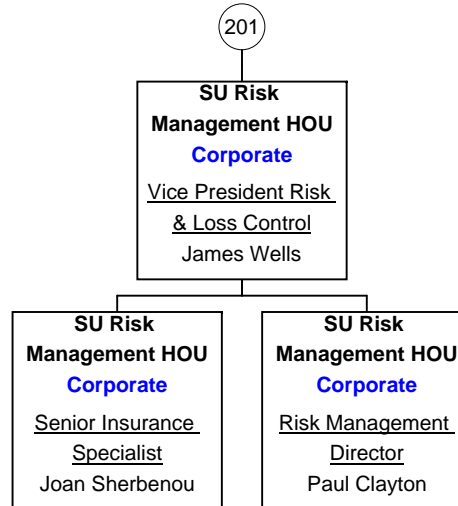

SU Internal Audit HOU

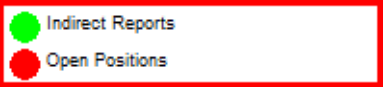
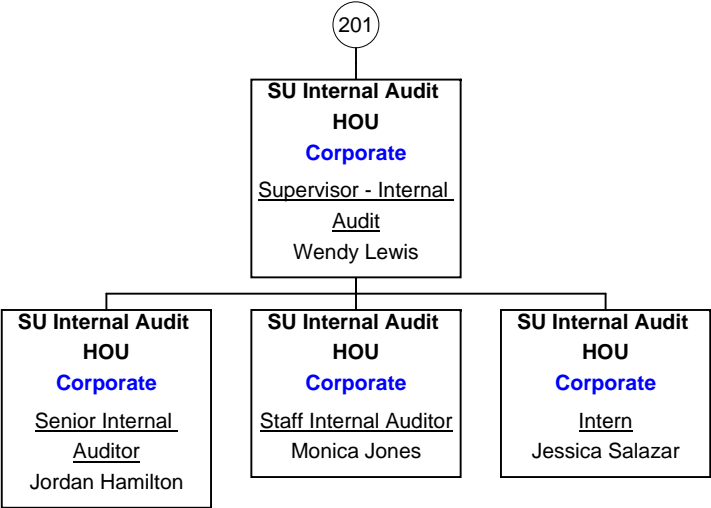

SU Internal Audit HOU

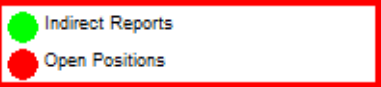
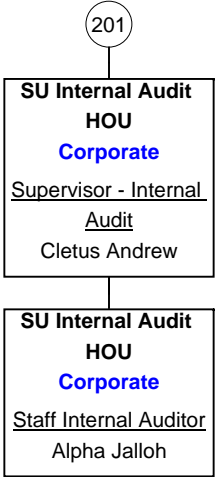

SUGS Exec Office

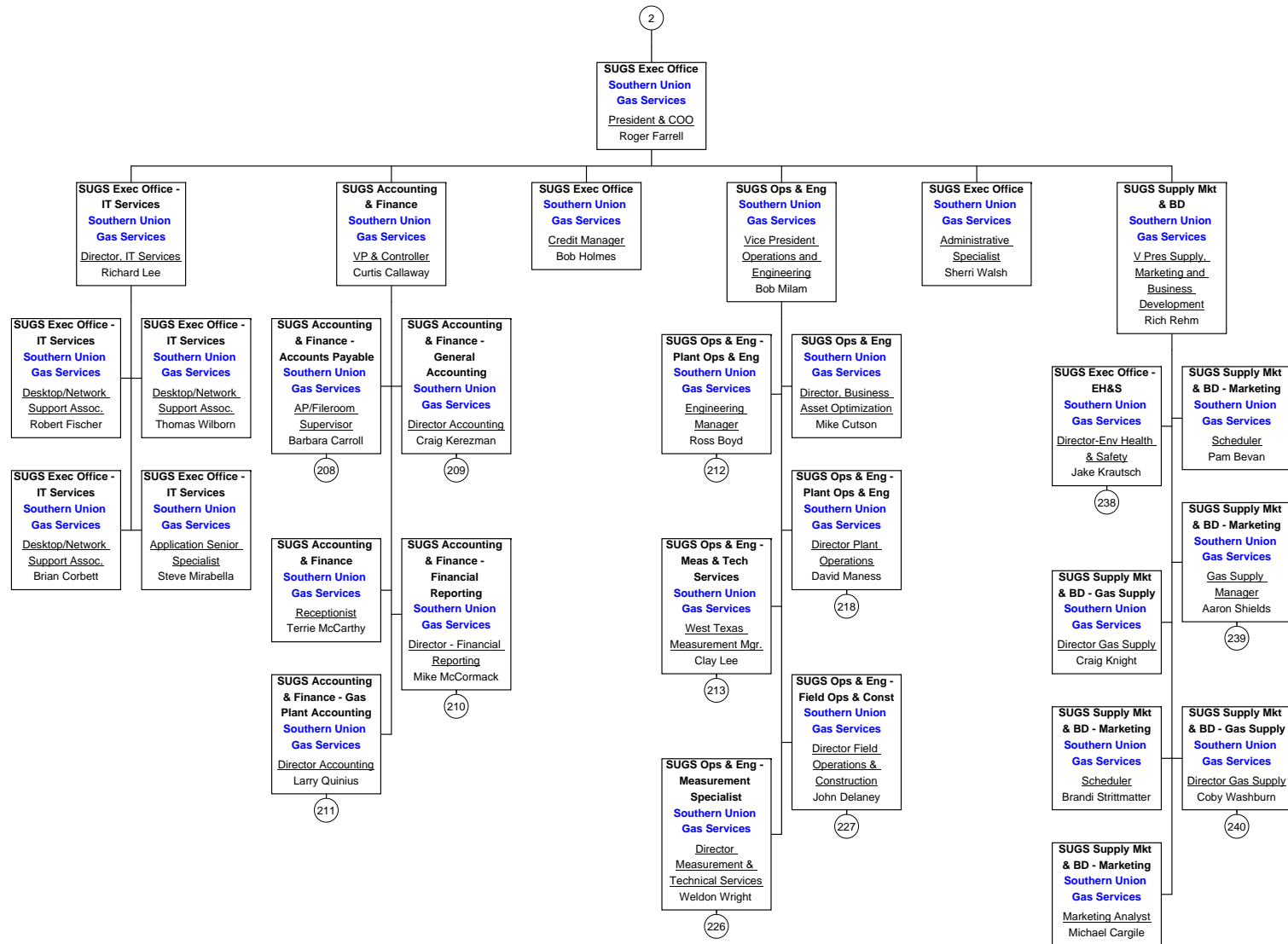

As of March 15, 2012



SUGS Accounting & Finance - Accounts Payable

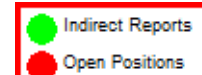
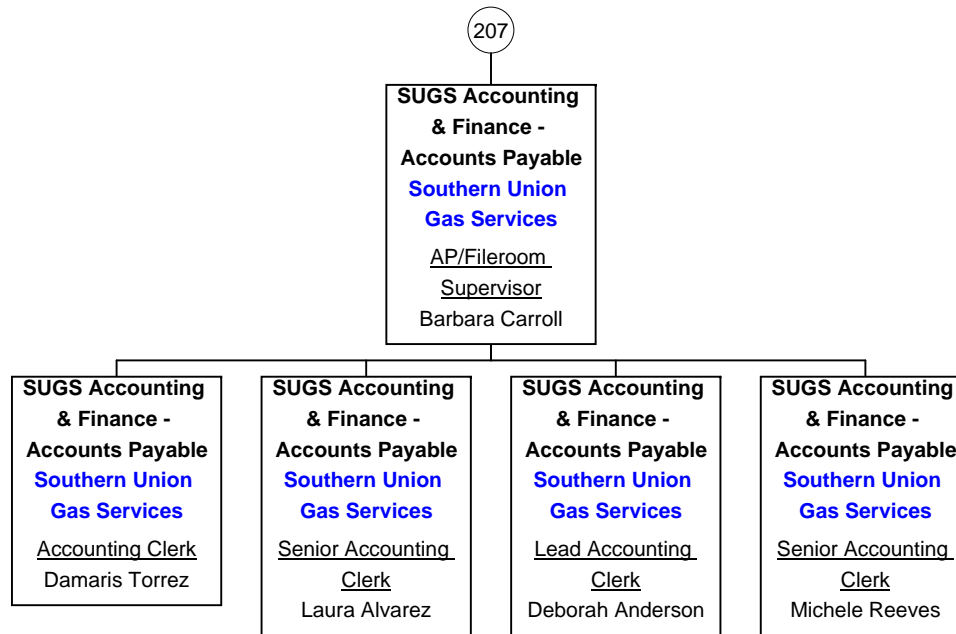

SUGS Accounting & Finance - General Accounting

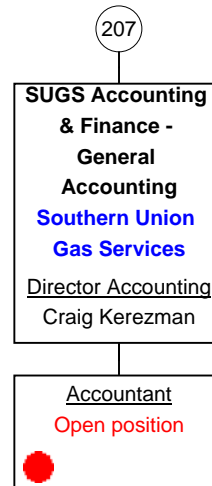

SUGS Accounting & Finance - Financial Reporting

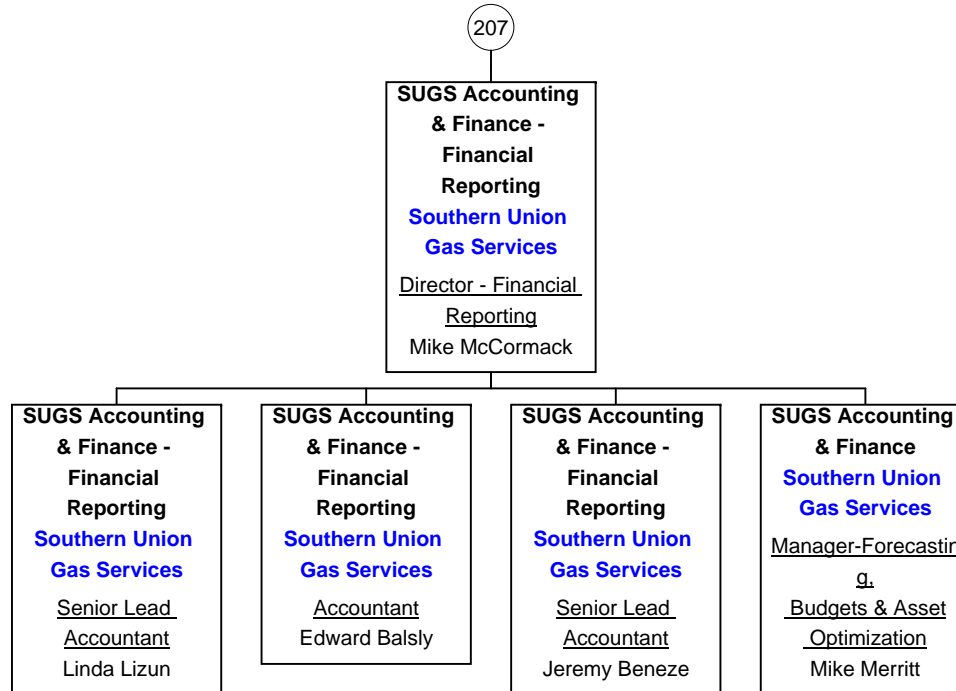

SUGS Accounting & Finance

- Gas Plant Accounting

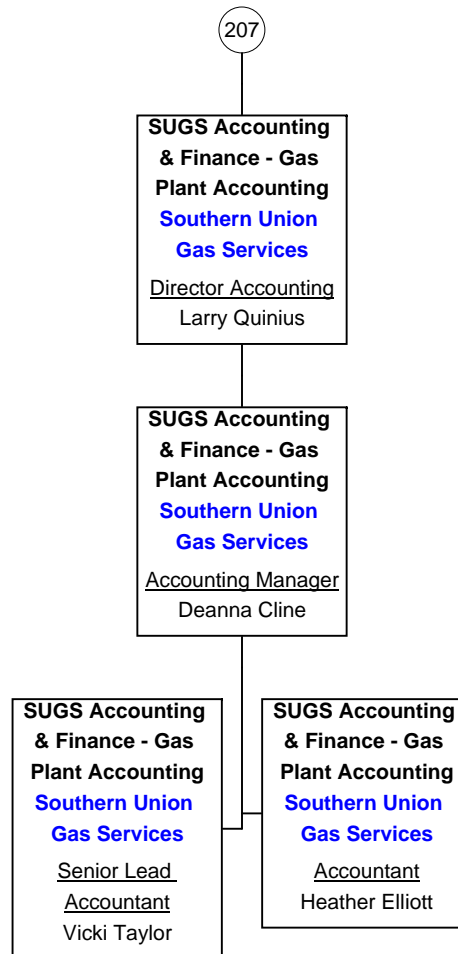

SUGS Ops & Eng - Plant Ops & Eng

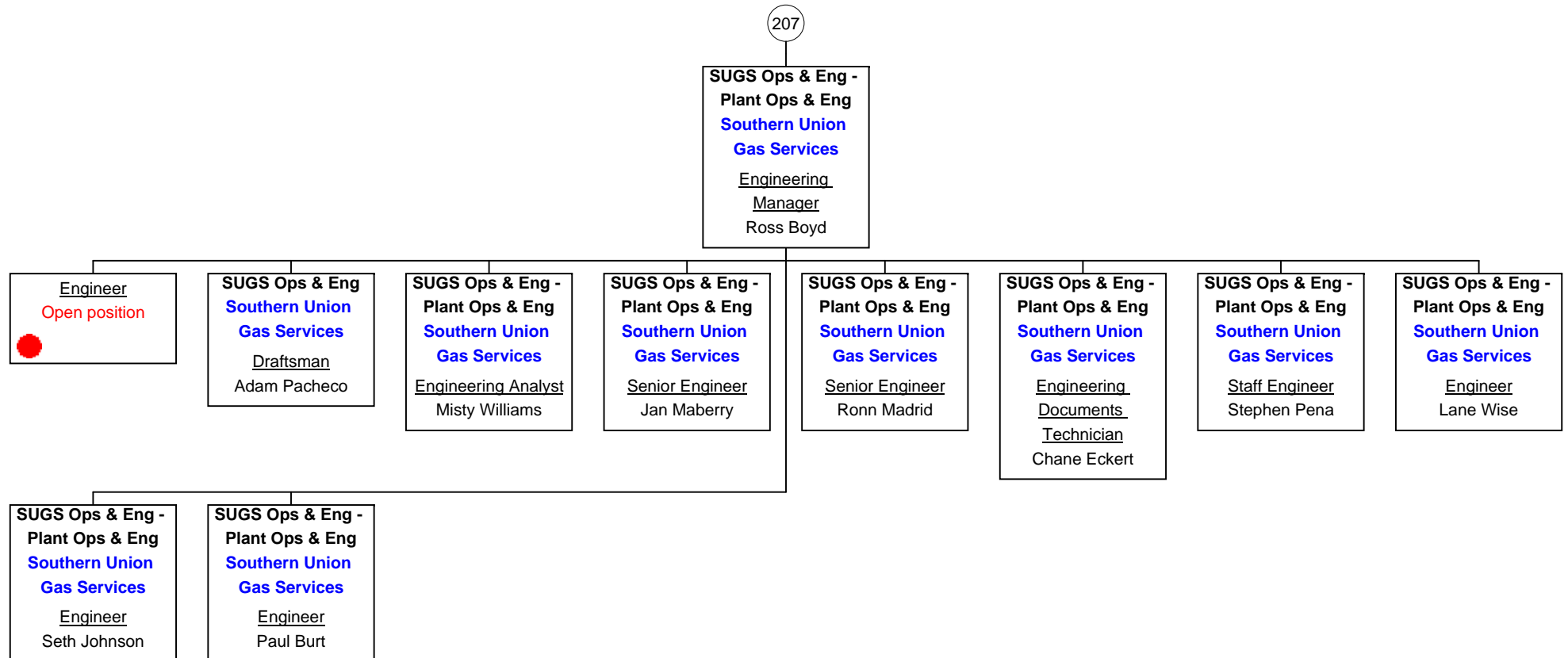

SUGS Ops & Eng - Meas & Tech Services

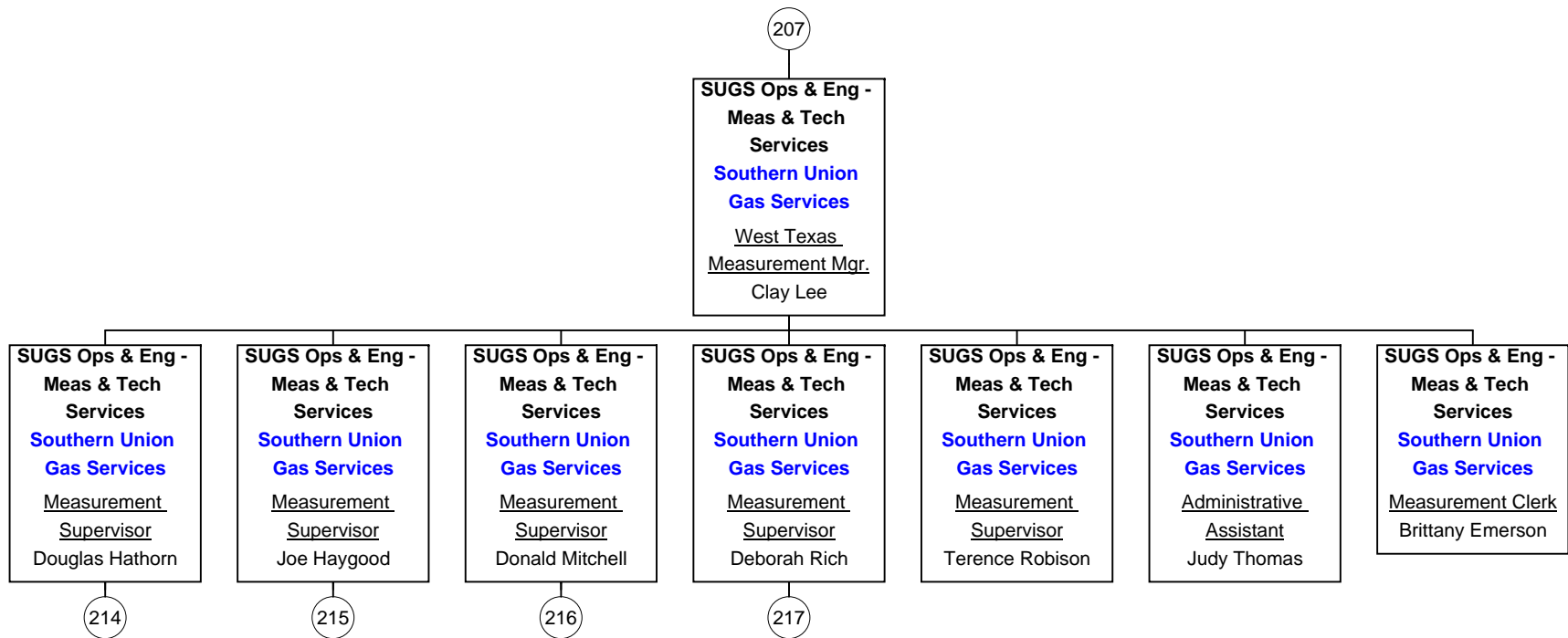

SUGS Ops & Eng - Meas & Tech Services

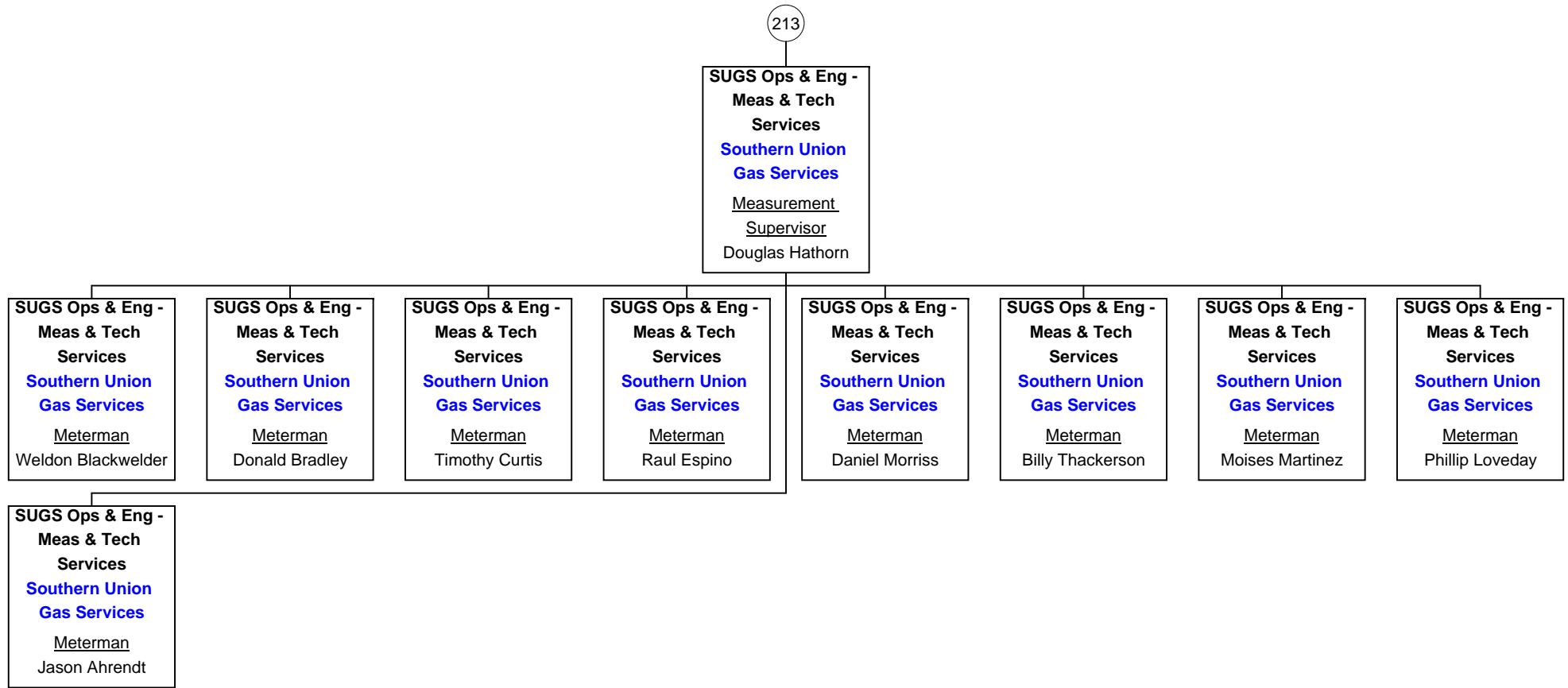

SUGS Ops & Eng - Meas & Tech Services

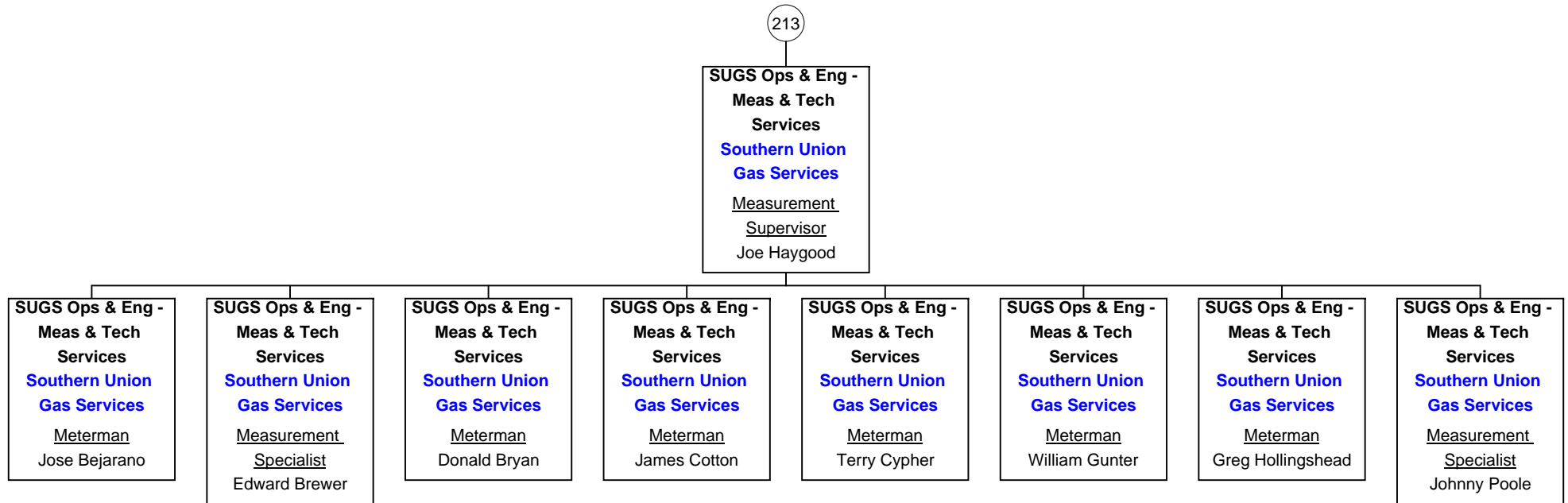

SUGS Ops & Eng - Meas & Tech Services

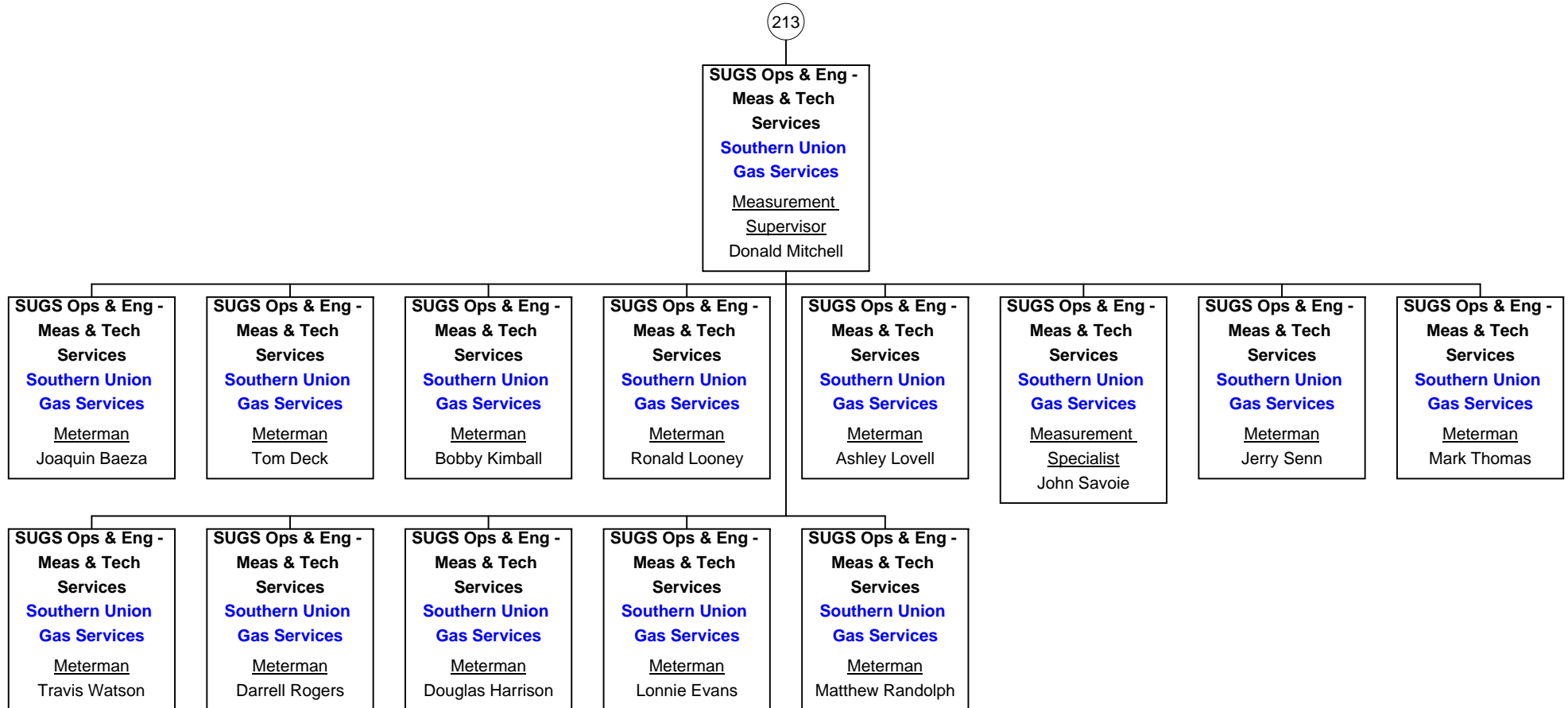

SUGS Ops & Eng - Meas & Tech Services

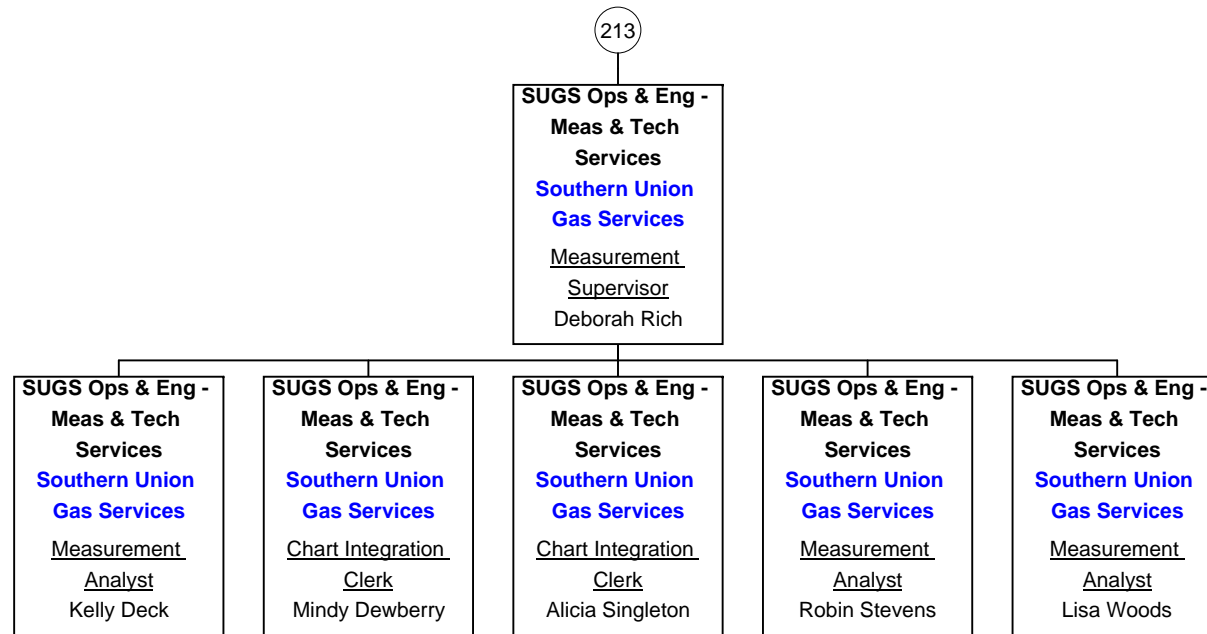

SUGS Ops & Eng - Plant Ops & Eng

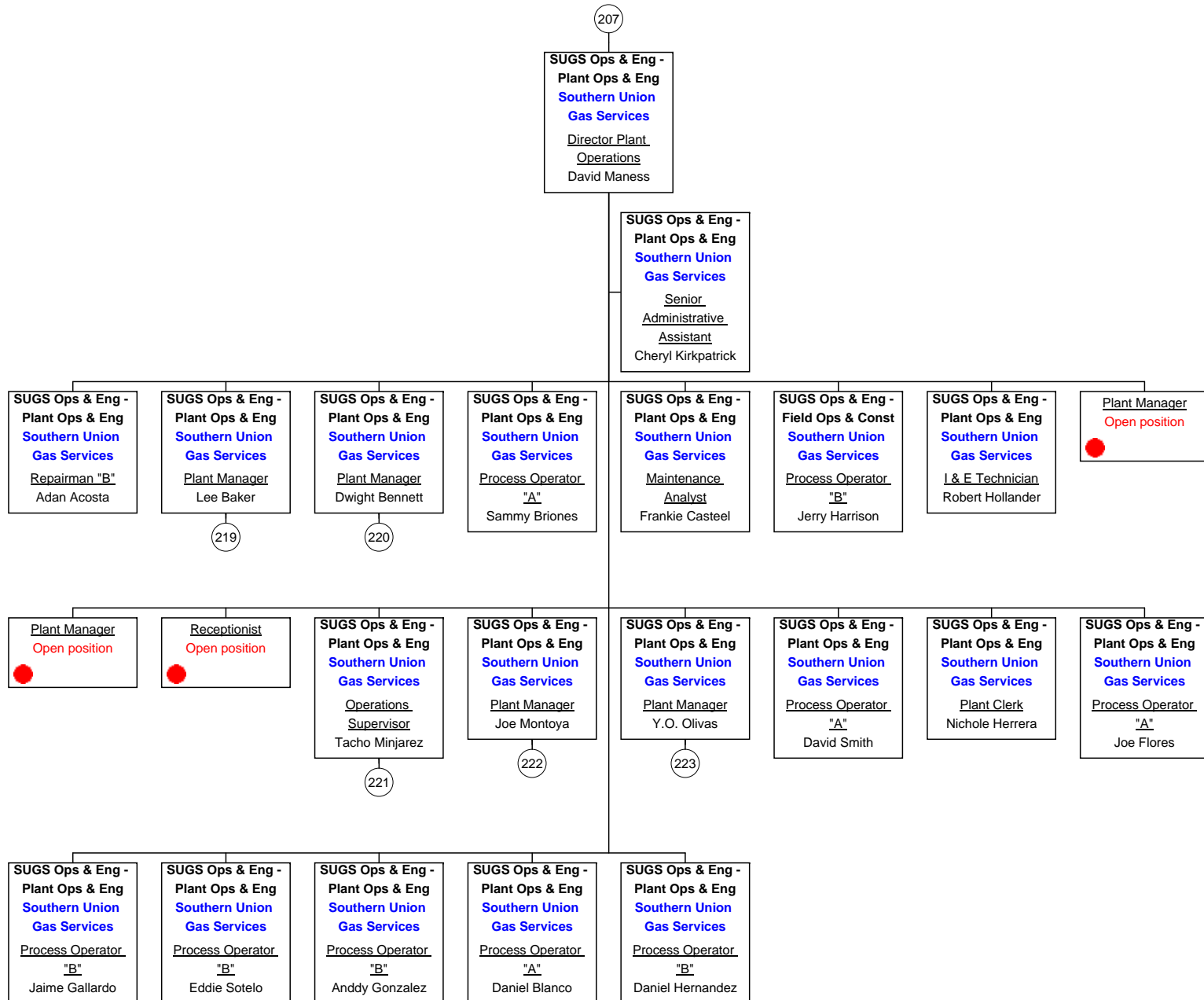

As of March 15, 2012

SUGS Ops & Eng - Plant Ops & Eng

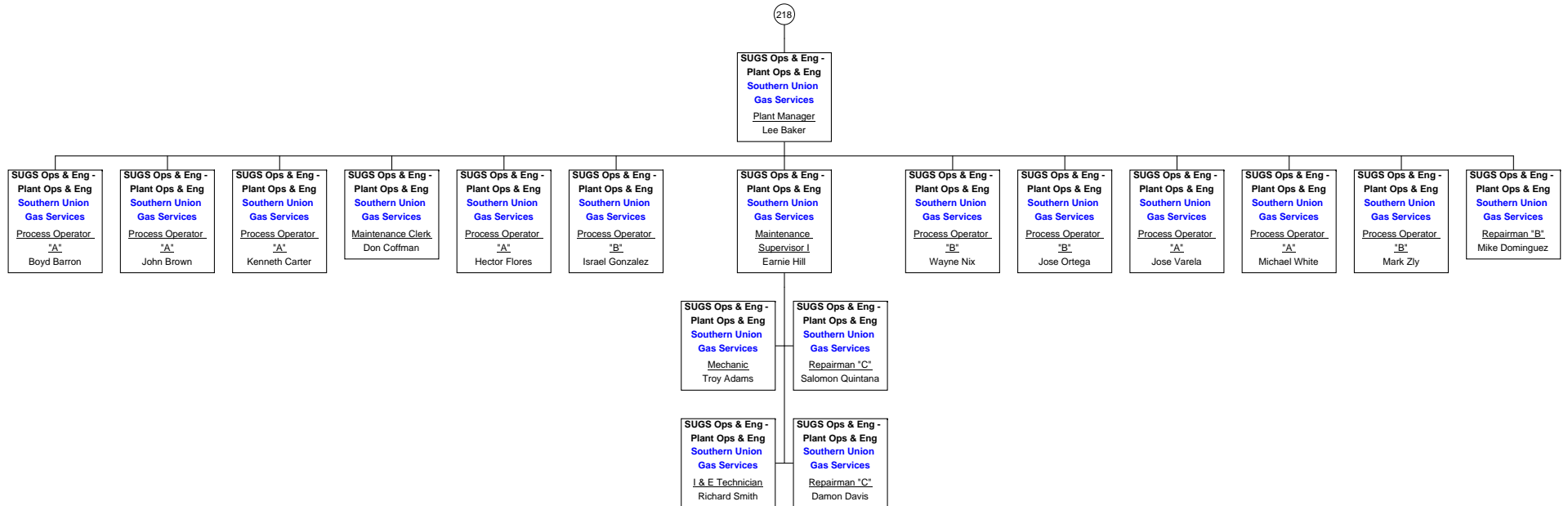

SUGS Ops & Eng - Plant Ops & Eng

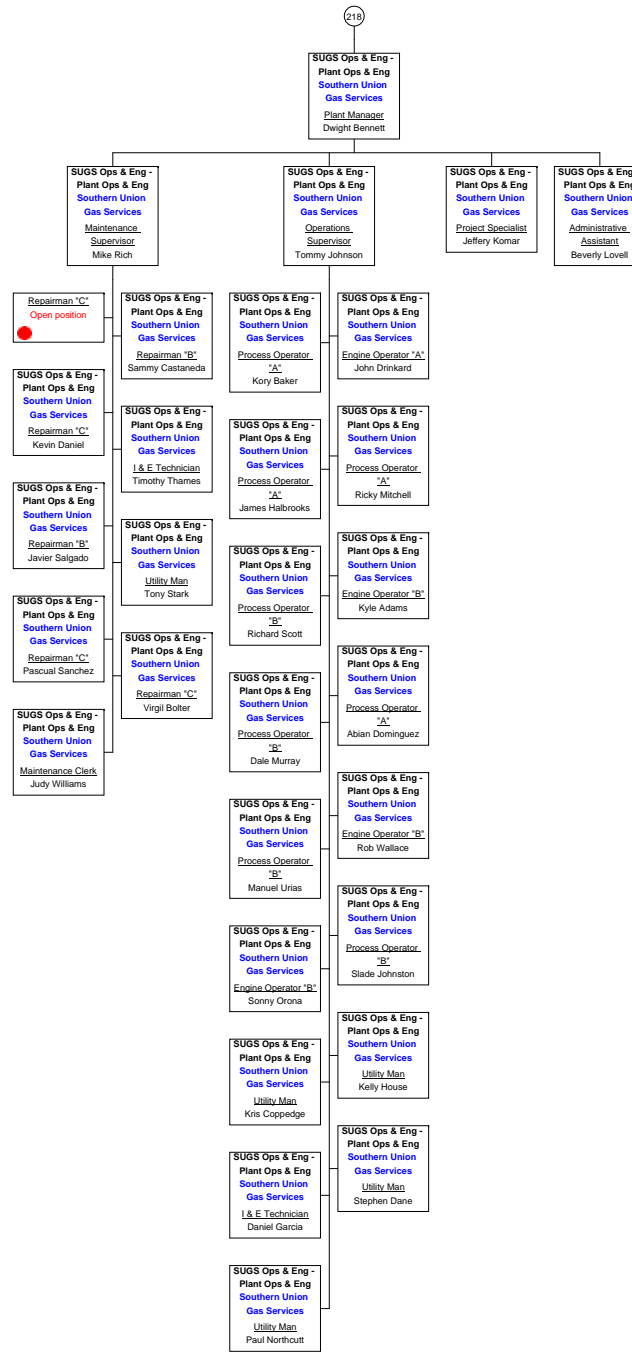

As of March 15, 2012

SUGS Ops & Eng - Plant Ops & Eng

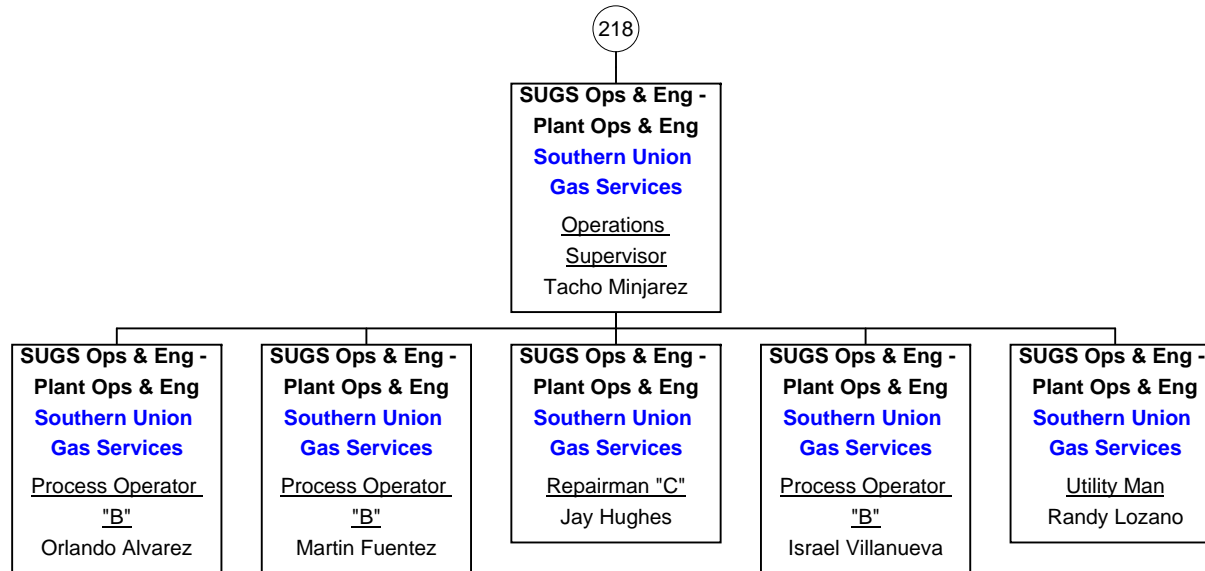

SUGS Ops & Eng - Plant Ops & Eng

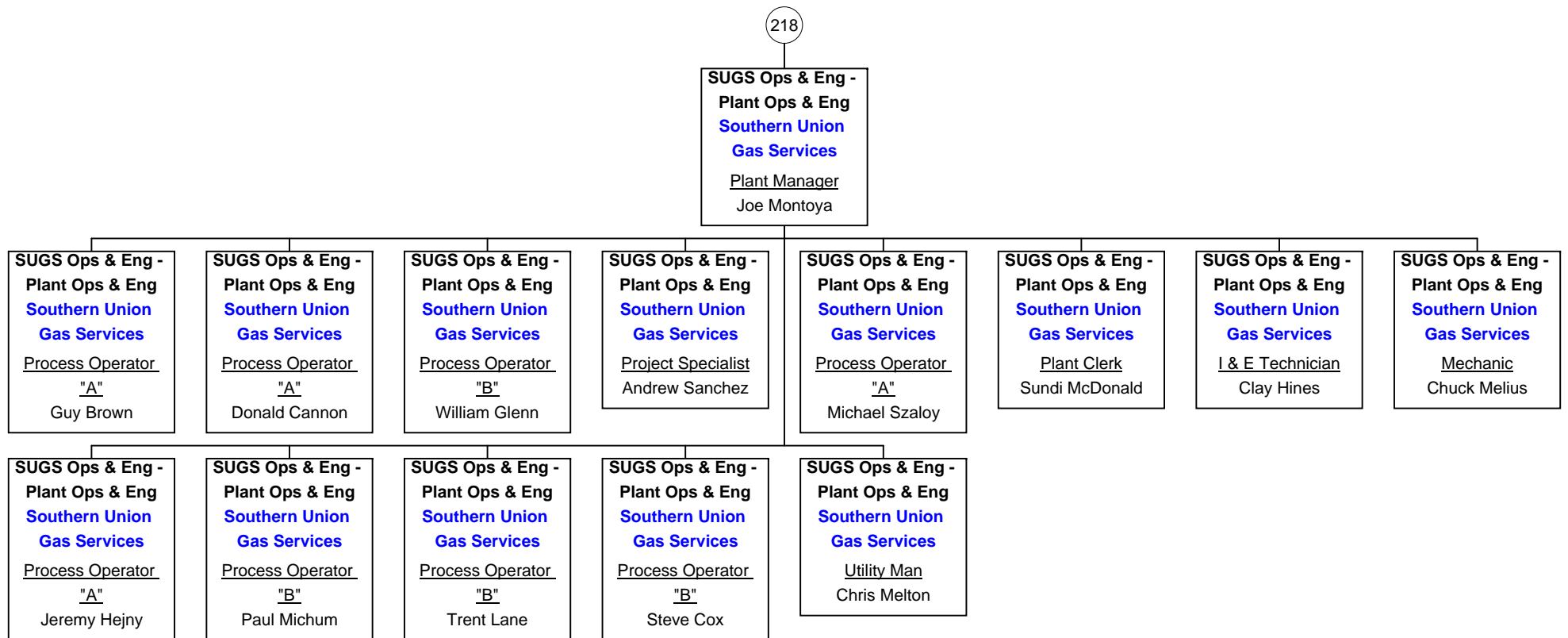

SUGS Ops & Eng - Plant Ops & Eng

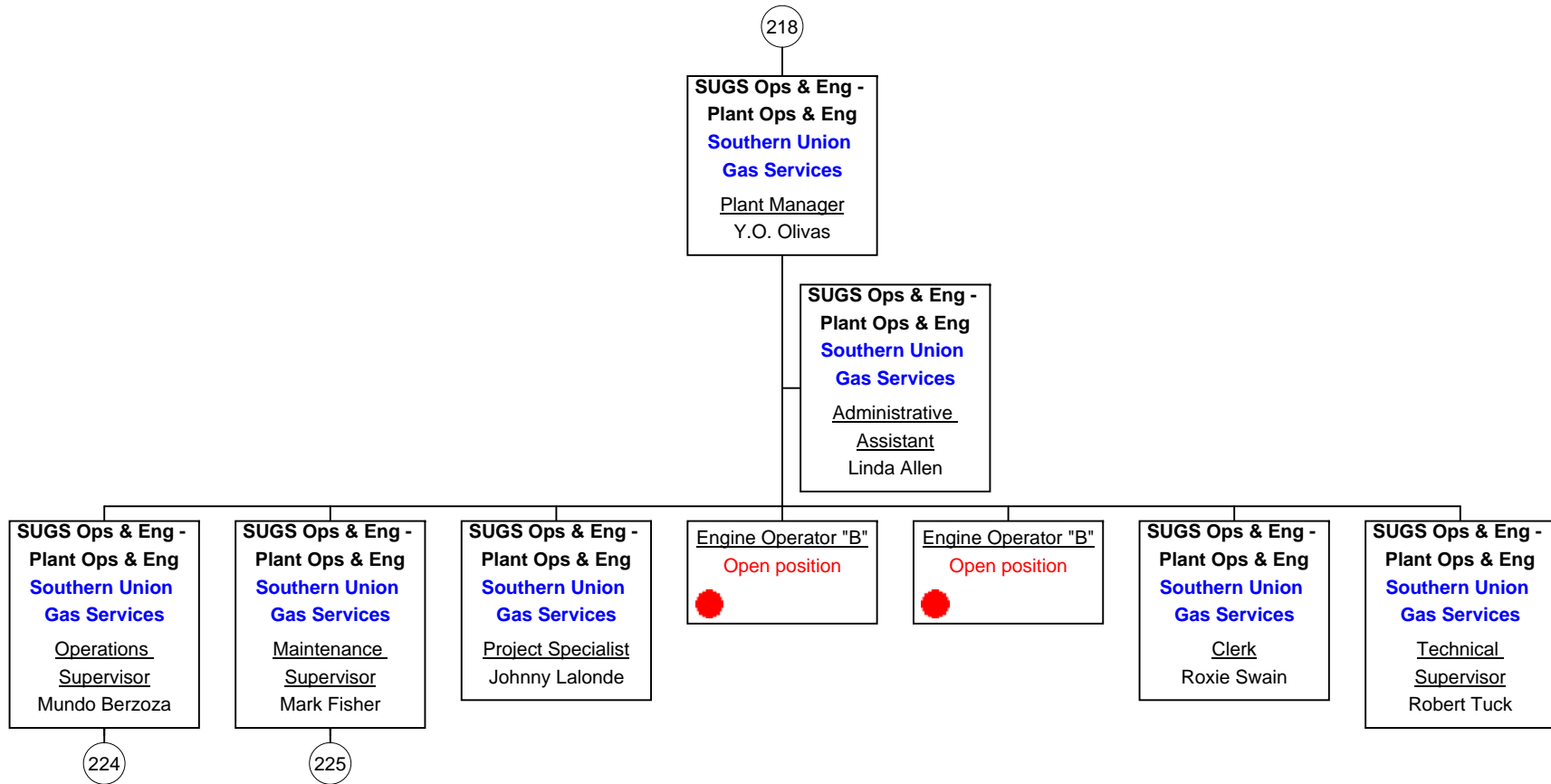

SUGS Ops & Eng - Plant Ops & Eng

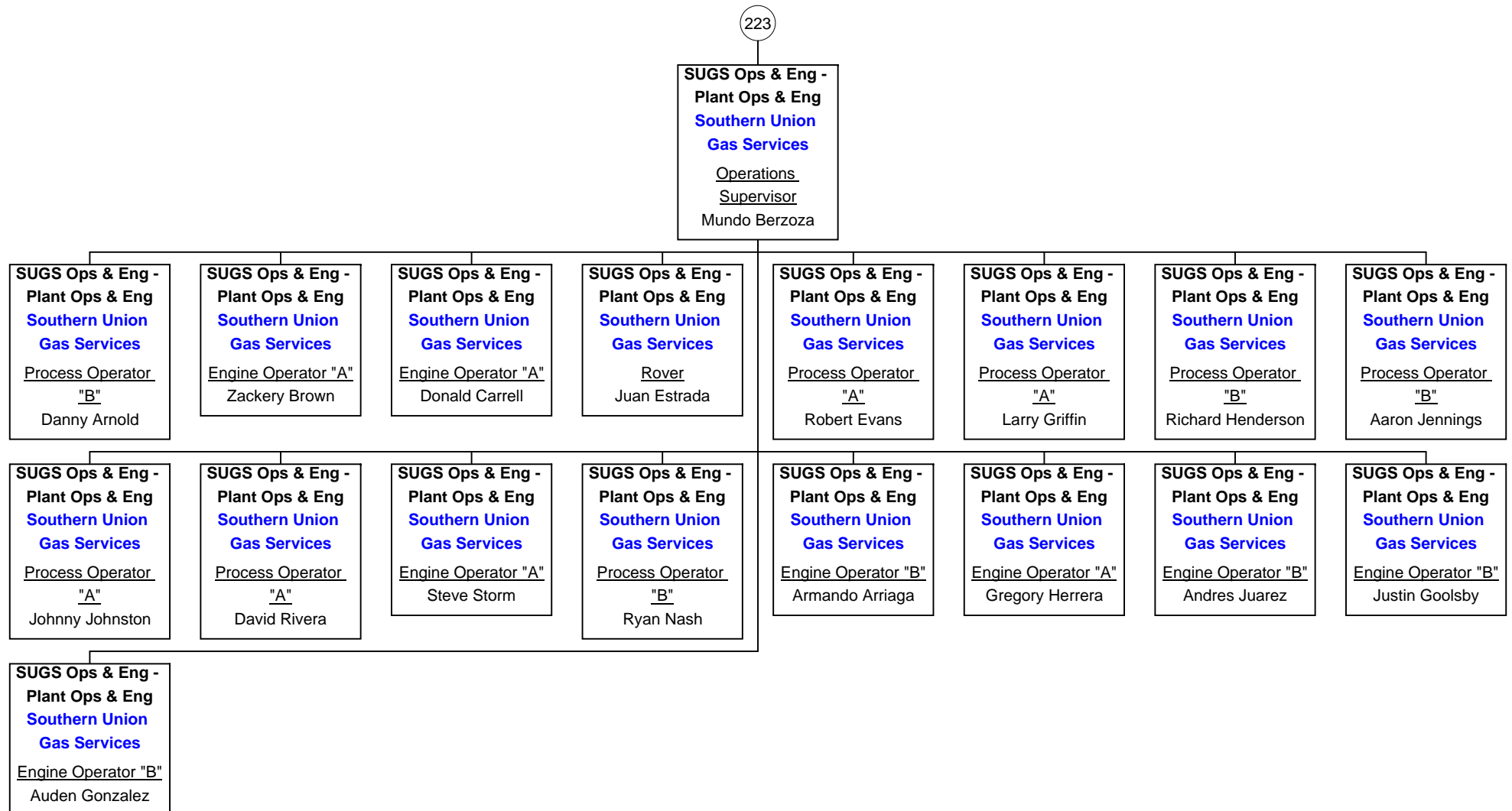

SUGS Ops & Eng - Plant Ops & Eng

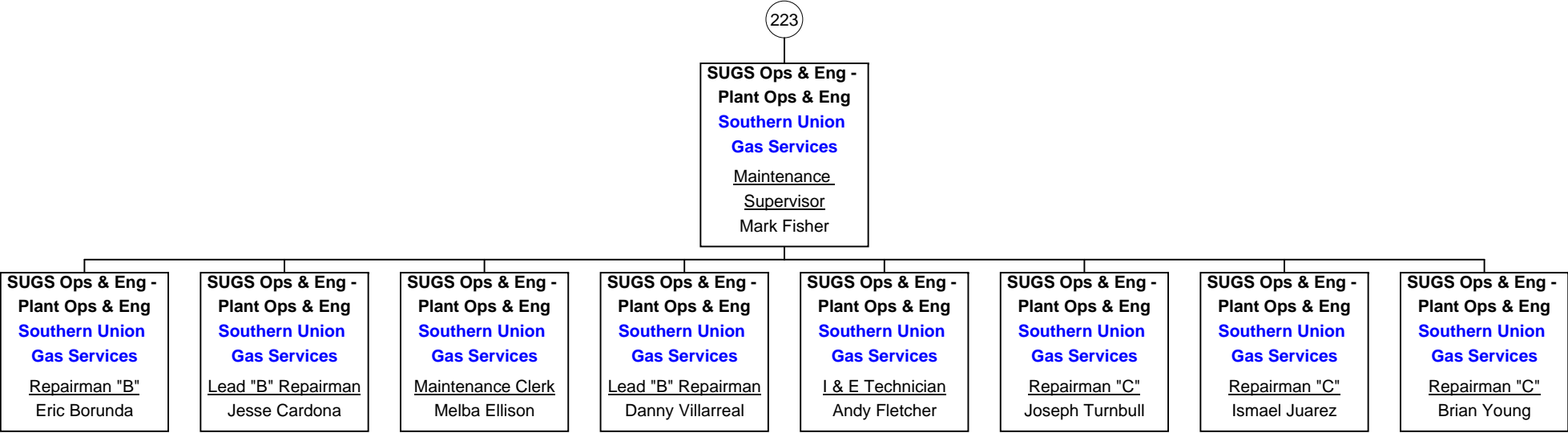

SUGS Ops & Eng - Measurement Specialist

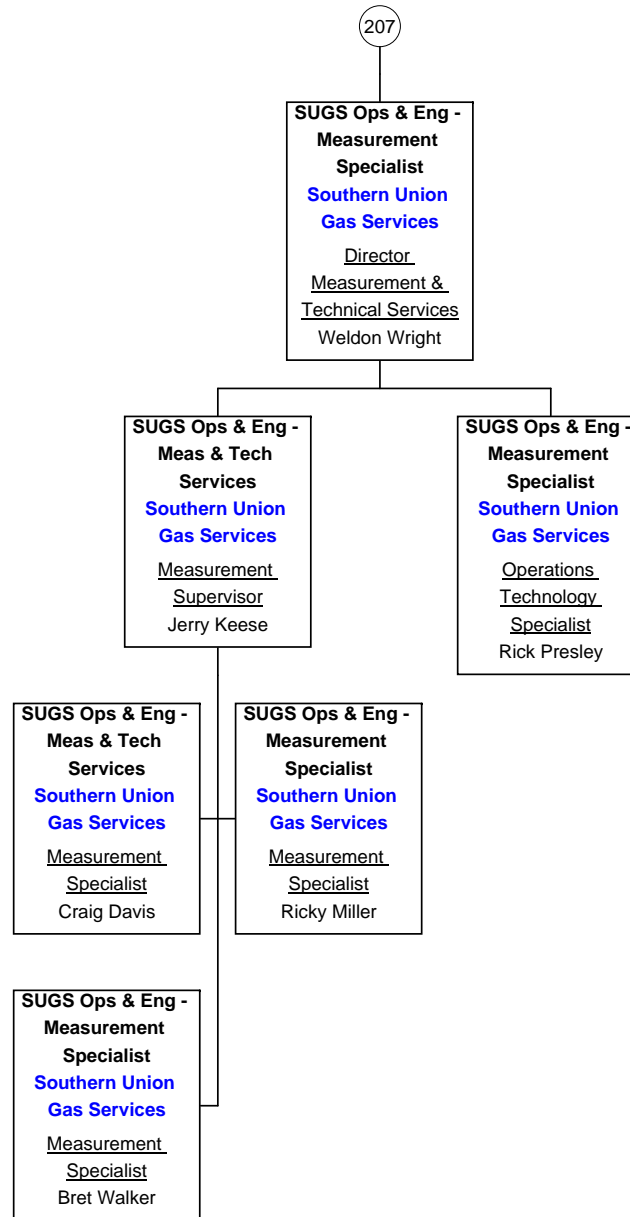

● Indirect Reports
● Open Positions

SUGS Ops & Eng - Field Ops & Const

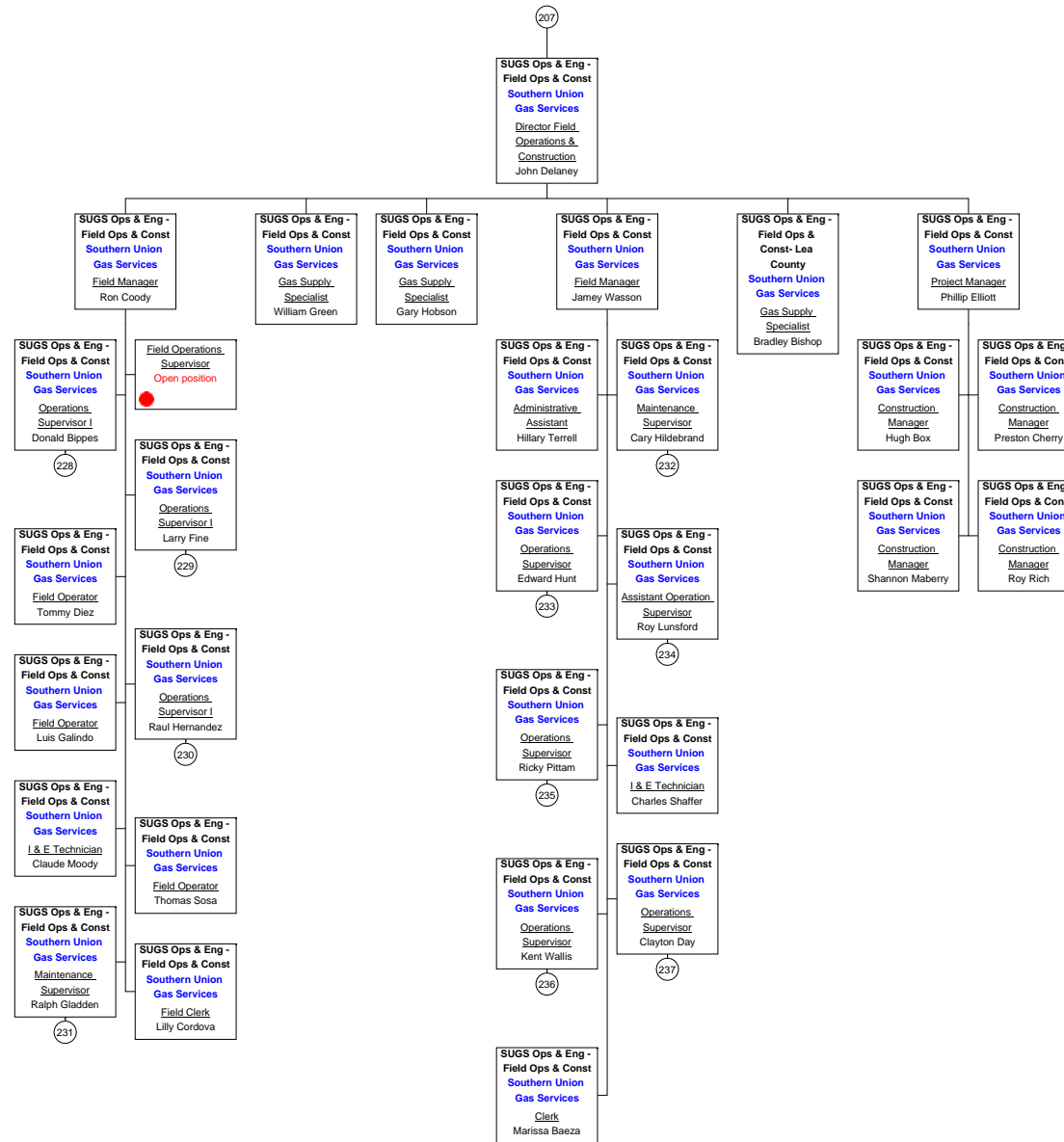

As of March 15, 2012



SUGS Ops & Eng - Field Ops & Const

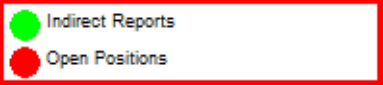
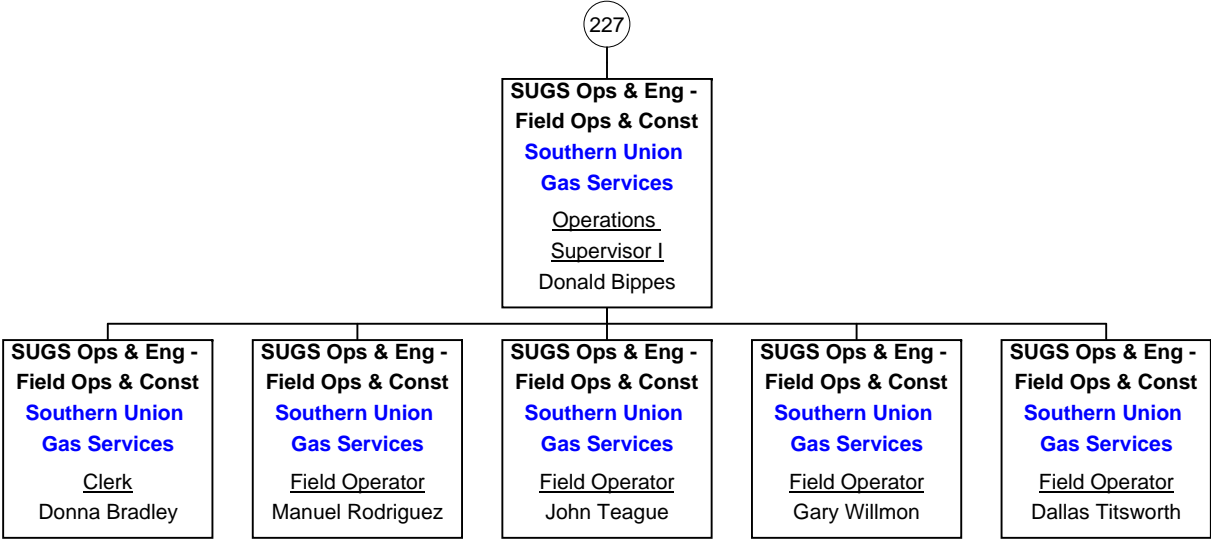

SUGS Ops & Eng - Field Ops & Const

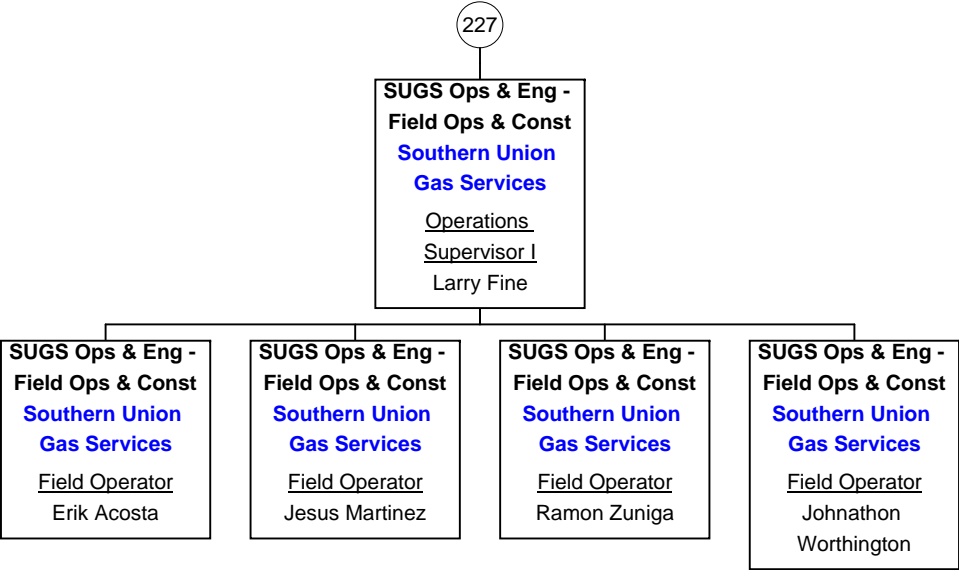

SUGS Ops & Eng - Field Ops & Const

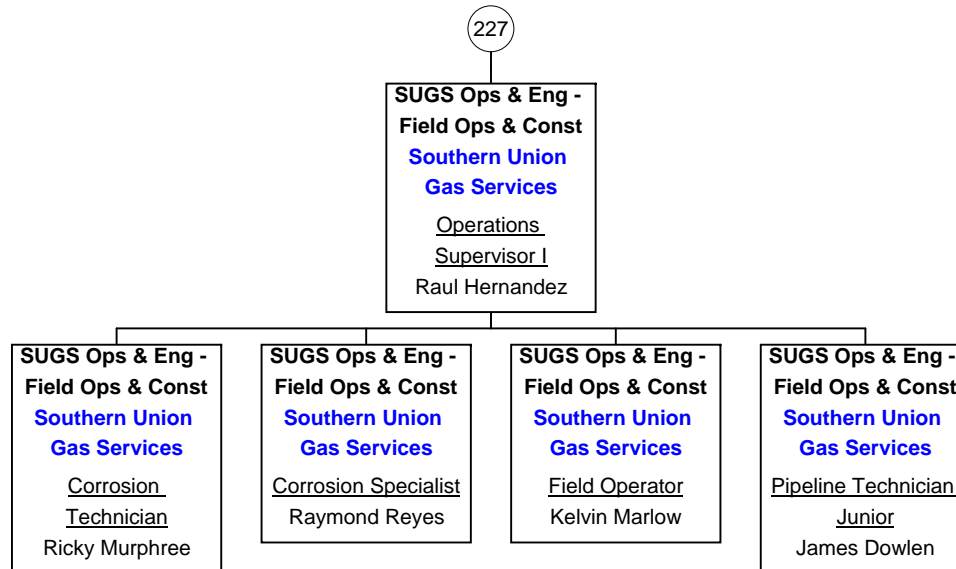

SUGS Ops & Eng - Field Ops & Const

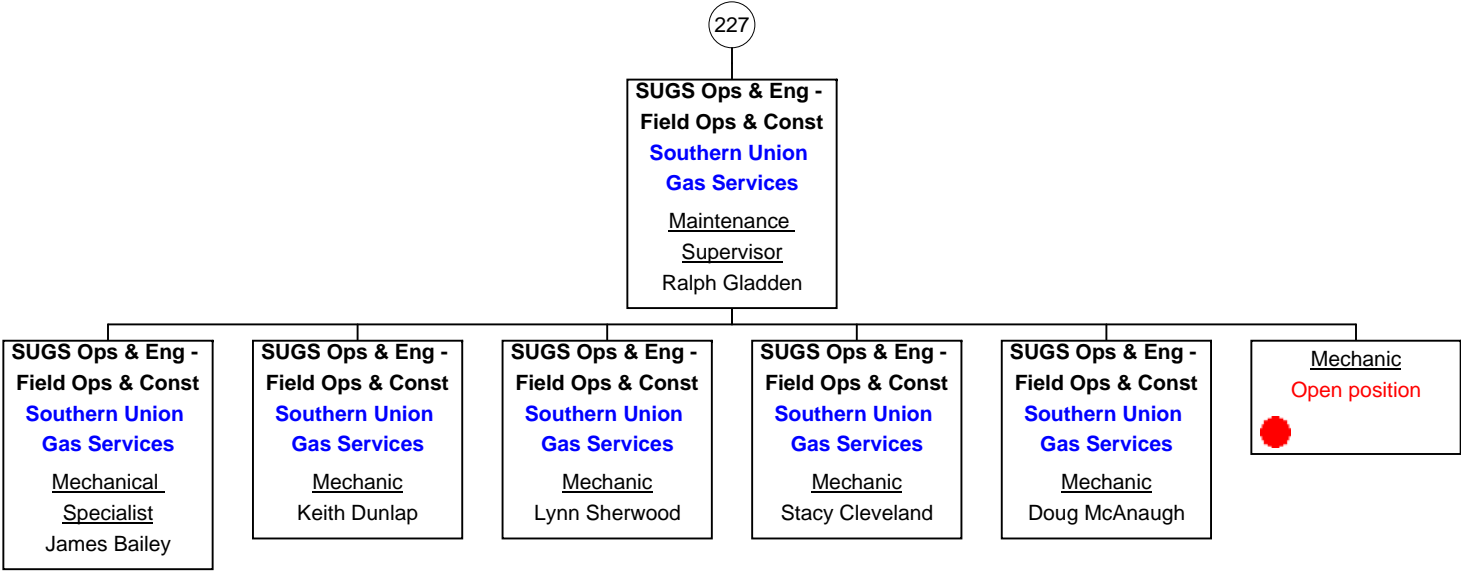

SUGS Ops & Eng - Field Ops & Const & Const

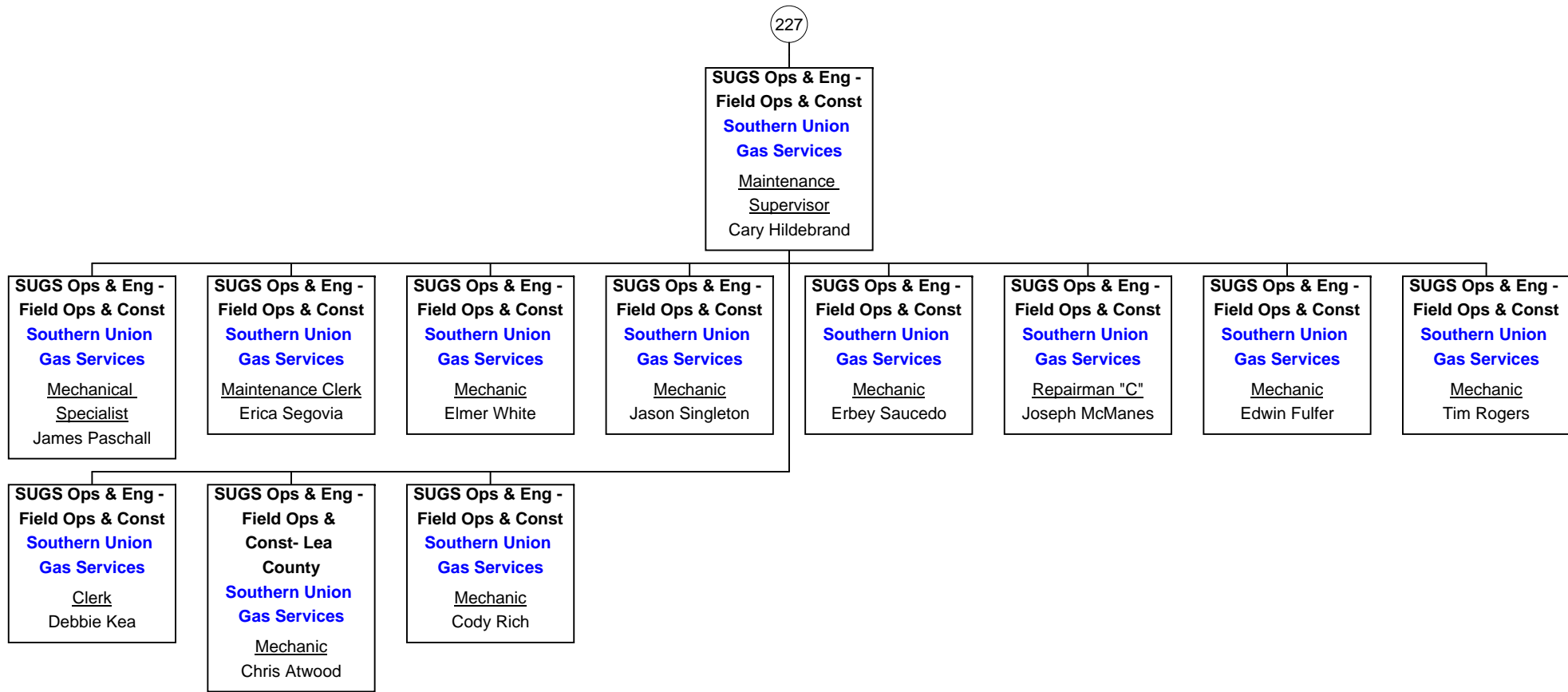

SUGS Ops & Eng - Field Ops & Const

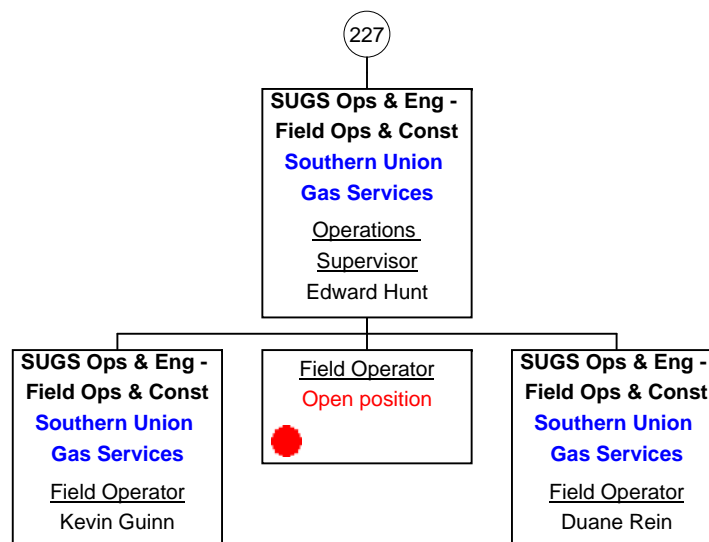

SUGS Ops & Eng - Field Ops & Const

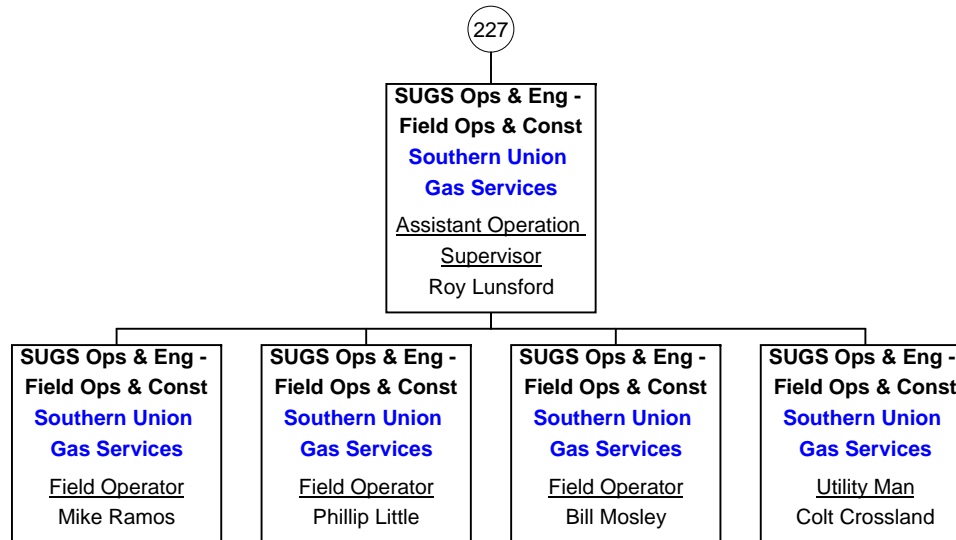

SUGS Ops & Eng - Field Ops & Const

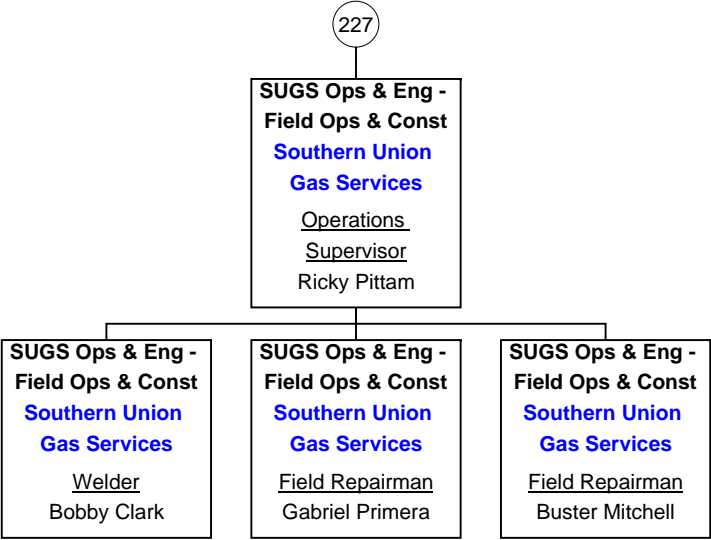

SUGS Ops & Eng - Field Ops & Const & Const

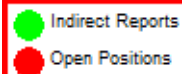
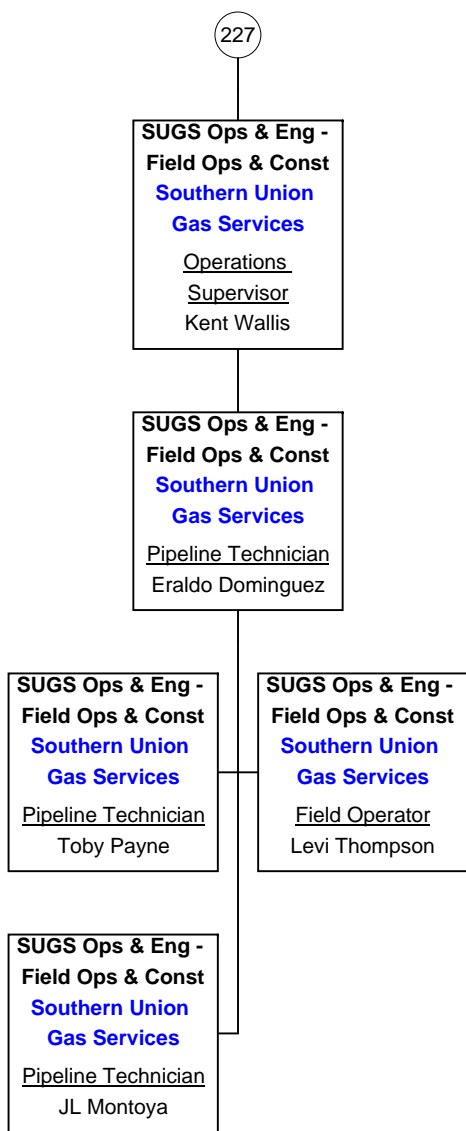

SUGS Ops & Eng - Field Ops & Const

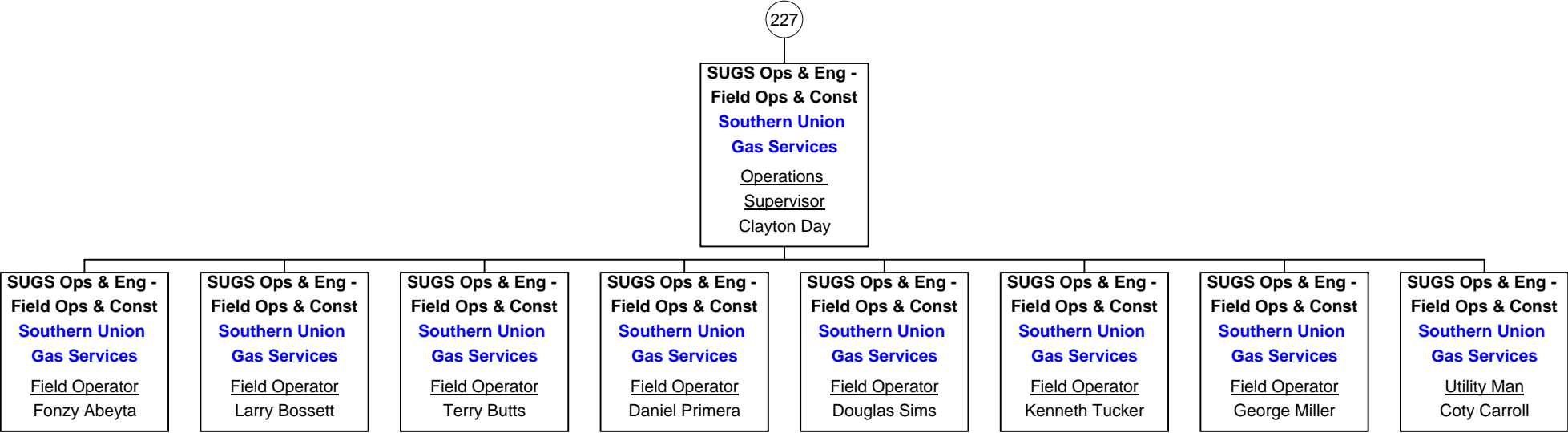

SUGS Exec Office - EH&S

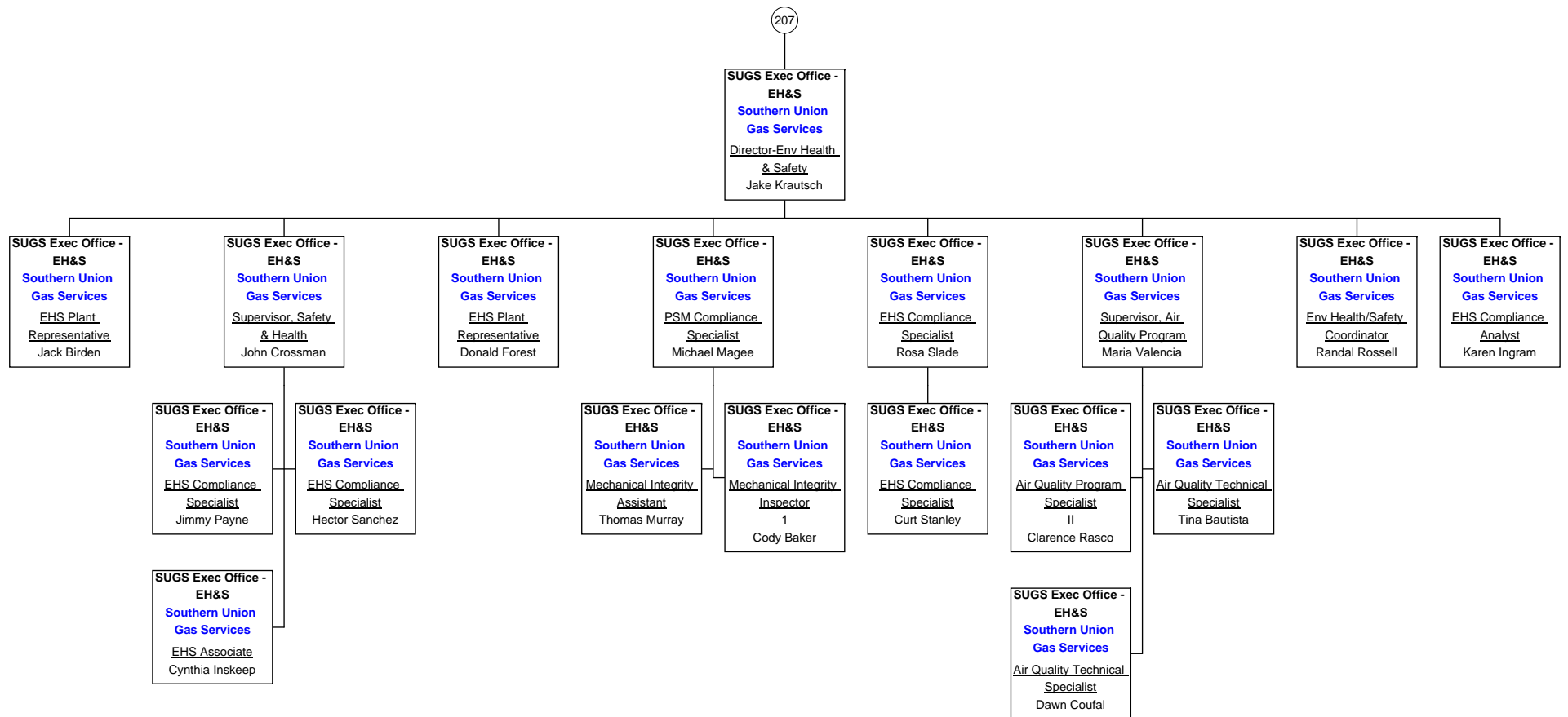

As of March 15, 2012

SUGS Supply Mkt & BD - Marketing

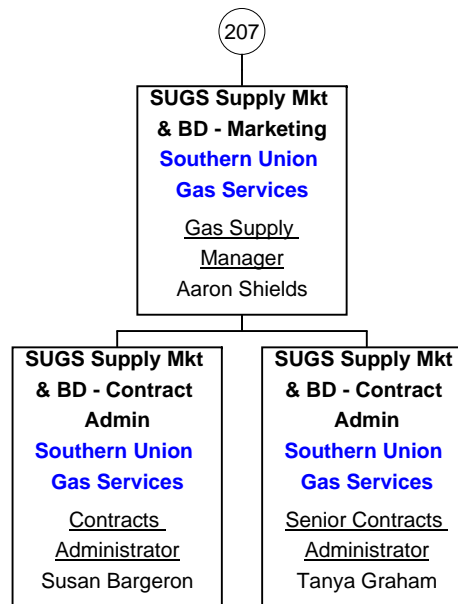

SUGS Supply Mkt & BD - Gas Supply

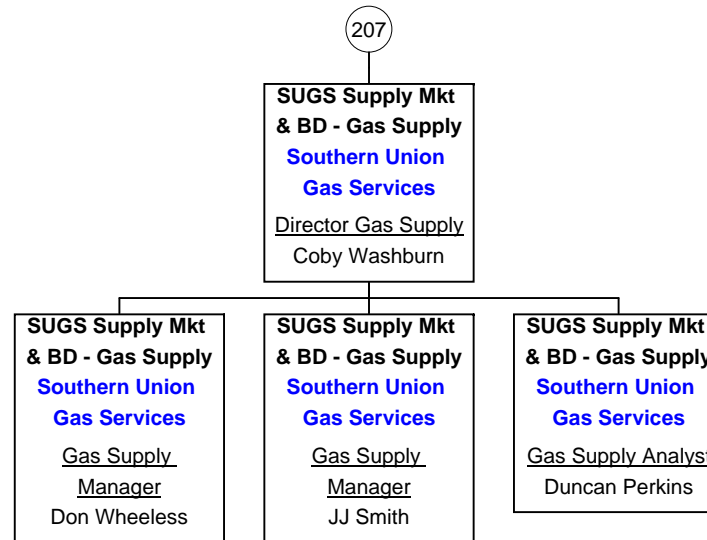

SU Human Resources

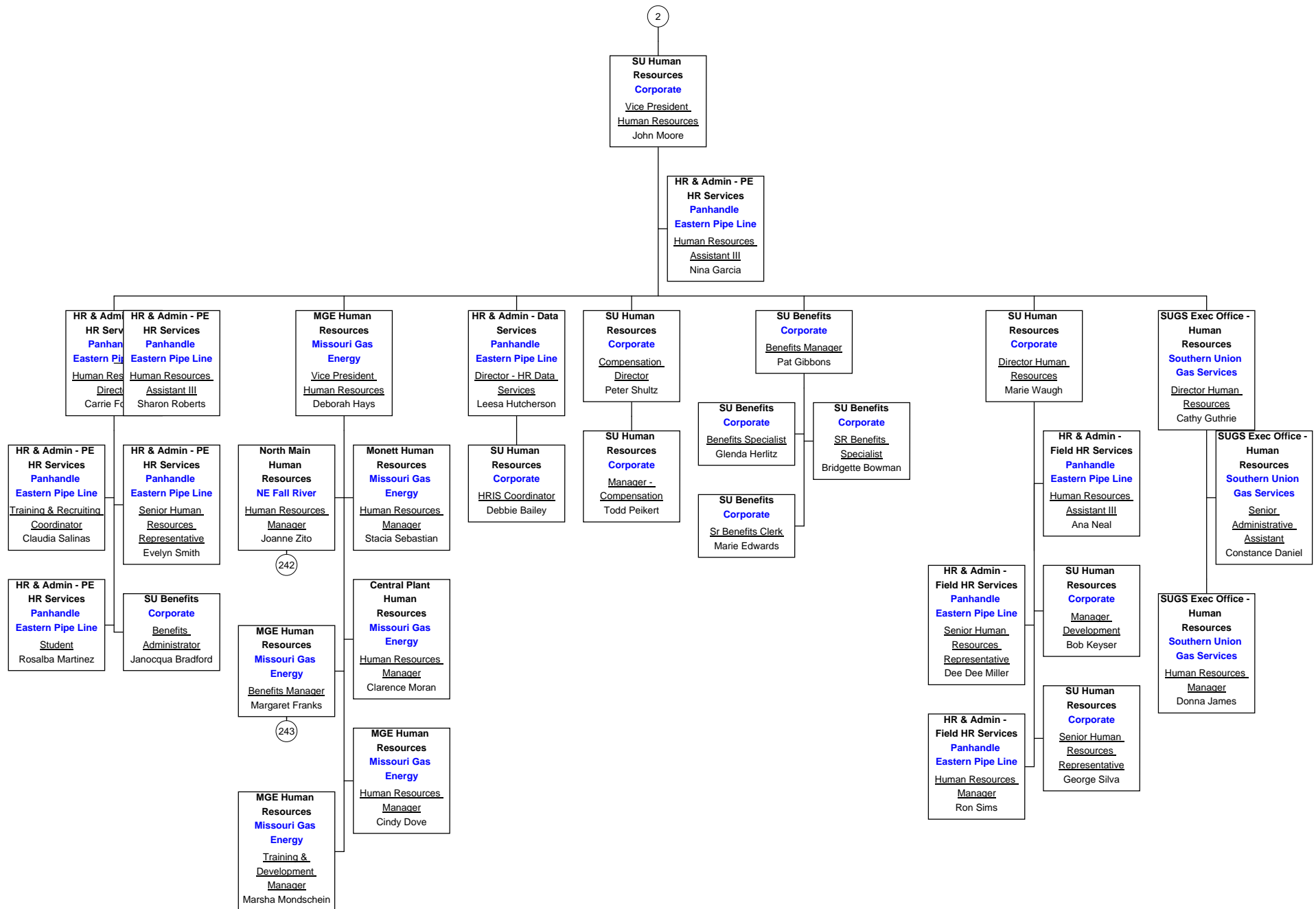

As of March 15, 2012



North Main Human Resources

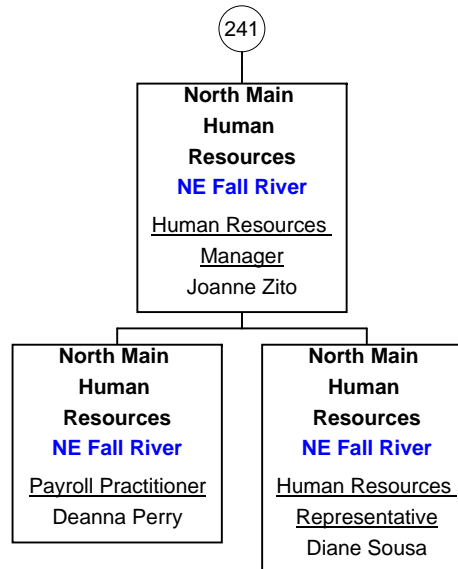

MGE Human Resources

