

Name of Utility: Emerald Pointe Utility Company  
Service Area: Missouri Service Area

Rules Governing Rendering of  
Water Service

INDEX

Sheet No.

1	Index	
2	Map of Service Area – Case No. WA-96-96	*
2.1	Map of Service Area – Branson Canyon	*
3	Legal Description of Service Area – Case No. WA-96-96	*
3.1	Legal Description of Service Area – Branson Canyon	*
4	Schedule of Rates	
5	Schedule of Service Charges	

Rule No.

6	1. Definitions	
9	2. General Rules and Regulations	
10	3. Limited Authority of Company Employees	
11	4. Applications for Sewer Service	
13	5. Inside Piping and Customer Service Sewer	
16	6. Improper or Excessive Use	
18	7. Discontinuance of Service by Company	
20	8. Interruptions in Service	
21	9. Bills for Service	
23	10. Special Contract for Excess Capacity	
24	11. Extension of Collecting Sewers	

\* Indicates new rate or text

+ Indicates change

DATE OF ISSUE 11/16/05  
month day year

DATE EFFECTIVE 12/16/05  
month day year

ISSUED BY: Gary W. Snagon President Branson, MO  
Name of officer title address

Name of Utility: Emerald Pointe Utility Company

Service Area: Missouri Service Area

Rules Governing Rendering of  
Water Service  
Map of Service Area – Branson Canyon

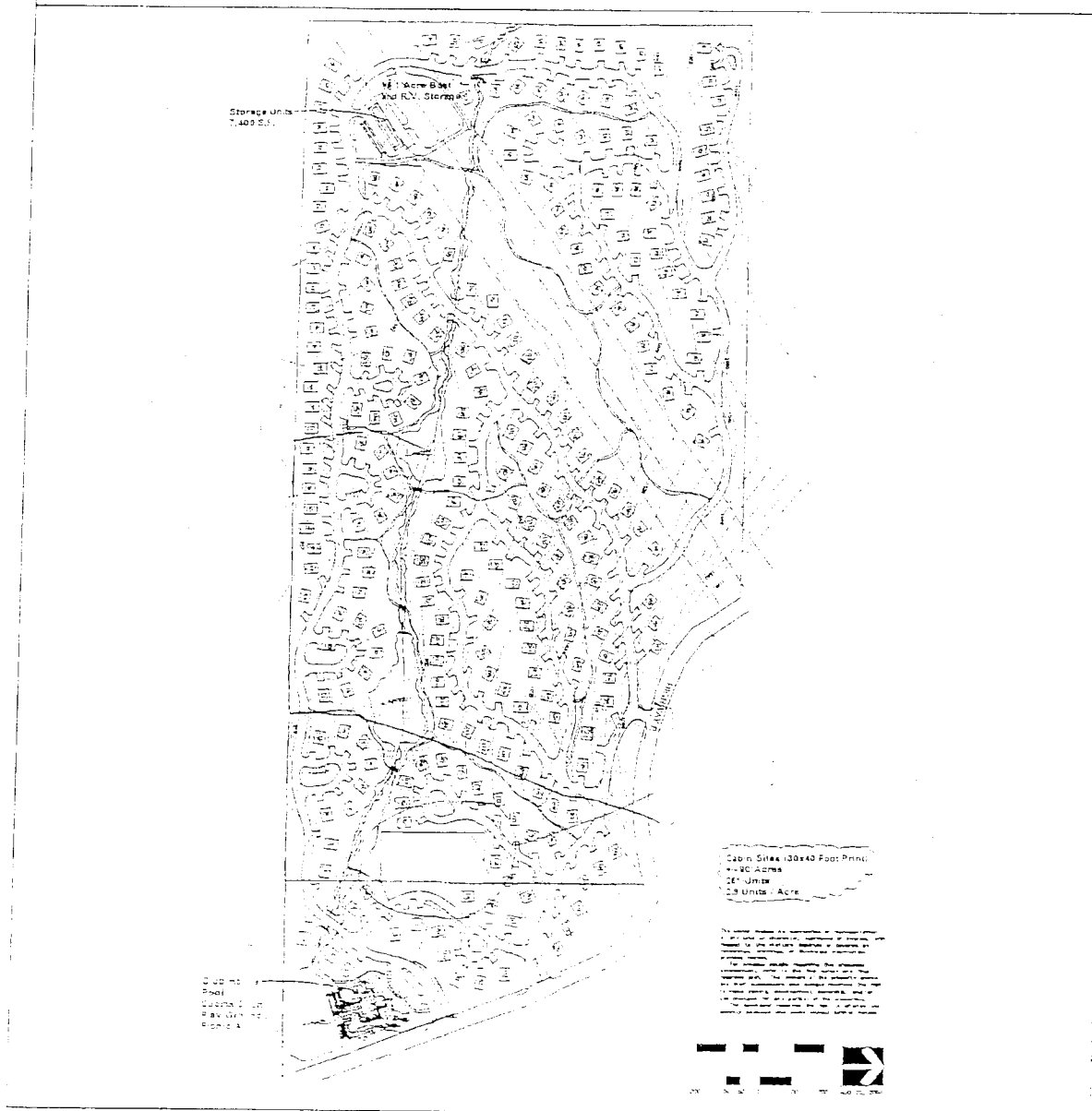

DATE OF ISSUE 11/16/05  
month day year

DATE EFFECTIVE 12/16/05  
month day year

ISSUED BY: Gar. W. Shaden  
Name of officer

President  
title

Branson, MO  
address

Name of Utility: Emerald Pointe Utility Company  
 Service Area: Missouri Service Area

Rules Governing Rendering of  
 Water Service  
 Legal Description of Service Area – Branson Canyon

LEGAL DESCRIPTION OF SERVICE AREA

A tract of land situated in the a part of the NW ¼ of the NE ¼ of Section 1, Township 21 North, Range 22 West, and part of the W ½ of the SE ¼ of Section 36, Township 22 North, Range 22 West, Taney County, Missouri, Being more particularly described as follows:

Beginning at an existing aluminum monument marking the Southwest corner of the W ½ of the SE ¼ of Section 36; Thence North 01°38'25" East, a distance of 2670.34 feet, to an existing stone marking the Northwest corner of the W ½ of the SE ¼ of Section 36; Thence South 86°59'15" East, a distance of 1329.13 feet, to an existing ½ " iron pin marking the Northeast corner of the NW ¼ of the SE ¼ of Section 36; Thence South 01°49'05" West, a distance of 1321.57 feet, to an existing stone marking the Northeast corner of the SW ¼ of the SE ¼ of Section 36; Thence South 01°48'16" West, along the East line of the SW ¼ of the SE ¼ of Section 36, a distance of 425.69 feet to a point on the Northerly right-of-way line M.S.H.D. Route "P"; Along the Northerly and Westerly right-of-way line of M.S.H.D. Rout "P" as follows: Thence South 59°39'29" West, a distance of 34.06 feet; Thence Southwesterly along a 12.8072 degree curve to the left, 321.43 feet (said curve having a radius of 447.37 feet); Thence South 18°23'28" West, a distance of 228.00 feet; Thence Southerly along a 9.3468 degree curve to the left, 273.55 feet (said curve having a radius of 613.00 feet); Thence South 07°10'37" East, a distance of 142.74 feet, to a point on the South line of the SW ¼ of the SE ¼ of Section 36; Thence continuing South 07°10'37" East, a distance of 24.26 feet; Thence Southerly along a 27.4038 degree curve to the right, 284.63 feet (said curve having a radius of 209.08 feet); Thence South 70°49'19" West, a distance of 570.30 feet; Thence South 56°26'26" West, a distance of 80.52 feet; Thence South 70°49'19" West, a distance of 275.37 feet to a point on the Table Rock Lake Government Fee Taking Line; Thence North 24°43'55" West, leaving the North right-of-way line of the road and along the Government Fee Taking Line, a distance of 113.01 feet, to a point on the West line of the NW ¼ of the NE ¼ of Section 1; Thence North 00°56'31" East, along the West line of the NW ¼ of the NE ¼ of Section 1, a distance of 504.17 feet, to the Point of Beginning;

DATE OF ISSUE 11/16/05  
 month day year

DATE EFFECTIVE 12/16/05  
 month day year

ISSUED BY: Gary W. Snadon  
 Name of officer

President  
 title

Branson, MO  
 address