

Mark P. Johnson
Partner
mark.johnson@dentons.com
D +1 816-460-2424

Dentons US LLP
4520 Main Street
Suite 1100
Kansas City, MO 64111-7700
United States

dentons.com

January 6, 2021

Mr. Morris Woodruff
Secretary, Missouri Public Service Commission
200 Madison Street, PO Box 360
Jefferson City, MO 65102-0360

Re: *Joint Application of Charter Fiberlink - Missouri, LLC and Time Warner Cable Information Services (Missouri), LLC for Designation as Eligible Telecommunications Carriers to Receive Rural Digital Opportunity Fund Auction (Auction 904) Support for Voice and Broadband Services*

Dear Mr. Woodruff:

On behalf of Charter Fiberlink - Missouri, LLC and Time Warner Cable Information Services (Missouri), LLC (“the Applicants”), please find attached for filing the *Joint Application of Charter Fiberlink - Missouri, LLC and Time Warner Cable Information Services (Missouri), LLC for Designation as Eligible Telecommunications Carriers to Receive Rural Digital Opportunity Fund Auction (Auction 904) Support for Voice and Broadband Services* (“the Application”). Please accept the attached for filing and assign a Case Number for future reference.

Exhibits A and B to the Application are lists of census blocks in which the Applicants have been assigned Rural Development Opportunity Fund subsidies. The Exhibits are provided in hard copy form, but the Applicants will make available upon Staff request the census block lists in Excel spreadsheet format.

Thank you for accepting the Application for filing. Should you have any questions, please address them to the undersigned at your convenience.

Durham Jones & Pinegar ► LEAD Advogados ► Rattagan Macchiavello Arocena ► Jiménez de Aréchaga, Viana & Brause ► Lee International ► Kensington Swan ► Bingham Greenebaum ► Cohen & Grigsby ► Sayarh & Menjra ► Larrain Rencoret ► For more information on the firms that have come together to form Dentons, go to [dentons.com/legacyfirms](https://www.dentons.com/legacyfirms)

US_Active\116335284\W-1

Very truly yours,

Dentons US LLP



Mark P. Johnson
Partner

MJ:

Attachments

On December 7, 2020, the FCC announced the winning bidders for the Rural Digital Opportunity Fund Phase I Auction (Auction 904) (“RDOF Auction”).³ CCO Holdings, LLC (“CCO Holdings”), an affiliate of the Charter Entities, was selected as a winning bidder in Missouri.⁴ CCO Holdings assigned its winning RDOF Auction bid in Missouri to Charter Fiberlink, which is the “lead operating company” with respect to such bid, and TWCIS must satisfy certain public interest requirements in connection with the bid.⁵ The Charter Entities’ receipt of RDOF Auction funding and building to these unserved areas, however, are conditioned upon them obtaining designation as ETCs in the Census Blocks where CCO Holdings was the winning bidder in Missouri.⁶ The Census Blocks associated with CCO Holdings’ winning bid are identified in **Exhibits A and B** (“RDOF Census Blocks”). A map illustrating the RDOF Census Blocks is attached as **Exhibit C**. Accordingly, Charter Fiberlink and TWCIS seek ETC designation in the RDOF Census Blocks in their respective service areas in Missouri so they may satisfy their FCC RDOF Auction requirements. Further, the Charter Entities seek a waiver of the pre-application notice required by 20 C.S.R. 4240-4.017(1), for the reasons explained below.

Section 214(e)(2) of the Act authorizes the Commission to designate a company that meets the requirements of 47 U.S.C. § 214(e)(1), such as each Charter Entity, as an ETC. As demonstrated in this Joint Application, each Charter Entity meets all requirements for ETC designation. Further, as shown by the descriptions herein, designating each Charter Entity as an ETC in its RDOF Census Blocks would allow the Charter Entities, either directly or through their

³ See *Rural Digital Opportunity Fund Phase I Auction (Auction 904) Closes; Winning Bidders Announced; FCC Form 683 Due January 29, 2021*, Public Notice, DA 20-1422 (Dec. 7, 2020) (“*Auction 904 Results Notice*”).

⁴ *Auction 904 Results Notice*, at Attachment A, p. 4.

⁵ See *Rural Digital Opportunity Fund Phase I Auction Scheduled for October 29, 2020; Notice and Filing Requirements and Other Procedures for Auction 904*, Public Notice, 35 FCC Rcd 6077 (2020) (“*Auction 904 Procedures Public Notice*”).

⁶ See *Auction 904 Results Notice*, at ¶ 36.

affiliates,⁷ to bring high-quality, innovative voice and broadband Internet access services to consumers in unserved portions of Missouri, advance the goals of universal service, and serve the public interest.

Ensuring that high-speed broadband service is available to those without access in the state has been a major priority of the Governor and its lawmakers. By granting this Joint Application, the Commission has the potential to bring significant public and private investment to Missouri and to advance the state's goals in making sure that more of its citizens have access to high-speed broadband Internet services. The FCC estimates that Missouri has more than 199,211 unserved residential and small business locations,⁸ and granting this Joint Application will help to lower that number substantially. While the Charter Entities, through other Charter affiliates, have participated in state programs to advance broadband buildout in Missouri, participation through RDOF presents a unique opportunity for Missouri to do substantially more to bridge the digital divide in unserved areas.

In support of their Joint Application, the Charter Entities state as follows:

I. OVERVIEW OF THE CHARTER ENTITIES AND CHARTER

Charter Entities. Each Charter Entity is a Delaware limited liability company with a place of business at 12405 Powerscourt Drive, St. Louis, Missouri 63131. Both Charter Entities are majority owned and wholly controlled subsidiaries of Charter Communications, Inc. ("Charter"), which is headquartered at 400 Atlantic Street, Stamford, Connecticut 06901. CCO Holdings and both Charter Entities are subsidiaries of Charter. A copy of each Charter Entity's registration with

⁷ While the entity seeking ETC designation will directly provide the supported Lifeline voice services, different Charter affiliated entities may directly provide the broadband Internet access services and non-Lifeline voice services in the RDOF Census Blocks.

⁸ See *Auction 904 Results* Notice, at Attachment B, p. 2. The FCC defines "locations" as "housing units" and "small businesses" that receive "consumer-grade broadband service." See *Wireline Competition Bureau Provides Guidance to Carriers Receiving Connect America Fund Support Regarding Their Broadband Location Reporting Obligations*, Public Notice, WC Docket No. 10-90, DA 16-1363 (2016).

the Missouri Secretary of State, including Certificate of Good Standing, is attached at **Exhibits D and E**. Both Charter Entities are authorized by the Commission to provide local exchange and interexchange telecommunications services in Missouri.⁹ A copy of each Charter Entity's authorization is attached at **Exhibits F and G**.

Charter. Charter is a leading broadband connectivity company, serving more than 30 million customers nationwide. Under the brand name Spectrum, the company offers a suite of advanced communications services, including broadband Internet access, cable video, voice, and mobile services.¹⁰ Through its subsidiaries, Charter provides these services in 41 states, including to approximately 769,000 customers in Missouri.

Helping to drive Charter's rapid growth is Charter's strong network investment which has significantly enhanced Charter's broadband Internet access service and allowed Charter to better serve its customers in both urban and rural communities across the United States. In 2018-2019, Charter extended its network to more than 1.5 million unserved homes and businesses, 30% of which were in rural areas. And from 2015 to 2019, Charter invested nearly \$40 billion in infrastructure and technology to expand the reach of its network.

Charter's customers directly benefit from Charter's commitment to and investment in its network. The FCC recently reported that Charter had one of the fastest, most consistent broadband Internet download speeds in the industry, including at peak times of the day when customer

⁹ Charter Fiberlink is authorized in Missouri to provide (i) intrastate local exchange and (ii) intrastate interexchange and exchange access telephone service pursuant to its certification granted in Case No. TA-2001-346 (eff. Apr. 16, 2001). TWCIS is authorized in Missouri to provide (i) intrastate local exchange and (ii) intrastate interexchange and exchange access telephone service pursuant to its certification granted in Case No. LA-2004-0133 (eff. Mar. 12, 2004).

¹⁰ Certain of the subjects and benefits discussed in this filing pertain to non-jurisdictional products and services. While those items are included herein in order to provide a comprehensive view of the public interest benefits of designating each Charter Entity as an ETC, the Charter Entities respectfully reserve all rights relating to the inclusion of or reference to such information, including without limitation the Charter Entities' legal and equitable rights relating to jurisdiction, filing, disclosure, relevancy, due process, review, and appeal.

Internet usage is the highest.¹¹ Additionally, recognizing Charter’s experience and commitment to its customers, its network, and its products, *Multichannel News* recently awarded Charter as its “Operator of the Year for 2020.”¹² With millions working and learning from home due to the COVID-19 pandemic, access to dependable, high-speed broadband Internet access services and reliable voice services has never been more important, especially in the unserved areas comprising the RDOF Census Blocks. Further, Charter’s network investment has spurred the development of products such as Charter’s Spectrum Mobile service, which relies on the use of the Verizon Wireless mobile network and Charter’s own broadband network infrastructure to provide fast, reliable broadband and voice services from customers’ mobile phones.

Charter is committed to being part of a comprehensive solution to close the digital divide throughout the United States. With more than \$1.2 billion in RDOF funding awarded to the company across the country, Charter plans to continue its efforts as a leader in rural broadband deployment, bringing innovative, high-quality voice and broadband Internet access service offerings to unserved communities. In Missouri, the more than \$48 million of RDOF funding assigned to the Charter Entities will help enable Charter to expand the availability of its network and services in the RDOF census blocks. In fact, according to the FCC, it assigned Charter the most locations of any provider that participated in the RDOF Auction.

¹¹ See *Ninth Measuring Broadband America Fixed Broadband Report, A Report on Consumer Fixed Broadband Performance in the United States*, FCC Office of Engineering and Technology (Aug. 3, 2020), pp. 15-16.

¹² See *Cover Story: Charter’s ‘Giffen Good,’ MultiChannel News* (Sept. 28, 2020), <https://www.nexttv.com/features/cover-story-charters-giffen-good#:~:text=Charter%2C%20the%20Multichannel%20News%20Operator%20of%20the%20Year,it%20completed%20the%20purchase%20of%20Time%20Warner%20Cable> (last visited Dec. 13, 2020) (stating that Charter “has managed record broadband and positive video subscriber growth during the pandemic by sticking to its game plan, initiated more than four years ago ... [including setting] out to make Charter’s plant across its 41-state footprint fully digital (achieved in 2018), to roll out DOCSIS 3.1 (completed in 2018), to uniformly align products and packaging across all markets (as of Q4 2019, 85% of its customers were in Spectrum pricing and packaging) and to raise broadband speeds (in 2019, it raised the minimum speed to 200 Megabits per second for 60% of the footprint and that rate continues to grow; the remaining 40% are at 100 Mbps).”).

Additional information discussing Charter's RDOF funding in Missouri is described at **Exhibit H**, which is being provided to the Commission in accordance with the Commission's requirements for confidential information.

A. RDOF Support Assigned to the Charter Entities Will Enable Charter to Extend Voice Services to the RDOF Census Blocks

Charter provides voice communications services to over 9.3 million residential customers throughout its 41-state footprint using interconnected Voice over Internet Protocol technology.¹³ Charter's voice service offering includes unlimited long distance calling in the United States, Canada, Puerto Rico, the US Virgin Islands, and Guam. Calling features include voicemail, call waiting, caller ID, call forwarding, and other features, at no additional charge. In addition, the E911 feature automatically provides the emergency service operator with a caller's phone number and location. With respect to its residential voice services, Charter offers customers a simplified pricing structure with plans that include all applicable fees¹⁴ – thus permitting such customers to know their total costs in advance of choosing Charter's services, rather than facing a variety of complicated surcharges after they receive their first billing statement.¹⁵

The RDOF support assigned to each Charter Entity will help enable it to extend and maintain Charter's voice services to and within its respective RDOF Census Blocks in Missouri.

¹³ See Press Release, Charter Communications, Inc., *Charter Announces Third Quarter 2020 Results* (Oct. 30, 2020), <https://corporate.charter.com/newsroom/charter-announces-third-quarter-2020-results>.

¹⁴ The rates, terms and conditions of Charter's voice service plans are subject to change in accordance with applicable federal and state regulations.

¹⁵ The Charter Entities remit fees, such as federal or state universal service fund fees or E911 fees, to the appropriate regulatory agencies, where required, and in accordance with law, but do not generally collect them as separate line items on the bill, in addition to the monthly rate that residential customers pay for the Charter Entities' voice services. All such fees are described in the Charter Entities' invoices for voice services in accordance with applicable federal and state billing requirements.

B. RDOF Support Assigned to The Charter Entities Will Enable Charter to Extend Broadband Internet Access Services to the RDOF Census Blocks

Charter's broadband Internet access services deliver industry-leading speeds to the vast majority of its 26.8 million residential broadband Internet customers.¹⁶ Charter now offers minimum download speeds of at least 200 Mbps in 60% of Charter's national footprint, and 100 Mbps everywhere else in the footprint—including households and small businesses in rural areas. On December 17, 2020, Charter announced that it plans to double Charter's broadband Internet access service starting speeds in 17 U.S. markets, including areas in and around Columbia, Missouri, making 200 Mbps the starting flagship speed in 75% of Charter's communities. These speed enhancements will be available to new customers immediately. Existing customers will receive these speed increases with new Charter broadband Internet access service packages during the first quarter of 2021.¹⁷

Charter also offers a 1 Gbps connection with maximum download speeds of up to 940 Mbps to the vast majority of those same households, as well as to small and medium-sized businesses.¹⁸ Additionally, recognizing the need for fast, reliable broadband service for community anchor institutions, Charter offers 10 Gbps symmetrical speed broadband Internet connections to schools, libraries, hospitals, and other important community institutions.

The RDOF support assigned to each Charter Entity will enable it to extend Charter's broadband Internet access services to its respective RDOF Census Blocks in Missouri. The terms of the support assigned to each Charter Entity will require it to offer Charter's 1 Gbps connections in the RDOF Census Blocks. According to the FCC, these areas are currently unserved by any

¹⁶ See *supra* note 13.

¹⁷ See Press Release, Charter Communications, Inc., *Spectrum Doubles Spectrum Internet Starting Speed to 200 Mbps in 17 Markets* (Dec. 17, 2020), <https://corporate.charter.com/newsroom/spectrum-doubles-internet-starting-speed-to-200-mbps>.

¹⁸ See *supra* note 13.

broadband provider offering service at or above 25/3 Mbps. Granting this Joint Application will help extend broadband and unleash tremendous benefits to the communities within these RDOF Census Blocks. Charter's broadband deployment demonstrates its commitment to developing and deploying innovative broadband technology and services in unserved and/or rural areas. Additionally, Charter's services will provide new and innovative services to previously unserved customers in the RDOF Census blocks, including by providing relief to customers struggling as a result of the COVID-19 pandemic. It will allow students and households to get or stay connected, and expand broadband Internet access and adoption among low-income households.

As part of its current broadband Internet access service plans, Charter offers *Spectrum Internet Assist*, a program for low-income households, which is available in its service area in Missouri and elsewhere.¹⁹ Charter does not require customers to sign long-term contracts for its services nor does the company impose early termination fees for failing to fulfill them.²⁰ Charter maintains a focus on ensuring that the broadband user experience is a positive one.²¹

¹⁹ See *Spectrum Internet Assist*, Spectrum, <https://www.spectrum.com/browse/content/spectrum-internet-assist> (last visited Nov. 24, 2020). The rates, terms and conditions of Charter's *Spectrum Internet Assist* program are subject to change.

²⁰ The rates, terms and conditions of Charter's Internet services are subject to change.

²¹ In the years ahead, cable providers will deploy revolutionary 10 Gbps networks within their footprints. See Press Release, NCTA, *Introducing 10G: The Next Great Leap for Broadband* (Jan. 7, 2019), <https://www.ncta.com/media/mediar-room/introducing-10g>. Successful 10 Gbps field tests by cable providers in residential settings have already occurred, and CableLabs has released specifications for DOCSIS 4.0, a new technical standard, to bring 10 Gbps speed capabilities to consumers. 10 Gbps will deliver to customers broadband speeds 10 times faster than what is delivered by today's networks and will have the speed and capacity to change the way we live.

II. COMMUNICATIONS AND CORRESPONDENCE

Pleadings, orders, notices or other correspondence and communications regarding this

Joint Application should be provided to:

Daniel Gonzalez
Group VP – State Regulatory Affairs
Charter Communications, Inc.
601 Massachusetts Ave.
Suite 400 West
Washington, DC 20001
Tel: (202) 370-4282
Email: Dan.Gonzalez@charter.com

and

Michael R. Moore
Group VP Law – Telephone Regulatory
Charter Communications, Inc.
12405 Powerscourt Drive
St. Louis, Missouri 63131
Tel: (314) 394-9007
Email: Michael.Moore@charter.com

With copies to:

Mark P. Johnson
Dentons US, LLP
4520 Main Street, Suite 1100
Kansas City, Missouri 64111
Tel: (816) 460-2424
Email: Mark.Johnson@dentons.com

and

Charles A. Hudak
Joel L. Thomas
Friend, Hudak & Harris, LLP
3 Ravinia Drive, Suite 1700
Atlanta, Georgia 30346
Tel: (770) 399-9500
Email: Chudak@fh2.com
Email: JThomas@fh2.com

III. CHARTER'S PARTICIPATION IN THE RDOF AUCTION

A. **Background on the RDOF Auction**

On February 7, 2020, the FCC issued a Report and Order establishing the Rural Digital Opportunity Fund, in which service providers would compete to receive up to \$20.4 billion to offer voice and broadband services in unserved high-cost areas.²² Under this program the FCC will disburse federal universal service funds on a technology neutral basis to providers—including competitive local exchange carriers, cable operators, fixed wireless ISPs, satellite broadband providers, electric co-ops and electric utilities—for deploying voice and broadband-capable networks in these unserved areas.

B. **CCO Holdings' Selection as a Winning Bidder and Assignment to the Charter Entities**

The FCC's December 7, 2020 *Auction 904 Results Notice* announced that CCO Holdings was among the winners of the recently concluded RDOF Auction.²³ Specifically, the FCC announced CCO Holdings as a winning bidder in 8,406 Census Blocks in Missouri. In accordance with the FCC's procedures allowing winning bidders to divide and assign their bids to affiliated operating companies within the relevant state,²⁴ CCO Holdings assigned its winning RDOF Auction bid to Charter Fiberlink, who is the "lead operating company" with respect to such bid, and designated TWCIS to satisfy certain public interest requirements in connection with the bid. Each Charter Entity must demonstrate to the FCC that it has been designated as an ETC in its respective RDOF Census Blocks where CCO Holdings was the winning bidder in Missouri. The

²² *Rural Digital Opportunity Fund*, Report and Order, 35 FCC Rcd 686 (2020) ("*RDOF Order*").

²³ See *Auction 904 Results Notice*, at Attachment A, p. 4.

²⁴ See *Auction 904 Procedures Public Notice*, at ¶ 43.

FCC's deadline for the Charter Entities to submit appropriate documentation of their ETC designations is June 7, 2021.²⁵

C. Need for Expedited ETC Designation and Waiver of Pre-Application Notice Rule

As noted, On December 7, 2020, the FCC announced the winning bidders for the RDOF Auction, and CCO Holdings was selected as a winning bidder for 8,406 Census Blocks in Missouri. Additionally, the FCC established a deadline of June 7, 2021 for submitting ETC designation documentation.

Based on this timing, the Charter Entities seek a waiver of the Commission's sixty-day pre-application notice rule set forth in 20 C.S.R. 4240-4.017 for good cause, as follows. 20 C.S.R. 4240-4.017(1)(D) permits an entity to request a waiver of the sixty-day pre-application notice rule and identifies several examples of good cause waiver requests, including: (i) the filing party had no communications with the office of the Commission about any substantive issues in their case within the 150-day period preceding their filing; (ii) circumstances prevented filing the required notice; and (iii) delaying a filing for sixty days would cause harm. In the case of this Joint Application, all of these reasons are appropriate. The Charter Entities were unable to discuss their ETC designation request with the Commission due to confidentiality restrictions under the FCC's RDOF Auction rules. The Charter Entities did not learn of their RDOF Auction winning bid in Missouri until December 7, 2020. And, lastly, compliance with the sixty-day pre-application notice rule would create substantial impediments, including a likelihood of significant harm, to the Charter Entities' ability to comply with the FCC's RDOF Auction procedures. Based upon the good cause showing above, the Commission should grant the Charter Entities' request for a waiver of the sixty-day pre-application notice requirement.

²⁵ See *Auction 904 Results Notice*, at ¶ 36.

Second, as discussed, the timeframe for the Charter Entities to obtain ETC designation is short and, so that each Charter Entity may plan its RDOF construction and deployment schedule, the Charter Entities respectfully request that the Commission grant each of them ETC designation on an expedited basis by no later than April 15, 2021. Granting this Joint Application on an expedited basis will benefit the citizens of Missouri by allowing the Charter Entities to meet their RDOF deployment milestones for voice and broadband Internet services in the RDOF Census Blocks and by allowing customers the opportunity to reap the benefits of Charter’s broadband services, including by participating in telemedicine, remote work and remote education. Expedited Commission action would serve the public interest and advance the goals of universal service by expediting the deployment of high quality, innovative voice and broadband Internet services in these unserved portions of Missouri.

IV. THE CHARTER ENTITIES’ FINANCIAL AND TECHNICAL QUALIFICATIONS

Charter is one of the nation’s leading providers of broadband Internet access services and voice services, and Charter has played a significant role in expanding the availability of these services—especially broadband Internet access services—across the United States. Indeed, the Charter Entities and their affiliates currently provide high-quality voice and broadband services to approximately 26.8 million residential Internet access service customers and 9.3 million residential voice service customers in 41 states, including many in rural and “high cost” areas.

Each Charter Entity is highly qualified to meet the FCC’s RDOF service obligations given Charter’s proven track record of financial, managerial, technical and commercial success operating as an existing provider of broadband Internet and voice services. In 2019, Charter generated over \$45 billion in revenue from the provision of all of Charter’s services, along with approximately

\$6.5 billion in income from its operations.²⁶ The Charter Entities will draw upon Charter's financial capability and extensive teams of experienced engineers with expertise in the fields of communications technology, hardware design, software development, data analytics, and networking to construct and/or install the networks and infrastructure necessary to provide the required services in the RDOF Census Blocks. Additionally, the Charter Entities will leverage the significant operational, managerial and technical expertise of Charter to perform all billing, installation, customer service, and other matters related to providing their services in Missouri. The Charter corporate family has extensive experience managing the technical and customer service-related issues associated with the provision of mass-market consumer voice and broadband Internet access (as well as other communications services). Charter monitors its network performance on a 24/7/365 basis and has implemented procedures to leverage its extensive engineering resources quickly and effectively to install, modify, repair, and/or restore services, as necessary.

This expertise made it possible for CCO Holdings to confidently participate in the RDOF auction with the certainty that each Charter Entity will be able to fulfill its RDOF network and service obligations.

V. **EACH CHARTER ENTITY MEETS ALL FEDERAL AND STATE STATUTORY AND REGULATORY REQUIREMENTS FOR ETC DESIGNATION**

Each Charter Entity meets all applicable federal and state requirements for designation as an ETC in Missouri, including 47 U.S.C. § 214(e), 47 C.F.R. §§ 54.201 *et seq.*, and 20 C.S.R. 4240-31.015 and -31.016.

²⁶ 2019 Annual Report. Charter Communications, Inc., <https://ir.charter.com/financial-information/annual-reports> (last visited Dec. 28, 2020).

A. Each Charter Entity Meets All Federal Requirements for ETC Designation

Each Charter Entity meets all criteria for designation as an ETC under federal law, as follows.

1) For purposes of its ETC designation, each Charter Entity will operate as a common carrier and offer interstate and intrastate communications on a common carrier basis in its respective RDOF Census Blocks. Designation as an ETC is a predicate to each Charter Entity's eligibility to receive RDOF support to provide voice and broadband Internet services in its respective RDOF Census Blocks (47 U.S.C. § 214(e)(1); 47 C.F.R. § 9.3; 47 C.F.R. § 54.201(d)).

2) Charter is a facilities-based broadband Internet access and voice service provider, with its own network, gateways, switching facilities, and other associated facilities. Each Charter Entity will offer the RDOF supported services using its own facilities within the meaning of the FCC's rules or a combination of its own facilities and resale of another carrier's services (47 U.S.C. § 214(e)(1)(A); 47 C.F.R. § 54.201(d)(1)) within its respective RDOF Census Blocks.

3) As required by 47 C.F.R. § 54.101, each Charter Entity, either directly or through an affiliate, will offer voice services and broadband Internet access services supported by federal universal service support mechanisms, including the following capabilities within its respective RDOF Census Blocks:²⁷

Voice Grade Access to the Public Switched Telephone Network – Each Charter Entity meets this requirement through the provision of a competitive voice service that includes minutes of use for local service provided at no charge to end users and access to emergency services via

²⁷ Charter's broadband Internet access and voice services are provided through subsidiaries controlled and majority owned by Charter. While the entity seeking ETC designation will directly provide the supported Lifeline voice services, different Charter affiliated entities may directly provide the broadband Internet access services and non-Lifeline voice services in the RDOF Census Blocks.

911 or E911, wherever available from local government or public safety organizations.²⁸ Toll limitation services will also be offered to qualifying low income consumers as provided in the FCC's rules (47 C.F.R. § 54.101(a)(1)) in the RDOF Census Blocks.

Broadband Internet Access Service – Charter's broadband Internet access service provides the capability to transmit data to, and receive data from, all or substantially all Internet endpoints, including any capabilities that are incidental to and enable the operation of the communications service (47 C.F.R. § 54.101(a)(2)) in the RDOF Census Blocks.

Each Charter Entity commits that these services will be provided consistent with applicable high-cost universal service support rules (47 C.F.R. § 54.101(c)) in the RDOF Census Blocks. Each Charter Entity will also ensure that Lifeline voice and broadband Internet services are offered in accordance with the FCC's rules in all Census Blocks where the Charter Entity has been assigned RDOF support (47 C.F.R. § 54.101(d)). Moreover, for its Lifeline voice service offering, each Charter Entity will offer to Lifeline-eligible customers a Charter voice service plan, as described above, at the discounted Lifeline voice service rate in the RDOF Census Blocks. This voice service plan is comparable (if not superior) to the Lifeline voice service offerings of other Lifeline providers in Missouri.

4) Each Charter Entity will offer its voice service as a standalone service and at rates that are reasonably comparable to urban rates (47 U.S.C. § 254(b)(3); 47 C.F.R. § 54.313(a)(3)) in its respective RDOF Census Blocks.²⁹

5) In its respective RDOF Census Blocks, each Charter Entity will advertise the availability of its universal service offerings and charges for such offerings using media of general

²⁸ See Section I(A) of this Joint Application for a detailed description of Charter's voice service.

²⁹ See *RDOF Order*, at ¶ 42.

distribution (47 U.S.C. § 214(e)(1)(B); 47 C.F.R. § 54.201(d)(2)), and in a manner reasonably designed to reach those likely to qualify for the service (47 C.F.R. § 54.405(b)).

6) Each Charter Entity will provide the supported services throughout its designated RDOF Auction assigned Census Blocks where it has customers (47 U.S.C. § 214(e)(1); 47 C.F.R. § 54.201(d)).

7) Each Charter Entity certifies that, in accordance with 47 U.S.C. § 254(e) and 47 C.F.R. § 54.7(a), it will use federal universal service support only for the provision, maintenance, and upgrading of facilities and services for which the universal service support is intended.

8) Each Charter Entity further certifies that it meets all applicable requirements for designation as an ETC under 47 C.F.R. § 54.202 as follows:

Compliance with Applicable Service Requirements. Each Charter Entity certifies that it will comply with the service requirements applicable to the support that it receives,³⁰ including the requirements of the RDOF Auction.

Ability to Remain Functional in Emergency Situations. Charter has been providing voice and broadband Internet access services to customers on a 24/7/365 basis for almost twenty years. As part of providing these services, it is necessary to have in place contingency plans for emergency situations for each of Charter's major network hubs and/or facilities that are geographically distributed across the United States. These plans contain activation, staffing, escalation, and communication procedures to identify and respond to such emergencies. Additionally, all switching facilities are equipped with independent power generators and sufficient fuel to operate for several days to mitigate commercial power outages. The design of these facilities contains multiple levels of redundancy and autonomy that also mitigate the need

³⁰ 47 C.F.R. § 54.202(a)(1)(i).

for dedicated human interaction. The Charter Entities will apply this successful model to their RDOF services in the RDOF Census Blocks.

B. Each Charter Entity Meets All State Requirements for ETC Designation

In addition to the foregoing, in accordance with the Commission's requirements for ETC designation under 20 C.S.R. 4240-31.016, each Charter Entity states as follows:

1) Each Charter Entity is owned 100% by its direct parent company. Each such parent company, in turn, is ultimately majority owned and wholly controlled by Charter, which is a publicly traded company.

2) The names and titles of the corporate officers of each Charter Entity are as follows:

Thomas Rutledge, Chairman & CEO
John Bickham, President & COO
Christopher Winfrey, CFO
Richard Dykhouse, EVP, General Counsel & Corporate Secretary

3) The following companies share common ownership or management with each Charter Entity and both have received federal universal service funds as ETCs and participants in the federal Lifeline program:

Time Warner Cable Information Services (California), LLC
Time Warner Cable Information Services (New York), LLC

Time Warner Cable Information Services (California), LLC has also received state universal service funds in California. Other Charter affiliates have participated in the FCC's schools and libraries or rural healthcare programs under the federal Universal Service Fund.

4) The Charter Entities have numerous affiliates nationwide that are involved in the provision of cable video, voice and broadband Internet services, among others. Over the years, such affiliates have participated in inquiries, investigations and/or proceedings involving various federal or state regulatory or law enforcement agencies regarding different aspects of their

business. Due to the broad scope of the affiliates' operations, it is difficult or impractical to identify each relevant inquiry, investigation or proceeding, and/or to identify whether a concluded investigation resulted in a finding of liability particular to the enumerated list in 20 C.S.R. 4240-31.016(2)(B)(4). However, neither the Charter Entities nor the Charter family of companies knowingly engage in fraud, deceit, perjury, stealing, or the omission or misstatement of material facts in the course of their regular and ordinary business dealings and/or in connection with their everyday commercial transactions.

5) Information about each Charter Entities' voice services and rates in the RDOF Census Blocks may be obtained at: www.spectrum.com/home-phone or www.business.spectrum.com/phone. Information about Charter's broadband Internet access service offerings and rates in the RDOF Census Blocks may be obtained at: www.spectrum.com/Internet.

6) Each Charter Entity will comply with the Commission's ETC requirements identified in 4 C.S.R. 240-31.015 with respect to its provision of RDOF supported services in the RDOF Census Blocks.

7) The Charter Entities have been assigned RDOF funding as a result of the RDOF Auction. Any RDOF funding that the Charter Entities would receive as a result of the RDOF Auction would be provided from the Federal Universal Service Fund. For this reason, the Charter Entities are not applying in this Joint Application for support from the Missouri universal service fund, as described at 20 C.S.R. 4240-31.016. Each Charter Entity reserves its right to request such relief in the future if it is appropriate and in the public interest.

8) Each Charter Entity commits to notifying the Commission of any changes to its company contact information.

9) Each Charter Entity is certificated by the Commission to provide local exchange telecommunications services in Missouri. A copy of each Charter Entity’s certificate is attached at **Exhibits D and E**. Each Charter Entity is compliant with all applicable Commission reporting and assessment obligations.

10) Each Charter Entity is compliant with its contribution obligations to the federal universal service fund.

VI. DESIGNATION OF EACH CHARTER ENTITY AS AN ETC IS IN THE PUBLIC INTEREST

As a winning bidder in the RDOF Auction, each Charter Entity is eligible to receive funding to bring high-quality, innovative voice and broadband Internet access services to consumers in unserved portions of Missouri. The RDOF funding assigned to each Charter Entity will help enable it to “[b]ring digital opportunity to Americans living on the wrong side of the digital divide,”³¹ and thereby advance the goals of universal service. Expedited Commission action on this Joint Application serves the public interest by accelerating the deployment of high-quality, innovative voice and broadband Internet access services in unserved portions of Missouri that the Charter Entities and its affiliates will serve in the RDOF Census Blocks.

A. Broadband Deployment Will Promote New Investment, Job Growth and Opportunities in Missouri

Bringing broadband to unserved areas of Missouri has been a major priority of the Governor and state lawmakers. In a statement, Governor Mike Parson said of the importance of broadband, “Expanding broadband is essential to our state’s infrastructure ... Connecting more Missourians with high-speed internet will allow them to utilize digital platforms for education,

³¹ *RDOF Order*, at ¶ 1.

health, and business”³² Granting this Joint Application will serve the state’s goal of expanding its infrastructure and the public interest through the deployment of broadband Internet and voice services to unserved high-cost areas in Missouri. Deployment of those services will spur investment in facilities and equipment and promote new economic opportunities and job growth in Missouri.

Designating the Charter Entities as ETCs will permit them to receive RDOF Auction funds for 8,406 Census Blocks in Missouri, directly advancing the goals of the RDOF Auction and universal service in those RDOF Census Blocks. Moreover, the more than \$1.2 billion of RDOF funding assigned to Charter, which includes more than \$48 million in Missouri, will help enable it to expand the availability of Charter’s network and services throughout Charter’s service areas, including in Missouri, as discussed in **Exhibit H**. Missouri State Senator Mike Cierpiot said of the importance to close the digital divide, “If we’re ever going to get rural areas caught up economically, [broadband] is kind of a basic thing to have . . . If we could just get the funding for it, there’s a real chance it would help the problem.”³³ Charter’s deployments will bring expanded voice and broadband connectivity to these areas, many of which are rural and less densely populated in Missouri, which will help close the digital divide for residents of the state and expand economic opportunity and job growth in communities that will benefit from increased connectivity. Because granting this Joint Application will allow each Charter Entity to use its respective RDOF funds as intended to expand voice and broadband Internet access services in its

³² See Press Release, Off. of the Gov., *Emergency Broadband Investment Program Recipients Announced* (Aug. 11, 2020), <https://governor.mo.gov/press-releases/archive/emergency-broadband-investment-program-recipients-announced>.

³³ See Cameron Gerber, *Cierpiot Tackles Rural Broadband Expansion in New Bill*, *The Missouri Times* (Dec. 28, 2020), <https://themissouritimes.com/cierpiot-tackles-rural-broadband-expansion-in-new-bill/>.

respective RDOF Census Blocks in Missouri, designating each Charter Entity as an ETC is in the public interest.

B. Access to Broadband Will Transform Rural and Unserved Areas

The availability of Charter's RDOF supported broadband Internet access services and voice services will have a transformative effect on the unserved and/or rural areas in the RDOF Census Blocks. Charter is committed to expanding access to this life-changing connectivity that will enable consumers to use new technologies, such as distance education, telemedicine, live streaming video, or interactive programming (e.g., a Zoom call). These technologies will create new opportunities for consumers in education, healthcare, business, and civic engagement activities. For example, with access to an online network made available through a Charter broadband Internet connection, an individual may start their own business or take online classes in pursuit of an education. Similarly, local businesses, through use of Charter's broadband Internet and voice services, may connect to vendors and employees, grow their sales, and create new jobs. In short, Charter's broadband Internet access and voice services will enhance the opportunities available to the consumers served by each Charter Entity in its respective RDOF Census Blocks.

C. The Public Will Benefit from Charter's Experience as a Lifeline Voice Service Provider

Charter and its subsidiaries have substantial experience in providing Lifeline voice services to low income consumers and communities, which provides the Charter Entities with important familiarity with the FCC's Lifeline program and with the interactions necessary with the Universal Service Administrative Company, the National Lifeline Accountability Database, and other third party Lifeline administrators. These experiences will facilitate each Charter Entity's swift offering of Lifeline voice services for qualifying low-income customers in the Census Blocks where such Charter Entity receives RDOF support in Missouri.

D. The Public Will Benefit from Charter's Customer-Oriented Policies, Such as Those During The COVID-19 Pandemic

At the onset of the COVID-19 pandemic, Charter joined other telecommunications providers in the Keep Americans Connected Pledge. As part of that effort, Charter voluntarily committed to suspend collections and not charge late fees or terminate service for residential or small business customers who informed Charter that they were experiencing COVID-related economic challenges. Charter extended its commitment through June 30th. During that time, Charter kept connected approximately 700,000 customers who had difficulties meeting bills because of COVID-related economic hardship. Charter has also forgiven approximately \$85 million in customer overdue balances.

Additionally, as schools across the country began to transition to remote learning in March, Charter took action to benefit students, faculty and families. Charter committed to offering broadband Internet service up to 200 Mbps for free for sixty days, including in-home Wi-Fi and a self-installation kit, to households with K-12 and/or college students or educators who did not already have a Charter broadband Internet service subscription for sixty days. Charter extended this offer through June 30th and, by the end of the 2020 school year, Charter was able to help nearly 450,000 students and teachers nationally continue schooling through remote learning. To help ease the strain for families and teachers who still lacked broadband, Charter relaunched its Remote Education Offer beginning on September 21, 2020.

Furthermore, for schools and school districts seeking to establish a centralized purchasing arrangement for the benefit of both students and teachers to support remote learning, Charter currently offers Stay Connected K-12 throughout the Charter footprint. Under Stay Connected K-12, Charter contracts directly with schools and school districts to assist them in offering high-speed broadband Internet access to students, educators and staff in their homes. Charter's Stay

Connected K-12 is designed as a single-payer option for communities to allow payment by a school or school district, based upon the number of connections purchased. This partnership between Charter and the school or school district helps to ensure that learning, teaching, and working are uninterrupted by giving schools and school districts the flexibility to add students to the program, when needed, and to provide much needed in-home broadband Internet connectivity.

Lastly, recognizing the importance of digital skills during this time of unprecedented volume in distance learning and remote working, Charter has doubled the amount of funds available for its Spectrum Digital Education Grants for 2020-21.³⁴ These customer-oriented policies, along with others that Charter implements from time to time, will enhance the choices and capabilities available to the consumers served by each Charter Entity and its affiliates in its respective RDOF Census Blocks.

E. The Public Will Benefit from Each Charter Entity’s Advanced Service Offerings

Designating each Charter Entity as an ETC in its respective RDOF Census Blocks will promote the deployment of advanced voice and broadband Internet services in these areas. Charter is widely recognized as a premier provider of voice and broadband Internet offerings that relies on advanced systems, technologies, and infrastructure. Charter provides voice and broadband Internet services to approximately 26.8 million residential Internet access service customers and 9.3 million residential voice service customers in 41 states. Its investments have enabled it to offer minimum download speeds of at least 200 Mbps in 60% of Charter’s national footprint, and 100 Mbps everywhere else in the footprint—including households and small businesses in rural areas. On December 17, 2020, Charter announced that it plans to double Charter’s broadband Internet

³⁴ See *Spectrum Digital Education Grant*, Spectrum, <https://corporate.charter.com/digital-education/grants> (last visited Dec. 13, 2020).

access service starting speeds in 17 U.S. markets, including the areas in and around Columbia, Missouri, making 200 Mbps the starting flagship speed in 75% of Charter’s communities. These speed enhancements will be available to new customers immediately. Existing customers will receive these speed increases with new Charter broadband Internet access service packages during the first quarter of 2021.³⁵

Charter also offers a 1 Gbps connection with maximum download speeds of up to 940 Mbps to the vast majority of those same households, as well as to small and medium-sized businesses. Charter’s broadband Internet service offerings enable customers “to use tomorrow’s Internet applications as well as today’s.”³⁶ These levels of service will be made available to consumers in each Charter Entity’s RDOF Census Blocks, as well.

³⁵ See *supra* note 17.

³⁶ *RDOF Order*, at ¶ 2.

VIII. CONCLUSION

For the reasons stated herein, each Charter Entity respectfully requests that the Commission designate it as an ETC in its respective RDOF Census Blocks as identified in **Exhibits A and B** by no later than April 15, 2021 and order such other relief as may be appropriate.

Respectfully submitted,

Charter Fiberlink - Missouri, LLC and Time Warner Cable Information Services (Missouri), LLC

Michael R. Moore
Group VP Law – Telephone Regulatory
Charter Communications, Inc.
12405 Powerscourt Drive
St. Louis, Missouri 63131
Tel: (314) 394-9007
Email: Michael.Moore@charter.com

By: 
Mark P. Johnson MO Bar #30740
Dentons US, LLP
4520 Main Street, Suite 1100
Kansas City, Missouri 64111
Tel: (816) 460-2424
Email: Mark.Johnson@dentons.com

Charles A. Hudak
Joel L. Thomas
Friend, Hudak & Harris, LLP
3 Ravinia Drive, Suite 1700
Atlanta, Georgia 30346
Tel: (770) 399-9500
Email: Chudak@fh2.com
Email: JThomas@fh2.com

AFFIDAVIT

I, Adam E. Falk, a natural person, do hereby swear and affirm that I am an authorized agent of Charter Communications, Inc., which is the ultimate parent company of Charter Fiberlink – Missouri, LLC and Time Warner Cable Information Services (Missouri), LLC, and that the information and statements contained in this application are true and correct to the best of my knowledge and belief.

By signing this form, I hereby certify that neither I, nor any other members of this filing party, has had communications with a Commissioner, Commissioner Advisor, Regulatory Law Judge, member of the General Counsel or any member of their support team in the sixty (60) days prior to the filing date of this application regarding any substantive issue included in this filing. If any communication of this sort has occurred in the previous sixty (60) day period, I further certify this application was held until sixty (60) days have passed from the date of the subject communication, or we have requested a waiver for good cause as allowed by Commission Rule 20 CSR 4240-4.017(1)(D)

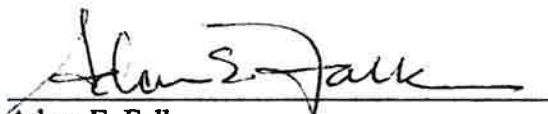

Adam E. Falk
Senior Vice President, Government Affairs
Charter Communications, Inc.

State of Maryland
County of Anne Arundel
Subscribed and sworn before me this 5 day of January, 2021.

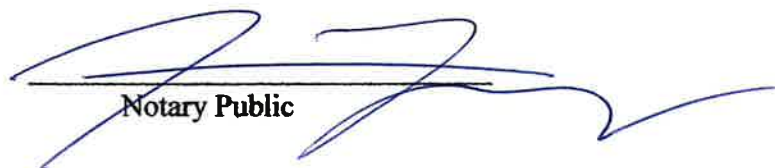

Notary Public

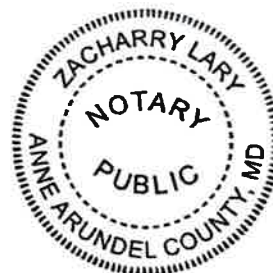

LIST OF EXHIBITS

Affidavit

Exhibit A – List of Census Blocks Where Charter Fiberlink - Missouri, LLC was Assigned RDOF Auction Support

Exhibit B – List of Census Blocks Where Time Warner Cable Information Services (Missouri), LLC was Assigned RDOF Auction Support

Exhibit C – Map of Census Blocks Where the Charter Entities were Assigned RDOF Auction Support

Exhibit D – Copy of Charter Fiberlink - Missouri, LLC's Missouri Secretary of State Registration

Exhibit E – Copy of Time Warner Cable Information Services (Missouri), LLC's Missouri Secretary of State Registration

Exhibit F – Copy of Charter Fiberlink - Missouri, LLC's Authorization to Provide Competitive Local Exchange Services in Missouri

Exhibit G – Copy of Time Warner Cable Information Services (Missouri), LLC's Authorization to Provide Competitive Local Exchange Services in Missouri

Exhibit H – RDOF Funding Information (**Confidential – Redacted**)

EXHIBIT A

Exhibit A – List of Census Blocks Where Charter Fiberlink - Missouri, LLC was Assigned RDOF Auction Support

CHARTER FIBERLINK – MISSOURI, LLC

CENSUS BLOCKS¹

290079502001014	290079503001025	290079503001080	290079503001157
290079502001022	290079503001027	290079503001081	290079503001160
290079502001025	290079503001031	290079503001082	290079503001161
290079502001028	290079503001033	290079503001083	290079503001162
290079502001029	290079503001035	290079503001084	290079503001163
290079502001030	290079503001036	290079503001086	290079503001164
290079502001032	290079503001037	290079503001092	290079503001165
290079502001035	290079503001038	290079503001096	290079503001168
290079502001036	290079503001039	290079503001097	290079503001169
290079502001040	290079503001040	290079503001098	290079503001170
290079502001187	290079503001042	290079503001099	290079503001171
290079502001188	290079503001043	290079503001100	290079503001172
290079502001189	290079503001044	290079503001101	290079503001174
290079502001190	290079503001045	290079503001104	290079503001175
290079502001191	290079503001046	290079503001105	290079503001177
290079502001192	290079503001048	290079503001108	290079503001178
290079502001193	290079503001049	290079503001111	290079503001180
290079502001197	290079503001052	290079503001112	290079503001184
290079502001199	290079503001053	290079503001113	290079503001187
290079502001201	290079503001054	290079503001116	290079503001190
290079502001205	290079503001055	290079503001118	290079503001193
290079502001210	290079503001056	290079503001119	290079503001194
290079502001211	290079503001057	290079503001120	290079503001196
290079502001243	290079503001058	290079503001123	290079503001197
290079502001251	290079503001059	290079503001126	290079503001199
290079503001000	290079503001061	290079503001130	290079503001200
290079503001002	290079503001062	290079503001133	290079503001202
290079503001003	290079503001063	290079503001134	290079503001204
290079503001008	290079503001066	290079503001142	290079503001206
290079503001010	290079503001068	290079503001145	290079503001209
290079503001013	290079503001070	290079503001146	290079503001212
290079503001015	290079503001071	290079503001148	290079503001215
290079503001016	290079503001072	290079503001149	290079503001216
290079503001017	290079503001073	290079503001150	290079503002001
290079503001019	290079503001075	290079503001151	290079503002004
290079503001020	290079503001076	290079503001152	290079503002005
290079503001021	290079503001078	290079503001154	290079503002007
290079503001022	290079503001079	290079503001155	290079503002008

¹ This Exhibit is intended to be a full and complete list of the RDOF Census Blocks assigned to CCO Holdings, LLC in Missouri. To the extent there is any inconsistency between the list of RDOF Census Blocks on this Exhibit and the list at the FCC's RDOF Dashboard (<https://auctiondata.fcc.gov/public/projects/auction904>), the list at the FCC's RDOF Dashboard shall control.

CHARTER FIBERLINK – MISSOURI, LLC

CENSUS BLOCKS

290079503002009	290154601001034	290154601001111	290154602001015
290079503002010	290154601001035	290154601001112	290154602001016
290079503002011	290154601001036	290154601001113	290154602001017
290079503002015	290154601001038	290154601001118	290154602001018
290079503002017	290154601001039	290154601001138	290154602001019
290079503002018	290154601001040	290154601001154	290154602001020
290079503002020	290154601001041	290154601001165	290154602001021
290079503002021	290154601001042	290154601001176	290154602001024
290079503002022	290154601001043	290154601001181	290154602001031
290079503002023	290154601001045	290154601003000	290154602001034
290079503002024	290154601001046	290154601003002	290154602001035
290079503002025	290154601001047	290154601003004	290154602001036
290079503002026	290154601001049	290154601003007	290154602001037
290079503002027	290154601001052	290154601003008	290154602001038
290079503002028	290154601001053	290154601003011	290154602001039
290079503002029	290154601001054	290154601003013	290154602001040
290079503002031	290154601001056	290154601003020	290154602001041
290079503002033	290154601001057	290154601003023	290154602001043
290079503002035	290154601001064	290154601003028	290154602001044
290079503002037	290154601001066	290154601003029	290154602001045
290079503002038	290154601001067	290154601003031	290154602001046
290079503002039	290154601001068	290154601003033	290154602001048
290079503002040	290154601001069	290154601003044	290154602001049
290079503002041	290154601001072	290154601003050	290154602001051
290079503002042	290154601001074	290154601003052	290154602001052
290079503002072	290154601001076	290154601003071	290154602001053
290079503002080	290154601001077	290154601003073	290154602001054
290079503002087	290154601001078	290154601003075	290154602001055
290079503002088	290154601001079	290154601003076	290154602001056
290079503002095	290154601001080	290154601003079	290154602001059
290079503002102	290154601001081	290154601003080	290154602001060
290154601001000	290154601001084	290154601003081	290154602001062
290154601001002	290154601001085	290154601003082	290154602001063
290154601001003	290154601001086	290154601003084	290154602001068
290154601001005	290154601001087	290154601003087	290154602001071
290154601001007	290154601001088	290154602001000	290154602001074
290154601001008	290154601001089	290154602001001	290154602001076
290154601001009	290154601001094	290154602001002	290154602001079
290154601001013	290154601001096	290154602001003	290154602001081
290154601001017	290154601001098	290154602001005	290154602001082
290154601001023	290154601001099	290154602001006	290154602001099
290154601001025	290154601001101	290154602001007	290154602001105
290154601001028	290154601001103	290154602001008	290154602001108
290154601001031	290154601001105	290154602001011	290154602001109
290154601001033	290154601001106	290154602001012	290154602001110

CHARTER FIBERLINK – MISSOURI, LLC

CENSUS BLOCKS

290154602001112	290154602001192	290154603001034	290154603001229
290154602001114	290154602001193	290154603001036	290154603001231
290154602001117	290154602001196	290154603001040	290154603001236
290154602001130	290154602001197	290154603001041	290154603001239
290154602001131	290154602001200	290154603001043	290154603001252
290154602001135	290154602001205	290154603001047	290154603001253
290154602001136	290154602001206	290154603001048	290154603001254
290154602001137	290154602001208	290154603001055	290154603001262
290154602001138	290154602001209	290154603001057	290154603001263
290154602001139	290154602001211	290154603001067	290154603001274
290154602001140	290154602001213	290154603001068	290154603001279
290154602001142	290154602001214	290154603001070	290179501001000
290154602001143	290154602001216	290154603001076	290179501001001
290154602001146	290154602002000	290154603001081	290179501001002
290154602001148	290154602002001	290154603001098	290179501001004
290154602001149	290154602002003	290154603001099	290179501001005
290154602001150	290154602002004	290154603001100	290179501001007
290154602001151	290154602002005	290154603001102	290179501001008
290154602001152	290154602002007	290154603001103	290179501001014
290154602001153	290154602002008	290154603001105	290179501001016
290154602001154	290154602002010	290154603001126	290179501001017
290154602001158	290154602002013	290154603001127	290179501001019
290154602001159	290154602002037	290154603001130	290179501001020
290154602001160	290154602002040	290154603001131	290179501001022
290154602001161	290154602002041	290154603001132	290179501001023
290154602001162	290154602002044	290154603001136	290179501001024
290154602001164	290154602002046	290154603001138	290179501001025
290154602001165	290154602002048	290154603001144	290179501001028
290154602001168	290154602002049	290154603001145	290179501001029
290154602001169	290154602002056	290154603001146	290179501001030
290154602001172	290154602002074	290154603001153	290179501001031
290154602001173	290154602002075	290154603001154	290179501001033
290154602001174	290154603001000	290154603001155	290179501001034
290154602001175	290154603001007	290154603001160	290179501001038
290154602001176	290154603001009	290154603001169	290179501001039
290154602001178	290154603001013	290154603001170	290179501001040
290154602001181	290154603001016	290154603001177	290179501001041
290154602001182	290154603001019	290154603001179	290179501001043
290154602001183	290154603001020	290154603001180	290179501001045
290154602001184	290154603001021	290154603001201	290179501001046
290154602001185	290154603001023	290154603001208	290179501001047
290154602001186	290154603001024	290154603001209	290179501001051
290154602001187	290154603001026	290154603001212	290179501001052
290154602001189	290154603001030	290154603001225	290179501001053
290154602001190	290154603001031	290154603001226	290179501001054

CHARTER FIBERLINK – MISSOURI, LLC

CENSUS BLOCKS

290179501001055	290179501001127	290179501002069	290179501003046
290179501001056	290179501001130	290179501002071	290179501003047
290179501001057	290179501001134	290179501002072	290179501003048
290179501001058	290179501001136	290179501002073	290179501003049
290179501001059	290179501001137	290179501002074	290179501003050
290179501001060	290179501001138	290179501002075	290179501003051
290179501001061	290179501001140	290179501002077	290179501003054
290179501001063	290179501001141	290179501002081	290179501003056
290179501001064	290179501002000	290179501002083	290179501003057
290179501001066	290179501002001	290179501002086	290179501003058
290179501001067	290179501002003	290179501002087	290179501003059
290179501001068	290179501002007	290179501002090	290179501003061
290179501001069	290179501002008	290179501002093	290179501003063
290179501001070	290179501002009	290179501002095	290179501003065
290179501001071	290179501002011	290179501002096	290179501003066
290179501001072	290179501002012	290179501002099	290179501003067
290179501001073	290179501002013	290179501002100	290179501003068
290179501001075	290179501002017	290179501002103	290179501003069
290179501001077	290179501002019	290179501002106	290179501003070
290179501001078	290179501002023	290179501002107	290179501003071
290179501001079	290179501002024	290179501002109	290179501003072
290179501001080	290179501002025	290179501002112	290179501003074
290179501001081	290179501002029	290179501003001	290179501003079
290179501001083	290179501002030	290179501003004	290179501003080
290179501001084	290179501002031	290179501003005	290179501003082
290179501001085	290179501002032	290179501003006	290179501003083
290179501001088	290179501002034	290179501003008	290179501003084
290179501001089	290179501002035	290179501003009	290179501003085
290179501001091	290179501002039	290179501003011	290179501003086
290179501001095	290179501002041	290179501003012	290179501003087
290179501001096	290179501002042	290179501003013	290179501003088
290179501001099	290179501002043	290179501003014	290179501003089
290179501001101	290179501002047	290179501003017	290179501003090
290179501001102	290179501002048	290179501003018	290179501003091
290179501001104	290179501002049	290179501003024	290179501003092
290179501001105	290179501002052	290179501003026	290179501003093
290179501001106	290179501002053	290179501003029	290179501003094
290179501001107	290179501002055	290179501003031	290179501003096
290179501001110	290179501002056	290179501003033	290179501003099
290179501001111	290179501002059	290179501003037	290179501003100
290179501001114	290179501002061	290179501003039	290179501003102
290179501001115	290179501002063	290179501003041	290179501003104
290179501001118	290179501002064	290179501003042	290179501003106
290179501001124	290179501002065	290179501003044	290179501003111
290179501001125	290179501002067	290179501003045	290179501003112

CHARTER FIBERLINK – MISSOURI, LLC

CENSUS BLOCKS

290179501003114	290179502001052	290179502003017	290179502004059
290179501003115	290179502001054	290179502003018	290179502004060
290179501003118	290179502001057	290179502003028	290179502004066
290179501003119	290179502001063	290179502003029	290179502004067
290179501003120	290179502001064	290179502003031	290179502004068
290179501003121	290179502001074	290179502003039	290179502004070
290179501003122	290179502001075	290179502003043	290179502004085
290179501003123	290179502001076	290179502003046	290179502004086
290179501003129	290179502001081	290179502003047	290179503001000
290179501003130	290179502001083	290179502003051	290179503001002
290179501003131	290179502001090	290179502003058	290179503001003
290179501003139	290179502001091	290179502003066	290179503001004
290179501003146	290179502001092	290179502004000	290179503001006
290179501003147	290179502001097	290179502004003	290179503001007
290179501003148	290179502001102	290179502004004	290179503001008
290179501003149	290179502001103	290179502004005	290179503001009
290179501003150	290179502001104	290179502004007	290179503001010
290179501003151	290179502001105	290179502004008	290179503001015
290179501003152	290179502001107	290179502004009	290179503001016
290179501003153	290179502001111	290179502004010	290179503001020
290179501003155	290179502001112	290179502004011	290179503001021
290179502001010	290179502002000	290179502004012	290179503001023
290179502001017	290179502002001	290179502004013	290179503001024
290179502001024	290179502002006	290179502004014	290179503001025
290179502001025	290179502002009	290179502004017	290179503001027
290179502001026	290179502002013	290179502004020	290179503001029
290179502001027	290179502002016	290179502004021	290179503001030
290179502001029	290179502002017	290179502004022	290179503001032
290179502001030	290179502002018	290179502004023	290179503001033
290179502001031	290179502002020	290179502004025	290179503001035
290179502001032	290179502002021	290179502004026	290179503001040
290179502001033	290179502002025	290179502004027	290179503001042
290179502001035	290179502002041	290179502004036	290179503001046
290179502001036	290179502002047	290179502004039	290179503001047
290179502001037	290179502002056	290179502004041	290179503001050
290179502001038	290179502002057	290179502004042	290179503001052
290179502001039	290179502002058	290179502004043	290179503001053
290179502001040	290179502002059	290179502004045	290179503001058
290179502001041	290179502002066	290179502004047	290179503001061
290179502001042	290179502003001	290179502004048	290179503001062
290179502001043	290179502003008	290179502004050	290179503001068
290179502001045	290179502003010	290179502004052	290179503001069
290179502001046	290179502003012	290179502004054	290179503001070
290179502001047	290179502003015	290179502004055	290179503001071
290179502001048	290179502003016	290179502004057	290179503001073

CHARTER FIBERLINK – MISSOURI, LLC

CENSUS BLOCKS

290179503001074	290179503001180	290179503003014	290190017011092
290179503001076	290179503001184	290179503003016	290190017011104
290179503001077	290179503001186	290179503003017	290190017011107
290179503001078	290179503001188	290179503003019	290190017011108
290179503001080	290179503001189	290179503003022	290190017011111
290179503001084	290179503002020	290179503003023	290190017011112
290179503001085	290179503002021	290179503003024	290190017011113
290179503001087	290179503002026	290179503003026	290190017011114
290179503001089	290179503002027	290179503003027	290190017011115
290179503001090	290179503002029	290179503003028	290190017011116
290179503001091	290179503002033	290179503003029	290190017011119
290179503001095	290179503002041	290179503003040	290190017011121
290179503001096	290179503002054	290179503003047	290190017011122
290179503001097	290179503002087	290179503003051	290190017011123
290179503001099	290179503002089	290190017011002	290190017013000
290179503001100	290179503002098	290190017011006	290190017013001
290179503001103	290179503002100	290190017011008	290190017013033
290179503001104	290179503002106	290190017011011	290190017013036
290179503001105	290179503002107	290190017011012	290190017013039
290179503001108	290179503002116	290190017011019	290190017013055
290179503001110	290179503002117	290190017011020	290190017013058
290179503001111	290179503002118	290190017011023	290190017013062
290179503001114	290179503002119	290190017011024	290190017013065
290179503001116	290179503002124	290190017011031	290190017013067
290179503001119	290179503002125	290190017011032	290190017013070
290179503001120	290179503002129	290190017011033	290190017013071
290179503001122	290179503002132	290190017011034	290190017013075
290179503001135	290179503002137	290190017011038	290190017013076
290179503001137	290179503002139	290190017011041	290190017013077
290179503001144	290179503002140	290190017011044	290190017013079
290179503001147	290179503002142	290190017011045	290190017013081
290179503001148	290179503002143	290190017011050	290190017013093
290179503001155	290179503002144	290190017011052	290190017013094
290179503001156	290179503002145	290190017011054	290190017013095
290179503001157	290179503002146	290190017011055	290190017013096
290179503001158	290179503002147	290190017011060	290190017013097
290179503001159	290179503002150	290190017011064	290190017013106
290179503001160	290179503002155	290190017011065	290190017013108
290179503001162	290179503002156	290190017011066	290190017013111
290179503001165	290179503002158	290190017011067	290190017013112
290179503001169	290179503003001	290190017011069	290190017013113
290179503001171	290179503003002	290190017011070	290190017013114
290179503001172	290179503003003	290190017011071	290190017013115
290179503001174	290179503003004	290190017011073	290190017013117
290179503001178	290179503003006	290190017011077	290190017013118

CHARTER FIBERLINK – MISSOURI, LLC

CENSUS BLOCKS

290190017013121	290190017022080	290190018032032	290190019011032
290190017013123	290190017022084	290190018032035	290190019011033
290190017013127	290190017022085	290190018032036	290190019011034
290190017013129	290190017022086	290190018032037	290190019011036
290190017013131	290190017022087	290190018032038	290190019011038
290190017013139	290190017022093	290190018032040	290190019011040
290190017013143	290190017022094	290190018032043	290190019011041
290190017013146	290190017022096	290190018032044	290190019011042
290190017013150	290190017022100	290190018032047	290190019011044
290190017021029	290190017022107	290190018032048	290190019011045
290190017021044	290190017022109	290190018032049	290190019011047
290190017021055	290190017022111	290190018032056	290190019011048
290190017021056	290190017022123	290190018032057	290190019011050
290190017021061	290190017022125	290190018032058	290190019011051
290190017021064	290190017022129	290190018032059	290190019011052
290190017021067	290190017022131	290190018032068	290190019011053
290190017021071	290190017022134	290190018033008	290190019011055
290190017021080	290190017022136	290190018033009	290190019011056
290190017021082	290190017022139	290190018033013	290190019011057
290190017021087	290190017022140	290190018033014	290190019011058
290190017021089	290190017022143	290190018033018	290190019011059
290190017021091	290190017022147	290190018033019	290190019011060
290190017021096	290190017022149	290190018033021	290190019011061
290190017021097	290190017022158	290190018033027	290190019011062
290190017021099	290190017022167	290190018033030	290190019011064
290190017021101	290190017022168	290190018033033	290190019011066
290190017021104	290190017022179	290190018033081	290190019011067
290190017021113	290190018032000	290190019011003	290190019011068
290190017021119	290190018032001	290190019011005	290190019011069
290190017021123	290190018032003	290190019011006	290190019011070
290190017022020	290190018032004	290190019011007	290190019011073
290190017022024	290190018032006	290190019011008	290190019011074
290190017022028	290190018032007	290190019011009	290190019011076
290190017022029	290190018032010	290190019011011	290190019011077
290190017022033	290190018032013	290190019011012	290190019011078
290190017022034	290190018032014	290190019011013	290190019011080
290190017022036	290190018032016	290190019011014	290190019011083
290190017022051	290190018032018	290190019011015	290190019011085
290190017022052	290190018032019	290190019011016	290190019011086
290190017022054	290190018032020	290190019011017	290190019011088
290190017022065	290190018032021	290190019011018	290190019011103
290190017022066	290190018032023	290190019011019	290190019011108
290190017022070	290190018032026	290190019011020	290190019011109
290190017022074	290190018032027	290190019011022	290190019011119
290190017022079	290190018032030	290190019011030	290190019011122

CHARTER FIBERLINK – MISSOURI, LLC

CENSUS BLOCKS

290190019011123	290190019012070	290190020004078	290318801001100
290190019011125	290190019012071	290190020004079	290318801001101
290190019011128	290190019012073	290190020004080	290318801001102
290190019011129	290190019012077	290190020004081	290318801001103
290190019011130	290190019012081	290190020004082	290318801001104
290190019011134	290190019012082	290190020004084	290318801001106
290190019011140	290190019012083	290318801001000	290318801001107
290190019012002	290190019012084	290318801001001	290318801001108
290190019012003	290190019012086	290318801001003	290318801001110
290190019012008	290190019012087	290318801001005	290318801002000
290190019012013	290190019012088	290318801001007	290318801002005
290190019012014	290190019012091	290318801001009	290318801002006
290190019012016	290190019012093	290318801001012	290318801002008
290190019012018	290190019012094	290318801001013	290318801002009
290190019012019	290190019012095	290318801001014	290318801002012
290190019012021	290190019012096	290318801001016	290318801002013
290190019012023	290190019012099	290318801001018	290318801002014
290190019012029	290190019012100	290318801001019	290318801002015
290190019012032	290190019012101	290318801001023	290318801002016
290190019012033	290190019012102	290318801001024	290318801002018
290190019012034	290190019012103	290318801001025	290318801002019
290190019012035	290190019012104	290318801001026	290318801002020
290190019012036	290190019012105	290318801001027	290318801002021
290190019012038	290190019012106	290318801001030	290318801002023
290190019012039	290190019012108	290318801001031	290318801002025
290190019012040	290190019012128	290318801001033	290318801002026
290190019012041	290190020004047	290318801001034	290318801002028
290190019012042	290190020004052	290318801001036	290318801002029
290190019012043	290190020004053	290318801001037	290318801002030
290190019012045	290190020004054	290318801001038	290318801002031
290190019012047	290190020004057	290318801001039	290318801002032
290190019012048	290190020004058	290318801001040	290318801002033
290190019012049	290190020004060	290318801001041	290318801002037
290190019012050	290190020004061	290318801001042	290318801002040
290190019012051	290190020004062	290318801001043	290318801002045
290190019012052	290190020004063	290318801001048	290318801002046
290190019012053	290190020004064	290318801001049	290318801002050
290190019012055	290190020004065	290318801001050	290318801002051
290190019012057	290190020004067	290318801001051	290318801002053
290190019012058	290190020004068	290318801001052	290318801002054
290190019012060	290190020004070	290318801001053	290318801002055
290190019012062	290190020004071	290318801001064	290318801002063
290190019012063	290190020004074	290318801001066	290318801002067
290190019012065	290190020004075	290318801001094	290318801002072
290190019012066	290190020004076	290318801001095	290318801002075

CHARTER FIBERLINK – MISSOURI, LLC

CENSUS BLOCKS

290318801002076	290318801002161	290318801003058	290318801004042
290318801002077	290318801002162	290318801003060	290318801005000
290318801002078	290318801002168	290318801003061	290318801005001
290318801002079	290318801002170	290318801003063	290318801005006
290318801002080	290318801002172	290318801003066	290318801005008
290318801002081	290318801002174	290318801003067	290318801005010
290318801002082	290318801003000	290318801003069	290318801005011
290318801002083	290318801003001	290318801003072	290318801005012
290318801002085	290318801003002	290318801003075	290318801005013
290318801002086	290318801003003	290318801003076	290318801005015
290318801002087	290318801003004	290318801003077	290318801005016
290318801002090	290318801003006	290318801003078	290318801005019
290318801002092	290318801003009	290318801003079	290318801005020
290318801002094	290318801003010	290318801003081	290318801005023
290318801002095	290318801003011	290318801003082	290318801005024
290318801002097	290318801003012	290318801003085	290318801005025
290318801002098	290318801003014	290318801003086	290318801005026
290318801002099	290318801003015	290318801003088	290318801005054
290318801002100	290318801003016	290318801003089	290318801005059
290318801002101	290318801003017	290318801004000	290318801005062
290318801002102	290318801003019	290318801004001	290318802001038
290318801002105	290318801003020	290318801004002	290318802001044
290318801002106	290318801003024	290318801004003	290318802001065
290318801002107	290318801003025	290318801004005	290318802001068
290318801002113	290318801003028	290318801004006	290318802001079
290318801002114	290318801003029	290318801004007	290318802001086
290318801002115	290318801003030	290318801004008	290318802001096
290318801002116	290318801003031	290318801004009	290318802002016
290318801002122	290318801003034	290318801004010	290318802002019
290318801002123	290318801003035	290318801004012	290318802002046
290318801002126	290318801003036	290318801004014	290318802002062
290318801002127	290318801003037	290318801004015	290318802002063
290318801002129	290318801003038	290318801004018	290318803001009
290318801002134	290318801003039	290318801004020	290318803001010
290318801002141	290318801003041	290318801004022	290318803001040
290318801002142	290318801003042	290318801004023	290318803001043
290318801002143	290318801003044	290318801004024	290318803001044
290318801002144	290318801003045	290318801004026	290318803001045
290318801002148	290318801003046	290318801004028	290318803001053
290318801002149	290318801003047	290318801004031	290318803001067
290318801002150	290318801003048	290318801004034	290318803001071
290318801002151	290318801003049	290318801004037	290318803001074
290318801002154	290318801003050	290318801004038	290318803001079
290318801002157	290318801003051	290318801004040	290318803001080
290318801002160	290318801003053	290318801004041	290318803001082

CHARTER FIBERLINK – MISSOURI, LLC

CENSUS BLOCKS

290318803001084	290318803002163	290318806002073	290370612001030
290318803001085	290318803002164	290318806002077	290370612001031
290318803001093	290318803002165	290318806002079	290370612001032
290318803001099	290318803002169	290318806002080	290370612001034
290318803001102	290318803002170	290318806002092	290370612001035
290318803001104	290318803002171	290318806002096	290370612001038
290318803001105	290318803002172	290318806002097	290370612001039
290318803001106	290318803004013	290318806002098	290370612001043
290318803001109	290318803004018	290318806002099	290370612001044
290318803001114	290318803004019	290318806002172	290370612001047
290318803001118	290318803004032	290318806004016	290370612001048
290318803001122	290318803004036	290318806004024	290370612001049
290318803001124	290318803004044	290318806004032	290370612001050
290318803001125	290318803004058	290318806004033	290370612001051
290318803001126	290318803004059	290318806004034	290370612001052
290318803001128	290318803004063	290318806004037	290370612001053
290318803001134	290318803004065	290318806004039	290370612001054
290318803002021	290318803004066	290318806004040	290370612001055
290318803002062	290318803004070	290318806004044	290370612001056
290318803002069	290318803004072	290318806004066	290370612001057
290318803002072	290318803004088	290318806004080	290370612001058
290318803002079	290318804001000	290370612001000	290370612001064
290318803002082	290318804001019	290370612001001	290370612001065
290318803002088	290318804001060	290370612001002	290370612001070
290318803002091	290318804001076	290370612001003	290370612001072
290318803002093	290318806001001	290370612001004	290370612001079
290318803002095	290318806001002	290370612001005	290370612001090
290318803002098	290318806001003	290370612001007	290370612001091
290318803002099	290318806001008	290370612001008	290370612001092
290318803002100	290318806001013	290370612001009	290370612001093
290318803002102	290318806001018	290370612001010	290370612001094
290318803002107	290318806001019	290370612001011	290370612001095
290318803002116	290318806001023	290370612001013	290370612001096
290318803002120	290318806001024	290370612001014	290370612001097
290318803002128	290318806001027	290370612001017	290370612001099
290318803002130	290318806001033	290370612001018	290370612001100
290318803002134	290318806001036	290370612001020	290370612001102
290318803002135	290318806001041	290370612001021	290370612001103
290318803002137	290318806002037	290370612001022	290370612001104
290318803002138	290318806002038	290370612001023	290370612001106
290318803002142	290318806002050	290370612001025	290370612001107
290318803002143	290318806002057	290370612001026	290370612001108
290318803002144	290318806002058	290370612001027	290370612001112
290318803002149	290318806002063	290370612001028	290370612001114
290318803002162	290318806002067	290370612001029	290718001002012

CHARTER FIBERLINK – MISSOURI, LLC

CENSUS BLOCKS

290718001002013	290839502001018	290839502001116	290839502001226
290718001002025	290839502001023	290839502001117	290839502001227
290718001002092	290839502001025	290839502001118	290839502001229
290718001002096	290839502001028	290839502001119	290839502001238
290718001002097	290839502001030	290839502001120	290839502001245
290839501001000	290839502001031	290839502001121	290839502001246
290839501001001	290839502001048	290839502001125	290839502001247
290839501001002	290839502001049	290839502001126	290839502001258
290839501001004	290839502001050	290839502001129	290839502001269
290839501001004	290839502001050	290839502001129	290839502001269
290839501001005	290839502001051	290839502001130	290839502001286
290839501001009	290839502001053	290839502001134	290839502001290
290839501001013	290839502001054	290839502001136	290839502001295
290839501001026	290839502001056	290839502001141	290839502001296
290839501001030	290839502001059	290839502001144	290839502001297
290839501001031	290839502001060	290839502001148	290839502001298
290839501002001	290839502001061	290839502001149	290839502001299
290839501002003	290839502001062	290839502001152	290839502001304
290839501002017	290839502001064	290839502001153	290839502001305
290839501002026	290839502001065	290839502001156	290839502001307
290839501002027	290839502001067	290839502001159	290839502001308
290839501002029	290839502001070	290839502001168	290839502001309
290839501002045	290839502001072	290839502001170	290839502001310
290839501003002	290839502001075	290839502001174	290839502001312
290839501003046	290839502001077	290839502001175	290839502001314
290839501003048	290839502001078	290839502001176	290839502001315
290839501003051	290839502001079	290839502001178	290839502001318
290839501003052	290839502001082	290839502001179	290839502001319
290839501003068	290839502001083	290839502001180	290839502001320
290839501003069	290839502001084	290839502001190	290839502001321
290839501003074	290839502001085	290839502001196	290839502001322
290839501003075	290839502001086	290839502001197	290839502001323
290839501003076	290839502001088	290839502001198	290839502001324
290839501003085	290839502001090	290839502001199	290839502001325
290839501003086	290839502001091	290839502001204	290839502001328
290839501003088	290839502001093	290839502001205	290839502001329
290839501003089	290839502001098	290839502001206	290839502001330
290839502001000	290839502001099	290839502001208	290839502001332
290839502001002	290839502001100	290839502001210	290839502001339
290839502001005	290839502001102	290839502001211	290839502001340
290839502001006	290839502001103	290839502001212	290839502001341
290839502001011	290839502001108	290839502001213	290839502001344
290839502001013	290839502001109	290839502001214	290839502001345
290839502001014	290839502001110	290839502001217	290839502001346
290839502001015	290839502001112	290839502001219	290839502001348
290839502001016	290839502001115	290839502001222	290839502001350

CHARTER FIBERLINK – MISSOURI, LLC

CENSUS BLOCKS

290839502001352	290839502002062	290839502003092	290839503001073
290839502001354	290839502002064	290839502003093	290839503001075
290839502001356	290839502002065	290839502003095	290839503001076
290839502001357	290839502002066	290839502003096	290839503001078
290839502001360	290839502002067	290839502003098	290839503001080
290839502001361	290839502002068	290839502003099	290839503001082
290839502001362	290839502002069	290839502003104	290839503001083
290839502001364	290839502002070	290839502003105	290839503001084
290839502001366	290839502002071	290839502003107	290839503001085
290839502001368	290839502002072	290839502003110	290839503001089
290839502001375	290839502002075	290839502003113	290839503001090
290839502001376	290839502002094	290839502003115	290839503001091
290839502002000	290839502002096	290839502003116	290839503001092
290839502002002	290839502002097	290839502003117	290839503001094
290839502002003	290839502002101	290839502003119	290839503001095
290839502002004	290839502002103	290839502003120	290839503001096
290839502002005	290839502002105	290839502003124	290839503001097
290839502002006	290839502002107	290839502003125	290839503001098
290839502002007	290839502002118	290839502003132	290839503001099
290839502002008	290839502002123	290839502003134	290839503001102
290839502002009	290839502002125	290839502003135	290839503001106
290839502002017	290839502002140	290839502003139	290839503001109
290839502002019	290839502002142	290839502003142	290839503001110
290839502002020	290839502003000	290839502003143	290839503001116
290839502002021	290839502003001	290839502003144	290839503001125
290839502002022	290839502003002	290839502003145	290839503001132
290839502002027	290839502003003	290839502003148	290839503001140
290839502002028	290839502003004	290839502003150	290839503002000
290839502002029	290839502003005	290839502003151	290839503002006
290839502002032	290839502003006	290839502003154	290839503002007
290839502002033	290839502003011	290839502003156	290839503002008
290839502002034	290839502003015	290839502003157	290839503002010
290839502002037	290839502003019	290839502003158	290839503002011
290839502002038	290839502003030	290839502003159	290839503002016
290839502002041	290839502003031	290839502003162	290839503002018
290839502002048	290839502003033	290839502003179	290839503002021
290839502002050	290839502003034	290839502003180	290839503002023
290839502002051	290839502003036	290839502003198	290839503002024
290839502002052	290839502003041	290839503001001	290839503002027
290839502002053	290839502003046	290839503001013	290839503002028
290839502002054	290839502003048	290839503001018	290839503002031
290839502002056	290839502003081	290839503001019	290839503002033
290839502002058	290839502003082	290839503001020	290839503002034
290839502002059	290839502003085	290839503001066	290839503002035
290839502002061	290839502003088	290839503001069	290839503002036

CHARTER FIBERLINK – MISSOURI, LLC

CENSUS BLOCKS

290839503002037	290839503002107	290839503002272	290839503003041
290839503002038	290839503002113	290839503002273	290839503003042
290839503002039	290839503002114	290839503002274	290839503003043
290839503002040	290839503002117	290839503002277	290839503003044
290839503002041	290839503002118	290839503002280	290839503003045
290839503002043	290839503002120	290839503002281	290839503003047
290839503002044	290839503002125	290839503002282	290839503003048
290839503002045	290839503002126	290839503002284	290839503003049
290839503002046	290839503002127	290839503002287	290839503003050
290839503002047	290839503002129	290839503002288	290839503003052
290839503002048	290839503002136	290839503002290	290839503003053
290839503002049	290839503002137	290839503002292	290839503003056
290839503002050	290839503002141	290839503002293	290839503003058
290839503002051	290839503002146	290839503002294	290839503003059
290839503002052	290839503002155	290839503002295	290839503003061
290839503002054	290839503002156	290839503002302	290839503003063
290839503002055	290839503002157	290839503002304	290839503003065
290839503002056	290839503002159	290839503002305	290839503003067
290839503002057	290839503002162	290839503002308	290839503003068
290839503002059	290839503002173	290839503002317	290839503003071
290839503002060	290839503002180	290839503002318	290839503003073
290839503002061	290839503002201	290839503002321	290839503003074
290839503002062	290839503002202	290839503002322	290839503003075
290839503002063	290839503002203	290839503002323	290839503003076
290839503002064	290839503002205	290839503003000	290839503003077
290839503002065	290839503002207	290839503003002	290839503003078
290839503002066	290839503002210	290839503003003	290839503003080
290839503002067	290839503002211	290839503003004	290839503003081
290839503002068	290839503002223	290839503003005	290839503003083
290839503002072	290839503002225	290839503003006	290839503003085
290839503002073	290839503002231	290839503003009	290839503003087
290839503002074	290839503002240	290839503003010	290839503003090
290839503002077	290839503002250	290839503003013	290839503003092
290839503002080	290839503002251	290839503003016	290839503003093
290839503002085	290839503002255	290839503003021	290839503003094
290839503002088	290839503002256	290839503003023	290839503003095
290839503002089	290839503002258	290839503003027	290839503003096
290839503002092	290839503002262	290839503003029	290839503003097
290839503002094	290839503002263	290839503003030	290839503003098
290839503002096	290839503002265	290839503003032	290839503003101
290839503002097	290839503002266	290839503003034	290839503003102
290839503002099	290839503002268	290839503003035	290839503003108
290839503002100	290839503002269	290839503003037	290839503003109
290839503002103	290839503002270	290839503003038	290839503003116
290839503002104	290839503002271	290839503003039	290839503003120

CHARTER FIBERLINK – MISSOURI, LLC

CENSUS BLOCKS

290839503003124	290839504001080	290839504001175	290839504001351
290839503003127	290839504001081	290839504001180	290839504001357
290839503003129	290839504001082	290839504001189	290839504001358
290839503003130	290839504001084	290839504001191	290839504001359
290839503003132	290839504001085	290839504001192	290839504001366
290839503003133	290839504001087	290839504001199	290839504001372
290839503003135	290839504001089	290839504001200	290839504001384
290839503003137	290839504001092	290839504001201	290839504001387
290839503003139	290839504001093	290839504001202	290839504001397
290839503003140	290839504001094	290839504001204	290839504001399
290839503003141	290839504001096	290839504001205	290839504001400
290839503003142	290839504001099	290839504001206	290839504001403
290839503003143	290839504001101	290839504001209	290839504001419
290839503003145	290839504001103	290839504001210	290839504001432
290839503003146	290839504001104	290839504001213	290839504001436
290839503003148	290839504001105	290839504001217	290839504001448
290839503003156	290839504001107	290839504001218	290839504001458
290839503003174	290839504001108	290839504001225	290839504001459
290839503003178	290839504001110	290839504001230	290839504001462
290839503003188	290839504001111	290839504001231	290839504001478
290839503003190	290839504001113	290839504001233	290839504001479
290839504001000	290839504001114	290839504001235	290899601003000
290839504001002	290839504001117	290839504001249	290899601003003
290839504001004	290839504001120	290839504001251	290899601003007
290839504001005	290839504001122	290839504001257	290899601003009
290839504001011	290839504001123	290839504001258	290899601003011
290839504001014	290839504001129	290839504001263	290899601003012
290839504001024	290839504001131	290839504001266	290899601003013
290839504001025	290839504001132	290839504001273	290899601003014
290839504001028	290839504001134	290839504001275	290899601003015
290839504001031	290839504001136	290839504001277	290899601003016
290839504001046	290839504001137	290839504001278	290899601003017
290839504001050	290839504001138	290839504001330	290899601003018
290839504001056	290839504001140	290839504001331	290899601003019
290839504001057	290839504001141	290839504001333	290899601003020
290839504001066	290839504001145	290839504001334	290899601003021
290839504001068	290839504001146	290839504001337	290899601003022
290839504001069	290839504001151	290839504001339	290899601003023
290839504001070	290839504001157	290839504001341	290899601003024
290839504001071	290839504001158	290839504001343	290899601003025
290839504001073	290839504001164	290839504001346	290899601003026
290839504001076	290839504001168	290839504001347	290899601003027
290839504001077	290839504001169	290839504001348	290899601003028
290839504001078	290839504001171	290839504001349	290899601003029
290839504001079	290839504001172	290839504001350	290899601003030

CHARTER FIBERLINK – MISSOURI, LLC

CENSUS BLOCKS

290899601003031	290939501001005	290939501001134	290939501001276
290899601003032	290939501001006	290939501001136	290939501001278
290899601003033	290939501001007	290939501001138	290939501001279
290899601003034	290939501001008	290939501001141	290939501001281
290899601003038	290939501001010	290939501001142	290939501001282
290899601003039	290939501001014	290939501001144	290939501001286
290899601003040	290939501001015	290939501001148	290939502001027
290899601003041	290939501001019	290939501001149	290939502001039
290899601003042	290939501001020	290939501001153	290939502001043
290899601003043	290939501001023	290939501001165	290939502001055
290899601003045	290939501001025	290939501001166	290939502001058
290899601003046	290939501001028	290939501001167	290939502001062
290899601003047	290939501001029	290939501001168	290939502001063
290899601003048	290939501001033	290939501001170	290939502001064
290899601003049	290939501001036	290939501001171	290939502001075
290899601003050	290939501001038	290939501001173	290939502001077
290899601003051	290939501001040	290939501001180	290939502001078
290899601003052	290939501001041	290939501001183	290939502001081
290899601003053	290939501001042	290939501001185	290939502001083
290899601003054	290939501001043	290939501001187	290939502001092
290899601003055	290939501001048	290939501001191	290939502001093
290899601003056	290939501001049	290939501001192	290939502001098
290899601003057	290939501001050	290939501001193	290939502001103
290899601003060	290939501001052	290939501001194	290939502001104
290899601003061	290939501001053	290939501001195	290939504001000
290899601003062	290939501001054	290939501001197	290939504001007
290899601003063	290939501001055	290939501001204	290939504001010
290899601003064	290939501001056	290939501001207	290939504001015
290899601003065	290939501001060	290939501001209	290939504001016
290899601003066	290939501001061	290939501001211	290939504001030
290899601003067	290939501001062	290939501001214	290939504001032
290899601003068	290939501001063	290939501001216	290939504001033
290899601003069	290939501001066	290939501001220	290939504001035
290899601003070	290939501001071	290939501001228	290939504001037
290899601003073	290939501001075	290939501001235	290939504001039
290899601003077	290939501001079	290939501001236	290939504001040
290899601003078	290939501001080	290939501001238	290939504001046
290899601003079	290939501001087	290939501001239	290939504001048
290899601003080	290939501001089	290939501001240	290939504001053
290899601003082	290939501001091	290939501001241	290939504001054
290899601003084	290939501001098	290939501001246	290939504001055
290899601003085	290939501001101	290939501001267	290939504001056
290899601003090	290939501001110	290939501001270	290939504001059
290939501001000	290939501001112	290939501001273	290939504001062
290939501001004	290939501001113	290939501001274	290939504001065

CHARTER FIBERLINK – MISSOURI, LLC

CENSUS BLOCKS

290939504001066	290939504001234	290939504002090	290939504002188
290939504001069	290939504001239	290939504002091	290939504002189
290939504001070	290939504001240	290939504002093	290939504002192
290939504001073	290939504001241	290939504002095	290997002111006
290939504001074	290939504001244	290939504002102	290997002111044
290939504001075	290939504001251	290939504002103	290997003042017
290939504001077	290939504001252	290939504002106	290997003042037
290939504001086	290939504001253	290939504002107	290997006033027
290939504001091	290939504001254	290939504002110	290997006033030
290939504001093	290939504001256	290939504002113	290997010001025
290939504001095	290939504001262	290939504002115	290997010001037
290939504001097	290939504002000	290939504002117	290997010001051
290939504001100	290939504002003	290939504002122	290997011013058
290939504001102	290939504002011	290939504002125	290997011013059
290939504001105	290939504002014	290939504002126	290997011013063
290939504001108	290939504002016	290939504002127	290997014011076
290939504001110	290939504002017	290939504002128	290997014011078
290939504001113	290939504002018	290939504002129	290997014012026
290939504001114	290939504002019	290939504002133	290997014012028
290939504001115	290939504002020	290939504002134	290997014012033
290939504001120	290939504002028	290939504002139	290997014012057
290939504001121	290939504002029	290939504002140	290997014012067
290939504001123	290939504002032	290939504002141	290997014012082
290939504001127	290939504002034	290939504002144	290997014012091
290939504001128	290939504002035	290939504002145	290997014012094
290939504001135	290939504002037	290939504002146	290997014012105
290939504001137	290939504002038	290939504002147	290997014012112
290939504001139	290939504002044	290939504002148	290997014032011
290939504001142	290939504002045	290939504002149	290997014032013
290939504001148	290939504002046	290939504002150	290997014032018
290939504001149	290939504002049	290939504002156	290997014032019
290939504001151	290939504002050	290939504002159	290997014032020
290939504001155	290939504002051	290939504002162	290997014032035
290939504001165	290939504002054	290939504002166	290997014032068
290939504001169	290939504002055	290939504002170	290997014032096
290939504001173	290939504002056	290939504002171	290997014032097
290939504001175	290939504002057	290939504002174	290997014032149
290939504001186	290939504002060	290939504002176	290997014042018
290939504001194	290939504002062	290939504002178	290997014042020
290939504001201	290939504002075	290939504002179	290997014043006
290939504001218	290939504002077	290939504002180	290997014043026
290939504001221	290939504002078	290939504002182	290997014043073
290939504001228	290939504002082	290939504002183	290997014043079
290939504001230	290939504002084	290939504002185	290997014043082
290939504001232	290939504002088	290939504002187	290997014043090

CHARTER FIBERLINK – MISSOURI, LLC

CENSUS BLOCKS

290997014043093	291019601002069	291019601002157	291019601003030
291019601002000	291019601002070	291019601002161	291019601003032
291019601002001	291019601002072	291019601002164	291019601003033
291019601002002	291019601002073	291019601002165	291019601003034
291019601002003	291019601002075	291019601002166	291019601003041
291019601002004	291019601002078	291019601002168	291019601003042
291019601002006	291019601002085	291019601002169	291019601003043
291019601002007	291019601002086	291019601002170	291019601003044
291019601002009	291019601002087	291019601002172	291019601003045
291019601002010	291019601002093	291019601002174	291019601003053
291019601002011	291019601002094	291019601002175	291019601003055
291019601002012	291019601002097	291019601002179	291019601003056
291019601002014	291019601002099	291019601002180	291019601003059
291019601002015	291019601002103	291019601002182	291019601003060
291019601002019	291019601002106	291019601002183	291019601003061
291019601002021	291019601002109	291019601002184	291019601003062
291019601002022	291019601002110	291019601002187	291019601003063
291019601002024	291019601002111	291019601002189	291019601003065
291019601002025	291019601002112	291019601002191	291019601003066
291019601002026	291019601002113	291019601002194	291019601003067
291019601002028	291019601002117	291019601002196	291019601003073
291019601002030	291019601002118	291019601002198	291019601003074
291019601002032	291019601002119	291019601002199	291019601003075
291019601002033	291019601002120	291019601002201	291019601003076
291019601002037	291019601002121	291019601002202	291019601003078
291019601002038	291019601002123	291019601002203	291019601003080
291019601002040	291019601002124	291019601002204	291019601003081
291019601002042	291019601002125	291019601002206	291019601003082
291019601002043	291019601002126	291019601002208	291019601003084
291019601002046	291019601002127	291019601002209	291019601003085
291019601002047	291019601002128	291019601002210	291019601003086
291019601002050	291019601002129	291019601002212	291019601003088
291019601002051	291019601002134	291019601003003	291019601003089
291019601002053	291019601002136	291019601003004	291019601003090
291019601002054	291019601002137	291019601003006	291019601003091
291019601002056	291019601002138	291019601003007	291019601003092
291019601002057	291019601002139	291019601003011	291019601003093
291019601002058	291019601002143	291019601003012	291019601003094
291019601002059	291019601002144	291019601003014	291019601003098
291019601002060	291019601002146	291019601003019	291019601003101
291019601002061	291019601002149	291019601003020	291019601003107
291019601002062	291019601002150	291019601003022	291019601003109
291019601002063	291019601002152	291019601003023	291019601003111
291019601002064	291019601002155	291019601003024	291019601003114
291019601002065	291019601002156	291019601003028	291019601003115

CHARTER FIBERLINK – MISSOURI, LLC

CENSUS BLOCKS

291019601003117	291019601004158	291019602001050	291019602001132
291019601003118	291019601004159	291019602001053	291019602001133
291019601003119	291019601004160	291019602001055	291019602001135
291019601003120	291019601004161	291019602001059	291019602001136
291019601003122	291019601004162	291019602001060	291019602001137
291019601003123	291019601004164	291019602001062	291019602001138
291019601003125	291019601004165	291019602001064	291019602001142
291019601003126	291019601004167	291019602001065	291019602001143
291019601003128	291019601004169	291019602001067	291019602001144
291019601003130	291019601004170	291019602001069	291019602001146
291019601003132	291019601004178	291019602001070	291019602001148
291019601003136	291019601004189	291019602001072	291019602001152
291019601003137	291019601004214	291019602001074	291019602001154
291019601003138	291019602001001	291019602001076	291019602001155
291019601003140	291019602001002	291019602001077	291019602001157
291019601003145	291019602001003	291019602001079	291019602001158
291019601003147	291019602001005	291019602001080	291019602001160
291019601003148	291019602001007	291019602001082	291019602001163
291019601003150	291019602001008	291019602001083	291019602001165
291019601003151	291019602001010	291019602001084	291019602001166
291019601003152	291019602001011	291019602001086	291019602001167
291019601003153	291019602001013	291019602001088	291019602001168
291019601003166	291019602001015	291019602001094	291019602001169
291019601003167	291019602001016	291019602001096	291019602001172
291019601003168	291019602001020	291019602001097	291019602001173
291019601003170	291019602001023	291019602001099	291019602001177
291019601004062	291019602001024	291019602001100	291019602001178
291019601004065	291019602001025	291019602001102	291019602001181
291019601004066	291019602001026	291019602001103	291019602001186
291019601004083	291019602001029	291019602001104	291019602001188
291019601004106	291019602001030	291019602001105	291019602001190
291019601004124	291019602001031	291019602001107	291019602001192
291019601004131	291019602001032	291019602001108	291019602001193
291019601004132	291019602001034	291019602001110	291019602001194
291019601004137	291019602001035	291019602001114	291019602001201
291019601004138	291019602001036	291019602001115	291019602001213
291019601004139	291019602001038	291019602001116	291019602001214
291019601004141	291019602001039	291019602001118	291019602001216
291019601004142	291019602001040	291019602001120	291019602001217
291019601004143	291019602001042	291019602001123	291019602001218
291019601004144	291019602001044	291019602001124	291019602001219
291019601004147	291019602001045	291019602001125	291019602001221
291019601004149	291019602001046	291019602001127	291019602001223
291019601004151	291019602001047	291019602001129	291019602001224
291019601004157	291019602001048	291019602001130	291019602002000

CHARTER FIBERLINK – MISSOURI, LLC

CENSUS BLOCKS

291019602002003	291019602002074	291019602005031	291019603003027
291019602002005	291019602002076	291019602005043	291019603003028
291019602002006	291019602002077	291019602005049	291019603003030
291019602002007	291019602002078	291019602005055	291019603003031
291019602002009	291019602002080	291019603001003	291019603003044
291019602002011	291019602002081	291019603001004	291019603003051
291019602002012	291019602002082	291019603001005	291019603003056
291019602002013	291019602002083	291019603001007	291019603003060
291019602002014	291019602002085	291019603001008	291019603003061
291019602002015	291019602002086	291019603001009	291019603003062
291019602002018	291019602002087	291019603001010	291019603003063
291019602002020	291019602002089	291019603001013	291019603003064
291019602002023	291019602002090	291019603001014	291019603003065
291019602002024	291019602002092	291019603001017	291019603003066
291019602002025	291019602002093	291019603001029	291019603003067
291019602002028	291019602002094	291019603001030	291019603003068
291019602002029	291019602002095	291019603001034	291019603003070
291019602002030	291019602002096	291019603001036	291019603003071
291019602002032	291019602002097	291019603001040	291019603003073
291019602002033	291019602002103	291019603001045	291019603003080
291019602002034	291019602002104	291019603001047	291019603003134
291019602002035	291019602002105	291019603001049	291019603003137
291019602002040	291019602002110	291019603001062	291019603003139
291019602002042	291019602003000	291019603002000	291019603003140
291019602002043	291019602003001	291019603002004	291019603003144
291019602002044	291019602003002	291019603002006	291019603003146
291019602002045	291019602003004	291019603002007	291019603003148
291019602002048	291019602003005	291019603002013	291019603003149
291019602002049	291019602003007	291019603002019	291019603003151
291019602002051	291019602003011	291019603002020	291019603003152
291019602002054	291019602003014	291019603002029	291019603003160
291019602002058	291019602003015	291019603002030	291019603004000
291019602002059	291019602003021	291019603002032	291019603004001
291019602002060	291019602003024	291019603002039	291019603004003
291019602002061	291019602003025	291019603002040	291019603004009
291019602002062	291019602003028	291019603002041	291019603004011
291019602002063	291019602003030	291019603002043	291019603004014
291019602002064	291019602003031	291019603002044	291019603004015
291019602002065	291019602003035	291019603002045	291019603004016
291019602002066	291019602003057	291019603002053	291019603004019
291019602002067	291019602003089	291019603003003	291019603004022
291019602002068	291019602004002	291019603003012	291019603004023
291019602002070	291019602005017	291019603003014	291019603004025
291019602002071	291019602005025	291019603003019	291019603004027
291019602002073	291019602005026	291019603003020	291019603004028

CHARTER FIBERLINK – MISSOURI, LLC

CENSUS BLOCKS

291019603004112	291019603005078	291019603005164	291019609001018
291019603004137	291019603005080	291019603005165	291019609001023
291019603004152	291019603005083	291019603005166	291019609001025
291019603004156	291019603005084	291019603005170	291019609001026
291019603004157	291019603005086	291019603005171	291019609001028
291019603004166	291019603005089	291019603005173	291019609001029
291019603004203	291019603005092	291019603005174	291019609001031
291019603004210	291019603005093	291019603005176	291019609001032
291019603004211	291019603005094	291019603005177	291019609001034
291019603004212	291019603005095	291019603005178	291019609001040
291019603005001	291019603005096	291019603005179	291019609001041
291019603005004	291019603005097	291019603005180	291019609001045
291019603005005	291019603005099	291019603005182	291019609001047
291019603005006	291019603005101	291019603005185	291019609001048
291019603005008	291019603005103	291019603005186	291019609001050
291019603005009	291019603005104	291019603005189	291019609001052
291019603005013	291019603005106	291019603005194	291019609001053
291019603005015	291019603005107	291019603005195	291019609001054
291019603005016	291019603005112	291019603005196	291019609001055
291019603005018	291019603005113	291019603005206	291019609001056
291019603005019	291019603005114	291019603005207	291019609001057
291019603005027	291019603005115	291019603005212	291019609001059
291019603005028	291019603005120	291019603005213	291019609001060
291019603005030	291019603005125	291019603005214	291019609001061
291019603005031	291019603005127	291019603005220	291019609001062
291019603005034	291019603005129	291019603005221	291019609001063
291019603005035	291019603005131	291019603005222	291019609001066
291019603005037	291019603005133	291019603005225	291019609001067
291019603005038	291019603005135	291019607004012	291019609001068
291019603005040	291019603005142	291019607004021	291019609001069
291019603005041	291019603005143	291019607004022	291019609001070
291019603005042	291019603005146	291019607004028	291019609001071
291019603005047	291019603005148	291019607004030	291019609001073
291019603005053	291019603005150	291019609001000	291019609001074
291019603005054	291019603005151	291019609001001	291019609001075
291019603005056	291019603005152	291019609001002	291019609001076
291019603005059	291019603005153	291019609001003	291019609001078
291019603005060	291019603005154	291019609001007	291019609001080
291019603005064	291019603005155	291019609001008	291019609001081
291019603005065	291019603005156	291019609001010	291019609001082
291019603005066	291019603005158	291019609001011	291019609001083
291019603005070	291019603005159	291019609001013	291019609001084
291019603005074	291019603005160	291019609001015	291019609001085
291019603005075	291019603005161	291019609001016	291019609001087
291019603005076	291019603005162	291019609001017	291019609001090

CHARTER FIBERLINK – MISSOURI, LLC

CENSUS BLOCKS

291019609001091	291019609001193	291019609002078	291019609002166
291019609001093	291019609002000	291019609002080	291019609002168
291019609001094	291019609002002	291019609002082	291019609002172
291019609001095	291019609002003	291019609002085	291019609002173
291019609001099	291019609002005	291019609002086	291019609002175
291019609001100	291019609002007	291019609002087	291019609002176
291019609001101	291019609002010	291019609002089	291019609002177
291019609001102	291019609002012	291019609002090	291019609002178
291019609001103	291019609002013	291019609002091	291019609002180
291019609001110	291019609002014	291019609002092	291019609002181
291019609001111	291019609002016	291019609002095	291019609002183
291019609001113	291019609002017	291019609002097	291019609002185
291019609001115	291019609002018	291019609002098	291019609002188
291019609001119	291019609002019	291019609002101	291019609002192
291019609001120	291019609002020	291019609002102	291019609002194
291019609001121	291019609002023	291019609002103	291019609002199
291019609001130	291019609002024	291019609002104	291019609002200
291019609001135	291019609002026	291019609002106	291019609002203
291019609001136	291019609002033	291019609002107	291019609002214
291019609001138	291019609002035	291019609002109	291019609002216
291019609001142	291019609002036	291019609002110	291019609002225
291019609001143	291019609002037	291019609002114	291019609002226
291019609001144	291019609002039	291019609002115	291019609002231
291019609001145	291019609002041	291019609002116	291019609002232
291019609001148	291019609002042	291019609002118	291019609002233
291019609001149	291019609002043	291019609002119	291019609002234
291019609001150	291019609002044	291019609002120	291019609002236
291019609001151	291019609002045	291019609002122	291019609002237
291019609001152	291019609002046	291019609002125	291019609002239
291019609001153	291019609002047	291019609002128	291019609002240
291019609001154	291019609002049	291019609002130	291019609002244
291019609001155	291019609002051	291019609002131	291019609002245
291019609001156	291019609002052	291019609002133	291019609002246
291019609001157	291019609002055	291019609002134	291019609002249
291019609001158	291019609002056	291019609002135	291019609002251
291019609001161	291019609002057	291019609002136	291019609002252
291019609001162	291019609002059	291019609002140	291019609002256
291019609001163	291019609002060	291019609002146	291019609002259
291019609001164	291019609002061	291019609002147	291019609002262
291019609001167	291019609002062	291019609002154	291019609002264
291019609001168	291019609002066	291019609002156	291019609002268
291019609001170	291019609002067	291019609002159	291019609003000
291019609001190	291019609002073	291019609002161	291019609003001
291019609001191	291019609002075	291019609002164	291019609003002
291019609001192	291019609002077	291019609002165	291019609003003

CHARTER FIBERLINK – MISSOURI, LLC

CENSUS BLOCKS

291019609003007	291019609003099	291019609004042	291019609004135
291019609003013	291019609003100	291019609004043	291019609004137
291019609003014	291019609003101	291019609004044	291019609004138
291019609003015	291019609003103	291019609004046	291019609004139
291019609003016	291019609003104	291019609004047	291019609004142
291019609003017	291019609003107	291019609004049	291019609004144
291019609003019	291019609003108	291019609004050	291019609004145
291019609003020	291019609003110	291019609004051	291019609004146
291019609003021	291019609003113	291019609004052	291019609004147
291019609003023	291019609003115	291019609004053	291019609004148
291019609003025	291019609003119	291019609004054	291019609004149
291019609003026	291019609003125	291019609004055	291019609004153
291019609003027	291019609003144	291019609004057	291019609004155
291019609003029	291019609003145	291019609004058	291019609004158
291019609003032	291019609003153	291019609004060	291019609004166
291019609003040	291019609003155	291019609004061	291019609004167
291019609003044	291019609003156	291019609004064	291019609004169
291019609003047	291019609003157	291019609004065	291019609004172
291019609003048	291019609003158	291019609004066	291019609004173
291019609003049	291019609003159	291019609004069	291019609004174
291019609003050	291019609003161	291019609004079	291019609004175
291019609003051	291019609003162	291019609004082	291019609004180
291019609003052	291019609003164	291019609004086	291070904001057
291019609003053	291019609003166	291019609004091	291070904001058
291019609003054	291019609003167	291019609004093	291070904001059
291019609003056	291019609003168	291019609004095	291070904001071
291019609003059	291019609003169	291019609004096	291070905001053
291019609003061	291019609003172	291019609004097	291070905001054
291019609003067	291019609003174	291019609004099	291070905001055
291019609003071	291019609003177	291019609004102	291070905001058
291019609003073	291019609003179	291019609004103	291070905001067
291019609003074	291019609003180	291019609004106	291070905001068
291019609003077	291019609003182	291019609004110	291070905001069
291019609003078	291019609004005	291019609004113	291070905001070
291019609003079	291019609004006	291019609004114	291070905001072
291019609003080	291019609004015	291019609004119	291070905001073
291019609003082	291019609004028	291019609004121	291070905001074
291019609003086	291019609004030	291019609004123	291070905001075
291019609003087	291019609004031	291019609004124	291070905001076
291019609003088	291019609004032	291019609004127	291070905001078
291019609003089	291019609004033	291019609004128	291070905001079
291019609003091	291019609004034	291019609004129	291070905001080
291019609003093	291019609004035	291019609004130	291070905001086
291019609003095	291019609004038	291019609004133	291070905001087
291019609003096	291019609004040	291019609004134	291070905001091

CHARTER FIBERLINK – MISSOURI, LLC

CENSUS BLOCKS

291070905001092	291070906014007	291070906023066	291138101003047
291070905001096	291070906014020	291070906023067	291138101003050
291070905001099	291070906023000	291070906023068	291138101003053
291070905001100	291070906023001	291070906023069	291138101003064
291070905001101	291070906023002	291070906023071	291138101003067
291070905002029	291070906023003	291070906023073	291138101003068
291070905002055	291070906023005	291070906023074	291138101003076
291070905002063	291070906023006	291070906023075	291138101003078
291070905002064	291070906023007	291070906023076	291138101003080
291070905002066	291070906023008	291070906023078	291138101003081
291070905002070	291070906023009	291070906023079	291138101003086
291070905002071	291070906023010	291070906023080	291138101003088
291070905002072	291070906023023	291070906023081	291138101003089
291070905002097	291070906023024	291070906023083	291138101003091
291070905002099	291070906023026	291070906023084	291138101003092
291070905002100	291070906023027	291070906023086	291138101003094
291070905002101	291070906023028	291070906023087	291138102012082
291070905002103	291070906023029	291070906023088	291138102012083
291070905002109	291070906023030	291070906023089	291138102012089
291070906012002	291070906023031	291070906023090	291138102012094
291070906012010	291070906023032	291070906023091	291138102012098
291070906012011	291070906023033	291070906023092	291138102012114
291070906012012	291070906023034	291070906023096	291138102012116
291070906012018	291070906023036	291070906023097	291138102012119
291070906012023	291070906023037	291070906023098	291138102012150
291070906012025	291070906023038	291138101001014	291138102012170
291070906012027	291070906023039	291138101001017	291138102012178
291070906012030	291070906023040	291138101001036	291138102012218
291070906012035	291070906023041	291138101001037	291138102012224
291070906012037	291070906023043	291138101001039	291138102012225
291070906012044	291070906023044	291138101001065	291138102012227
291070906012045	291070906023045	291138101001067	291138102012229
291070906012046	291070906023046	291138101001069	291138102012233
291070906012054	291070906023047	291138101001071	291138102022001
291070906012056	291070906023048	291138101001074	291138102022002
291070906012057	291070906023049	291138101001079	291138102022010
291070906012058	291070906023050	291138101001082	291138102022017
291070906012059	291070906023052	291138101001108	291138102022018
291070906012062	291070906023053	291138101001137	291138102022020
291070906012064	291070906023055	291138101003000	291138102022023
291070906012067	291070906023056	291138101003020	291138102022024
291070906012068	291070906023057	291138101003023	291138102022050
291070906012070	291070906023060	291138101003033	291138102022051
291070906012071	291070906023064	291138101003040	291138102022052
291070906014006	291070906023065	291138101003046	291138102022055

CHARTER FIBERLINK – MISSOURI, LLC

CENSUS BLOCKS

291138102022068	291138102023095	291138103031199	291239601001168
291138102022073	291138102023097	291138103031202	291239601002000
291138102022127	291138102023098	291138103031203	291239601002001
291138102022148	291138102023101	291138103031204	291239601002005
291138102022152	291138102023110	291138103031206	291239601002016
291138102022153	291138102023117	291138103031209	291239601002017
291138102022181	291138102023118	291138103031210	291239601002018
291138102022183	291138102023123	291138103031212	291239601002024
291138102022184	291138102023124	291138103033065	291239601002098
291138102022187	291138102023125	291138103033067	291239601002101
291138102022189	291138102023126	291138103033069	291239601002110
291138102022191	291138102025000	291138103033074	291239601002127
291138102022200	291138102025001	291138103033085	291239601002143
291138102022201	291138102025003	291138103033087	291239601002146
291138102022207	291138102025010	291138103042006	291239601003028
291138102022209	291138102025018	291138103042010	291239601003032
291138102022218	291138102025019	291138103042028	291239601003050
291138102022219	291138102025020	291138103042033	291239601003097
291138102023000	291138102025024	291138103042050	291239601003105
291138102023007	291138102025025	291138103042059	291239601004021
291138102023008	291138102025026	291138103042081	291239601004053
291138102023011	291138102025029	291239601001021	291239601004088
291138102023013	291138102025032	291239601001028	291239602002011
291138102023014	291138102025033	291239601001030	291239602002020
291138102023016	291138102025054	291239601001031	291239602002030
291138102023017	291138102025055	291239601001032	291239602002040
291138102023018	291138102025056	291239601001049	291239602002041
291138102023023	291138103031056	291239601001080	291239602002115
291138102023031	291138103031087	291239601001113	291239603001002
291138102023034	291138103031096	291239601001114	291239603001048
291138102023040	291138103031107	291239601001115	291239603001053
291138102023042	291138103031128	291239601001116	291239603001074
291138102023047	291138103031134	291239601001119	291239603001076
291138102023048	291138103031137	291239601001120	291239603001083
291138102023051	291138103031138	291239601001122	291239603001087
291138102023052	291138103031161	291239601001123	291239603001096
291138102023060	291138103031166	291239601001124	291239603001097
291138102023069	291138103031167	291239601001126	291239603001105
291138102023072	291138103031176	291239601001131	291239603002000
291138102023075	291138103031177	291239601001132	291239603002003
291138102023080	291138103031180	291239601001141	291239603002052
291138102023082	291138103031192	291239601001148	291239603002055
291138102023083	291138103031193	291239601001150	291239603002059
291138102023084	291138103031195	291239601001162	291239603002061
291138102023093	291138103031197	291239601001167	291239603002062

CHARTER FIBERLINK – MISSOURI, LLC

CENSUS BLOCKS

291239603002064	291574701001086	291574702002088	291574705001124
291239603002069	291574701001092	291574702002090	291574705001125
291239603002080	291574701001099	291574702002098	291574705001126
291239603002082	291574701001103	291574702002117	291574705001130
291239603002084	291574701001110	291574702002130	291574705001146
291239603002112	291574701001113	291574702003011	291574705001156
291239603002114	291574701002003	291574702003031	291574705001163
291239603002160	291574701002009	291574702003033	291574705001164
291239603003026	291574701002030	291574702003035	291574705001165
291239603003064	291574701002034	291574702003037	291574705001167
291239603003065	291574701002038	291574702003052	291574705001169
291239603003068	291574701003062	291574702003054	291574705001171
291239603003075	291574701003075	291574702003060	291574705001172
291239603003076	291574701003076	291574702003070	291574705001185
291239603003077	291574701003077	291574702003071	291574705002022
291239603003078	291574701003079	291574702003072	291574705002023
291239603003080	291574701003082	291574702003079	291574705002024
291239603003082	291574701003088	291574702003085	291574705002025
291239603003089	291574701003151	291574702003086	291574705002027
291239603003090	291574701003152	291574702003098	291574705002028
291239603003094	291574701003156	291574702003106	291574705002040
291239603003096	291574701003159	291574702003110	291574705002041
291239603003097	291574701003162	291574702003111	291574705002049
291239603003098	291574702001018	291574702003166	291574705002054
291239603003104	291574702001020	291574702003167	291574705002076
291239603003108	291574702001023	291574702003169	291574705002078
291239603003114	291574702001032	291574702003177	291574705002087
291239603003116	291574702001047	291574703002000	291574705002089
291239603003118	291574702001059	291574703002029	291574705003001
291239603003121	291574702002001	291574705001046	291574705003002
291239603003137	291574702002006	291574705001073	291574705003023
291239603003138	291574702002008	291574705001074	291574705003025
291239603003144	291574702002009	291574705001083	291574705003026
291399703002129	291574702002013	291574705001084	291574705003028
291399703002130	291574702002014	291574705001087	291574705003032
291399703002136	291574702002021	291574705001090	291574705003033
291399703002137	291574702002022	291574705001092	291574705003034
291399703002147	291574702002023	291574705001095	291574705003043
291399703002153	291574702002035	291574705001096	291574705003089
291399703002162	291574702002041	291574705001107	291574705003098
291399703002163	291574702002042	291574705001110	291574705003099
291399703002168	291574702002063	291574705001111	291574705003100
291399703002169	291574702002076	291574705001112	291574705003119
291399703002170	291574702002077	291574705001114	291594801001025
291574701001045	291574702002078	291574705001123	291594801001030

CHARTER FIBERLINK – MISSOURI, LLC

CENSUS BLOCKS

291594801001031	291594801003018	291594802001165	291594802002306
291594801001032	291594801003023	291594802001177	291594802002308
291594801001048	291594801003025	291594802001183	291594802002309
291594801001050	291594801003057	291594802001185	291594802002314
291594801001056	291594801003060	291594802001186	291594802002316
291594801001062	291594801003061	291594802001188	291594802002319
291594801001063	291594801003062	291594802001189	291594802002320
291594801001097	291594801003066	291594802001192	291594802002324
291594801001110	291594801003068	291594802001194	291594802002328
291594801001140	291594801003071	291594802001203	291594802002330
291594801001170	291594801003081	291594802001206	291594802002331
291594801001171	291594801003082	291594802001208	291594802002334
291594801001174	291594801003083	291594802001210	291594802002335
291594801001179	291594801003085	291594802001217	291594802002336
291594801001185	291594801003086	291594802001234	291594802002338
291594801001231	291594801003088	291594802001272	291594802002341
291594801001233	291594801003090	291594802001286	291594802002344
291594801002021	291594801003099	291594802001296	291594802002351
291594801002032	291594801003101	291594802002000	291594802002352
291594801002133	291594801003103	291594802002007	291594802003021
291594801002142	291594801003107	291594802002012	291594802003037
291594801002145	291594801003108	291594802002014	291594802003057
291594801002147	291594801003110	291594802002017	291594802004004
291594801002149	291594801003123	291594802002025	291594802004009
291594801002150	291594801003124	291594802002031	291594802004010
291594801002177	291594801003125	291594802002032	291594802004013
291594801002185	291594801003126	291594802002034	291594802004014
291594801002188	291594801003127	291594802002035	291594802004016
291594801002190	291594801003128	291594802002038	291594802004024
291594801002197	291594801003130	291594802002041	291594802004034
291594801002199	291594801003132	291594802002044	291594802004038
291594801002203	291594801003133	291594802002058	291594802004039
291594801002204	291594801003134	291594802002061	291594802004040
291594801002205	291594801003135	291594802002092	291594802004041
291594801002206	291594801003137	291594802002093	291594802004048
291594801002213	291594801003145	291594802002096	291594802004050
291594801002229	291594802001051	291594802002149	291594802004051
291594801003002	291594802001060	291594802002153	291594802004052
291594801003003	291594802001061	291594802002293	291594802004053
291594801003007	291594802001064	291594802002295	291594802004054
291594801003009	291594802001072	291594802002296	291594802004055
291594801003012	291594802001137	291594802002299	291594802004056
291594801003014	291594802001145	291594802002302	291594802004057
291594801003016	291594802001158	291594802002304	291594802004058
291594801003017	291594802001159	291594802002305	291594802004059

CHARTER FIBERLINK – MISSOURI, LLC

CENSUS BLOCKS

291594802004061	291594803001207	291594803002084	291594803002178
291594802004062	291594803001209	291594803002086	291594803002179
291594802004065	291594803001211	291594803002089	291594803002181
291594802004069	291594803001213	291594803002091	291594803002185
291594802004074	291594803001214	291594803002095	291594803002186
291594803001040	291594803001221	291594803002098	291594803002188
291594803001050	291594803001222	291594803002099	291594803002189
291594803001063	291594803001223	291594803002104	291594803002199
291594803001081	291594803001224	291594803002106	291594803002208
291594803001119	291594803001227	291594803002108	291594803002209
291594803001120	291594803001229	291594803002109	291594803002211
291594803001121	291594803001231	291594803002111	291594803002212
291594803001125	291594803001232	291594803002112	291594803002214
291594803001127	291594803001233	291594803002114	291594803002216
291594803001128	291594803001234	291594803002115	291594803002217
291594803001131	291594803001247	291594803002116	291594803002220
291594803001133	291594803001248	291594803002118	291594803002228
291594803001138	291594803001254	291594803002120	291594803002230
291594803001140	291594803001255	291594803002121	291594803002233
291594803001141	291594803001259	291594803002122	291594803002234
291594803001142	291594803002000	291594803002123	291594803002236
291594803001143	291594803002001	291594803002126	291594803002241
291594803001144	291594803002002	291594803002131	291594803003004
291594803001146	291594803002008	291594803002133	291594803003008
291594803001148	291594803002009	291594803002134	291594803003011
291594803001149	291594803002010	291594803002135	291594803003023
291594803001153	291594803002012	291594803002136	291594803003024
291594803001156	291594803002013	291594803002137	291594803003025
291594803001161	291594803002014	291594803002139	291594803003035
291594803001163	291594803002017	291594803002140	291594803003036
291594803001164	291594803002021	291594803002142	291594803003039
291594803001167	291594803002024	291594803002144	291594803003040
291594803001168	291594803002026	291594803002146	291594803003047
291594803001170	291594803002028	291594803002148	291594803003049
291594803001171	291594803002029	291594803002149	291594803003065
291594803001176	291594803002031	291594803002151	291594803003087
291594803001182	291594803002032	291594803002154	291594803003094
291594803001186	291594803002033	291594803002157	291594803003099
291594803001188	291594803002041	291594803002161	291594803003100
291594803001195	291594803002043	291594803002166	291594803003101
291594803001197	291594803002046	291594803002169	291594803003102
291594803001198	291594803002065	291594803002172	291594803003105
291594803001200	291594803002076	291594803002174	291594803003106
291594803001205	291594803002078	291594803002176	291594804002002
291594803001206	291594803002082	291594803002177	291594804002005

CHARTER FIBERLINK – MISSOURI, LLC

CENSUS BLOCKS

291594804002006	291594804002125	291634602003299	291634605001223
291594804002007	291594804002132	291634602003302	291634605001237
291594804002008	291594804002134	291634603003023	291634605001242
291594804002010	291594804002135	291634603003024	291634605002010
291594804002013	291594804003000	291634603003156	291634605002013
291594804002018	291594804003001	291634603003164	291634605002016
291594804002025	291594804003005	291634603003165	291634605002017
291594804002026	291594804003007	291634603003167	291634605002020
291594804002038	291594804003010	291634603003188	291634605002022
291594804002039	291594804003021	291634603003201	291634605002025
291594804002049	291594804003031	291634603003207	291634605002026
291594804002053	291594804003032	291634603003208	291634605002034
291594804002054	291594804003034	291634603003210	291634605002035
291594804002055	291594804003036	291634603003211	291634605002047
291594804002062	291594804003038	291634603003212	291634605002052
291594804002065	291594804003039	291634603003226	291634605002054
291594804002067	291594804003040	291634603003254	291634605002060
291594804002069	291594804003041	291634603003275	291634605002061
291594804002070	291594804003044	291634603003280	291634605002066
291594804002072	291594804003052	291634603003284	291634605002072
291594804002073	291594804003053	291634603003308	291634605002074
291594804002074	291594804003054	291634603003327	291634605002080
291594804002075	291594804003057	291634603003329	291634605002081
291594804002077	291594804003058	291634603003333	291634605002101
291594804002078	291594804003061	291634603003335	291634605002109
291594804002079	291594804003062	291634603003336	291634605002111
291594804002087	291594804003063	291634603003354	291634605002121
291594804002090	291594804003064	291634604002004	291634605002124
291594804002091	291594804003066	291634604002007	291634605002125
291594804002094	291594804003067	291634604002008	291634605002126
291594804002096	291634602003101	291634604002013	291634605002127
291594804002102	291634602003110	291634604002016	291634605002128
291594804002103	291634602003123	291634604002019	291634605002131
291594804002104	291634602003124	291634604002028	291634605003003
291594804002105	291634602003127	291634604002035	291634605003007
291594804002107	291634602003131	291634604002060	291634605003008
291594804002109	291634602003192	291634605001027	291634605003010
291594804002110	291634602003228	291634605001044	291634605003012
291594804002111	291634602003243	291634605001045	291634605003017
291594804002112	291634602003251	291634605001048	291634605003023
291594804002117	291634602003261	291634605001066	291634605003025
291594804002118	291634602003262	291634605001086	291634605003028
291594804002121	291634602003263	291634605001191	291634605003029
291594804002122	291634602003264	291634605001211	291634605003030
291594804002124	291634602003271	291634605001214	291634605003033

CHARTER FIBERLINK – MISSOURI, LLC

CENSUS BLOCKS

291634605003034	291793801002062	291833120971001	291833122041051
291634605003035	291793801002074	291833120971005	291833122041053
291634605003036	291793801002079	291833120971008	291833122041054
291634605003039	291793801002081	291833120971009	291833122041058
291634605003040	291793801002082	291833120971010	291833122041059
291634605003043	291793801002092	291833120971011	291833122041061
291634605003044	291793801002095	291833120971012	291833122041062
291634605003046	291793801002105	291833120971015	291833122041063
291634605003048	291793801002108	291833120971016	291833122041065
291634605003049	291793801002113	291833120971018	291833122041067
291634605003051	291793801002115	291833120971022	291833122041082
291634605003052	291793801002120	291833120971028	291833122041085
291634605003053	291793801002124	291833120971033	291833122041104
291634605003063	291793801002125	291833120971057	291833122042002
291634605003064	291793801002132	291833120971058	291833122042003
291634605003065	291793801002140	291833120971085	291833122042007
291634605003066	291793801002143	291833120971089	291833122042008
291634605003067	291793801002145	291833120971095	291833122042011
291634605003068	291793801002152	291833120971096	291833122042024
291634605003069	291793801002159	291833120971105	291833122042033
291634605003070	291793801002172	291833120971159	291833122042063
291634605003071	291793801002173	291833120971168	291833122042064
291634605003072	291793801002174	291833120971220	291833122043002
291634605003074	291793801002181	291833120971237	291833122043004
291634605003076	291793801002182	291833120971242	291833122043009
291634605003077	291793801002183	291833120971243	291833122043011
291634605003078	291793801002188	291833120971247	291833122043012
291634605003080	291793801002191	291833120971248	291833122043016
291634605003082	291793801002197	291833120971249	291833122043019
291634605003083	291793801002206	291833120971250	291833122044008
291634605003087	291793801002207	291833120971254	291833122044009
291634605003088	291793801002210	291833120971255	291833122044014
291634605003090	291793801002214	291833120971256	291833122044015
291793801002000	291793801002215	291833120971260	291833122044018
291793801002003	291793801002216	291833120971262	291833122061054
291793801002006	291793801002219	291833120971275	291833122061064
291793801002013	291793801002222	291833122041016	291833122061073
291793801002021	291793801002225	291833122041017	291833122061074
291793801002027	291793801002227	291833122041019	291869601001007
291793801002028	291793801002234	291833122041026	291869601001056
291793801002037	291793801002235	291833122041028	291869601001057
291793801002040	291793801002238	291833122041030	291869601001058
291793801002043	291793801002266	291833122041033	291869601001060
291793801002044	291793801002267	291833122041037	291869601001063
291793801002061	291833120971000	291833122041047	291869601001072

CHARTER FIBERLINK – MISSOURI, LLC

CENSUS BLOCKS

291869601001078	291869603001021	291869603003075	291869604003112
291869601003022	291869603001042	291869604001021	291869604003114
291869601003033	291869603001044	291869604001023	291869604003115
291869601003034	291869603001050	291869604001164	291869604003117
291869601003039	291869603001051	291869604001173	291879501011003
291869601003048	291869603001052	291869604001184	291879501011022
291869601003060	291869603001057	291869604001217	291879501011025
291869601003078	291869603001059	291869604002025	291879501011032
291869601003085	291869603001061	291869604002035	291879501011055
291869601003086	291869603001062	291869604002036	291879501012004
291869601003087	291869603001066	291869604002058	291879501012011
291869601003099	291869603001071	291869604002061	291879501012015
291869601003107	291869603001102	291869604002070	291879501012018
291869601003108	291869603001103	291869604002086	291879501012019
291869601003110	291869603001108	291869604003020	291879501012020
291869601003111	291869603001109	291869604003021	291879501012024
291869601003113	291869603001110	291869604003023	291879501012030
291869601003117	291869603001111	291869604003025	291879501012031
291869601003124	291869603001117	291869604003030	291879501012032
291869601003125	291869603001118	291869604003038	291879501013016
291869601003126	291869603001119	291869604003040	291879501013017
291869601003127	291869603001121	291869604003041	291879501013018
291869601003130	291869603001123	291869604003042	291879501013019
291869601003131	291869603001124	291869604003043	291879501013020
291869601003132	291869603001129	291869604003044	291879501013021
291869601003133	291869603001130	291869604003045	291879501013022
291869601003134	291869603003009	291869604003047	291879501013024
291869601003135	291869603003014	291869604003048	291879501013025
291869601003136	291869603003015	291869604003049	291879501013026
291869601003137	291869603003016	291869604003050	291879501013027
291869601003139	291869603003017	291869604003051	291879501013028
291869601003140	291869603003018	291869604003052	291879501013029
291869601003141	291869603003020	291869604003053	291879501013030
291869601003142	291869603003022	291869604003054	291879501013031
291869601003143	291869603003024	291869604003058	291879501013032
291869601003144	291869603003035	291869604003059	291879501013033
291869601003146	291869603003036	291869604003060	291879501013034
291869601003150	291869603003054	291869604003061	291879501013035
291869601003151	291869603003057	291869604003063	291879501013037
291869601003153	291869603003060	291869604003064	291879501013038
291869601003154	291869603003061	291869604003074	291879501013039
291869601003158	291869603003069	291869604003075	291879501013040
291869602002008	291869603003071	291869604003088	291879501013041
291869602002009	291869603003073	291869604003110	291879501013042
291869602003082	291869603003074	291869604003111	291879501013043

CHARTER FIBERLINK – MISSOURI, LLC

CENSUS BLOCKS

291879501013046	291879501013103	291879507005005	292198201013041
291879501013047	291879504002028	291879507005017	292198201013042
291879501013048	291879504002097	291879507005021	292198201013043
291879501013049	291879504002098	291879507005025	292198201013046
291879501013050	291879504002104	291879507005044	292198201013047
291879501013051	291879504002107	291892215021014	292198201013048
291879501013052	291879504002125	292198201011001	292198201013049
291879501013053	291879504003025	292198201011004	292198201013050
291879501013054	291879504003028	292198201011015	292198201013051
291879501013055	291879504003093	292198201011018	292198201013052
291879501013058	291879504003152	292198201011021	292198201013053
291879501013059	291879504004033	292198201011028	292198201013055
291879501013061	291879504004048	292198201011029	292198201013056
291879501013062	291879506002068	292198201011036	292198201013057
291879501013063	291879506002071	292198201011037	292198201013060
291879501013065	291879506002073	292198201011046	292198201013061
291879501013068	291879507001083	292198201011047	292198201013062
291879501013069	291879507001084	292198201011052	292198201013064
291879501013070	291879507001088	292198201011145	292198201013065
291879501013071	291879507001089	292198201012010	292198201013066
291879501013072	291879507002001	292198201012034	292198201013070
291879501013073	291879507002013	292198201012036	292198201013075
291879501013074	291879507002020	292198201012037	292198201013076
291879501013075	291879507002035	292198201012038	292198201013077
291879501013076	291879507002037	292198201012039	292198201013081
291879501013078	291879507002041	292198201012041	292198201025006
291879501013079	291879507003001	292198201012043	292198201025051
291879501013080	291879507003021	292198201012071	292198201025065
291879501013081	291879507003022	292198201012074	292198201025066
291879501013082	291879507003024	292198201012087	292198201025067
291879501013084	291879507004022	292198201013001	292198201025069
291879501013085	291879507004023	292198201013015	292198201025070
291879501013086	291879507004024	292198201013016	292198201025073
291879501013088	291879507004030	292198201013018	292198201025076
291879501013089	291879507004032	292198201013020	292198201025077
291879501013090	291879507004034	292198201013021	292198201025078
291879501013091	291879507004035	292198201013024	292198201025080
291879501013092	291879507004043	292198201013026	292198201025081
291879501013093	291879507004044	292198201013027	292198201025086
291879501013095	291879507004050	292198201013030	292198201025107
291879501013096	291879507004052	292198201013031	292198201025110
291879501013098	291879507004058	292198201013032	292198201025111
291879501013100	291879507004066	292198201013036	292198201025112
291879501013101	291879507004075	292198201013037	292198201025117
291879501013102	291879507005000	292198201013038	292198201025133

CHARTER FIBERLINK – MISSOURI, LLC

CENSUS BLOCKS

292198201025134	292198201033009	292198202011087	292198202012142
292198201031015	292198201033012	292198202011090	292198202012151
292198201031023	292198201033013	292198202011095	292198202012155
292198201031030	292198201033025	292198202011108	292198202021000
292198201031040	292198201033030	292198202012001	292198202021002
292198201031041	292198201033103	292198202012004	292198202021003
292198201031042	292198201033104	292198202012007	292198202021009
292198201031045	292198201033105	292198202012013	292198202021016
292198201031047	292198201033113	292198202012027	292198202021020
292198201031048	292198201033117	292198202012032	292198202021021
292198201031050	292198201033118	292198202012035	292198202021024
292198201031053	292198201033125	292198202012037	292198202021026
292198201031054	292198201033126	292198202012038	292198202021029
292198201031055	292198202011003	292198202012040	292198202021030
292198201031057	292198202011006	292198202012042	292198202021031
292198201031060	292198202011007	292198202012044	292198202021032
292198201031061	292198202011009	292198202012045	292198202021033
292198201031077	292198202011010	292198202012046	292198202021035
292198201031096	292198202011011	292198202012047	292198202021036
292198201031097	292198202011012	292198202012048	292198202021039
292198201031099	292198202011013	292198202012049	292198202021046
292198201031102	292198202011017	292198202012052	292198202021052
292198201031103	292198202011020	292198202012059	292198202021054
292198201031142	292198202011022	292198202012061	292198202021055
292198201031144	292198202011026	292198202012064	292198202021056
292198201031149	292198202011029	292198202012065	292198202021057
292198201031151	292198202011030	292198202012068	292198202021060
292198201031156	292198202011031	292198202012077	292198202021071
292198201031157	292198202011033	292198202012082	292198202021074
292198201031158	292198202011039	292198202012095	292198202021078
292198201031161	292198202011040	292198202012096	292198202021079
292198201031163	292198202011043	292198202012104	292198202021080
292198201031167	292198202011047	292198202012105	292198202021086
292198201031168	292198202011048	292198202012111	292198202021088
292198201031171	292198202011049	292198202012117	292198202021096
292198201031172	292198202011051	292198202012120	292198202021112
292198201031175	292198202011052	292198202012124	292198202021114
292198201031176	292198202011061	292198202012125	292198202021118
292198201031184	292198202011064	292198202012128	292198202021119
292198201031202	292198202011065	292198202012130	292198202021121
292198201031203	292198202011070	292198202012133	292198202021129
292198201031205	292198202011071	292198202012136	292198202021131
292198201031214	292198202011073	292198202012137	292198202021134
292198201031238	292198202011077	292198202012138	292198202021138
292198201033006	292198202011081	292198202012139	292198202021140

CHARTER FIBERLINK – MISSOURI, LLC

CENSUS BLOCKS

292198202021141	292198202024059	292214605001027	292214605002023
292198202021144	292198202024060	292214605001029	292214605002050
292198202021147	292198202024063	292214605001033	292214605002051
292198202021152	292198202024064	292214605001037	292214605002054
292198202021160	292198202024077	292214605001062	292214605002057
292198202021177	292198202025000	292214605001096	292214605002058
292198202021178	292198202025003	292214605001126	292214605002059
292198202021182	292198202025009	292214605001132	292214605002063
292198202021184	292198202025012	292214605001133	292214605002066
292198202021185	292198202025025	292214605001134	292214605002068
292198202021250	292198202025026	292214605001136	292214605002071
292198202021264	292198202025032	292214605001139	292214605002074
292198202021265	292198202025034	292214605001143	292214605002075
292198202021268	292198202025035	292214605001145	292214605002078
292198202021283	292198202025044	292214605001148	292214605002081
292198202021284	292214601001076	292214605001155	292214605002082
292198202021285	292214601001077	292214605001170	292214605002089
292198202021286	292214601001081	292214605001175	292214605002091
292198202021288	292214601001082	292214605001180	292214605002094
292198202022003	292214601001085	292214605001183	292214605002095
292198202022009	292214601001086	292214605001190	292214605003000
292198202022010	292214601001102	292214605001192	292214605003002
292198202022011	292214603003000	292214605001193	292214605003003
292198202022012	292214603003020	292214605001194	292214605003004
292198202022014	292214603003023	292214605001196	292214605003006
292198202022026	292214603003024	292214605001202	292214605003009
292198202022031	292214603003025	292214605001203	292214605003012
292198202022037	292214603003026	292214605001250	292214605003013
292198202022039	292214603003028	292214605001254	292214605003020
292198202022041	292214603003029	292214605001260	292214605003021
292198202022045	292214603003039	292214605002000	292214605003022
292198202022060	292214603003066	292214605002001	292214605003023
292198202022063	292214605001003	292214605002003	292214605003024
292198202022076	292214605001005	292214605002004	292214605003025
292198202022087	292214605001007	292214605002005	292214605003028
292198202022229	292214605001008	292214605002006	292214605003031
292198202024000	292214605001009	292214605002007	292214605003032
292198202024002	292214605001011	292214605002009	292214605003035
292198202024005	292214605001016	292214605002010	292214605003038
292198202024007	292214605001017	292214605002011	292214605003039
292198202024010	292214605001018	292214605002014	292214605003040
292198202024026	292214605001020	292214605002015	292214605003041
292198202024030	292214605001021	292214605002019	292214605003042
292198202024034	292214605001024	292214605002020	292214605003045
292198202024036	292214605001026	292214605002022	292214605003048

CHARTER FIBERLINK – MISSOURI, LLC

CENSUS BLOCKS

292214605003049	292214605004075	292236902001106
292214605003052	292214605004076	292236902001107
292214605003056	292214605004077	292236902001110
292214605003057	292214605004080	292236902001111
292214605003060	292214605004081	292236903001002
292214605003064	292214605004085	292236903001003
292214605003066	292214605004088	292236903001006
292214605003067	292214605004094	292236903001011
292214605003069	292214605004095	292236903001012
292214605003073	292214605004097	292236903001013
292214605003077	292214605004106	292236903001015
292214605003078	292214605004107	292236903001016
292214605003080	292214605004110	292236903001019
292214605003083	292214605004112	292236903001020
292214605003085	292214605004113	292236903001021
292214605003086	292214605004115	292236903001022
292214605003095	292214605004117	292236903001023
292214605004000	292214605004119	292236903001026
292214605004002	292214605004120	292236903001028
292214605004008	292214605004126	292236903001032
292214605004010	292236902001006	292236903001035
292214605004011	292236902001008	292236903001057
292214605004012	292236902001013	292236903001062
292214605004021	292236902001016	
292214605004028	292236902001025	
292214605004030	292236902001026	
292214605004036	292236902001033	
292214605004038	292236902001041	
292214605004040	292236902001045	
292214605004050	292236902001053	
292214605004052	292236902001054	
292214605004053	292236902001055	
292214605004055	292236902001057	
292214605004058	292236902001059	
292214605004060	292236902001060	
292214605004063	292236902001061	
292214605004064	292236902001062	
292214605004065	292236902001077	
292214605004067	292236902001080	
292214605004068	292236902001083	
292214605004070	292236902001086	
292214605004071	292236902001091	
292214605004072	292236902001092	
292214605004073	292236902001096	
292214605004074	292236902001100	

EXHIBIT B

Exhibit B – List of Census Blocks Where Time Warner Cable Information Services (Missouri), LLC was Assigned RDOF Auction Support

TIME WARNER CABLE INFORMATION SERVICES (MISSOURI), LLC

CENSUS BLOCKS¹

290259502001001	290259502001074	290259502001154	290259502004000
290259502001002	290259502001075	290259502001155	290259502004001
290259502001003	290259502001076	290259502001156	290259502004007
290259502001004	290259502001077	290259502001157	290259502004011
290259502001005	290259502001078	290259502001159	290259502004013
290259502001008	290259502001086	290259502001160	290259502004015
290259502001010	290259502001088	290259502001164	290259502004016
290259502001013	290259502001089	290259502001167	290259502004017
290259502001015	290259502001090	290259502001170	290259502004018
290259502001017	290259502001091	290259502001172	290259502004019
290259502001018	290259502001094	290259502001173	290259502004021
290259502001019	290259502001095	290259502001177	290259502004023
290259502001021	290259502001096	290259502001178	290259502004024
290259502001025	290259502001099	290259502001189	290259502004025
290259502001026	290259502001100	290259502001190	290259502004026
290259502001028	290259502001102	290259502001192	290259502004028
290259502001030	290259502001103	290259502001193	290259502004032
290259502001033	290259502001104	290259502001194	290259502004033
290259502001034	290259502001105	290259502001195	290259502004037
290259502001036	290259502001106	290259502001196	290259502004038
290259502001038	290259502001107	290259502001197	290259502004039
290259502001040	290259502001111	290259502001200	290259502004040
290259502001041	290259502001112	290259502001201	290259502004041
290259502001043	290259502001115	290259502001202	290259502004042
290259502001044	290259502001116	290259502001203	290259502004043
290259502001052	290259502001120	290259502001204	290259502004044
290259502001053	290259502001124	290259502001206	290259502004045
290259502001059	290259502001133	290259502001208	290259502004048
290259502001060	290259502001134	290259502001209	290259502004050
290259502001062	290259502001139	290259502001211	290259502004051
290259502001065	290259502001140	290259502001212	290259502004052
290259502001066	290259502001141	290259502001214	290259502004057
290259502001067	290259502001142	290259502001215	290259502004059
290259502001068	290259502001143	290259502001216	290259502004065
290259502001069	290259502001144	290259502001217	290259502004067
290259502001070	290259502001148	290259502001218	290259502004076
290259502001072	290259502001150	290259502001228	290259502004083
290259502001073	290259502001151	290259502001234	290259502004084

¹ This Exhibit is intended to be a full and complete list of the RDOF Census Blocks assigned to CCO Holdings, LLC in Missouri. To the extent there is any inconsistency between the list of RDOF Census Blocks on this Exhibit and the list at the FCC's RDOF Dashboard (<https://auctiondata.fcc.gov/public/projects/auction904>), the list at the FCC's RDOF Dashboard shall control.

TIME WARNER CABLE INFORMATION SERVICES (MISSOURI), LLC

CENSUS BLOCKS

290259502004088	290259502005035	290370604002018	290370605001074
290259502004090	290259502005040	290370604002020	290370605001076
290259502004092	290259502005042	290370604002023	290370605001079
290259502004094	290259502005047	290370604002025	290370605001080
290259502004098	290259502005048	290370604002026	290370605001084
290259502004103	290259502005049	290370604002027	290370605001085
290259502004117	290259502005126	290370604002029	290370605001086
290259502004119	290259502005127	290370604002033	290370605001087
290259502004122	290259502005129	290370604002034	290370605001098
290259502004123	290259502005134	290370604002036	290370605001102
290259502004124	290259502005181	290370604002043	290370605001103
290259502004125	290259502005184	290370605001000	290370605001105
290259502004126	290259502005185	290370605001001	290370605001106
290259502004128	290259502005203	290370605001002	290370605001107
290259502004136	290259502005207	290370605001004	290370605001108
290259502004162	290259502005238	290370605001005	290370605001111
290259502004217	290370603023031	290370605001006	290370605002000
290259502004221	290370603023032	290370605001007	290370605002001
290259502004223	290370603023033	290370605001010	290370605002010
290259502004228	290370603023034	290370605001011	290370605002018
290259502004235	290370603023035	290370605001013	290370605002019
290259502004236	290370603051058	290370605001014	290370605002020
290259502004237	290370604001000	290370605001016	290370605002021
290259502004240	290370604001002	290370605001017	290370605002023
290259502004243	290370604001004	290370605001023	290370605002025
290259502004246	290370604001032	290370605001025	290370605002026
290259502004248	290370604001041	290370605001028	290370605002027
290259502004249	290370604001051	290370605001030	290370605002028
290259502004250	290370604001059	290370605001031	290370605002030
290259502004252	290370604001060	290370605001032	290370605002031
290259502004254	290370604001070	290370605001033	290370605002034
290259502004261	290370604001071	290370605001034	290370605002035
290259502004265	290370604001073	290370605001043	290370605002036
290259502005003	290370604001074	290370605001051	290370605002041
290259502005010	290370604001075	290370605001057	290370605002044
290259502005015	290370604002001	290370605001058	290370605002047
290259502005018	290370604002004	290370605001060	290370605002048
290259502005022	290370604002005	290370605001061	290370605002049
290259502005024	290370604002006	290370605001062	290370605002053
290259502005026	290370604002007	290370605001063	290370605002054
290259502005027	290370604002008	290370605001064	290370605002056
290259502005029	290370604002010	290370605001067	290370605002059
290259502005032	290370604002011	290370605001070	290370605002060
290259502005033	290370604002012	290370605001071	290370605002062
290259502005034	290370604002017	290370605001072	290370605002063

TIME WARNER CABLE INFORMATION SERVICES (MISSOURI), LLC

CENSUS BLOCKS

290370605002064	290370607001009	290370607002039	290370607003006
290370605002065	290370607001010	290370607002040	290370607003007
290370605002066	290370607001011	290370607002041	290370607003008
290370605002067	290370607001012	290370607002042	290370607003009
290370605002069	290370607001015	290370607002043	290370607003010
290370605002070	290370607001040	290370607002044	290370607003011
290370605002071	290370607001042	290370607002045	290370607003012
290370605002073	290370607001045	290370607002051	290370607003013
290370605002076	290370607001049	290370607002052	290370607003014
290370605002077	290370607001050	290370607002053	290370607003015
290370605002079	290370607001051	290370607002054	290370607003016
290370605002082	290370607001052	290370607002055	290370607003017
290370605002083	290370607001053	290370607002056	290370607003018
290370605002084	290370607001081	290370607002057	290370607003019
290370605002085	290370607002000	290370607002059	290370607003020
290370605002089	290370607002001	290370607002060	290370607003021
290370605002090	290370607002002	290370607002061	290370607003022
290370605002099	290370607002003	290370607002062	290370607003027
290370605002100	290370607002004	290370607002063	290370607003029
290370605002101	290370607002005	290370607002064	290370607003031
290370605002102	290370607002006	290370607002065	290370607003033
290370605002103	290370607002008	290370607002072	290370607003034
290370605002104	290370607002010	290370607002075	290370607003035
290370605002106	290370607002011	290370607002076	290370607003036
290370605002108	290370607002012	290370607002077	290370607003037
290370605002109	290370607002013	290370607002078	290370607003038
290370605002110	290370607002014	290370607002079	290370607003039
290370605002112	290370607002015	290370607002080	290370607003040
290370605002113	290370607002016	290370607002081	290370607003041
290370605002114	290370607002019	290370607002083	290370607003042
290370606003026	290370607002020	290370607002084	290370607003043
290370606003030	290370607002021	290370607002085	290370607003044
290370606003032	290370607002023	290370607002086	290370607003045
290370606003033	290370607002024	290370607002087	290370607003046
290370606003040	290370607002025	290370607002088	290370607003047
290370606003046	290370607002026	290370607002090	290370607003048
290370606003053	290370607002027	290370607002091	290370607003049
290370606003056	290370607002028	290370607002092	290370607003050
290370606003058	290370607002029	290370607002095	290370607003051
290370606003059	290370607002030	290370607002097	290370607003056
290370606003060	290370607002032	290370607002102	290370607003057
290370606003061	290370607002033	290370607002103	290370607003058
290370607001000	290370607002036	290370607002104	290370607003059
290370607001007	290370607002037	290370607003004	290370607003060
290370607001008	290370607002038	290370607003005	290370607003062

TIME WARNER CABLE INFORMATION SERVICES (MISSOURI), LLC

CENSUS BLOCKS

290370607003063	290370607003138	290370608001076	290370608002147
290370607003064	290370607003140	290370608001077	290370608002153
290370607003066	290370607003141	290370608001079	290370608002154
290370607003067	290370607003142	290370608001080	290370608002155
290370607003069	290370607003146	290370608001083	290370608002157
290370607003076	290370607003147	290370608001084	290370608002158
290370607003077	290370608001003	290370608001085	290370608002162
290370607003081	290370608001004	290370608001086	290370608002163
290370607003082	290370608001006	290370608001087	290370608002164
290370607003083	290370608001012	290370608001088	290370608002165
290370607003084	290370608001014	290370608001090	290370608002167
290370607003086	290370608001015	290370608001091	290370608002168
290370607003087	290370608001016	290370608001092	290370608002170
290370607003089	290370608001017	290370608001097	290370608002171
290370607003091	290370608001018	290370608001102	290370608002173
290370607003095	290370608001019	290370608002001	290370608002174
290370607003096	290370608001020	290370608002002	290370608002175
290370607003098	290370608001022	290370608002007	290370608002176
290370607003099	290370608001023	290370608002009	290370608002177
290370607003101	290370608001026	290370608002010	290370608002178
290370607003102	290370608001027	290370608002013	290370608002180
290370607003103	290370608001028	290370608002019	290370608002182
290370607003105	290370608001029	290370608002022	290370608002184
290370607003106	290370608001034	290370608002035	290370608002189
290370607003107	290370608001035	290370608002038	290370609041000
290370607003109	290370608001036	290370608002049	290370610011008
290370607003111	290370608001037	290370608002050	290370610011014
290370607003112	290370608001039	290370608002065	290370610011016
290370607003115	290370608001041	290370608002068	290370610011017
290370607003116	290370608001042	290370608002070	290370610011019
290370607003117	290370608001043	290370608002071	290370610011021
290370607003118	290370608001047	290370608002082	290370610011023
290370607003119	290370608001049	290370608002090	290370610011037
290370607003120	290370608001055	290370608002091	290370610011038
290370607003121	290370608001056	290370608002092	290370610011039
290370607003122	290370608001057	290370608002100	290370610011040
290370607003125	290370608001058	290370608002102	290370610011041
290370607003126	290370608001059	290370608002105	290370610011042
290370607003127	290370608001060	290370608002108	290370610011044
290370607003128	290370608001062	290370608002111	290370610011045
290370607003130	290370608001063	290370608002112	290370610011048
290370607003131	290370608001065	290370608002132	290370610011049
290370607003134	290370608001066	290370608002136	290370610011050
290370607003135	290370608001068	290370608002138	290370610011052
290370607003137	290370608001074	290370608002143	290370610011054

TIME WARNER CABLE INFORMATION SERVICES (MISSOURI), LLC

CENSUS BLOCKS

290370610011055	290370610012016	290370610022030	290370612002051
290370610011056	290370610012029	290370610022039	290370612002052
290370610011057	290370610012030	290370610022041	290370612002053
290370610011060	290370610012032	290370610022042	290370612002054
290370610011063	290370610012033	290370610022044	290370612002056
290370610011064	290370610012034	290370610022045	290370612002057
290370610011065	290370610012035	290370610022047	290370612002058
290370610011066	290370610012037	290370610022049	290370612002060
290370610011067	290370610012038	290370610023000	290370612002061
290370610011068	290370610012042	290370610023002	290370612002062
290370610011069	290370610012043	290370610023003	290370612002064
290370610011071	290370610012045	290370610023006	290370612002065
290370610011072	290370610012046	290370610023007	290370612002066
290370610011076	290370610012048	290370610023008	290370612002067
290370610011077	290370610012049	290370610023010	290370612002068
290370610011078	290370610012052	290370610023011	290370612002069
290370610011079	290370610012053	290370610023012	290370612002070
290370610011080	290370610012054	290370610023013	290370612002071
290370610011083	290370610012055	290370610023016	290370612002072
290370610011084	290370610012060	290370610023017	290370612002073
290370610011085	290370610012061	290370610023019	290370612002074
290370610011086	290370610012062	290370610023021	290370612002075
290370610011087	290370610012065	290370610023028	290370612002077
290370610011088	290370610012067	290370610023032	290370612002078
290370610011089	290370610012068	290370610023033	290370612002079
290370610011090	290370610012070	290370612002001	290370612002086
290370610011091	290370610021027	290370612002004	290370612002105
290370610011092	290370610021028	290370612002013	290370612002106
290370610011094	290370610021065	290370612002014	290370612002109
290370610011095	290370610021067	290370612002015	290370612002113
290370610011096	290370610021068	290370612002016	290370612002135
290370610011097	290370610021090	290370612002019	290370612002136
290370610011100	290370610021116	290370612002020	290370612002138
290370610011102	290370610021128	290370612002024	290370612002139
290370610011103	290370610021136	290370612002027	290370612002140
290370610011104	290370610022000	290370612002038	290370612002146
290370610011112	290370610022006	290370612002039	290370613002045
290370610011114	290370610022007	290370612002041	290370613002046
290370610011116	290370610022021	290370612002043	290370613002050
290370610011119	290370610022022	290370612002044	290370613002052
290370610012000	290370610022023	290370612002045	290470217012012
290370610012004	290370610022024	290370612002046	290470217012015
290370610012007	290370610022026	290370612002048	290470217012017
290370610012013	290370610022028	290370612002049	290470217012032
290370610012014	290370610022029	290370612002050	290470217012048

TIME WARNER CABLE INFORMATION SERVICES (MISSOURI), LLC

CENSUS BLOCKS

290470218033003	290470218042017	290470218054003	290470218054129
290470218033011	290470218042025	290470218054006	290470218054131
290470218041000	290470218042030	290470218054007	290470218054133
290470218041001	290470218042031	290470218054009	290470218054149
290470218041002	290470218042033	290470218054010	290470218054154
290470218041004	290470218042036	290470218054011	290470218054155
290470218041005	290470218042037	290470218054014	290470218054157
290470218041007	290470218042038	290470218054015	290470218054161
290470218041009	290470218042039	290470218054018	290470218054162
290470218041011	290470218042040	290470218054020	290470218061002
290470218041012	290470218042041	290470218054021	290470218061003
290470218041014	290470218042045	290470218054029	290470218061007
290470218041015	290470218042046	290470218054030	290470218061008
290470218041017	290470218042047	290470218054035	290470218061009
290470218041019	290470218042048	290470218054037	290470218061011
290470218041020	290470218042049	290470218054038	290470218061014
290470218041022	290470218042052	290470218054043	290470218061015
290470218041024	290470218042059	290470218054049	290470218061016
290470218041025	290470218043007	290470218054051	290470218061018
290470218041029	290470218043008	290470218054055	290470218061024
290470218041030	290470218043010	290470218054058	290470218061028
290470218041033	290470218043012	290470218054059	290470218062000
290470218041038	290470218043013	290470218054061	290470218062005
290470218041039	290470218043014	290470218054063	290470218062006
290470218041040	290470218043015	290470218054068	290470218062008
290470218041041	290470218043017	290470218054069	290470218062009
290470218041042	290470218043027	290470218054072	290470218062010
290470218041043	290470218043030	290470218054076	290470218062011
290470218041044	290470218043032	290470218054078	290470218062012
290470218041045	290470218043033	290470218054088	290470218062013
290470218041046	290470218043044	290470218054089	290470218062015
290470218041047	290470218043046	290470218054090	290470218062016
290470218041050	290470218043051	290470218054095	290470218062019
290470218041058	290470218043057	290470218054096	290470218062021
290470218041067	290470218043058	290470218054097	290470218062023
290470218041069	290470218043059	290470218054098	290470218062025
290470218041070	290470218043060	290470218054100	290470218062026
290470218041078	290470218043061	290470218054106	290470218062027
290470218041079	290470218043062	290470218054107	290470218062028
290470218041080	290470218043063	290470218054118	290470218062029
290470218041084	290470218043073	290470218054119	290470218062030
290470218042000	290470218043077	290470218054120	290470218062031
290470218042001	290470218043079	290470218054125	290470218062032
290470218042007	290470218044023	290470218054126	290470218062037
290470218042016	290470218044026	290470218054128	290470218062038

TIME WARNER CABLE INFORMATION SERVICES (MISSOURI), LLC

CENSUS BLOCKS

290470218062040	290470219001015	290499602001078	290499602002099
290470218062042	290470219001023	290499602001081	290499602002103
290470218062043	290470219001025	290499602001083	290499602002105
290470218062045	290470219001027	290499602001086	290499602002106
290470218062046	290470219001089	290499602001087	290499602002108
290470218062047	290470219001092	290499602001100	290499602002109
290470218062048	290470219001130	290499602001109	290499602002114
290470218062052	290470219001135	290499602001110	290499602002123
290470218062053	290470219001136	290499602001113	290499602002124
290470218062056	290470219001137	290499602001114	290499602002125
290470218062057	290470219001138	290499602001115	290499602002128
290470218062058	290470219001139	290499602001116	290499602002130
290470218062063	290470219002005	290499602001118	290499602005027
290470218062065	290470219002042	290499602001119	290499602005031
290470218062066	290470219002082	290499602001120	290499602005035
290470218062068	290499602001002	290499602001121	290499602005038
290470218062069	290499602001007	290499602001122	290499602005039
290470218062071	290499602001014	290499602001123	290499602005042
290470218062072	290499602001019	290499602001124	290499602005043
290470218062075	290499602001020	290499602001126	290499602005044
290470218062076	290499602001022	290499602001127	290499602005045
290470218062077	290499602001023	290499602001128	290499602005051
290470218062078	290499602001025	290499602001130	290499602005062
290470218062079	290499602001026	290499602001131	290499602005064
290470218062085	290499602001032	290499602001133	290499602005065
290470218062087	290499602001034	290499602001134	290499602005066
290470218062103	290499602001037	290499602001136	290499602005070
290470218062104	290499602001042	290499602001137	290499602005071
290470218062105	290499602001043	290499602001138	290499602005072
290470218062107	290499602001044	290499602001139	290499602005073
290470218062108	290499602001045	290499602001141	290499602005074
290470218062109	290499602001047	290499602001142	290499602005076
290470218062110	290499602001048	290499602001144	290499602005077
290470218062111	290499602001050	290499602001145	290499602005078
290470218062112	290499602001052	290499602001146	290499602005079
290470218062116	290499602001053	290499602001148	290499602005080
290470218062117	290499602001054	290499602002000	290499602005083
290470218062122	290499602001055	290499602002011	290499602005089
290470218062124	290499602001057	290499602002013	290499602005090
290470218062125	290499602001062	290499602002025	290499602005092
290470218062127	290499602001067	290499602002090	290499602005094
290470218062128	290499602001070	290499602002092	290499602005097
290470218062130	290499602001071	290499602002093	290499602005098
290470218062134	290499602001075	290499602002094	290499602005099
290470218062136	290499602001076	290499602002097	290499602005100

TIME WARNER CABLE INFORMATION SERVICES (MISSOURI), LLC

CENSUS BLOCKS

290499602005101	290499603001096	290499603003063	290499604001038
290499602005103	290499603001097	290499603004004	290499604001039
290499602005104	290499603001098	290499603004006	290499604001046
290499602005105	290499603001100	290499603004007	290499604001048
290499602005107	290499603001104	290499603004009	290499604001055
290499602005108	290499603001114	290499603004012	290499604001058
290499602005109	290499603001116	290499603004014	290499604001060
290499602005111	290499603001122	290499603004015	290499604001062
290499602005113	290499603001128	290499603004019	290499604001074
290499602005114	290499603001130	290499603004032	290499604001075
290499602005117	290499603001131	290499603004033	290499604001084
290499602005118	290499603001132	290499603004038	290499604001085
290499602005129	290499603001138	290499603004039	290499604001087
290499602005131	290499603001143	290499603004041	290499604001088
290499602005132	290499603001145	290499603004043	290499604001095
290499602005133	290499603002000	290499603004044	290499604001096
290499602005135	290499603002001	290499603004057	290499604001110
290499602005145	290499603002007	290499603004059	290499604001113
290499602005146	290499603002008	290499603004061	290499604001116
290499602005148	290499603002011	290499603004062	290499604001117
290499602005157	290499603002013	290499603004063	290499604001118
290499602005162	290499603002017	290499603004064	290499604001119
290499602005163	290499603002019	290499603004067	290499604001120
290499602005164	290499603002023	290499603004068	290499604001131
290499602005165	290499603002024	290499603004070	290499604001133
290499602005176	290499603002025	290499603004071	290499604001135
290499602005178	290499603002026	290499603004072	290499604001136
290499602005179	290499603002034	290499603004075	290499604001137
290499602005180	290499603002041	290499603004076	290499604001140
290499602005182	290499603002060	290499603004077	290499604001142
290499602005185	290499603002068	290499603004078	290499604001143
290499602005187	290499603002073	290499603004079	290499604001144
290499602005191	290499603002093	290499603004080	290499604001145
290499603001010	290499603002096	290499603004081	290499604001148
290499603001013	290499603003012	290499603004082	290499604001150
290499603001025	290499603003013	290499603004083	290499604001154
290499603001030	290499603003023	290499603004084	290499604001155
290499603001045	290499603003035	290499603004086	290499604001156
290499603001060	290499603003036	290499603004092	290499604001157
290499603001064	290499603003037	290499604001011	290499604001162
290499603001067	290499603003038	290499604001015	290499604001163
290499603001069	290499603003042	290499604001023	290499604001165
290499603001072	290499603003051	290499604001026	290499604001166
290499603001079	290499603003061	290499604001028	290499604001168
290499603001095	290499603003062	290499604001031	290499604001172

TIME WARNER CABLE INFORMATION SERVICES (MISSOURI), LLC

CENSUS BLOCKS

290499604001173	290499604003059	290950141111053	290950149032010
290499604001174	290499604003061	290950141121002	290950149032015
290499604001175	290499604003064	290950141121003	290950149032016
290499604001176	290499604003076	290950141121009	290950149032017
290499604001177	290499604003077	290950141121014	290950149032018
290499604001178	290499604003079	290950141121022	290950149032019
290499604001180	290499604003080	290950141121031	290950149032021
290499604001184	290499604003081	290950141121046	290950149032022
290499604001185	290499604003093	290950141121055	290950149032027
290499604001188	290499604003094	290950141121057	290950149032029
290499604001190	290499604003107	290950141121058	290950149032033
290499604003000	290499604003119	290950141121059	290950149032036
290499604003001	290950129064014	290950141121062	290950149032038
290499604003002	290950129064015	290950143002042	290950149032039
290499604003005	290950134053015	290950145022006	290950149032083
290499604003007	290950134053037	290950145022008	290950149032084
290499604003008	290950135042027	290950145022022	290950149032085
290499604003009	290950135042028	290950145022038	290950149032087
290499604003010	290950139011002	290950145022065	290950149032088
290499604003011	290950139011003	290950149031004	290950149032089
290499604003013	290950139011022	290950149031007	290950149032090
290499604003014	290950139011051	290950149031008	290950149032091
290499604003016	290950139011053	290950149031009	290950149032093
290499604003017	290950139011058	290950149031014	290950149032095
290499604003018	290950139011059	290950149031017	290950149032099
290499604003019	290950139011062	290950149031019	290950149032104
290499604003020	290950139011073	290950149031020	290950149032110
290499604003024	290950139011079	290950149031021	290950149032117
290499604003025	290950139011080	290950149031022	290950149032118
290499604003028	290950139013042	290950149031025	290950149032124
290499604003029	290950139021000	290950149031030	290950149032127
290499604003033	290950139021001	290950149031031	290950149032134
290499604003034	290950139021011	290950149031040	290950149032137
290499604003035	290950139021014	290950149031041	290950150001008
290499604003036	290950139021020	290950149031042	290950150001009
290499604003037	290950139021052	290950149031043	290950150001020
290499604003040	290950140021008	290950149031044	290950150001022
290499604003041	290950140021014	290950149031045	290950150001027
290499604003043	290950140021027	290950149031046	290950150001030
290499604003045	290950140052039	290950149031049	290950150001033
290499604003046	290950140052048	290950149031050	290950150001038
290499604003049	290950140052050	290950149032000	290950150001039
290499604003053	290950140061033	290950149032001	290950150001048
290499604003057	290950141111000	290950149032004	290950150001053
290499604003058	290950141111007	290950149032005	290950150001056

TIME WARNER CABLE INFORMATION SERVICES (MISSOURI), LLC

CENSUS BLOCKS

290950150001060	290950177001018	291070901002009	291070901002097
290950150001067	290950177001037	291070901002011	291070901002100
290950150001068	290950177001045	291070901002013	291070901002101
290950150001074	290950177001046	291070901002017	291070901002103
290950150001079	290950177001047	291070901002018	291070901002104
290950150001080	290950177001048	291070901002021	291070901002105
290950150001081	290950177003001	291070901002022	291070901002106
290950150001082	290950177003005	291070901002024	291070901002107
290950150001083	290950177003006	291070901002034	291070901002108
290950150001084	290950177003007	291070901002039	291070901002109
290950150001085	290950177003016	291070901002040	291070901002111
290950150002020	290950177003024	291070901002043	291070901002112
290950150002029	290950177003026	291070901002045	291070901002113
290950150002034	290950177003037	291070901002047	291070901002114
290950150002036	290950177003038	291070901002048	291070901002117
290950150002037	290950177003040	291070901002049	291070901002118
290950150002038	290950177003063	291070901002051	291070901002119
290950150002039	290950177003071	291070901002053	291070901002120
290950150002040	290950177003074	291070901002054	291070901002121
290950150002042	290950177003075	291070901002055	291070901003000
290950150002046	290950177003076	291070901002056	291070901003001
290950150002047	290950177003078	291070901002057	291070901003002
290950150002048	290959883001072	291070901002060	291070901003004
290950150002049	290959883001083	291070901002063	291070901003005
290950150002051	290959883001085	291070901002066	291070901003006
290950150002058	291070901001019	291070901002067	291070901003011
290950150002059	291070901001025	291070901002068	291070901003014
290950150002060	291070901001026	291070901002069	291070901003016
290950150002068	291070901001028	291070901002070	291070901003017
290950150002069	291070901001030	291070901002071	291070901003018
290950150002072	291070901001031	291070901002072	291070901003019
290950150002077	291070901001041	291070901002074	291070901003020
290950150002083	291070901001048	291070901002075	291070901003021
290950150002089	291070901001050	291070901002076	291070901003024
290950150002090	291070901001052	291070901002077	291070901003025
290950151001073	291070901001072	291070901002078	291070901003026
290950151001079	291070901001074	291070901002079	291070901003027
290950151001091	291070901001076	291070901002083	291070901003028
290950151001092	291070901001084	291070901002087	291070901003029
290950151001093	291070901002001	291070901002088	291070901003030
290950151001102	291070901002002	291070901002089	291070901003031
290950151001110	291070901002003	291070901002091	291070901003033
290950151001116	291070901002004	291070901002093	291070901003034
290950151001118	291070901002005	291070901002095	291070901003036
290950177001000	291070901002006	291070901002096	291070901003037

TIME WARNER CABLE INFORMATION SERVICES (MISSOURI), LLC

CENSUS BLOCKS

291070901003043	291070901004063	291070901005099	291070902002061
291070901003051	291070901004065	291070901005105	291070902002062
291070901003052	291070901004068	291070901005111	291070902002067
291070901003054	291070901004071	291070901005112	291070906013021
291070901003055	291070901004072	291070901005113	291070906013023
291070901003057	291070901004077	291070901005114	291070906013024
291070901003061	291070901004078	291070901005116	291070906022006
291070901003062	291070901004079	291070901005117	291070906022007
291070901003063	291070901004080	291070901005118	291070906022008
291070901003065	291070901004081	291070901005119	291070906022012
291070901003067	291070901004082	291070901005120	291070906022013
291070901003069	291070901004084	291070901005121	291070906022014
291070901003074	291070901004086	291070901005122	291070906022015
291070901003081	291070901004087	291070901005123	291070906022018
291070901004006	291070901004088	291070901005125	291070906022019
291070901004010	291070901004089	291070901005126	291070906022041
291070901004013	291070901004090	291070901005127	291070906022042
291070901004015	291070901004091	291070901005129	291070906022050
291070901004016	291070901004097	291070901005130	291070906022051
291070901004019	291070901004099	291070901005132	291070906022054
291070901004021	291070901004103	291070901005145	291070906022055
291070901004023	291070901004111	291070901005146	291070906022057
291070901004024	291070901004113	291070901005147	291070906022059
291070901004025	291070901004114	291070901005154	291070906022060
291070901004026	291070901004117	291070901005155	291070906022061
291070901004027	291070901004119	291070901005156	291070906022067
291070901004028	291070901005024	291070902001049	291070906022069
291070901004029	291070901005025	291070902001051	291070906022070
291070901004031	291070901005032	291070902002000	291070906022071
291070901004033	291070901005055	291070902002004	291070906022072
291070901004034	291070901005056	291070902002007	291070906022080
291070901004035	291070901005061	291070902002022	291070906022084
291070901004036	291070901005062	291070902002023	291070906022085
291070901004037	291070901005063	291070902002024	291070906022087
291070901004038	291070901005065	291070902002027	291070906022088
291070901004040	291070901005066	291070902002031	291070906022089
291070901004043	291070901005070	291070902002032	291070906022091
291070901004044	291070901005073	291070902002033	291070906022092
291070901004045	291070901005074	291070902002039	291070906022093
291070901004046	291070901005075	291070902002043	291070906022094
291070901004051	291070901005076	291070902002044	291070906022098
291070901004052	291070901005077	291070902002046	291070906022099
291070901004054	291070901005081	291070902002047	291070906022102
291070901004058	291070901005083	291070902002052	291070906022103
291070901004061	291070901005085	291070902002053	291070906022104

TIME WARNER CABLE INFORMATION SERVICES (MISSOURI), LLC

CENSUS BLOCKS

291650304013002	291650306004021	291650306005072	291650307003117
291650304013004	291650306004025	291650306005075	291650307003118
291650304013008	291650306004031	291650306005094	291650307003120
291650304013009	291650306004051	291650306005097	291650307003121
291650304013014	291650306004052	291650306006001	291650307003122
291650304013022	291650306004053	291650306006005	291650307003123
291650304013024	291650306004055	291650306006014	291650307003124
291650304013025	291650306004056	291650306006024	291650307003125
291650304013026	291650306004057	291650306006025	291650307003128
291650304013027	291650306004058	291650306006026	291650307003129
291650304013074	291650306004059	291650306006082	291650307003130
291650304013077	291650306004061	291650307001031	291650307003132
291650304013096	291650306004063	291650307001033	291650307003133
291650304013098	291650306004073	291650307003003	291650307003134
291650304013126	291650306004074	291650307003018	291650307003135
291650304014015	291650306004078	291650307003022	291650307003136
291650304014031	291650306004081	291650307003026	291650307003137
291650304014033	291650306004082	291650307003055	291650307003140
291650304014034	291650306004083	291650307003057	291650307003141
291650304014044	291650306004086	291650307003058	291650307003142
291650306003004	291650306004089	291650307003060	291650307003148
291650306003008	291650306004092	291650307003071	291650307003149
291650306003015	291650306004096	291650307003079	291650307003150
291650306003019	291650306004099	291650307003081	291650307003151
291650306003020	291650306004100	291650307003082	291650307003158
291650306003022	291650306005001	291650307003086	291650307003161
291650306003035	291650306005004	291650307003089	291650307003162
291650306003038	291650306005015	291650307003092	291650307003164
291650306003060	291650306005027	291650307003093	291650307003167
291650306003072	291650306005029	291650307003094	291650307003169
291650306003074	291650306005030	291650307003095	291650307003171
291650306003075	291650306005031	291650307003096	291650307003172
291650306003087	291650306005032	291650307003098	291650307003175
291650306003088	291650306005034	291650307003099	291650307003180
291650306003089	291650306005038	291650307003102	291650307003181
291650306003091	291650306005041	291650307003104	291650307003184
291650306003105	291650306005043	291650307003106	291650307003187
291650306004005	291650306005048	291650307003107	291650307003190
291650306004006	291650306005049	291650307003108	291650307003191
291650306004007	291650306005054	291650307003109	291650307003193
291650306004009	291650306005055	291650307003110	291650307003194
291650306004011	291650306005058	291650307003111	291650307003195
291650306004012	291650306005059	291650307003112	291650307003196
291650306004014	291650306005068	291650307003115	291650307003197
291650306004020	291650306005070	291650307003116	291650307003198

TIME WARNER CABLE INFORMATION SERVICES (MISSOURI), LLC

CENSUS BLOCKS

291650307003200	291770800001138	291770800002108	291770803001049
291650307003201	291770800002002	291770800002111	291770803001051
291650307003202	291770800002004	291770800002114	291770803001068
291650307003203	291770800002006	291770800002115	291770803001069
291650307003204	291770800002007	291770800002118	291770803001070
291650307003206	291770800002008	291770800002119	291770803001071
291650307003211	291770800002009	291770800002121	291770803001077
291650307003217	291770800002010	291770800002122	291770803001078
291650307003219	291770800002011	291770800002123	291770803001080
291650307003221	291770800002013	291770800002125	291770803001084
291650307003222	291770800002014	291770800002126	291770803001086
291650307003223	291770800002015	291770800002129	291770803001090
291650307003224	291770800002017	291770800002131	291770803001091
291650307003226	291770800002021	291770800002132	291770803001092
291650307003227	291770800002022	291770800002134	291770803001096
291650307003228	291770800002024	291770800002135	291770803001097
291650307003235	291770800002025	291770800002138	291770803001105
291650307003238	291770800002026	291770800002139	291770803001107
291650307003321	291770800002027	291770800003000	291770803001113
291650307003323	291770800002029	291770800003002	291770803001117
291650307003324	291770800002032	291770800003005	291770803001118
291650307003328	291770800002033	291770800003006	291770803001120
291650307003329	291770800002034	291770800003014	291770803001122
291650307003330	291770800002035	291770800003015	291770803001124
291650307003331	291770800002036	291770800003016	291770803001127
291650307003333	291770800002037	291770800003017	291770803001128
291770800001001	291770800002038	291770800003020	291770803001129
291770800001006	291770800002039	291770800003021	291770803001132
291770800001036	291770800002040	291770800003022	291770803001133
291770800001037	291770800002041	291770800003033	291770803001134
291770800001038	291770800002043	291770800004002	291770803001137
291770800001039	291770800002045	291770800004017	291770803001139
291770800001040	291770800002046	291770800004046	291770803001145
291770800001041	291770800002048	291770803001004	291770803001150
291770800001044	291770800002051	291770803001005	291770803001151
291770800001045	291770800002052	291770803001006	291770803001153
291770800001060	291770800002053	291770803001009	291770803001154
291770800001100	291770800002089	291770803001011	291770803001155
291770800001101	291770800002090	291770803001012	291770803001162
291770800001102	291770800002093	291770803001013	291770803001165
291770800001124	291770800002101	291770803001014	291770803001166
291770800001133	291770800002102	291770803001024	291770803001169
291770800001135	291770800002105	291770803001028	291770803001170
291770800001136	291770800002106	291770803001033	291770803001179
291770800001137	291770800002107	291770803001037	291770803001182

TIME WARNER CABLE INFORMATION SERVICES (MISSOURI), LLC

CENSUS BLOCKS

291770803002010	291770803003060
291770803002024	291770803003062
291770803002031	291770803003070
291770803002053	291770803003072
291770803002058	291770803003073
291770803002063	291770803003074
291770803002065	291770803003076
291770803002066	291770803003077
291770803002067	291770803003081
291770803002070	291770803003084
291770803002071	291770803003086
291770803002074	291770803003087
291770803002075	291770803004001
291770803002076	291770803004004
291770803002077	291770803004005
291770803002079	291770803004007
291770803002080	291770803004022
291770803002081	291770803004035
291770803002086	291770803004040
291770803002087	291770803004074
291770803002089	291770803004083
291770803002092	291770803004087
291770803002093	291770803004110
291770803002094	291770803004130
291770803002095	
291770803002096	
291770803002097	
291770803002098	
291770803002103	
291770803002105	
291770803003019	
291770803003020	
291770803003021	
291770803003024	
291770803003041	
291770803003043	
291770803003044	
291770803003045	
291770803003046	
291770803003050	
291770803003051	
291770803003052	
291770803003054	
291770803003057	
291770803003059	

EXHIBIT C

Exhibit C – Map of Census Blocks Where the Charter Entities were Assigned RDOF Auction Support

MISSOURI: ASSIGNED RDOF CENSUS BLOCKS

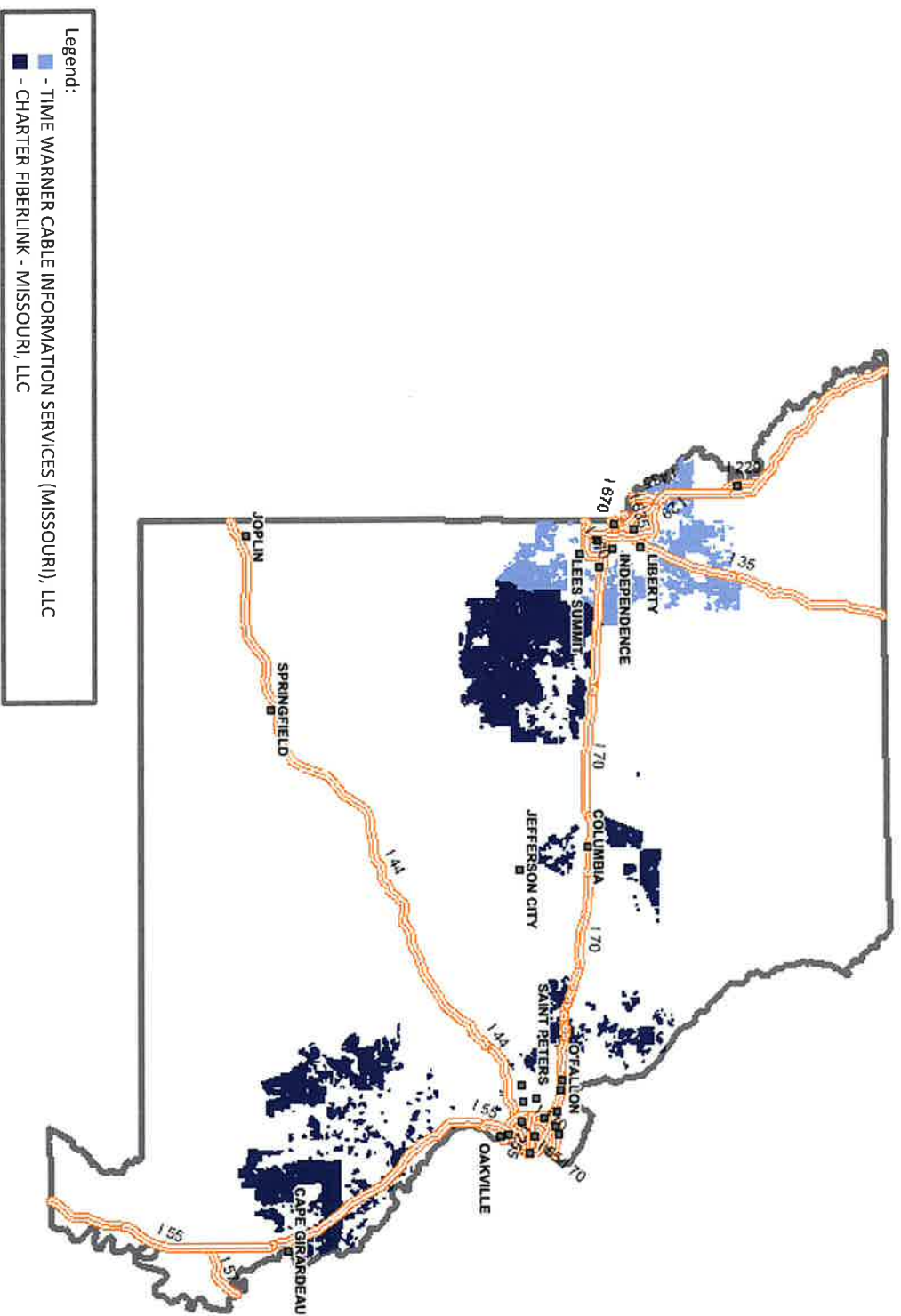

EXHIBIT D

Exhibit D – Copy of Charter Fiberlink - Missouri, LLC's Missouri Secretary of State Registration

STATE OF MISSOURI



John R. Ashcroft
Secretary of State

CERTIFICATE OF GOOD STANDING

I, John R. Ashcroft, Secretary of State of the STATE OF MISSOURI, do hereby certify that the records in my office and in my care and custody reveal that

CHARTER FIBERLINK - MISSOURI, LLC

FL0044723

A Delaware entity was created under the laws of this State on 11/14/2000, and is Active, having fully complied with all the requirements of this office.

IN TESTIMONY WHEREOF, I hereunto set my hand and cause to be affixed the GREAT SEAL of the State of Missouri.
Done at the City of Jefferson, the 23rd day of December, 2020.

Secretary of State



Certification Number: CERT-IN45483

No. FL0044723

STATE OF MISSOURI



Rebecca McDowell Cook
Secretary of State

**CERTIFICATE OF REGISTRATION
FOREIGN LIMITED LIABILITY COMPANY**

WHEREAS,
CHARTER FIBERLINK - MISSOURI, LLC

using in Missouri the name
CHARTER FIBERLINK - MISSOURI, LLC

and existing under the laws of the State of DELAWARE
has filed with this state its application for registration and
WHEREAS this application for registration conforms to the
Missouri Limited Liability Company Act;

NOW, THEREFORE, I, REBECCA McDOWELL COOK, Secretary of State,
State of Missouri, by virtue of authority vested in me by law,
do certify and declare that on the 14th day of NOVEMBER, 2000,
the above Foreign Limited Liability Company is duly authorized
to transact business in the State of Missouri
and is entitled to any rights granted
Limited Liability Companies.

IN TESTIMONY WHEREOF, I have set my
hand and imprinted the GREAT SEAL of
the State of Missouri, on this, the
14th day of NOVEMBER, 2000.

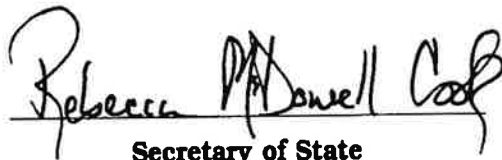
Secretary of State

\$105.00





State of Missouri
Rebecca McDowell Cook, Secretary of State

Corporations Division
P.O. Box 778, Jefferson City, MO 65102

James C. Kirkpatrick State Information Center
600 W. Main Street, Rm 322, Jefferson City, MO 65101

Application for Registration of a Foreign
Limited Liability Company

(Submit in duplicate with filing fee of \$105.00)

FILED AND CERTIFICATE
ISSUED

NOV 14 2000

Rebecca McDowell Cook
SECRETARY OF STATE

- (1) The name of the foreign limited liability company is:
Charter Fiberlink - Missouri, LLC
- (2) The name under which the foreign limited liability company will conduct business in Missouri is (must contain "limited company, "limited liability company", "LC", "LLC", "L.C.", or "L.L.C.") (must be filled out if different from line (1)):
Charter Fiberlink - Missouri, LLC
- (3) The foreign limited liability company was formed under the laws of Delaware on the date of July 31, 2000, and is to dissolve on N/A - Perpetual
- (4) The purpose of the foreign limited liability company or the general character of the business it proposes to transact in this state is:
Ownership and operation of cable telecommunications business
- (5) The name and address of the limited liability company's registered agent in Missouri is (this line must be completed and include a street address):
Leslie J. LePage, 10422 Rock Creek Road, Centertown, MO 65023

The Secretary of State is appointed agent for service of process if the foreign limited liability company fails to maintain a registered agent. *Note: failure to maintain a registered agent constitutes grounds to cancel the registration of the foreign limited liability company.*

- (6) The address of the registered office in the jurisdiction organized. If none required, then the principal office address of the foreign limited liability company is:
12444 Powerscourt Drive, Suite 100, St. Louis MO 63131
- (7) For tax purposes, is the limited liability company considered a corporation? yes no

In affirmation thereof, the facts stated above are true.

Marcy Lifton Marcy Lifton, Vice President 11/8/00
 (Authorized Signature) (Printed Name) (Date)

 (Authorized Signature) (Printed Name) (Date)

 (Authorized Signature) (Printed Name) (Date)

EXHIBIT E

Exhibit E – Copy of Time Warner Cable Information Services (Missouri), LLC’s Missouri Secretary of State Registration

STATE OF MISSOURI



John R. Ashcroft
Secretary of State

CERTIFICATE OF GOOD STANDING

I, John R. Ashcroft, Secretary of State of the STATE OF MISSOURI, do hereby certify that the records in my office and in my care and custody reveal that

Time Warner Cable Information Services (Missouri), LLC

FL0533838

A Delaware entity was created under the laws of this State on 7/30/2003, and is Active, having fully complied with all the requirements of this office.

IN TESTIMONY WHEREOF, I hereunto set my hand and cause to be affixed the GREAT SEAL of the State of Missouri.
Done at the City of Jefferson, the 23rd day of December, 2020.

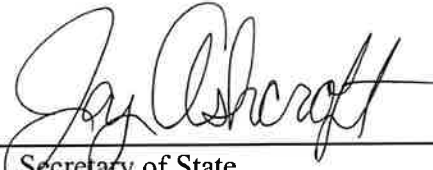
Secretary of State



Certification Number: CERT-IN45484

State of Missouri



Matt Blunt
Secretary of State

CERTIFICATE OF REGISTRATION FOREIGN LIMITED LIABILITY COMPANY

WHEREAS,

Time Warner Cable Information Services (Missouri), LLC
FL0533838

Using in Missouri the name

Time Warner Cable Information Services (Missouri), LLC

and existing under the laws of the State of Delaware has filed with this state its Application for Registration and whereas this Application for Registration conforms to the Missouri Limited Company Act.

NOW, THEREFORE, I, MATT BLUNT, Secretary of State of the State of Missouri, by virtue of authority vested in me by law, do hereby certify and declare that on the 30th day of July, 2003, the above Foreign Limited Liability Company is duly authorized to transact business in the State of Missouri and is entitled to any rights granted Limited Liability Companies.

IN TESTIMONY WHEREOF, I have set my hand and imprinted the GREAT SEAL of the State of Missouri, on this, the 30th day of July, 2003.

Matt Blunt

Secretary of State

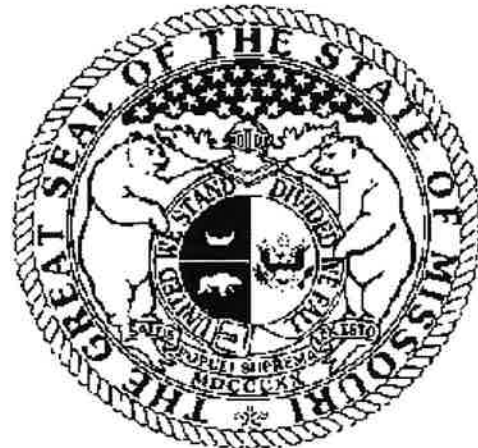

Delaware

PAGE 1

The First State

I, HARRIET SMITH WINDSOR, SECRETARY OF STATE OF THE STATE OF DELAWARE, DO HEREBY CERTIFY "TIME WARNER CABLE INFORMATION SERVICES (MISSOURI), LLC" IS DULY FORMED UNDER THE LAWS OF THE STATE OF DELAWARE AND IS IN GOOD STANDING AND HAS A LEGAL EXISTENCE SO FAR AS THE RECORDS OF THIS OFFICE SHOW, AS OF THE FIFTEENTH DAY OF JULY, A.D. 2003.



3681455 8300

030461135

Harriet Smith Windsor

Harriet Smith Windsor, Secretary of State

AUTHENTICATION: 2527223

DATE: 07-15-03

State of Missouri
Creation - LLC/LP 2 Page(s)



T0321107063



Corporations Division
P.O. Box 778, Jefferson City, MO 65102

File Number: 200321312907

Charter # FL0533838

Date Filed: 07/30/2003 08:49 AM

Matt Blunt

Secretary of State

James
600 W. Main Street, Rm 322, Jefferson City, MO 65101

**Application for Registration of a Foreign
Limited Liability Company**

(Submit in duplicate with filing fee of \$105.00)

- (1) The name of the foreign limited liability company is:
Time Warner Cable Information Services (Missouri), LLC
- (2) The name under which the foreign limited liability company will conduct business in Missouri is (must contain "limited company, "limited liability company", "LC", "LLC", "L.C.", or "L.L.C.") (must be filled out if different from line (1)):

- (3) The foreign limited liability company was formed under the laws of Delaware on the date of July 14, 2003, and is to dissolve on perpetual
(state or jurisdiction) (month/day/year, event, or perpetual)
- (4) The purpose of the foreign limited liability company or the general character of the business it proposes to transact in this state is:
Provide communications services
- (5) The name and address of the limited liability company's registered agent in Missouri is (this line must be completed and include a street address):
C T Corporation System 120 South Central Avenue, Clayton, Mo 63105
Name Address (P.O. Box may only be used in conjunction with a physical street address) City/State/Zip

The Secretary of State is appointed agent for service of process if the foreign limited liability company fails to maintain a registered agent. Note: failure to maintain a registered agent constitutes grounds to cancel the registration of the foreign limited liability company.

- (6) The address of the registered office in the jurisdiction organized. If none required, then the principal office address of the foreign limited liability company is:
The Corporation Trust Company 1209 Orange Street Wilmington, DE 19801
Name Address (P.O. Box may only be used in conjunction with a physical street address) City/State/Zip
- (7) For tax purposes, is the limited liability company considered a corporation? _____ yes no

In affirmation thereof, the facts stated above are true. Time Warner Entertainment Company, L.P.,
Managing Member, by Gerald D. Campbell, 7/10/03
Sr. Vice President, Voice, Cable Group (Date)
(Authorized Signature) (Printed Name)

(Authorized Signature) (Printed Name) (Date)

(Authorized Signature) (Printed Name) (Date)

EXHIBIT F

Exhibit F – Copy of Charter Fiberlink - Missouri, LLC's Authorization to Provide Competitive Local Exchange Services in Missouri

BEFORE THE PUBLIC SERVICE COMMISSION
OF THE STATE OF MISSOURI

In the Matter of the Application of Charter Fiberlink - Missouri, LLC, for a Certificate of Service Authority to Provide Basic Local Telecommunications Service and Intrastate Interexchange Services in Portions of the State of Missouri and to Classify Said Services and the Company as Competitive.)
)
)
) Case No. TA-2001-346
)
)

ORDER GRANTING CERTIFICATE TO PROVIDE BASIC LOCAL AND INTEREXCHANGE TELECOMMUNICATIONS SERVICES

Procedural History

Charter Fiberlink - Missouri, LLC (Charter), applied to the Missouri Public Service Commission on December 4, 2000, for a certificate of service authority to provide basic local and interexchange telecommunications services in Missouri under Sections 392.410 - .450, RSMo 2000.¹ Charter asked the Commission to classify it as a competitive company and waive certain statutes and rules as authorized by Sections 392.361 and 392.420.

The Commission issued a notice and schedule of applicants on December 12, 2000, directing interested parties wishing to intervene to do so by December 27, 2000, for interexchange, and January 11, 2001, for basic local service authority. There were no applications to intervene. On January 29, 2001, Charter filed its First Amended Application. Charter filed a Motion to Supplement First Amended Application on March 9, 2001. The Staff of the Commission (Staff) filed a Staff Recommendation on March 19, 2001.

¹ All statutory references are to Revised Statutes of Missouri 2000 unless otherwise indicated.

Findings of Fact

The requirement for a hearing is met when the opportunity for hearing has been provided and no proper party has requested the opportunity to present evidence. *State ex rel. Rex Deffenderfer Enterprises, Inc. v. Public Service Commission*, 776 S.W.2d 494, 496 (Mo. App. 1989). Since no one has requested a hearing in this case, the Commission may grant the relief requested based on the verified application. The Missouri Public Service Commission, having considered all of the competent and substantial evidence upon the whole record, makes the following findings of fact:

Charter is wholly owned by Charter Fiberlink, LLC, and is an affiliate of Charter Communications, Inc. Charter is a Delaware corporation with principal offices located at 12444 Powerscourt Drive, Suite 100, St. Louis, Missouri 63131. Commission Rule 4 CSR 240-2.060 requires a corporation applying for certification to provide telecommunications services to include in its application a certificate from the Secretary of State showing that it is authorized to do business in Missouri, a description of the types of service it intends to provide, a description of the exchanges where it will offer service, and a proposed tariff with a 45-day effective date. Charter has provided the required documentation except for the proposed tariff. Charter requested a temporary waiver of 4 CSR 240-2.060(6)(C)² until it has entered into an interconnection agreement with the underlying local exchange carrier and that agreement has been approved by the Commission. Charter stated that it will submit to the Commission for approval a proposed tariff

² The applicant requested a waiver of 4 CSR 240-2.060(4)(H); however, effective March 31, 2000, the Commission's rule requiring the filing of a tariff with an application for telecommunications services is found at 4 CSR 240-2.060(6)(C).

bearing no less than a 30-day effective date in a manner consistent with recent Commission practice in similar cases.

Exhibit B to the application lists the names and qualifications of Charter's management team. In addition to academic credentials, the team members have experience in various areas of the telecommunications industry. Staff stated that in its opinion Charter possesses sufficient technical and managerial experience to provide basic local exchange telecommunications service.

Charter submitted as Exhibit D to its application the necessary financial information. In addition, Staff stated that in its opinion Charter passes the minimum standard to provide basic local exchange telecommunications service.

The Commission finds that Charter possesses sufficient technical, financial and managerial resources and abilities to provide basic local telecommunications service.

Charter stated in its application that it will provide services that will meet the minimum basic local service standards required by the Commission, including quality of service and billing standards. In its recommendation, the Staff concurs with this allegation. The Commission finds that Charter proposes to offer basic local services that satisfy the minimum standards established by the Commission.

Charter is seeking certification to provide basic local exchange telecommunications services in portions of Missouri that are currently served by Southwestern Bell Telephone Company, Sprint/United Telephone Company, and GTE Midwest Incorporated.³ Charter indicates that the specific exchanges within which it proposes to offer service are listed in the incumbent providers' respective local exchange tariffs. Charter is not

³ Now doing business as Verizon Midwest.

asking for certification in any area that is served by a small incumbent local exchange carrier (ILEC). Staff stated in its recommendation that in its opinion, Charter has sufficiently identified the geographic area in which it proposes to offer basic local service and that the area follows ILEC exchange boundaries and is no smaller than an exchange. The Commission finds that Charter has sufficiently identified the geographic area in which it proposes to offer service and that Charter has demonstrated that the area follows ILEC exchange boundaries and is no smaller than an exchange.

Charter states that all the services it proposes to offer will be subject to sufficient competition to justify a lesser degree of regulation. Charter is proposing to offer all forms of basic local exchange and interexchange telecommunications service. Charter intends to provide basic local exchange and interexchange telecommunications service as a facility-based provider and on a resale basis.

Charter stated that it will offer basic local telecommunications service as a separate and distinct service and that, in compliance with section 392.455(5), it will provide equitable access, as determined by the Commission, for all Missourians within the geographic area in which it will offer basic local services. In its recommendation, Staff concurs with this statement. Therefore, the Commission finds that Charter will provide basic local exchange service as a separate and distinct service and that Charter has committed to provide equitable access.

Charter states that considerations of the public interest and particularly equitable access for potential subscribers to service who reside in the area sought to be certified, warrant the granting of this application in that Charter will extend the benefits of competition into the intrastate interexchange market, increase the diversity of choice, and

shall increase consumer access to competitive and affordable telecommunications services.

Staff recommends that Charter be classified as a competitive telecommunications carrier. Staff also recommends that Charter's certificate be conditioned upon certain limitations on its ability to charge for its access services and that Charter's certificate become effective when its tariff becomes effective. Staff's recommended conditions are as follows:

- A. If Charter provides access service, its originating and terminating access rates will be no greater than the lowest Commission approved corresponding access rates in effect for each ILEC within whose service area Charter seeks authority to provide service, unless authorized by the Commission pursuant to Sections 392.220 and 392.230, RSMo.
- B. The service authority and service classification for switched exchange access is granted conditioned on the continued applicability of Section 392.200, RSMo, and the requirement that any increases in switched access service rates above the maximum switched access service rates set forth herein shall be made pursuant to Sections 392.220 and 392.230, RSMo, and not Sections 392.500 and 392.510, RSMo.
- C. If the directly competing ILEC, in whose service area Charter is operating, decreases its originating and/or terminating access service rates, Charter shall file an appropriate tariff amendment to reduce its originating and/or terminating access rates in the directly competing ILEC's service area within 30 days of the directly competing ILEC's reduction of its originating and/or terminating access rates in order to maintain the cap.

The Commission finds that all the telecommunications services Charter proposes to offer are subject to sufficient competition to justify a lesser degree of regulation. Therefore, the Commission finds that all of Charter's proposed telecommunications services are competitive telecommunications services.

Conclusions of Law

Certificate of Service Authority

The Commission has the authority to grant certificates of service authority to provide telecommunications service within the state of Missouri. Charter has requested certification under Sections 392.410 - 392.450, which permit the Commission to grant a certificate of service authority where it is in the public interest. The federal Telecommunications Act of 1996 and Section 392.455, were designed to institute competition in the basic local exchange telecommunications market in order to benefit all telecommunications consumers. See Section 392.185.

Section 392.455, RSMo 2000, sets out the requirements for granting certificates to provide basic local telecommunications service to new entrants. A new entrant must: (1) possess sufficient technical, financial and managerial resources and abilities to provide basic local telecommunications service; (2) demonstrate that the services it proposes to offer satisfy the minimum standards established by the Commission; (3) set forth the geographic area in which it proposes to offer service and demonstrate that such area follows exchange boundaries of the ILEC and is no smaller than an exchange; and (4) offer basic local telecommunications service as a separate and distinct service. In addition, the Commission must give due consideration to equitable access for all Missourians to affordable telecommunications services, regardless of where they live or their income.

The Commission finds that Charter meets the statutory requirements for provision of basic local telecommunications services and has stated it will abide by those requirements in the future. The Commission determines that granting Charter a certificate of service authority to provide basic local exchange telecommunications services is in the public interest.

Competitive Classification

Charter requested that its basic local services be classified as competitive and that the application of certain statutes and regulatory rules be waived. The Commission may classify a telecommunications provider as a competitive company if the Commission determines it is subject to sufficient competition to justify a lesser degree of regulation. Section 392.361.2. In making that determination, the Commission may consider such factors as market share, financial resources and name recognition, among others. *In the Matter of the Investigation for the Purpose of Determining the Classification of the Services Provided by Interexchange Telecommunications Companies Within the State of Missouri*, 30 Mo. P.S.C. (N.S.) 16 (1989); *In the Matter of Southwestern Bell Telephone Company's Application for Classification of Certain Services as Transitionally Competitive*, 1 Mo. P.S.C. 3d 479, 484 (1992). In addition, the Commission may classify a telecommunications company as a competitive telecommunications company only upon a finding that all telecommunications services offered by such company are competitive telecommunications services pursuant to Section 392.361.3. The Commission has found that whether a service is competitive is a subject for case-by-case examination and that different criteria may be given greater weight depending upon the service being considered. *Id.* at 487.

The Commission finds that competition in the basic local exchange telecommunications market is in the public interest. The Commission has found that all the telecommunications services offered by Charter are competitive telecommunications services and that the telecommunication services Charter proposes to offer are subject to sufficient competition to justify a lesser degree of regulation. Therefore, the Commission concludes that Charter should be classified as a competitive company.

Waivers and Conditions

Subsection 392.470.1 authorizes the Commission to impose conditions upon a telecommunications service provider which the Commission deems reasonable and necessary and which are in the public interest and consistent with the purposes of Chapter 392. Sections 392.361 and .420 authorize the Commission to modify or suspend the application of its rules and certain statutory provisions for companies classified as competitive or transitionally competitive.

The Commission finds that Charter has met the requirements of 4 CSR 240-2.060 for applicants for certificates of service authority to provide telecommunications services with the exception of the filing of a tariff with an effective date which is no fewer than 45 days after the tariff's issue date. The Commission finds that Charter has demonstrated good cause to support a temporary waiver of the tariff filing requirement and the waiver should be granted.

In addition to the waiver of the tariff requirement, Charter requested a waiver of the following statutes: Sections 392.210.2, 392.240(1), 392.270, 392.280, 392.290, 392.300.2, 392.310, 392.320, 392.330, RSMo Supp. 1999, and 392.340. Charter also requested that the application of these Commission rules be waived: 4 CSR 240-10.020; 4 CSR 240-30.010(2)(C), 4 CSR 240-30.040, 4 CSR 240-32.030(4)(C), 4 CSR 240-33.030, and 4 CSR 240-35. Staff notes that this particular rule pertains to the filing of exchange boundary maps and is not applicable to the provision of interexchange telecommunications services. Therefore, Staff recommended that application of this rule not be waived for the provision of interexchange telecommunications services. However, Staff does recommend that this provision be waived as to the provision of basic local exchange telecommunications service.

The Commission has found that the telecommunication services Charter proposes to offer are subject to sufficient competition to justify a lesser degree of regulation. The Commission has also found that Charter is a competitive company. Therefore, the Commission determines that Charter should be granted the same waivers of the statutes and rules as the Commission usually grants to competitive companies. The waivers are set out in the ordered paragraph below.

The Commission also finds that the conditions that the staff recommends are reasonable and necessary to protect the public interest and that they further the purposes of Chapter 392 as stated in Section 392.185. Therefore, the Commission finds that Charter's competitive classification and certification should be expressly conditioned as recommended by staff and as ordered below.

IT IS THEREFORE ORDERED:

1. That Charter Fiberlink - Missouri, LLC, is granted a certificate of service authority to provide basic local telecommunications services in the state of Missouri, subject to the conditions of certification set out below and to all applicable statutes and Commission rules except as specified in this order.

2. That Charter Fiberlink - Missouri, LLC, is granted a certificate of service authority to provide intrastate interexchange telecommunications services in the state of Missouri, subject to all applicable statutes and Commission rules except as specified in this order.

3. That Charter Fiberlink - Missouri, LLC, is classified as a competitive telecommunications company. Application of the following statutes and regulatory rules shall be waived for the provision of basic local telecommunications services:

Statutes

392.210.2 - uniform system of accounts
 392.240.1 - rates-rentals-service & physical connections
 392.270 - valuation of property (ratemaking)
 392.280 - depreciation accounts
 392.290 - issuance of securities
 392.300.2 - acquisition of stock
 392.310 - stock and debt issuance
 392.320 - stock dividend payment
 392.340 - reorganization(s)
 392.330 - issuance of securities, debts and notes

Commission Rules

4 CSR 240-10.020 - depreciation fund income
 4 CSR 240-30.010(2) (C) - posting of tariffs
 4 CSR 240-30.040 - uniform system of accounts
 4 CSR 240-32.030(4) (C) - exchange boundary maps
 4 CSR 240-33.030 - minimum charges
 4 CSR 240-35 - reporting of bypass and customer-specific arrangements

4. That Charter Fiberlink - Missouri, LLC, is classified as a competitive telecommunications company. Application of the following statutes and regulatory rules shall be waived for the provision of interexchange telecommunications services:

Statutes

392.210.2 - uniform system of accounts
 392.240.1 - rates-rentals-service & physical connections
 392.270 - valuation of property (ratemaking)
 392.280 - depreciation accounts
 392.290 - issuance of securities
 392.300.2 - acquisition of stock
 392.310 - stock and debt issuance
 392.320 - stock dividend payment
 392.340 - reorganization(s)
 392.330 - issuance of securities, debts and notes.

Commission Rules

4 CSR 240-10.020 - depreciation fund income
 4 CSR 240-30.010(2) (C) - posting of tariffs
 4 CSR 240-30.040 - uniform system of accounts
 4 CSR 240-33.030 - minimum charges
 4 CSR 240-35 - reporting of bypass and customer-specific arrangements

5. That if Charter Fiberlink - Missouri, LLC, provides access service, its originating and terminating access rates will be no greater than the lowest Commission-approved corresponding access rates in effect for each incumbent local exchange carrier within whose service area Charter is providing service, unless authorized by the Commission pursuant to Sections 392.220 and 392.230, RSMo 2000.

6. That the certification and competitive status herein granted to Charter Fiberlink - Missouri, LLC, are expressly conditioned upon the continued applicability of Section 392.200, RSMo 2000, and on the requirement that any increases in switched access service rates above the maximum switched access service rates set out above must be cost-justified pursuant to Sections 392.220 and 392.230, RSMo 2000, rather than Sections 392.500 and 392.510, RSMo 2000.

7. That if a directly competing incumbent local exchange carrier, in whose service area Charter Fiberlink - Missouri, LLC, is operating, decreases its originating or terminating access service rates, Charter Fiberlink - Missouri, LLC, shall file an appropriate tariff amendment to reduce its originating or terminating access rates in that directly competing incumbent local exchange carrier's service area within 30 days of the directly competing incumbent local exchange carrier's reduction of its originating or terminating access rates.

8. That the request for waiver of 4 CSR 240-2.060(6)(C), which requires the filing of a tariff with an effective date not fewer than 45 days from the issue date, is granted.

9. That this order shall become effective on April 15, 2001.

10. That this case may be closed on April 16, 2001.

BY THE COMMISSION

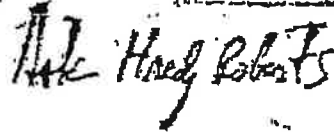

Dale Hardy Roberts
Secretary/Chief Regulatory Law Judge

(S E A L)

Vicky Ruth, Regulatory Law Judge,
by delegation of authority pursuant
to Section 386.240, RSMo 2000.

Dated at Jefferson City, Missouri,
on this 5th day of April, 2001.

EXHIBIT G

Exhibit G – Copy of Time Warner Cable Information Services (Missouri), LLC's Authorization to Provide Competitive Local Exchange Services in Missouri

BEFORE THE PUBLIC SERVICE COMMISSION
OF THE STATE OF MISSOURI

In the Matter of the Application of Time Warner)
Cable Information Services (Missouri), LLC, for a)
Certificate of Service Authority to Provide Local and) **Case No. LA-2004-0133**
Interexchange Voice Service in Portions of the State)
of Missouri and to Classify Said Services as)
Competitive.)

ORDER GRANTING CERTIFICATE TO PROVIDE
BASIC LOCAL, LOCAL EXCHANGE, AND INTEREXCHANGE
TELECOMMUNICATIONS SERVICES AND ORDER GRANTING
MOTION TO AMEND APPLICATION

This order grants a certificate of service authority to provide basic local, local exchange and interexchange telecommunications services in the state of Missouri, classifies those services and the company as competitive, waives certain statutes and regulations and grants Applicant's motion to amend its application.

Procedural History and Background

On September 12, 2003, Time Warner Cable Information Services (Missouri), LLC, filed an Application for a Certificate of Service Authority to provide local and interexchange voice telecommunications services within the state of Missouri, and for competitive classification. On September 23, 2003, the Missouri Public Service Commission issued its Notice of Applications for Intrastate Certificates of Service Authority and Opportunity to Intervene, establishing October 8 as the deadline for intervention with regard to interexchange services and October 23, as the deadline for intervention with regard to local exchange. Because Time Warner sought to provide services involving aspects of Voice

over Internet Protocol, applications to intervene were filed by a number a parties wishing to be included in a general discussion of the subject. On November 4, 2003, the Commission granted the applications and set the matter for prehearing conference. Prior to the prehearing conference additional applications to intervene were filed out of time and granted by the Commission. As a result of the prehearing conference, the parties and the Commission realized that the services Time Warner sought to provide did not merit a broad discussion of Voice over Internet Protocol. In light of this realization, the Commission established a separate case, Case No. TW-2004-0324, for the purpose of investigating issues surrounding Voice over Internet Protocol.

Also, as a result of the prehearing conference, some intervenors opposed the application filed by Time Warner because Time Warner did not request certification to provide basic local service. Those parties objected because if Time Warner were granted an application to provide local exchange and interexchange voice services, and not basic local, the Company would not be subject to the same regulatory restrictions as companies who have been granted certificates to provide basic local service.

On February 13, 2004, Time Warner filed a Motion to amend its application to include a request to provide basic local service. Also, on February 13, Time Warner filed a Stipulation and Agreement showing that the parties either support or do not oppose the motion to amend the application.

On February 23, 2004, the Staff of the Missouri Public Service Commission filed its Memorandum. Staff recommends that Time Warner be granted a certificate to provide basic local, local exchange and interexchange voice services. Staff also recommends that that competitive classification and waivers granted to Time Warner.

Discussion

Time Warner's seeks certification to provide basic local, local exchange, and interexchange voice services in portions of Missouri that are currently being served by Southwestern Bell Telephone Company, Sprint Missouri, Inc., and CenturyTel

The Commission may grant an application for a certificate of service authority to provide basic local telecommunications service upon a showing that: (1) the applicant has met the statutory requirements,¹ and (2) the grant of authority is in the public interest.² The applicant must also comply with the Commission's procedural rules.³

Time Warner is also requesting that it and its services be classified as competitive and that the application of certain statutes and regulatory rules be waived. The Commission may classify a telecommunications service as competitive if the Commission determines that the applicant is subject to a sufficient degree of competition to justify a lesser degree of regulation.⁴ The Commission may only classify a telecommunications carrier as competitive if all of its services are so classified.⁵ The Commission may waive the application of certain statutes and of its rules to a competitive carrier if it determines that such waiver is consistent with the purposes of Chapter 392.⁶

¹ See Sections 392.450, 392.451 and 392.455, RSMo 2000. All statutory references, unless otherwise specified, are to the Revised Statutes of Missouri (RSMo), revision of 2000.

² Sections 392.430 and 392.440.

³ See Chapter 2, 4 CSR 240.

⁴ Section 392.361.2.

⁵ Section 392.361.3.

⁶ See Sections 392.185, 392.361.3 and 392.420.

Findings of Fact

The Missouri Public Service Commission, having considered all of the competent and substantial evidence upon the whole record, makes the following findings of fact. The positions and arguments of all of the parties have been considered by the Commission in making this decision. Failure to specifically address a piece of evidence, position or argument of any party does not indicate that the Commission had failed to consider relevant evidence, but indicates rather that the omitted material was not dispositive of this decision.

Requirements of the Commission's Rules:

Commission Rules 4 CSR 240-2.060(1) and (6) require that an entity seeking certification to provide basic local telecommunications services provide certain information to the Commission in its application, including: a description of the business organization of the applicant, supported by the certificate of the Missouri Secretary of State; names and addresses for contact purposes; a disclosure of any pending or final judgments or decisions against it from any state or federal agency or court involving customer service or rates; a verified statement that there are no outstanding annual reports or assessment fees owed to this Commission; if applicable, a request to be classified as a competitive telecommunications company; a description of the types of service the applicant intends to provide; the exchanges in which service is to be offered; and, a proposed tariff with an effective date which is not fewer than 45 days after its issue date.

Having reviewed the application and supporting materials filed by Time Warner, the Commission finds that Time Warner has complied with each of these requirements except for the proposed tariff. Time Warner requests a temporary waiver of 4 CSR

240-2.060(6)(1)(C)⁷ until it has entered into interconnection agreements and such agreements have been approved by the Commission. Time Warner agrees to file tariffs after interconnection agreements have been obtained and will not provide service prior to any such tariffs being effective.

Requirements of Section 392.450:

Section 392.450.1 provides that the Commission may grant a basic local certificate only upon a finding, after notice and a hearing, that the applicant has complied with the certification process established under Section 392.455. Thus, an applicant's satisfaction of the requirements of the Commission's regulations and of Section 392.455 also satisfies Section 392.450.1. As explained below, the Commission does find that Time Warner has satisfied the requirements of the Commission's regulations and of Section 392.455, and consequently finds that Time Warner has complied with the certification process established by the Commission in satisfaction of Section 392.450.1.

Section 392.450.2 provides that an applicant for a basic local certificate must (1) file and maintain tariffs with the Commission in the same manner as the incumbent local exchange carriers and (2) meet the minimum service standards, including quality of service and billing standards, that the Commission requires of the competing incumbent local exchange carriers.

Time Warner did not file a proposed tariff in support of its application. However, Time Warner stated it will comply with all applicable Commission rules except those

⁷ As of March 31, 2003, the requirement that parties file with this type of application a tariff with a 45-day effective date has been moved to 4 CSR 240-3.510(1)(C).

expressly waived by the Commission. Thus, Time Warner has agreed to provide services that will meet the minimum basic local service standards required by the Commission, including quality of service and billing standards. Staff recommends that the certificate be granted. Having reviewed Time Warner's application and supporting materials, as well as Staff's Memorandum and Recommendation, the Commission finds that Time Warner has met the requirements of Section 392.450.2.

Requirement of Section 392.455:

Section 392.455 authorizes the Commission to establish a process to grant basic local certification to new entrants and to grant certificates to new entrants to provide basic local telecommunications service on a common carriage basis. That section further requires that a new entrant: (1) possess sufficient technical, financial and managerial resources and abilities to provide basic local telecommunications service; (2) demonstrate that the services it proposes to offer satisfy the minimum standards established by the Commission; (3) set forth the geographic area in which it proposes to offer service and demonstrate that such area follows the exchange boundaries of the incumbent local exchange telecommunications company and is no smaller than an exchange; and, (4) offer basic local telecommunications service as a separate and distinct service. Finally, Section 392.455 also requires that the Commission give due consideration to equitable access for all Missourians to affordable telecommunications services, regardless of where they live or their income.

In support of its application, Time Warner submitted, as Exhibit C to its application, the names and qualifications of its key personnel. As Exhibit E to its application, Time Warner submitted Form 10-K, An Annual Report Pursuant to Section 13 or 15(d) of the

Securities Exchange Act of 1934 for the fiscal year ending December 31, 2002. Time Warner also submitted a letter, Exhibit F, "from Time Warner Entertainment Company, L.P., demonstrating its commitment to provide the necessary financial support to the operation of [Applicant]." In its Memorandum, Staff indicated that Time Warner has sufficient technical, financial and managerial resources and recommends that the application be granted.

Having reviewed Time Warner's application and supporting materials, as well as Staff's Recommendation and Memorandum, the Commission finds that Time Warner has met the requirements of Section 392.455(1) in that it has shown that it possesses sufficient technical, financial and managerial resources and abilities to provide basic local telecommunications service.

As previously noted, Time Warner has stated that it will comply with all applicable Commission rules except those expressly waived by the Commission. Based on this statement, the Commission finds that Time Warner has demonstrated that the services it proposes to offer satisfy the minimum standards promulgated in Section 392.455(2).

In its Application, Time Warner seeks certification in the exchanges or service areas of the incumbent local exchange companies of Southwestern Bell Telephone Company, Sprint Missouri, Inc., and CenturyTel. Staff agrees that Time Warner has sufficiently identified the exchanges in which it seeks certification and recommends that the application be approved. Having reviewed Time Warner's Application and supporting material, as well as Staff's Memorandum and Recommendation, the Commission finds that Time Warner has met the requirements of Section 392.455(3) in that it has set forth the geographic area in which it proposes to offer service and has demonstrated that such area follows the

exchange boundaries of the incumbent local exchange telecommunications companies and is no smaller than an exchange.

In its Application, Time Warner states that it will offer basic service as a separate and distinct service. Based on this statement, the Commission finds that Time Warner has met the requirements of Section 392.455(4), that all providers offer basic local telecommunications service as a separate and distinct service.

In its Application, Time Warner states that it will give consideration to equitable access for all Missourians, regardless of where they reside or their income, to affordable telecommunications service. Section 392.455(5) requires the Commission give due consideration in this regard. Time Warner's statement furthers this requirement.

Requirement for Competitive Classification

If the requested certification is granted, Time Warner will compete with an incumbent local exchange carrier in each exchange in which it provides basic local telecommunications service. The Commission finds that Time Warner will thus be subject to a sufficient level of competition to justify a lesser degree of regulation. Furthermore, all of the services Time Warner will offer are thus qualified for classification as competitive services.

Conclusions of Law

The Missouri Public Service Commission has reached the following conclusions of law:

Jurisdiction:

The Commission is authorized to create a process by which to certify new entrants to provide local exchange telecommunications services in Missouri as common carriers, and is further authorized to grant such certificates, after notice and a hearing, where it is in

the public interest.⁸ The Commission is also authorized to classify services and companies as competitive or transitionally competitive and waive certain statutory provisions and Commission rules.⁹ The Commission may also impose any reasonable and necessary conditions upon telecommunications service providers if such conditions are in the public interest and consistent with the provisions and purposes of this chapter.¹⁰

The Public Interest:

Having found that Time Warner has met all of the requirements for certification to provide basic local telecommunications service as a common carrier, it remains to be determined whether it is in the public interest to grant the requested certificate. It has been legislated¹¹ that “[t]he provisions of this chapter shall be construed to . . . promote diversity in the supply of telecommunications services and products throughout the state of Missouri; [and to] . . . [a]llow full and fair competition to function as a substitute for regulation when consistent with the protection of ratepayers and otherwise consistent with the public interest[.]” In consideration of the foregoing, and based upon its finding that Time Warner has met all of the requirements for the requested certification, the Commission concludes that granting the requested certification is in the public interest. The Commission also finds that competition in the interexchange telecommunications market is in the public interest and Time Warner should be granted a certificate of service authority to provide interexchange telecommunications services.

⁸ Sections 392.430, 392.450 and 392.455.

⁹ Section 392.361.

¹⁰ Section 392.470.1.

¹¹ Section 392.180.

Competitive Classification:

Time Warner seeks competitive classification and the Commission has found that Time Warner will be subject to competition to justify a lesser degree of regulation. The Commission has further found that all of Time Warner's services will be entitled to classification as competitive services. Therefore, the Commission may classify Time Warner as a competitive telecommunications company if such lesser degree of regulation is consistent with the protection of ratepayers and promotes the public interest. In consideration of these findings and of the public interest, the Commission concludes that granting competitive classification to Time Warner is consistent with the protection of ratepayers and promotes the public interest.

Waivers:

The Commission may waive certain statutes and administrative rules for competitively classified carriers "if such waiver or modification is otherwise consistent with the other provisions of Section 392.361 to 392.520 and the purposes of this chapter."¹² The Commission has developed a standard list of statutes and regulations that it waives for competitive local exchange and interexchange carriers. The Commission will waive these provisions for Time Warner because to do so furthers the purposes of Chapter 392 to foster and encourage the development of competition in the telecommunications industry.

Staff's recommendation indicates that Time Warner should be classified as a competitive telecommunications company. Staff agrees that Time Warner's switched exchange access services may be classified as a competitive service, conditioned upon

¹² Sections 392.361.5 and 392.420.

certain limitations on Time Warner's ability to charge for its access services. Those limitations are as follows:

1. Time Warner's originating and terminating access rates will be no greater than the lowest Commission approved corresponding access rates in effect for each ILEC within whose service area Western seeks authority to provide service, unless authorized by the Commission pursuant to Sections 392.220 and 392.230.
2. The Certificate and service classification for switched access services is conditioned on the continued applicability of Section 392.200, and the requirement that any increase in switched access services rates above the maximum switched access service rates set forth herein shall be made pursuant to Sections 392.220 and 392.230, and not Sections 392.500 and 392.510.
3. If the directly competing ILEC, in whose service area the applicant is operating, decreases its originating and/or terminating access service rates, the applicant shall file an appropriate tariff amendment to reduce its originating and/or terminating access rates in the directly competing ILEC's service area within 30 days of the directly competing ILEC's reduction of its originating and/or terminating access rates in order to maintain the cap.

The Commission has considered the conditions proposed by Staff and concludes that they are reasonably necessary to protect the public interest and should be adopted.

Also, the Commission has considered Time Warner's application to amend its application and, finding that it is reasonable, will grant the motion.

Time Warner is advised that the grant of authority contained in this order may not, by itself, be sufficient to permit Western to lawfully provide telecommunications services in Missouri.

IT IS THEREFORE ORDERED:

1. That Time Warner Cable Information Services (Missouri), LLC, is granted a certificate of service authority to provide basic local telecommunications services in the exchanges of Southwestern Bell Telephone Company, Sprint Missouri, Inc., and

CenturyTel, subject to the conditions and recommendations contained in the Staff's Memorandum.

2. That Time Warner Cable Information Services (Missouri), LLC, is granted a certificate to provide non-switched local exchange telecommunications service restricted to dedicated private line services.

3. That Time Warner Cable Information Services (Missouri), LLC, is granted a certificate to provide interexchange telecommunications services.

4. That Time Warner Cable Information Services (Missouri), LLC, is granted competitive classification.

5. That Time Warner Cable Information Services (Missouri), LLC's, certification and competitive status are expressly conditioned upon the continued applicability of Section 392.200, RSMo 2000, and on the requirement that any increase in switched access service rates above the maximum switched access services rates set forth in the agreement must be cost justified pursuant to Section 392.220, RSMo 2000, and 392.230, rather than Section 392.500 and 392.510.

6. That Time Warner Cable Information Services (Missouri), LLC's, originating and terminating access rates will be no greater than the lowest Commission-approved corresponding access rates in effect for each incumbent local exchange carrier within whose service area Western Communications, Inc., seeks authority to provide service, unless authorized by the Commission pursuant to Section 392.220 and 392.230, RSMo 2000.

7. That the certificate and competitive service classification for switched exchange access is granted conditioned on the continued applicability of Section 392.200,

RSMo 2000, and the requirement that any increase in switched access service rates above the maximum switched access service rates set forth herein shall be made pursuant to Section 392.200 and 392.230, RSMo 2000, and not Section 392.500 and 392.510, RSMo 2000.

8. That if the directly competing incumbent local exchange carrier, in whose service area Time Warner Cable Information Services (Missouri), LLC, is operating, decreases its originating or terminating access service rates, Time Warner shall file an appropriate tariff amendment to reduce its originating or terminating access rates in the directly competing incumbent local exchange carrier's service area within 30 days of the directly competing incumbent local exchange carrier's reduction of its originating or terminating access rates in order to maintain the cap.

9. That Time Warner Cable Information Services (Missouri), LLC, will provide essential services, as required by Section 392.451, RSMo 2000, and delineated at 4 CSR 240-31.010(5).

10. That application of the following statutes and Commission rules are waived:

Statutes

- 392.210.2 - uniform system of accounts
- 392.240.1 - rates-rentals-service & physical connections
- 392.270 - valuation of property (ratemaking)
- 392.280 - depreciation accounts
- 392.290 - issuance of securities
- 392.300.2 - acquisition of stock
- 392.310 - stock and debt issuance
- 392.320 - stock dividend payment
- 392.340 - reorganization(s)
- 392.330 - issuance of securities, debts and notes

Commission Rules

- 4 CSR 240-10.020 - depreciation fund income
- 4 CSR 240-30.010(2)(C) - posting of tariffs
- 4 CSR 240-30.040 - uniform system of accounts
- 4 CSR 240-32.030(4)(C) - exchange boundary maps
- 4 CSR 240-33.030 - minimum charges

11. That Rule 4 CSR 240-3.510(1)(C) is waived. Time Warner Cable Information Services (Missouri), LLC, may not operate until its tariffs have been submitted to the Commission and approved.

12. That Time Warner Cable Information Services (Missouri), LLC, is advised that the grant of authority contained in this order may not, by itself, be sufficient to permit Western Communications, Inc., to lawfully provide telecommunications services in Missouri.

13. That Time Warner Cable Information Services (Missouri), LLC's motion to amend its application is granted.

14. That this order and Time Warner Cable Information Services (Missouri), LLC's certificate shall become effective on March 12, 2004.

BY THE COMMISSION

(SEAL)

Dale Hardy Roberts
Secretary/Chief Regulatory Law Judge

Kennard L. Jones, Regulatory Law Judge,
by delegation of authority pursuant to
Section 386.240, RSMo 2000.

Dated at Jefferson City, Missouri,
on this 2nd day of March, 2004.

EXHIBIT H

Exhibit H – RDOF Funding Information (Confidential – Redacted)

Filed confidentially pursuant to 20 CSR 4240-2.135(2)(A)3, 4, and 6.