

Respectfully submitted,

OFFICE OF THE Public Counsel

By: /s/ Lewis R. Mills, Jr.

Lewis R. Mills, Jr. (#35275)
Public Counsel
P O Box 2230
Jefferson City, MO 65102
(573) 751-1304
(573) 751-5562 FAX
lewis.mills@ded.mo.gov

CERTIFICATE OF SERVICE

I hereby certify that copies of the foregoing have been emailed to all parties this 25th day of February 2009.

General Counsel Office
Missouri Public Service
Commission
GenCounsel@psc.mo.gov

Mills Lewis
Office of the Public Counsel
opcservice@ded.mo.gov

Williams Nathan
Missouri Public Service
Commission
Nathan.Williams@psc.mo.gov

Shidler L Constance
Carondelet Health
shidler@smizak-law.com

Zakoura P James
Carondelet Health
jim@smizak-law.com

Shidler L Constance
Children's Mercy Hospitals and
Clinics
shidler@smizak-law.com

Zakoura P James
Children's Mercy Hospitals
and Clinics
jim@smizak-law.com

Comley W Mark
City of Kansas City, Missouri
comleym@ncrpc.com

Shidler L Constance
Crittenton Children's Center
shidler@smizak-law.com

Zakoura P James
Crittenton Children's Center
jim@smizak-law.com

Carter C Diana
Empire District Electric
Company, The
DCarter@brydonlaw.com

Swearengen C James
Empire District Electric
Company, The
LRackers@brydonlaw.com

Bruder P Arthur
Federal Executive Agencies
arthur.bruder@hq.doe.gov

Campbell O Lewis
Federal Executive Agencies
LCampbell4@comcast.net

Comley W Mark
Federal Executive Agencies
comleym@ncrpc.com

Shidler L Constance HCA Midwest Health System shidler@smizak-law.com	Zakoura P James HCA Midwest Health System jim@smizak-law.com	Fischer M James Kansas City Power & Light Company jfischerpc@aol.com
Dority W Larry Kansas City Power & Light Company lwdority@sprintmail.com	Riggins G William Kansas City Power & Light Company bill.riggins@kcpl.com	Zobrist Karl Kansas City Power & Light Company kzobrist@sonnenschein.com
Steiner W Roger Kansas City Power & Light Company rsteiner@sonnenschein.com	Fischer M James KCP&L Greater Missouri Operations Company jfischerpc@aol.com	Blanc D Curtis KCP&L Greater Missouri Operations Company Curtis.Blanc@kcpl.com
Riggins G William KCP&L Greater Missouri Operations Company bill.riggins@kcpl.com	Zobrist Karl KCP&L Greater Missouri Operations Company kzobrist@sonnenschein.com	Steiner W Roger KCP&L Greater Missouri Operations Company rsteiner@sonnenschein.com
Woodsmall David Midwest Energy Users' Association dwoodsmall@fcplaw.com	Conrad Stuart Midwest Energy Users' Association stucon@fcplaw.com	Woods A Shelley Missouri Department of Natural Resources shelley.woods@ago.mo.gov
Carter C Diana Missouri Gas Energy DCarter@brydonlaw.com	Vuylsteke M Diana Missouri Industrial Energy Consumers dmvuylsteke@bryancave.com	Kincheloe E Duncan Missouri Joint Municipal Electric Utility Commission dkincheloe@mpua.org
Bruder P Arthur National Nuclear Security Administration (NNSA) - K.C. Plant arthur.bruder@hq.doe.gov	Comley W Mark National Nuclear Security Administration (NNSA) - K.C. Plant comleym@ncrpc.com	Shidler L Constance North Kansas City Hospital shidler@smizak-law.com
Zakoura P James North Kansas City Hospital jim@smizak-law.com	Woodsmall David Praxair, Inc. dwoodsmall@fcplaw.com	Conrad Stuart Praxair, Inc. stucon@fcplaw.com

Shidler L Constance
Research Medical Center
shidler@smizak-law.com

Zakoura P James
Research Medical Center
jim@smizak-law.com

Shidler L Constance
Research Psychiatric Center
shidler@smizak-law.com

Zakoura P James
Research Psychiatric Center
jim@smizak-law.com

Shidler L Constance
Saint Luke's Cancer Institute
shidler@smizak-law.com

Zakoura P James
Saint Luke's Cancer Institute
jim@smizak-law.com

Shidler L Constance
Saint Luke's Health System
shidler@smizak-law.com

Zakoura P James
Saint Luke's Health System
jim@smizak-law.com

Shidler L Constance
Saint Luke's Hospital of Kansas
City
shidler@smizak-law.com

Zakoura P James
Saint Luke's Hospital of
Kansas City
jim@smizak-law.com

Shidler L Constance
Saint Luke's Northland
Hospital - Barry Road Campus
shidler@smizak-law.com

Zakoura P James
Saint Luke's Northland Hospital
- Barry Road Campus
jim@smizak-law.com

Shidler L Constance
St. Joseph Medical Center
shidler@smizak-law.com

Zakoura P James
St. Joseph Medical Center
jim@smizak-law.com

Stewart B Charles
Trigen-Kansas City Energy
Corporation
Stewart499@aol.com

Keevil A Jeffrey
Trigen-Kansas City Energy
Corporation
per594@aol.com

Lowery B James
Union Electric Company
lowery@smithlewis.com

Byrne M Thomas
Union Electric Company
AmerenUEService@ameren.com

Bruder P Arthur
United States Department of
Energy
arthur.bruder@hq.doe.gov

Campbell O Lewis
United States Department of
Energy
LCampbell4@comcast.net

Comley W Mark
United States Department of
Energy
comley@ncrpc.com

/s/ Lewis R. Mills, Jr.

MISSOURI PUBLIC SERVICE COMMISSION Commission

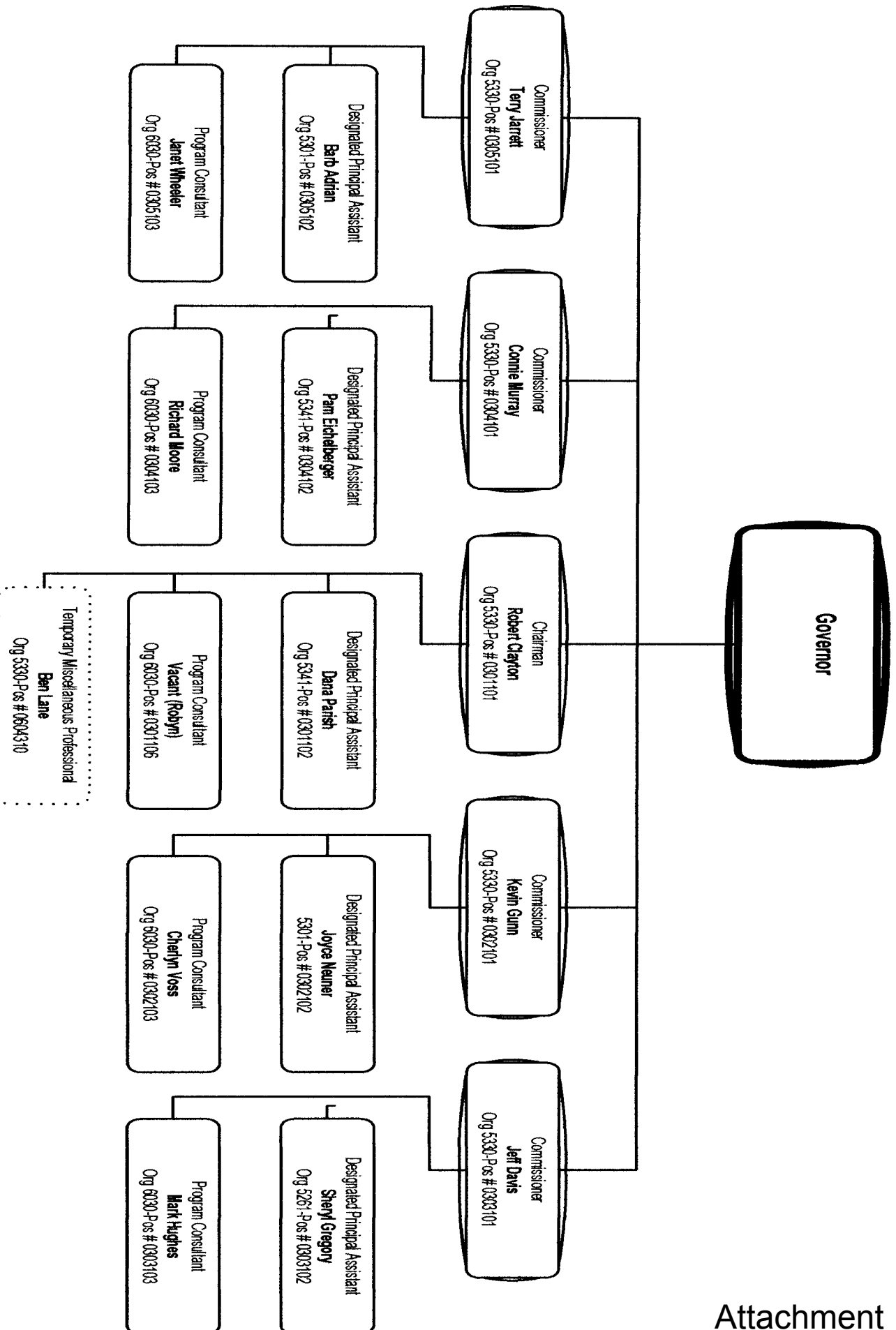

MISSOURI PUBLIC SERVICE COMMISSION Division and Department Breakdown

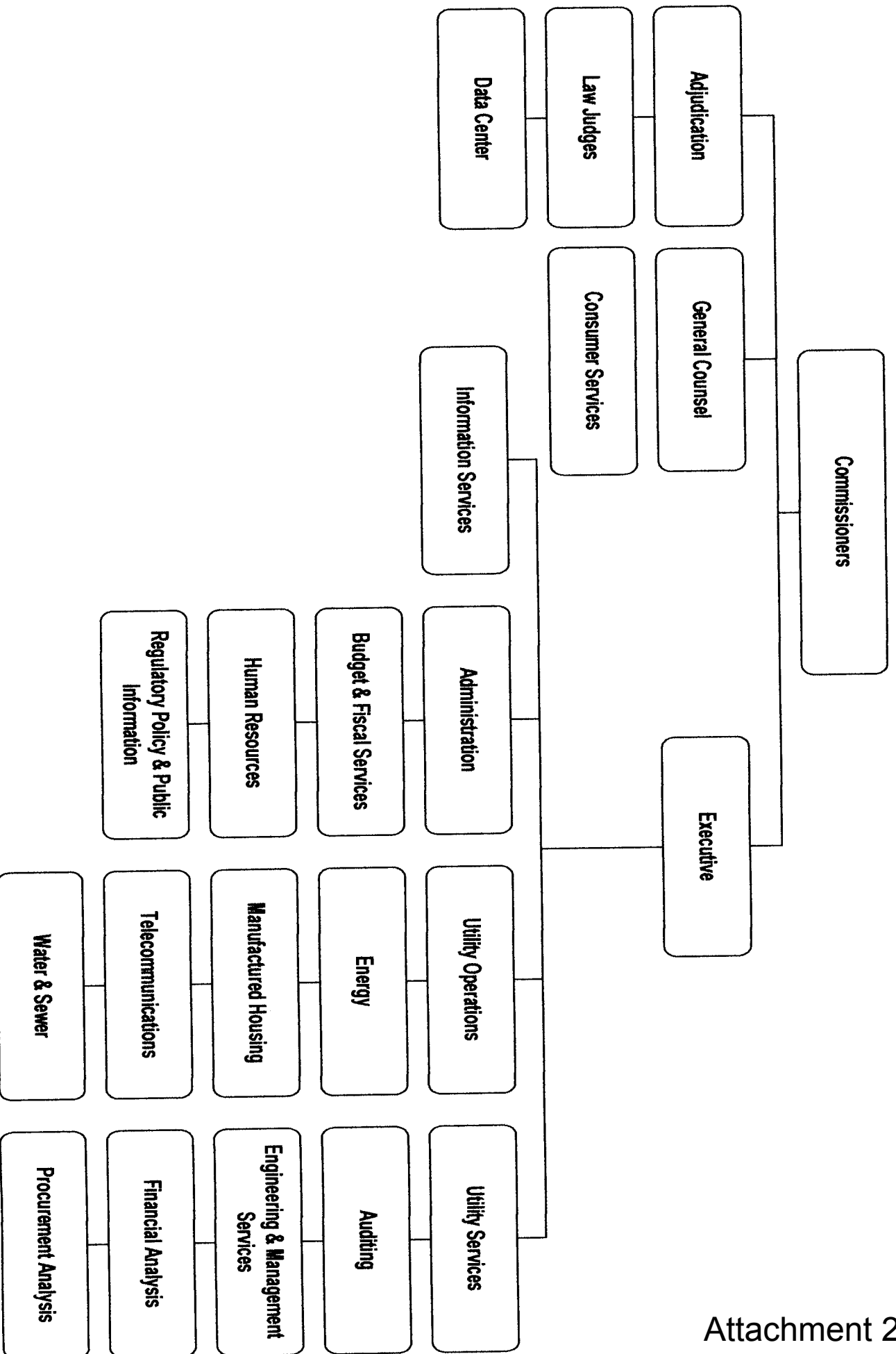

Attachment 2

MISSOURI PUBLIC SERVICE COMMISSION
Division Directors

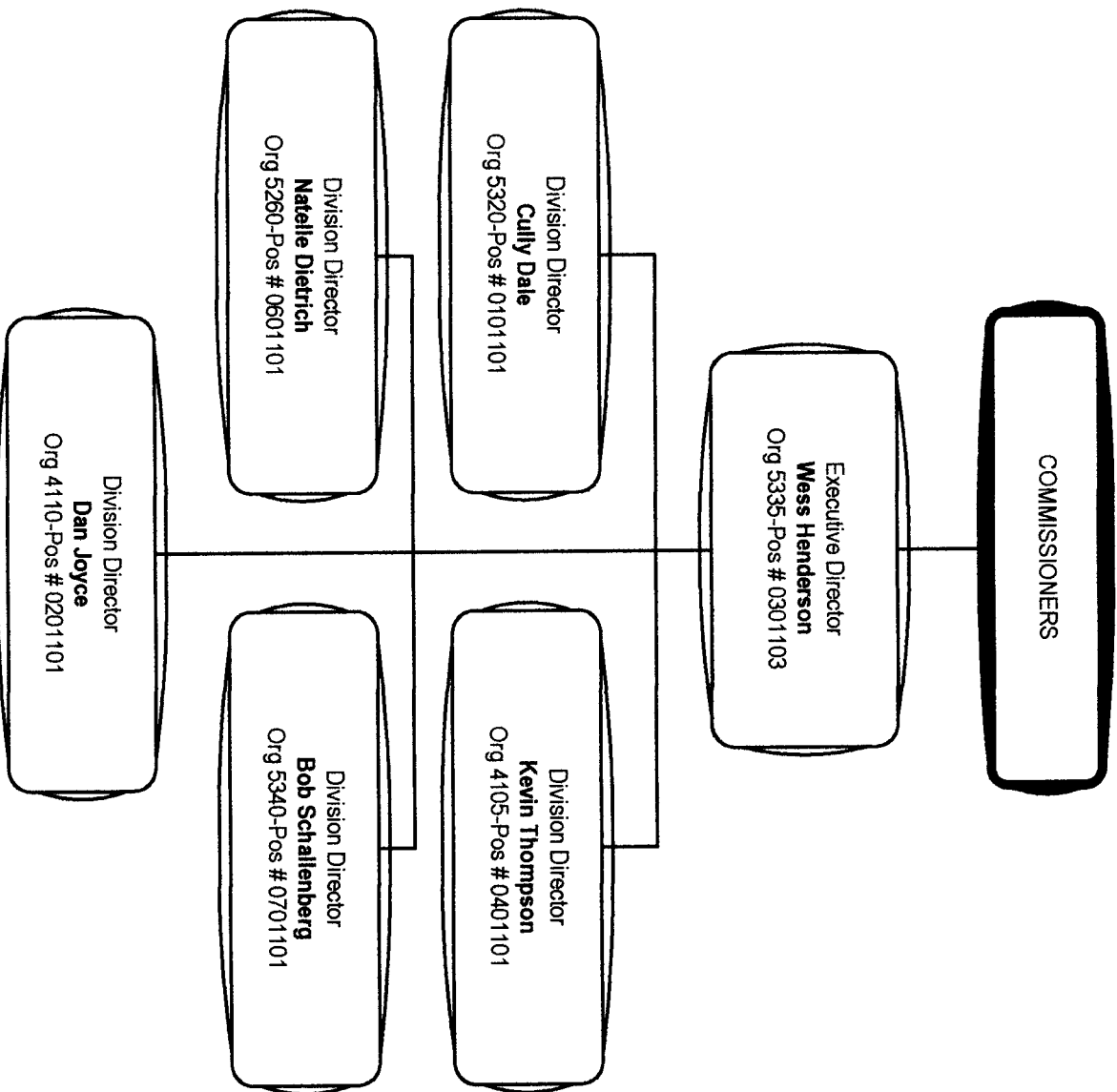

MISSOURI PUBLIC SERVICE COMMISSION Executive Division

