

FILED  
September 6, 2023  
Data Center  
Missouri Public  
Service Commission

# Exhibit No. 231

OPC – Exhibit 231  
DR 2034  
File No. WR-2023-0006

DATA INFORMATION REQUEST  
Confluence Rivers Utility Operating Company, Inc.  
WR-2023-0006  
General Rate Case

Requested From: Confluence Rivers

Date Requested: July 25, 2023

Information Requested:

Referencing Company response to Staff DR 0241, for each system listed in Column B, please list the names of all staff not included in Column D.

Requested By: Geoff Marke

Information Provided:

Please find an updated Staff DR 241 Exhibit attached.

Responsible Person: Aaron Silas



1 Table 1: Breakdown of Proposed Operators to Water and Wastewater Systems

<b>Operator</b>	<b>Water</b>	<b>Wastewater</b>
#1	None	Platte – Clemstone WWTF Clay –Berkshire Glenn; Fox Run; Park Estates WWTF; Private Gardens; Wilmar Estates WWTF; Prairie Field WWTF Clinton – County Hills Estates Ray – Countryside Meadows
#2	Pettis – Missouri Utilities	Cass – Oasis Mobile Home Park Johnson – South Walnut Hills; Village of Whiteman WWTF; Rainbow Acres Subdivision WWTF; State Park Village; Twin Oaks Estates Pettis – Hunter's Ridge; Missouri Utilities
#3	Benton – Spring Branch; The Missing Well Camden – Cedar Glen Condominiums; Chelsea Rose; Cimarron Bay; Eagle Woods / Rte. KK; Cedar Green	Benton – The Missing Well Camden – Cedar Glen; Chelsea Rose; Cimarron Bay; Eagle Woods / Rte. KK; Cedar Green WWTF
#4	Greene – The Willows Taney – Branson Cedar Resort	Polk – Prairie Heights Greene – Willows Utility Co. WWTF Taney – Branson Cedar Resort
#5	Cole – Eugene Phelps – Gladlo Crawford – Indian Hills	Phelps – Gladlo WWTF
#6	Boone – Smithview	Audrain – Freeman Hills
#7	Montgomery – Roy L Lincoln – Majestic Lakes; Auburn Lakes; Glen Meadows Lincoln/Warren – Fawn Lake	Montgomery – Roy L Lincoln – Majestic Lakes; Auburn Lakes WWTF; Glen Meadows WWTP St. Charles – Stone Ridge Meadows Subdivision WWTF St. Louis – Castlereagh
#8	Franklin – Calvey Brook; Evergreen St. Francois – Terre Du Lac	Franklin – Calvey Brook; Villa Ridge St. Francois – Terre Du Lac Jefferson – Lake Virginia
#9	Perry – Port Perry	Madison – Deguire; Deer Run Estates



	Cape Girardeau – Hillcrest	Perry – Port Perry Cape Girardeau – Hillcrest
--	----------------------------	--

1  
2  
3  
4

In addition, I have also prepared Figure 1, seen below, that shows how these nine divisions appear on a geographic basis.

**Figure 1: Geographic Breakdown of Proposed Operators to Water and Wastewater Systems**

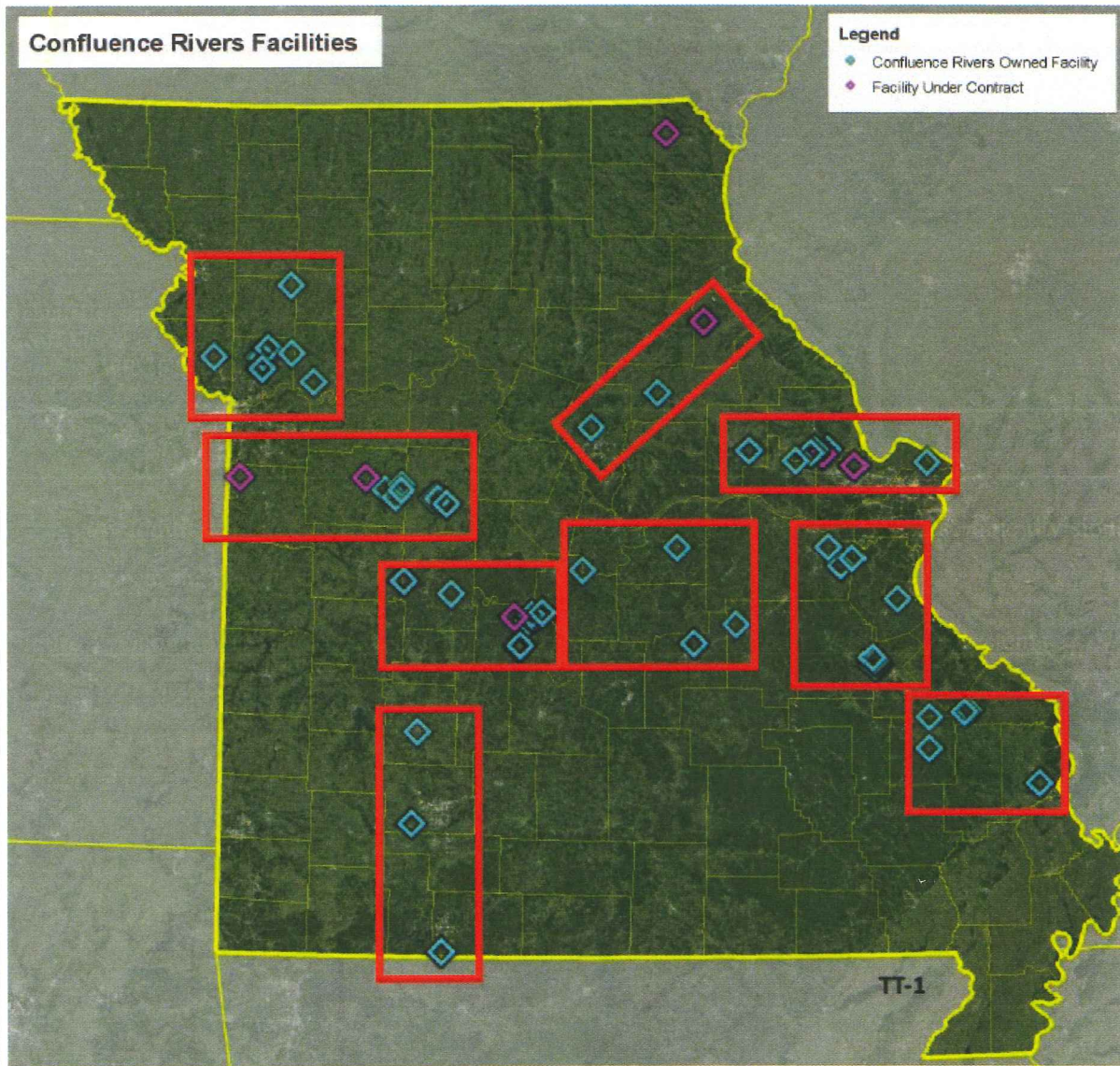

5  
6

# MISSOURI

