



David W. Gibson  
Vice President - Finance

August 10, 2001

MR DALE HARDY ROBERTS  
SECRETARY/CHIEF REGULATORY LAW JUDGE  
MISSOURI PUBLIC SERVICE COMMISSION  
PO BOX 360  
JEFFERSON CITY MO 65102

FILED

AUG 13 2001

Missouri Public  
Service Commission

Dear Mr. Roberts:

E0-2001-491

Enclosed for filing on behalf of The Empire District Electric Company are an original and three (3) copies of substitute sheets to File No. 200200073, revisions to the tariff serving Customers in the State of Missouri. Enclosed are, P.S.C. Mo. No. 5:

Section A:

- 14<sup>th</sup> Revised Sheet No. 1, canceling 13<sup>th</sup> Revised Sheet No. 1, issued 07-21-97.

Section B:

- Original Sheet No 4.
- Original Sheet No 5.
- Original Sheet No 6.

These sheets are replacements for the corresponding sheets mailed July 30, 2001 in the above-mentioned file as revised per request by the Commission staff.

These sheets are being submitted for Commission approval. Thank you.

Respectfully submitted,

DWG:dld  
enclosures

200200073

STATE OF MISSOURI, PUBLIC SERVICE COMMISSION  
THE EMPIRE DISTRICT ELECTRIC COMPANY

P.S.C. Mo. No. 5

Sec. A 14th Revised Sheet No. 1  
Cancelling P.S.C. Mo. No. 5

For ALL TERRITORY

No supplement to this tariff will be issued except  
for the purpose of cancelling this tariff.

Sec. A 13th Revised Sheet No. 1  
Which was issued 7-21-97

TABLE OF  
CONTENTS

SHEET NUMBER

SECTION B - DESCRIPTION OF TERRITORY

1. Territory Maps ..... 1-7

SECTION 1 - RESIDENTIAL SERVICE

1. Residential Service, Schedule RG ..... 1  
2. Reserved for Future Use ..... 2  
3. Reserved for Future Use ..... 3

SECTION 2 - GENERAL SERVICE

1. Commercial Service, Schedule CB ..... 1  
2. Small Heating Service, Schedule SH ..... 2  
3. General Power Service, Schedule GP ..... 3  
4. Large Power Service, Schedule LP ..... 4  
5. Electric Furnace Primary Service, Schedule PF ..... 5  
6. Feed Mill and Grain Elevator Service, Schedule PFM ..... 6  
7. Total Electric Building Service, Schedule TEB ..... 7  
8. Reserved for Future Use ..... 8  
9. Special Transmission Service Contract: Praxair, Schedule SC-P ..... 9  
10. Special Transmission Service Contract: ICI, Schedule SC-ICI ..... 10  
11. Reserved for Future Use ..... 11  
12. Reserved for Future Use ..... 12  
13. Special Transmission Service, Schedule ST ..... 13  
14. Real Time Pricing, Schedule RTP ..... 14

SECTION 3 - SPECIAL SERVICE

1. Municipal Street Lighting Service, Schedule SPL ..... 1  
2. Private Lighting Service, Schedule PL ..... 2  
3. Special Lighting Service, Schedule LS ..... 3  
4. Miscellaneous Service, Schedule MS ..... 4  
5. Credit Action Fees, Schedule CA ..... 5  
6. Other Sales and Services, Schedule OS ..... 6

SECTION 4 - RIDERS

1. Special or Excess Facilities, Rider XC ..... 1  
2. Reserved for Future Use ..... 2  
3. Municipal General Service, Rider M ..... 3  
4. Interruptible Service, Rider IR ..... 4  
5. Average Payment Plan, Rider AP ..... 5  
6. Cogeneration Purchase Rate, Schedule CP ..... 6  
7. Residential Conservation Service, Rider RCS ..... 7  
8. Promotional Practices, Schedule PRO ..... 8  
9. Reserved for Future Use ..... 9  
10. Residential Conservation Packet Pilot Program, Schedule RCP ..... 15  
11. E Home Pilot Program, Schedule EH ..... 16  
12. Optional Time of Use Adjustment ..... 18  
13. Empire's Action to Support the Elderly, Rider EASE ..... 20

SECTION 5 - RULES AND REGULATIONS

DATE OF ISSUE August 1, 2001

DATE EFFECTIVE August 31, 2001

ISSUED BY David W. Gibson, Vice President-Finance, Joplin, MO

9

For TERRITORY SHOWN

No supplement to this tariff will be issued except  
for the purpose of cancelling this tariff.

Sec. Revised Sheet No.  
Which was issued

WHITE OAK ESTATES SUBDIVISION IN TANEY COUNTY

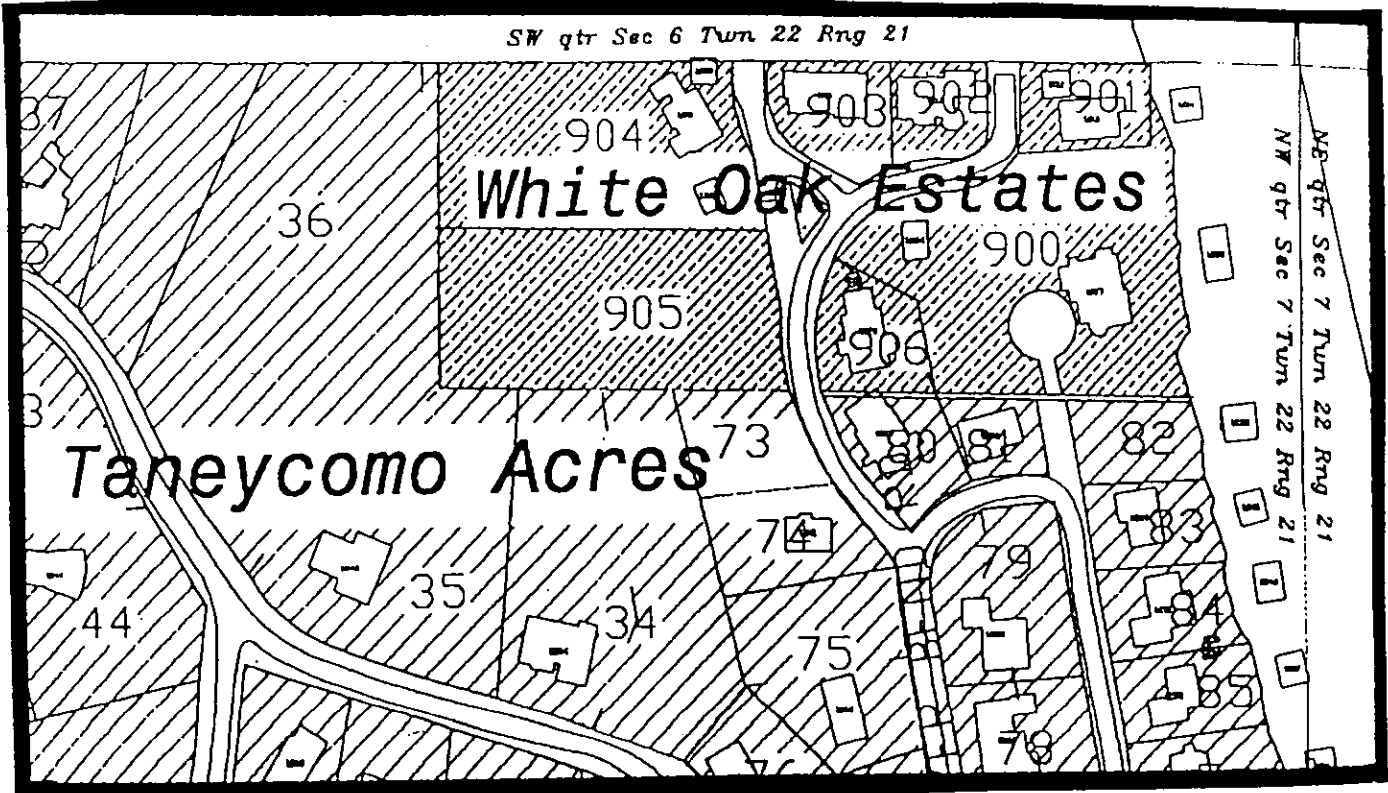

**White Oak Estates Subdivision (As described in Case No. EO-2001-491)**

**-To be served exclusively by White River Valley Electric Cooperative-**

All of White Oak Estates Subdivision located in the Northeast quarter of the Northwest quarter of Section 7, Township 22 North, Range 21 West, Taney County, Missouri, said subdivision being a replat of Lot 1 of Camp White Oak as recorded in Cabinet B, Slide 421 in the Taney County Recorder's Office, the perimeter of said White Oak Estates subdivision being more particularly described as follows: Beginning at the Northeast Corner of said Lot 1 of Camp White Oak at a set iron pin located .30 feet West of the waterline of Lake Taneycomo, thence N 89 degrees, 57 minutes, 00 seconds West 718.22 feet to a set iron pin; thence South 01 degrees, 24 minutes, 00 seconds East a distance of 308.57 to a set iron pin, thence South 89 degrees, 41 minutes, 14 seconds East 753.61 feet to the waterline of Lake Taneycomo, thence in a Northwesterly direction along said waterline a distance of 314 feet, more or less, to the point and place of beginning.

DATE OF ISSUE August 1, 2001

DATE EFFECTIVE August 31, 2001

ISSUED BY David W. Gibson, Vice President-Finance, Joplin, MO

For TERRITORY SHOWN

No supplement to this tariff will be issued except  
for the purpose of cancelling this tariff.

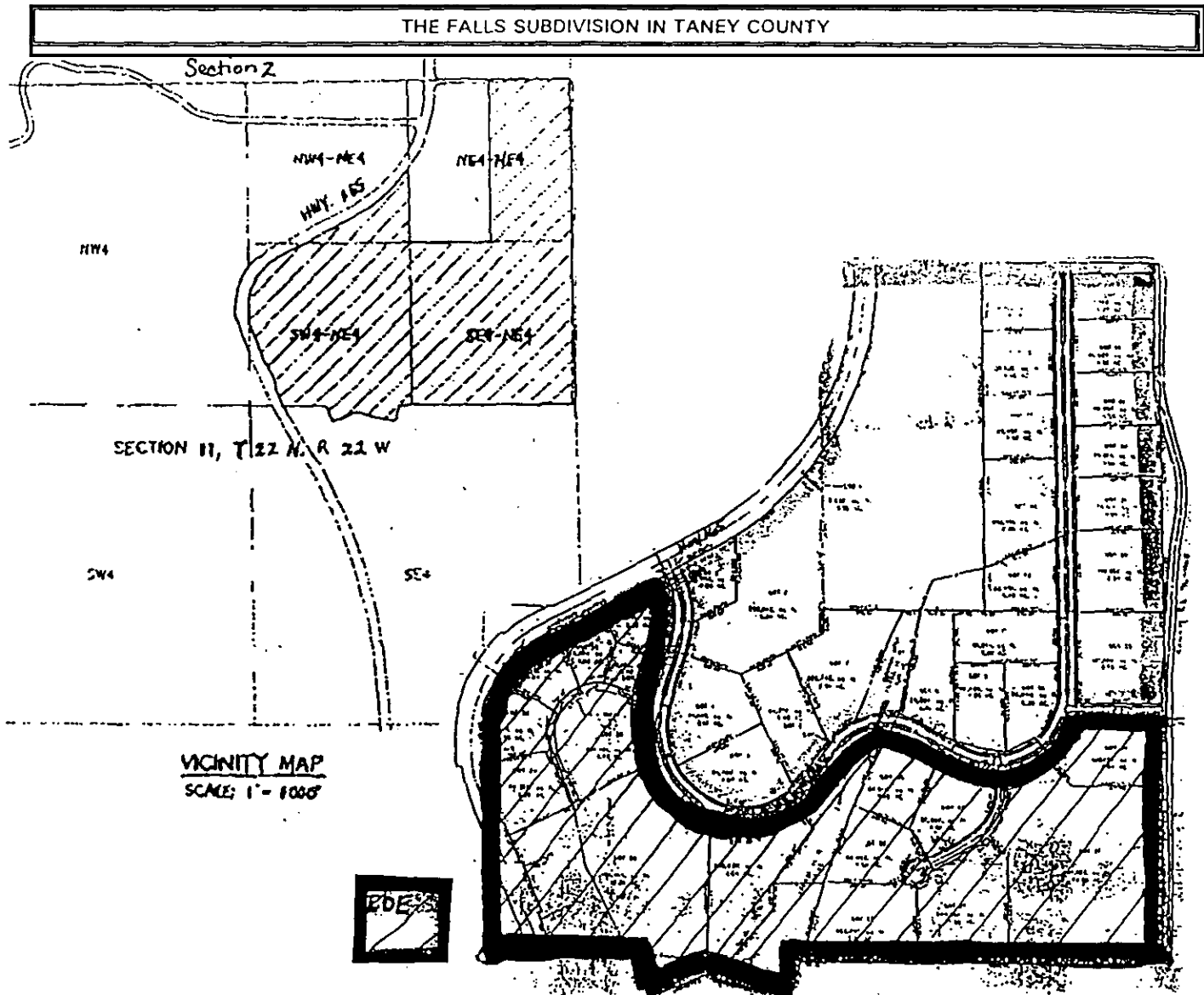

**The Falls Subdivision (As described in Case No. EO-93-258)**

"The Falls" is located in the northeast quarter of Section 11, Township 22 North, Range 22 West, a subdivision in Taney County, Missouri.

Empire Service Area: Lots 1 through 23, inclusive and the common area between Lots 7 and 8 north of the centerline of the Falls Parkway.

White River Service Area: Lots 24 through 39, inclusive, and the portion of the common area located between Lots 31 and 28 south of the centerline of The Falls Parkway.

For TERRITORY SHOWN

No supplement to this tariff will be issued except  
for the purpose of cancelling this tariff.

LAKE TANEYCOMO ACRES IN TANEY COUNTY

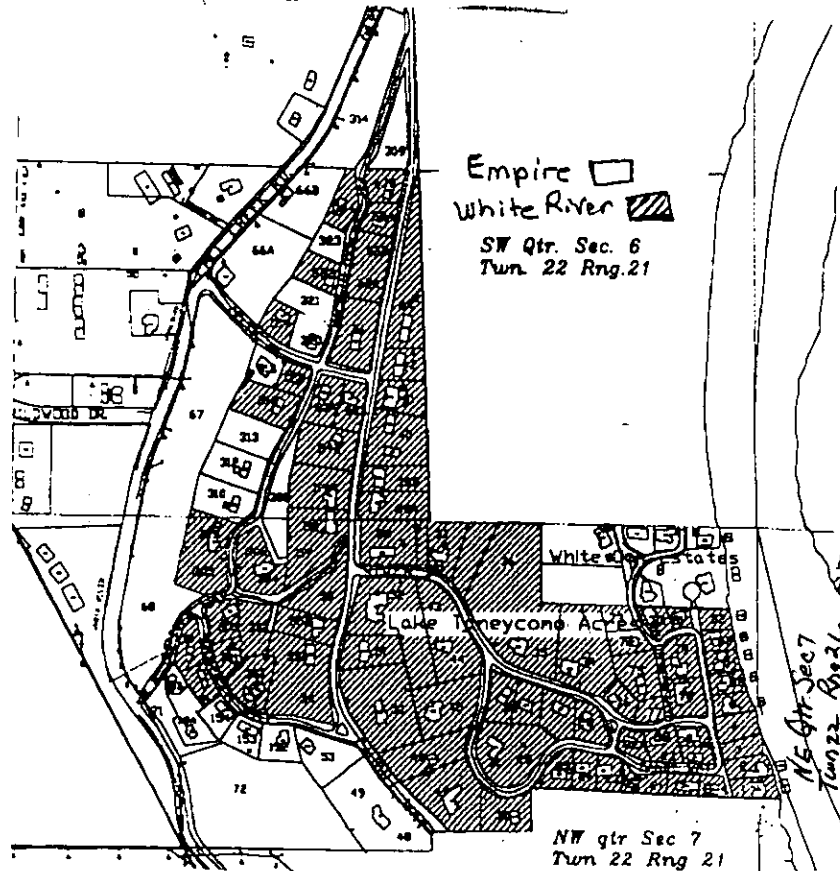

**Lake Taneycomo Acres (As described in Case EO-96-176)**

A tract of land situated in the County of Taney, State of Missouri, being a part of Lots 13 and 14 of the fractional SW  $\frac{1}{4}$  of Fractional Section 6 and a part of Lots 6 and 7 of Fractional Section 7, all in Township 22 North, Range 21 West, which is more particularly described as follows:

Beginning at the Northeast corner of said Lot 14 of Fractional Section 6, thence South to the Southeast corner of said Lot 14, thence West to the Northeast corner of W  $\frac{1}{2}$  of said Lot 7 of Fractional Section 7; thence South to the South line of said W  $\frac{1}{2}$  of Fractional Section 7, thence West to the Easterly right-of-way line of Fall Creek Road as now located, thence Northerly along said right-of-way to the North line of said Lot 14 of Fractional Section 6; thence East to the point of beginning. Also all that part of said Lot 13 of that Fractional SW  $\frac{1}{4}$  of Fractional Section 6 lying East of the Easterly right-of-way line of Fall Creek Road as now located in said Lot 13, and also all of Lots 2,3,4,7 and 8 of Camp White Oak Subdivision, the plat being recorded in Plat Bk. 3, Pg. 74.

DATE OF ISSUE August 1, 2001

DATE EFFECTIVE August 31, 2001

ISSUED BY David W. Gibson, Vice President-Finance, Joplin, MO