

**BEFORE THE PUBLIC SERVICE COMMISSION
OF THE STATE OF MISSOURI**

In the Matter of the Application of Spire Missouri, Inc.,)
for Permission and Approval and a Certificate of)
Convenience and Necessity to Construct, Install, Own,)
Operate, Maintain, and Otherwise Control and Manage) **File No. GA-2019-0214**
a Natural Gas Distribution System to Provide Gas Service)
in Barton County as an Expansion of its Existing)
Certificated Areas)

ORDER DIRECTING NOTICE

Issue Date: January 18, 2019

Effective Date: January 18, 2019

On January 17, 2019, Spire Missouri, Inc. (the “Company”), filed the above-referenced application. The application seeks, among other things, permission and approval and a certificate of convenience and necessity (“CCN”) to construct, install, own, operate, maintain, and otherwise control and manage a natural gas distribution system to provide gas service in Barton County, Missouri, as a further expansion of the Company’s existing certificated area.

The Commission will direct notice of the application be given to the Barton County Commission, local newspapers, and members of the General Assembly representing residents of Barton County. The Commission will also direct notice of the application to the General Counsel for the Missouri Department of Natural Resources, and will further set a deadline for interested parties to intervene.

THE COMMISSION ORDERS THAT:

1. The Commission’s Data Center shall provide a copy of this order and the Application to the County Commission of Barton County, Missouri.

2. The Commission's Public Information Officer shall make notice of this order available to the members of the General Assembly representing Barton County and to the media serving that county.

3. Any person wishing to intervene in this matter shall file an application to intervene no later than February 8, 2019. The application shall be filed in the Commission's Electronic Filing and Information System ("EFIS") or with the Secretary of the Commission. Comments on the Application may also be made in EFIS.

4. This order shall be effective when issued.



BY THE COMMISSION

A handwritten signature in black ink that reads "Morris L. Woodruff".

Morris L. Woodruff
Secretary

Paul T. Graham, Regulatory Law Judge,
by delegation of authority pursuant
to Section 388.240, RSMo 2016.

Dated at Jefferson City, Missouri,
on the 18th day of January, 2019.

**BEFORE THE PUBLIC SERVICE COMMISSION
OF THE STATE OF MISSOURI**

In the Matter of the Application of Spire Missouri, Inc., for)
Permission and Approval and a Certificate of Convenience and)
Necessity to Construct, Install, Own, Operate, Maintain, and) File No. _____
Otherwise Control and Manage a Natural Gas Distribution)
System to Provide Gas Service in Barton)
County as an Expansion of its Existing Certificated Areas.)

**APPLICATION FOR CERTIFICATE OF CONVENIENCE
AND NECESSITY AND REQUEST FOR WAIVER**

COMES NOW Spire Missouri, Inc. (“Spire” or the “Company”), on behalf of its Spire Missouri West operating unit and by and through its undersigned counsel, and, pursuant to RSMo. §393.170, RSMo, 4 CSR 240-2.060 and Commission Rule 4 CSR 240-3.205, requests permission and approval and a certificate of convenience and necessity (“CCN”) to construct, install, own, operate, maintain, and otherwise control and manage a natural gas distribution system to provide gas service in Barton County, Missouri, as a further expansion of its existing certificated area. In support of this request, Spire respectfully states as follows to the Missouri Public Service Commission (“Commission”):

1. Spire West is a public utility and gas corporation incorporated under the laws of the State of Missouri, with its principal office located at 700 Market Street, St. Louis, Missouri 63101. A Certificate of Good Standing evidencing Spire West's standing to do business in Missouri was submitted in Case No. GM-2013-0254 and is incorporated by reference herein for all purposes. The information in such Certificate is current and correct.

2. Spire West is engaged in the business of distributing and transporting natural gas to customers in Missouri as a gas corporation subject to the jurisdiction of the Commission. Spire West provides gas service in western Missouri to customers in the western Missouri counties of Andrew, Barry, Barton, Bates, Buchanan, Carroll, Cass, Cedar, Christian, Clay,

Clinton, Cooper, Dade, Dekalb, Greene, Henry, Howard, Jackson, Jasper, Johnson, Lafayette, Lawrence, McDonald, Moniteau, Newton, Pettis, Platte, Ray, Saline, Stone, and Vernon. Other than cases that have been docketed at the Commission, Spire has no pending action or final unsatisfied judgments or decisions against it from any state or federal agency or court within the past three years that involve customer service or rates. Spire has no annual report or assessment fees that are overdue.

3. All correspondence, communications, notices, orders and decisions of the Commission with respect to this matter should be sent to the undersigned counsel and to:

David P. Abernathy
Vice President & General Counsel
Spire Missouri Inc.
700 Market Street, 6th Floor
St. Louis, MO 63101
314-342-0536 Office
314-421-1979 Fax
David.Abernathy@spireenergy.com

Michael C. Pendergast
Of Counsel
Fischer & Dority, P.C.
423 (R) South Main Street
St. Charles, MO 63301
(314) 288-8723
Mcp2015law@icloud.com

Wesley E. Selinger
Manager, Rates and Planning
Spire Missouri Inc.
700 Market Street, 5th Floor
St. Louis, Missouri 63101
(314) 230-5867

4. Spire seeks a service area CCN to provide gas in Sections 7 and 18, Township 33 North, Range 30 West for certain portions of the Missouri county of Barton, as an extension of its existing certificated areas. Section 7 and 18, Township 33 North, Range 30 West is an area

where a customer has contacted Spire with a need for a distribution system extension to service irrigation operations. The legal descriptions of the new areas are set forth in the attached Appendices. Attached as Appendix 1 is a plat drawn to a scale of one-half inch (1/2") to the mile on maps comparable to county highway maps issued by the Missouri Department of Transportation or a plat drawn to a scale of two thousand feet (2,000') to the inch.

5. The rates for the proposed areas will be those approved and in effect for the customers in the adjoining Spire West operating unit certificated areas, until such rates may be changed by approved tariff or order of the Commission. Spire estimates the addition of 1 customer in Barton County as a result of this extension. Estimated revenues and expenses for the first three years of operations are shown in the feasibility study attached as Appendix 2C. Appendix 2C has been identified as Confidential pursuant to Commission Rule 4 CSR 240-2.135(2)(A)3 and 4, because it contains information relating market-specific information No external financing will be required for construction related to this project and a customer contribution of \$25,195.33 associated with the project has been assessed and collected. Spire holds all necessary franchises and permits from municipalities, counties, or other authorities that are required for Spire to serve the subject areas.

6. The names and addresses of those residents within, or in close proximity to the proposed service area are shown on the attached Appendix 3C. 4 CSR 240-3.205 requires that "If there are ten (10) or more residents or landowners, the name and address of no fewer than ten (10) persons residing in the proposed service area or of no fewer than ten landowners in the event there are no residences in the area, or, if there are fewer than ten (10) residents or landowners, the name and address of all residents and landowners." The attached Appendix 3C contains the names and addresses of three residents located in the area requested. These are the

names and addresses of all residents located within the requested area. The customer requesting service is the only customer that is anticipated to be added due to this extension. Appendix 3C has been identified as Confidential pursuant to Commission Rule 4 CSR 240-2.135(2)(A)1, because it contains information relating directly to specific customers.

7. Spire's experience in the operation of natural gas systems gives it the ability to provide this service in an efficient manner. For all reasons set forth herein, a grant of the application will further the public convenience and necessity.

8. Commission Rule 4 CSR 240-4.017(1) provides that "(a)ny person that intends to file a case shall file a notice with the secretary of the commission a minimum of sixty (60) days prior to filing such case." No such notice was filed herein. As such, Spire seeks a waiver of the 60-day notice requirement.

9. Commission Rule 4 CSR 240-4.017(1)(D) provides that a waiver may be granted for good cause. In this regard, Spire declares (as verified below) that they have had no communication with the Office of the Commission (as defined in Commission Rule 4 CSR 240-4.015(10)) within the prior 150 days regarding any substantive issue likely to be in this case.

WHEREFORE, Spire requests, for good cause shown, that the Commission waive the notice requirement of 4 CSR 240-4.017(1), grant a variance from the filing requirements of Commission rule 4 CSR 240-3.205(1)(A), approve this Application, issue a CCN to Spire as set forth above and in the attached schedules, and grant such other and further relief as is just and proper under the circumstances.

Respectfully submitted,

BRYDON, SWEARENGEN & ENGLAND P.C.

By:  _____

Dean L. Cooper MBE#36592
312 E. Capitol Avenue
P. O. Box 456
Jefferson City, MO 65102 (573) 635-7166
dcooper@brydonlaw.com
ATTORNEYS FOR
SPIRE MISSOURI INC.

CERTIFICATE OF SERVICE

I do hereby certify that a true and correct copy of the foregoing document has been sent by electronic mail this 17th day of January, 2019, to:

General Counsel's Office
Missouri Public Service Commission
staffcounsel@psc.mo.gov

Office of the Public Counsel
opcservice@ded.mo.gov

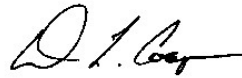

VERIFICATION

State of Missouri)
) ss
City of St. Louis__)

I, David Abernathy, having been duly sworn upon my oath, state that I am Vice President & General Counsel of Spire Missouri Inc. (Spire Missouri), that I am authorized to make this affidavit on behalf of Spire Missouri, and that the matters and things stated in the foregoing Application and appendices thereto are true and correct to the best of my information, knowledge and belief.

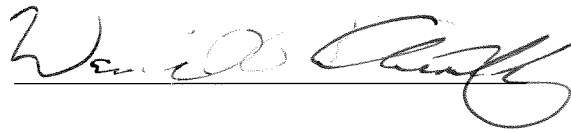

Subscribed and sworn before me this 17th day of January, 2019.

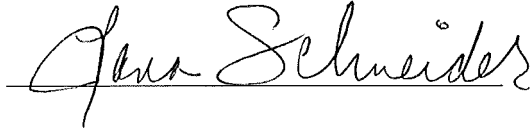

LANA K SCHNEIDER
Notary Public - Notary Seal
STATE OF MISSOURI
Commissioned for Saint Louis City
My Commission Expires: October 29, 2022
Commission # 18005093

**PROPOSED TO INSTALL ~ 6060 FT OF 4 IN PL IP MAIN
ALONG NE 80TH RD TO SERVE IRRIGATION PUMP.
NEED TO CERTIFY LABELED SECTIONS**

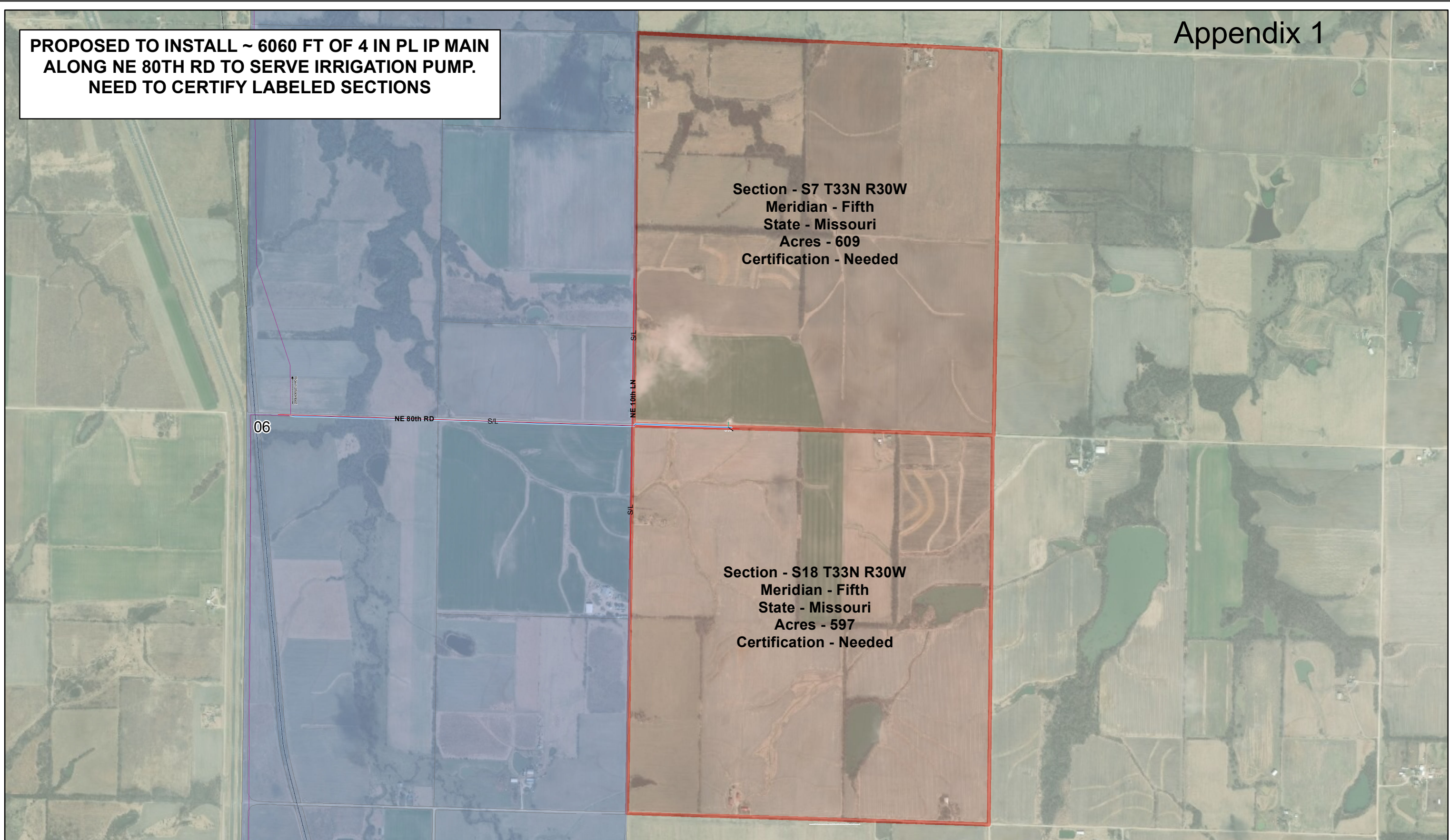

Job Description: Bill Griffith - Irrigation Pump Ext Lamar

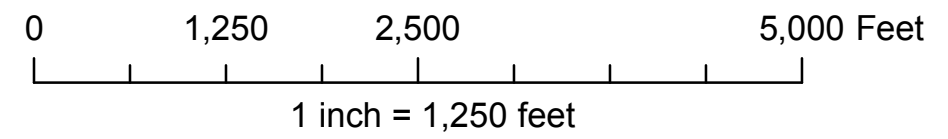

Maximo Work Order: 18887822
Project #: 802229



**APPENDIX 2C HAS BEEN IDENTIFIED
AS CONFIDENTIAL**

APPENDIX 3C, PAGE 1 HAS BEEN IDENTIFIED AS CONFIDENTIAL

APPENDIX 3C, PAGE 2 HAS BEEN IDENTIFIED AS CONFIDENTIAL

|

STATE OF MISSOURI

OFFICE OF THE PUBLIC SERVICE COMMISSION

I have compared the preceding copy with the original on file in this office and I do hereby certify the same to be a true copy therefrom and the whole thereof.

WITNESS my hand and seal of the Public Service Commission,
at Jefferson City, Missouri, this 18th day of January 2019.

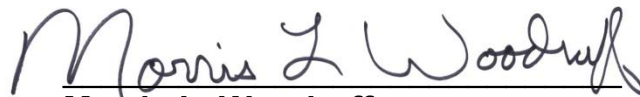

Morris L. Woodruff
Secretary

MISSOURI PUBLIC SERVICE COMMISSION

January 18, 2019

File/Case No. GA-2019-0214

**Missouri Public Service
Commission**

Staff Counsel Department
200 Madison Street, Suite 800
P.O. Box 360
Jefferson City, MO 65102
staffcounsel@psc.mo.gov

Office of the Public Counsel

Marc Poston
200 Madison Street, Suite 650
P.O. Box 2230
Jefferson City, MO 65102
opc@ded.mo.gov

County of Barton, Missouri

County Commission Clerk
1004 Gulf, Room 104
Barton County Courthouse
Lamar, MO 64759

Spire

Dean L Cooper
312 East Capitol
P.O. Box 456
Jefferson City, MO 65102
dcooper@brydonlaw.com

Enclosed find a certified copy of an Order or Notice issued in the above-referenced matter(s).

Sincerely,



**Morris L. Woodruff
Secretary**

Recipients listed above with a valid e-mail address will receive electronic service. Recipients without a valid e-mail address will receive paper service.