



November 15, 2023

VIA ELECTRONIC FILING

Chief RLJ Nancy Dippell, Secretary
Missouri Public Service Commission
P.O. Box 360
Jefferson City, 65102

Re: MoPSC Case No. WA-2023-0434
Missouri American Water Company (Water)

Dear Judge Dippell,

On behalf of Missouri-American Water Company (“MAWC” or “Company”), I am providing to the Missouri Public Service Commission (“Commission”) for filing tariff sheets in electronic form. The compliance tariff sheets are being filed pursuant to and in conformity with the Order Approving Transfer of Assets and Granting Certificate of Convenience and Necessity issued on November 8, 2023. The proposed tariff sheets are listed on **Appendix A**, bear a date of issue of November 15, 2023, and an effective date of December 15, 2023.

Please see that this filing is brought to the attention of the appropriate Commission personnel, and please let me know if you have any questions or concerns regarding this tariff filing.

Brian LaGrand
Director of Rates
Missouri American Water

APPENDIX A

LIST OF TARIFF SHEETS BEING FILED

WATER

P.S.C. Mo. No. 13

7th Revised Sheet No. CA TOC D, Cancelling 6th Revised Sheet No. CA TOC D
Original Sheet No. CA 29.1
Original Sheet No. CA 29.2
Original Sheet No. CA 29.3

SEWER

P.S.C. Mo. No. 26

13th Revised Sheet No. IN 1.1, Cancelling 12th Revised Sheet No. IN 1.1
18th Revised Sheet No. IN 1.3, Cancelling 17th Revised Sheet No. IN 1.3
19th Revised Sheet No. IN 1.4, Cancelling 18th Revised Sheet No. IN 1.4
22nd Revised Sheet No. IN 1.5, Cancelling 21st Revised Sheet No. IN 1.5
12th Revised Sheet No. RT 3.1, Cancelling 11th Revised Sheet No. RT 3.1
Original Sheet No. MP 28.1
Original Sheet No. CA 27.1
Original Sheet No. CA 27.2

Missouri-American Water Company
Name of Issuing Corporation

For

Missouri Service Area
Community, Town or City

| Water Service Area Table of Contents | |
|---|-----------------|
| <u>Certificated Area Description</u> | <u>Sheet No</u> |
| Orrick Service Area | |
| Orrick Service Area (Map) | CA 22.1 |
| Orrick Service Area (Legal Description) | CA 22.2 |
| Monsees Lake Estates Service Area | |
| Monsees Lake Estates Service Area (Map) | CA 23.1 |
| Monsees Lake Estates Service Area (Legal Description) | CA 23.2 |
| Purcell Service Area | |
| Purcell Service Area (Map) | CA 24.1 |
| Purcell Service Area (Legal Description) | CA 24.2 |
| Pom-Osa Service Area | |
| Pom-Osa Service Area (Map) | CA 25.1 |
| Pom-Osa Service Area (Legal Description) | CA 25.2 |
| Stewartsville Service Area | |
| Stewartsville Service Area (Map) | CA 26.1 |
| Stewartsville Service Area (Legal Description) | CA 26.2 |
| Smithton Service Area | |
| Smithton Service Area (Map) | CA 27.1 |
| Smithton Service Area (Legal Description) | CA 27.2 |
| Wood Heights Service Area | |
| Wood Heights Service Area (Map) | CA 28.1 |
| Wood Heights Service Area (Legal Description) | CA 28.2 |
| Ironton Service Area | |
| Ironton Service Area (Map) | CA 29.1 |
| Ironton Service Area (Legal Description) | CA 29.2-29.3 |
| | |
| | |
| | |
| | |
| | |
| | |
| | |
| | |
| | |
| | |
| | |
| | |
| | |
| | |
| | |
| | |
| | |
| | |
| | |
| | |
| | |
| | |
| | |
| | |
| | |
| | |
| | |
| | |
| | |
| | |

*
*
*

* *Indicates new rate or text*
+ *Indicates change*

Date of Issue: November 15, 2023 Effective Date: December 15, 2023

Issued By: Rich C. Svindland, President
727 Craig Road, St. Louis, MO 63141

Missouri-American Water Company
Name of Issuing Corporation

For

Ironton Service Area
Community, Town or City

Water Service Area Boundary Area Map

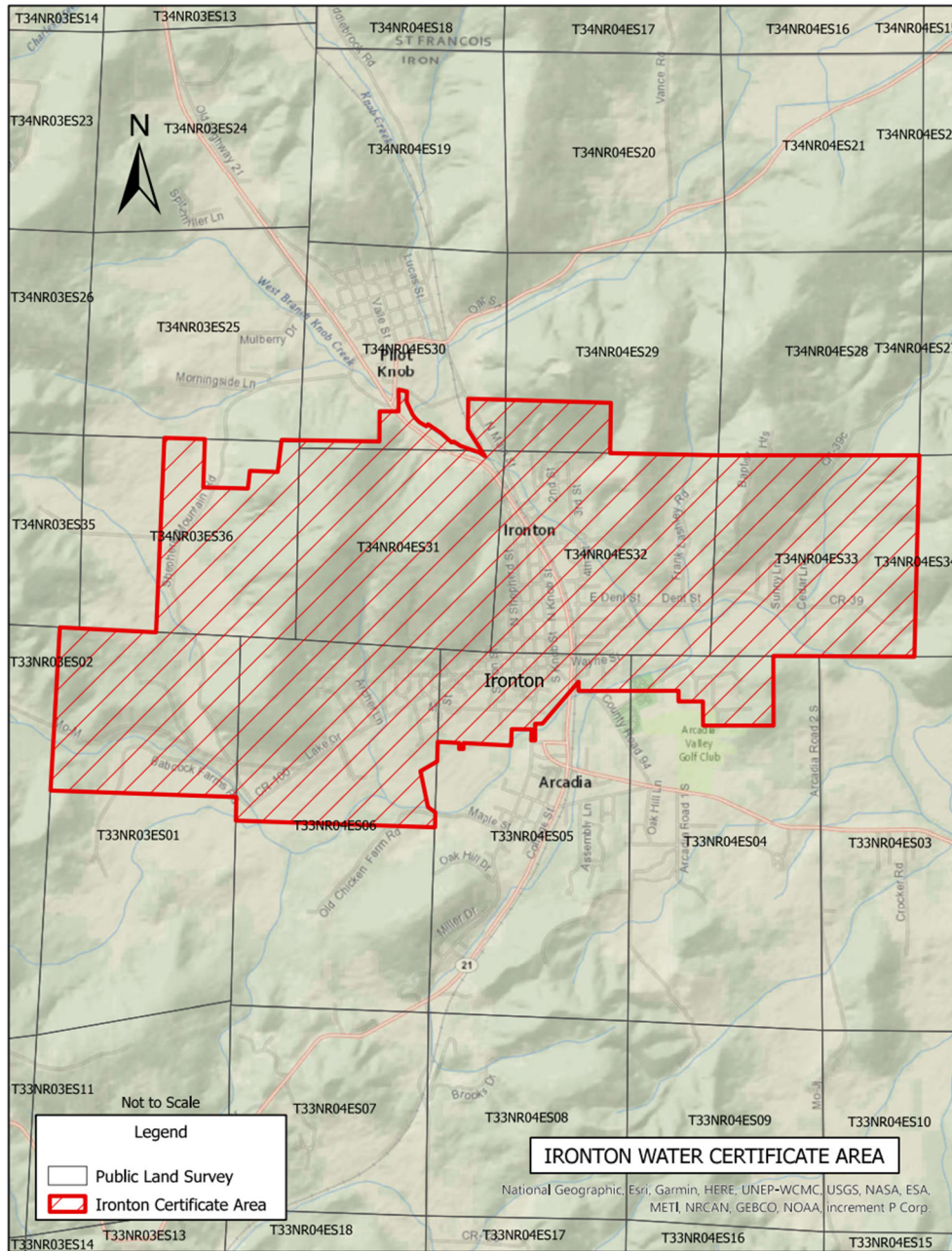

* Indicates new rate or text

+ Indicates change

Date of Issue:

November 15, 2023

Effective Date:

December 15, 2023

Issued By:

Rich C. Svindland, President
727 Craig Road, St. Louis, MO 63141

Missouri-American Water Company
Name of Issuing Corporation

For

Ironton Service Area
Community, Town or City

**Water Service Area
Legal Description**

A tract of land in part of Section 1 of Township 33 North, Range 3 East and Sections 25 and 36 of Township 34 North, Range 3 East, Sections 3, 4, 5 and 6 Township 33 North, Range 4 East, Sections 28, 29, 30, 31, 32 and 33, Township 34 North, Range East, City of Ironton, Iron County, Missouri and being more particularly described as follows:

Beginning at the Northeast corner of Section 33, Township 34 North, Range 4 East; thence South, along the East line of said Section to the Southeast corner thereof, being also on the North line of Section 3, Township 33 North, Range 4 East; thence West, along the North line of said Section 3 to the Northwest corner thereof, being also the Northeast corner of Section 4; thence continuing West, along the North line of said Section 4 to the Northwest corner of the Northeast Quarter of said Section 4; thence South, along the West line of said Quarter-Quarter Section to the Southeast corner of the North Half of the South Half of the Northwest Quarter of said Section 4; thence West, along the South line of said North Half of the South Half and the Western prolongation thereof to the Southwest corner of the Northeast Quarter of the South Half of the of the Northeast Quarter of the Northwest Quarter of said Section 4; thence North, along the West line of said Northeast Quarter of the South Half, to the Northwest corner thereof, being also on the North line of the South Half of the East Half of the Northwest Quarter of Section 4; thence West, along said North line to the Southwest corner of the North Half of the East Half of the Northwest Quarter of Section 4; thence North, along the West line of said North Half of the East Half, 285 feet, more or less; thence West to the intersection of the North line of Russellville Road and the East line of Hancock Street; thence North, along the East line of Hancock Street to its intersection with the City Limits Boundary Line of the City of Ironton; thence, following said Boundary, Southwesterly, thence West to the East Line of S. Main Street; thence South, along the East Line of said S. Main Street to its intersection with the North Line of Pine Street; thence West to the West Line of said W. Main Street; thence North, along said west Line of W. Main to its intersection with the shared Boundary line with the City of Ironton and the City of Arcadia; thence following said shared Boundary, West, thence South, thence West to a point 60 feet more or less East from the West Line of the East Half of the Southwest Quarter of the Northwest Quarter of Section 5; thence South 100 feet, more or less; thence West 120 feet, more or less; thence North 100 feet more or less to the said shared Boundary Line between the City of Ironton and the City of Arcadia; thence along said shared boundary, West to the Most Northwestern Corner of said City of Arcadia; thence continuing along the Arcadia Boundary, South, and leaving its shared boundary with Ironton to a point of intersection with the Southeast Corner of the Northeast Quarter of Section 6; thence West, along the South line of said Quarter Section and the West prolongation thereof to the Southwest corner of the Northwest Quarter of said Section 6, being also the Southeast corner of the Northeast Quarter of Section 1, Township 33 North, Range 3 East; thence North, along the East line of said Quarter Section to the Southeast corner of the North Half of the South Half of the South Half of the Northeast Quarter of Section 1; thence West, along the South line of said North Half and the West prolongation thereof to the Southwest Corner of the North Half of the South Half of the South Half of the Northwest Quarter of said Section 1, being also on the West line of said Section 1; thence North, along said West line to the Northwest Corner thereof, being also on the South Line of Section 35, Township 34 North, Range 3 East; thence East, along the South Line of said Section 35 to the Southeast Corner thereof, being also the Southwest Corner of Section 36; thence continuing East along said South Line to the Southeast Corner of the West Half of the Southeast Quarter of the Southwest Quarter of Section 36; thence North, along the East Line of said West Half of the Quarter-Quarter and the North prolongation thereof to the Northwest Corner of the East Half of the Northeast Quarter of the Northwest Quarter of Section 36, being also on the North Line of said Section 36; thence East, along said North Line to the

* *Indicates new rate or text*

+ *Indicates change*

Date of Issue: November 15, 2023 Effective Date: December 15, 2023

Issued By: Rich C. Svindland, President
727 Craig Road, St. Louis, MO 63141

Missouri-American Water Company
Name of Issuing Corporation

For

Ironton Service Area
Community, Town or City

| Water Service Area Legal Description |
|--|
| <p>(continued)</p> <p>Northeast Comer of the West Half of the West Half of the Northwest Quarter of the Northeast Quarter of Section 36; thence South, along the East Line of said West Half of the Quarter-Quarter and its South prolongation to the South Line thereof; thence East, along the South Line of said Quarter-Quarter and the East prolongation thereof to its intersection with the Western Boundary Line of the City of Ironton; thence following said Boundary Line North, East and thence North to a point on the North line of said Section 36, being North 116 feet more or less from a corner of the said City Boundary; thence East, along said North Line of Section 36 to the Northeast Corner thereof and being also a point on the West line of Section 30, Township 34 North, Range 4 East; thence continuing West and the West prolongation of the North Line of said Section 36 to a point on the West Line of the East Half of the Southeast Quarter of the Southwest Quarter of Section 30; thence North, along the West Line of said East Half of the Quarter-Quarter Section to a point 59 feet, more or less North of its intersection with the shared boundary line between the City of Ironton and the City of Pilot Knob; thence East to its intersection with the Northeast line of Veterans Memorial Highway/ Highway 21; thence North to its intersection with the City of Pilot Knob Boundary Line; thence continuing North to the South line of industrial Drive thence Southeast along said South Line 233 feet, more or less; thence South to point on the Shared Boundary Line with the City of Pilot Knob and the City of Ironton, being also the Northeast corner of the property now or formerly owned by Verla Dianne Strange, according to Deed Book 551, Page 2241 of the Iron County, Missouri Records; thence along said Boundary Line, Southeasterly to the intersection of the Southeast line of Union Pacific Rail Road Right of Way and the Northeast Line of Veterans Memorial Highway/ Highway 21; thence Northwest, along said Rail Road right of way to its intersection with the West Line of the East Half of the West Half of the Southeast Quarter of the Southeast Quarter of Section 30; thence North, along said West Line and its North prolongation to the Northwest Comer of the East Half of the West Half of the Southeast Quarter the Southeast Quarter of said Section 30; thence East, along the North line of said East Half of a Quarter-Quarter and its East prolongation to the Northeast Corner of the Southeast Quarter of the Southeast Quarter of said Section 30; thence continuing East, along said prolongation to the Northeast Corner of the Southeast Quarter of the Southwest Quarter of Section 29; thence South, along the East Line of said Quarter-Quarter Section to the Southeast Corner thereof, being on the South Line of said Section 29; thence East, along the South Line of said Section 29 to the Southeast Corner of said Section 29, being also the Southwest Corner of Section 28; thence continuing East and along the South Line of said Section 28 to the Southeast Corner thereof and the POINT OF BEGINNING. Containing 3,965 acres more or less.</p> |

* *Indicates new rate or text*

+ *Indicates change*

Date of Issue:

November 15, 2023

Effective Date:

December 15, 2023

Issued By:

Rich C. Svindland, President
727 Craig Road, St. Louis, MO 63141