



November 15, 2023

VIA ELECTRONIC FILING

Chief RLJ Nancy Dippell, Secretary
Missouri Public Service Commission
P.O. Box 360
Jefferson City, 65102

Re: MoPSC Case No. WA-2023-0434
Missouri American Water Company (Water)

Dear Judge Dippell,

On behalf of Missouri-American Water Company (“MAWC” or “Company”), I am providing to the Missouri Public Service Commission (“Commission”) for filing tariff sheets in electronic form. The compliance tariff sheets are being filed pursuant to and in conformity with the Order Approving Transfer of Assets and Granting Certificate of Convenience and Necessity issued on November 8, 2023. The proposed tariff sheets are listed on **Appendix A**, bear a date of issue of November 15, 2023, and an effective date of December 15, 2023.

Please see that this filing is brought to the attention of the appropriate Commission personnel, and please let me know if you have any questions or concerns regarding this tariff filing.

Brian LaGrand
Director of Rates
Missouri American Water

APPENDIX A

LIST OF TARIFF SHEETS BEING FILED

WATER

P.S.C. Mo. No. 13

7th Revised Sheet No. CA TOC D, Cancelling 6th Revised Sheet No. CA TOC D
Original Sheet No. CA 29.1
Original Sheet No. CA 29.2
Original Sheet No. CA 29.3

SEWER

P.S.C. Mo. No. 26

13th Revised Sheet No. IN 1.1, Cancelling 12th Revised Sheet No. IN 1.1
18th Revised Sheet No. IN 1.3, Cancelling 17th Revised Sheet No. IN 1.3
19th Revised Sheet No. IN 1.4, Cancelling 18th Revised Sheet No. IN 1.4
22nd Revised Sheet No. IN 1.5, Cancelling 21st Revised Sheet No. IN 1.5
12th Revised Sheet No. RT 3.1, Cancelling 11th Revised Sheet No. RT 3.1
Original Sheet No. MP 28.1
Original Sheet No. CA 27.1
Original Sheet No. CA 27.2

Missouri-American Water Company
Name of Issuing Corporation

For

Missouri Service Area
Community, Town or City

**Rules Governing Rendering of
Sewer Service**

INDEX

Sheet No.

IN 1.1 – 1.7	Index	
MP 1.1 – 28.1	Map of Service Areas	+
CA 1.1 – 27.2	Legal Descriptions	+
RT 1.1 – 14.1	Schedule of Rates	
SC 1.1 – 12.1	Service Charges	
R 1.1 – 13.4	Rules	

* *Indicates new rate or text*

+ *Indicates change*

Date of Issue: November 15, 2023

Effective Date: December 15, 2023

Issued By: Rich C. Svindland, President
727 Craig Road, St. Louis, MO 63141

Missouri-American Water Company
Name of Issuing Corporation

For

Missouri Service Area
Community, Town or City

**Rules Governing Rendering of
Sewer Service**

INDEX

Sheet No.

MP 1.1	Map of Service Area – Arnold
MP 2.1	Map of Service Area – Platte County
MP 3.1	Map of Service Area – Incline Village
MP 4.1	Map of Service Area – Anna Meadows
MP 5.1	Map of Service Area – Stonebridge Village
MP 6.1	Map of Service Area – Saddlebrooke Village
MP 7.1	Map of Service Area – Emerald Pointe
MP 8.1	Map of Service Area – Cedar Hill
MP 8.2	Map of Service Area – Pevely Farms
MP 8.3	Map of Service Area – Homestead Estates
MP 8.4	Map of Service Area – Radcliffe Place
MP 9.1	Map of Service Area – Meramec (Fenton)
MP 10.1	Map of Service Area – Morgan County (Ozark Meadows)
MP 11.1	Map of Service Area – Cole & Callaway Counties (Jefferson City)
MP 12.1	Map of Service Area – Pettis County (Maplewood)
MP 13.1	Map of Service Area – Benton County
MP 14.1	Map of Service Area – Hickory Hills & Temple Terrace
MP 15.1	Map of Service Area – Jaxson Estates
MP 16.1	Map of Service Area – Lawson
MP 17.1	Map of Service Area – Rogue Creek
MP 18.1	Map of Service Area – Timber Springs, Clinton Estates, Trimble & Centennial Acres
MP 19.1	Map of Service Area – Garden City
MP 20.1	Map of Service Area – Orrick
MP 21.1	Map of Service Area – Hallsville
MP 22.1	Map of Service Area – City of Eureka
MP 23.1	Map of Service Area – Monsees Lake Estates
MP 24.1	Map of Service Area – Purcell
MP 25.1	Map of Service Area – Stewartsville
MP 26.1	Map of Service Area – Smithton
MP 27.1	Map of Service Area – Wood Heights
MP 28.1	Map of Service Area – Ironton

*

* *Indicates new rate or text*

+ *Indicates change*

Date of Issue: November 15, 2023 Effective Date: December 15, 2023

Issued By: Rich C. Svindland, President
727 Craig Road, St. Louis, MO 63141

Missouri-American Water Company
 Name of Issuing Corporation

For

**Rules Governing Rendering of
 Sewer Service**

INDEX

Sheet No.

CA 1.1 – CA 1.2	Legal Description of Service Area – Arnold
CA 2.1	Legal Description of Service Area – Platte County
CA 3.1 – CA 3.2	Legal Description of Service Area – Incline Village
CA 4.1	Legal Description of Service Area – Anna Meadows
CA 5.1 – CA 5.6	Legal Description of Service Area – Cole & Callaway Counties
CA 5.7	Legal Description of Service Area – Pettis County
CA 6.1	Legal Description of Service Area – Benton County
CA 7.1 – CA 7.3	Legal Description of Service Area – Stonebridge Village
CA 8.1	Legal Description of Service Area – Saddlebrooke Village
CA 9.1 – CA 9.4	Legal Description of Service Area – Emerald Pointe
CA 10.1	Legal Description of Service Area – Cedar Hill
CA 10.2 – CA 10.3	Legal Description of Service Area – Pevely Farms
CA 10.4 – CA 10.5	Legal Description of Service Area – Homestead Estates
CA 10.6 – CA 10.7	Legal Description of Service Area – Radcliffe Place
CA 11.1	Legal Description of Service Area – Meramec (Fenton)
CA 12.1	Legal Description of Service Area – Morgan County (Ozark Meadows)
CA 13.1	Legal Description of Service Area – Hickory Hills & Temple Terrace
CA 14.1	Legal Description of Service Area – Jaxson Estates
CA 15.1	Legal Description of Service Area – Lawson
CA 16.1 – CA 16.2	Legal Description of Service Area – Rogue Creek
CA 17.1	Legal Description of Service Area – Timber Springs, Clinton Estates, Trimble, and Centennial Acres
CA 18.1 – CA 18.2	Legal Description of Service Area – Garden City
CA 19.1	Legal Description of Service Area - Orrick
CA 20.1 – CA 20.3	Legal Description of Service Area – Hallsville
CA 21.1 – CA 21.2	Legal Description of Service Area – City of Eureka
CA 22.1	Legal Description of Service Area – Monsees Lake Estates
CA 23.1	Legal Description of Service Area – Purcell
CA 24.1	Legal Description of Service Area – Stewartville
CA 25.1	Legal Description of Service Area – Smithton
CA 26.1	Legal Description of Service Area – Wood Heights
CA 27.1 – CA 27.2	Legal Description of Service Area – Ironton

*

* *Indicates new rate or text*

+ *Indicates change*

Date of Issue: November 15, 2023 Effective Date: December 15, 2023

Issued By: Rich C. Svindland, President
727 Craig Road, St. Louis, MO 63141

Missouri-American Water Company
 Name of Issuing Corporation

For

**Rules Governing Rendering of
 Sewer Service**

INDEX

Sheet No.

RT 1.1	Schedule of Rates – City of Arnold	
RT 2.1	Schedule of Rates – Cedar Hill, Jefferson City, Cole, Callaway and Benton Counties, Emerald Pointe, Branson Canyon, Incline Village, Ozark Meadows, Platte County, Stonebridge Village, Saddlebrooke Village, Wardsville, Pevely Farms, Homestead Estates, Radcliffe Place, Rogue Creek, Hiller’s Creek, Purcell, Monsees Lake Estates, and Ironton	+ *
RT 3.1	Schedule of Rates – Pettis County (Maplewood, Quail Run, Brooking Park, Westlake Village), Fenton, Hickory Hills, Temple Terrace, Anna Meadows, Jaxson Estates, Timber Springs, Clinton Estates, Trimble, Centennial Acres, Lawson, Garden City, Orrick, City of Eureka, Stewartsville, Smithton, and Wood Heights	
RT 3.2	Held for Future Use	+
RT 4.1	Held for Future Use	+
RT 5.1	Held for Future Use	+
RT 6.1	Held for Future Use	
RT 7.1	Held for Future Use	
RT 8.1	Held for Future Use	
RT 9.1	Held for Future Use	
RT 10.1	Held for Future Use	
RT 11.1 – RT 11.2	Water and Sewer Infrastructure Replacement Surcharge (WSIRA)	
RT 12.1	Held for Future Use	
RT 13.1	Held for Future Use	
RT 14.1	Held for Future Use	

* *Indicates new rate or text*

+ *Indicates change*

Date of Issue: November 15, 2023 Effective Date: December 15, 2023

Issued By: Rich C. Svindland, President
727 Craig Road, St. Louis, MO 63141

Missouri-American Water Company
Name of Issuing Corporation

For

Ironton
Community, Town or City

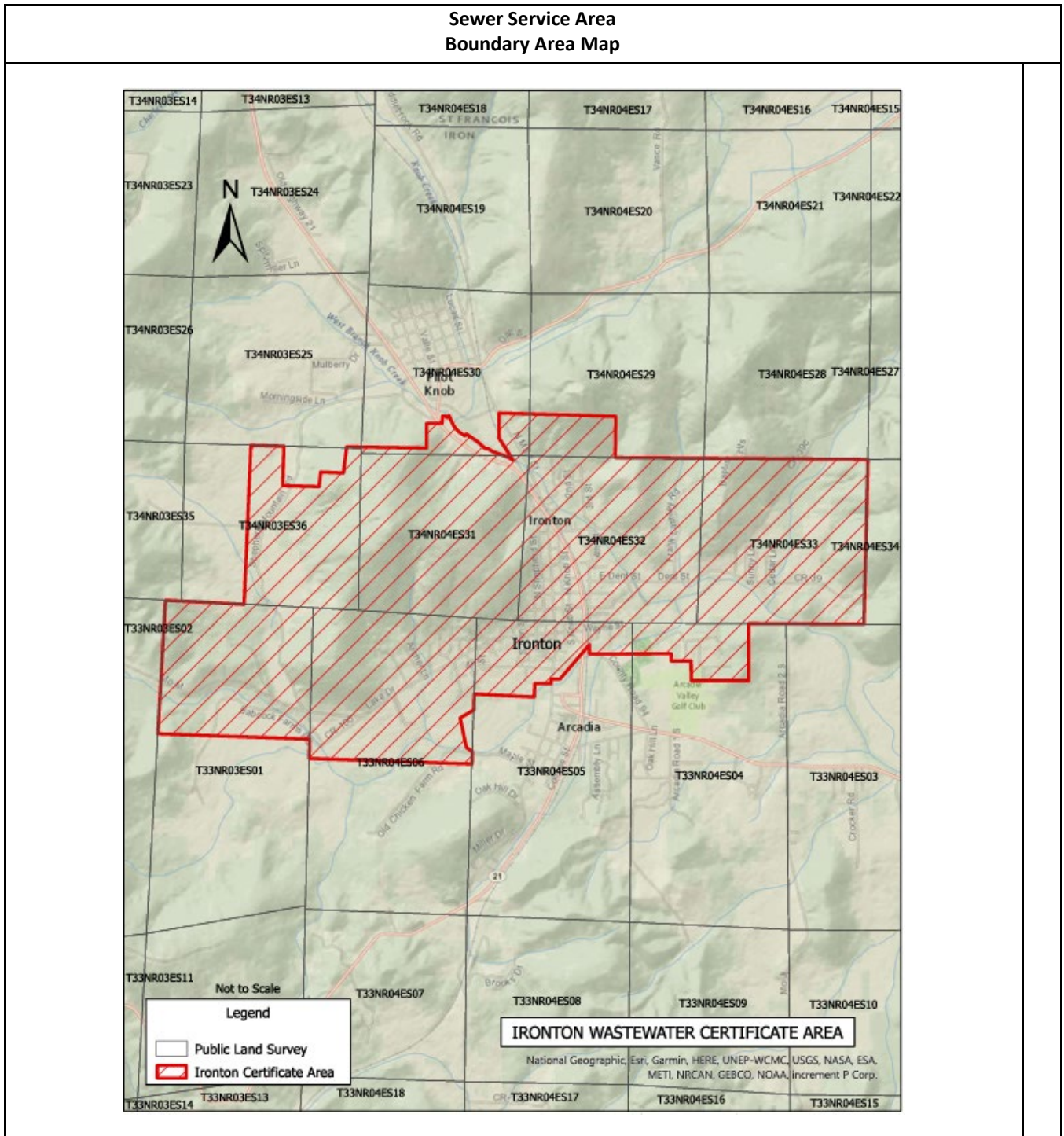

* Indicates new rate or text

+ Indicates change

Date of Issue: November 15, 2023 Effective Date: December 15, 2023

Issued By: Rich C. Svindland, President
727 Craig Road, St. Louis, MO 63141

Missouri-American Water Company
Name of Issuing Corporation

For

Ironton
Community, Town or City

Sewer Service Area Legal Description
<p>A tract of land in part of Section 1 of Township 33 North, Range 3 East and Sections 25 and 36 of Township 34 North, Range 3 East, Sections 3, 4, 5 and 6 Township 33 North, Range 4 East, Sections 28, 29, 30, 31, 32 and 33, Township 34 North, Range East, City of Ironton, Iron County, Missouri and being more particularly described as follows:</p> <p>Beginning at the Northeast corner of Section 33, Township 34 North, Range 4 East; thence South, along the East line of said Section to the Southeast corner thereof, being also on the North line of Section 3, Township 33 North, Range 4 East; thence West, along the North line of said Section 3 to the Northwest corner thereof, being also the Northeast corner of Section 4; thence continuing West, along the North line of said Section 4 to the Northwest corner of the Northeast Quarter of said Section 4; thence South, along the West line of said Quarter-Quarter Section to the Southeast corner of the North Half of the South Half of the Northwest Quarter of said Section 4; thence West, along the South line of said North Half of the South Half and the Western prolongation thereof to the Southwest corner of the Northeast Quarter of the South Half of the of the Northeast Quarter of the Northwest Quarter of said Section 4; thence North, along the West line of said Northeast Quarter of the South Half, to the Northwest corner thereof, being also on the North line of the South Half of the East Half of the Northwest Quarter of Section 4; thence West, along said North line to the Southwest corner of the North Half of the East Half of the Northwest Quarter of Section 4; thence North, along the West line of said North Half of the East Half, 285 feet, more or less; thence West to the intersection of the North line of Russellville Road and the East line of Hancock Street; thence North, along the East line of Hancock Street to its intersection with the City Limits Boundary Line of the City of Ironton; thence, following said Boundary, Southwesterly, West and then South to its intersection with the City Limits Boundary Line of the City of Arcadia; thence West, South and thence west, along the shared Boundary to the Most Northwestern Corner of said City of Arcadia; thence continuing along the Arcadia Boundary, South, and leaving its shared boundary with Ironton to a point of intersection with the Southeast Corner of the Northeast Quarter of Section 6; thence West, along the South line of said Quarter Section and the West prolongation thereof to the Southwest corner of the Northwest Quarter of said Section 6, being also the Southeast corner of the Northeast Quarter of Section 1, Township 33 North, Range 3 East; thence North, along the East line of said Quarter Section to the Southeast corner of the North Half of the South Half of the South Half of the Northeast Quarter of Section 1; thence West, along the South line of said North Half and the West prolongation thereof to the Southwest Corner of the North Half of the South Half of the South Half of the Northwest Quarter of said Section 1, being also on the West line of said Section 1; thence North, along said West line to the Northwest Corner thereof, being also on the South Line of Section 35, Township 34 North, Range 3 East; thence East, along the South Line of said Section 35 to the Southeast Corner thereof, being also the Southwest Corner of Section 36; thence continuing East along said South Line to the Southeast Corner of the West Half of the Southeast Quarter of the Southwest Quarter of Section 36; thence North, along the East Line of said West Half of the Quarter-Quarter and the North prolongation thereof to the Northwest Corner of the East Half of the Northeast Quarter of the Northwest Quarter of Section 36, being also on the North Line of said Section 36; thence East, along said North Line to the Northeast Corner of the West Half of the West Half of the Northwest Quarter of the Northeast Quarter of Section 36; thence South, along the East Line of said West Half of the Quarter-Quarter and its South prolongation to the South Line thereof; thence East, along the South Line of said Quarter-Quarter and the East prolongation thereof to its intersection with the Western Boundary Line of the City of Ironton; thence following said Boundary Line North, East and thence North to a point on the North line of said Section 36, being North 116 feet more or less from a corner of the said City Boundary; thence East, along said North</p>

* *Indicates new rate or text*

+ *Indicates change*

Date of Issue: November 15, 2023 Effective Date: December 15, 2023

Issued By: Rich C. Svindland, President
727 Craig Road, St. Louis, MO 63141

Missouri-American Water Company
Name of Issuing Corporation

For

Ironton
Community, Town or City

Sewer Service Area Legal Description
<p>(continued)</p> <p>Line of Section 36 to the Northeast Corner thereof and being also a point on the West line of Section 30, Township 34 North, Range 4 East; thence continuing West and the West prolongation of the North Line of said Section 36 to a point on the West Line of the East Half of the Southeast Quarter of the Southwest Quarter of Section 30; thence North, along the West Line of said East Half of the Quarter-Quarter Section to a point 59 feet, more or less North of its intersection with the shared boundary line between the City of Ironton and the City of Pilot Knob; thence East to its intersection with the Northeast line of Veterans Memorial Highway; thence North to its intersection with the City of Pilot Knob Boundary Line; thence along said Boundary Line, East, Southeast and thence Northeast to the Center line of West Branch Knob Creek; thence Southeast, along said creek center line and its Neander to its intersection with the Southeast line of Union Pacific Rail Road Right of Way; thence Northwest, along said right of way to its intersection with the West Line of the East Half of the West Half of the Southeast Quarter of the Southeast Quarter of Section 30; thence North, along said West Line and its North prolongation to the Northwest Corner of the East Half of the West Half of the Southeast Quarter of the Southeast Quarter of said Section 30; thence East, along the North line of said East Half of a Quarter-Quarter and its East prolongation to the Northeast Corner of the Southeast Quarter of the Southeast Quarter of said Section 30; thence continuing East, along said prolongation to the Northeast Corner of the Southeast Quarter of the Southwest Quarter of Section 29; thence South, along the East Line of said Quarter-Quarter Section to the Southeast Corner thereof, being on the South Line of said Section 29; thence East, along the South Line of said Section 29 to the Southeast Corner of said Section 29, being also the Southwest Corner of Section 28; thence continuing East and along the South Line of said Section 28 to the Southeast Corner thereof and the POINT OF BEGINNING. Containing 3,965 acres, more or less.</p>

* *Indicates new rate or text*

+ *Indicates change*

Date of Issue:

November 15, 2023

Effective Date:

December 15, 2023

Issued By:

Rich C. Svindland, President
727 Craig Road, St. Louis, MO 63141

Missouri-American Water Company

For

Cedar Hill, Jefferson City, Cole, Callaway and Benton Counties, Emerald Pointe, Branson Canyon, Incline Village, Ozark Meadows, Platte County, Stonebridge Village, Saddlebrooke Village, Wardsville, Pevely Farms, Homestead Estates, Radcliffe Estates, Rogue Creek, Hiller's Creek, Taos, Purcell, Monsees Lake Estates, and Ironton

Name of Issuing Corporation

Community, Town or City

**Sewer Service
Schedule of Rates**

AVAILABILITY – This rate is available to any sewer customer within the Company's service area and adjacent to the Company's collecting sewers suitable for supplying the service requested.

MONTHLY RATE:

RESIDENTIAL CUSTOMERS

Single Family Residence	\$65.36
Mobile homes located inside a mobile home park	\$65.36
Multiple Family Residence, per Unit	\$65.36

COMMERCIAL CUSTOMERS

Commercial Minimum	\$65.36
--------------------	---------

Meter Charge

5/8"	\$65.36
3/4"	\$90.78
1"	\$132.67
1-1/2"	\$237.48
2"	\$363.26
3"	\$640.00
4"	\$1,048.59
6"	\$1,744.46

All Usage over 6,000 gallons (per 1,000 gallons)	\$10.6846
--	-----------

PAYMENT TERMS - All bills for service under this schedule will be rendered in arrears either on a monthly basis. The due date on the tariff shall be ten (10) days after the "date of rendition" of the bill to the customer. The customer's bill will be due and payable after this due date. The delinquent date printed on the bill will not be less than twenty-one (21) days after the date of the postmark of the bill. Any accounts remaining unpaid at the expiration of twenty-one (21) days shall be considered delinquent and the Company may take such action as specified in its filed rules and regulations.

TAXES - These rates do not include any municipal, state or federal taxes computed on either billing or consumption basis. Any such taxes applicable shall be added as separate items in rendering each bill.

* *Indicates new rate or text*

+ *Indicates change*

Date of Issue:

November 15, 2023

Effective Date:

December 15, 2023

Issued By:

Rich C. Svindland, President
727 Craig Road, St. Louis, MO 63141