

Chariton Valley Broadband, LLC, hereby adopts, ratifies and makes its own in every respect, as if the same had been originally filed by it, all tariffs of Chariton Valley Telephone Corporation filed with and approved by the Missouri Public Service Commission.

This tariff contains the descriptions, regulations, and rates applicable to the furnishing of service and facilities for telecommunications services provided within the State of Missouri. This tariff is on file with the Missouri Public Service Commission and copies may be inspected during normal business hours, at the Company's place of business.

FILED - Missouri Public Service Commission - 01/01/2024 - TA-2024-0148 - JI-2024-0063

Chariton Valley Telephone Corporation  
Name of Issuing Corporation or Municipality

For All Missouri Exchanges  
Community, Town or City

Section No. I

TARIFFS

OFFICE COPY  
Do Not Take From Office

RECEIVED  
NOV 7 1955  
MISSOURI  
Public Service Comm.

- SECTION NO. I Local Exchange Service Tariffs
- SECTION NO. II General Exchange Service Tariffs
- SECTION NO. III General Rules and Regulations
- SECTION NO. IV Message Toll Telephone Service Tariffs

FILED

DEC 7 1955

PUBLIC SERVICE COMMISSION

APPLYING TO ALL TELEPHONE EXCHANGES

OPERATED BY

THIS COMPANY IN MISSOURI

DATE OF ISSUE November 1, 1955  
month day year

DATE EFFECTIVE December 7, 1955  
month day year

ISSUED BY *Carl Schmidt*  
name of officer

Manager  
title

Bucklin, Missouri  
address

Chariton Valley Telephone Corporation  
Name of Issuing Corporation or Municipality

For All Missouri Exchanges  
Community, Town or City

Section No. I

LOCAL EXCHANGE SERVICE TARIFFS

RECEIVED

NOV 7 1955

MISSOURI  
Public Service Comm.

TITLE PAGE

FILED

DEC 7 1955

PUBLIC SERVICE COMMISSION

Schedule of Local Rates  
and Exchange Maps  
Applying To All Exchanges of  
This Company in Missouri

DATE OF ISSUE November 1, 1955  
month day year

DATE EFFECTIVE December 7, 1955  
month day year

ISSUED BY *Carl J. [Signature]*  
name of officer

Manager Bucklin, Missouri  
title address

Chariton Valley Telephone Corp.

LOCAL EXCHANGE SERVICE TARIFFS

TABLE OF CONTENTS

	<u>Sheet No.</u>
Title Page .....	A
Table of Contents .....	B
Subject Index.....	C
Waivers of Statutes and Commission Rules.....	C.1 (N)
Local Exchange Service Tariffs.....	D-E
Local Exchange Boundary Maps.....	3
Local Urban Base Rate Area Maps.....	4

---

Issued: January 23, 2009

James Simon  
General Manager  
P.O. Box 67  
Macon, Missouri 63552

Effective: February 23, 2009

FILED  
Missouri Public  
Service Commission  
YI-2009-0537

Chariton Valley Telephone Corporation

P.S.C. MO. NO. 1 Consolidated

~~4<sup>th</sup> Revised Sheet No. C~~

5th Revised Sheet No. C ~~Cancelling 3<sup>rd</sup> Revised Sheet No. D~~

Cancelling 4th Revised Sheet No. C

Section I

**LOCAL EXCHANGE SERVICE TARIFFS**

**TABLE OF CONTENTS**

	<u>Sheet No.</u>
Title Page .....	A
Table of Contents .....	B
Subject Index .....	C
Local Exchange Service Tariffs .....	D-E (C)
Local Exchange Boundary Maps .....	3
Local Urban Base Rate Area Maps .....	4

---

Issued: May 12, 2016  
Issued By:

Kirby Underberg, General Manager  
P.O. Box 67  
Macon, Missouri 63552

Effective: June 11, 2016

FILED  
Missouri Public  
Service Commission  
JI-2016-0317

**LOCAL EXCHANGE SERVICE TARIFFS**

WAIVER OF STATUTES

Pursuant to Law, the applicability of the following Missouri statutes have been waived for the Company:

Statutes

392.280 RSMo.	Depreciation Rates
392.290 RSMo.	Issuance of Securities
392.300 RSMo.	Transfer of property, ownership of stock
392.310 RSMo.	Stock and debt issuance
392.320 RSMo.	Stock dividend payment
392.330 RSMo.	Accounting Requirements, proceeds of sales
392.340 RSMo.	Reorganization

(N)  
FILED - Missouri Public Service Commission - 08/26/2023 - JI-2024-0011  
(N)

Chariton Valley Telephone Corp.

**LOCAL EXCHANGE SERVICE TARIFFS**

**GENERAL**

Unless otherwise specified, the charges quoted in this tariff are for one month and entitle the subscriber to an access line and messages to all stations within the calling scope of the exchanges as listed on Sheet F.

Rates:

Touch Button Access Line:

Business One Party	\$20.00	(I)
Residence One Party	\$20.00	(I)

When any municipality, other political subdivision or local agency or government, imposes upon the Company any license, occupation, or other similar charge or tax applicable to service by the Company to the customer, or imposes a charge or tax based upon a percentage of gross receipts, net receipts, or revenues from sale of telephone service by the Company, the charges for local service to customers within such municipality, other political subdivision or local agency of government shall be increased by an amount equal to each such customer's proportionate part of any such charge or tax, and such amount shall be shown separately on the customer's bill.

Cancelling P.S.C. No. \_\_\_\_\_

Chariton Valley Telephone Corp.  
 Name of Issuing Corporation

For All Missouri Exchanges  
 Community, Town or City

**RECEIVED**

Section I

LOCAL EXCHANGE SERVICE	NOV 10 1996
<b>MISSOURI Public Service Commission</b>	
Missouri School Discount Program	
1.	A discount from standard monthly rates for local exchange business service may be allowed in connection with service furnished through the Missouri School Discount Program, pursuant to the Video Instructional Development and Educational Opportunity Program, as enacted by the Missouri State Legislature.
2.	Upon the customer's request, a discount of twenty percent (20%) from standard monthly access line rates may be allowed to educational institutions within the Company's certified area, as determined in Paragraph 3, following.
3.	An educational institution shall be defined either as an accredited public school, or an accredited private school which is tax exempt pursuant to 26 U.S.C. § 501(c)(3). Persons operating home schools, as defined in § 167.031 RSMo, shall not be eligible for this school discount program. Private schools must be accredited by either the Missouri Chapter of the National Federation of Non-Public Schools Accrediting Association, Independent Schools Association of the Central States, North Central Association of Colleges and Schools, and/or the University of Missouri-Columbia. Public Schools must be accredited by the Department of Elementary and Secondary Education for the State of Missouri and/or the North Central Association of Colleges and Schools.
4.	The qualifying discount will be permitted only on the local exchange access line. All other features, ancillary services or options, relative to the particular service, shall continue to be billed at the appropriate tariffed rates.
5.	The qualifying discount will be permitted only where the predominant use is providing educational and instructional programs and for the educational institutions' administrative use. The discount is not allowed to residential complexes associated with the institution.
6.	In addition to meeting the qualification specified in Paragraph 3 preceding, an eligible customer must sign an affidavit certifying that the qualification is met. The affidavit will be retained on file with the Company.
7.	The customer should request to receive the discount on all subsequent additions of eligible services which are ordered. There will be no additional affidavits required.
8.	The following local exchange services are eligible for a discount under this program: -Flat Rate, business one-party service.
	*Indicates new rate or text +Indicates change
	<b>FILED</b>
	JAN 17 1997

DATE OF ISSUE 12/17/96  
 month/day/year

DATE EFFECTIVE 12/17/97  
 month/day/year

ISSUED BY William J. Biere, General Manager, P.O. Box 470, Bucklin, MO 64631  
 name of officer title address



Chariton Valley Telephone Corp.  
All Missouri Exchanges

P.S.C. MO NO. 1 Consolidated  
Original Sheet No. D-3

**GENERAL EXCHANGE SERVICE TARIFF**

**RECEIVED**

**JUN 05 2000**

**DISCOUNTS FOR SCHOOLS AND LIBRARIES  
PARTICIPATING IN THE FEDERAL UNIVERSAL SERVICE PROGRAM**

**MO. PUBLIC SERVICE COMM**

1. Discounts on the intrastate services offered through this tariff will be available to eligible schools and libraries. A school or library will be eligible to participate in the discount program if it receives funds from the Federal Universal Service Fund.
2. The level of discount available will mirror the discount percentage level available to the school or library through the Federal Universal Service Fund program. The discount will be applied against the intrastate service rate otherwise applicable under this tariff. The discount only applies to the extent funds are available to the eligible school or library, through the Federal Universal Service Fund.

**FILED**

**JUL 15 2000**

**MISSOURI  
Public Service Commission**

**Issued: June 10, 2000**

**William J. Biere  
General Manager  
P.O. Box 470  
Bucklin, MO 64631**

**Effective: July 15, 2000**

FORM NO. 13 P.S.C.MO. No. 1 Consolidated 8th ~~(Original)~~ SHEET No. E  
 Cancelling P.S.C.MO. No. 1 Consolidated 7th ~~(Revised)~~ ~~(Original)~~ SHEET No. E  
 (Revised)

Chariton Valley Telephone Corp. For All Missouri Exchanges  
 Name of Issuing Corporation Community, Town or City (U)  
 Section I

LOCAL EXCHANGE SERVICE TARIFFS		DEC 1 1987
ANY LICENSE TAX, GROSS RECEIPTS TAX, OCCUPATIONAL TAX, OR OTHER FEE, LEVIED BY ANY OF THE ABOVE MUNICIPALITIES IS <del>(TO) BE</del> <del>SADDED TO</del> <del>THE</del> <del>ABOVE</del> <del>RATES</del> <del>AS</del> <del>A</del> <del>SEPARATE</del> <del>ITEM.</del>		
*Indicates new rate or text +Indicates change		JAN 01 1988 Public Service Commission

DATE OF ISSUE DEC 16 1987 DATE EFFECTIVE January 1, 1988  
 month day year month day year  
 ISSUED BY Robert E. Wright General Manager Bucklin, Mo. 64631  
 name of officer title address

LOCAL EXCHANGE SERVICE TARIFFS	
<u>CUSTOMER PROVIDED EQUIPMENT</u>	
<p>1. Upon proper notice to the Telephone Company, a customer may connect customer-owned instruments to one-party residence or business exchange facilities.</p> <p>2. A customer desiring to connect customer provided instruments to the telephone network must make application to the company. The customer shall provide the following information regarding the customer-provided equipment:</p> <p>a. The type and manufacturer of each item of grandfathered equipment or</p> <p>b. The registration number and ringer equivalence of the registered equipment.</p> <p>3. Installation charges are applicable to the installation to the demarcation point as reflected elsewhere in this tariff.</p> <p>4. The Telephone Company shall not be responsible for the installation; operation or maintenance of customer-provided equipment.</p> <p>5. Upon notification from the Company that the customer-provided equipment is causing or is likely to cause harm, the customer shall make such change as is necessary to remove such harm. Failure to make such change will result in disconnection of service until such change is completed to the satisfaction of the Company.</p>	<p>DEC 1 1987</p> <p>Public Service Commission</p> <p>JAN 01 1988</p> <p>Public Service Commission</p>

\*Indicates new rate or text  
 +Indicates change

DATE OF ISSUE DEC 13 1987 DATE EFFECTIVE January 1, 1988  
 month day year month day year  
 ISSUED BY Robert E. Wright General Manager Bucklin, Mo. 64631  
 name of officer title address

Chariton Valley Telephone Corp.

**LOCAL EXCHANGE SERVICE**

**EXCHANGE CALLING SCOPE**

Local exchange service provides for unlimited calling within the boundary of any one Company exchange, and unlimited calling from local exchange service subscribers in any one Company exchange to local exchange service subscribers in another Company exchange. The Company exchanges are Atlanta, Bevier, Bosworth, Bucklin, Bynumville, Callao, Clifton Hill, DeWitt, Ethel, Excello, Forest Green, Hale, Huntsville, Jacksonville, New Boston, New Cambria, Prairie Hill, and Salisbury.

(T)

(T)

(D)

(D)

P. S. C. MO. No. I

2nd { Original } SHEET No. 1  
 { Revised }

Cancelling P. S. C. MO. No. I

1st { Original } SHEET No. I  
 { Revised }

**Chariton Valley Telephone Corporation**  
 Name of Issuing Corporation

For Atlanta, Missouri  
 Community, Town or City  
 Section I

RECEIVED

LOCAL EXCHANGE SERVICE

JUN 26 1962

MISSOURI  
 Public Service Comm.

GENERAL.

Unless otherwise specified, the charges quoted in this tariff are for the period of one month and entitle the subscriber to standard wall telephone equipment and messages to all stations, in exchanges, bearing the designation:

RATES

WITHIN THE INITIAL RATE AREA:

CLASS OF SERVICE				
	One-Party	Two-Party	Four-Party	Extensions
Business	\$	\$	\$	\$
Residence				
			Business	Residence
Additional charge for Desk Set Equipment above wall rate			\$	\$
Additional charge for Hand Set Equipment above wall rate			\$	\$
<p><b>Tariffs previously</b> filed on this page are now found on                      P. S. C. Mo. No. 1  <del>2nd Revised</del> Sheet No. <u>1</u> D                      for all exchanges.</p>				

FILED

AUG 1 - 1962

Discounts applying to above rates.

\*Indicates new rate  
 + Indicates change

PUBLIC SERVICE COMMISSION

DATE OF ISSUE June 26, 1962  
 Month Day Year

DATE EFFECTIVE August 1, 1962  
 Month Day Year

ISSUED BY T. L. Schum General Manager  
 T. L. Schum Officer Title

Bucklin, Missouri  
 Address

**Chariton Valley Telephone Corporation**  
Name of Issuing Corporation

For Atlanta, Missouri  
Community, Town or City

**Section I**

**RECEIVED**  
JUL 28 1962  
**MISSOURI**  
Public Service Comm.

**LOCAL EXCHANGE SERVICE**

**RATES (Rural)**

**OUTSIDE THE INITIAL RATE AREA, But Within the Exchange Area.**

CLASS OF SERVICE	Rate per	
	Business	Residence
A. Switching. Where the pole line and all equipment is owned by members of the association of the line and meets the exchange lines at the initial rate area limits	\$	\$
B. Company Owned. Where the company owns and maintains all equipment for rendering the service		
C. Where the Subscriber owns and maintains the poles, wire and other line equipment and the company owns and maintains the instrument		
D. Where the company owns and maintains the pole line and all wire and the subscriber owns and maintains the instrument		
E. <b>Tariffs previously filed on this page are now found on P. S. C. Mo. No. 1 1st Revised Sheet No. 2 E for all exchanges.</b>		

**FILED**

Discounts applying to above rates.

**AUG 1 - 1962**

**PUBLIC SERVICE COMMISSION**

\*Indicates new rate  
+Indicates change

DATE OF ISSUE June 26, 1962  
Month Day Year

DATE EFFECTIVE August 1, 1962  
Month Day Year

ISSUED BY T. L. Selmon General Manager  
Name of Officer Title

Bucklin, Missouri  
Address

FORM NO. 13 P.S.C.MO. No. 1 4th (Original) SHEET No. 3

Cancelling P.S.C.MO. No. 1 3rd (Original) SHEET No. 3

Chariton Valley Telephone Corp. For Atlanta, Missouri

Name of Issuing Corporation Community/Town or City

RECEIVED

EXCHANGE AREA MAP

JUL 13 1978

MISSOURI Public Service Commission

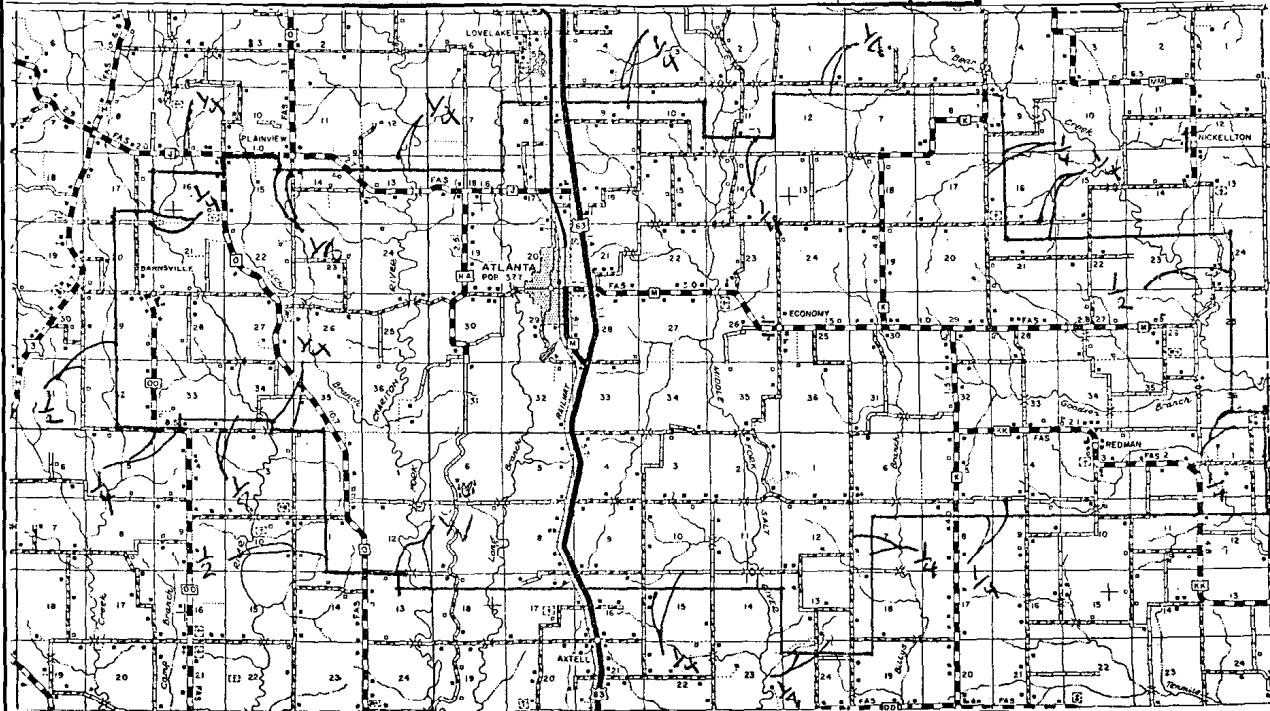

FILED

SFP 1 1978

Public Service Commission

\*Indicates new rate or text  
+Indicates change

DATE OF ISSUE August 1, 1978 DATE EFFECTIVE September 1, 1978  
month day year month day year

ISSUED BY Robert E. Wright General Manager Bucklin, Mo  
name of officer title address

Cancelling P. S. C. MO. No. \_\_\_\_\_

Chariton Valley Telephone Corporation

For Atlanta, Missouri

Name of Issuing Corporation

Community, Town or City

BASE RATE AREA MAP

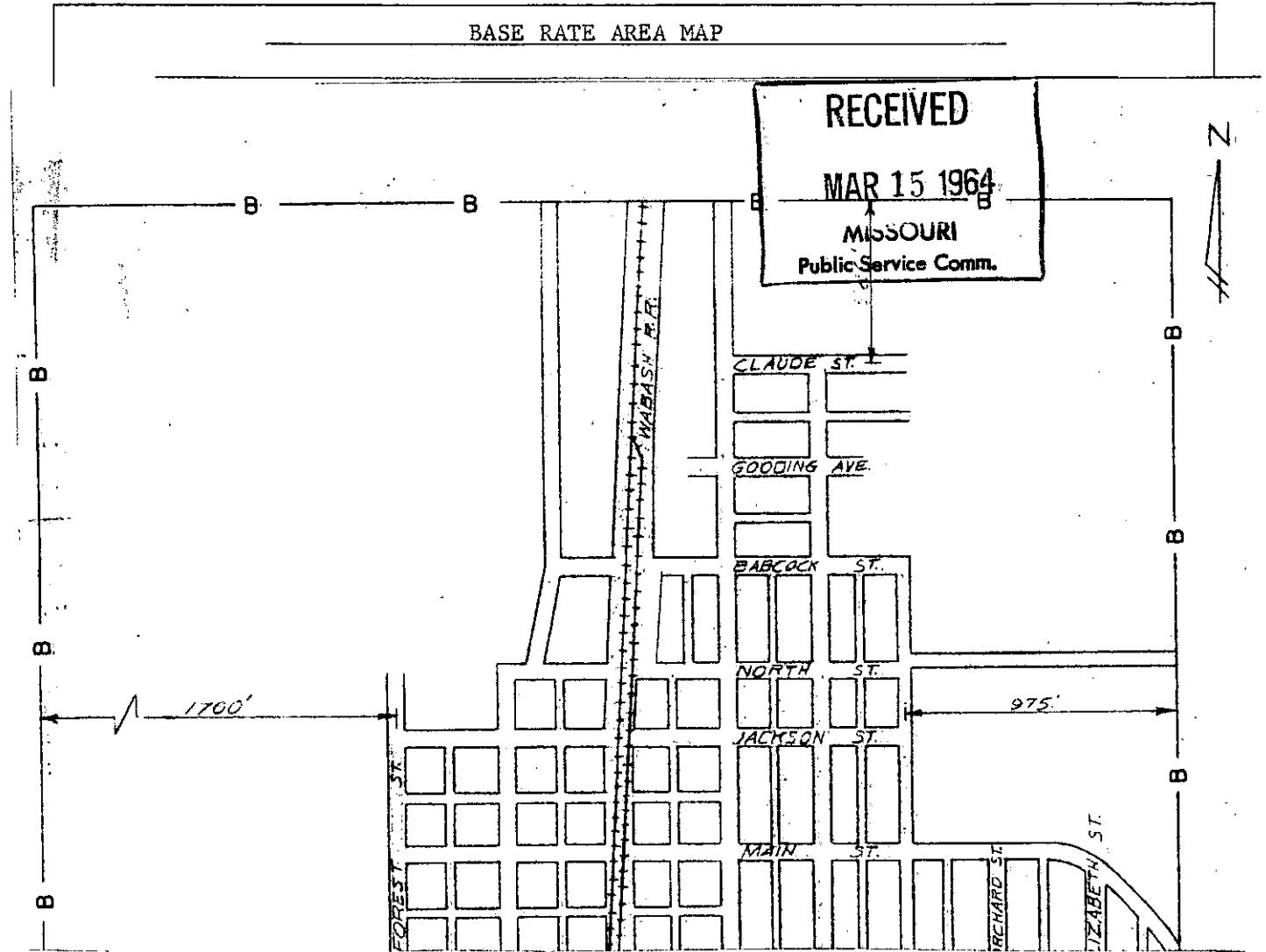

FILED

APR 15 1964

PUBLIC SERVICE COMMISSION

DATE OF ISSUE March 15, 1964  
month day year

DATE EFFECTIVE April 15, 1964  
month day year

ISSUED BY T. L. Selmon  
name of officer

General Manager  
title

Bucklin, Missouri  
address



RECEIVED

MAR 15 1964

MISSOURI  
Public Service Comm.

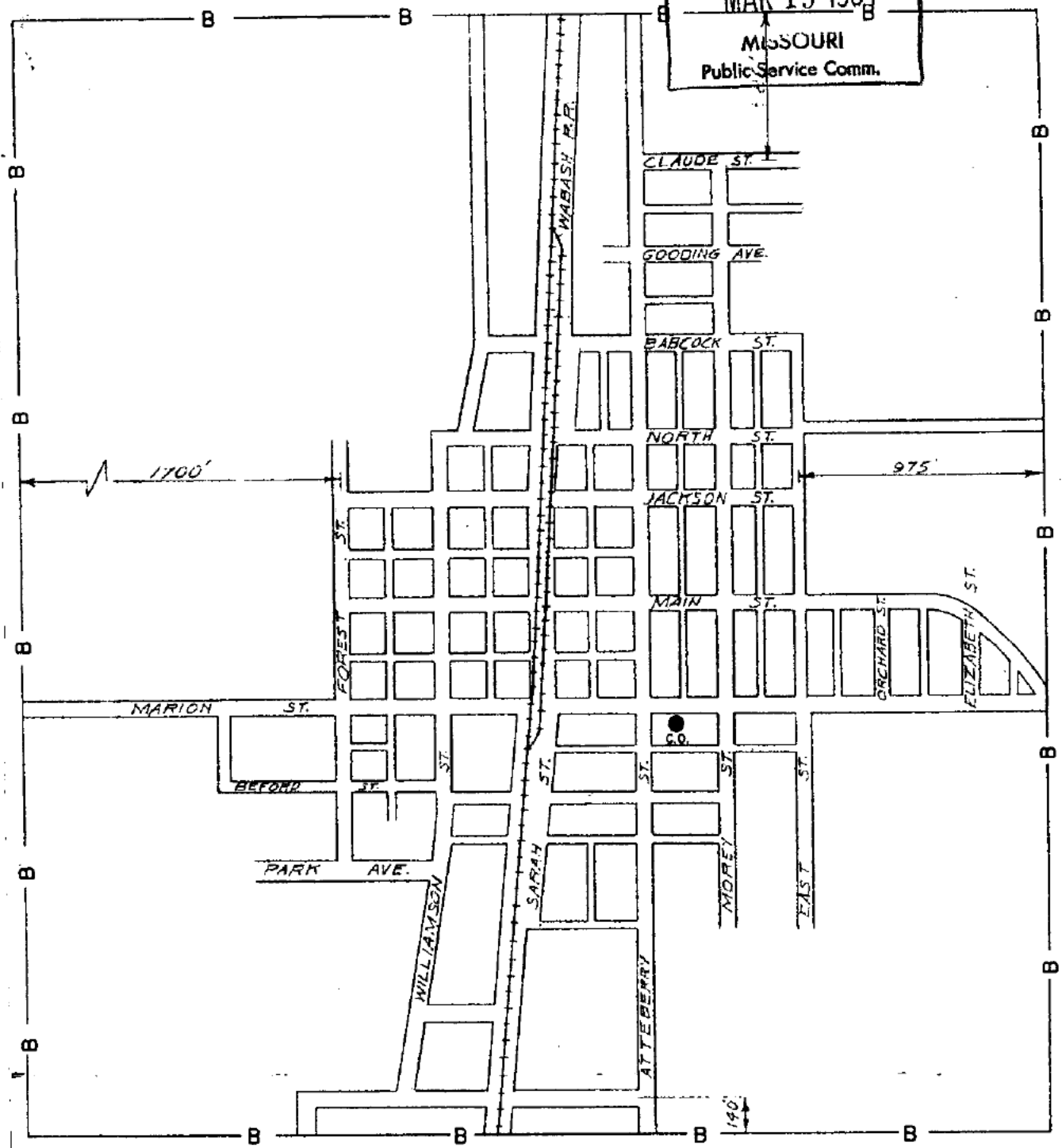

SCALE 1"=600'

CHARITON VALLEY TELEPHONE CORP.	
MISSOURI 535	
BASE RATE AREA OF ATLANTA TOWN	
FINLEY ENGINEERING COMPANY	LAMAR, MO
DWN. BY: B.L.W.	DATE: 12-24-63

REVISED 3-6-64

P. S. C. MO. No. I

2nd { Original } SHEET No. I  
 { Revised }

Cancelling P. S. C. MO. No. I

1st { Original } SHEET No. I  
 { Revised }

**Chariton Valley Telephone Corporation**  
 Name of Issuing Corporation

For Bevier, Missouri  
 Community, Town or City

Section I

LOCAL EXCHANGE SERVICE

RECEIVED

JUL 29 1962

MISSOURI

GENERAL.

Unless otherwise specified, the charges quoted in this tariff are for the period of one month service comm. and entitle the subscriber to standard wall telephone equipment and messages to all stations, in exchanges, bearing the designation:

RATES

WITHIN THE INITIAL RATE AREA:

CLASS OF SERVICE

	One-Party	Two-Party	Four-Party	Extensions
Business	\$	\$	\$	\$
Residence				
			Business	Residence
Additional charge for Desk Set Equipment above wall rate			\$	\$
Additional charge for Hand Set Equipment above wall rate			\$	\$
<p><b>Tariffs previously filed on this page are now found on</b>                      P. S. C. Mo. No. <u>I</u>                      2nd Revised Sheet No. <u>K. D</u>                      for all exchanges.</p>				

FILED

AUG 1 1962

Discounts applying to above rates.

\*Indicates new rate  
 + Indicates change

PUBLIC SERVICE COMMISSION

DATE OF ISSUE June 26, 1962  
 Month Day Year

DATE EFFECTIVE August 1, 1962  
 Month Day Year

ISSUED BY T. L. Selmer General Manager  
 Name of Officer Title

Bucklin, Missouri  
 Address

**Chariton Valley Telephone Corporation**  
 Name of Issuing Corporation

For Bevier, Missouri  
 Community, Town or City

Section I

**RECEIVED**  
 JUN 26 1962  
 MISSOURI  
 Public Service Comm.

**LOCAL EXCHANGE SERVICE**

RATES (Rural)

OUTSIDE THE INITIAL RATE AREA, But Within the Exchange Area.

CLASS OF SERVICE	Rate per	
	Business	Residence
A. Switching. Where the pole line and all equipment is owned by members of the association of the line and meets the exchange lines at the initial rate area limits	\$	\$
B. Company Owned. Where the company owns and maintains all equipment for rendering the service		
C. Where the Subscriber owns and maintains the poles, wire and other line equipment and the company owns and maintains the instrument		
D. Where the company owns and maintains the pole line and all wire and the subscriber owns and maintains the instrument		
E. Tariffs previously filed on this page are now found on P. S. C. Mo. No. 1 <del>1st Revised</del> Sheet No. 2 E for all exchanges..		

**FILED**

Discounts applying to above rates.

AUG 1 - 1962

PUBLIC SERVICE COMMISSION

\*Indicates new rate  
 +Indicates change

DATE OF ISSUE June 26, 1962  
 Month Day Year

DATE EFFECTIVE August 1, 1962  
 Month Day Year

ISSUED BY T. L. Selmon  
 Name of Officer

General Manager  
 Title

Bucklin, Missouri  
 Address

FORM NO. 13 P.S.C.MO. No. 1 3rd **Original** SHEET No. 3  
**Revised**

Cancelling P.S.C.MO. No. 1 2nd **Original** SHEET No. 3  
**Revised**

Chariton Valley Telephone Corporation For Bevier Exchange Area  
Name of Issuing Corporation Community, Town or City  
Macon County

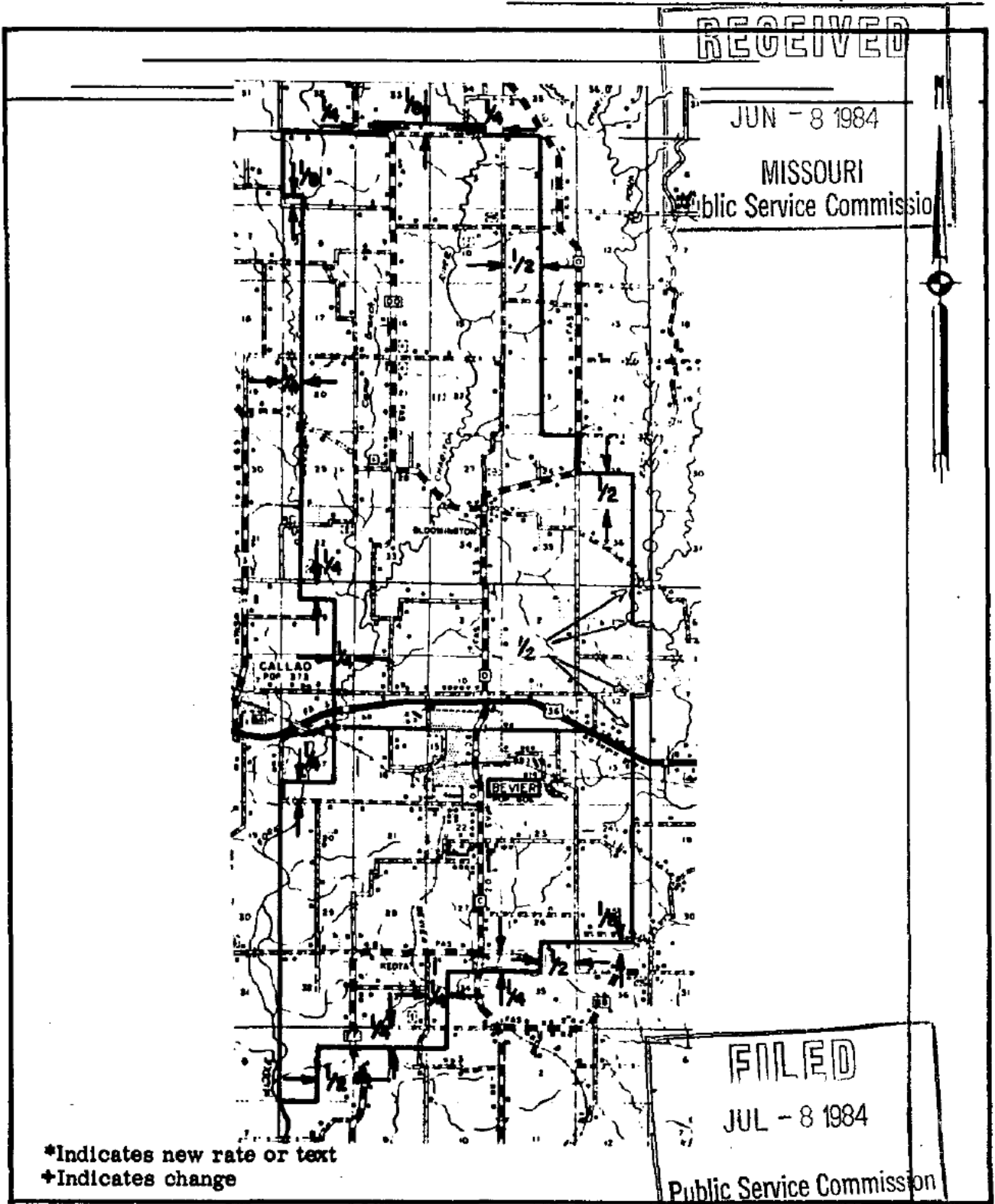

DATE OF ISSUE 6 8 84 DATE EFFECTIVE 7 8 84  
month day year month day year

ISSUED BY Robert E. Wright General Manager Bucklin, Mo.  
Robert E. Wright name of officer title address

Cancelling P. S. C. MO. No. \_\_\_\_\_

Chariton Valley Telephone Corporation  
Name of Issuing Corporation

For Bevier, Missouri  
Community, Town or City

BASE RATE AREA MAP

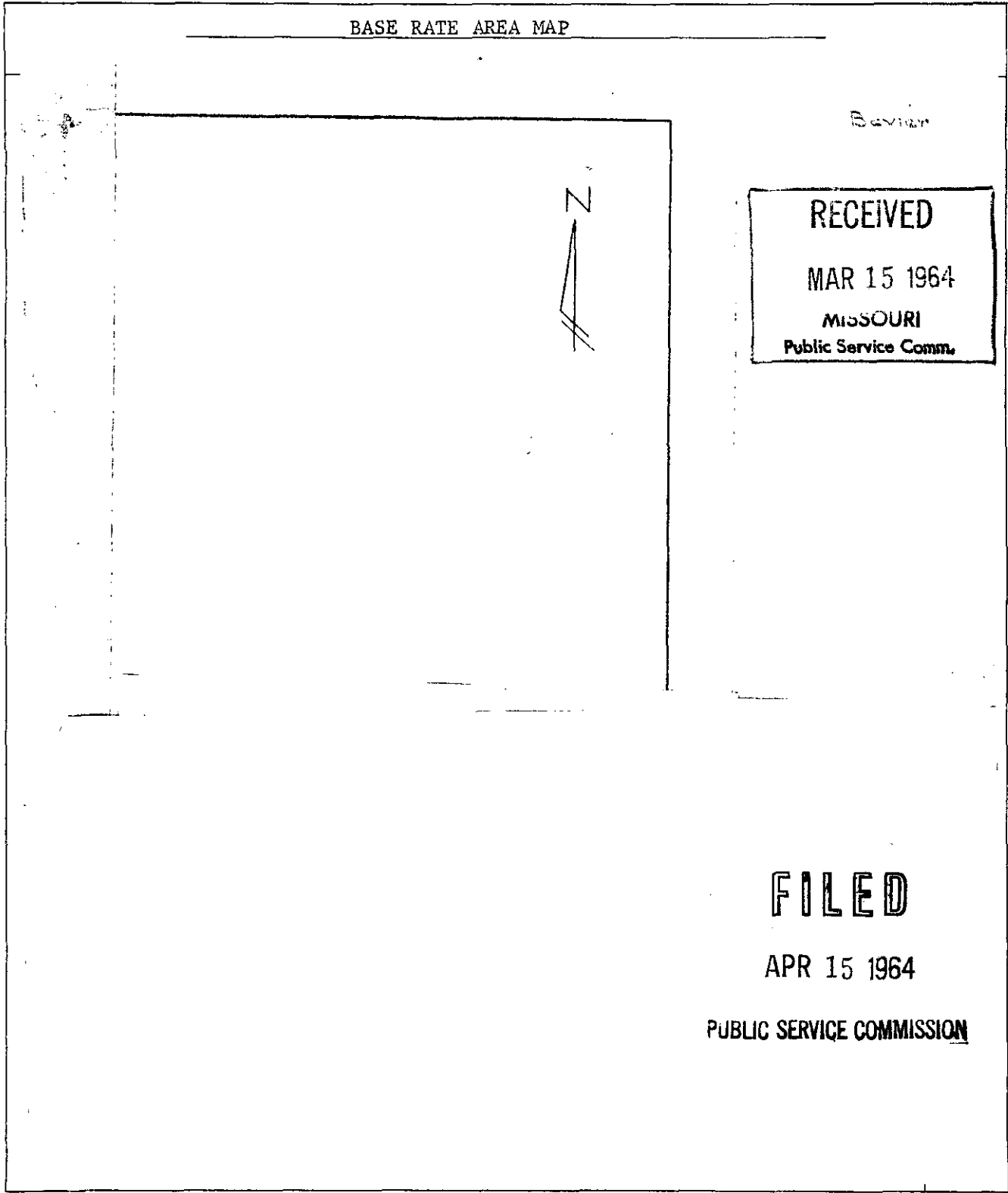

Bevier

RECEIVED  
MAR 15 1964  
MISSOURI  
Public Service Comm.

FILED

APR 15 1964

PUBLIC SERVICE COMMISSION

DATE OF ISSUE March 15, 1964  
month day year

DATE EFFECTIVE April 15, 1964  
month day year

ISSUED BY T. L. Selmon General Manager Bucklin, Mo.  
name of officer title address



CHARITON VALLEY TELEPHONE CORP.  
MISSOURI 535  
BASE RATE AREA OF BEVIER TOWN  
FINLEY ENGINEERING COMPANY LAMAR, MO.  
DWN BY: B.L.W. DATE: 12-26-63

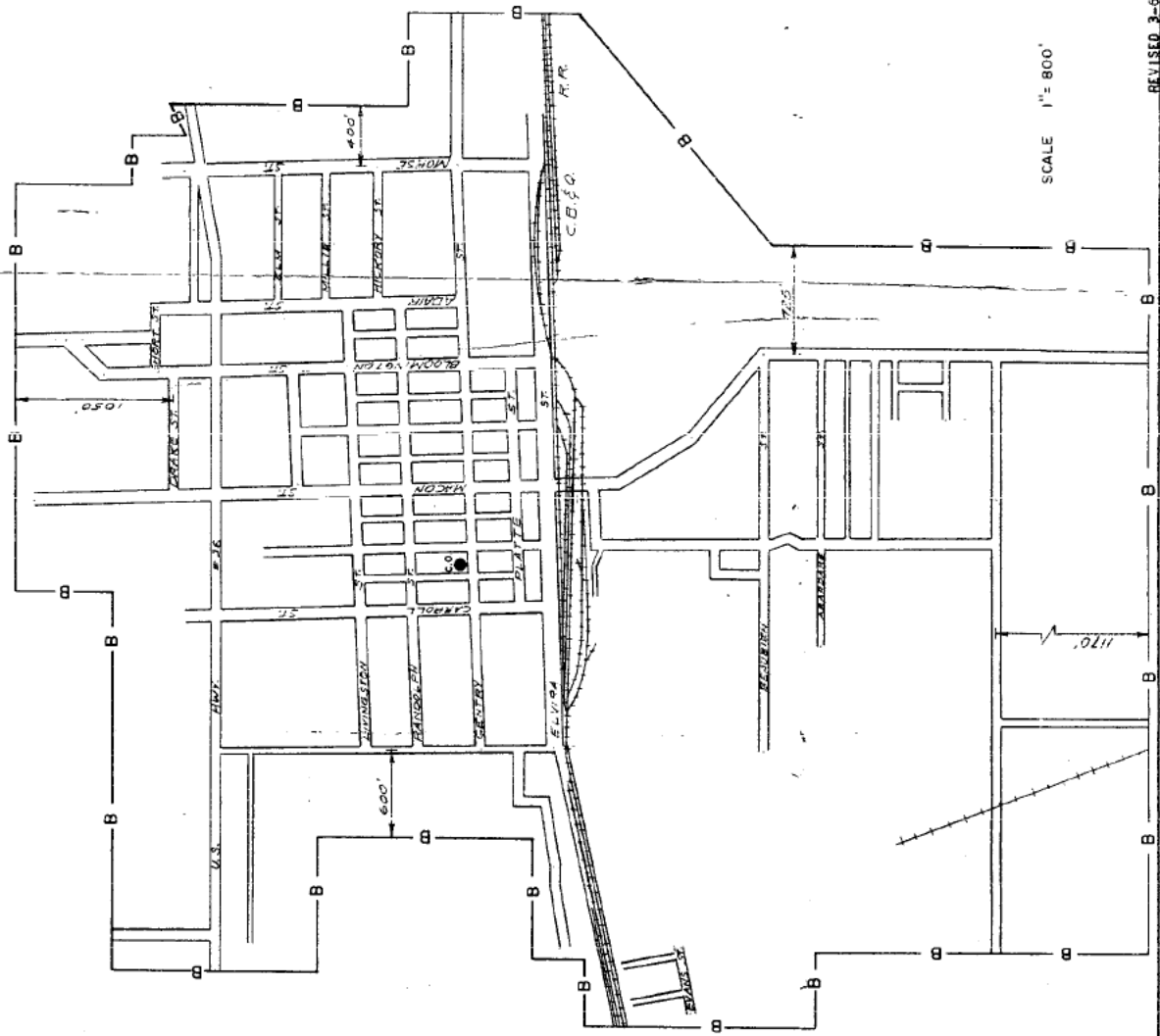

REVISION 3-6-64

P. S. C. MO. No. I

2nd { Original } SHEET No. I  
 { Revised }

Cancelling P. S. C. MO. No. I

1st { Original } SHEET No. I  
 { Revised }

Chariton Valley Telephone Corporation

Name of Issuing Corporation

For Bosworth, Missouri  
 Section I Community, Town or City

RECEIVED  
 AUG 1 1962  
 MISSOURI  
 Public Service Comm.

LOCAL EXCHANGE SERVICE

GENERAL.

Unless otherwise specified, the charges quoted in this tariff are for the period of one month and entitle the subscriber to standard wall telephone equipment and messages to all stations, in exchanges, bearing the designation:

RATES

WITHIN THE INITIAL RATE AREA:

CLASS OF SERVICE				
	One-Party	Two-Party	Four-Party	Extensions
Business	\$	\$	\$	\$
Residence				
			Business	Residence
Additional charge for Desk Set Equipment above wall rate			\$	\$
Additional charge for Hand Set Equipment above wall rate			\$	\$
Tariffs previously filed on this page are now found on P. S. C. Mo. No. 1 <del>2nd Revised</del> Sheet No. XX for all exchanges.				

FILED  
 AUG 1 - 1962

Discounts applying to above rates.

PUBLIC SERVICE COMMISSION

\*Indicates new rate  
 + Indicates change

DATE OF ISSUE June 26, 1962  
 Month Day Year

DATE EFFECTIVE August 1, 1962  
 Month Day Year

ISSUED BY T. L. Selmon General Manager  
 Name of Officer Title

Bucklin, Missouri  
 Address

P. S. C. MO. No. 1

1st { Original } SHEET No. 2  
          { Revised }

Cancelling P. S. C. MO. No. All Previous Schedules

{ Original } SHEET No. 2  
          { Revised }

Chariton Valley Telephone Corporation  
Name of Issuing Corporation

For Bosworth, Missouri  
Community, Town or City

Section I

<b>LOCAL EXCHANGE SERVICE</b>		<b>RECEIVED</b>
RATES (Rural) OUTSIDE THE INITIAL RATE AREA, But Within the Exchange Area.		JUN 28 1962 MISSOURI Public Service Comm.
CLASS OF SERVICE	Rate per	
	Business	Residence
A. Switching. Where the pole line and all equipment is owned by members of the association of the line and meets the exchange lines at the initial rate area limits	\$	\$
B. Company Owned. Where the company owns and maintains all equipment for rendering the service		
C. Where the Subscriber owns and maintains the poles, wire and other line equipment and the company owns and maintains the instrument		
D. Where the company owns and maintains the pole line and all wire and the subscriber owns and maintains the instrument		
E.	<p>Tariffs previously filed on this page are now found on  P. S. C. Mo. No. 1  <del>XXXXXXXXXX</del> Sheet No. <u>EX</u> E  for all exchanges.</p>	
		<b>FILED</b>
Discounts applying to above rates.		
		AUG 1 - 1962
		PUBLIC SERVICE COMMISSION
*Indicates new rate +Indicates change		

DATE OF ISSUE June 26, 1962  
Month Day Year

DATE EFFECTIVE August 1, 1962  
Month Day Year

ISSUED BY T. L. Schmon General Manager  
Name of Officer Title

Bucklin, Missouri  
Address



Chariton Valley Telephone Corp.  
Name of Issuing Corporation

For Bosworth, Missouri  
Community U T T V T T Town or City  
Section 1

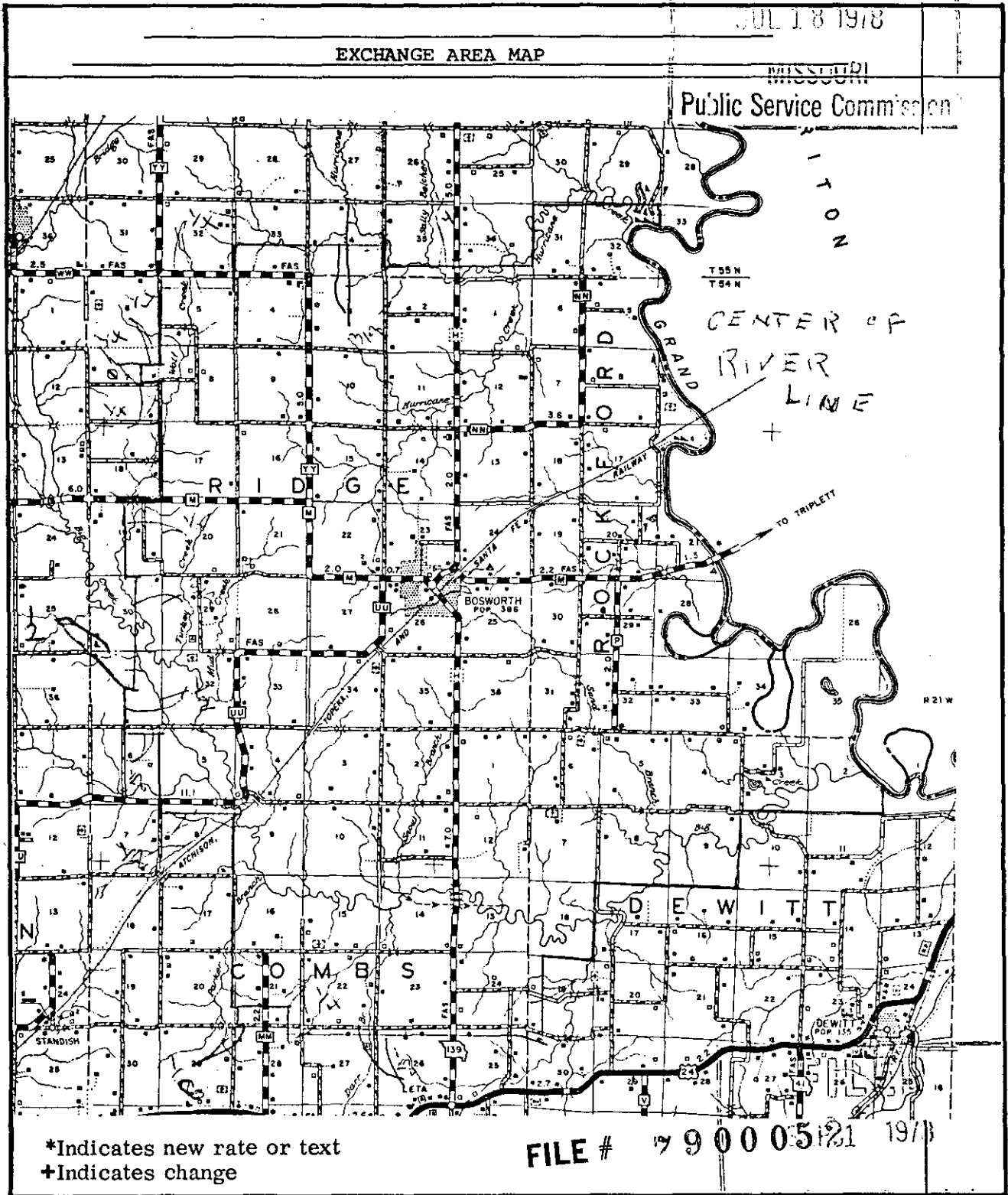

DATE OF ISSUE August 1, 1978  
month day year

DATE EFFECTIVE September 1, 1978  
month day year

ISSUED BY Robert E. Wright  
name of officer

General Manager  
title

Bucklin, Mo.  
address

Public Service Commission

Cancelling P. S. C. MO. No. \_\_\_\_\_

{ Original } SHEET No. \_\_\_\_\_  
{ Revised }

Chariton Valley Telephone Corporation  
Name of Issuing Corporation

For Bosworth, Missouri  
Community, Town or City

BASE RATE AREA MAP

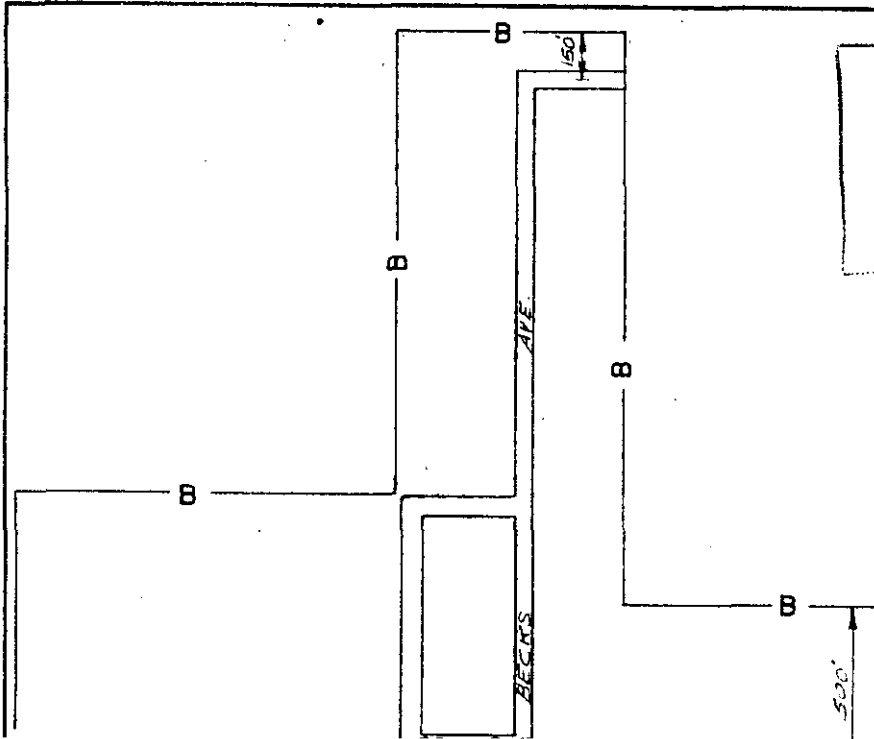

RECEIVED  
 MAR 15 1964  
 MISSOURI  
 Public Service Comm.

FILED

APR 15 1964

PUBLIC SERVICE COMMISSION

DATE OF ISSUE March 15, 1964  
month day year

DATE EFFECTIVE April 15, 1964  
month day year

ISSUED BY T. L. Selmon  
name of officer

General Manager  
title

Bucklin, Mo.  
address

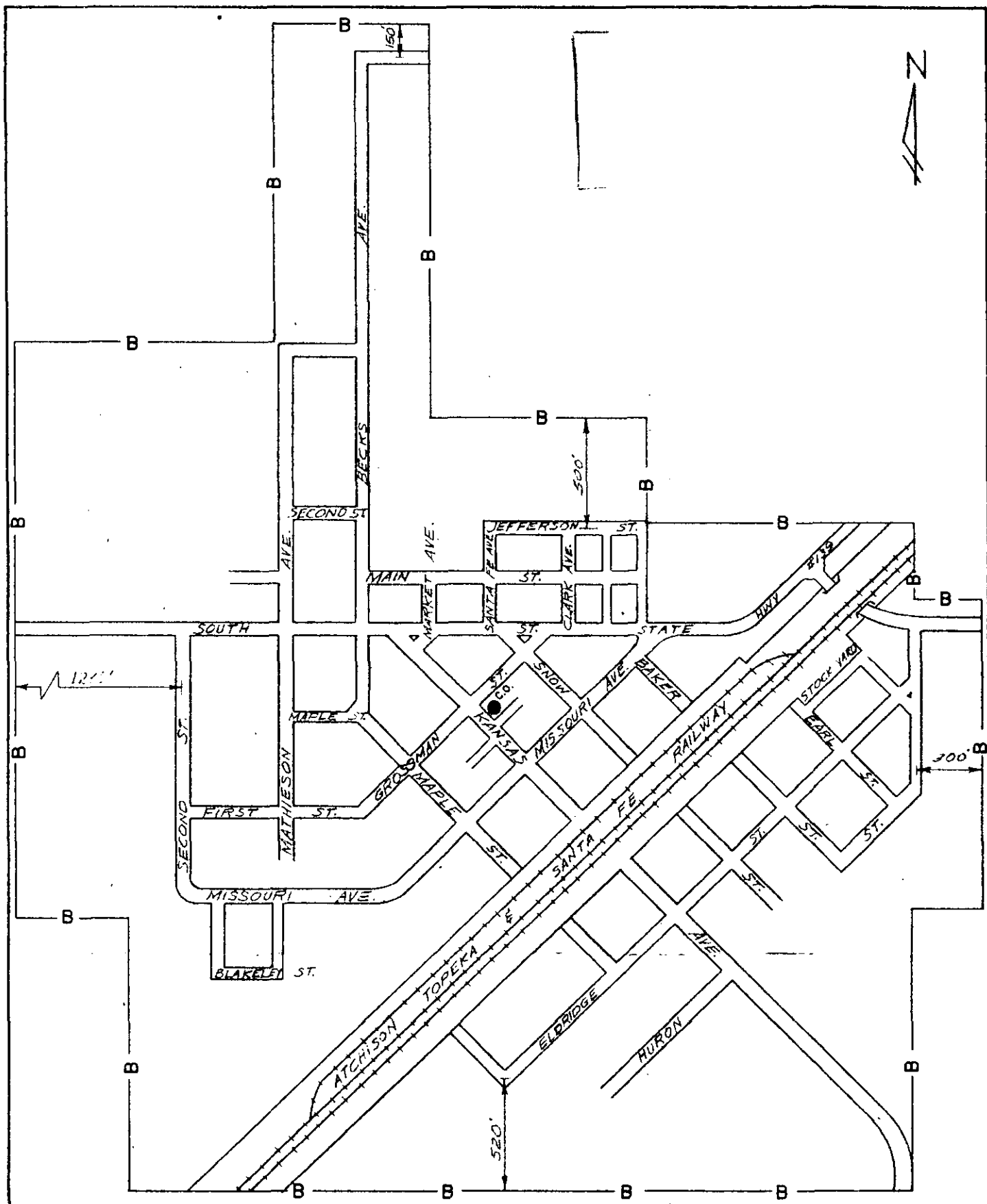

SCALE 1" = 600'

CHARITON VALLEY TELEPHONE CORP.	
MISSOURI 535	
BASE RATE AREA OF BOSWORTH TOWN	
FINLEY ENGINEERING COMPANY	LAMAR, MO.
DWN. BY: B.L.W.	DATE: 12-30-63

REVISED 3-6-64

P. S. C. MO. No. I

2nd { Original } SHEET No. I  
 { Revised }

Cancelling P. S. C. MO. No. I

1st { Original } SHEET No. I  
 { Revised }

Chariton Valley Telephone Corporation  
 Name of Issuing Corporation

For Bucklin, Missouri  
 Section Community, Town or City

RECEIVED

LOCAL EXCHANGE SERVICE

JUN 26 1962

MISSOURI  
 Public Service Commission

GENERAL.

Unless otherwise specified, the charges quoted in this tariff are for the period of one month and entitle the subscriber to standard wall telephone equipment and messages to all stations, in exchanges, bearing the designation:

RATES

WITHIN THE INITIAL RATE AREA:

CLASS OF SERVICE				
	One-Party	Two-Party	Four-Party	Extensions
Business	\$	\$	\$	\$
Residence				
			Business	Residence
Additional charge for Desk Set Equipment above wall rate			\$	\$
Additional charge for Hand Set Equipment above wall rate			\$	\$
Tariffs previously filed on this page are now found on P. S. C. Mo. No. 1 2nd Revised Sheet No. 11 D for all exchanges.				FILED AUG 1 - 1962

Discounts applying to above rates.

PUBLIC SERVICE COMMISSION

\*Indicates new rate  
 + Indicates change

DATE OF ISSUE June 26, 1962  
 Month Day Year

DATE EFFECTIVE August 1, 1962  
 Month Day Year

ISSUED BY T. L. Selmon General Manager  
 Name of Officer Title

Bucklin, Missouri  
 Address

Cancelling P. S. C. MO. No. All Previous Schedules

Chariton Valley Telephone Corporation  
 Name of Issuing Corporation

For Bucklin, Missouri  
 Section 1 Community, Town or City

RECEIVED

LOCAL EXCHANGE SERVICE

JUN 28 1962

RATES (Rural)

MISSOURI

Public Service Comm.

OUTSIDE THE INITIAL RATE AREA, But Within the Exchange Area.

CLASS OF SERVICE	Rate per	
	Business	Residence
A. Switching. Where the pole line and all equipment is owned by members of the association of the line and meets the exchange lines at the initial rate area limits	\$	\$
B. Company Owned. Where the company owns and maintains all equipment for rendering the service		
C. Where the Subscriber owns and maintains the poles, wire and other line equipment and the company owns and maintains the instrument		
D. Where the company owns and maintains the pole line and all wire and the subscriber owns and maintains the instrument		
E. Tariffs previously filed on this page are now found on P. S. C. Mo. No. 1 <del>1st Revised</del> Sheet No. <del>XX</del> E for all exchanges.		

FILED

Discounts applying to above rates.

AUG 1 - 1962

PUBLIC SERVICE COMMISSION

\*Indicates new rate  
 +Indicates change

DATE OF ISSUE June 26, 1962  
 Month Day Year

DATE EFFECTIVE August 1, 1962  
 Month Day Year

ISSUED BY T. L. Selmon General Manager  
 Name of Officer Title

Bucklin, Missouri  
 Address

Original SHEET No. Revised

Cancelling P.S.C.MO. No. 1

Original SHEET No. Revised

Chariton Valley Telephone Corporation

For Bucklin

JUL 10 1979

Name of Issuing Corporation

Community, Town or City

MISSOURI

Section Public Service Commission

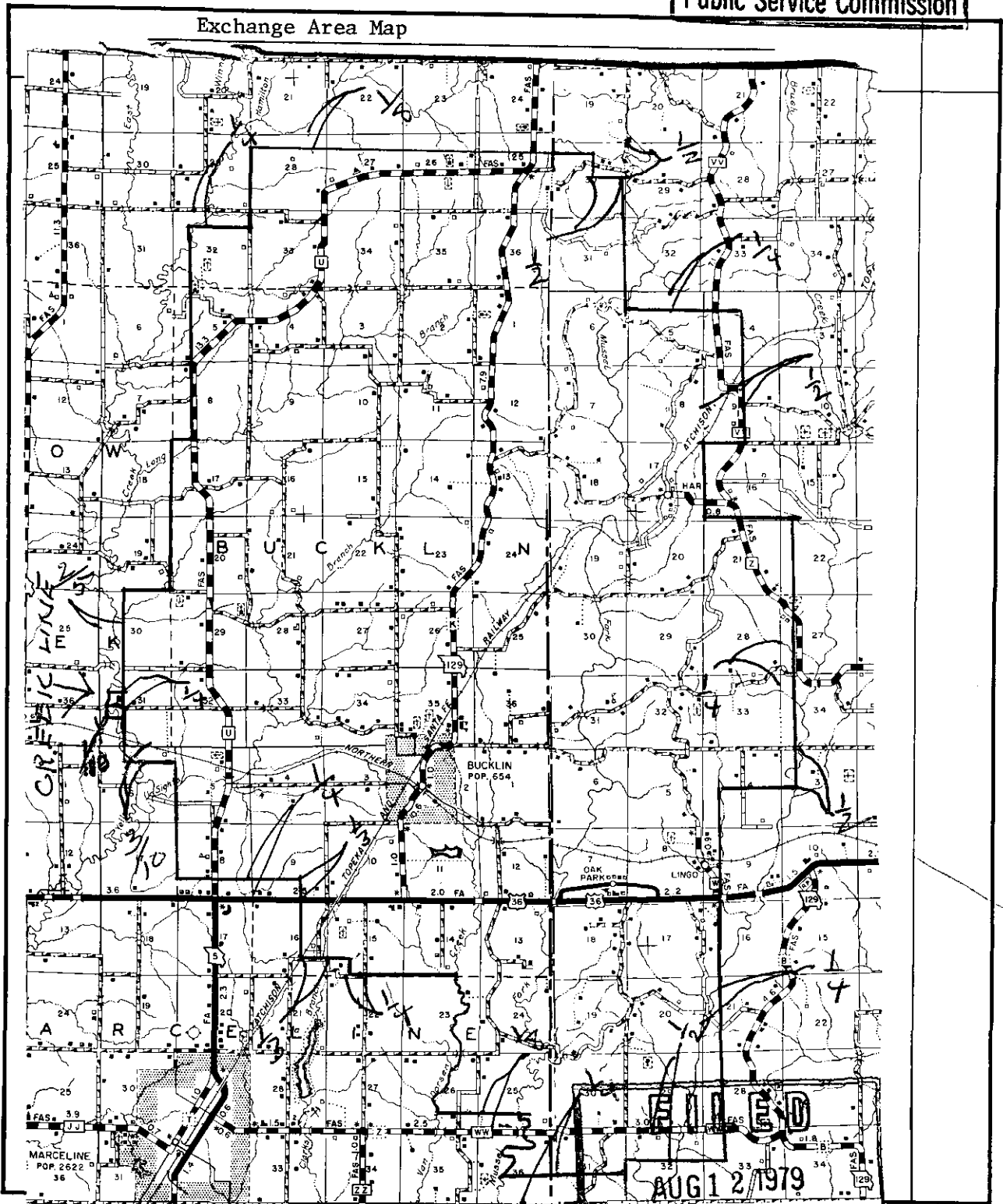

DATE OF ISSUE July 12, 1979 month day year

DATE EFFECTIVE August 12, 1979 day year

ISSUED BY Robert E. Wright name of officer Robert E. Wright

Public Service Commission General Manager Bucklin, Mo. title address

Chariton Valley Telephone Corporation  
Name of Issuing Corporation

For Bucklin, Missouri  
Community, Town or City

BASE RATE AREA MAP

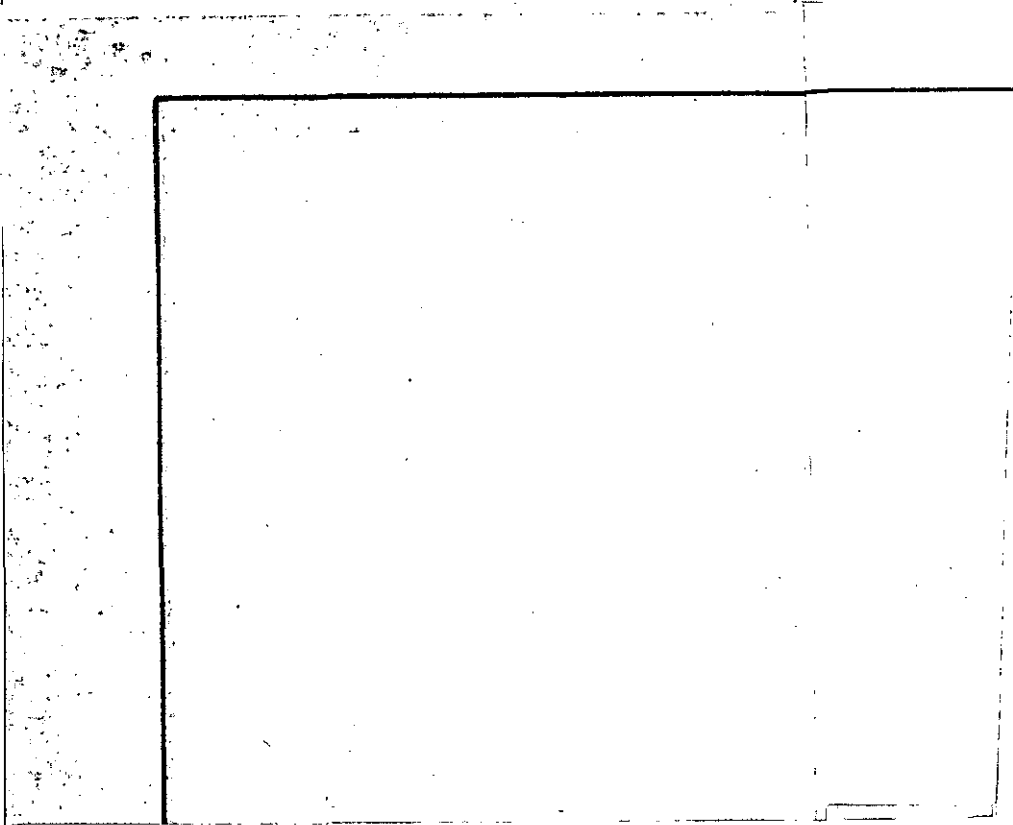

Bucklin

RECEIVED  
MAR 15 1964  
MISSOURI  
Public Service Co

FILED

APR 15 1964

PUBLIC SERVICE COMMISSION

DATE OF ISSUE March 15, 1964  
month day year

DATE EFFECTIVE April 15, 1964  
month day year

ISSUED BY T. L. Seimon  
name of officer

General Manager  
title

Bucklin, Mo.  
address

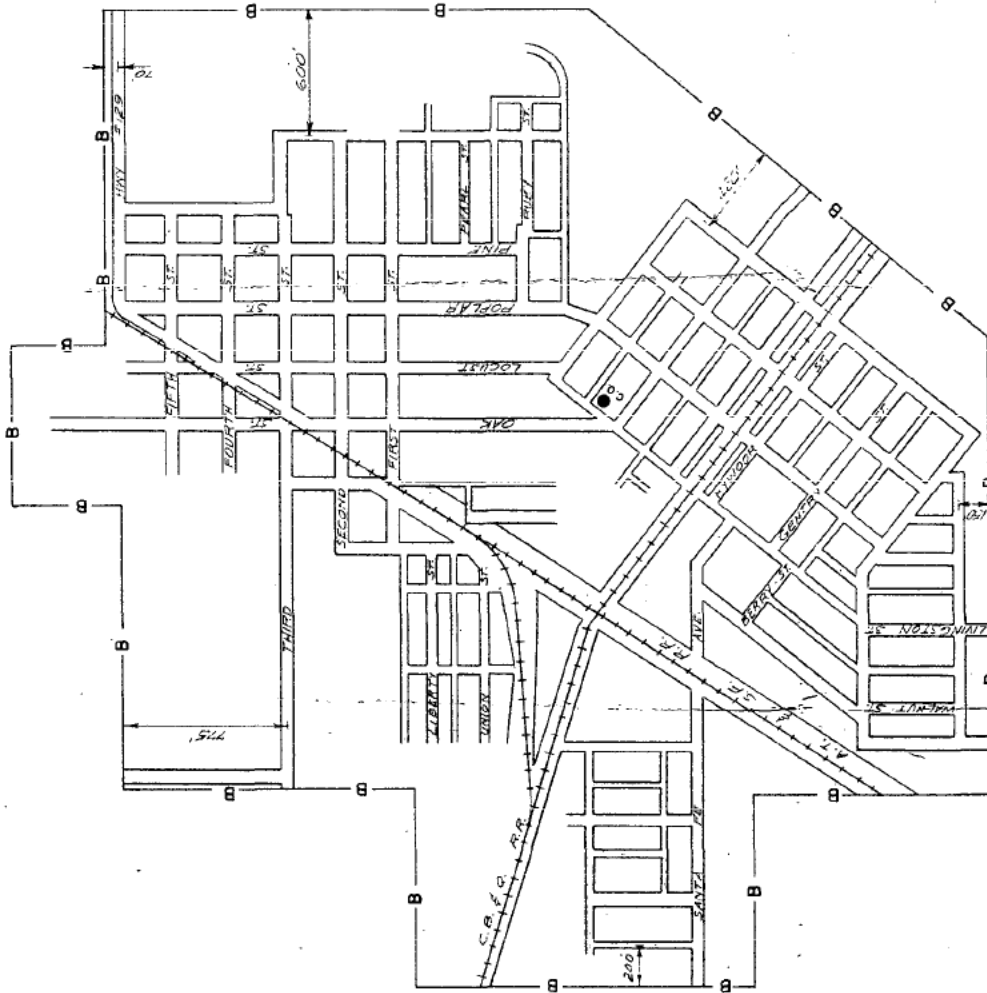

SCALE 1"=500'

CHARITON VALLEY TELEPHONE CORP
MISSOURI 535
BASE RATE AREA OF BUCKLIN TOWN
FINLEY ENGINEERING COMPANY LAMAR, MO.
DWN BY: B.L.W. DATE: 12-30-63



P. S. C. MO. No. I

2nd <sup>{Original}</sup> <sub>{Revised}</sub> SHEET No. I

Cancelling P. S. C. MO. No. I

1st <sup>{Original}</sup> <sub>{Revised}</sub> SHEET No. I

Chariton Valley Telephone Corporation  
Name of Issuing Corporation

For Bynumville, Missouri  
Community, Town or City

Section I

LOCAL EXCHANGE SERVICE

REC-113  
AUG 28 1962

MISSOURI  
Public Service Comm.

GENERAL.

Unless otherwise specified, the charges quoted in this tariff are for the period of one month and entitle the subscriber to standard wall telephone equipment and messages to all stations, in exchanges, bearing the designation:

RATES

WITHIN THE INITIAL RATE AREA:

CLASS OF SERVICE				
	One-Party	Two-Party	Four-Party	Extensions
Business	\$	\$	\$	\$
Residence				
			Business	Residence
Additional charge for Desk Set Equipment above wall rate			\$	\$
Additional charge for Hand Set Equipment above wall rate			\$	\$
<p><b>Tariffs previously filed on this page are now found on</b>  <b>P. S. C. Mo. No. 1</b>  <del>2nd Revised</del> <b>Sheet No. 11 D</b>  <b>for all exchanges.</b></p>				<p><b>FILED</b>  <b>AUG 1 - 1962</b></p>

Discounts applying to above rates.

PUBLIC SERVICE COMMISSION

\*Indicates new rate  
-+ Indicates change

DATE OF ISSUE June 26, 1962  
Month Day Year

DATE EFFECTIVE August 1, 1962  
Month Day Year

ISSUED BY T. L. Selmon General Manager  
Name of Officer Title

Bucklin, Missouri  
Address

**Chariton Valley Telephone Corporation**  
 Name of Issuing Corporation

For Bynumville, Missouri  
 Community, Town or City

Section I

RECEIVED

LOCAL EXCHANGE SERVICE

JUN 28 1962

RATES (Rural)

MISSOURI

OUTSIDE THE INITIAL RATE AREA, But Within the Exchange Area Public Service Comm.

CLASS OF SERVICE	Rate per	
	Business	Residence
A. Switching. Where the pole line and all equipment is owned by members of the association of the line and meets the exchange lines at the initial rate area limits	\$	\$
B. Company Owned. Where the company owns and maintains all equipment for rendering the service		
C. Where the Subscriber owns and maintains the poles, wire and other line equipment and the company owns and maintains the instrument		
D. Where the company owns and maintains the pole line and all wire and the subscriber owns and maintains the instrument		
E. Tariffs previously filed on this page are now found on P. S. C. Mo. No. 1 <del>lat. Revised</del> Sheet No. <del>X</del> E for all exchanges.		

FILED

Discounts applying to above rates.

AUG 1 - 1962

PUBLIC SERVICE COMMISSION

\*Indicates new rate  
 +Indicates change

DATE OF ISSUE June 26, 1962  
 Month Day Year

DATE EFFECTIVE August 1, 1962  
 Month Day Year

ISSUED BY F. L. Selmon General Manager  
 Name of Officer Title

Bucklin, Missouri  
 Address

FORM NO. 13 P.S.C.MO. No. 1 4th { Original } SHEET No. 3

Cancelling P.S.C.MO. No. 1 3rd { Revised } SHEET No. 3

Chariton Valley Telephone Corp. For Bynumville, Missouri  
Name of Issuing Corporation Community, Town or City  
Section 1 **RECEIVED**

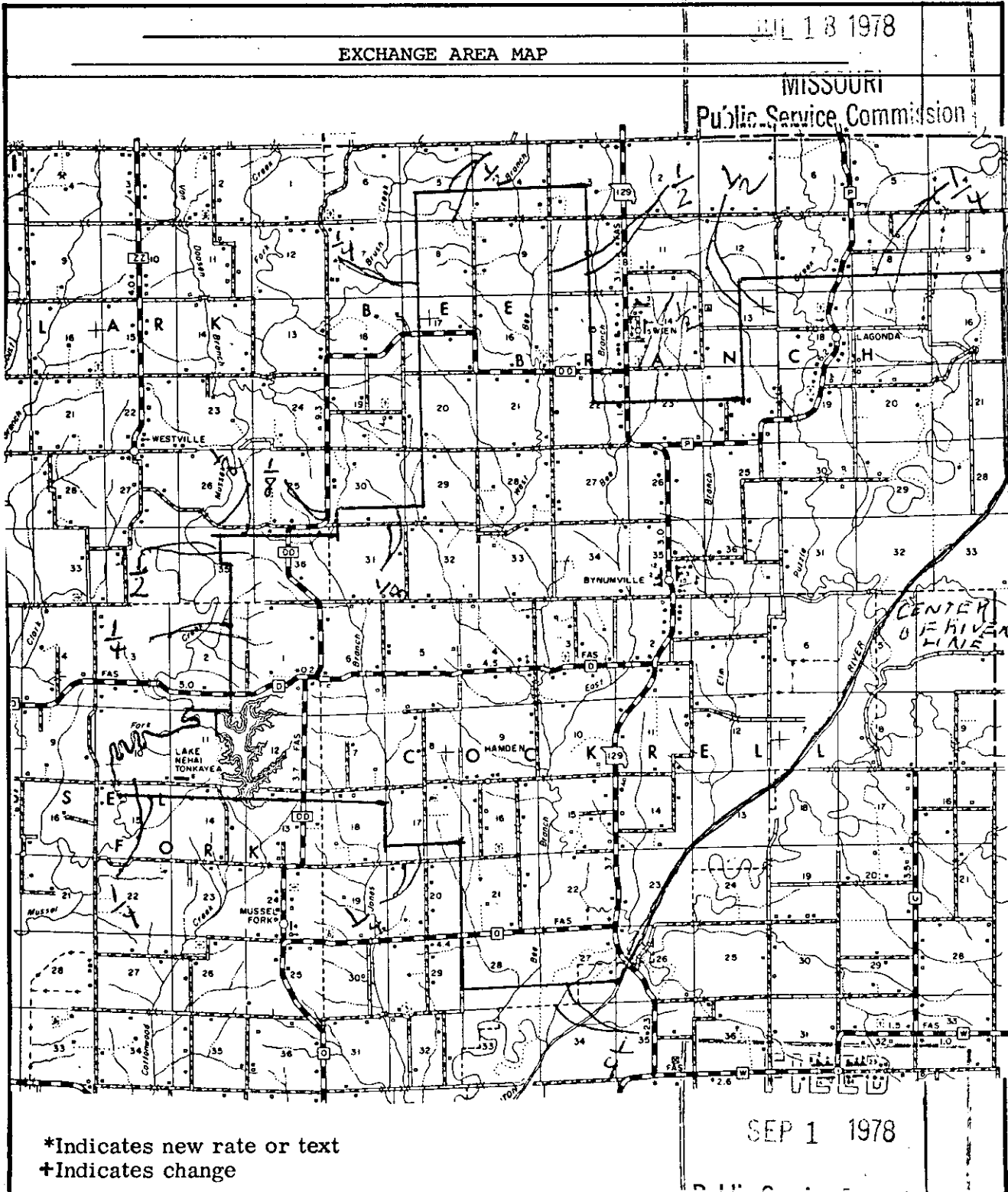

\*Indicates new rate or text  
+Indicates change

DATE OF ISSUE August 1, 1978 DATE EFFECTIVE September 1, 1978  
month day year month day year

ISSUED BY Robert E. Wright General Manager Bucklin, Missouri  
name of officer title address

Cancelling P. S. C. MO. No. \_\_\_\_\_

Chariton Valley Telephone Corporation  
Name of Issuing Corporation

For Bynumville, Missouri  
Community, Town or City

BASE RATE AREA MAP

*Bynumville*

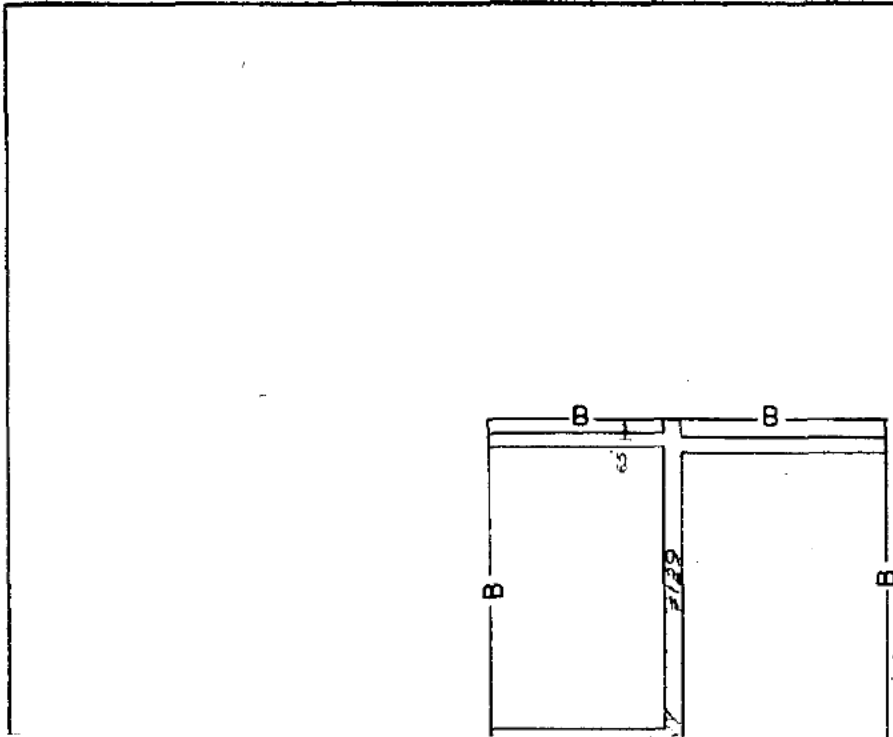

RECEIVED  
MAR 15 1964  
MISSOURI  
Public Service Comm.

FILED

APR 15 1964

PUBLIC SERVICE COMMISSION

DATE OF ISSUE March 15, 1964  
month day year

DATE EFFECTIVE April 15, 1964  
month day year

ISSUED BY T. L. Selmon  
name of officer

General Manager  
title

Bucklin, Mo.  
address

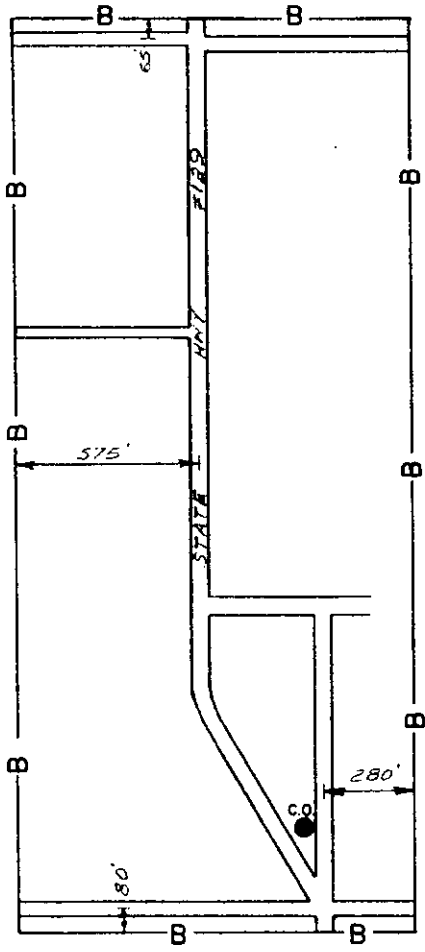

SCALE 1"=600'

CHARITON VALLEY TELEPHONE CORP.	
MISSOURI 535	
BASE RATE AREA OF BYNUMVILLE TOWN	
FINLEY ENGINEERING COMPANY	LAMAR, MO.
DWN. BY: B.L.W.	DATE: 12-27-63

P. S. C. MO. No. I

2nd { Original } SHEET No. I  
 { Revised }

Cancelling P. S. C. MO. No. I

1st { Original } SHEET No. I  
 { Revised }

Chariton Valley Telephone Corporation  
 Name of Issuing Corporation

For Callao, Missouri  
 Community, Town or City

Section I

RECEIVED

AUG 28 1962

LOCAL EXCHANGE SERVICE

MISSOURI

Public Service Comm.

GENERAL.

Unless otherwise specified, the charges quoted in this tariff are for the period of one month and entitle the subscriber to standard wall telephone equipment and messages to all stations, in exchanges, bearing the designation:

RATES

WITHIN THE INITIAL RATE AREA:

CLASS OF SERVICE				
	One-Party	Two-Party	Four-Party	Extensions
Business	\$	\$	\$	\$
Residence				
			Business	Residence
Additional charge for Desk Set Equipment above wall rate			\$	\$
Additional charge for Hand Set Equipment above wall rate			\$	\$
Tariffs previously filed on this page are now found on P. S. C. Mo. No. 1 <del>2nd Revised</del> Sheet No. X for all exchanges.				

FILED

AUG 1 1962

Discounts applying to above rates.

PUBLIC SERVICE COMMISSION

\*Indicates new rate  
 -> Indicates change

DATE OF ISSUE June 26, 1962  
 Month Day Year

DATE EFFECTIVE August 1, 1962  
 Month Day Year

ISSUED BY T. L. Selmon General Manager  
 Name of Officer Title

Bucklin Missouri  
 Address

**Chariton Valley Telephone Corporation**  
 Name of Issuing Corporation

For Callao, Missouri  
 Section I Community, Town or City

RECEIVED

LOCAL EXCHANGE SERVICE

JUN 9 9 1962

RATES (Rural)

MISSOURI  
 Public Service Comm.

OUTSIDE THE INITIAL RATE AREA, But Within the Exchange Area.

CLASS OF SERVICE	Rate per	
	Business	Residence
A. Switching. Where the pole line and all equipment is owned by members of the association of the line and meets the exchange lines at the initial rate area limits	\$	\$
B. Company Owned. Where the company owns and maintains all equipment for rendering the service		
C. Where the Subscriber owns and maintains the poles, wire and other line equipment and the company owns and maintains the instrument		
D. Where the company owns and maintains the pole line and all wire and the subscriber owns and maintains the instrument		
E. Tariffs previously filed on this page are now found on P. S. C. Mo. No. 1 <del>XXXXXXXXXX</del> Sheet No. X E for all exchanges.		

FILED

Discounts applying to above rates.

AUG 1 - 1962

PUBLIC SERVICE COMMISSION

\*Indicates new rate  
 +Indicates change

DATE OF ISSUE June 26, 1962  
 Month Day Year

DATE EFFECTIVE August 1, 1962  
 Month Day Year

ISSUED BY T. L. Selmon General Manager  
 Name of Officer Title

Bucklin, Missouri  
 Address

FORM NO. 13

P.S.C.MO. No. 1

2nd

**Original**  
**Revised**

SHEET No. 3

Cancelling P.S.C.MO. No. 1

1st

**Original**  
**Revised**

SHEET No. 3

Chariton Valley Telephone Corp.  
Name of Issuing Corporation

For Callao, Missouri  
Community, Town or City  
Section 1  
Section

**RECEIVED**

AUG 1 2 1978

EXCHANGE AREA MAP

MISSOURI

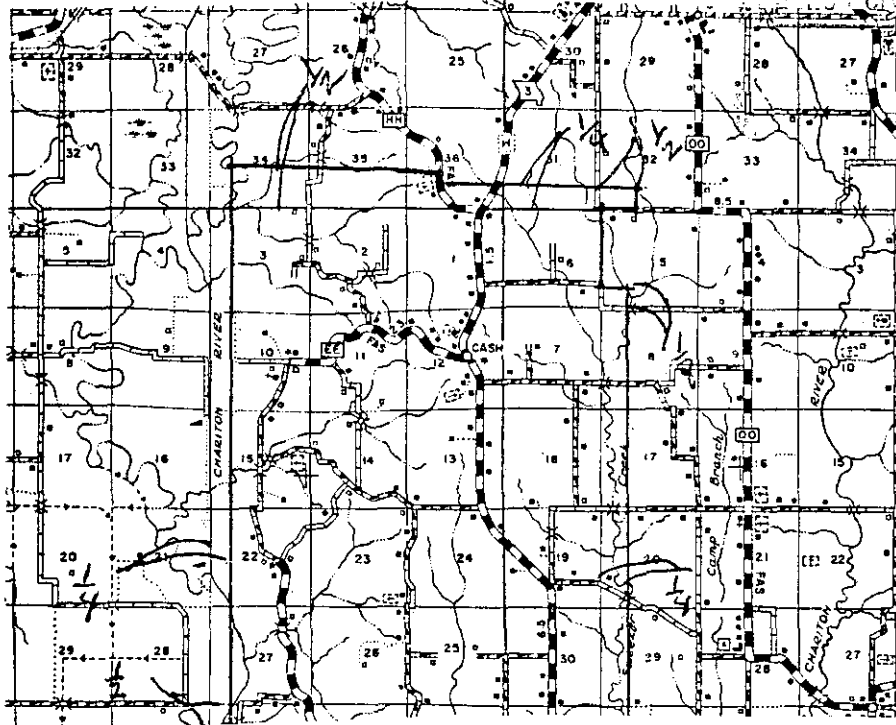

Public Service Commission

\*Indicates new rate or text  
+Indicates change

**FILED**

AUG 1 1978

DATE OF ISSUE August 1, 1978  
month day year

DATE EFFECTIVE September 1, 1978  
month day year

ISSUED BY Robert E. Wright  
name of officer

General Manager  
title

Bucklin, Missouri  
address

Public Service Commission



FORM NO. 13 P.S.C.MO. No. 1 2nd Original SHEET No. 3

Cancelling P.S.C.MO. No. 1 1st Original SHEET No. 3

Chariton Valley Telephone Corp. For Callao, Missouri  
Name of Issuing Corporation Community, Town or City  
Section 1

11 12 1978

EXCHANGE AREA MAP

MISSOURI

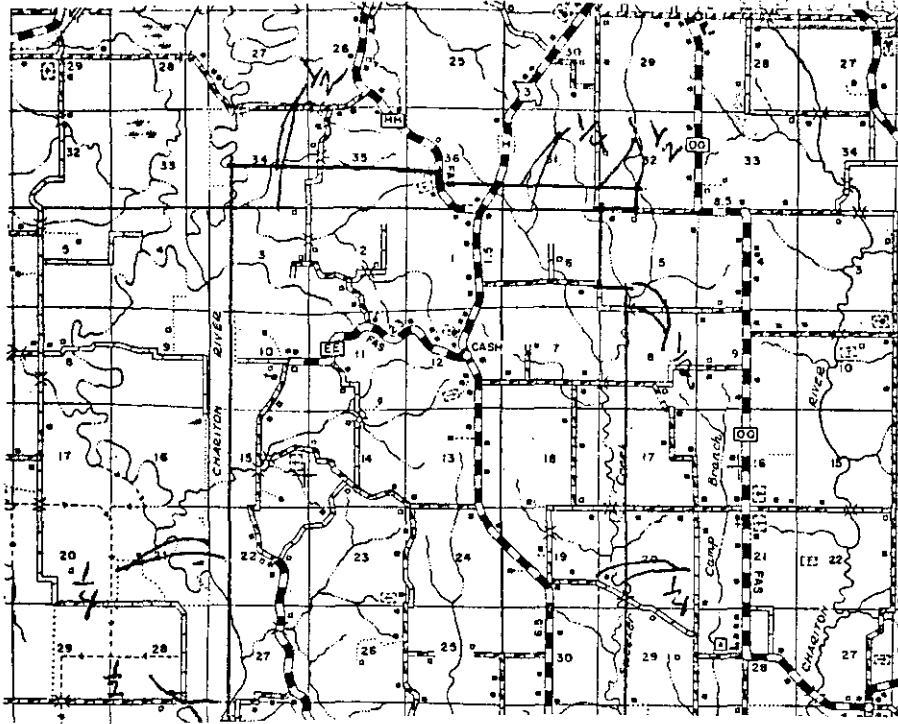

DED

EW

FILED

SEP 1 1978

\*Indicates new rate or text  
+Indicates change

DATE OF ISSUE August 1, 1978 DATE EFFECTIVE September 1, 1978  
month day year month day year

ISSUED BY Robert E. Wright General Manager Bucklin, Missouri  
name of officer title address

Public Service Commission

FORM NO. 13 P.S.C.MO. No. 1 2nd Original Revised SHEET No. 3

Cancelling P.S.C.MO. No. 1 1st Original Revised SHEET No. 3

Chariton Valley Telephone Corp. For Callao, Missouri  
Name of Issuing Corporation Community, Town or City

Section 1

111 1 R 1270

EXCHANGE AREA MAP

MISSOURI

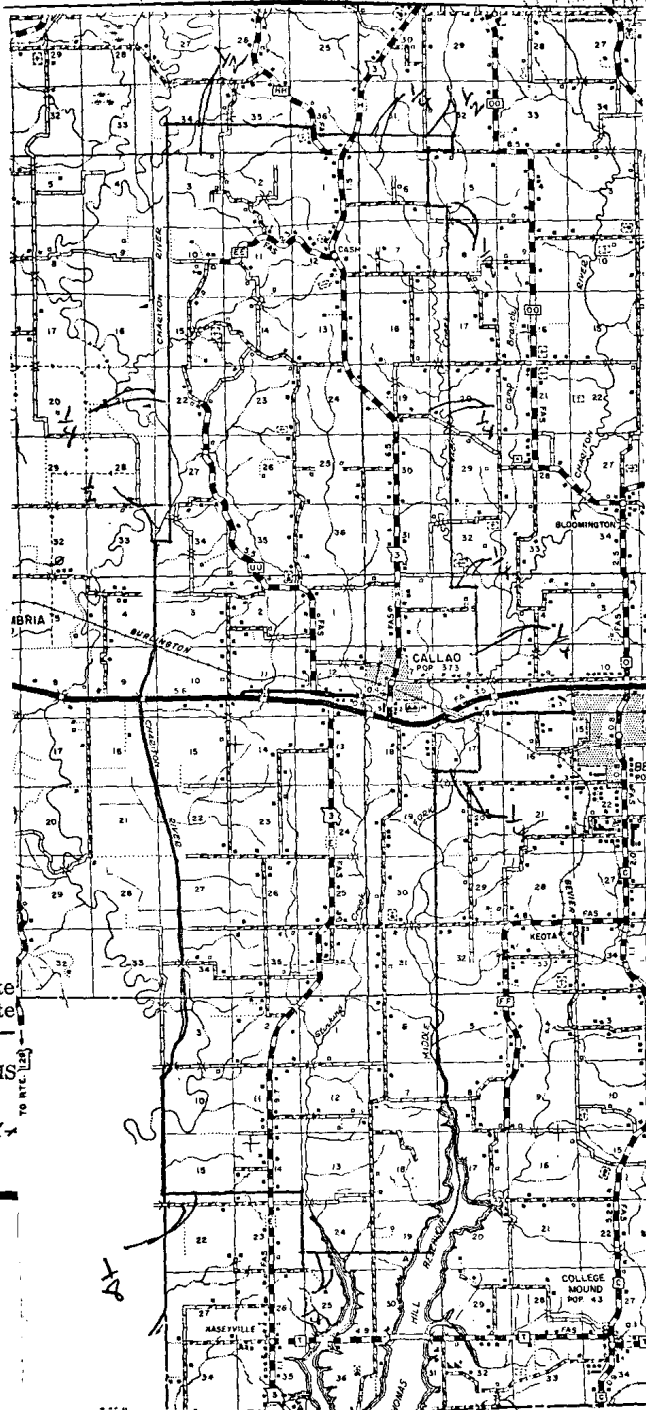

\*Indicate  
+Indicate

DATE OF IS

ISSUED BY

FILED

1 1978

Service Commission  
ember 1, 1978  
nth day year

In, Missouri  
address

Chariton Valley Telephone Corporation  
Name of Issuing Corporation

For Callao, Missouri  
Community, Town or City

BASE RATE AREA MAP

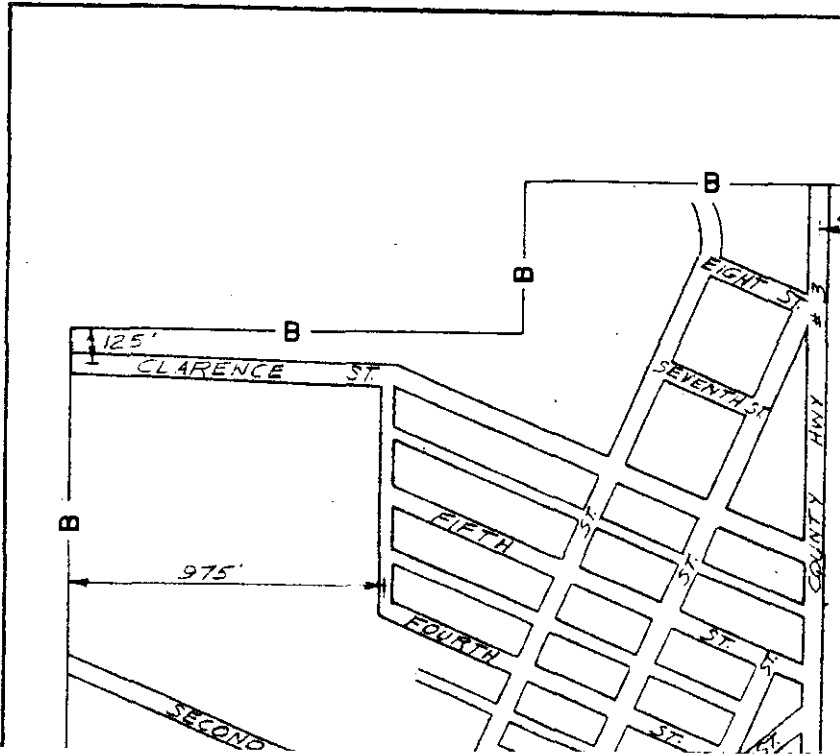

Callao

**RECEIVED**

MAR 15 1964

MISSOURI  
Public Service Comm.

**FILED**

APR 15 1964

**PUBLIC SERVICE COMMISSION**

DATE OF ISSUE March 15, 1964  
month day year

DATE EFFECTIVE April 15, 1964  
month day year

ISSUED BY T. L. Selmon  
name of officer

General Manager  
title

Bucklin, Mo.  
address

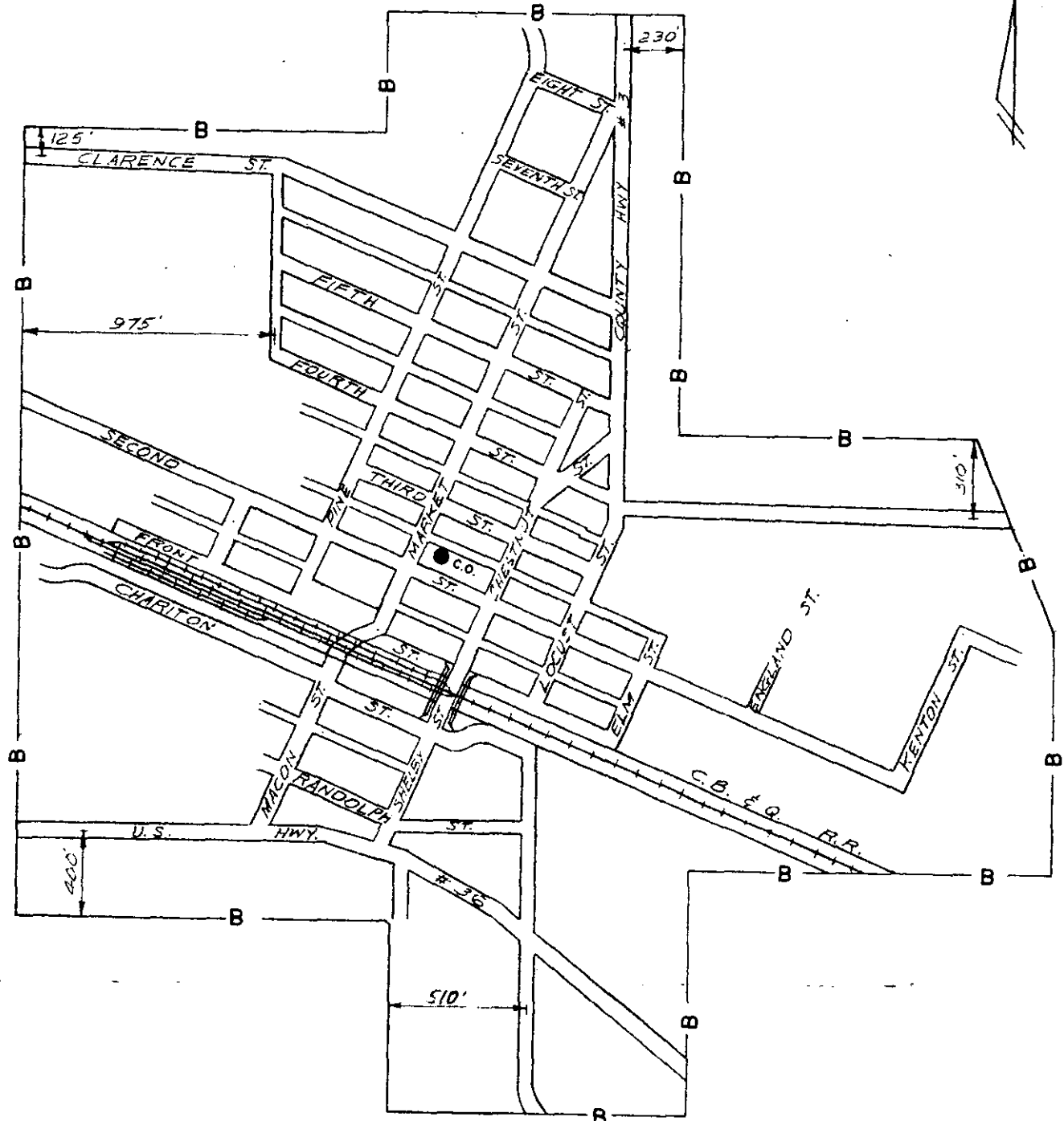

SCALE 1"=600'

CHARITON VALLEY TELEPHONE CORP.	
MISSOURI 535	
BASE RATE AREA OF CALLAO TOWN.	
FINLEY ENGINEERING COMPANY	LAMAR, MO.
DWN. BY: B.L.W.	DATE: 12-31-63

REVISED 3-6-64

P. S. C. MO. No. I  
 2nd { Original } SHEET No. I  
 { Revised }  
 Cancelling P. S. C. MO. No. I  
 1st { Original } SHEET No. I  
 { Revised }

Chariton Valley Telephone Corporation  
 Name of Issuing Corporation

For Clifton Hill, Missouri  
 Community, Town or City

Section I

LOCAL EXCHANGE SERVICE

GENERAL.

Unless otherwise specified, the charges quoted in this tariff are for the period of one month and entitle the subscriber to standard wall telephone equipment and messages to all stations, in exchanges, bearing the designation:

RECEIVED  
 JUN 26 1962  
 MISSOURI  
 Public Service Comm.

RATES

WITHIN THE INITIAL RATE AREA:

CLASS OF SERVICE				
	One-Party	Two-Party	Four-Party	Extensions
Business	\$	\$	\$	\$
Residence				
			Business	Residence
Additional charge for Desk Set Equipment above wall rate			\$	\$
Additional charge for Hand Set Equipment above wall rate			\$	\$
Tariffs previously filed on this page are now found on P. S. C. Mo. No. 1 2nd Revised Sheet No. 1 for all exchanges.			D	FILED AUG 1 - 1962

Discounts applying to above rates.

PUBLIC SERVICE COMMISSION

\*Indicates new rate  
 + Indicates change

DATE OF ISSUE June 26, 1962  
 Month Day Year

DATE EFFECTIVE August 1, 1962  
 Month Day Year

ISSUED BY T. L. Selmon General Manager Bucklin, Missouri  
 Name of Officer Title Address

P. S. C. MO. No. I

1st ~~Original~~ { Revised } SHEET No. 2  
Cancelling P. S. C. MO. No. All Previous Schedules  
Original { Revised } SHEET No. 2

Chariton Valley Telephone Corporation  
Name of Issuing Corporation

For Clifton Hill, Missouri  
Community, Town or City

**LOCAL EXCHANGE SERVICE**

RATES (Rural)

OUTSIDE THE INITIAL RATE AREA, But Within the Exchange Area. JUN 28 1962

RECEIVED

MISSOURI

Public Service Comm.

CLASS OF SERVICE	Rate per	
	Business	Residence
A. Switching. Where the pole line and all equipment is owned by members of the association of the line and meets the exchange lines at the initial rate area limits	\$	\$
B. Company Owned. Where the company owns and maintains all equipment for rendering the service		
C. Where the Subscriber owns and maintains the poles, wire and other line equipment and the company owns and maintains the instrument		
D. Where the company owns and maintains the pole line and all wire and the subscriber owns and maintains the instrument		
E. Tariffs previously filed on this page are now found on P. S. C. Mo. No. 1 <del>1st Revised</del> Sheet No. <u>XX</u> E for all exchanges.		

FILED

AUG 1 1962

Discounts applying to above rates.

PUBLIC SERVICE COMMISSION

\*Indicates new rate  
+Indicates change

DATE OF ISSUE June 26, 1962 DATE EFFECTIVE August 1, 1962  
Month Day Year Month Day Year  
ISSUED BY T. L. Selmon General Manager Bucklin, Missouri  
Name of Officer Title Address

FORM NO. 13

P.S.C.MO. No. 1

4TH

Original  
Revised  
Original  
Revised

SHEET No. 3

Cancelling P.S.C.MO. No. 1

3 RD

SHEET No. 3

Charlton Valley Telephone Corporation  
Name of Issuing Corporation

For Clifton Hill Exchange Area  
Community, Town or City

Randolph County

SECTION 11 RECEIVED

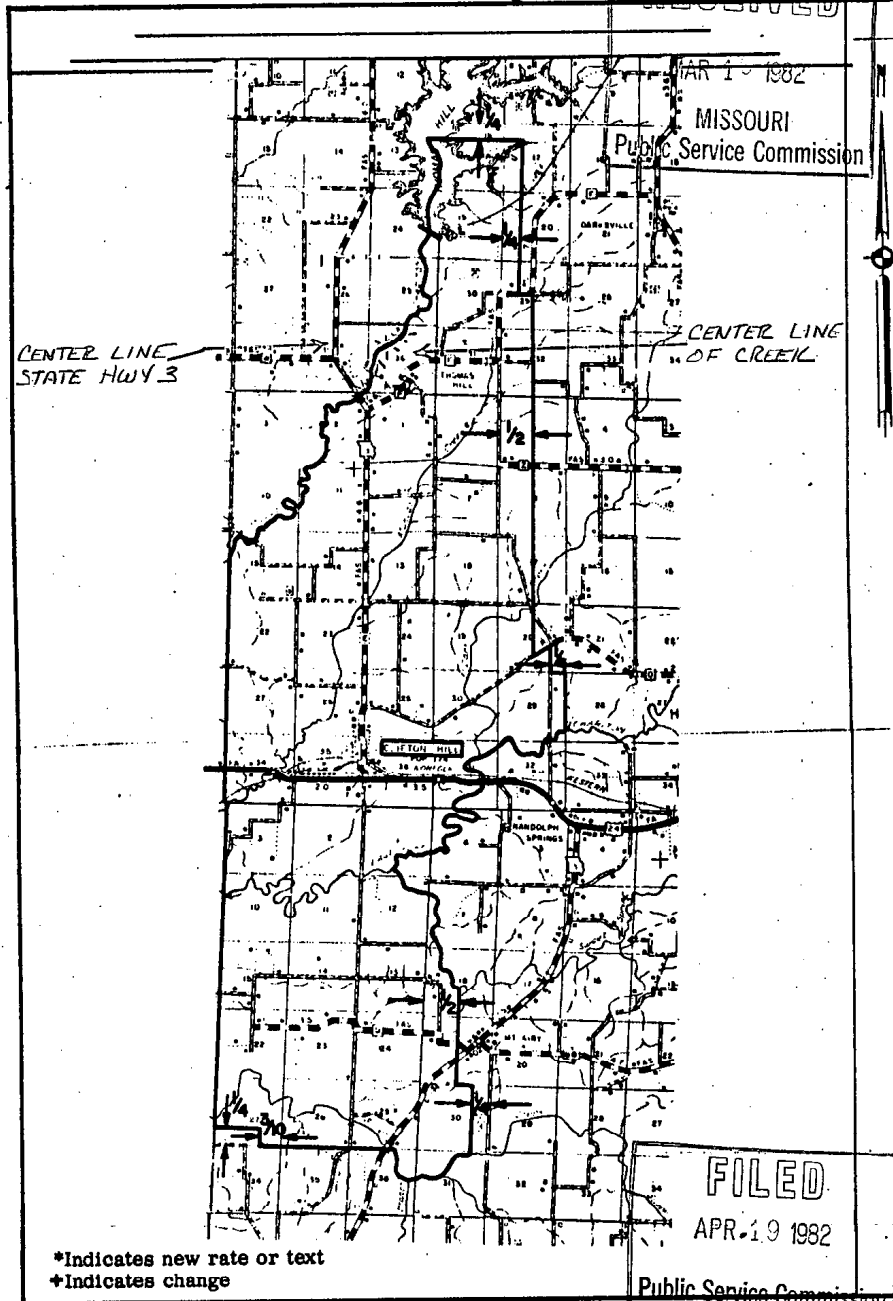

DATE OF ISSUE 3-15-82  
month day year

DATE EFFECTIVE 4-19-82  
month day year

ISSUED BY Paul E. Wick  
name of officer

General Manager Bucklin, Mo.  
title address

Chariton Valley Telephone Corporation  
Name of Issuing Corporation or Municipality

For Clifton Hill, Missouri  
Community, Town or City

Section No. 1

BASE RATE AREA MAP

BLANK

RECEIVED  
JAN 15 1960  
MISSOURI  
Public Service Comm.

This sheet now filed blank as the former sheet previously listed by the Western Light and Telephone Company has been consolidated into and covered by P.S.C. Mo. No. 1, 1st Revised Sheet No. 3, Section No. 1 - General Exchange Tariff of the Chariton Valley Telephone Corporation.

FILED

FEB 15 1960

PUBLIC SERVICE COMMISSION

DATE OF ISSUE January 15, 1960  
month day year

DATE EFFECTIVE February 15, 1960  
month day year

ISSUED BY Carl A. Bennett  
name of officer

General Manager Bucklin, Missouri  
title address



Cancelling P. S. C. MO. No. \_\_\_\_\_

Chariton Valley Telephone Corporation  
Name of Issuing Corporation

For Clifton Hill, Missouri  
Community, Town or City

BASE RATE AREA MAP

*Clifton Hill*

RECEIVED  
MAR 15 1964  
MISSOURI  
Public Service Comm.

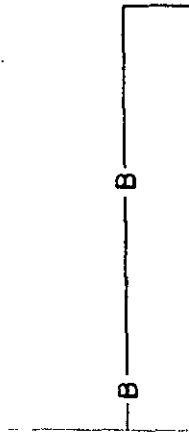

FILED

APR 15 1964

PUBLIC SERVICE COMMISSION

DATE OF ISSUE March 15, 1964  
month day year

DATE EFFECTIVE April 15, 1964  
month day year

ISSUED BY T. L. Selmon  
name of officer

General Manager  
title

Bucklin, Mo.  
address

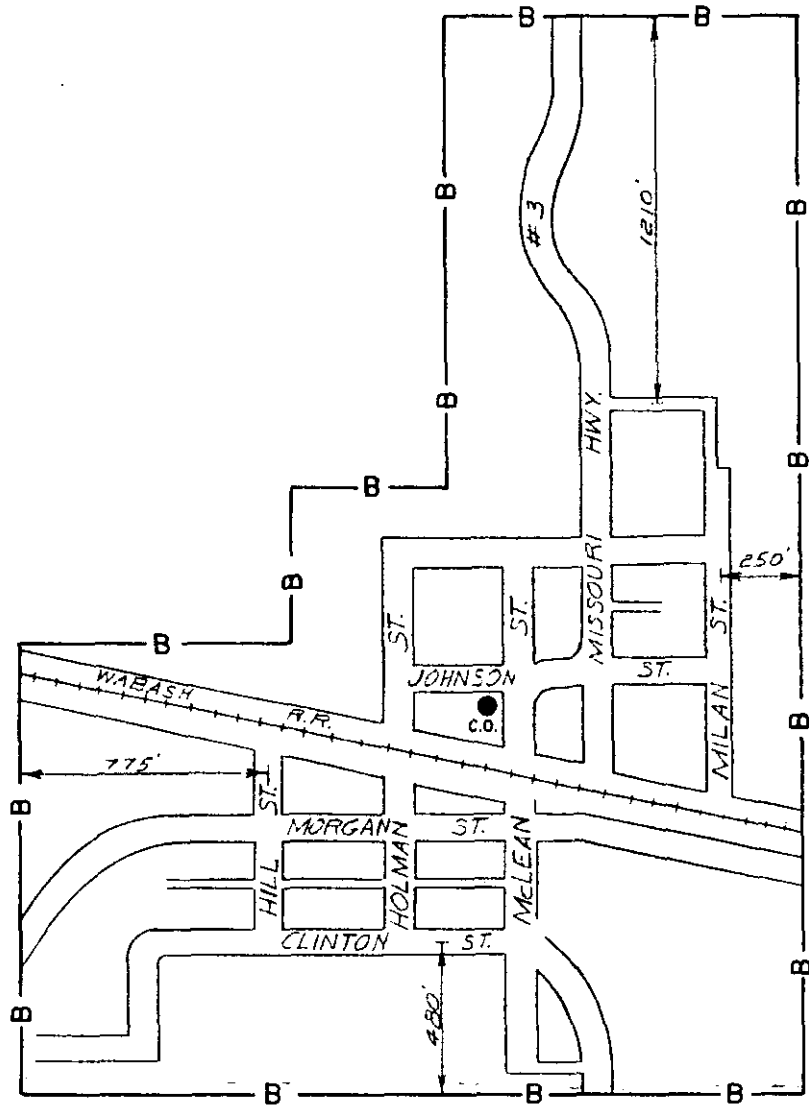

SCALE 1" = 600'

CHARITON VALLEY TELEPHONE CORP.  
MISSOURI 535  
BASE RATE AREA OF CLIFTON HILL TOWN

FINLEY ENGINEERING COMPANY LAMAR, MO.

DWN. BY: BL.W. DATE: 12-24-63

P. S. C. MO. No. I

2nd Original  
Revised SHEET No. I

Cancelling P. S. C. MO. No. I

1st Original  
Revised SHEET No. I

**Chariton Valley Telephone Corporation**  
Name of Issuing Corporation

For De Witt, Missouri  
Community, Town or City

**Section I**

**LOCAL EXCHANGE SERVICE**

**GENERAL.**

Unless otherwise specified, the charges quoted in this tariff are for the period of one month and entitle the subscriber to standard wall telephone equipment and messages to all stations, in exchanges, bearing the designation:

RECEIVED  
JUN 28 1962  
MISSOURI  
Public Service Comm

**RATES**

WITHIN THE INITIAL RATE AREA:

CLASS OF SERVICE				
	One-Party	Two-Party	Four-Party	Extensions
Business	\$	\$	\$	\$
Residence				
			Business	Residence
Additional charge for Desk Set Equipment above wall rate			\$	\$
Additional charge for Hand Set Equipment above wall rate			\$	\$
<p><b>Tariffs previously filed on this page are now found on</b>  <b>P. S. C. Mo. No. 1</b>  <del>2nd Revised Sheet No. 1</del>  <b>for all exchanges.</b></p>				

FILED  
AUG 1 - 1962

Discounts applying to above rates.

\*Indicates new rate  
+ Indicates change

PUBLIC SERVICE COMMISSION

DATE OF ISSUE June 26, 1962  
Month Day Year

DATE EFFECTIVE August 1, 1962  
Month Day Year

ISSUED BY L. L. Selmon General Manager  
Name of Officer Title

Bucklin, Missouri  
Address

P. S. C. MO. No. I

1st { Original } SHEET No. 2  
          { Revised }

Cancelling P. S. C. MO. No. All Previous Schedules

          { Original } SHEET No. 2  
          { Revised }

Chariton Valley Telephone Corporation  
Name of Issuing Corporation

For DeWitt, Missouri  
Community, Town, or City  
Section I

RECEIVED

LOCAL EXCHANGE SERVICE

JUN 28 1962

RATES (Rural)

MISSOURI  
Public Service Comm.

OUTSIDE THE INITIAL RATE AREA, But Within the Exchange Area.

CLASS OF SERVICE	Rate per	
	Business	Residence
A. Switching. Where the pole line and all equipment is owned by members of the association of the line and meets the exchange lines at the initial rate area limits	\$	\$
B. Company Owned. Where the company owns and maintains all equipment for rendering the service		
C. Where the Subscriber owns and maintains the poles, wire and other line equipment and the company owns and maintains the instrument		
D. Where the company owns and maintains the pole line and all wire and the subscriber owns and maintains the instrument		
E. Tariffs previously filed on this page are now found on P. S. C. Mo. No. 1 <del>1st Revised Sheet No. 1</del> E for all exchanges.		

FILED

Discounts applying to above rates.

AUG 1 - 1962

PUBLIC SERVICE COMMISSION

\*Indicates new rate  
+Indicates change

DATE OF ISSUE June 26, 1962  
Month Day Year

DATE EFFECTIVE August 1, 1962  
Month Day Year

ISSUED BY T. L. Selmon General Manager  
Name of Officer Title

Bucklin, Missouri  
Address

FORM NO. 13 P.S.C.MO. No. 1 2nd {Original} SHEET No. 3

Cancelling P.S.C.MO. No. 1 1st {Revised} SHEET No. 3

Chariton Valley Telephone Corp. For DeWitt, Missouri  
Name of Issuing Corporation Community, Town or City  
Section 1

18 1978

EXCHANGE AREA MAP

MISSOURI  
Public Service Commission

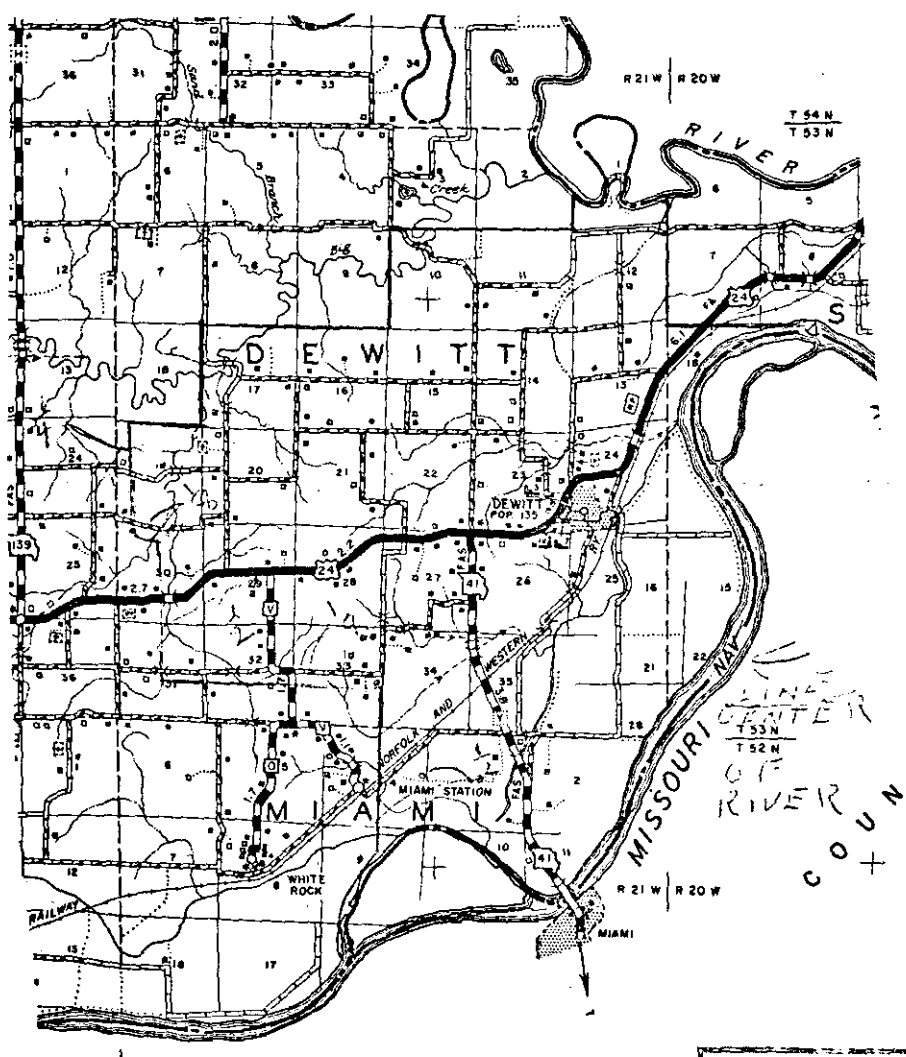

FILED  
SEP 1 1978  
Public Service Commission

\*Indicates new rate or text  
+Indicates change

DATE OF ISSUE August 1, 1978 DATE EFFECTIVE Sept. 1, 1978  
month day year month day year

ISSUED BY Robert E. Wright General Manager Bucklin, Missouri  
name of officer title address

Cancelling P. S. C. MO. No. \_\_\_\_\_

Chariton Valley Telephone Corporation  
Name of Issuing Corporation

For Dewitt, Missouri  
Community, Town or City

BASE RATE AREA MAP

Dewitt

RECEIVED  
MAR 15 1964  
MISSOURI  
Public Service Comm.

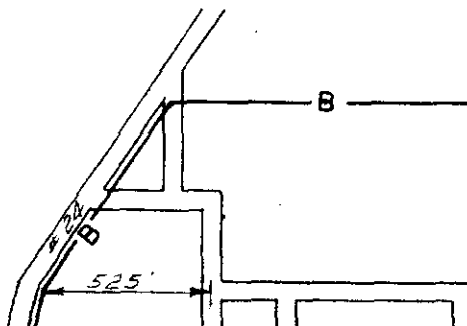

FILED

APR 15 1964

PUBLIC SERVICE COMMISSION

DATE OF ISSUE March 15, 1964  
month day year

DATE EFFECTIVE April 15, 1964  
month day year

ISSUED BY T. L. Selmon  
name of officer

General Manager  
title

Bucklin, Mo.  
address

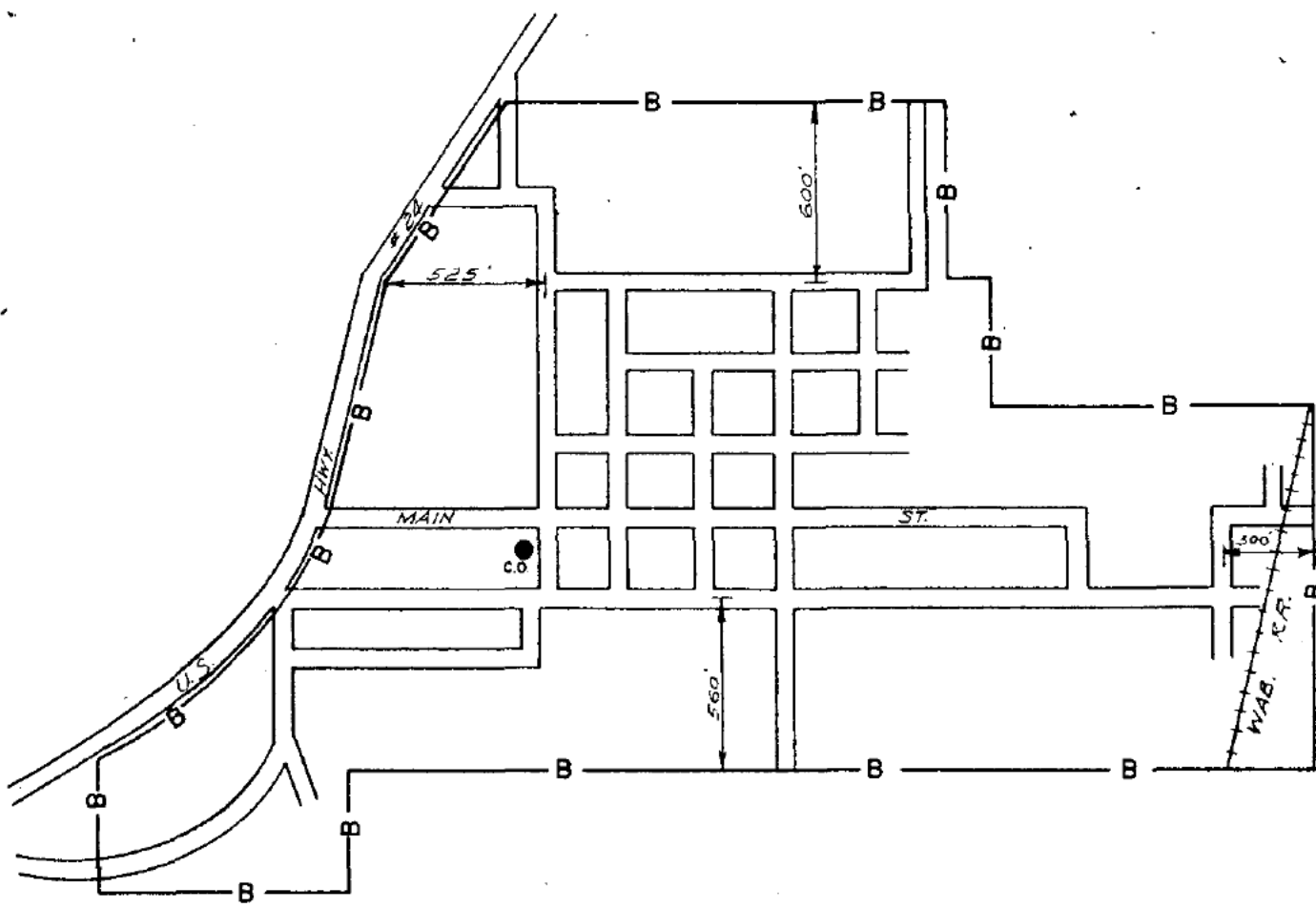

SCALE 1"=600'

CHARITON VALLEY TELEPHONE CORP.	
MISSOURI 535	
BASE RATE AREA OF DEWITT TOWN	
FINLEY ENGINEERING COMPANY	LAMAR, MO.
DWN. BY: B.L.W.	DATE: 12-27-63

P. S. C. MO. No. I

2nd { Original } SHEET No. I  
 { Revised }

Cancelling P. S. C. MO. No. I

1st { Original } SHEET No. I  
 { Revised }

Chariton Vally Telephone Corporation  
 Name of Issuing Corporation

For Ethel, Missouri  
 Section 1 Community, Town or City

RECEIVED

LOCAL EXCHANGE SERVICE

JUN 28 1962

GENERAL

Unless otherwise specified, the charges quoted in this tariff are for the period of one month and entitle the subscriber to standard wall telephone equipment and messages to all stations, in exchanges, bearing the designation:

MISSOURI  
 Public Service Comm.

RATES

WITHIN THE INITIAL RATE AREA:

CLASS OF SERVICE				
	One-Party	Two-Party	Four-Party	Extensions
Business	\$	\$	\$	\$
Residence				
			Business	Residence
Additional charge for Desk Set Equipment above wall rate			\$	\$
Additional charge for Hand Set Equipment above wall rate			\$	\$
Tariffs previously filed on this page are now found on			<p>FILED                  AUG 1 - 1962</p>	
P. S. C. Mo. No. 1 <del>2nd Revised</del> Sheet No. XX for all exchanges.				

Discounts applying to above rates.

PUBLIC SERVICE COMMISSION

\*Indicates new rate  
 - Indicates change

DATE OF ISSUE June 26, 1962  
 Month Day Year

DATE EFFECTIVE August 1, 1962  
 Month Day Year

ISSUED BY T. L. Selmon General Manager Bucklin, Missouri  
 Name of Officer Title Address



Chariton Valley Telephone Corporation  
Name of Issuing Corporation

For Ethel, Missouri  
Community, Town or City  
Section I

LOCAL EXCHANGE SERVICE

RECEIVED

RATES (Rural)

JUN 28 1962

OUTSIDE THE INITIAL RATE AREA, But Within the Exchange Area. MISSOURI  
Public Service Comm.

CLASS OF SERVICE	Rate per	
	Business	Residence
A. Switching. Where the pole line and all equipment is owned by members of the association of the line and meets the exchange lines at the initial rate area limits	\$	\$
B. Company Owned. Where the company owns and maintains all equipment for rendering the service		
C. Where the Subscriber owns and maintains the poles, wire and other line equipment and the company owns and maintains the instrument		
D. Where the company owns and maintains the pole line and all wire and the subscriber owns and maintains the instrument		
E. Tariffs previously filed on this page are now found on P. S. C. Mo. No. 1 <del>1st Revised Sheet No. 1</del> 8 for all exchanges.		

FILED

Discounts applying to above rates.

AUG 1 - 1962

PUBLIC SERVICE COMMISSION

\*Indicates new rate  
+Indicates change

DATE OF ISSUE June 26, 1962  
Month Day Year

DATE EFFECTIVE August 1, 1962  
Month Day Year

ISSUED BY T. L. Selmon General Manager  
Name of Officer Title

Bucklin, Missouri  
Address

Chariton Valley Telephone Corp.  
Name of Issuing Corporation

For Ethel, Missouri  
Community, Town or City

Section 1

RECEIVED

JUL 10 1978

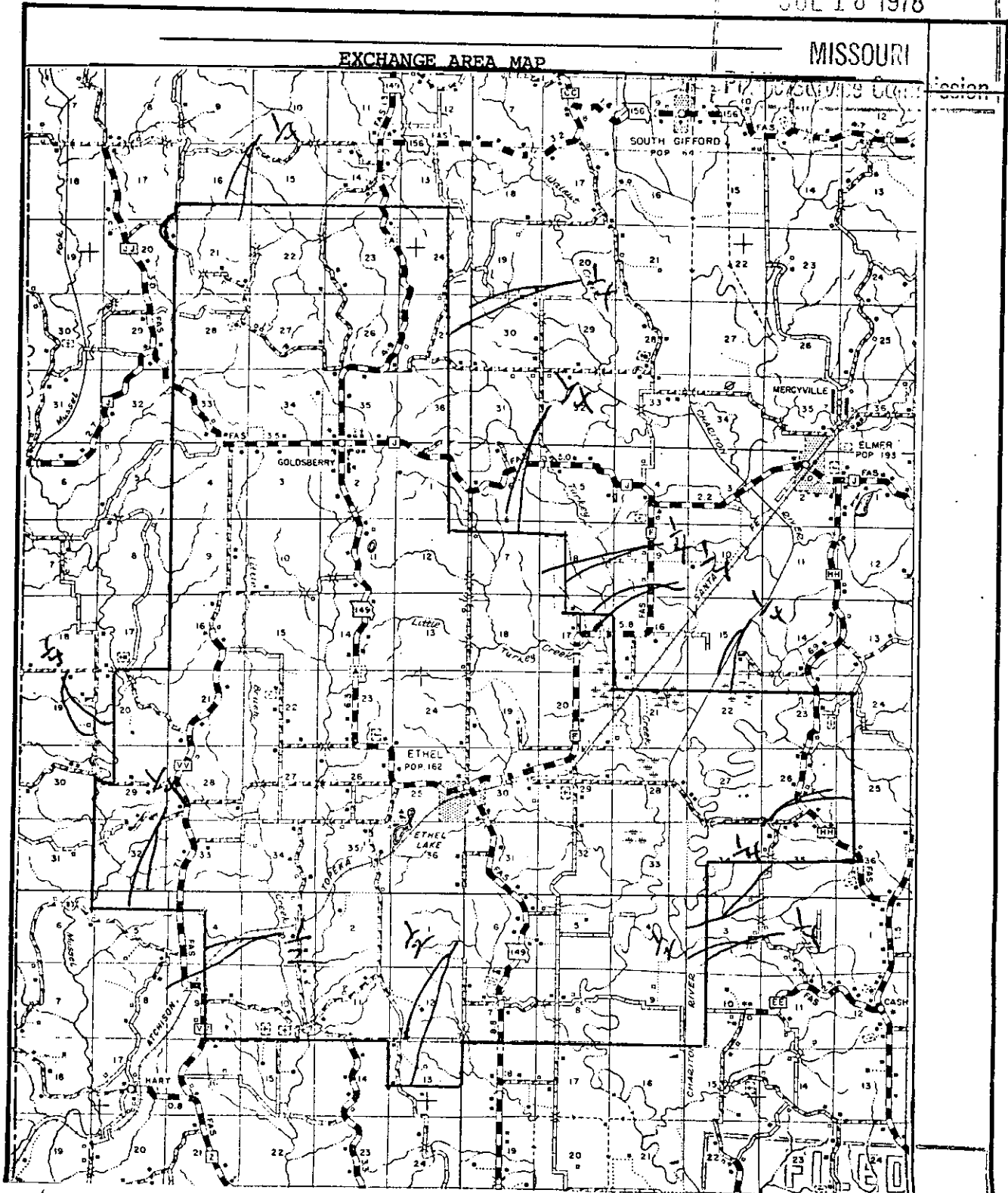

DATE OF ISSUE August 1, 1978  
month day year

DATE EFFECTIVE <sup>SEP</sup> Sept. 1, 1978  
month day year

ISSUED BY *Robert E. Wright*  
name of officer

General Manager P. H. Bucklin, Missouri  
title address

Cancelling P. S. C. MO. No. \_\_\_\_\_

Chariton Valley Telephone Corporation  
Name of Issuing Corporation

For Ethel, Missouri  
Community, Town or City

BASE RATE AREA MAP

Ethel

RECEIVED  
MAR 15 1964  
MISSOURI  
Public Service Comm.

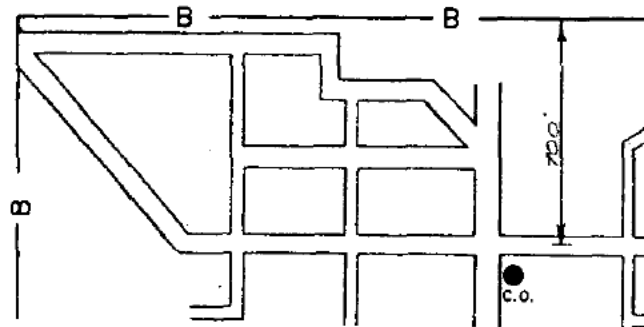

FILED

APR 15 1964

PUBLIC SERVICE COMMISSION

DATE OF ISSUE March 15, 1964  
month day year

DATE EFFECTIVE April 15, 1964  
month day year

ISSUED BY T. L. Selmon General Manager Bucklin, Mo.  
name of officer title address

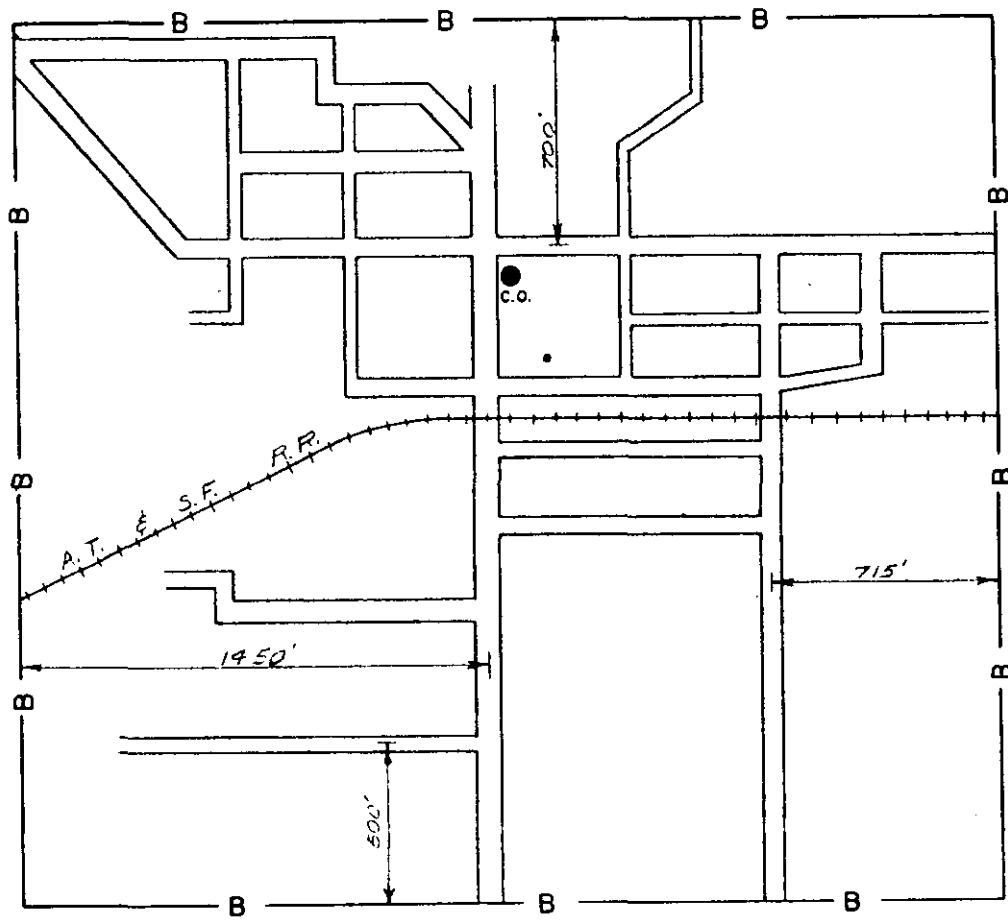

SCALE 1"=600'

REVISED 3-6-64

CHARITON VALLEY TELEPHONE CORP. MISSOURI 535 BASE RATE AREA - ETHEL TOWN	
FINLEY ENGINEERING COMPANY	LAMAR, MO.
DWN BY: B.L.W.	DATE 12-23-63

P. S. C. MO. No. 1 Consolidated

{ Original } SHEET No. 1  
 { Revised }

Cancelling P. S. C. MO. No. ....

{ Original } SHEET No. ....  
 { Revised }

Chariton Valley Telephone Corp.  
 Name of Issuing Corporation

For Excello, Missouri  
 Community, Town or City

LOCAL EXCHANGE SERVICE

GENERAL.

Unless otherwise specified, the charges quoted in this tariff are for the period of one month and entitle the subscriber to standard wall telephone equipment and messages to all stations, in exchanges, bearing the designation:

RECEIVED  
 NOV 13 1963  
 MISSOURI  
 PUBLIC SERVICE COM.

RATES

WITHIN THE INITIAL RATE AREA:

CLASS OF SERVICE				
	One-Party	Two-Party	Four-Party	Extensions
Business	\$ --	\$ --	\$ --	\$ --
Residence	--	--	--	--
			Business	Residence
Additional charge for Desk Set Equipment above wall rate			\$ --	\$ --
Additional charge for Hand Set Equipment above wall rate			\$ --	\$ --
			<b>FILED</b>	

Discounts applying to above rates.

\*Indicates new rate  
 -/- Indicates change

STATE OF MISSOURI  
 PUBLIC SERVICE COMMISSION  
 CASE NO. 15101

DEC 15 1963  
 PUBLIC SERVICE COMMISSION

DATE OF ISSUE November 12, 1963  
 Month Day Year

DATE EFFECTIVE December 15, 1963  
 Month Day Year

ISSUED BY T. L. Selmon General Manager Bucklin, Missouri  
 Name of Officer Title Address

P. S. C. MO. No. 1 Consolidated

{ Original } SHEET No. 2  
{ Revised }

Cancelling P. S. C. MO. No. \_\_\_\_\_

{ Original } SHEET No. \_\_\_\_\_  
{ Revised }

Chariton Valley Telephone Corp.  
Name of Issuing Corporation

For Excello, Missouri  
Community, Town or City

LOCAL EXCHANGE SERVICE		RECEIVED
RATES (Rural)		NOV 13 1963 MISSOURI PUBLIC SERVICE COM.
OUTSIDE THE INITIAL RATE AREA, But Within the Exchange Area.		
CLASS OF SERVICE	Rate per	
	Business	Residence
A. Switching. Where the pole line and all equipment is owned by members of the association of the line and meets the exchange lines at the initial rate area limits	\$ -	\$ -
B. Company Owned. Where the company owns and maintains all equipment for rendering the service	-	-
C. Where the Subscriber owns and maintains the poles, wire and other line equipment and the company owns and maintains the instrument	-	-
D. Where the company owns and maintains the pole line and all wire and the subscriber owns and maintains the instrument	-	-
E.		
Blank See sheet No. E		
<b>FILED</b>		
Discounts applying to above rates.		STATE OF MISSOURI PUBLIC SERVICE COMMISSION CASE NO. <u>15101</u>
		DEC 15 1963 PUBLIC SERVICE COMMISSION
*Indicates new rate +Indicates change		

DATE OF ISSUE November 12, 1963  
Month Day Year

DATE EFFECTIVE December 15, 1963  
Month Day Year

ISSUED BY T. L. Selmon Name of Officer  
General Manager Title  
Bucklin, Missouri Address

Chariton Valley Telephone Corp. For Excello, Missouri ~~Original~~  
Name of Issuing Corporation Community, Town or City U  
Section 1

EXCHANGE AREA MAP	JUL 10 1978
	MISSOURI
	Public Service Commission

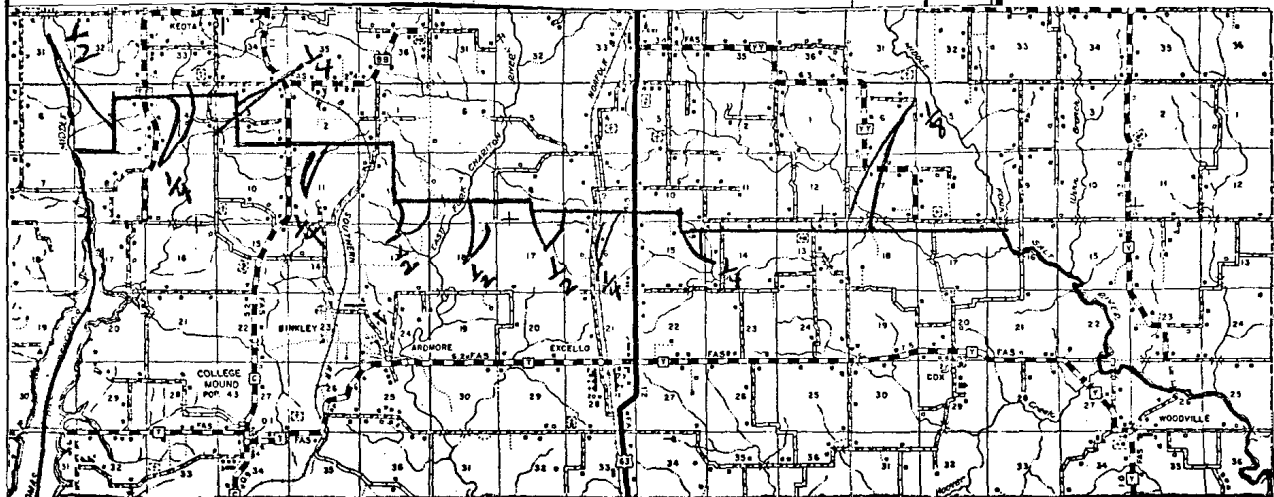

<p><b>FILED</b></p> <p>SEP 1 1978</p> <p>Public Service Commission</p>
<p>*Indicates new rate or text +Indicates change</p>

DATE OF ISSUE August 1, 1978 DATE EFFECTIVE Sept. 1, 1978  
month day year month day year

ISSUED BY Robert E. Wright General Manager Bucklin, Missouri  
name of officer title address

Chariton Valley Telephone Corporation  
Name of Issuing Corporation

For Excello, Missouri  
Community, Town or City

BASE RATE AREA MAP

Excello

RECEIVED  
MAR 15 1964  
MISSOURI  
Public Service Comm.

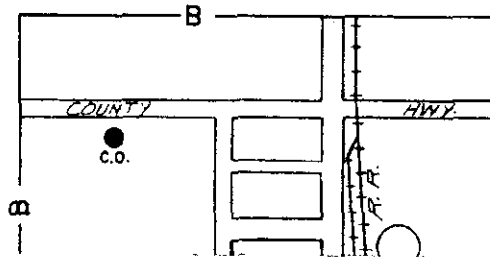

FILED

APR 15 1964

PUBLIC SERVICE COMMISSION

DATE OF ISSUE March 15, 1964  
month day year

DATE EFFECTIVE April 15, 1964  
month day year

ISSUED BY T. L. Selmon General Manager Bucklin, Mo.  
name of officer title address



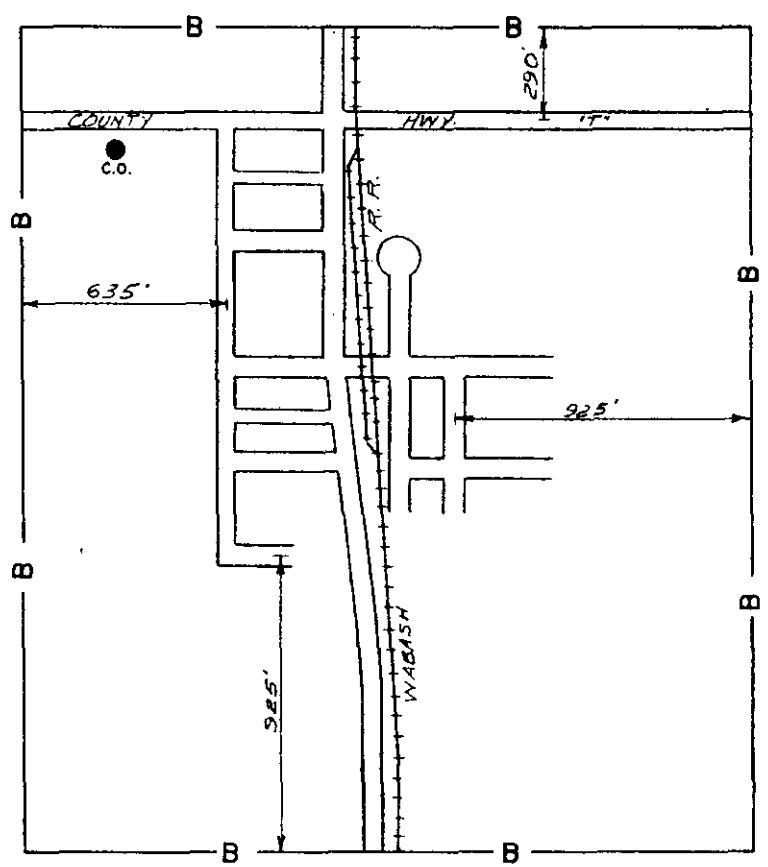

SCALE 1"=600'

CHARITON VALLEY TELEPHONE CORP.	
MISSOURI 535	
BASE RATE AREA OF EXCELLO TOWN	
FINLEY ENGINEERING COMPANY	LAMAR, MO.
DWN. BY: B.L.W.	DATE: 12-28-63

P. S. C. MO. No. 1 Consolidated

1st { Original } SHEET No. 1  
 { Revised }

Cancelling P. S. C. MO. No. 1 Consolidated

{ Original } SHEET No. 1  
 { Revised }

Chariton Valley Telephone Corp.  
 Name of Issuing Corporation

For Forest Green, Missouri  
 Community, Town or City

LOCAL EXCHANGE SERVICE

GENERAL

Unless otherwise specified, the charges quoted in this tariff are for the period of one month and entitle the subscriber to standard wall telephone equipment and messages to all stations, in exchanges, bearing the designation:

RATES

WITHIN THE INITIAL RATE AREA:

FILED  
 NOV 13 1963  
 Missouri  
 Public Service Commission

CLASS OF SERVICE				
	One-Party	Two-Party	Four-Party	Extensions
Business	\$ --	\$ --	\$ --	\$ --
Residence	--	--	--	--
		Business		Residence
Additional charge for Desk Set Equipment above wall rate			\$ --	\$ --
Additional charge for Hand Set Equipment above wall rate			\$ --	\$ --
				FILED

DEC 15 1963

Discounts applying to above rates.

PUBLIC SERVICE COMMISSION

\*Indicates new rate  
 + Indicates change

DATE OF ISSUE November 12, 1963  
 Month Day Year

DATE EFFECTIVE December 15, 1963  
 Month Day Year

ISSUED BY T. L. Selmon Name of Officer  
 General Manager Title  
 Bucklin, Missouri Address

Chariton Valley Telephone Corp.  
 Name of Issuing Corporation

For Forest Green, Missouri  
 Community, Town or City

LOCAL EXCHANGE SERVICE

RECEIVED

RATES (Rural)

NOV 13 1963

OUTSIDE THE INITIAL RATE AREA, But Within the Exchange Area.

CLASS OF SERVICE	Rate per	
	Business	Residence
A. Switching. Where the pole line and all equipment is owned by members of the association of the line and meets the exchange lines at the initial rate area limits	\$ --	\$ --
B. Company Owned. Where the company owns and maintains all equipment for rendering the service	--	--
C. Where the Subscriber owns and maintains the poles, wire and other line equipment and the company owns and maintains the instrument	--	--
D. Where the company owns and maintains the pole line and all wire and the subscriber owns and maintains the instrument	--	--
E.		

FILED

Discounts applying to above rates.

DEC 15 1963

PUBLIC SERVICE COMMISSION

\*Indicates new rate  
 +Indicates change

DATE OF ISSUE November 12, 1963  
 Month Day Year

DATE EFFECTIVE December 15, 1963  
 Month Day Year

ISSUED BY General Manager  
 Name of Officer Title

Bucklin, Mo.  
 Address

T. L. Selmon

FORM NO. 13 P.S.C.MO. No. 1 2nd ~~Original~~ SHEET No. 3  
(Revised)  
Cancelling P.S.C.MO. No. 1 1st (Revised) SHEET No. 3

Chariton Valley Telephone Corp. For Forest Green, Missouri  
Name of Issuing Corporation Community, Town or City  
Section 1

EXCHANGE AREA MAP

RECEIVED

MAY 24 1994

MO. PUBLIC SERVICE COMM.

FILED

JUN 24 1994

MO. PUBLIC SERVICE COMM.

\*Indicates new rate or text  
+Indicates change

DATE OF ISSUE May 24, 1994 DATE EFFECTIVE June 24, 1994  
month day year month day year  
ISSUED BY William Biere General Manager Bucklin, Missouri  
William Biere name of officer title address

Cancelling P. S. C. MO. No. \_\_\_\_\_

Chariton Valley Telephone Corporation

For Forest Green, Missouri

Name of Issuing Corporation

Community, Town or City

BASE RATE AREA MAP

Forest Green

RECEIVED  
MAR 15 1964  
MISSOURI  
Public Service Comm.

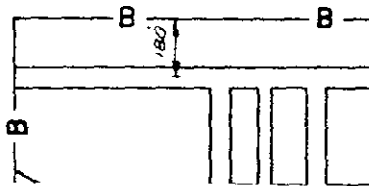

FILED

APR 15 1964

PUBLIC SERVICE COMMISSION

DATE OF ISSUE March 15, 1964  
month day year

DATE EFFECTIVE April 15, 1964  
month day year

ISSUED BY T. L. Selmon  
name of officer

General Manager  
title

Bucklin, Mo.  
address

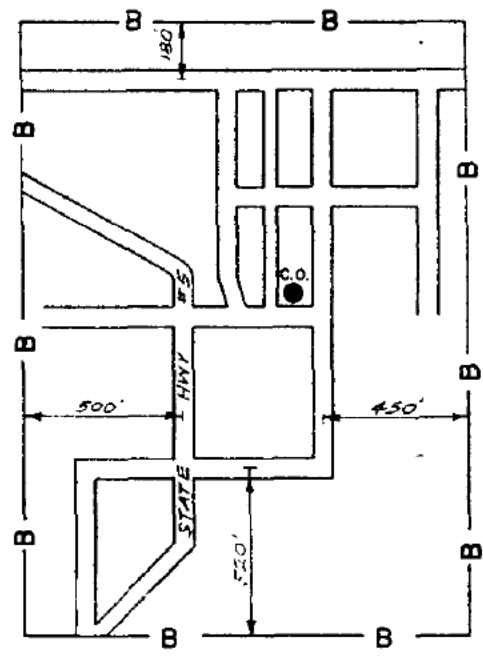

SCALE 1"=600'

CHARITON VALLEY TELEPHONE CORP.	
MISSOURI 535	
BASE RATE AREA OF FOREST GREEN TOWN	
FINLEY ENGINEERING COMPANY	LAMAR, MO.
DWN. BY: B.L.W.	DATE: 12-28-63

REVISED 3-6-64

P. S. C. MO. No. 1 Consolidated

1st Original SHEET No. 1  
Revised

Cancelling P. S. C. MO. No. 1 Consolidated

Original SHEET No. 1  
Revised

Chariton Valley Telephone Corp.  
 Name of Issuing Corporation

For Hale, Missouri  
 Community, Town or City

**LOCAL EXCHANGE SERVICE**

**GENERAL.**

Unless otherwise specified, the charges quoted in this tariff are for the period of one month and entitle the subscriber to standard wall telephone equipment and messages to all stations, in exchanges, bearing the designation:

**RATES**

WITHIN THE INITIAL RATE AREA:

RECEIVED  
 NOV 13 1963  
 PUBLIC SERVICE COMMISSION

**CLASS OF SERVICE**

	One-Party	Two-Party	Four-Party	Extensions
Business	\$ --	\$ --	\$ --	\$ --
Residence	--	--	--	--
			Business	Residence
Additional charge for Desk Set Equipment above wall rate			\$ --	\$ --
Additional charge for Hand Set Equipment above wall rate			\$ --	\$ --
				FILED

Discounts applying to above rates.

DEC 15 1963

\*Indicates new rate  
 - Indicates change

**PUBLIC SERVICE COMMISSION**

DATE OF ISSUE November 12, 1963  
Month Day Year

DATE EFFECTIVE December 15, 1963  
Month Day Year

ISSUED BY T. L. Selmon Name of Officer General Manager Title Bucklin, Missouri Address

Chariton Valley Telephone Corp.  
Name of Issuing Corporation

For Hale, Missouri  
Community, Town or City

**LOCAL EXCHANGE SERVICE**

RATES (Rural)

OUTSIDE THE INITIAL RATE AREA, But Within the Exchange Area.

NOV 13 1963

MISSOURI

CLASS OF SERVICE	Rate per	
	Business	Residence
A. Switching. Where the pole line and all equipment is owned by members of the association of the line and meets the exchange lines at the initial rate area limits	\$ --	\$ --
B. Company Owned. Where the company owns and maintains all equipment for rendering the service	--	--
C. Where the Subscriber owns and maintains the poles, wire and other line equipment and the company owns and maintains the instrument	--	--
D. Where the company owns and maintains the pole line and all wire and the subscriber owns and maintains the instrument	--	--
E.		

**FILED**

Discounts applying to above rates.

DEC 15 1963

**PUBLIC SERVICE COMMISSION**

\*Indicates new rate  
+Indicates change

DATE OF ISSUE November 12, 1963  
Month Day Year

DATE EFFECTIVE December 15, 1963  
Month Day Year

ISSUED BY T. L. Selmon  
Name of Officer

General Manager  
Title

Bucklin, Missouri  
Address



Original  
Revised  
Original  
Revised

Chariton Valley Telephone Corp.  
Name of Issuing Corporation

For Hale, Missouri

Community, Town or City  
Section 1

RECEIVED

EXCHANGE AREA MAP

JUL 18 1978



\*Indicates new rate or text  
+Indicates change

DATE OF ISSUE August 1, 1978  
month day year

DATE EFFECTIVE September 1, 1978  
month day year

ISSUED BY Robert E. Wright General Manager  
name of officer

Bucklin, Missouri  
title address

Cancelling P. S. C. MO. No. \_\_\_\_\_

Chariton Valley Telephone Corporation  
Name of Issuing Corporation

For Hale, Missouri  
Community, Town or City

BASE RATE AREA MAP

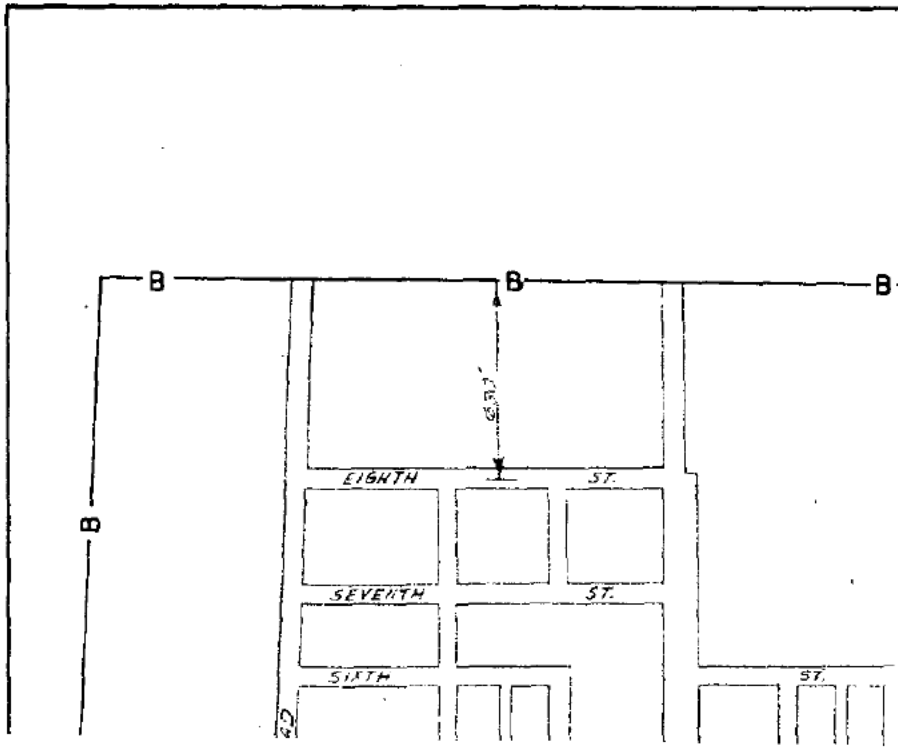

Hale

RECEIVED  
 MAR 15 1964  
 MISSOURI  
 Public Service Comm.

FILED

APR 15 1964

PUBLIC SERVICE COMMISSION

DATE OF ISSUE March 15, 1964  
month day year

DATE EFFECTIVE April 15, 1964  
month day year

ISSUED BY T. L. Selmon  
name of officer

General Manager  
title

Bucklin, Mo.  
address

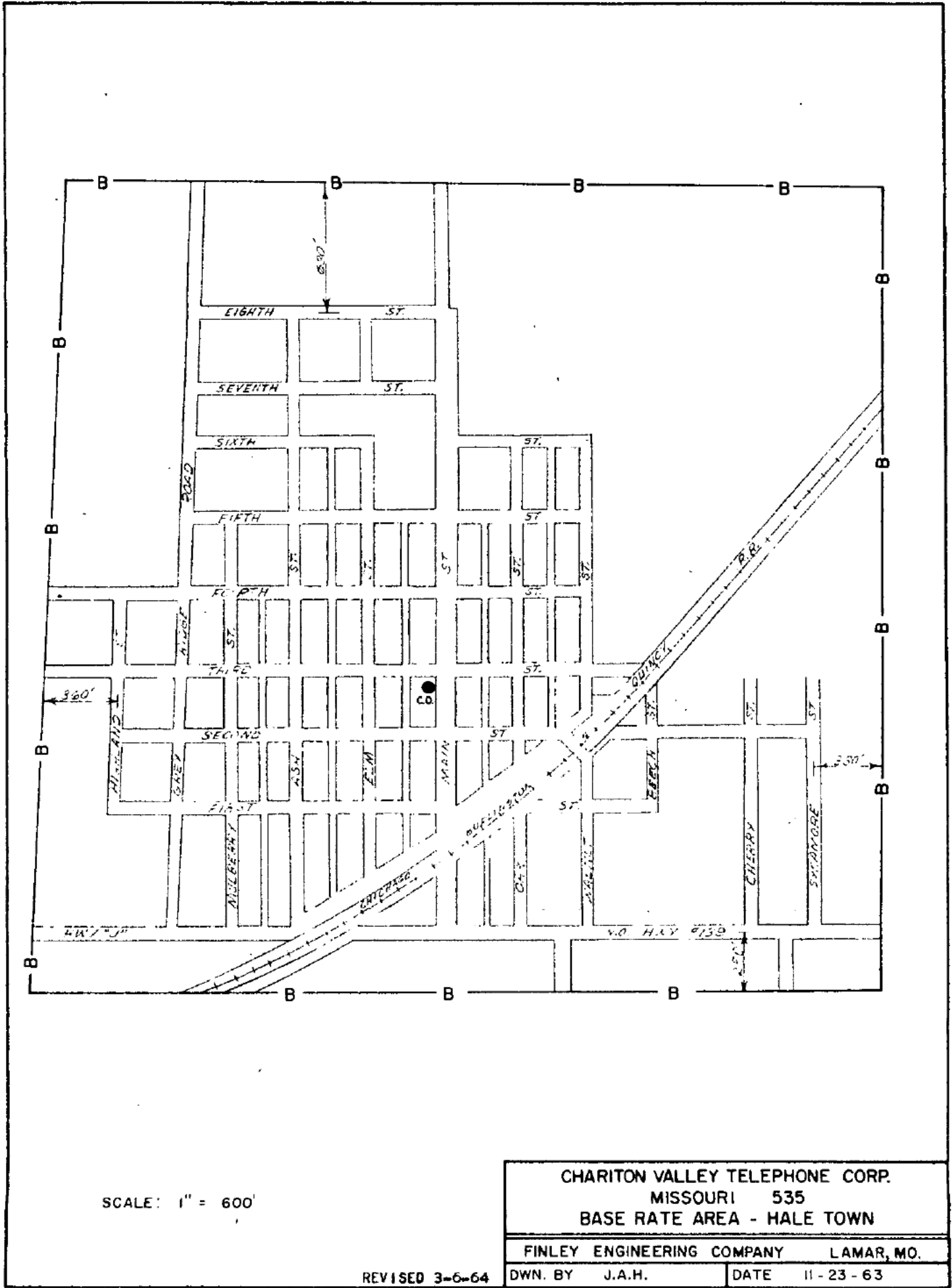

SCALE: 1" = 600'

CHARITON VALLEY TELEPHONE CORP.  
 MISSOURI 535  
 BASE RATE AREA - HALE TOWN

FINLEY ENGINEERING COMPANY LAMAR, MO.

DWN. BY J.A.H.

DATE 11-23-63

REVISED 3-6-64

P. S. C. MO. No. I

2nd { Original } SHEET No. I  
 { Revised }

Cancelling P. S. C. MO. No. I

1st { Original } SHEET No. I  
 { Revised }

**Chariton Valley Telephone Corporation**  
 Name of Issuing Corporation

For **Huntsville, Missouri**  
 Section I Community, Town or City

**RECEIVED**

**LOCAL EXCHANGE SERVICE** JUN 28 1962

**MISSOURI**  
 Public Service Commission

**GENERAL.**

Unless otherwise specified, the charges quoted in this tariff are for the period of one month and entitle the subscriber to standard wall telephone equipment and messages to all stations, in exchanges, bearing the designation:

**RATES**

**WITHIN THE INITIAL RATE AREA:**

CLASS OF SERVICE				
	One-Party	Two-Party	Four-Party	Extensions
Business	\$	\$	\$	\$
Residence				
			Business	Residence
Additional charge for Desk Set Equipment above wall rate			\$	\$
Additional charge for Hand Set Equipment above wall rate			\$	\$
<b>Tariffs previously filed on this page are now found on</b> <b>P. S. C. Mo. No. 1</b> <del>MISSOURI</del> <b>Revised Sheet No. 31</b> <b>for all exchanges.</b>				<b>FILED</b> <b>AUG 1 - 1962</b>

Discounts applying to above rates.

PUBLIC SERVICE COMMISSION

\*Indicates new rate  
 +Indicates change

DATE OF ISSUE June 26 1962 DATE EFFECTIVE August 1, 1962  
 Month Day Year Month Day Year

ISSUED BY T. L. Selman General Manager Bucklin, Missouri  
 Name of Officer Title Address

Cancelling P. S. C. MO. No. All Previous Schedules

**Chariton Valley Telephone Corporation**  
 Name of Issuing Corporation

For Huntsville, Missouri  
 Community, Town or City

Section I

LOCAL EXCHANGE SERVICE		RECEIVED
<p>RATES (Rural)                      OUTSIDE THE INITIAL RATE AREA, But Within the Exchange Area.</p>		<p>JUN 26 1962                      MISSOURI                      Public Service Comm.</p>
CLASS OF SERVICE	Rate per	
	Business	Residence
A. Switching. Where the pole line and all equipment is owned by members of the association of the line and meets the exchange lines at the initial rate area limits	\$	\$
B. Company Owned. Where the company owns and maintains all equipment for rendering the service		
C. Where the Subscriber owns and maintains the poles, wire and other line equipment and the company owns and maintains the instrument		
D. Where the company owns and maintains the pole line and all wire and the subscriber owns and maintains the instrument		
<p>E. <b>Tariffs previously filed on this page are now found on P. S. C. Mo. No. 1 <del>for all exchanges</del> Sheet No. <del>XXX</del> E for all exchanges.</b></p>		
		FILED
<p>Discounts applying to above rates.</p>		<p>AUG 1 - 1962</p>
		PUBLIC SERVICE COMMISSION
<p>*Indicates new rate                      +Indicates change</p>		

DATE OF ISSUE June 26, 1962 DATE EFFECTIVE August 1, 1962  
Month Day Year Month Day Year

ISSUED BY T. L. Selmon General Manager Bucklin, Missouri  
Name of Officer Title Address

FORM NO. 13 P.S.C.MO. No. 1 4th ~~Original~~ SHEET No. 3  
(Revised)

Cancelling P.S.C.MO. No. 1 3rd ~~Original~~ SHEET No. 3  
(Revised)

Chariton Valley Telephone Corporation For Huntsville Exchange Area  
Name of Issuing Corporation Community, Town or City  
Randolph County

Section I RECEIVED

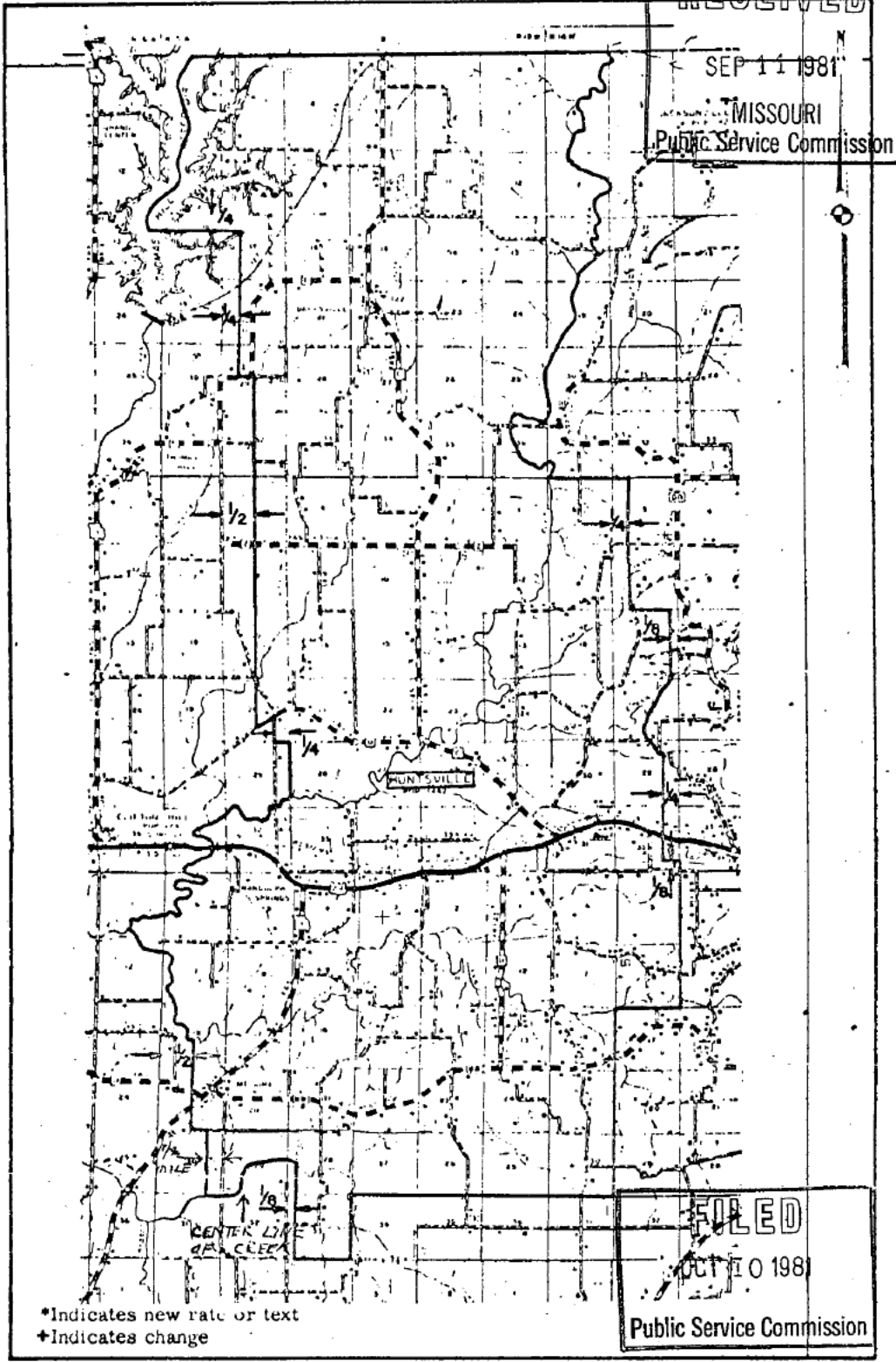

DATE OF ISSUE Sept. 10 1981 DATE EFFECTIVE Oct. 10 1981  
month day year month day year

ISSUED BY Robert E. Wright General Manager Bucklin, Mo.  
name of officer title address  
Robert E. Wright

Cancelling P. S. C. MO. No. \_\_\_\_\_

Chariton Valley Telephone Corp.  
Name of Issuing Corporation

For Huntsville, Missouri  
Community, Town or City

BASE RATE AREA MAP

Huntsville

RECEIVED  
MAR 15 1964  
MISSOURI  
Public Service Comm.

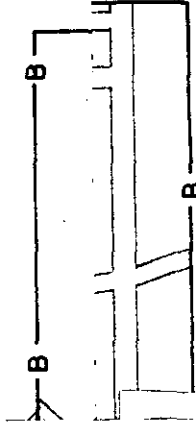

FILED

APR 15 1964

PUBLIC SERVICE COMMISSION

DATE OF ISSUE March 15, 1964  
month day year

DATE EFFECTIVE April 15, 1964  
month day year

ISSUED BY T. L. Selmon  
name of officer

General Manager  
title

Bucklin, Mo.  
address

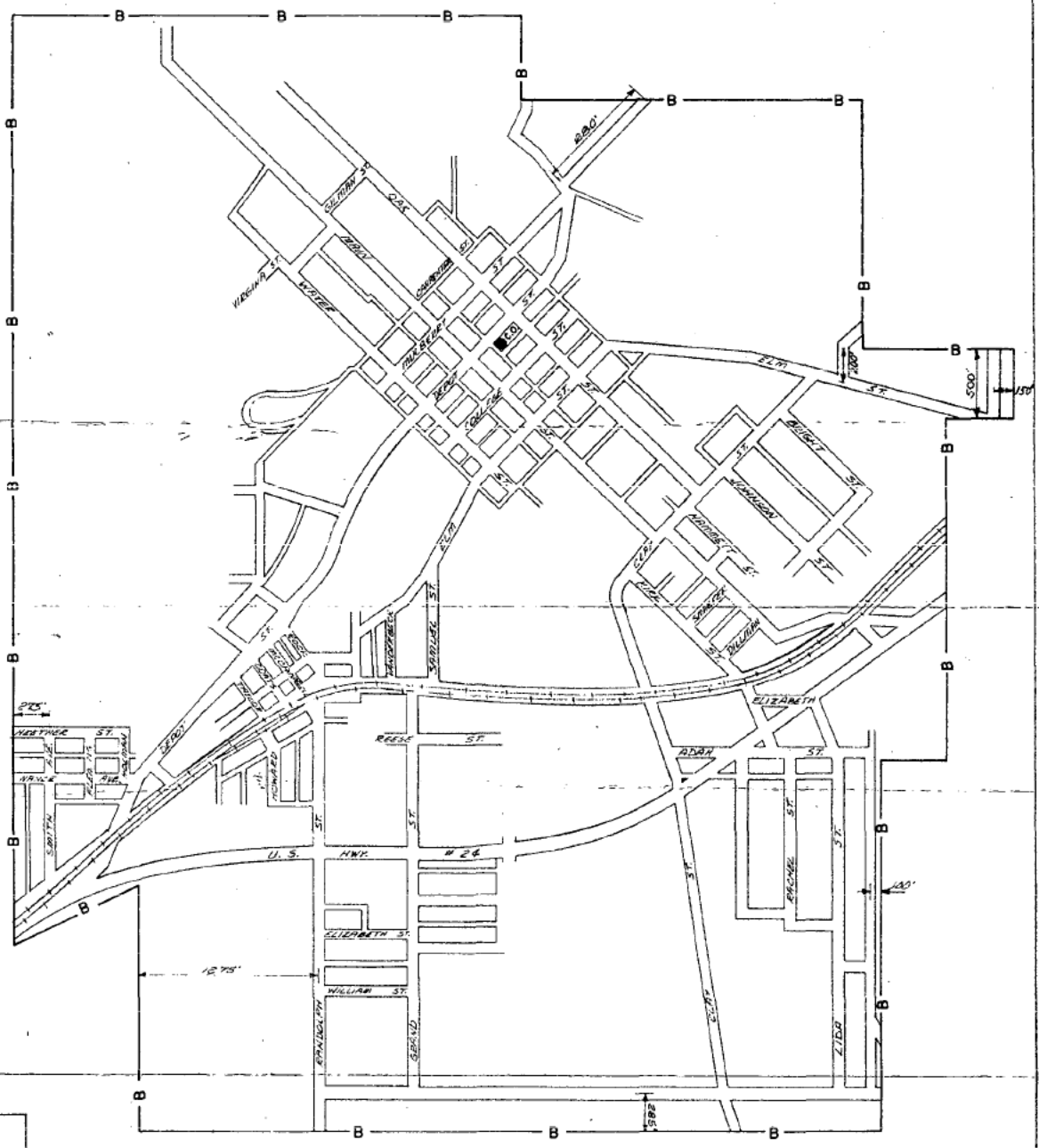

SCALE 1" = 800'  
 REVISED 3-6-64

CHARITON VALLEY TELEPHONE CORP.  
 MISSOURI 535  
 BASE RATE AREA A - HUNTSVILLE TOWN  
 FINLEY ENGINEERING COMPANY LAMAR, MO.  
 DWN. BY NCF DATE 12-5-63



P. S. C. MO. No. I

2nd } Original } SHEET No. I  
 } Revised }

Cancelling P. S. C. MO. No. I

1st } Original } SHEET No. I  
 } Revised }

Chariton Valley Telephone Corporation  
 Name of Issuing Corporation

For Jacksonville, Missouri  
 Community, Town or City

Section I

LOCAL EXCHANGE SERVICE

JUN 28 1962

GENERAL.

Unless otherwise specified, the charges quoted in this tariff are for the period of one month and entitle the subscriber to standard wall telephone equipment and messages to all stations in exchanges, bearing the designation:

RATES

WITHIN THE INITIAL RATE AREA:

CLASS OF SERVICE

	One-Party	Two-Party	Four-Party	Extensions
Business	\$	\$	\$	\$
Residence				
			Business	Residence
Additional charge for Desk Set Equipment above wall rate			\$	\$
Additional charge for Hand Set Equipment above wall rate			\$	\$
Tariffs previously filed on this page are now found on P. S. C. Mo. No. 1 <del>2nd Revised</del> Sheet No. XIX D for all exchanges.				

FILED

Discounts applying to above rates.

AUG 1 - 1962

\*Indicates new rate  
 + Indicates change

PUBLIC SERVICE COMMISSION

DATE OF ISSUE June 26, 1962

DATE EFFECTIVE August 1, 1962

ISSUED BY T. L. Selmon  
 Name of Officer

General Manager  
 Title

Bucklin, Missouri  
 Address

Chariton Valley Telephone Corporation  
Name of Issuing Corporation

For Jacksonville, Missouri  
Community, Town or City

Section I

RECEIVED

LOCAL EXCHANGE SERVICE

JUN 28 1962

RATES (Rural)

OUTSIDE THE INITIAL RATE AREA, But Within the Exchange Area! MISSOURI Public Service Comm

CLASS OF SERVICE	Rate per	
	Business	Residence
A. Switching. Where the pole line and all equipment is owned by members of the association of the line and meets the exchange lines at the initial rate area limits	\$	\$
B. Company Owned. Where the company owns and maintains all equipment for rendering the service		
C. Where the Subscriber owns and maintains the poles, wire and other line equipment and the company owns and maintains the instrument		
D. Where the company owns and maintains the pole line and all wire and the subscriber owns and maintains the instrument		
E. Tariffs previously filed on this page are now found on <del>P. S. C. Mo. No. 1</del> <u>XXX B</u> <del>1st Revised Sheet No. 2</del> for all exchanges.		

FILED

Discounts applying to above rates.

AUG 1 - 1962

PUBLIC SERVICE COMMISSION

\*Indicates new rate  
+Indicates change

DATE OF ISSUE June 26, 1962  
                  Month Day Year

DATE EFFECTIVE August 1, 1962  
                  Month Day Year

ISSUED BY T. L. Selmon General Manager  
                  Name of Officer Title

Bucklin, Missouri  
Address

Chariton Valley Telephone Corp. For Jacksonville, Missouri  
Name of Issuing Corporation Community, Town or City  
Section 1

RECEIVED

EXCHANGE AREA MAP JUL 18 1978  
MISSOURI  
Public Service Commission

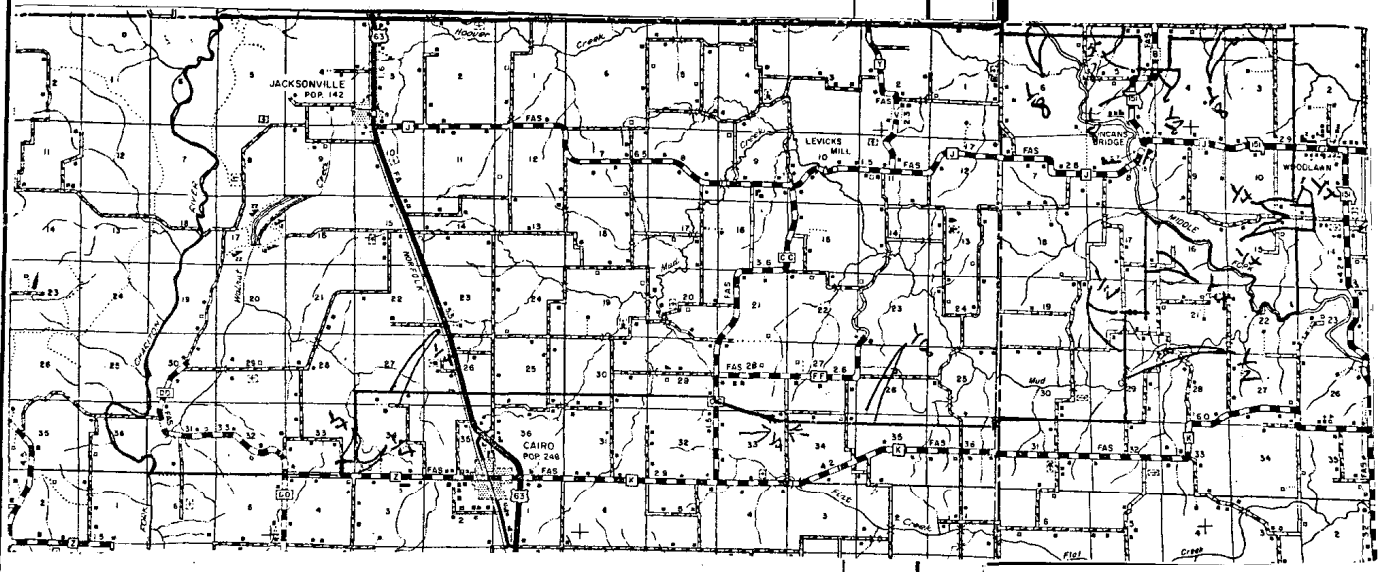

FILED  
SEP 1 1978  
Public Service Commission

\*Indicates new rate or text  
+Indicates change

DATE OF ISSUE August 1, 1978 DATE EFFECTIVE Sept. 1, 1978  
month day year month day year

ISSUED BY Robert E. Wright General Manager Bucklin, Missouri  
name of officer title address

Cancelling P. S. C. MO. No. \_\_\_\_\_

Chariton Valley Telephone Corp.  
Name of Issuing Corporation

For Jacksonville, Missouri  
Community, Town or City

BASE RATE AREA MAP

Jacksonville

RECEIVED  
MAR 15 1964  
MISSOURI  
Public Service Comm.

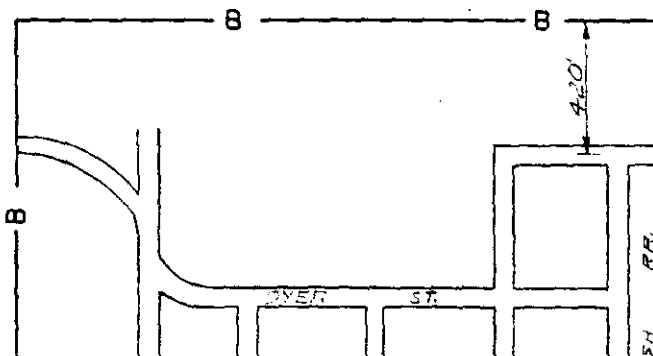

FILED

APR 15 1964

PUBLIC SERVICE COMMISSION

DATE OF ISSUE March 15, 1964  
month day year

DATE EFFECTIVE April 15, 1964  
month day year

ISSUED BY T. L. Selmon  
name of officer

General Manager  
title

Bucklin, Mo.  
address

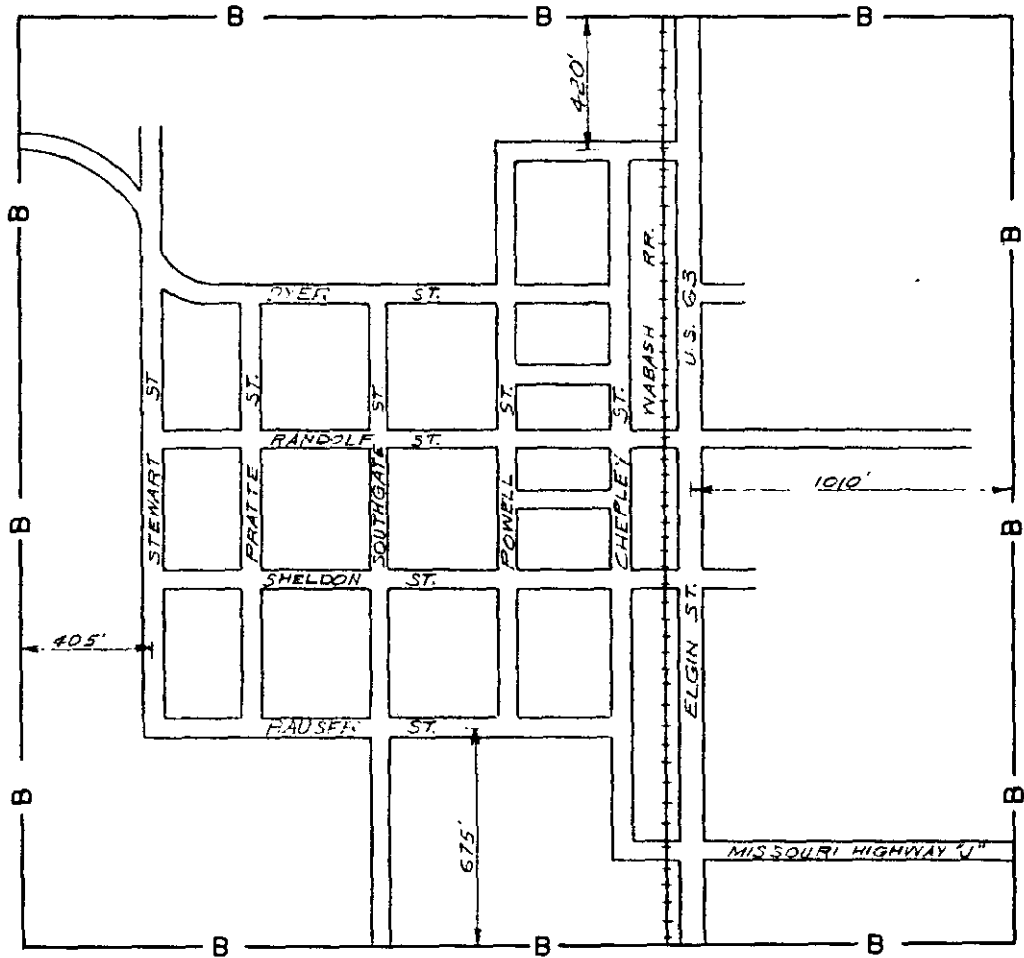

NOTE

C.O. IS NOT LOCATED IN THE BASE RATE AREA.

SCALE 1" = 600'

CHARITON VALLEY TELEPHONE CORP.	
MISSOURI 535	
BASE RATE AREA-JACKSONVILLE TOWN	
FINLEY ENGINEERING COMPANY	LAMAR, MO.
DWN. BY: B.L.W.	DATE: 12-23-63

P. S. C. MO. No. 1  
 1st {Original} SHEET No. 1  
~~XXXX~~ {Revised}  
 Cancelling P. S. C. MO. No. 1  
~~XXXX~~ {Original} SHEET No. 1  
~~XXXX~~ {Revised}

Chariton Valley Telephone Corporation  
 Name of Issuing Corporation

For New Boston, Missouri  
 Community, Town or City

Section 1

LOCAL EXCHANGE SERVICE

JUN 28 1962

MISSOURI  
 Public Service Commission

GENERAL.

Unless otherwise specified, the charges quoted in this tariff are for the period of one month and entitle the subscriber to standard wall telephone equipment and messages to all stations, in exchanges, bearing the designation:

RATES

WITHIN THE INITIAL RATE AREA:

CLASS OF SERVICE				
	One-Party	Two-Party	Four-Party	Extensions
Business	\$	\$	\$	\$
Residence				
			Business	Residence
Additional charge for Desk Set Equipment above wall rate			\$	\$
Additional charge for Hand Set Equipment above wall rate			\$	\$
Tariffs previously filed on this page are now on P. S. C. Mo. No. 1 <del>XXXX</del> {Revised} SHEET No. <del>XX</del> D				FILED AUG 1 - 1962

Discounts applying to above rates for all exchanges

\*Indicates new rate  
 + Indicates change

PUBLIC SERVICE COMMISSION

DATE OF ISSUE June 26, 1962  
 Month Day Year

DATE EFFECTIVE August 1, 1962  
 Month Day Year

ISSUED BY T. L. Selmon General Manager Bucklin, Missouri  
 Name of Officer Title Address

P. S. C. MO. No. 1

1st { Original } SHEET No. 2  
      { Revised }  
Cancelling P. S. C. MO. No. All Previous Schedules  
      { Original } SHEET No. 2  
      { Revised }

Chariton Valley Telephone Corporation  
Name of Issuing Corporation

For New Boston, Missouri  
Community, Town or City

Section 1

RECEIVED

LOCAL EXCHANGE SERVICE

JUN 26 1962

RATES (Rural)

MISSOURI

OUTSIDE THE INITIAL RATE AREA, But Within the Exchange Area  
Public Service Comm.

CLASS OF SERVICE	Rate per	
	Business	Residence
A. Switching. Where the pole line and all equipment is owned by members of the association of the line and meets the exchange lines at the initial rate area limits	\$	\$
B. Company Owned. Where the company owns and maintains all equipment for rendering the service		
C. Where the Subscriber owns and maintains the poles, wire and other line equipment and the company owns and maintains the instrument		
D. Where the company owns and maintains the pole line and all wire and the subscriber owns and maintains the instrument		
E. Tariffs previously filed on this page are now found on <del>P. S. C. Mo. No. 1</del> <b>EXE E</b> 1st Revised Sheet No. 2 for all exchanges.		

FILED

Discounts applying to above rates.

AUG 1 - 1962

PUBLIC SERVICE COMMISSION

\*Indicates new rate  
+Indicates change

DATE OF ISSUE June 26, 1962  
Month Day Year

DATE EFFECTIVE August 1, 1962  
Month Day Year

ISSUED BY T. L. Selmon General Manager  
Name of Officer Title  
T. L. Selmon

Bucklin, Missouri  
Address

FORM NO. 13

P.S.C.MO. No. 1

2nd

{ Original  
Revised }

SHEET No. 3

Cancelling P.S.C.MO. No. 1

1st

{ Original  
Revised }

SHEET No. 3

Chariton Valley Telephone Corp.  
Name of Issuing Corporation

For New Boston, Mo.

Community, Town or City  
Section 1 RECEIVED

EXCHANGE AREA MAP

JUL 18 1978

MISSOURI  
Public Service Commission

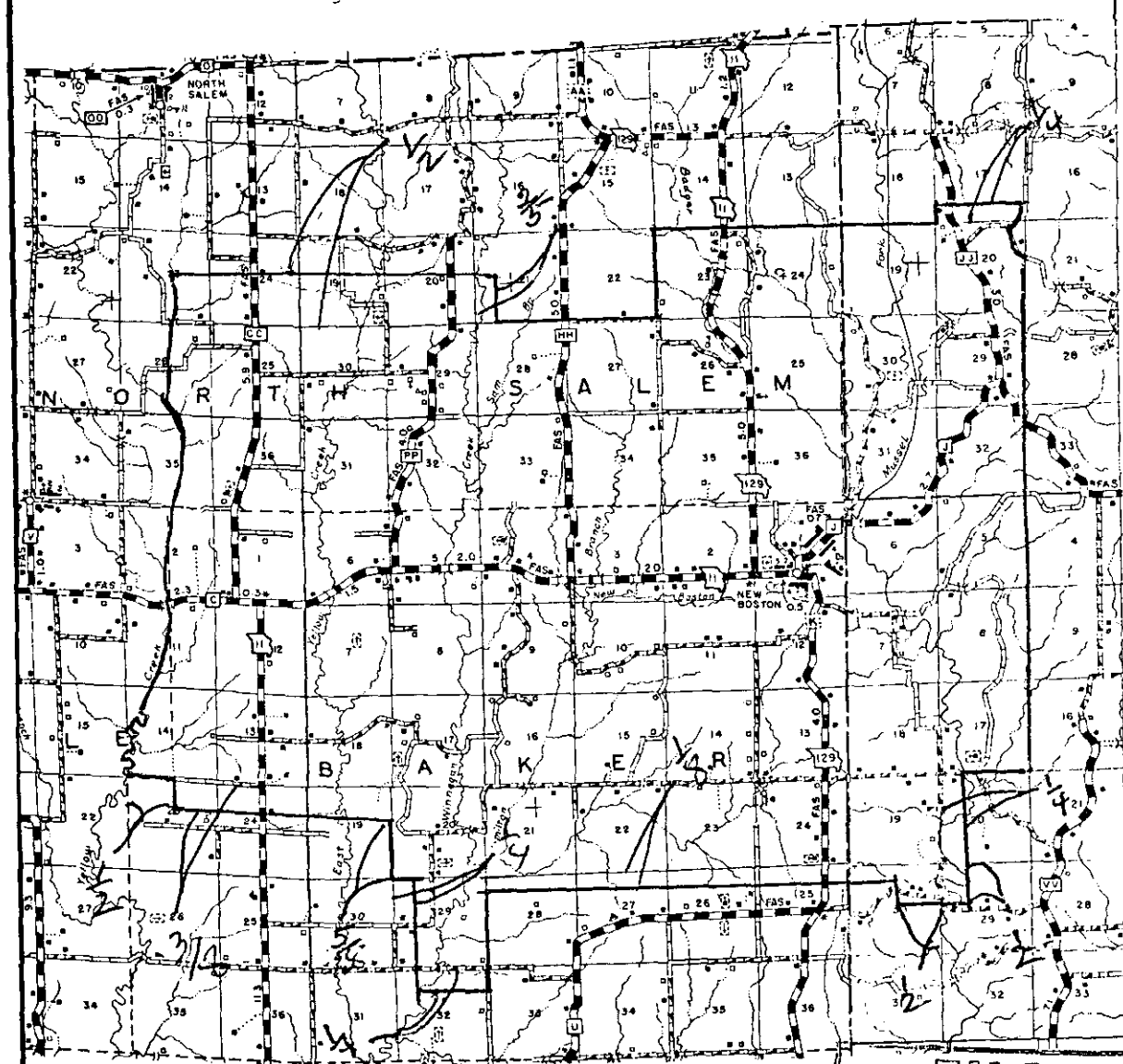

\*Indicates new rate or text  
+Indicates change

FILED

SEP 1 1978

Public Service Commission

DATE OF ISSUE August 1, 1978  
month day year

DATE EFFECTIVE Sept. 1, 1978  
month day year

ISSUED BY Robert E. Wright  
name of officer

General Manager  
title

Bucklin, Mo.  
address



Cancelling P. S. C. MO. No. \_\_\_\_\_

Chariton Valley Telephone Corp.  
Name of Issuing Corporation

For New Boston, Missouri  
Community, Town or City

BASE RATE AREA MAP

New Boston

RECEIVED  
MAR 15 1964  
MISSOURI  
Public Service Comm.

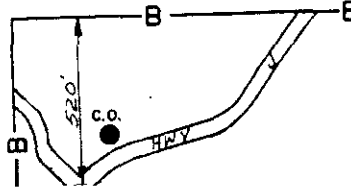

FILED

APR 15 1964

PUBLIC SERVICE COMMISSION

DATE OF ISSUE March 15, 1964  
month day year

DATE EFFECTIVE April 15, 1964  
month day year

ISSUED BY T. L. Selmon  
name of officer

General Manager  
title

Bucklin, Mo.  
address

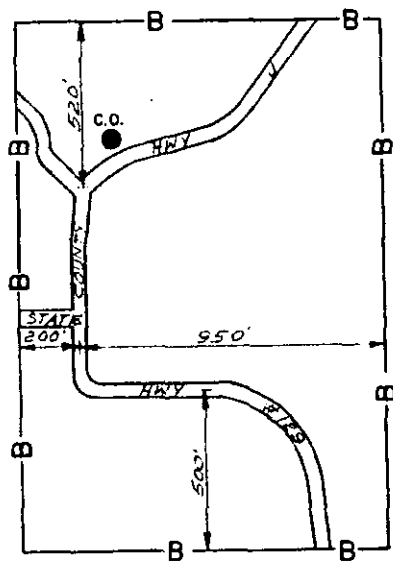

SCALE 1" = 600'

CHARITON VALLEY TELEPHONE CORP.	
MISSOURI 535	
BASE RATE AREA OF NEW BOSTON TOWN	
FINLEY ENGINEERING COMPANY	LAMAR, MO.
DWN. BY: B.L.W.	DATE: 12-27-63

P. S. C. MO. No. I

2nd  Original  Revised } SHEET No. I

Cancelling P. S. C. MO. No. I

1st  Original  Revised } SHEET No. I

**Chariton Valley Telephone Corporation**  
Name of Issuing Corporation

For New Cambria, Missouri  
Community, Town or City

**LOCAL EXCHANGE SERVICE**

RECEIVED

JUL 29 1962

**GENERAL.**

Unless otherwise specified, the charges quoted in this tariff are for the period of one month and entitle the subscriber to standard wall telephone equipment and messages to all stations, in exchanges, bearing the designation:

MISSOURI

**RATES**

WITHIN THE INITIAL RATE AREA:

CLASS OF SERVICE				
	One-Party	Two-Party	Four-Party	Extensions
Business	\$	\$	\$	\$
Residence				
			Business	Residence
Additional charge for Desk Set Equipment above wall rate			\$	\$
Additional charge for Hand Set Equipment above wall rate			\$	\$
<p><b>Tariffs previously filed on this page are now found on P. S. C. Mo. No. 1 2nd Revised Sheet No. 1 for all exchanges.</b></p>				

FILED

AUG 1 - 1962

Discounts applying to above rates.

\*Indicates new rate  
- Indicates change

PUBLIC SERVICE COMMISSION

DATE OF ISSUE June 26, 1962  
Month Day Year

DATE EFFECTIVE August 1, 1962  
Month Day Year

ISSUED BY T. L. Selmon  
Name of Officer

General Manager  
Title

Bucklin, Missouri  
Address

P. S. C. MO. No. 1

1st { Original } SHEET No. 2  
      { Revised }

Cancelling P. S. C. MO. No. All Previous Schedules

{ Original } SHEET No. 2  
      { Revised }

Chariton Valley Telephone Corporation  
Name of Issuing Corporation

For New Cambria, Missouri  
Community, Town or City

Section I

LOCAL EXCHANGE SERVICE

RECEIVED

JUN 28 1962

MISSOURI  
Public Service Commission

RATES (Rural)

OUTSIDE THE INITIAL RATE AREA, But Within the Exchange Area.

CLASS OF SERVICE	Rate per	
	Business	Residence
A. Switching. Where the pole line and all equipment is owned by members of the association of the line and meets the exchange lines at the initial rate area limits	\$	\$
B. Company Owned. Where the company owns and maintains all equipment for rendering the service		
C. Where the Subscriber owns and maintains the poles, wire and other line equipment and the company owns and maintains the instrument		
D. Where the company owns and maintains the pole line and all wire and the subscriber owns and maintains the instrument		
E. Tariffs previously filed on this page are now found on P. S. C. Mo. No. 1 <del>XXXXXX</del> Sheet No. <del>XXX</del> E for all exchanges.		

FILED

Discounts applying to above rates.

AUG 1 - 1962

PUBLIC SERVICE COMMISSION

\*Indicates new rate  
+Indicates change

DATE OF ISSUE June 26, 1962  
Month Day Year

DATE EFFECTIVE August 1, 1962  
Month Day Year

ISSUED BY T. L. Selmon General Manager  
Name of Officer Title

Bucklin, Missouri  
Address

Chariton Valley Telephone Corp.

Name of Issuing Corporation

For

New Cambria, Missouri

Community, Town or City

Section 1

JUL 19 1978

EXCHANGE AREA MAP

MISSOURI

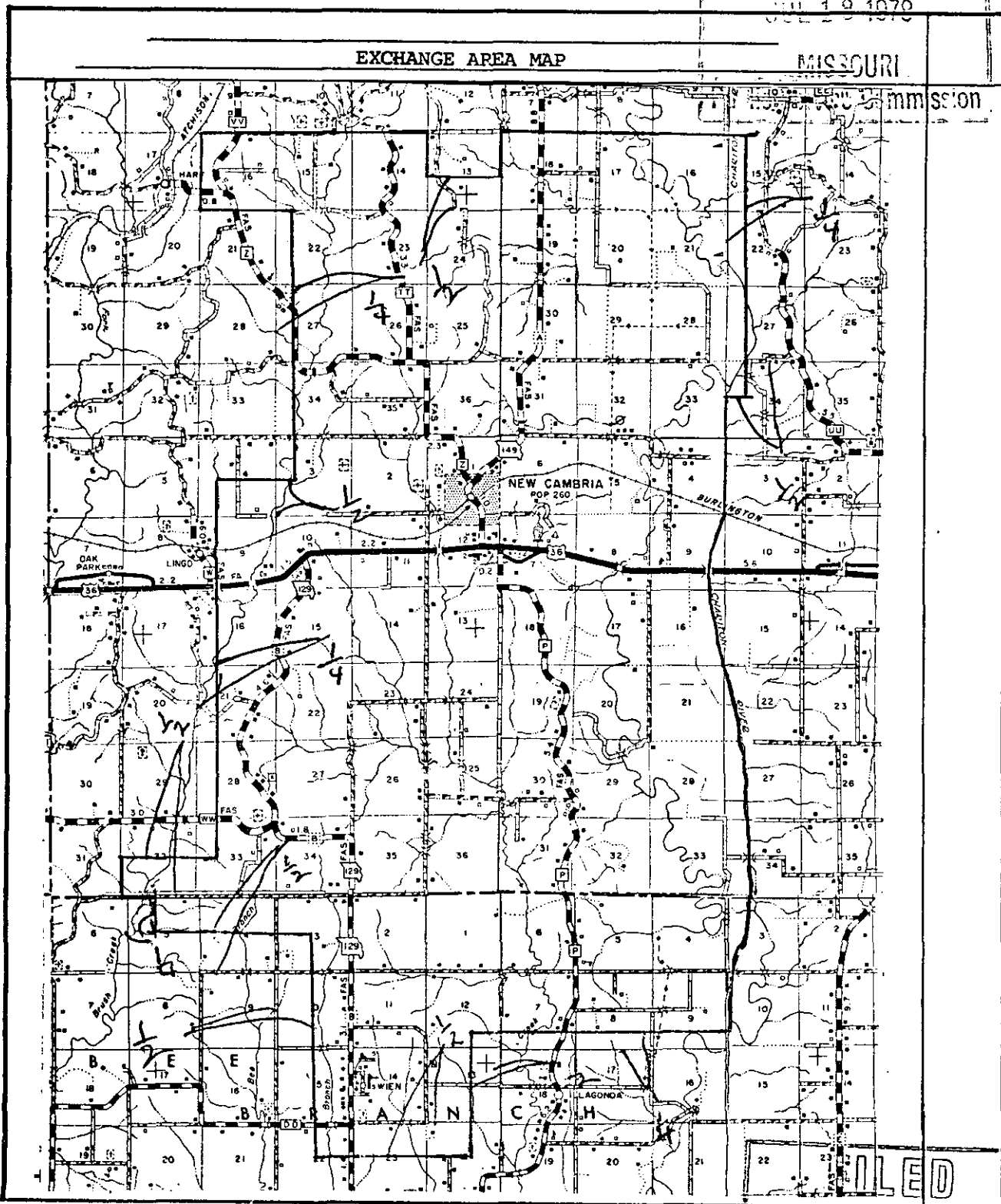

DATE OF ISSUE August 1, 1978  
month day year

DATE EFFECTIVE Sept. 1, 1978  
month day year

ISSUED BY Robert E. Weighs  
name of officer

General Mgr. Public Service Commission  
title address

Cancelling P. S. C. MO. No. \_\_\_\_\_

Chariton Valley Telephone Corp.  
Name of Issuing Corporation

For New Cambria, Missouri  
Community, Town or City

BASE RATE AREA MAP

New Cambria

RECEIVED  
MAR 15 1964  
MISSOURI  
Public Service Comm.

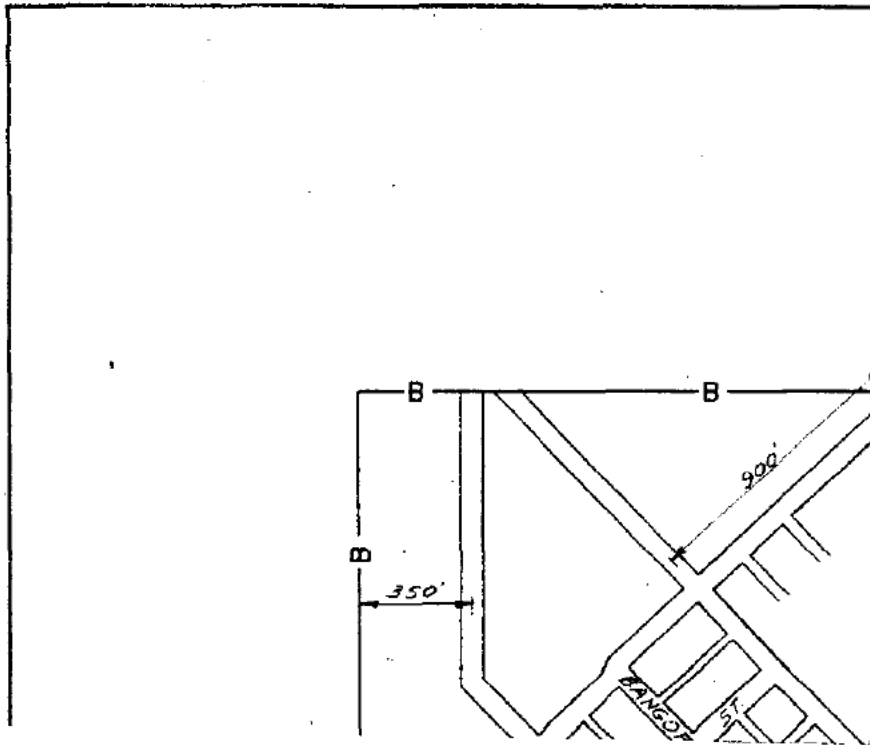

FILED

APR 15 1964

PUBLIC SERVICE COMMISSION

DATE OF ISSUE March 15, 1964  
month day year

DATE EFFECTIVE April 15, 1964  
month day year

ISSUED BY T. L. Selmon  
name of officer

General Manager  
title

Bucklin, Mo.  
address

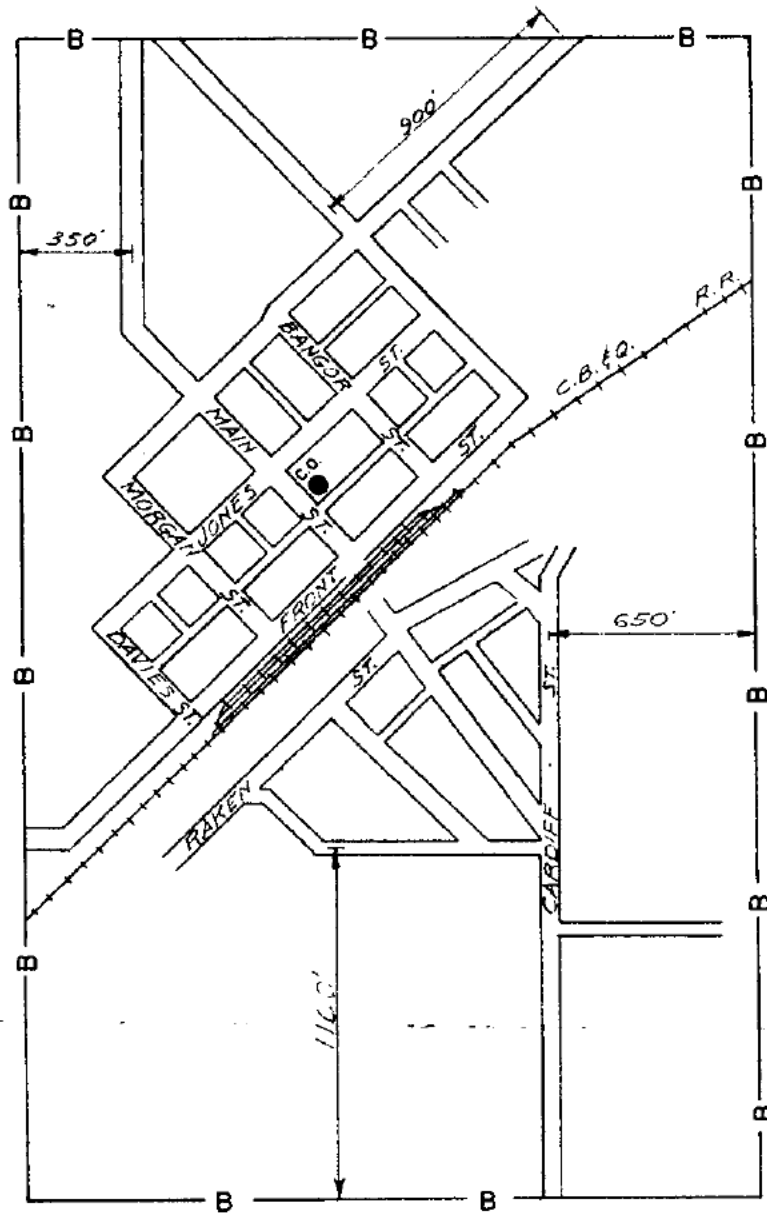

SCALE 1" = 600'

CHARITON VALLEY TELEPHONE CORP.  
MISSOURI 535  
BASE RATE AREA OF NEW CAMBRIA TOWN

FINLEY ENGINEERING COMPANY LAMAR, MO.

DWN. BY: B.L.W. DATE: 12-27-63

REVISED 3-6-64

P. S. C. MO. No. 1

3rd {Original} SHEET No. 1  
 {Revised}

Cancelling P. S. C. MO. No. 1

2nd {Original} SHEET No. 1  
 {Revised}

Chariton Valley Telephone Corp.  
 Name of Issuing Corporation

For Prairie Hill, Missouri  
 Community, Town or City

Section 1

LOCAL EXCHANGE SERVICE JUN 28 1962

MISSOURI  
 Public Service Comm.

GENERAL.

Unless otherwise specified, the charges quoted in this tariff are for the period of one month and entitle the subscriber to standard wall telephone equipment and messages to all stations, in exchanges, bearing the designation:

RATES

WITHIN THE INITIAL RATE AREA:

CLASS OF SERVICE				
	One-Party	Two-Party	Four-Party	Extensions
Business	\$	\$	\$	\$
Residence				
			Business	Residence
Additional charge for Desk Set Equipment above wall rate			\$	\$
Additional charge for Hand Set Equipment above wall rate			\$	\$
<p>Tariffs previously filed on this page are now found on                      P. S. C. Mo. No. 1  <del>XXXXXX</del> Sheet No. <del>XXX</del> D                      for all exchanges.</p>				

FILED  
 AUG 1 1962

Discounts applying to above rates.

PUBLIC SERVICE COMMISSION

\*Indicates new rate  
 - Indicates change

DATE OF ISSUE June 26, 1962  
Month Day Year

DATE EFFECTIVE August 1, 1962  
Month Day Year

ISSUED BY T. L. Selmon General Manager Bucklin, Missouri  
Name of Officer Title Address  
 T. L. Selmon



P. S. C. MO. No. 1

1st Original SHEET No. 2  
Revised

Cancelling P. S. C. MO. No. All Previous Schedules

Original SHEET No. 2  
Revised

Chariton Valley Telephone Corporation  
Name of Issuing Corporation

For Prairie Hill, Missouri

Section I Community, Town or City

RECEIVED

LOCAL EXCHANGE SERVICE

AUG 28 1962

RATES (Rural)

MISSOURI

Public Service Comm.

OUTSIDE THE INITIAL RATE AREA, But Within the Exchange Area.

CLASS OF SERVICE	Rate per	
	Business	Residence
A. Switching. Where the pole line and all equipment is owned by members of the association of the line and meets the exchange lines at the initial rate area limits	\$	\$
B. Company Owned. Where the company owns and maintains all equipment for rendering the service		
C. Where the Subscriber owns and maintains the poles, wire and other line equipment and the company owns and maintains the instrument		
D. Where the company owns and maintains the pole line and all wire and the subscriber owns and maintains the instrument		
E.		

Tariffs previously filed on this page are now found on  
P. S. C. Mo. No. 1  
~~that appeared~~ Sheet No. ~~XXX~~ E  
for all exchanges.

FILED

Discounts applying to above rates.

AUG 1 - 1962

PUBLIC SERVICE COMMISSION

\*Indicates new rate  
+Indicates change

DATE OF ISSUE June 26, 1962  
Month Day Year

DATE EFFECTIVE August 1, 1962  
Month Day Year

ISSUED BY T. L. Selmon  
Name of Officer

General Manager  
Title

Bucklin, Missouri  
Address

Charlton Valley Telephone Corporation  
Name of Issuing Corporation

For

Prairie Hill Exchange Area

Community, Town or City

Charlton, Macon and Randolph Cour

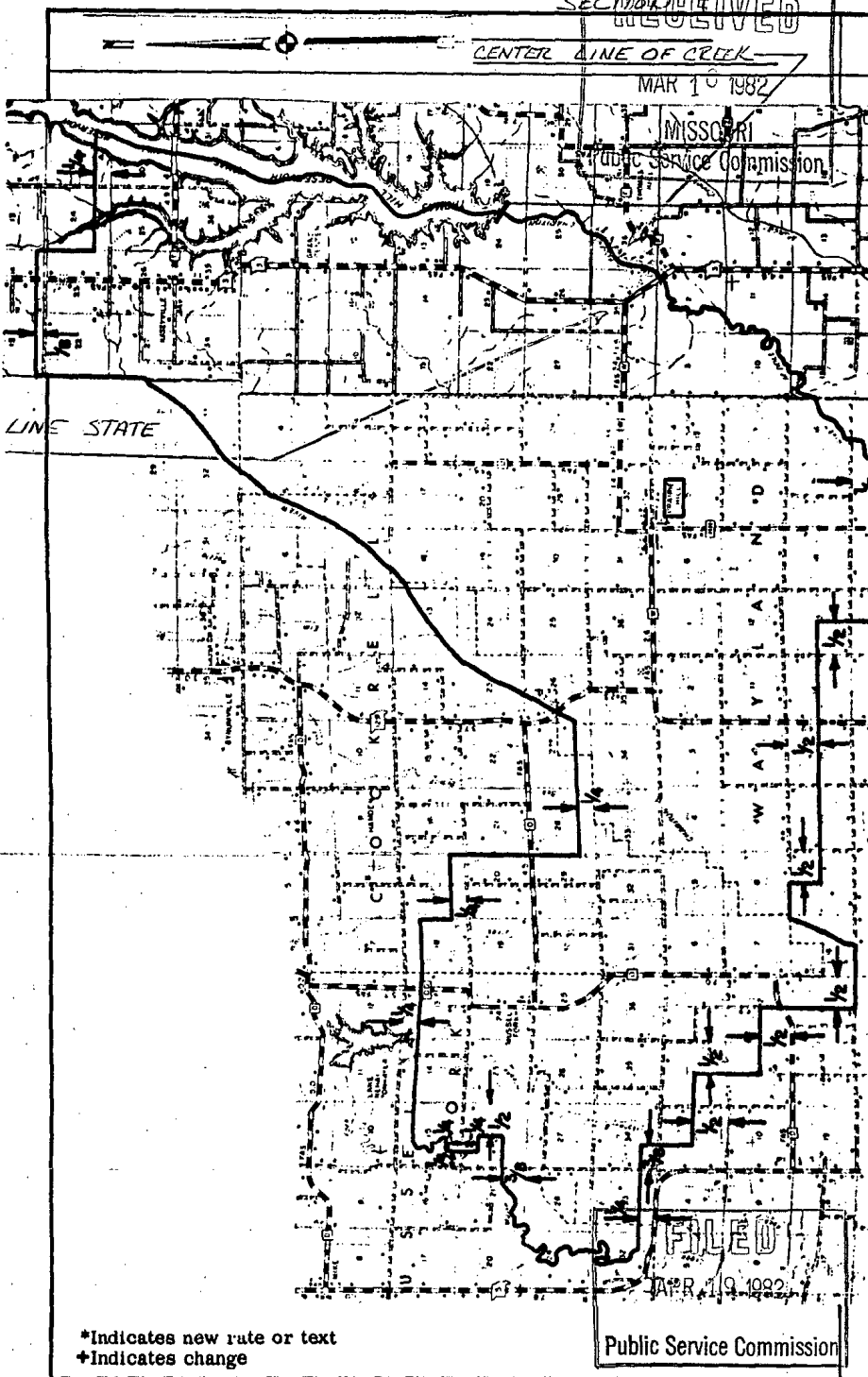

CENTER LINE STATE Hwy 3

\*Indicates new rate or text  
+Indicates change

FILED  
APR 19 1982  
Public Service Commission

DATE OF ISSUE 3-15-82  
month day year

DATE EFFECTIVE 7-10-82  
month day year

ISSUED BY Rute Wight  
name of officer

General Manager Bucklin  
title address

Cancelling P. S. C. MO. No. \_\_\_\_\_

Chariton Valley Telephone Corp.  
Name of Issuing Corporation

For Prairie Hill, Missouri  
Community, Town or City

BASE RATE AREA MAP

*Prairie Hill*

RECEIVED  
MAR 15 1964  
MISSOURI  
Public Service Comm.

FILED

APR 15 1964

PUBLIC SERVICE COMMISSION

DATE OF ISSUE March 15, 1964  
month day year

DATE EFFECTIVE April 15, 1964  
month day year

ISSUED BY T. L. Selmon  
name of officer

General Manager  
title

Bucklin, Mo.  
address

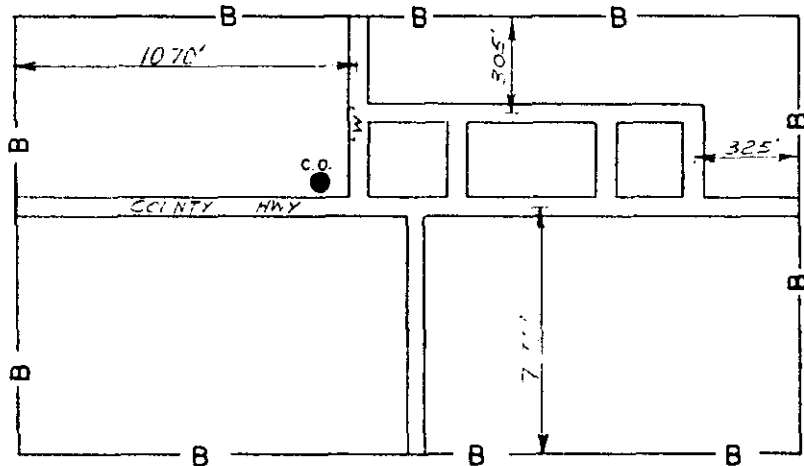

SCALE 1"=600'

CHARITON VALLEY TELEPHONE CORP  
MISSOURI 535  
BASE RATE AREA OF PRAIRIE HILL TOWN

FINLEY ENGINEERING COMPANY LAMAR, MO.

DWN. BY B.L.W. DATE: 12-27-63

REVISED 3-6-64

P. S. C. MO. No. I

2nd <sup>{Original}</sup> <sub>{Revised}</sub> SHEET No. I

Cancelling P. S. C. MO. No. I

1st <sup>{Original}</sup> <sub>{Revised}</sub> SHEET No. I

**Chariton Valley Telephone Corporation**  
Name of Issuing Corporation

For Salisbury, Missouri  
Community, Town or City

Section I

**RECEIVED**

**LOCAL EXCHANGE SERVICE**

**FILED**  
AUG 1 1962

**GENERAL.**

Unless otherwise specified, the charges quoted in this tariff are for the period of one month and entitle the subscriber to standard wall telephone equipment and messages to all stations, in exchanges, bearing the designation: MISSOURI

**RATES**

**WITHIN THE INITIAL RATE AREA:**

CLASS OF SERVICE				
	One-Party	Two-Party	Four-Party	Extensions
Business	\$	\$	\$	\$
Residence				
			Business	Residence
Additional charge for Desk Set Equipment above wall rate			\$	\$
Additional charge for Hand Set Equipment above wall rate			\$	\$
<p><b>Tariffs previously filed on this page are now on</b>  <b>P. S. C. Mo. No. 1</b>  <del>2nd Revised Sheet No. IX</del>  <del>for all exchanges</del></p>				

Discounts applying to above rates.

\*Indicates new rate  
+ Indicates change

**FILED**  
AUG 1 1962  
P. S. C. MISSOURI

DATE OF ISSUE June 26, 1962  
Month Day Year

DATE EFFECTIVE August 1, 1962  
Month Day Year

ISSUED BY T. L. Selmon General Manager  
Name of Officer Title

Bucklin, Missouri  
Address



Chariton Valley Telephone Corp.  
Name of Issuing Corporation

For Salisbury, Missouri  
Community, Town or City  
Section 1

RECEIVED

JUL 18 1978

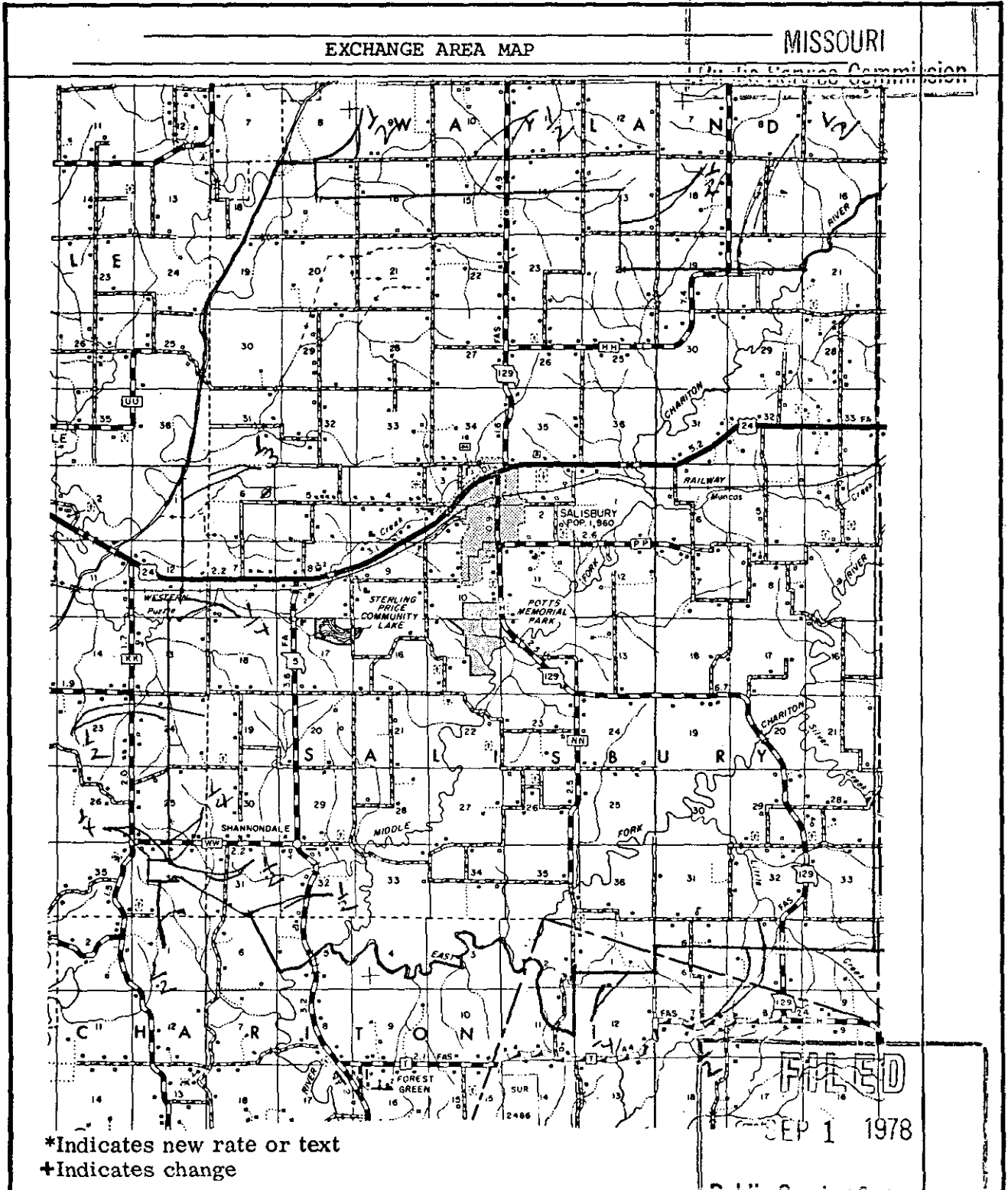

DATE OF ISSUE August 1, 1978  
month day year

DATE EFFECTIVE September 1, 1978  
month day year

ISSUED BY Robert E. Wight General Manager Bucklin, Mo.  
name of officer title address

Form No. 13

P.S.C. Mo. No. I Consolidated

Tst ~~Original~~ SHEET No. 4

Cancelling P.S.C. Mo. No. I Consolidated

~~Revised~~  
~~Original~~  
~~Revised~~ SHEET No. 4

Chariton Valley Telephone Corporation  
Name of Issuing Corporation

For Salisbury, Missouri  
Community, Town, or City

RATE AREA MAP

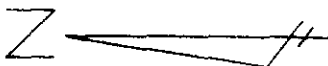

**RECEIVED**  
FEB 7 - 1966  
MISSOURI  
Public Service Comm.

DATE OF ISSUE February 3, 1966  
month day year

DATE EFFECTIVE March 8, 1966  
month day year

ISSUED BY T. L. Selmon General Manager  
name of officer title

Bucklin, Missouri  
address

T. L. Selmon



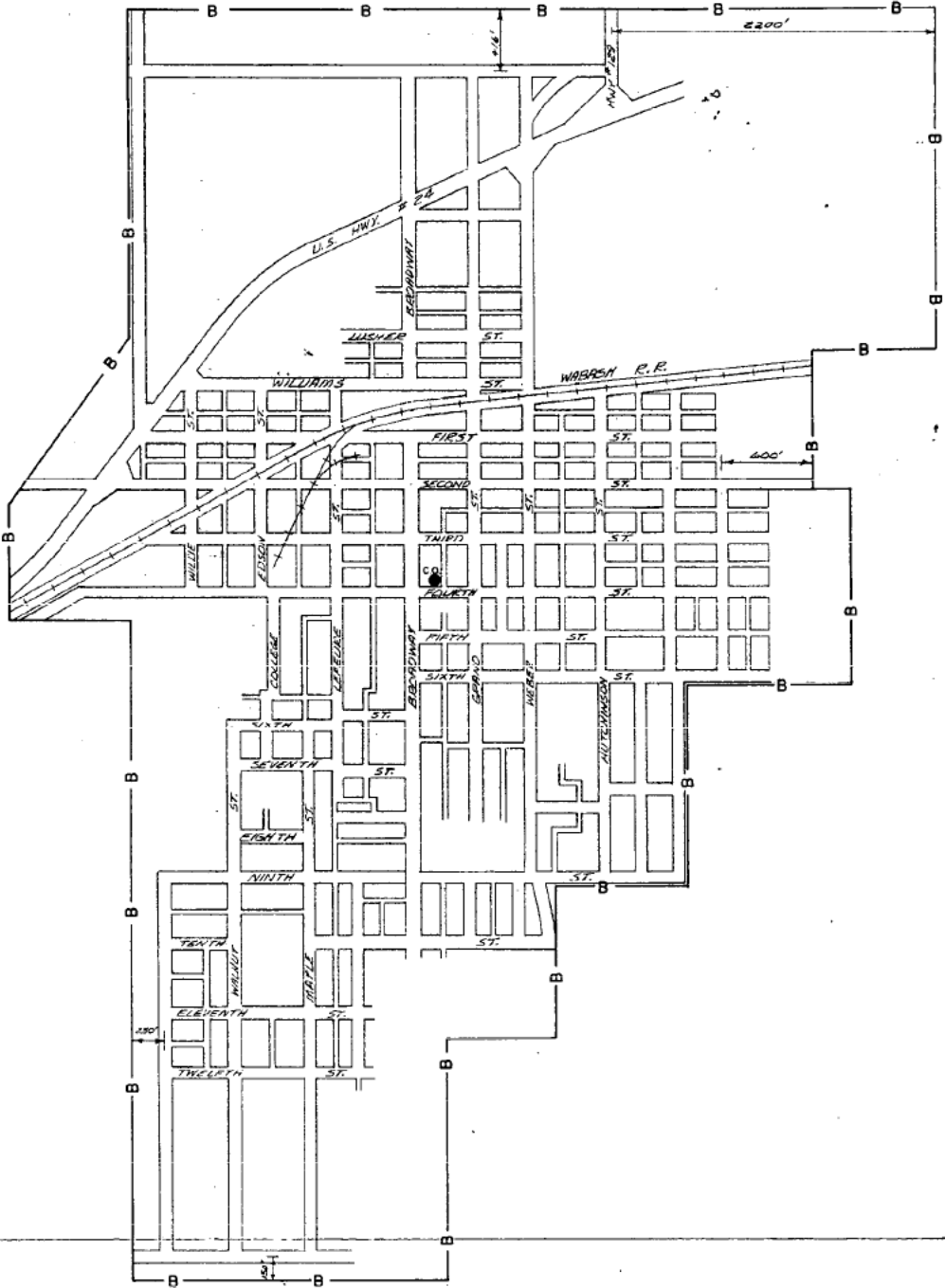

SCALE 1" = 800'  
 REVISED 1-18-65  
 REVISED 3-4-64

CHARITON VALLEY TELEPHONE CORP  
 MISSOURI 535  
 BASE RATE AREA - SALISBURY TOWN  
 FINLEY ENGINEERING COMPANY  
 LAMAR, MO.  
 DWN. BY NCF  
 DATE 12-3-63

**FILED**  
 MAR 8 - 1966  
 PUBLIC SERVICE COMMISSION

**RECEIVED**  
 FEB 7 - 1966  
 MISSOURI  
 Public Service Comm.

