

Name of Utility: Confluence Rivers Utility Operating Company, LLC

Service Area: Missouri Service Areas

Rules Governing Rendering of Sewer Service	
<u>INDEX OF SERVICE AREA MAPS (Continued)</u>	
<u>Sheet No.</u>	<u>Description</u>
30	Map of Service Area – Wil-Mar Estates
31	Map of Service Area – Fox Run
32	Map of Service Area – Country Hills
33	Map of Service Area – Private Gardens / Prairie Field
34	Map of Service Area – Hillcrest Manor Subdivision
35	Map of Service Area – Chelsea Rose
36	Map of Service Area – Cimarron Bay
37	Map of Service Area – Cedar Glen
38	Map of Service Area – Eagle Woods / State Route KK
39	Map of Service Area – Port Perry
40	Map of Service Area – Villages of Whiteman
41	Map of Service Area – Hunter’s Ridge
42	Map of Service Area – South Walnut Hills
43	Map of Service Area – Terre du Lac
44	Map of Service Area – Deer Run Estates
45	Map of Service Area – Glenmeadows
46	Map of Service Area – Oasis MHP
47	Map of Service Area – Stone Ridge Meadows
48	Map of Service Area – Four Season Mobile Home Park
49	Map of Service Area – Lost Valley
50	Map of Service Area – Quail Run
51	Map of Service Area – Village of Luray
52	Map of Service Area – Brussels Valley Estates
53	Map of Service Area – Johnson Bay
54	Map of Service Area – Mapaville Meadows
*55	Map of Service Area – Country Life Acres
* Indicates new rate or text	
+ Indicates change	

DATE OF ISSUE: January 29, 2024
 Month Day Year

DATE EFFECTIVE: February 28, 2024
 Month Day Year

ISSUED BY Josiah Cox - President
 Name of Officer Title

1630 Des Peres Road, Suite 140, St. Louis, MO 63131
 Mailing Address

Name of Utility: Confluence Rivers Utility Operating Company, LLC

Service Area: Missouri Service Areas

Rules Governing Rendering of Sewer Service

*Map of Service Area: Country Life Acres

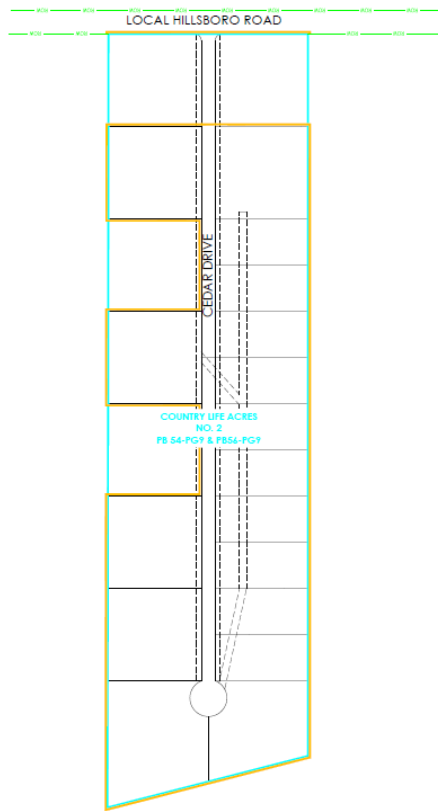

- * Indicates new rate or text
- + Indicates change

DATE OF ISSUE: January 29, 2024
Month Day Year

DATE EFFECTIVE: February 28, 2024
Month Day Year

ISSUED BY Josiah Cox - President
Name of Officer Title

1630 Des Peres Road, Suite 140, St. Louis, MO 63131
Mailing Address

Name of Utility: Confluence Rivers Utility Operating Company, LLC

Service Area: Missouri Service Areas

Rules Governing Rendering of Sewer Service	
112	Legal Description of Service Area – Quail Run
113	Legal Description of Service Area –Village of Luray
114	Legal Description of Service Area –Brussels Valley Estates
115	Legal Description of Service Area –Johnson Bay
116	Legal Description of Service Area –Mapaville Meadows
*117	Legal Description of Service Area –Country Life Acres
<p>* Indicates new rate or text + Indicates change</p>	

DATE OF ISSUE: January 29, 2024
Month Day Year

DATE EFFECTIVE: February 28, 2024
Month Day Year

ISSUED BY Josiah Cox - President
Name of Officer Title

1630 Des Peres Road, Suite 140, St. Louis, MO 63131
Mailing Address

Name of Utility: Confluence Rivers Utility Operating Company, LLC

Service Area: Missouri Service Areas

Rules Governing Rendering of Sewer Service

*Legal Description of the Country Life Acres Service Area

The area served is part of Jefferson County, Missouri and is more particularly described as follows:

Commencing from the northeast corner of the Northeast Quarter of Section 33, Township 42 North, Range 4 East; thence along the north line of said Northeast Quarter, Westerly 930.00 feet more or less; thence leaving the north line of said Northeast Quarter, Southerly 200.00 feet more or less to the point of beginning; thence continuing Southerly 1362.40 feet more or less; thence Southwesterly 447.70 feet more or less; thence Northerly 674.00 feet more or less; thence Easterly 202.09 feet more or less; thence Northerly 200.00 feet more or less; thence Westerly 201.80 feet more or less; thence Northerly 200.00 feet more or less; thence Easterly 201.51 feet more or less; thence Northerly 200.00 feet more or less; thence Westerly 201.22 feet more or less; thence Northerly 200.00 feet more or less; thence Easterly 431.43 feet more or less to the point of beginning, containing 12.23 acres more or less.

* Indicates new rate or text

+ Indicates change

DATE OF ISSUE: January 29, 2024
Month Day Year

DATE EFFECTIVE: February 28, 2024
Month Day Year

ISSUED BY Josiah Cox - President
Name of Officer Title

1630 Des Peres Road, Suite 140, St. Louis, MO 63131
Mailing Address

Name of Utility: Confluence Rivers Utility Operating Company, LLC

Service Area: Missouri Service Areas

Rules Governing Rendering of Sewer Service	
<p><u>*Schedule of Rates Continued.</u> (Country Life Acres)</p>	
Monthly Sewer Rate	\$12.00 Flat Rate
<p><u>Taxes:</u> These rates do not include any municipal, state or federal taxes computed on either billing or consumption. Such taxes applicable shall be added as separate items in rendering each bill.</p>	
<p>* Indicates new rate or text + Indicates change</p>	

DATE OF ISSUE: January 29, 2024
Month Day Year

DATE EFFECTIVE: February 28, 2024
Month Day Year

ISSUED BY Josiah Cox - President
Name of Officer Title

1630 Des Peres Road, Suite 140, St. Louis, MO 63131
Mailing Address