

Name of Utility: Confluence Rivers Utility Operating Company, LLC

Service Area: Missouri Service Areas

Rules Governing Rendering of Sewer Service

*Map of Service Area: Country Life Acres

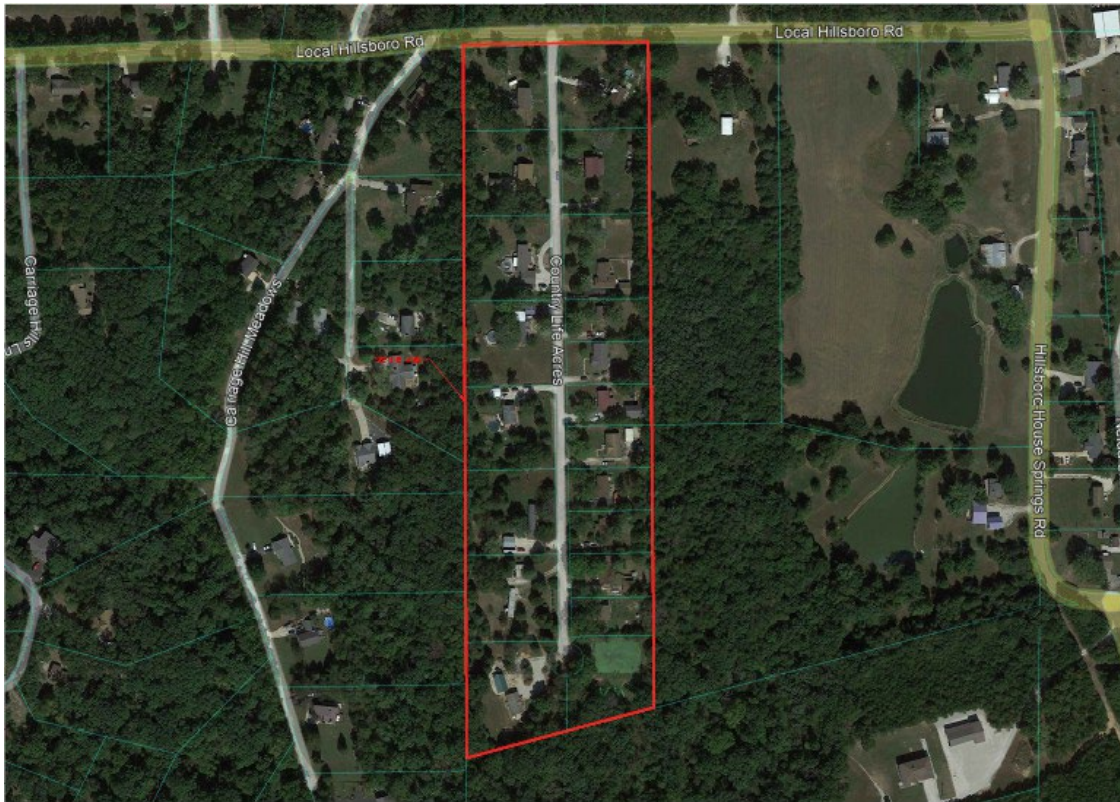

- * Indicates new rate or text
- + Indicates change

DATE OF ISSUE: January 29, 2024
Month Day Year

DATE EFFECTIVE: February 28, 2024
Month Day Year

ISSUED BY Josiah Cox - President
Name of Officer Title

1630 Des Peres Road, Suite 140, St. Louis, MO 63131
Mailing Address

Name of Utility: Confluence Rivers Utility Operating Company, LLC

Service Area: Missouri Service Areas

Rules Governing Rendering of Sewer Service

*Legal Description of the Country Life Acres Service Area

The area served is part of Jefferson County, Missouri and is more particularly described as follows:

Commencing from the northeast corner of the Northeast Quarter of Section 33, Township 42 North, Range 4 East; thence along the north line of said Northeast Quarter, Westerly 930.00 feet more or less to the point of beginning; thence leaving the north line of said Northeast Quarter, Southerly 1582.40 feet more or less; thence Southwesterly 447.70 feet more or less; thence Northerly 1694.00 feet more or less to the north line of said Northeast Quarter; thence along the north line of said Northeast Quarter, Easterly 431.00 feet more or less to the point of beginning, containing 16.26 acres more or less.

* Indicates new rate or text

+ Indicates change

DATE OF ISSUE: January 29, 2024
Month Day Year

DATE EFFECTIVE: February 28, 2024
Month Day Year

ISSUED BY Josiah Cox - President
Name of Officer Title

1630 Des Peres Road, Suite 140, St. Louis, MO 63131
Mailing Address