

Name of Utility: Confluence Rivers Utility Operating Company, LLC

Service Area: Missouri Service Areas

Rules Governing Rendering of Sewer Service	
<u>INDEX OF SERVICE AREA MAPS (Continued)</u>	
<u>Sheet No.</u>	<u>Description</u>
30	Map of Service Area – Wil-Mar Estates
31	Map of Service Area – Fox Run
32	Map of Service Area – Country Hills
33	Map of Service Area – Private Gardens / Prairie Field
34	Map of Service Area – Hillcrest Manor Subdivision
35	Map of Service Area – Chelsea Rose
36	Map of Service Area – Cimarron Bay
37	Map of Service Area – Cedar Glen
38	Map of Service Area – Eagle Woods / State Route KK
39	Map of Service Area – Port Perry
40	Map of Service Area – Villages of Whiteman
41	Map of Service Area – Hunter’s Ridge
42	Map of Service Area – South Walnut Hills
43	Map of Service Area – Terre du Lac
44	Map of Service Area – Deer Run Estates
45	Map of Service Area – Glenmeadows
46	Map of Service Area – Oasis MHP
47	Map of Service Area – Stone Ridge Meadows
48	Map of Service Area – Four Season Mobile Home Park
49	Map of Service Area – Lost Valley
50	Map of Service Area – Quail Run
51	Map of Service Area – Village of Luray
52	Map of Service Area – Brussels Valley Estates
53	Map of Service Area – Johnson Bay
54	Map of Service Area – Mapaville Meadows
55	Map of Service Area – Country Life Acres
*56	Map of Service Area – North Oak
* Indicates new rate or text	
+ Indicates change	

DATE OF ISSUE: February 28, 2024
 Month Day Year

DATE EFFECTIVE: March 29, 2024
 Month Day Year

ISSUED BY Josiah Cox - President
 Name of Officer Title

1630 Des Peres Road, Suite 140, St. Louis, MO 63131
 Mailing Address

Name of Utility: Confluence Rivers Utility Operating Company, LLC

Service Area: Missouri Service Areas

Rules Governing Rendering of Sewer Service

*Map of Service Area: North Oak

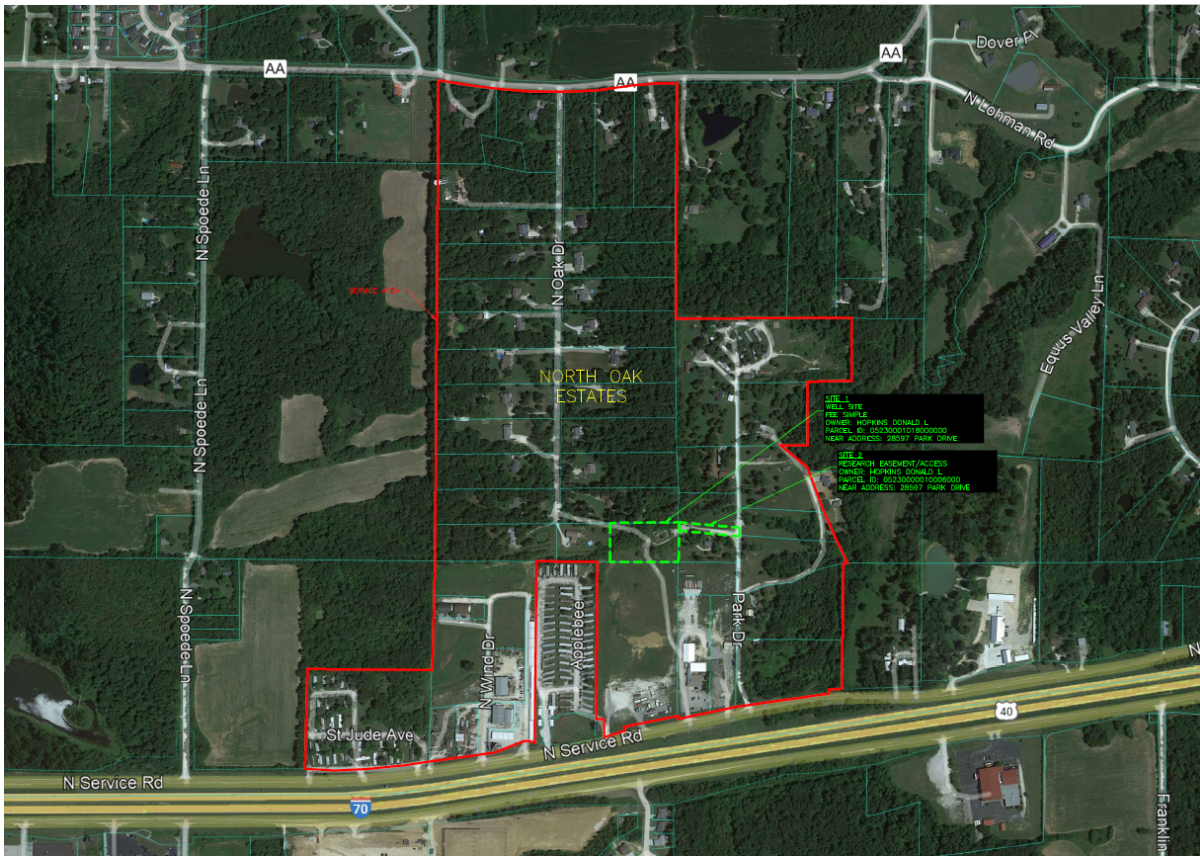

- * Indicates new rate or text
- + Indicates change

DATE OF ISSUE: February 28, 2024
Month Day Year

DATE EFFECTIVE: March 29, 2024
Month Day Year

ISSUED BY Josiah Cox - President
Name of Officer Title

1630 Des Peres Road, Suite 140, St. Louis, MO 63131
Mailing Address

Name of Utility: Confluence Rivers Utility Operating Company, LLC

Service Area: Missouri Service Areas

Rules Governing Rendering of Sewer Service	
112	Legal Description of Service Area – Quail Run
113	Legal Description of Service Area –Village of Luray
114	Legal Description of Service Area –Brussels Valley Estates
115	Legal Description of Service Area –Johnson Bay
116	Legal Description of Service Area –Mapaville Meadows
117	Legal Description of Service Area –Country Life Acres
*117A	Legal Description of Service Area –North Oak
<p>* Indicates new rate or text + Indicates change</p>	

DATE OF ISSUE: February 28, 2024
Month Day Year

DATE EFFECTIVE: March 29, 2024
Month Day Year

ISSUED BY Josiah Cox - President
Name of Officer Title

1630 Des Peres Road, Suite 140, St. Louis, MO 63131
Mailing Address

Name of Utility: Confluence Rivers Utility Operating Company, LLC

Service Area: Missouri Service Areas

Rules Governing Rendering of Sewer Service

*Legal Description of the North Oak Service Area

The area served is part of Warren County, Missouri and is more particularly described as follows: Commencing from the northwest corner of Section 23, Township 47 North, Range 2 west; thence along the west line of said Section 23, Southerly 45.57 feet more or less to the south right-of-way line of Missouri Highway "AA" and being the point of beginning; thence continuing along the west line of said Section 23, Southerly 3287.35 feet more or less; thence leaving said west line of Section 23, N89°07'16"W 697.34 feet more or less; thence S2°10'00"W 551.53 feet more or less to the north right-of-way line of U.S. Interstate 70; thence along the north right-of-way line of U.S. Interstate 70, Easterly 1306.31 feet more or less; thence leaving said north right-of-way line, N1°05'32"E 1001.28 feet more or less; thence S88°44'13"E 340.45 feet more or less; thence S1°16'37"W 865.81 feet more or less; thence S88°56'25"E 52.36 feet more or less; thence S5°07'28"W 104.88 feet more or less to the north right-of-way line of U.S. Interstate 70; thence along said north right-of-way line, Easterly 1455.52 feet more or less; thence leaving said north right-of-way line, N1°05'01"E 699.03 feet more or less; thence N81°25'38"E 27.00 feet more or less; thence N23°01'13"W 576.82 feet more or less; thence N47°58'17"W 190.06 feet more or less; thence S89°34'25"E 154.84 feet more or less; thence N0°28'59"W 352.18 feet more or less; thence N87°08'37"E 244.60 feet more or less; thence N2°19'26"E 341.23 feet more or less; thence N89°24'14"W 991.16 feet more or less; thence N0°57'32"E 1308.59 feet more or less to the south right-of-way line of Missouri Highway "AA"; thence along said south right-of-way line, Westerly 1336.06 feet more or less to the point of beginning, containing 155.72 acres more or less.

- * Indicates new rate or text
+ Indicates change

DATE OF ISSUE: February 28, 2024
Month Day Year

DATE EFFECTIVE: March 29, 2024
Month Day Year

ISSUED BY Josiah Cox - President
Name of Officer Title

1630 Des Peres Road, Suite 140, St. Louis, MO 63131
Mailing Address

Name of Utility: Confluence Rivers Utility Operating Company, LLC

Service Area: Missouri Service Areas

Rules Governing Rendering of Sewer Service	
<p><u>*Schedule of Rates Continued.</u> (North Oak)</p> <p>Sewer Rate Schedule “A” – Single Family Dwellings: \$37.70/month</p> <p>Sewer Rate Schedule “B.1” – Multiple Family Dwellings where collecting sewers serving each unit are owned by the utility: \$30.16/month</p> <p>Sewer Rate Schedule “B.2” – Multiple Family Dwellings where collecting sewers are NOT owned by the utility: \$30.16 per unit/month</p> <p>Sewer Rate Schedule “C” – Commercial Establishments: \$41.17/month</p> <p>Sewer Rate Schedule “D” – Industrial Waste: *a Special Contract for service approved by the Missouri Public Service Commission shall set industrial waste rates.</p> <p><u>Taxes:</u> These rates do not include any municipal, state or federal taxes computed on either billing or consumption. Such taxes applicable shall be added as separate items in rendering each bill.</p> <p>* Indicates new rate or text + Indicates change</p>	

DATE OF ISSUE: February 28, 2024
Month Day Year

DATE EFFECTIVE: March 29, 2024
Month Day Year

ISSUED BY Josiah Cox - President
Name of Officer Title

1630 Des Peres Road, Suite 140, St. Louis, MO 63131
Mailing Address