

**This map depicts the proposed route as of March 26, 2014 and is subject to change. Modifications may result from landowner consultation, final engineering and design, environmental permitting, and other surveying results.**

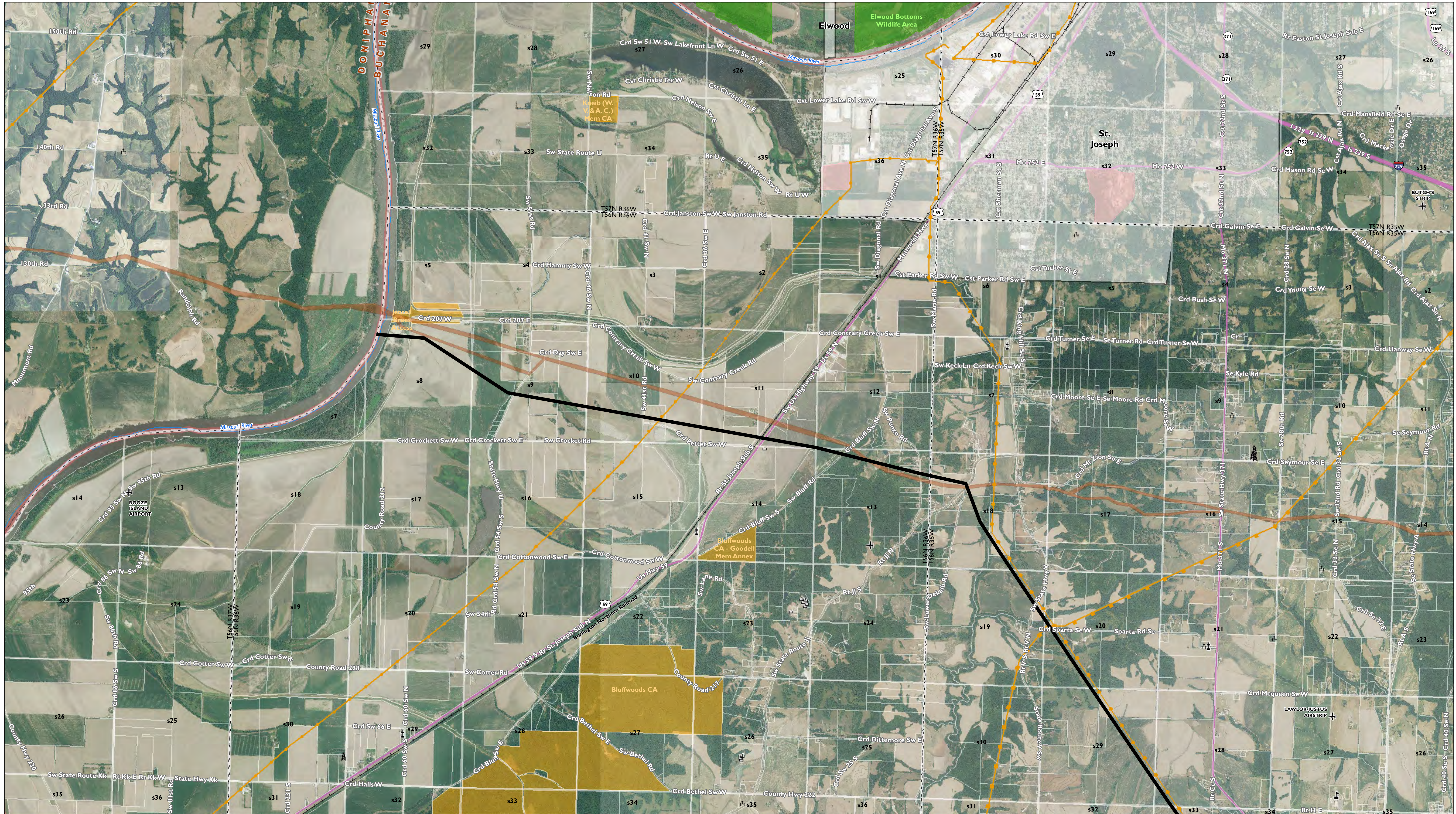

**Legend**

- Proposed Route\*
- Airport
- County Boundary
- Public Land Survey System
- Parcel boundaries shown with white outline
- Railroad
- Pipeline Corridor
- Existing Transmission
  - >230 kV
  - 138 kV and 161 kV
  - <115 kV
- Cellular Tower
- Cemetery
- Church
- Commercial Building
- Recreation Site
- School

**Conservation Lands**

- Private/Local
- State Land
- Federal Land

Imagery Source: National Agriculture Imagery Program (NAIP) 2012, MSDis NAIP 2012

## Grain Belt Express Clean Line

### Missouri Proposed Route

\*Line width is to scale for a typical 150-foot wide easement.

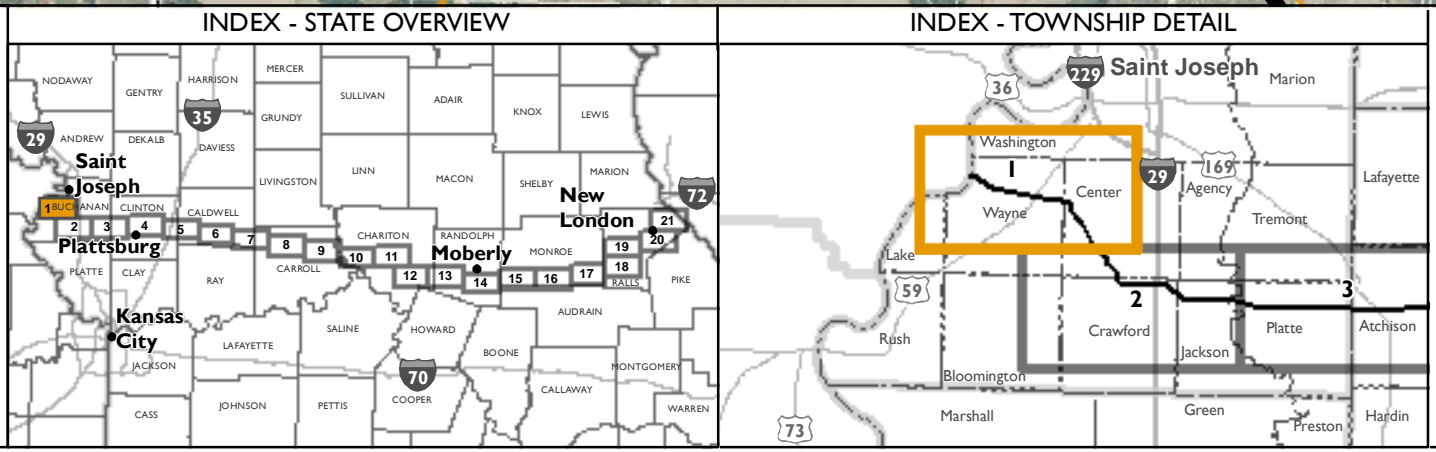

**Tile 1 of 21**

**GRAIN BELT EXPRESS**  
CLEAN LINE

1 in = 2,000 feet when produced at a page size of 22" by 34"  
or 1 in = 4,000 feet when produced at a page size of 11" by 17"



**This map depicts the proposed route as of March 26, 2014 and is subject to change. Modifications may result from landowner consultation, final engineering and design, environmental permitting, and other surveying results.**



**Legend**

- Proposed Route\*
- Airport
- County Boundary
- Public Land Survey System
- Parcel boundaries shown with white outline
- Railroad
- Pipeline Corridor
- Existing Transmission**
- >230 kV
- 138 kV and 161 kV
- <115 kV
- Cellular Tower
- Cemetery
- Church
- Commercial Building
- Recreation Site
- School

**Conservation Lands**

- Private/Local
- State Land
- Federal Land

Imagery Source: National Agriculture Imagery Program (NAIP) 2012, MSDIS NAIP 2012

## Grain Belt Express Clean Line

### Missouri Proposed Route

\*Line width is to scale for a typical 150-foot wide easement.

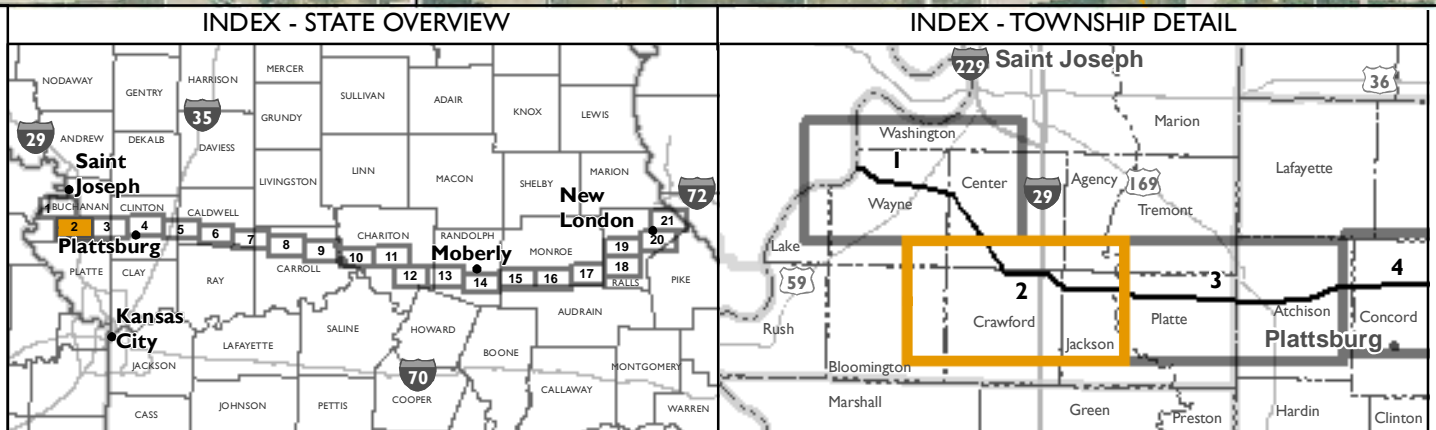

**Tile 2 of 21**

**GRAIN BELT EXPRESS**  
CLEAN LINE

1 in = 2,000 feet when produced at a page size of 22" by 34"  
or 1 in = 4,000 feet when produced at a page size of 11" by 17"



**This map depicts the proposed route as of March 26, 2014 and is subject to change. Modifications may result from landowner consultation, final engineering and design, environmental permitting, and other surveying results.**

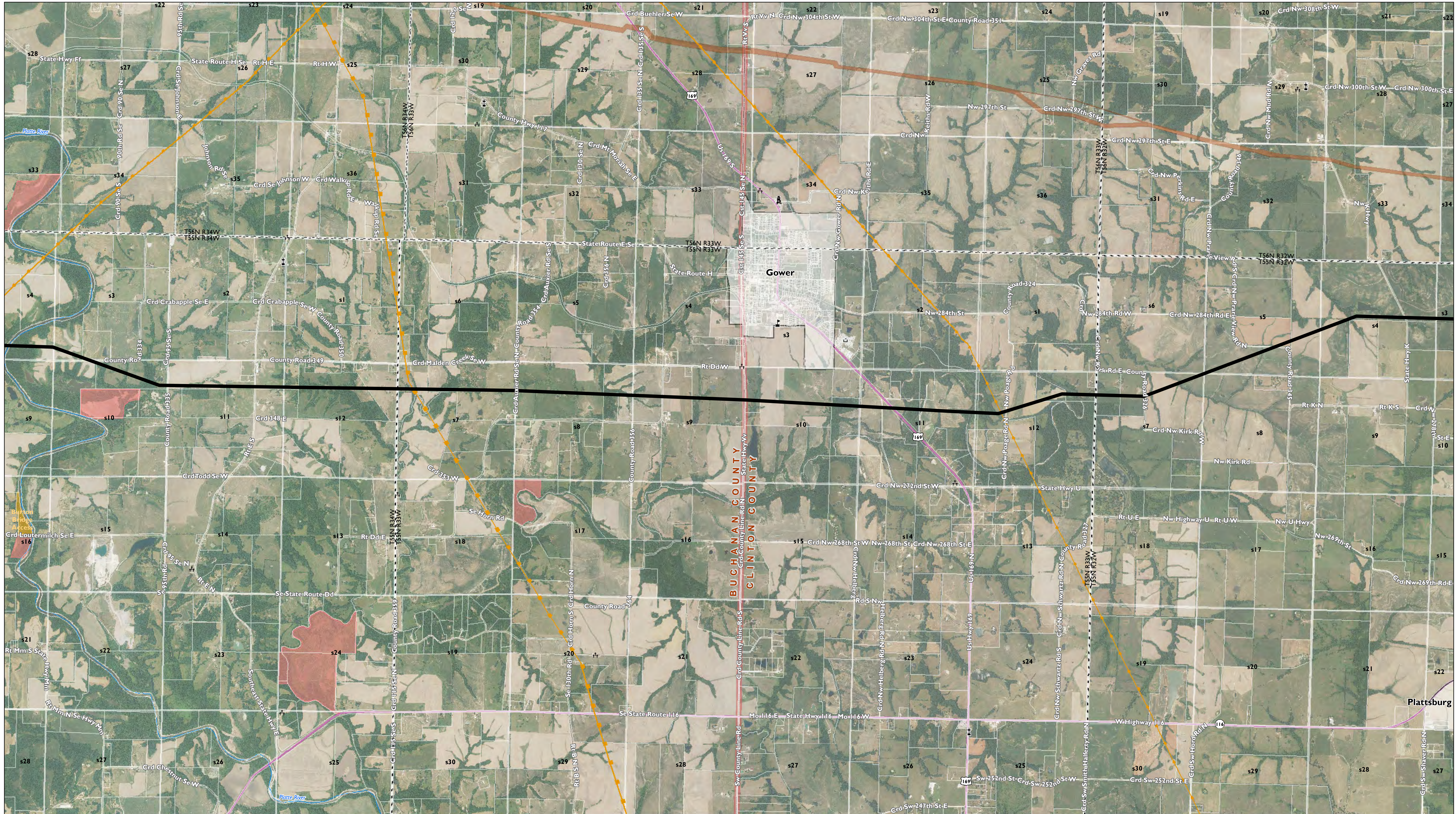

**Legend**

- Proposed Route\*
- Railroad
- Pipeline Corridor
- Existing Transmission
- >230 kV
- 138 kV and 161 kV
- <115 kV
- County Boundary
- Public Land Survey System
- Parcel boundaries shown with white outline
- Cellular Tower
- Cemetery
- Church
- Commercial Building
- Recreation Site
- School

**Conservation Lands**

- Private/Local
- State Land
- Federal Land

Imagery Source: National Agriculture Imagery Program (NAIP) 2012, MSDIS NAIP 2012

## Grain Belt Express Clean Line

### Missouri Proposed Route

\*Line width is to scale for a typical 150-foot wide easement.

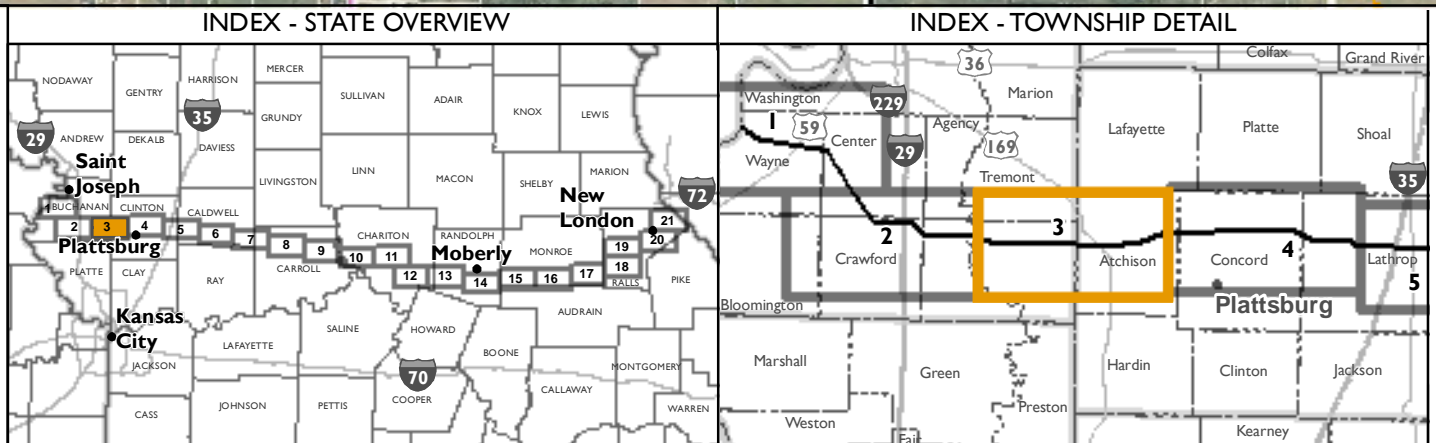

**Tile 3 of 21**

**GRAIN BELT EXPRESS**  
CLEAN LINE

1 in = 2,000 feet when produced at a page size of 22" by 34"  
or 1 in = 4,000 feet when produced at a page size of 11" by 17"



**This map depicts the proposed route as of March 26, 2014 and is subject to change. Modifications may result from landowner consultation, final engineering and design, environmental permitting, and other surveying results.**

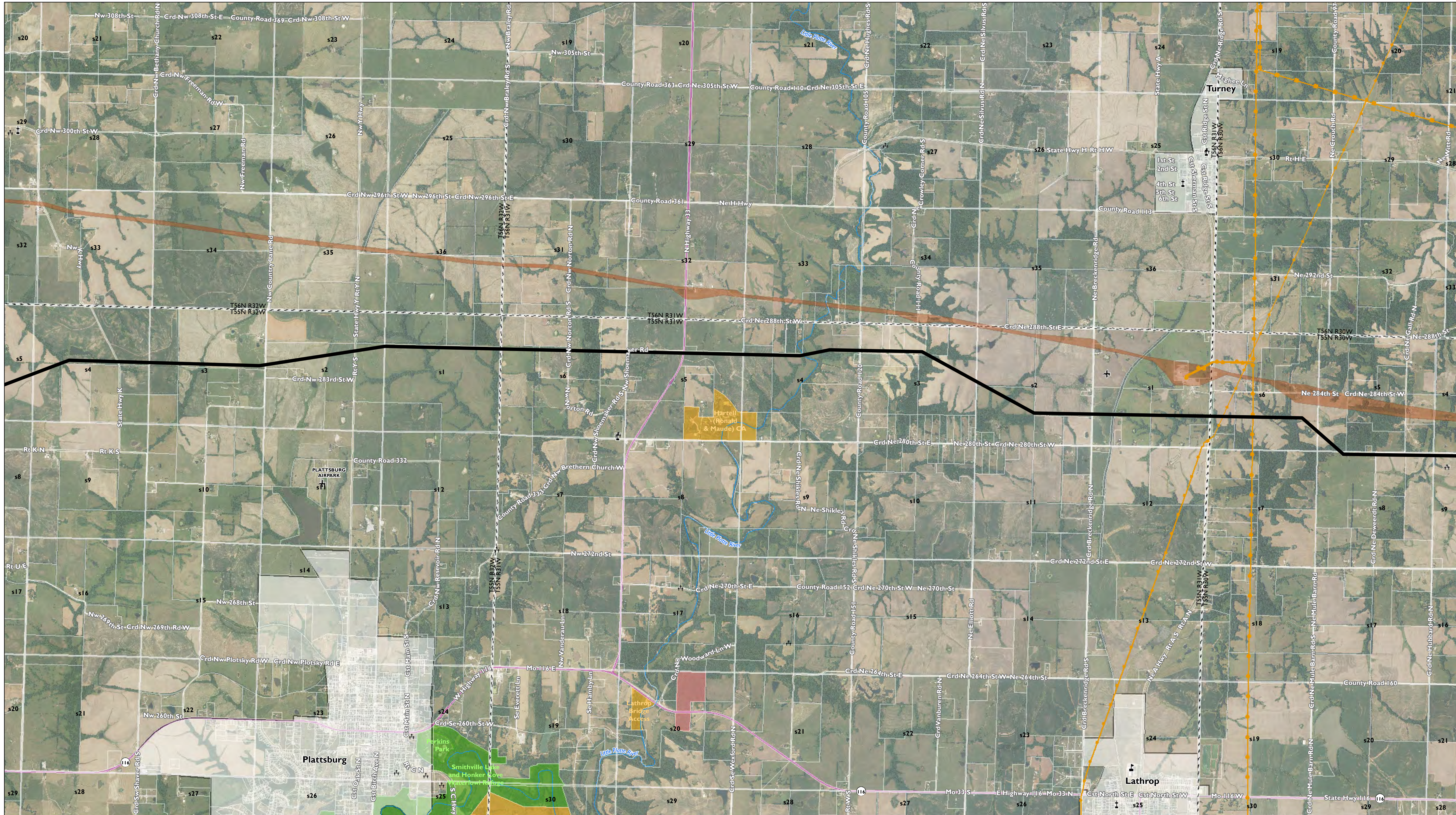

**Legend**

- Proposed Route\*
- Airport
- County Boundary
- Public Land Survey System
- Parcel boundaries shown with white outline
- Railroad
- Pipeline Corridor
- Existing Transmission**
- >230 kV
- 138 kV and 161 kV
- <115 kV
- Cellular Tower
- Cemetery
- Church
- Commercial Building
- Recreation Site
- School

**Conservation Lands**

- Private/Local
- State Land
- Federal Land

Imagery Source: National Agriculture Imagery Program (NAIP) 2012, MSDBS NAIP 2012

## Grain Belt Express Clean Line

### Missouri Proposed Route

\*Line width is to scale for a typical 150-foot wide easement.

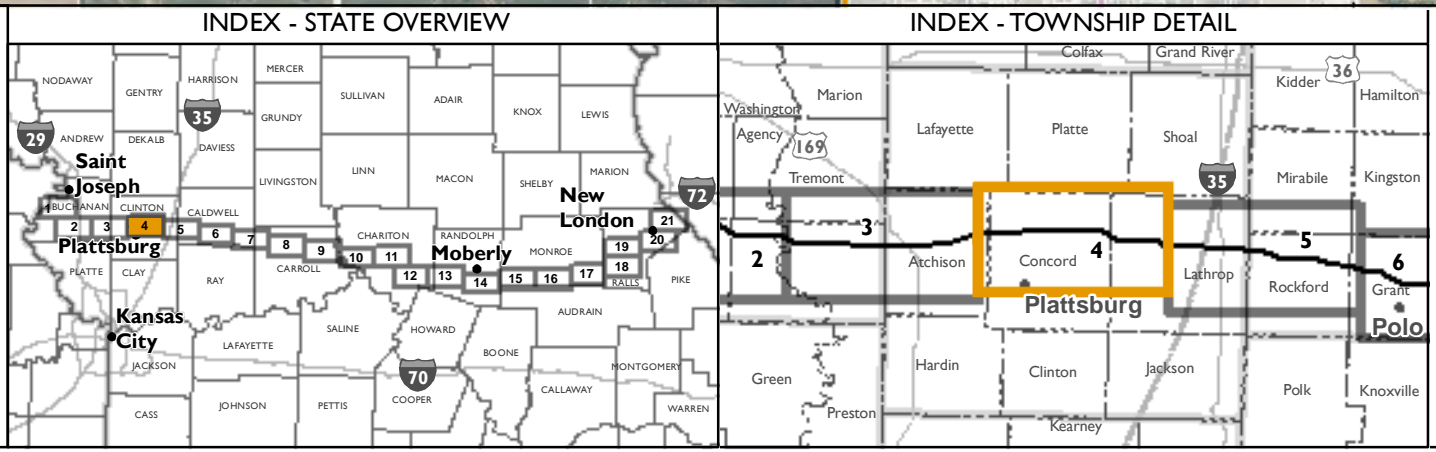

**Tile 4 of 21**

**GRAIN BELT EXPRESS**  
CLEAN LINE

0 0.25 0.5 1 Miles

1 in = 2,000 feet when produced at a page size of 22" by 34" or 1 in = 4,000 feet when produced at a page size of 11" by 17"



**This map depicts the proposed route as of March 26, 2014 and is subject to change. Modifications may result from landowner consultation, final engineering and design, environmental permitting, and other surveying results.**



**Legend**

- Proposed Route\*
- Airport
- County Boundary
- Public Land Survey System
- Parcel boundaries shown with white outline
- Railroad
- Pipeline Corridor
- Existing Transmission**
- >230 kV
- 138 kV and 161 kV
- <115 kV
- Cellular Tower
- Cemetery
- Church
- Commercial Building
- Recreation Site
- School

**Conservation Lands**

- Private/Local
- State Land
- Federal Land

Imagery Source: National Agriculture Imagery Program (NAIP) 2012, MSDIS NAIP 2012

## Grain Belt Express Clean Line

### Missouri Proposed Route

\*Line width is to scale for a typical 150-foot wide easement.

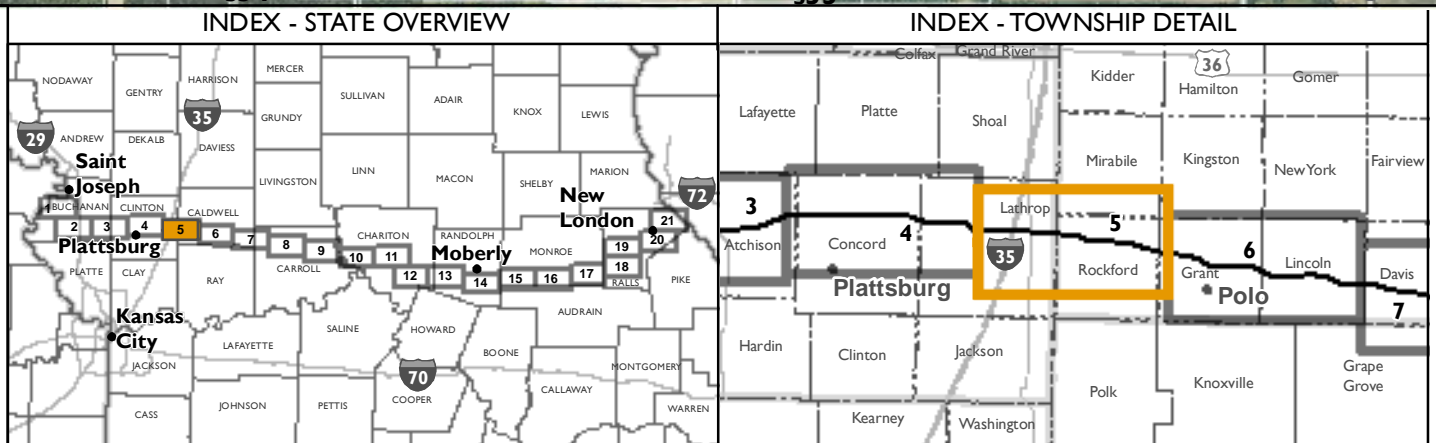

**Tile 5 of 21**

**GRAIN BELT EXPRESS**  
CLEAN LINE

1 in = 2,000 feet when produced at a page size of 22" by 34"  
or 1 in = 4,000 feet when produced at a page size of 11" by 17"



**This map depicts the proposed route as of March 26, 2014 and is subject to change. Modifications may result from landowner consultation, final engineering and design, environmental permitting, and other surveying results.**

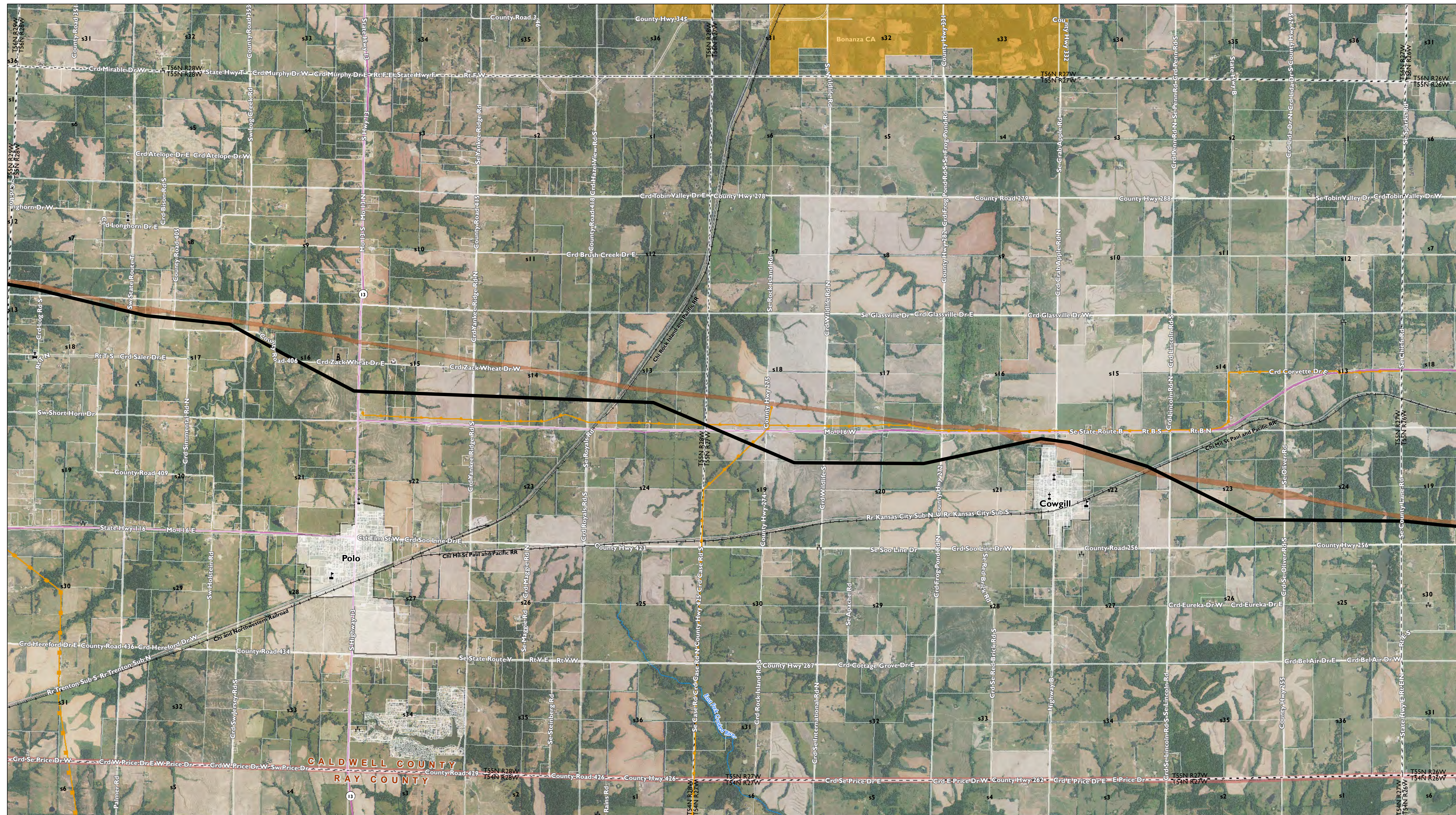

**Legend**

- Proposed Route\*
- Airport
- County Boundary
- Public Land Survey System
- Parcel boundaries shown with white outline
- Railroad
- Pipeline Corridor
- Existing Transmission**
  - >230 kV
  - 138 kV and 161 kV
  - <115 kV
- Cellular Tower
- Cemetery
- Church
- Commercial Building
- Recreation Site
- School
- Conservation Lands**
  - Private/Local
  - State Land
  - Federal Land

Imagery Source: National Agriculture Imagery Program (NAIP) 2012, MS2IS NAIP 2012

## Grain Belt Express Clean Line Missouri Proposed Route

\*Line width is to scale for a typical 150-foot wide easement.

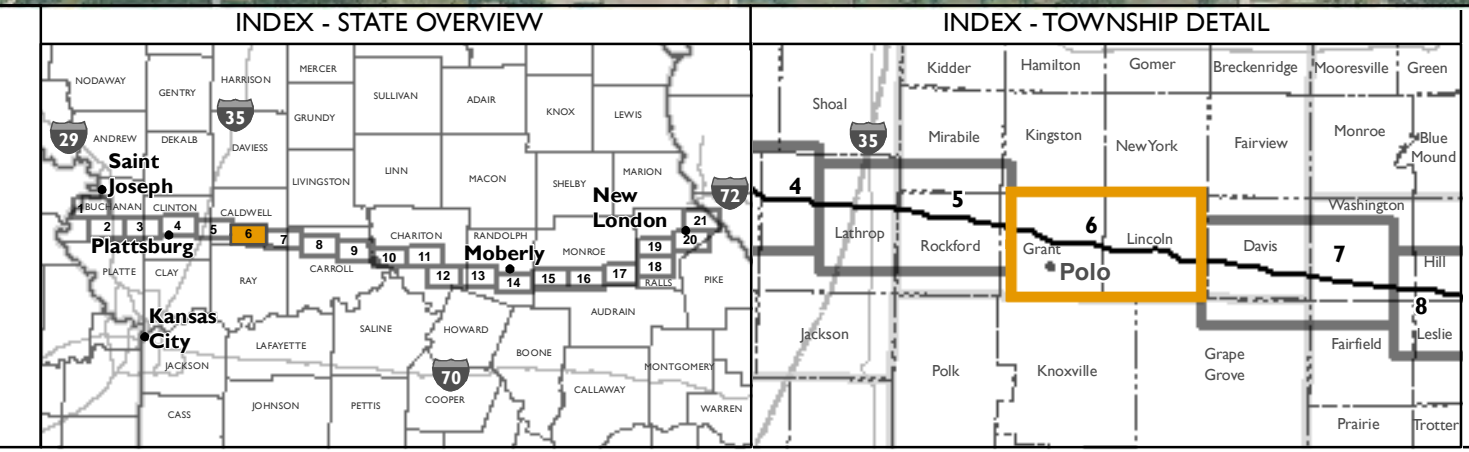

**Tile 6 of 21**  
**GRAIN BELT EXPRESS**  
CLEAN LINE

1  
N

0 0.25 0.5 1  
Miles

1 in = 2,000 feet when produced at a page size of 22" by 34"  
or 1 in = 4,000 feet when produced at a page size of 11" by 17"



**This map depicts the proposed route as of March 26, 2014 and is subject to change. Modifications may result from landowner consultation, final engineering and design, environmental permitting, and other surveying results.**



**Legend**

- Proposed Route\*
- Railroad
- Airport
- County Boundary
- Public Land Survey System
- Parcel boundaries shown with white outline
- Pipeline Corridor
- Existing Transmission**
- >230 kV
- 138 kV and 161 kV
- <115 kV
- Cellular Tower
- Cemetery
- Church
- Commercial Building
- Recreation Site
- School
- Conservation Lands**
- Private/Local
- State Land
- Federal Land

Imagery Source: National Agriculture Imagery Program (NAIP) 2012, MSDIS NAIP 2012

## Grain Belt Express Clean Line

### Missouri Proposed Route

\*Line width is to scale for a typical 150-foot wide easement.

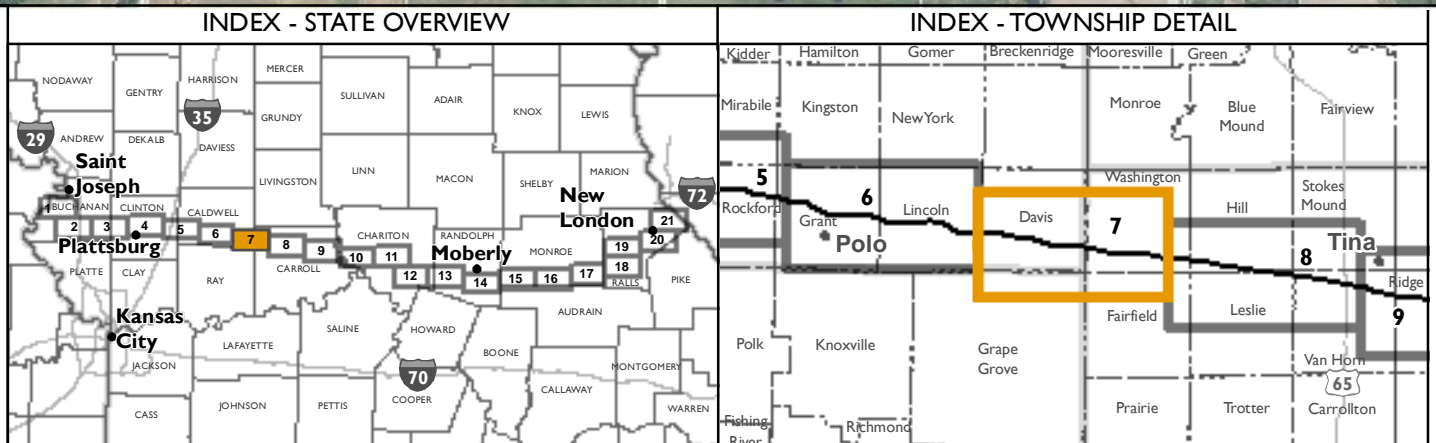

**Tile 7 of 21**

**GRAIN BELT EXPRESS**  
CLEAN LINE

1 in = 2,000 feet when produced at a page size of 22" by 34"  
or 1 in = 4,000 feet when produced at a page size of 11" by 17"



**This map depicts the proposed route as of March 26, 2014 and is subject to change. Modifications may result from landowner consultation, final engineering and design, environmental permitting, and other surveying results.**

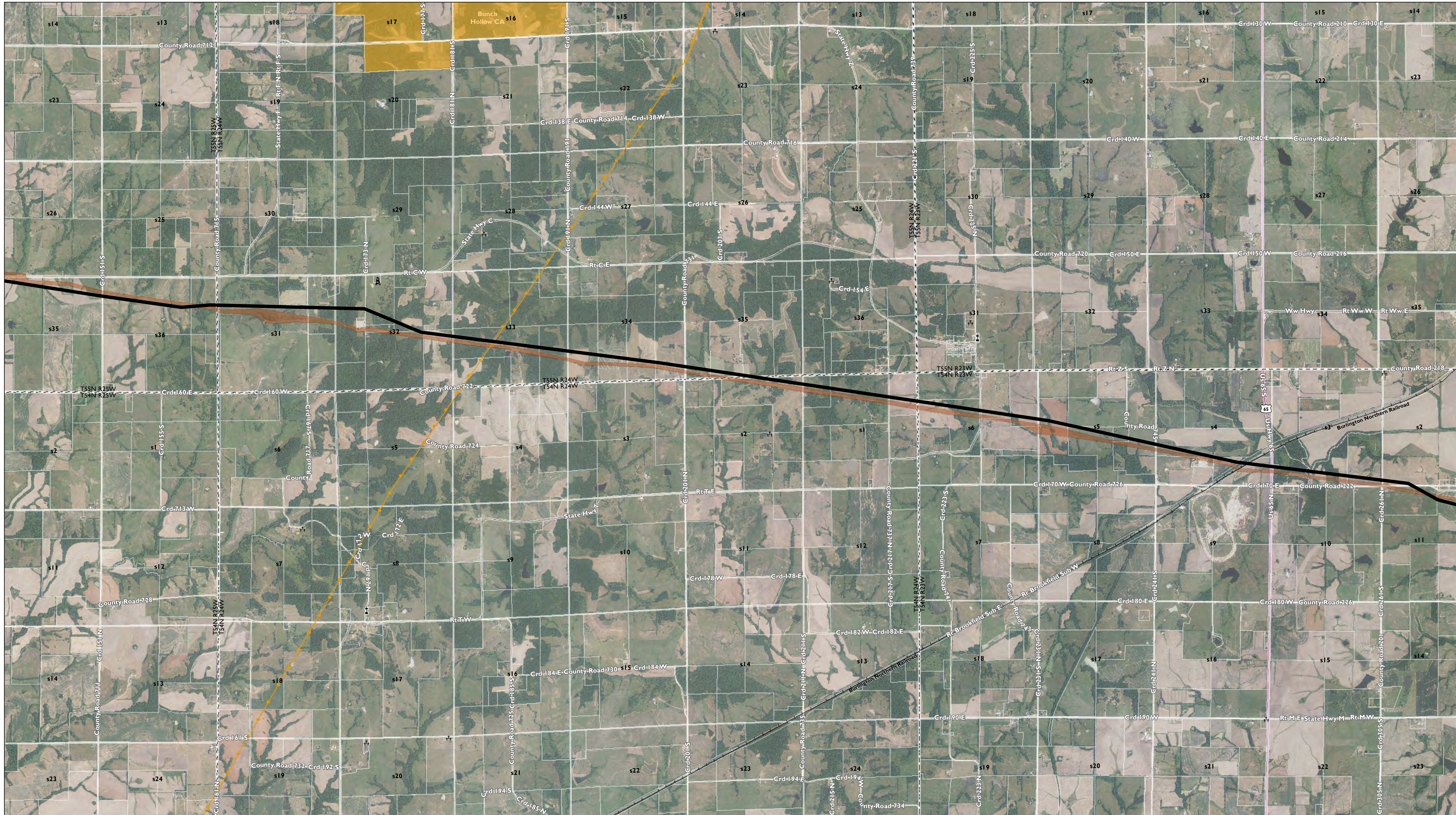

**Legend**

- Proposed Route\*
- Airport
- County Boundary
- Public Land Survey System
- Parcel boundaries shown with white outline
- Railroad
- Pipeline Corridor
- Existing Transmission**
  - >230 kV
  - 138 kV and 161 kV
  - <115 kV
- Cellular Tower
- Cemetery
- Church
- Commercial Building
- Recreation Site
- School

**Conservation Lands**

- Private/Local
- State Land
- Federal Land

Imagery Source: National Agriculture Imagery Program (NAIP) 2012, MS&IS NAIP 2012

## Grain Belt Express Clean Line

### Missouri Proposed Route

\*Line width is to scale for a typical 150-foot wide easement.

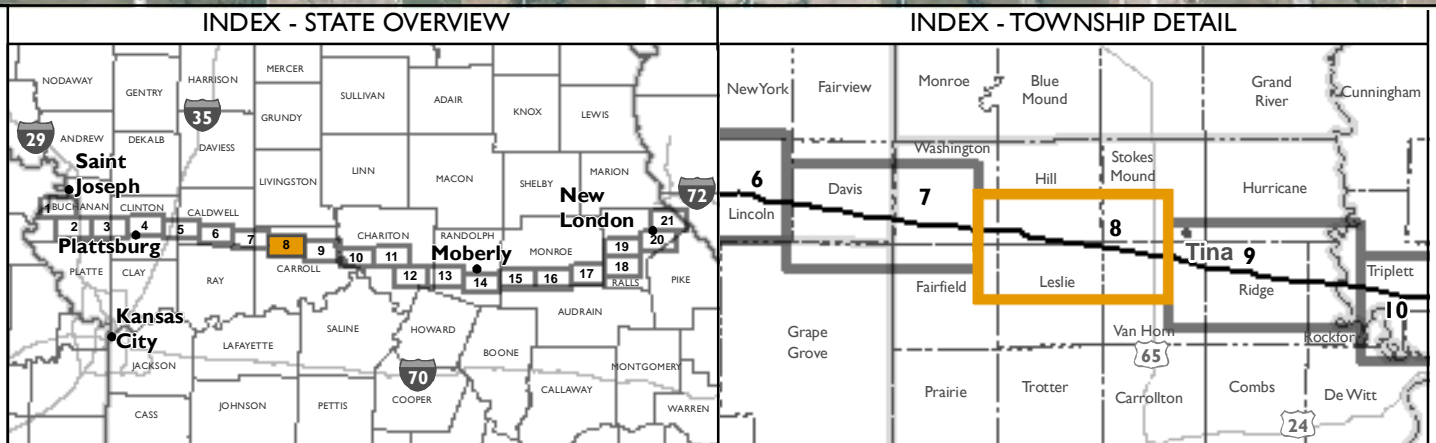

**Tile 8 of 21**

**GRAIN BELT EXPRESS**  
CLEAN LINE

1 in = 2,000 feet when produced at a page size of 22" by 34"  
or 1 in = 4,000 feet when produced at a page size of 11" by 17"



**This map depicts the proposed route as of March 26, 2014 and is subject to change. Modifications may result from landowner consultation, final engineering and design, environmental permitting, and other surveying results.**

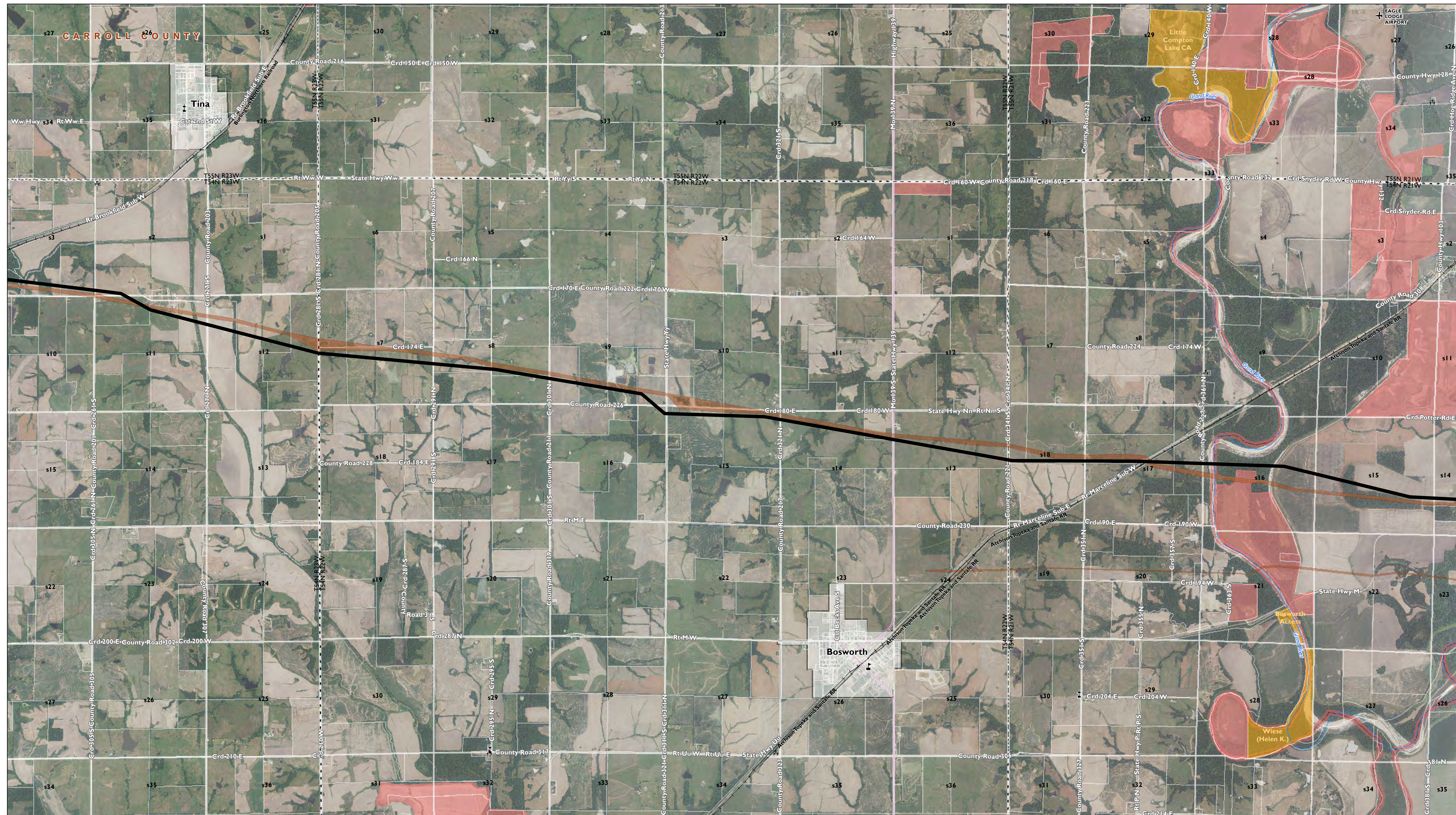

**Legend**

- Proposed Route\*
- Airport
- County Boundary
- Public Land Survey System
- Parcel boundaries shown with white outline
- Railroad
- Pipeline Corridor
- Existing Transmission**
  - >230 kV
  - 138 kV and 161 kV
  - <115 kV
- Cellular Tower
- Cemetery
- Church
- Commercial Building
- Recreation Site
- School

**Conservation Lands**

- Private/Local
- State Land
- Federal Land

Imagery Source: National Agriculture Imagery Program (NAIP) 2012, MSDIS NAIP 2012

## Grain Belt Express Clean Line Missouri Proposed Route

\*Line width is to scale for a typical 150-foot wide easement.

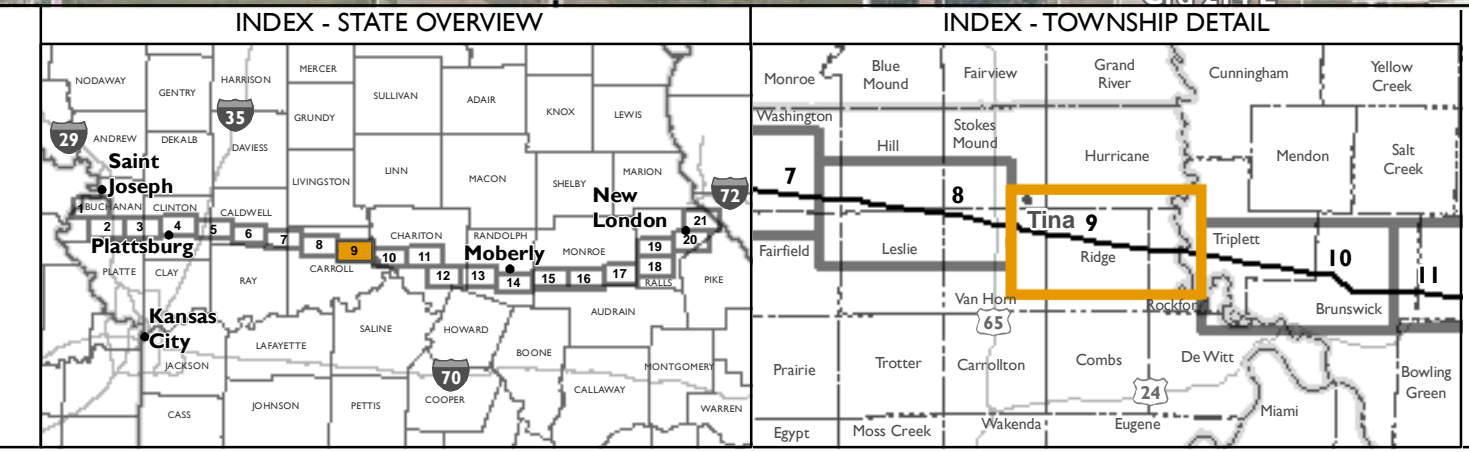

**Tile 9 of 21**  
**GRAIN BELT EXPRESS**  
CLEAN LINE

1 in = 2,000 feet when produced at a page size of 22" by 34"  
or 1 in = 4,000 feet when produced at a page size of 11" by 17"



**This map depicts the proposed route as of March 26, 2014 and is subject to change. Modifications may result from landowner consultation, final engineering and design, environmental permitting, and other surveying results.**

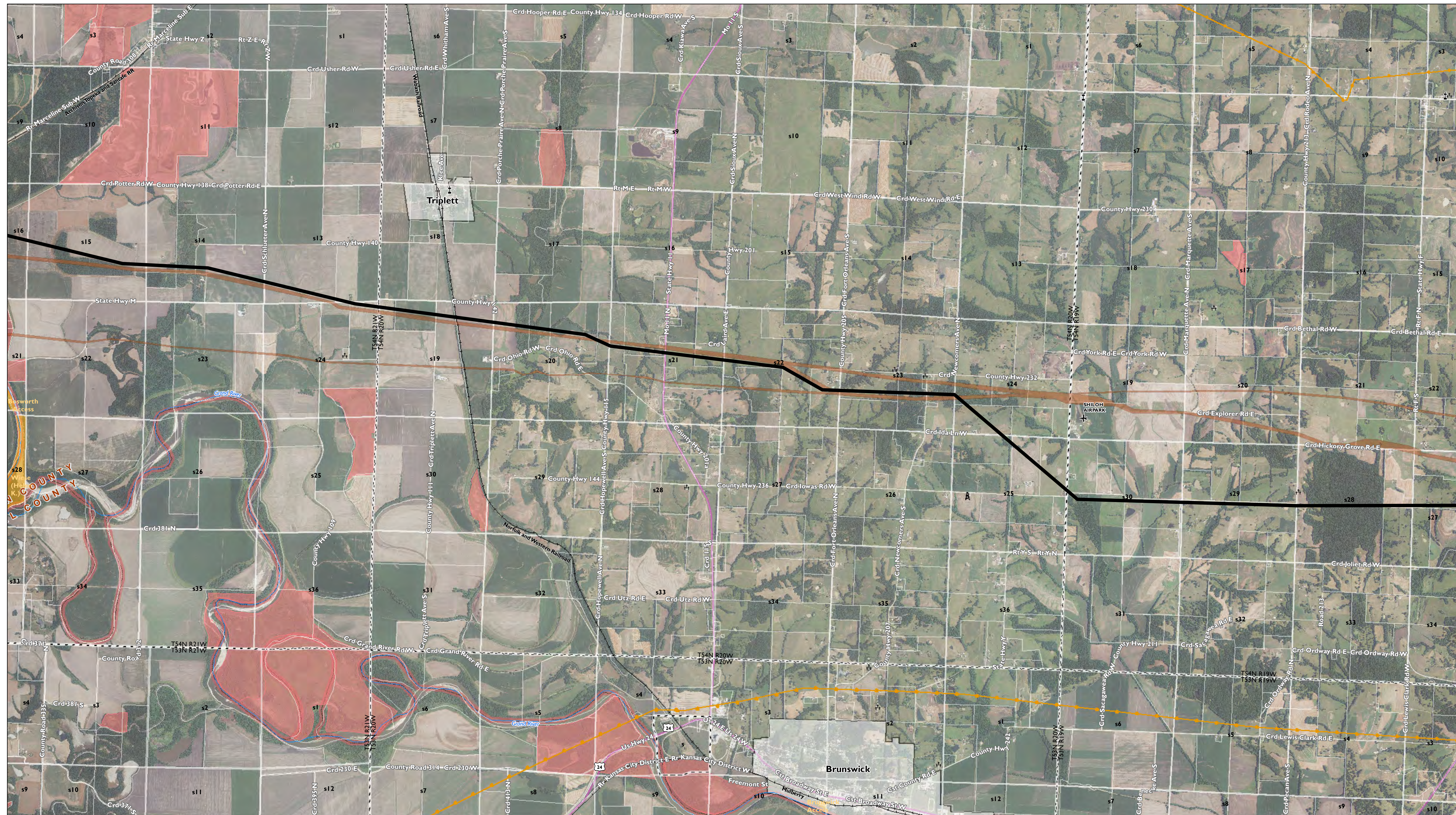

**Legend**

- Proposed Route\*
- Airport
- County Boundary
- Public Land Survey System
- Railroad
- Pipeline Corridor
- Existing Transmission**
  - >230 kV
  - 138 kV and 161 kV
  - <115 kV
- Cellular Tower
- Cemetery
- Church
- Commercial Building
- Recreation Site
- School

**Conservation Lands**

- Private/Local
- State Land
- Federal Land

Imagery Source: National Agriculture Imagery Program (NAIP) 2012, MSDis NAIP 2012

## Grain Belt Express Clean Line Missouri Proposed Route

\*Line width is to scale for a typical 150-foot wide easement.

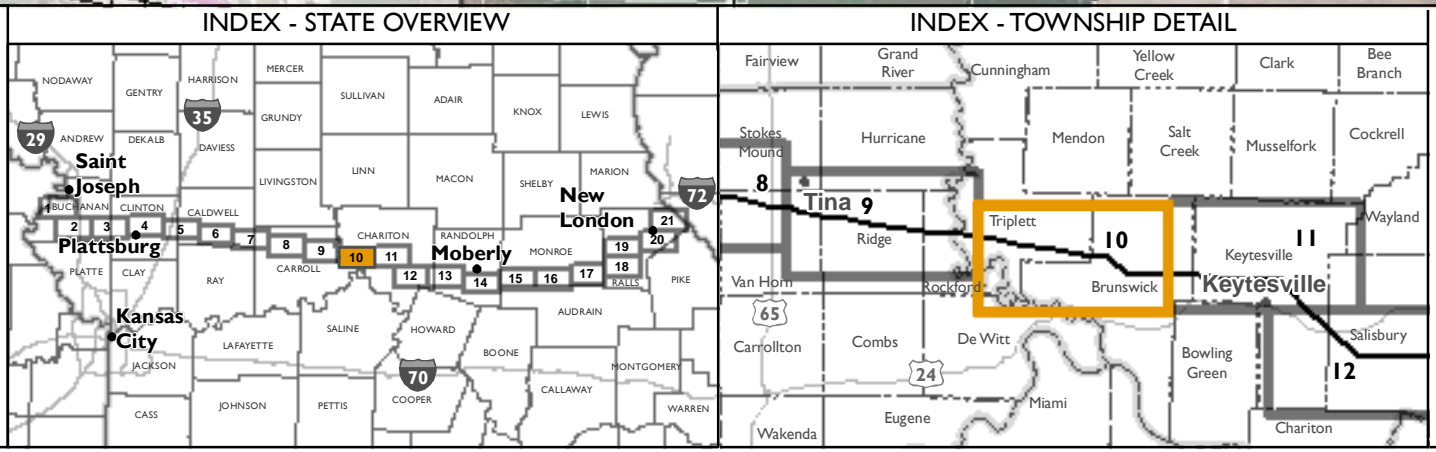

**Tile 10 of 21**  
GRAIN BELT EXPRESS  
CLEAN LINE

1 in = 2,000 feet when produced at a page size of 22" by 34"  
or 1 in = 4,000 feet when produced at a page size of 11" by 17"



**This map depicts the proposed route as of March 26, 2014 and is subject to change. Modifications may result from landowner consultation, final engineering and design, environmental permitting, and other surveying results.**

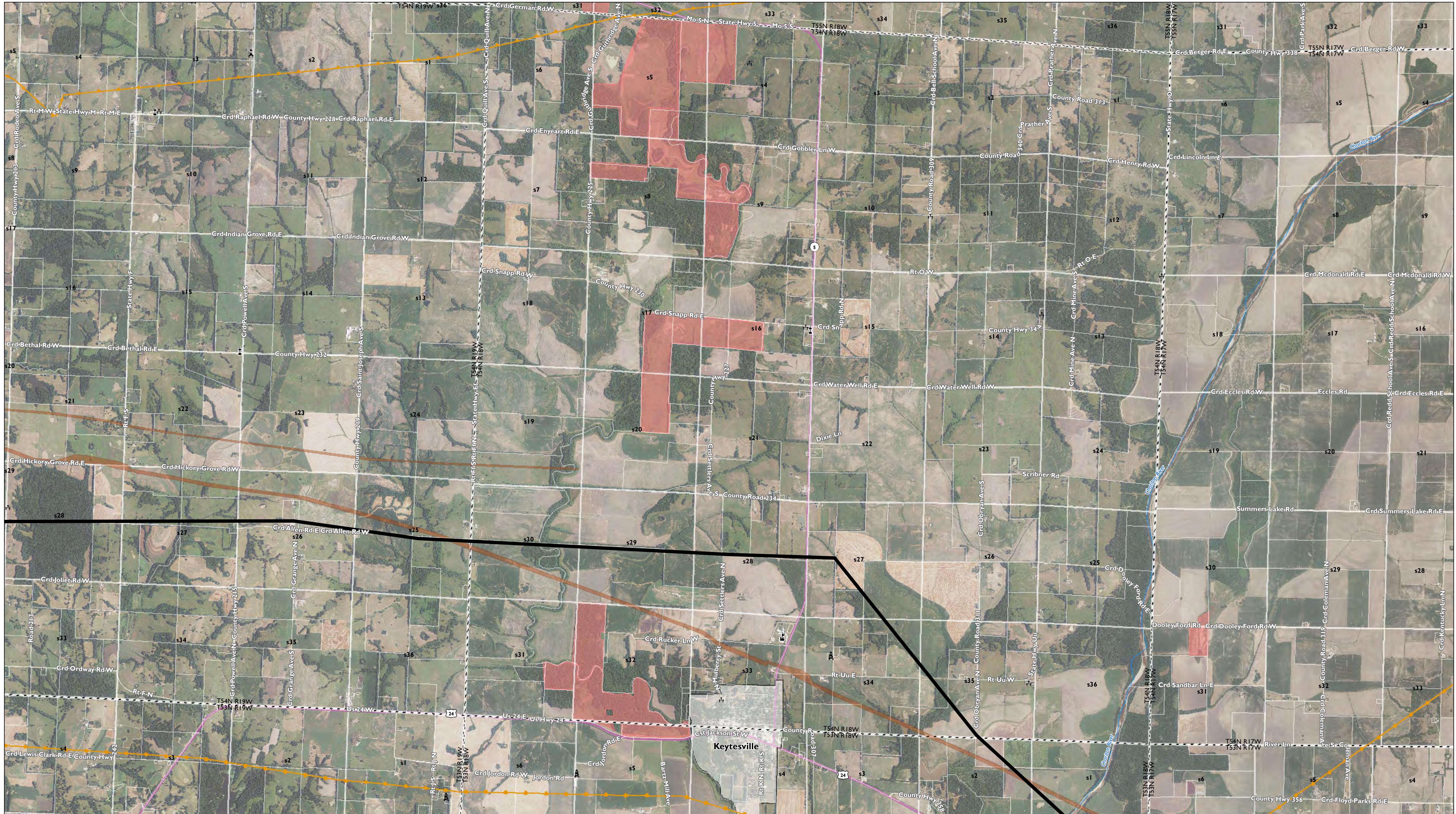

**Legend**

- Proposed Route\*
- Railroad
- Pipeline Corridor
- County Boundary
- Public Land Survey System
- Parcel boundaries shown with white outline
- ✈ Airport
- + Cemetery
- ⛪ Church
- ⊙ Commercial Building
- ⊙ Recreation Site
- ⚓ School
- Conservation Lands
- Private/Local
- State Land
- Federal Land

**Existing Transmission**

- >230 kV
- 138 kV and 161 kV
- <115 kV

Imagery Source: National Agriculture Imagery Program (NAIP) 2012, MSDBS NAIP 2012

## Grain Belt Express Clean Line

### Missouri Proposed Route

\*Line width is to scale for a typical 150-foot wide easement.

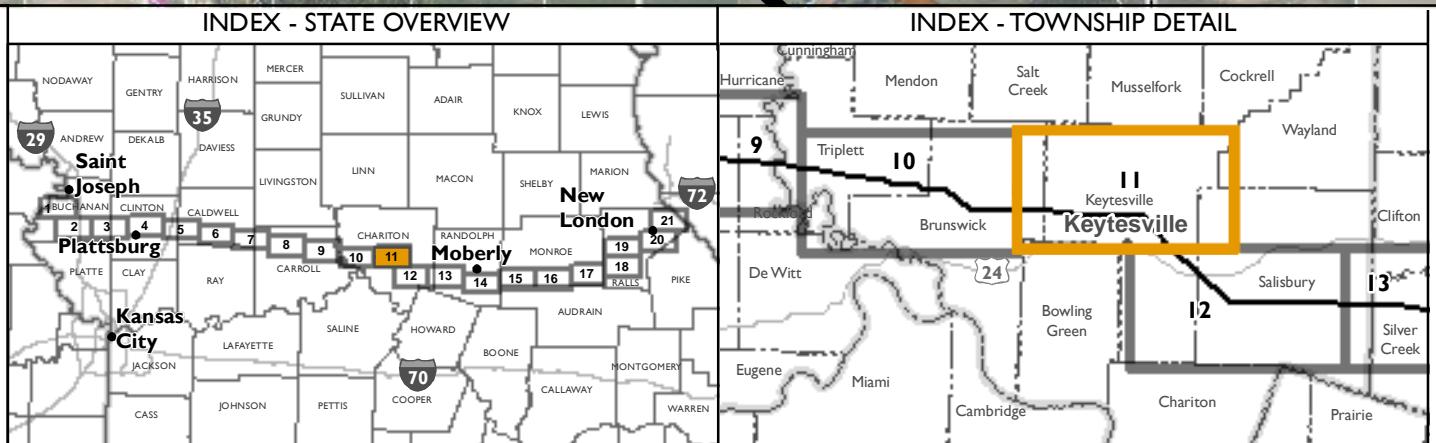

## Tile 11 of 21

**GRAIN BELT EXPRESS**  
CLEAN LINE

1 in = 2,000 feet when produced at a page size of 22" by 34"  
or 1 in = 4,000 feet when produced at a page size of 11" by 17"



**This map depicts the proposed route as of March 26, 2014 and is subject to change. Modifications may result from landowner consultation, final engineering and design, environmental permitting, and other surveying results.**

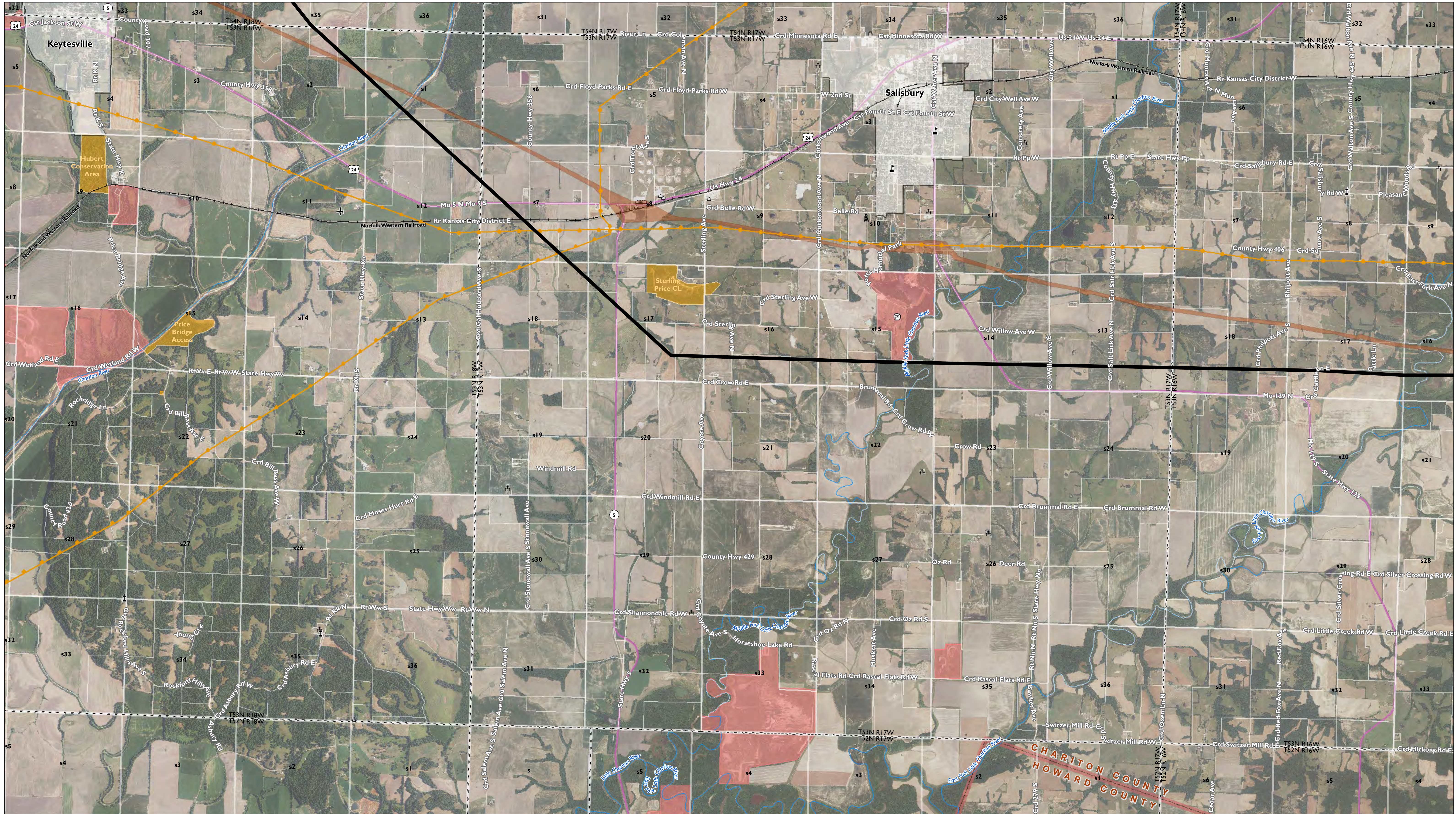

**Legend**

- Proposed Route\*
- Airport
- County Boundary
- Public Land Survey System
- Parcel boundaries shown with white outline
- Railroad
- Pipeline Corridor
- Existing Transmission**
- >230 kV
- 138 kV and 161 kV
- <115 kV
- Cellular Tower
- Cemetery
- Church
- Commercial Building
- Recreation Site
- School
- Conservation Lands**
- Private/Local
- State Land
- Federal Land

Imagery Source: National Agriculture Imagery Program (NAIP) 2012, MSDIS NAIP 2012

## Grain Belt Express Clean Line

### Missouri Proposed Route

\*Line width is to scale for a typical 150-foot wide easement.

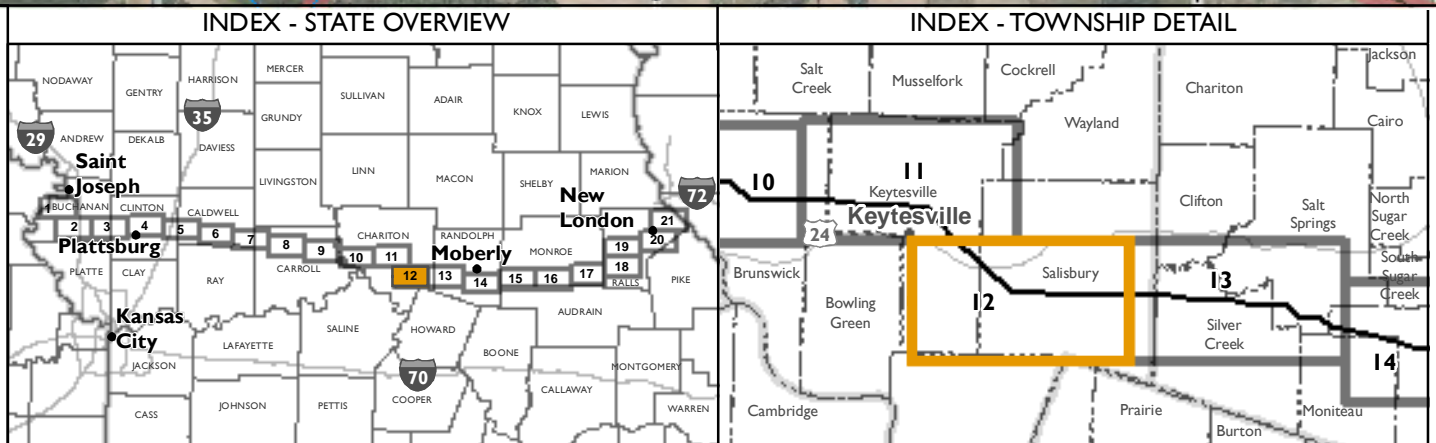

## Tile 12 of 21

**GRAIN BELT EXPRESS**  
CLEAN LINE

0 0.25 0.5 1 Miles

1 in = 2,000 feet when produced at a page size of 22" by 34" or 1 in = 4,000 feet when produced at a page size of 11" by 17"



**This map depicts the proposed route as of March 26, 2014 and is subject to change. Modifications may result from landowner consultation, final engineering and design, environmental permitting, and other surveying results.**

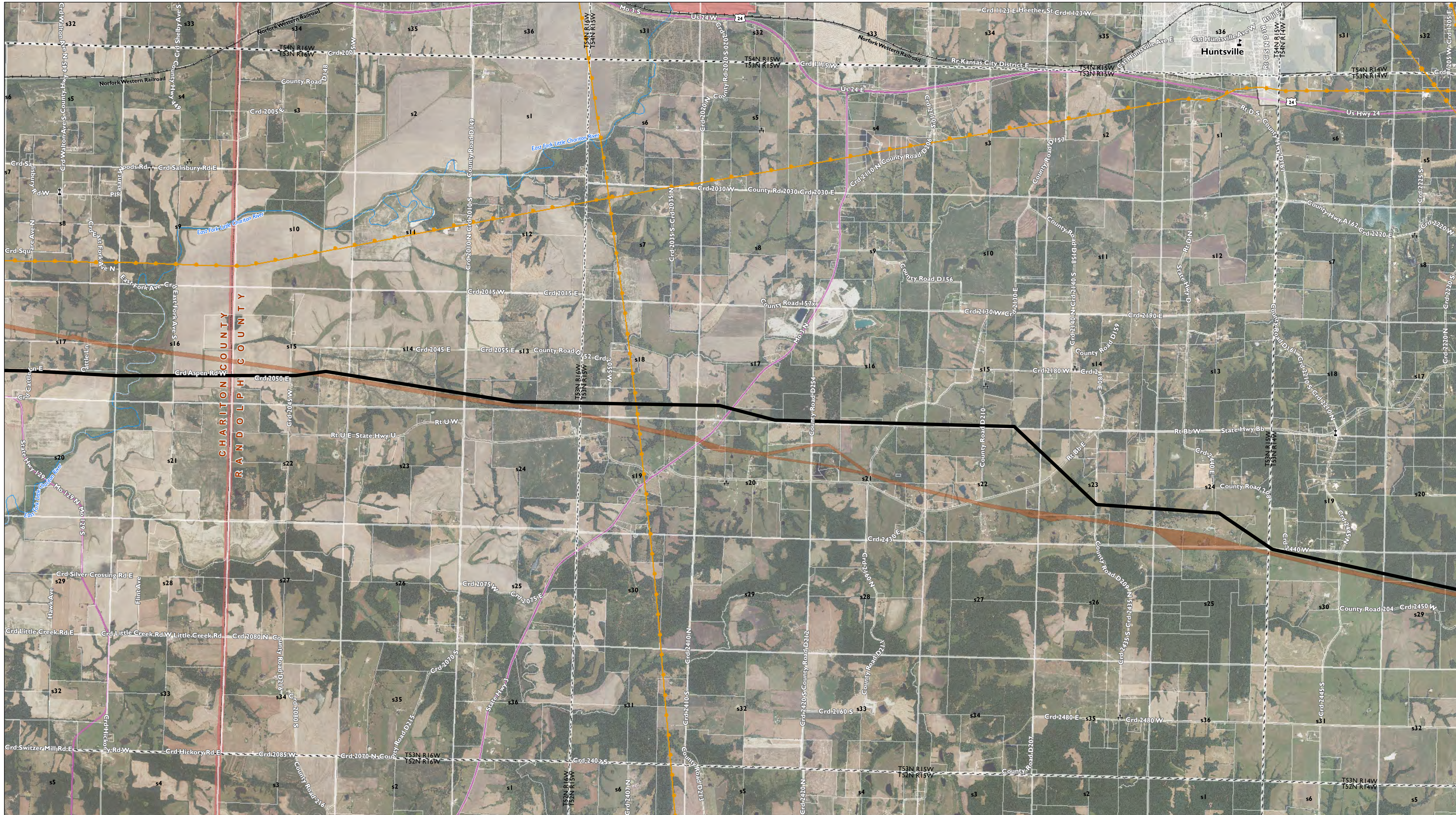

**Legend**

- Proposed Route\*
- Airport
- County Boundary
- Public Land Survey System
- Parcel boundaries shown with white outline
- Railroad
- Pipeline Corridor
- Existing Transmission**
  - >230 kV
  - 138 kV and 161 kV
  - <115 kV
- Cellular Tower
- Cemetery
- Church
- Commercial Building
- Recreation Site
- School

**Conservation Lands**

- Private/Local
- State Land
- Federal Land

Imagery Source: National Agriculture Imagery Program (NAIP) 2012, MS&IS NAIP 2012

## Grain Belt Express Clean Line

### Missouri Proposed Route

\*Line width is to scale for a typical 150-foot wide easement.

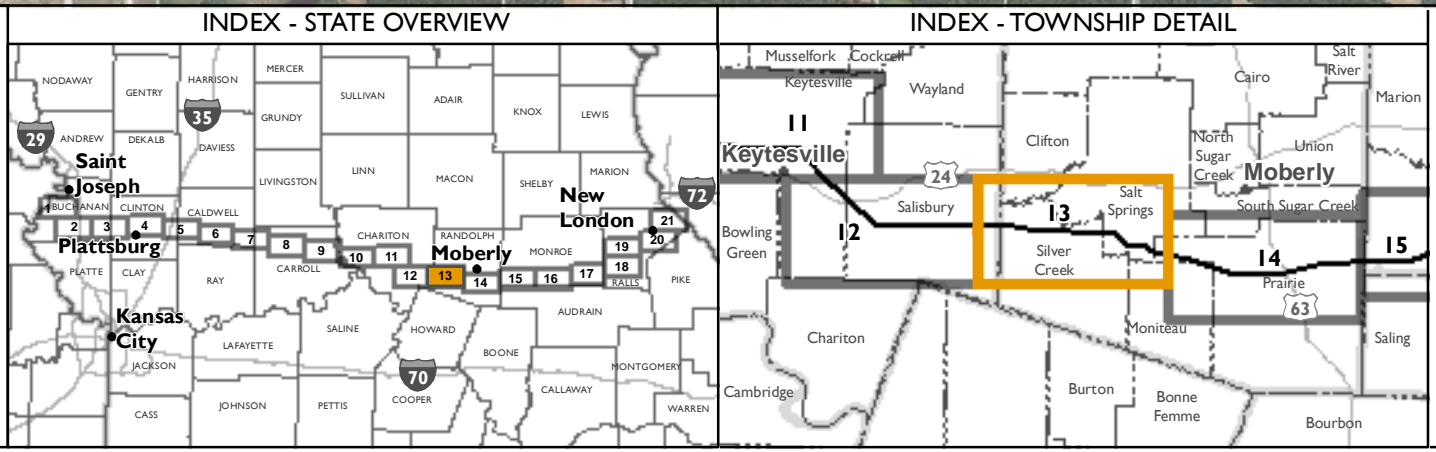

**Tile 13 of 21**

**GRAIN BELT EXPRESS**  
CLEAN LINE

0 0.25 0.5 1 Miles

1 in = 2,000 feet when produced at a page size of 22" by 34" or 1 in = 4,000 feet when produced at a page size of 11" by 17"



**This map depicts the proposed route as of March 26, 2014 and is subject to change. Modifications may result from landowner consultation, final engineering and design, environmental permitting, and other surveying results.**

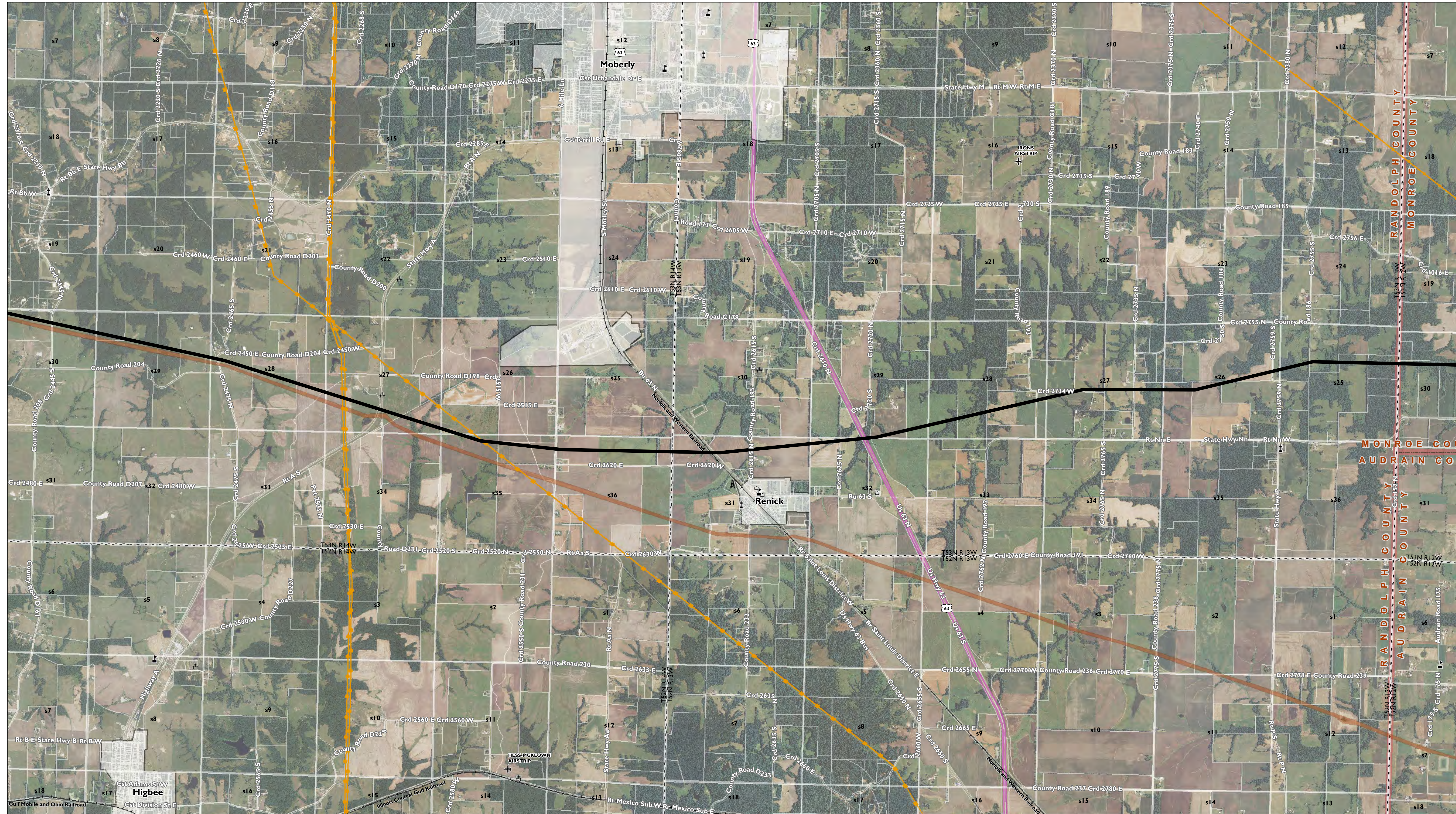

**Legend**

- Proposed Route\*
- + Airport
- County Boundary
- s34 Public Land Survey System
- Parcel boundaries shown with white outline
- Railroad
- Pipeline Corridor
- Existing Transmission**
- >230 kV
- 138 kV and 161 kV
- <115 kV
- Conservation Lands**
- Private/Local
- State Land
- Federal Land
- A** Cellular Tower
- + Cemetery
- ⊕ Church
- ⊙ Commercial Building
- ⊙ Recreation Site
- ⊕ School

Imagery Source: National Agriculture Imagery Program (NAIP) 2012, MSDIS NAIP 2012

## Grain Belt Express Clean Line Missouri Proposed Route

\*Line width is to scale for a typical 150-foot wide easement.

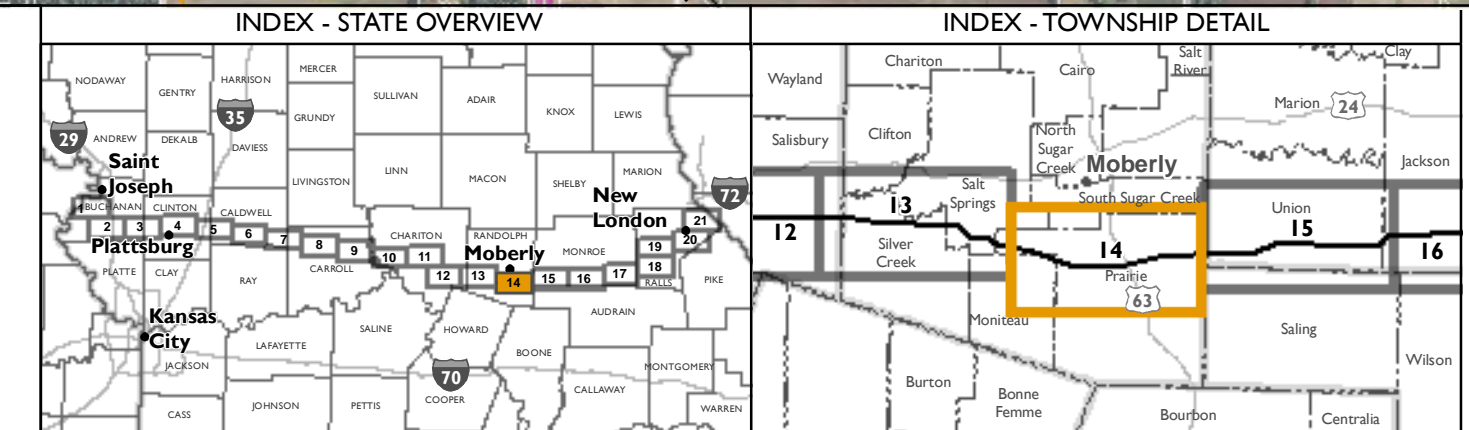

**Tile 14 of 21**  
GRAIN BELT EXPRESS  
CLEAN LINE

1 in = 2,000 feet when produced at a page size of 22" by 34"  
or 1 in = 4,000 feet when produced at a page size of 11" by 17"



**This map depicts the proposed route as of March 26, 2014 and is subject to change. Modifications may result from landowner consultation, final engineering and design, environmental permitting, and other surveying results.**

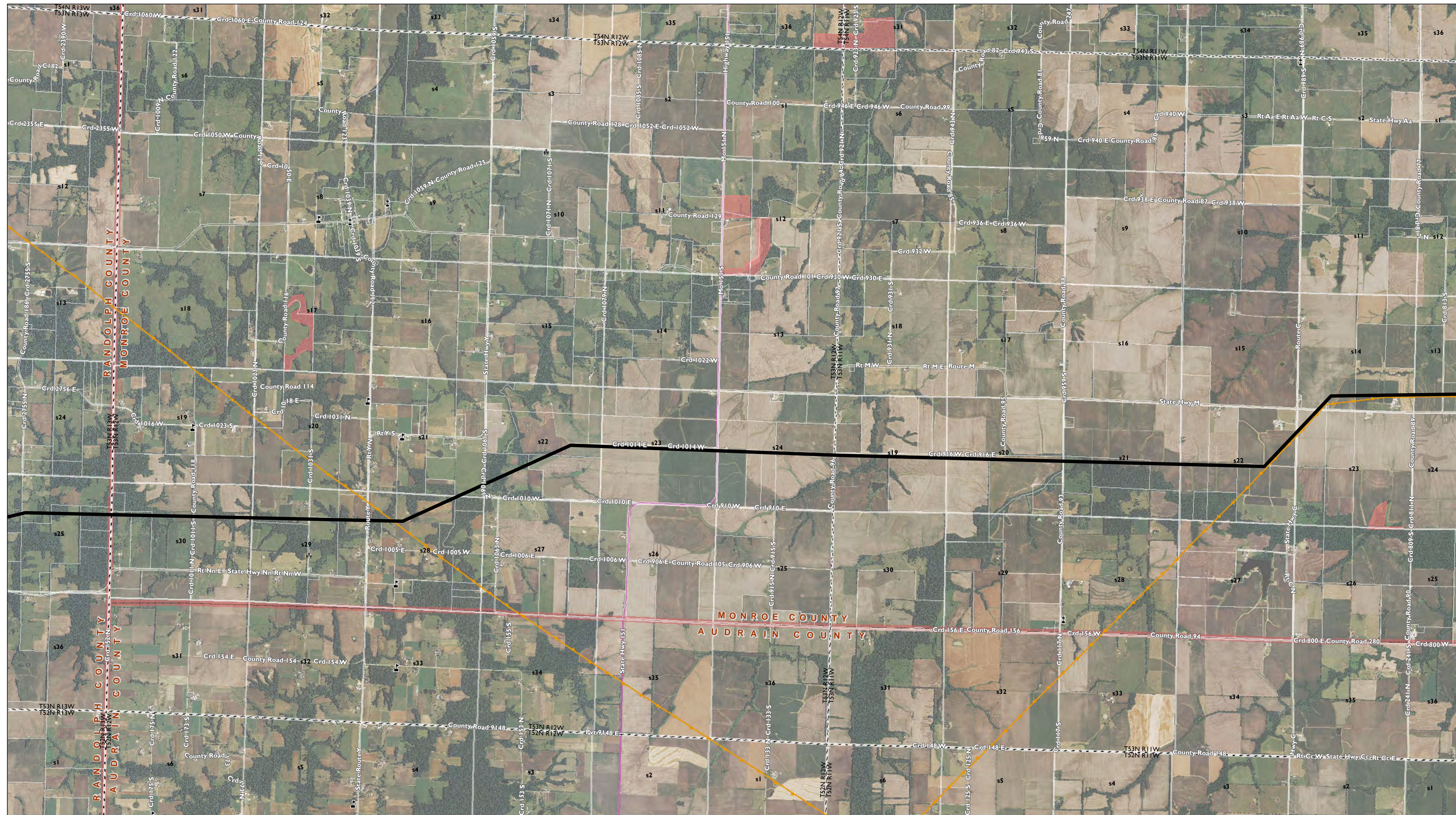

**Legend**

- Proposed Route\*
- Railroad
- Airport
- Pipeline Corridor
- County Boundary
- Existing Transmission
- Public Land Survey System
- Parcel boundaries shown with white outline
- >230 kV
- 138 kV and 161 kV
- <115 kV
- Cellular Tower
- Cemetery
- Church
- Commercial Building
- Recreation Site
- School

**Conservation Lands**

- Private/Local
- State Land
- Federal Land

Imagery Source: National Agriculture Imagery Program (NAIP) 2012, MSDBS NAIP 2012

## Grain Belt Express Clean Line Missouri Proposed Route

\*Line width is to scale for a typical 150-foot wide easement.

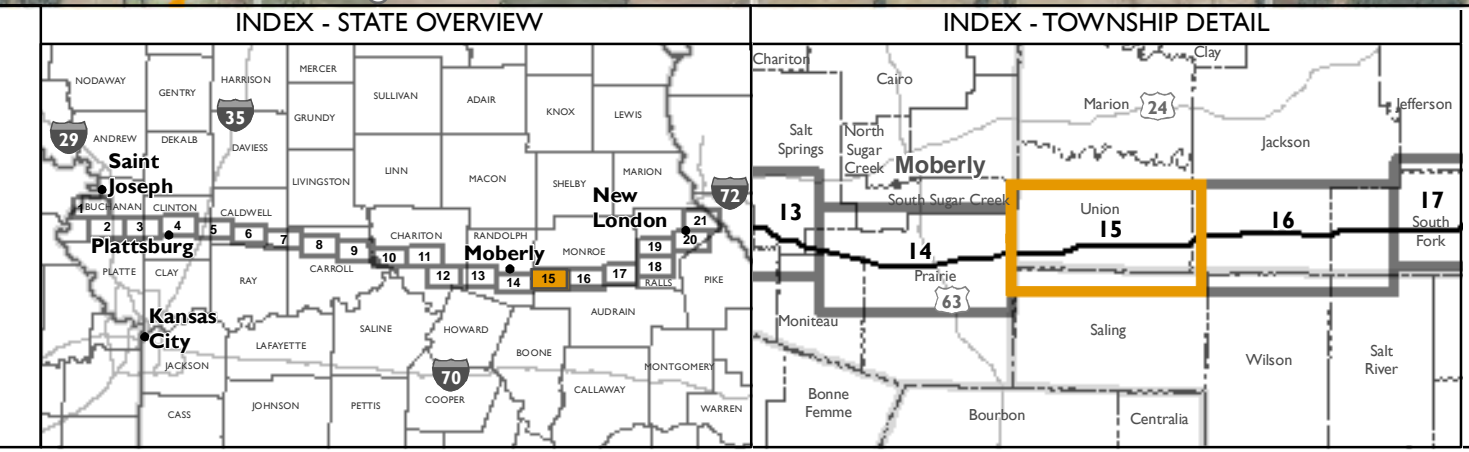

**Tile 15 of 21**

**GRAIN BELT EXPRESS**  
CLEAN LINE

1  
0 0.25 0.5 1 Miles

N

1 in = 2,000 feet when produced at a page size of 22" by 34"  
or 1 in = 4,000 feet when produced at a page size of 11" by 17"



**This map depicts the proposed route as of March 26, 2014 and is subject to change. Modifications may result from landowner consultation, final engineering and design, environmental permitting, and other surveying results.**

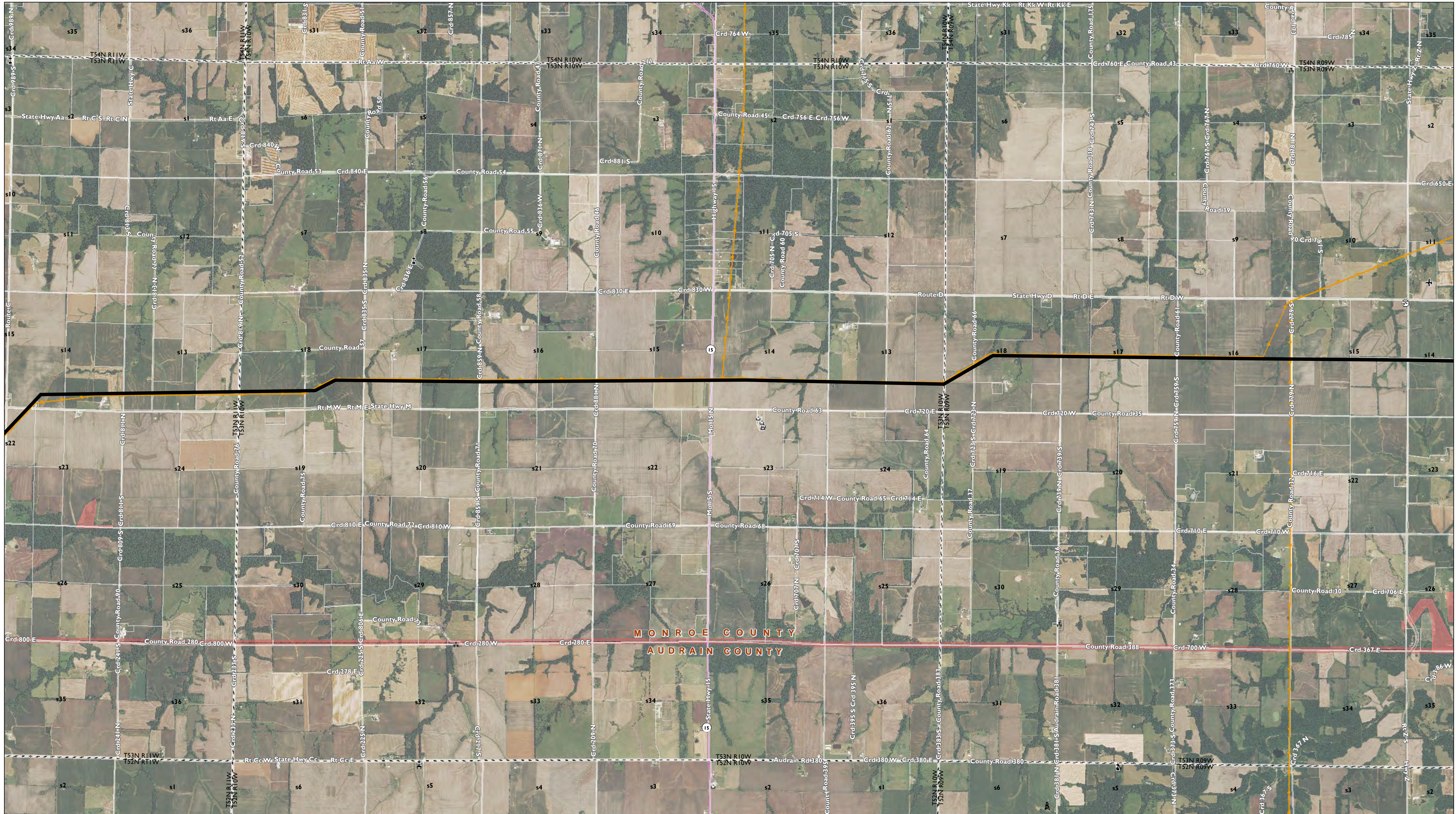

**Legend**

- Proposed Route\*
- Airport
- County Boundary
- Public Land Survey System
- Parcel boundaries shown with white outline
- Railroad
- Pipeline Corridor
- Existing Transmission**
- >230 kV
- 138 kV and 161 kV
- <115 kV
- Cellular Tower
- Cemetery
- Church
- Commercial Building
- Recreation Site
- School

**Conservation Lands**

- Private/Local
- State Land
- Federal Land

Imagery Source: National Agriculture Imagery Program (NAIP) 2012, MSDIS NAIP 2012

## Grain Belt Express Clean Line

### Missouri Proposed Route

\*Line width is to scale for a typical 150-foot wide easement.

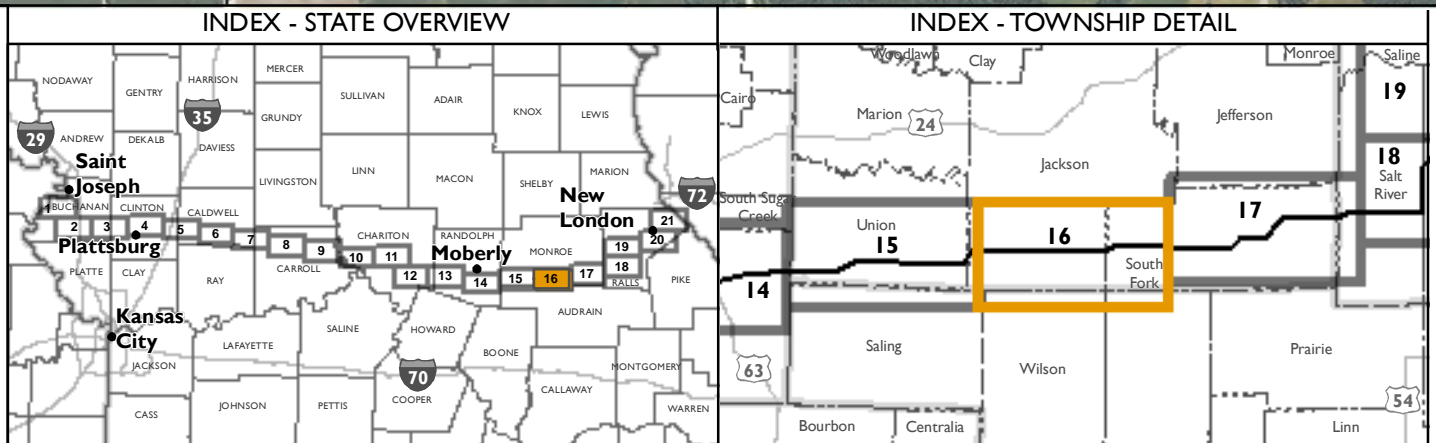

## Tile 16 of 21

**GRAIN BELT EXPRESS**  
CLEAN LINE

0 0.25 0.5 1 Miles

1 in = 2,000 feet when produced at a page size of 22" by 34"  
or 1 in = 4,000 feet when produced at a page size of 11" by 17"



**This map depicts the proposed route as of March 26, 2014 and is subject to change. Modifications may result from landowner consultation, final engineering and design, environmental permitting, and other surveying results.**

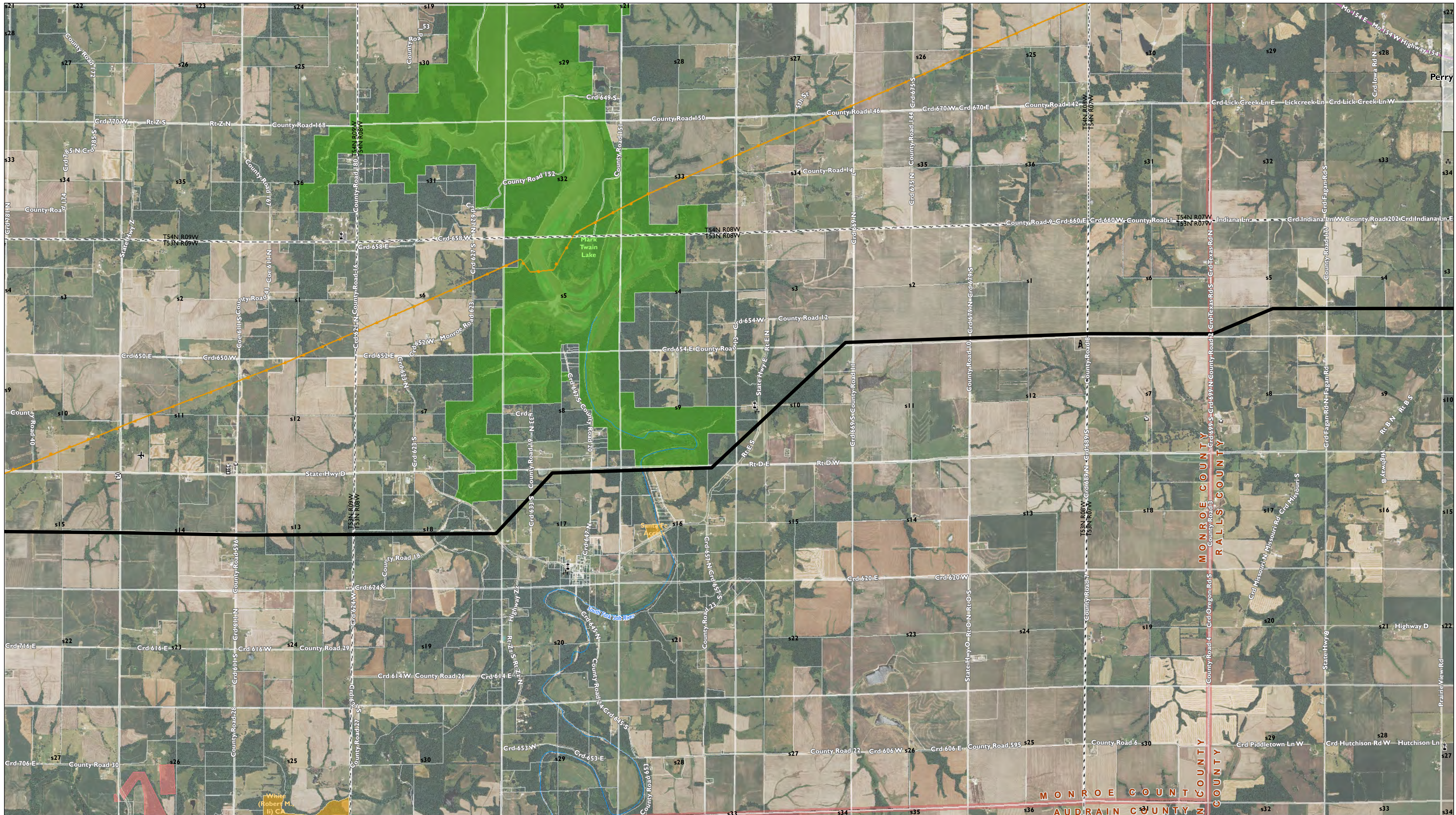

**Legend**

- Proposed Route\*
- Railroad
- Airport
- Pipeline Corridor
- County Boundary
- Existing Transmission
- Public Land Survey System
- Parcel boundaries shown with white outline
- Cellular Tower
- Cemetery
- Church
- Commercial Building
- Recreation Site
- School
- Conservation Lands
- Private/Local
- State Land
- Federal Land

Imagery Source: National Agriculture Imagery Program (NAIP) 2012, MSDIS NAIP 2012

## Grain Belt Express Clean Line

### Missouri Proposed Route

\*Line width is to scale for a typical 150-foot wide easement.

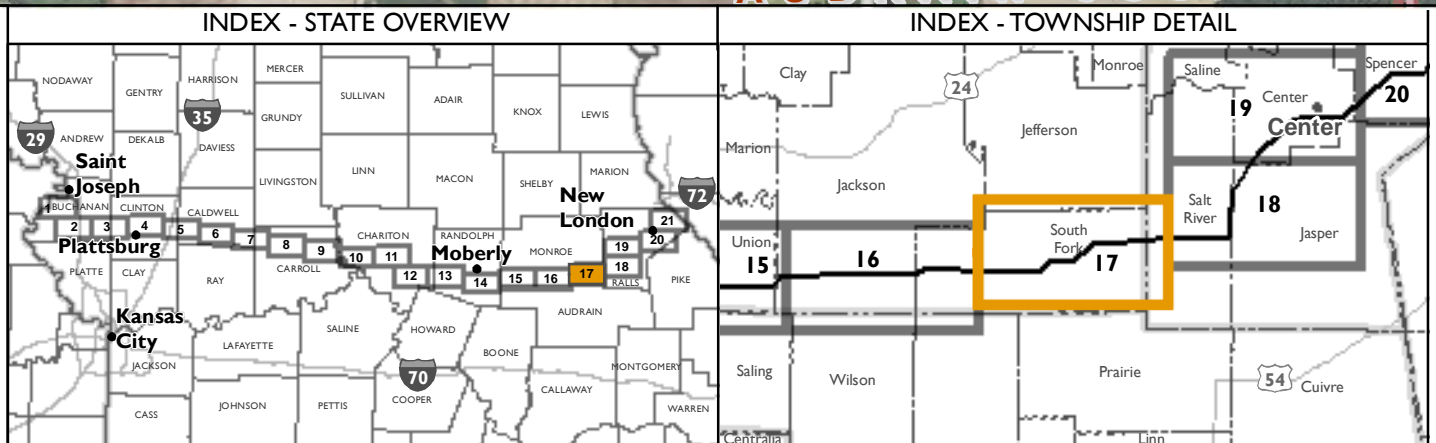

**Tile 17 of 21**

**GRAIN BELT EXPRESS**  
CLEAN LINE

0 0.25 0.5 1 Miles

1 in = 2,000 feet when produced at a page size of 22" by 34"  
or 1 in = 4,000 feet when produced at a page size of 11" by 17"



**This map depicts the proposed route as of March 26, 2014 and is subject to change. Modifications may result from landowner consultation, final engineering and design, environmental permitting, and other surveying results.**

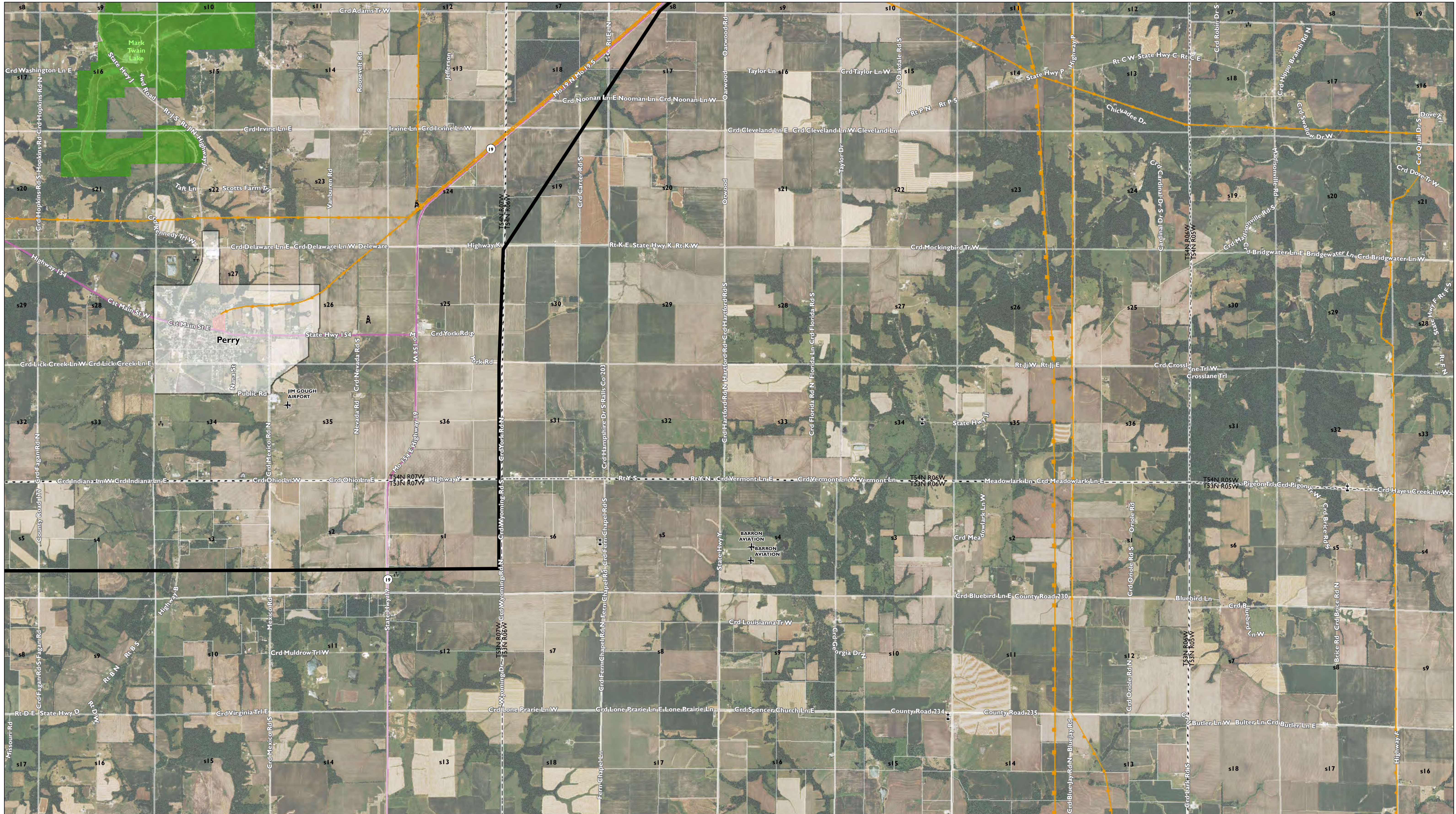

**Legend**

- Proposed Route\*
- Airport
- County Boundary
- s34 Public Land Survey System
- Parcel boundaries shown with white outline
- Railroad
- Pipeline Corridor
- Existing Transmission**
- >230 kV
- 138 kV and 161 kV
- <115 kV
- A** Cellular Tower
- + Cemetery
- + Church
- ⊙ Commercial Building
- ⊙ Recreation Site
- + School

**Conservation Lands**

- Private/Local
- State Land
- Federal Land

Imagery Source: National Agriculture Imagery Program (NAIP) 2012, MS DIS NAIP 2012

## Grain Belt Express Clean Line Missouri Proposed Route

\*Line width is to scale for a typical 150-foot wide easement.

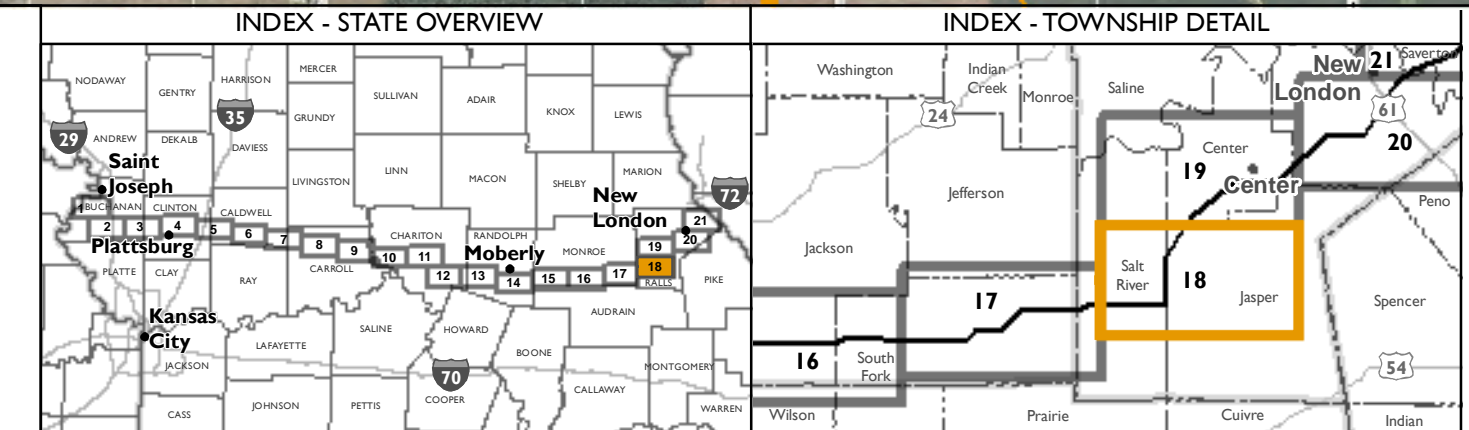

**Tile 18 of 21**

**GRAIN BELT EXPRESS**  
CLEAN LINE

0 0.25 0.5 1 Miles

1 in = 2,000 feet when produced at a page size of 22" by 34"  
or 1 in = 4,000 feet when produced at a page size of 11" by 17"



**This map depicts the proposed route as of March 26, 2014 and is subject to change. Modifications may result from landowner consultation, final engineering and design, environmental permitting, and other surveying results.**

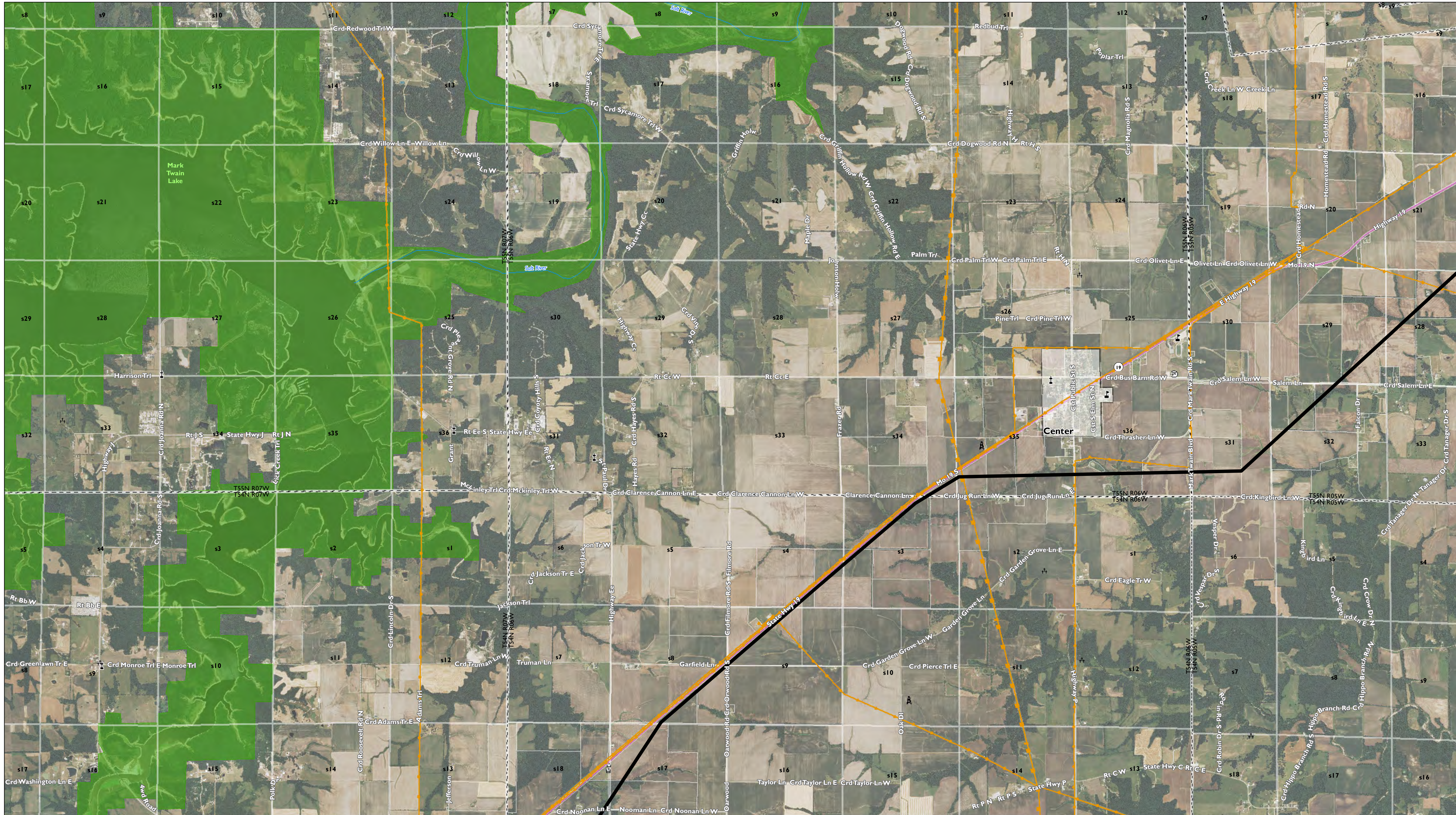

**Legend**

- Proposed Route\*
- Airport
- County Boundary
- Public Land Survey System
- Parcel boundaries shown with white outline
- Railroad
- Pipeline Corridor
- Existing Transmission**
- >230 kV
- 138 kV and 161 kV
- <115 kV
- Cellular Tower
- Cemetery
- Church
- Commercial Building
- Recreation Site
- School

**Conservation Lands**

- Private/Local
- State Land
- Federal Land

Imagery Source: National Agriculture Imagery Program (NAIP) 2012, MSIS NAIP 2012

## Grain Belt Express Clean Line

### Missouri Proposed Route

\*Line width is to scale for a typical 150-foot wide easement.

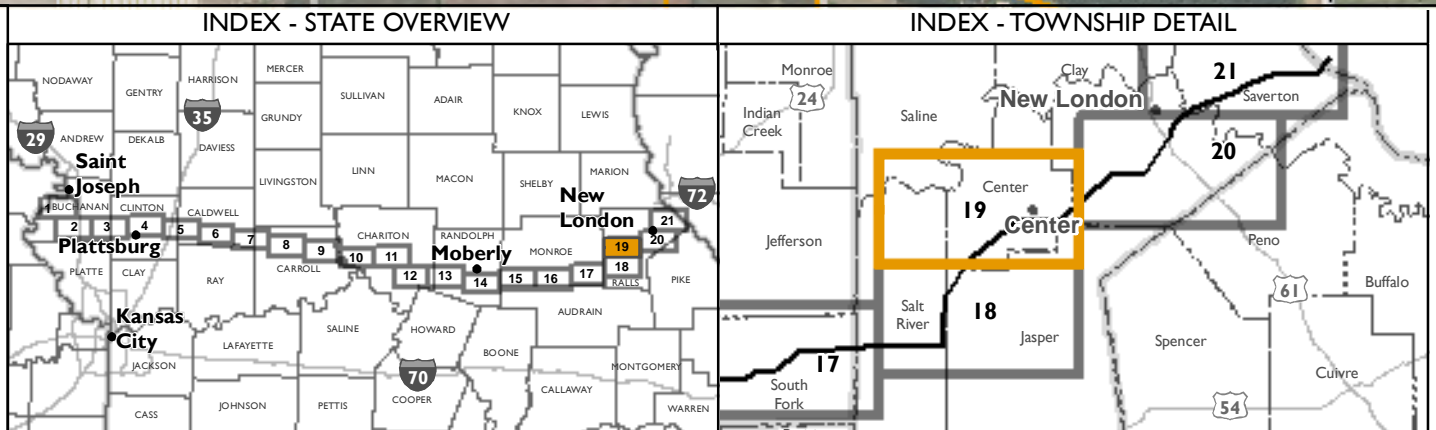

## Tile 19 of 21

**GRAIN BELT EXPRESS**  
CLEAN LINE

0 0.25 0.5 1 Miles

1 in = 2,000 feet when produced at a page size of 22" by 34" or 1 in = 4,000 feet when produced at a page size of 11" by 17"



**This map depicts the proposed route as of March 26, 2014 and is subject to change. Modifications may result from landowner consultation, final engineering and design, environmental permitting, and other surveying results.**

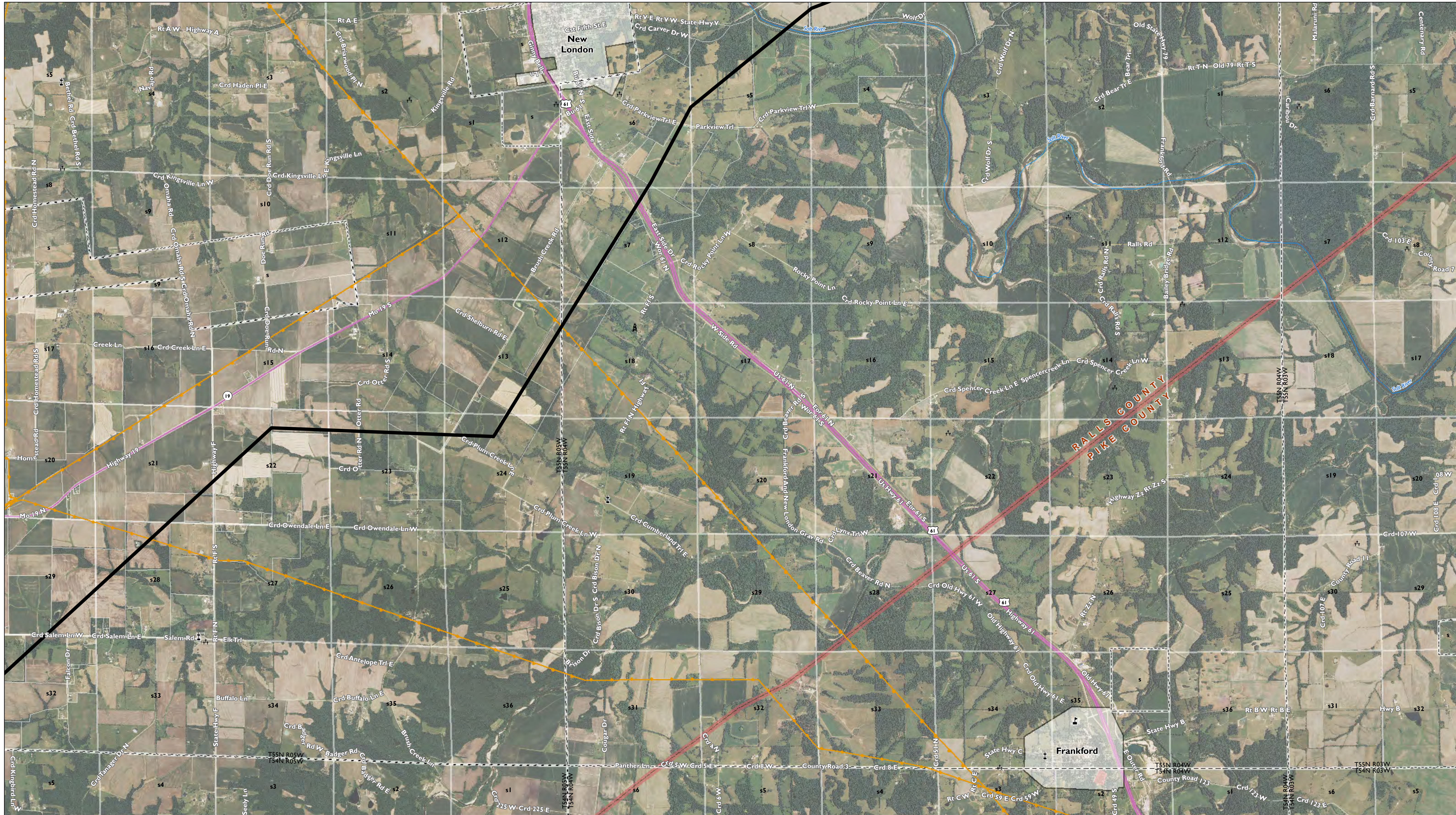

**Legend**

- Proposed Route\*
- Airport
- County Boundary
- Public Land Survey System
- Parcel boundaries shown with white outline
- Railroad
- Pipeline Corridor
- Existing Transmission**
- >230 kV
- 138 kV and 161 kV
- <115 kV
- Cellular Tower
- Cemetery
- Church
- Commercial Building
- Recreation Site
- School
- Conservation Lands**
- Private/Local
- State Land
- Federal Land

Imagery Source: National Agriculture Imagery Program (NAIP) 2012, MSDis NAIP 2012

## Grain Belt Express Clean Line Missouri Proposed Route

\*Line width is to scale for a typical 150-foot wide easement.

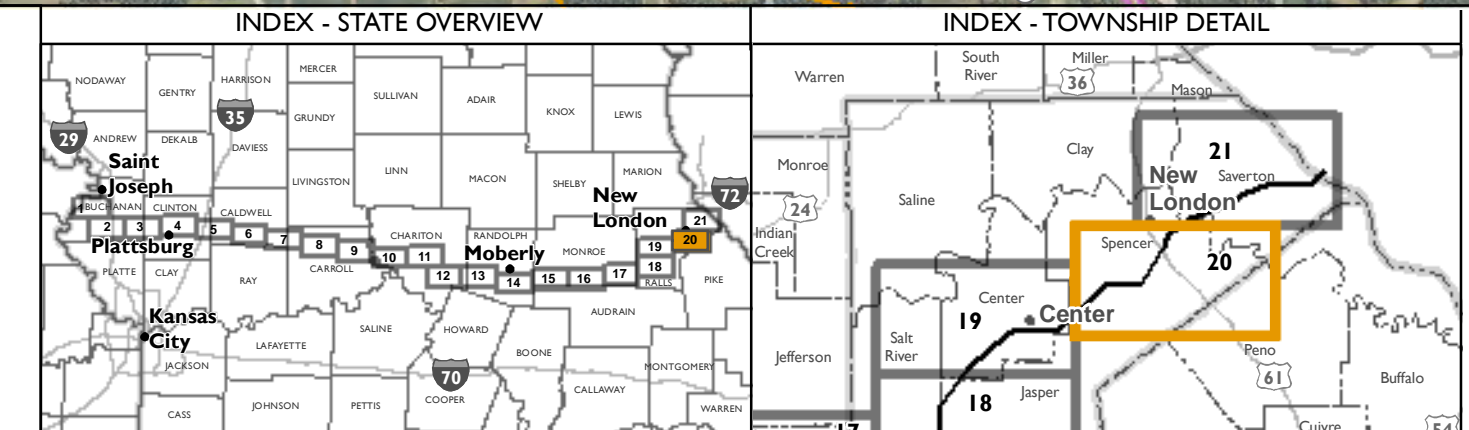

**Tile 20 of 21**  
**GRAIN BELT EXPRESS**  
CLEAN LINE

1 in = 2,000 feet when produced at a page size of 22" by 34"  
or 1 in = 4,000 feet when produced at a page size of 11" by 17"



**This map depicts the proposed route as of March 26, 2014 and is subject to change. Modifications may result from landowner consultation, final engineering and design, environmental permitting, and other surveying results.**



**Legend**

- Proposed Route\*
- Airport
- County Boundary
- Public Land Survey System
- Parcel boundaries shown with white outline
- Railroad
- Pipeline Corridor
- Existing Transmission**
- >230 kV
- 138 kV and 161 kV
- <115 kV
- Cellular Tower
- Cemetery
- Church
- Commercial Building
- Recreation Site
- School
- Conservation Lands**
- Private/Local
- State Land
- Federal Land

Imagery Source: National Agriculture Imagery Program (NAIP) 2012, MSDis NAIP 2012

## Grain Belt Express Clean Line

### Missouri Proposed Route

\*Line width is to scale for a typical 150-foot wide easement.

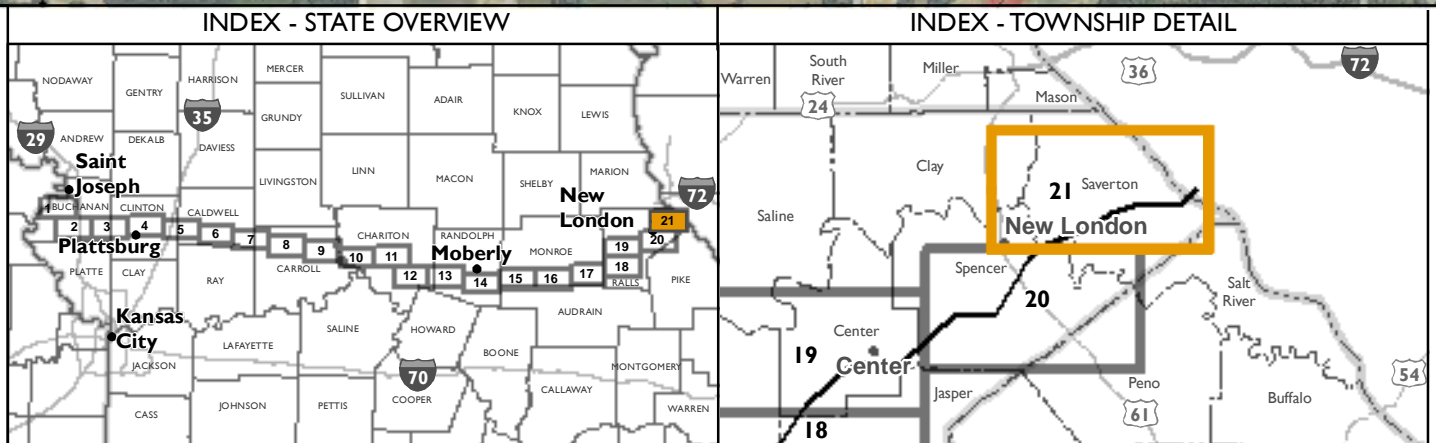

## Tile 21 of 21

**GRAIN BELT EXPRESS**  
CLEAN LINE

1 in = 2,000 feet when produced at a page size of 22" by 34"  
or 1 in = 4,000 feet when produced at a page size of 11" by 17"