

ROUGH SERVICE AREA MAP (v1) TIMBER RIDGE (WASTEWATER) KNOB NOSTER, MO

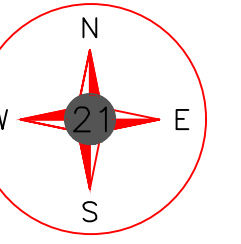

#	Address
1	322 SE 821 RD. KNOB NOSTER, MO
2	324 SE 821 RD. KNOB NOSTER, MO
3	328 SE 821 RD. KNOB NOSTER, MO
4	334 SE 821 RD. KNOB NOSTER, MO
5	338 SE 821 RD. KNOB NOSTER, MO

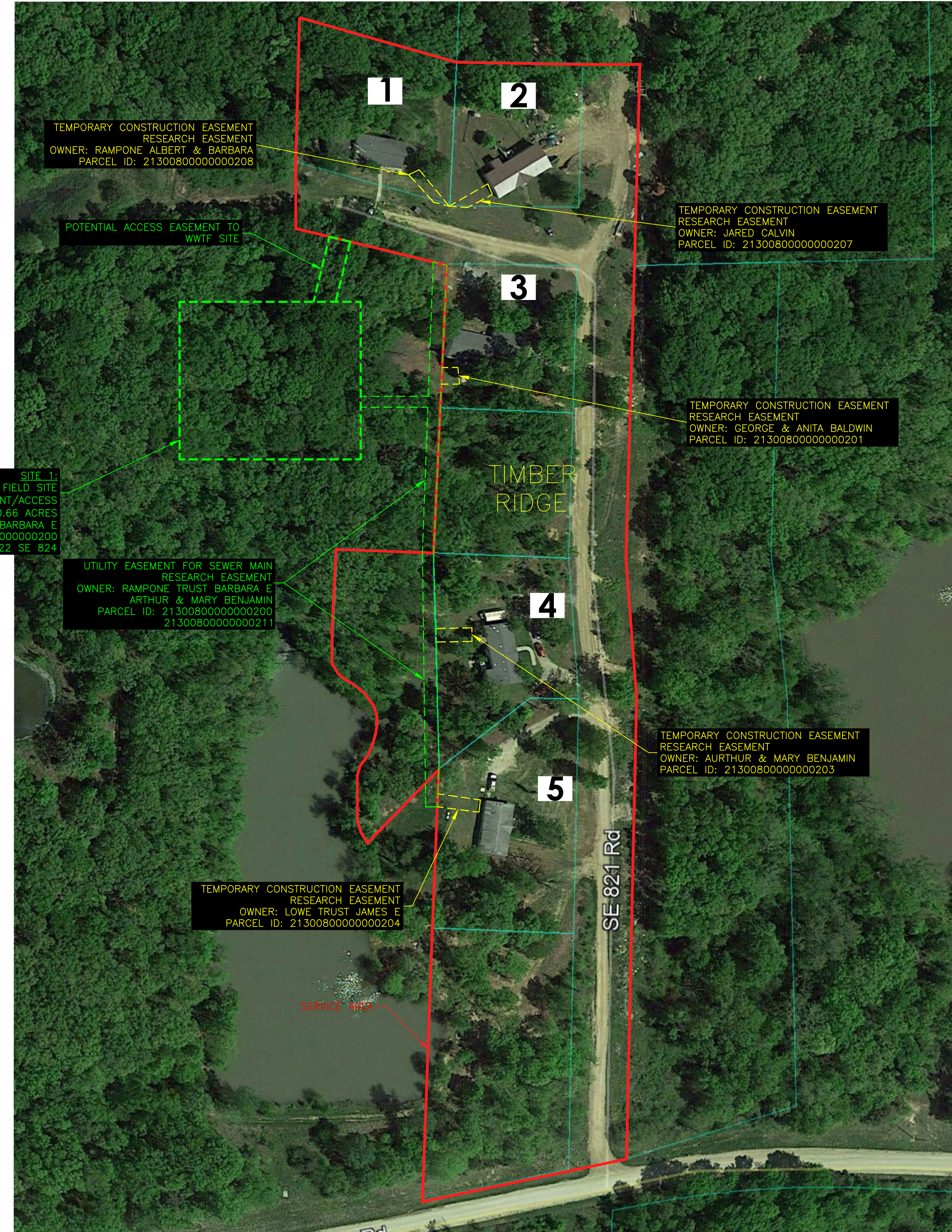

SITE 1:
POTENTIAL SEPTIC TANK/DRAIN FIELD SITE
RESEARCH EASEMENT/ACCESS
+/- 0.66 ACRES
OWNER: RAMPONE TRUST BARBARA E
PARCEL ID: 2130080000000200
NEAR ADDRESS: 322 SE 824

UTILITY EASEMENT FOR SEWER MAIN
RESEARCH EASEMENT
OWNER: RAMPONE TRUST BARBARA E
ARTHUR & MARY BENJAMIN
PARCEL ID: 2130080000000200
2130080000000211

TEMPORARY CONSTRUCTION EASEMENT
RESEARCH EASEMENT
OWNER: RAMPONE ALBERT & BARBARA
PARCEL ID: 2130080000000208

TEMPORARY CONSTRUCTION EASEMENT
RESEARCH EASEMENT
OWNER: JARED CALVIN
PARCEL ID: 2130080000000207

TEMPORARY CONSTRUCTION EASEMENT
RESEARCH EASEMENT
OWNER: GEORGE & ANITA BALDWIN
PARCEL ID: 2130080000000201

TEMPORARY CONSTRUCTION EASEMENT
RESEARCH EASEMENT
OWNER: AURTHUR & MARY BENJAMIN
PARCEL ID: 2130080000000203

TEMPORARY CONSTRUCTION EASEMENT
RESEARCH EASEMENT
OWNER: LOWE TRUST JAMES E
PARCEL ID: 2130080000000204

Utility Note Disclaimer:

The utilities shown hereon are depicted based on the customer list provided by the system manager. 21 Design Group, Inc performed no field verification of the layout and are unable to determine the exact location at this time. The location represents approximate location only and should not be construed as being 100% accurate. It is shown to provide general layout of the system only and should not be used to interpret encroachments.

DATE:	09/27/2022
PROJECT NO:	0596-19
DRAWN BY:	KAR
SCALE:	
SHEET NAME:	SERVICE AREA MAP

