

Name of Utility: Confluence Rivers Utility Operating Company, LLC

Service Area: Missouri Service Areas

Rules Governing Rendering of
Sewer Service

INDEX OF SERVICE AREA MAPS (Continued)

<u>Sheet No.</u>	<u>Description</u>
30	Map of Service Area – Wil-Mar Estates
31	Map of Service Area – Fox Run
32	Map of Service Area – Country Hills
33	Map of Service Area – Private Gardens / Prairie Field
34	Map of Service Area – Hillcrest Manor Subdivision
35	Map of Service Area – Chelsea Rose
36	Map of Service Area – Cimarron Bay
37	Map of Service Area – Cedar Glen
38	Map of Service Area – Eagle Woods / State Route KK
39	Map of Service Area – Port Perry
40	Map of Service Area – Villages of Whiteman
41	Map of Service Area – Hunter’s Ridge
42	Map of Service Area – South Walnut Hills
43	Map of Service Area – Terre du Lac
44	Map of Service Area – Deer Run Estates
45	Map of Service Area – Glenmeadows
46	Map of Service Area – Oasis MHP
47	Map of Service Area – Stone Ridge Meadows
48	Map of Service Area – Four Season Mobile Home Park
49	Map of Service Area – Lost Valley
50	Map of Service Area – Quail Run
51	Map of Service Area – Village of Luray
52	Map of Service Area – Brussels Valley Estates
53	Map of Service Area – Johnson Bay
54	Map of Service Area – Mapaville Meadows
55	Map of Service Area – Country Life Acres
56	Map of Service Area – North Oak
*57	Map of Service Area – Lake Sherwood

* Indicates new rate or text

+ Indicates change

DATE OF ISSUE: May 30, 2024
 Month Day Year

DATE EFFECTIVE: June 30, 2024
 Month Day Year

ISSUED BY Josiah Cox - President
 Name of Officer Title

1630 Des Peres Road, Suite 140, St. Louis, MO 63131
 Mailing Address

Name of Utility: Confluence Rivers Utility Operating Company, LLC

Service Area: Missouri Service Areas

Rules Governing Rendering of
Sewer Service

*Map of Service Area: Lake Sherwood Estates

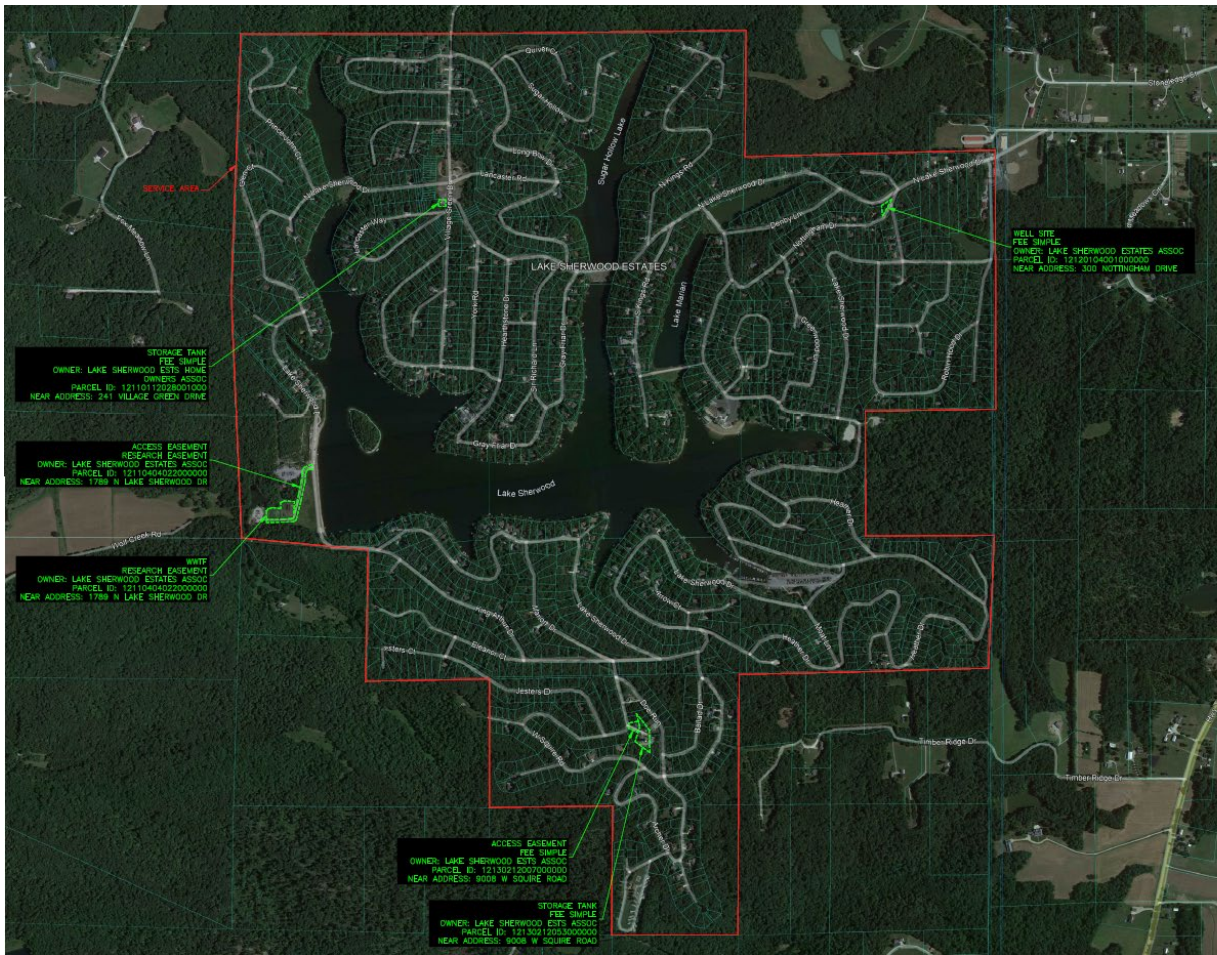

- * Indicates new rate or text
- + Indicates change

DATE OF ISSUE: May 30, 2024
Month Day Year

DATE EFFECTIVE: June 30, 2024
Month Day Year

ISSUED BY Josiah Cox - President
Name of Officer Title

1630 Des Peres Road, Suite 140, St. Louis, MO 63131
Mailing Address

Name of Utility: Confluence Rivers Utility Operating Company, LLC

Service Area: Missouri Service Areas

Rules Governing Rendering of Sewer Service	
112	Legal Description of Service Area – Quail Run
113	Legal Description of Service Area –Village of Luray
114	Legal Description of Service Area –Brussels Valley Estates
115	Legal Description of Service Area –Johnson Bay
116	Legal Description of Service Area –Mapaville Meadows
117	Legal Description of Service Area –Country Life Acres
117A	Legal Description of Service Area –North Oak
*117B	Legal Description of Service Area – Lake Sherwood Estates
<p>* Indicates new rate or text + Indicates change</p>	

DATE OF ISSUE: May 30, 2024
Month Day Year

DATE EFFECTIVE: June 30, 2024
Month Day Year

ISSUED BY Josiah Cox - President
Name of Officer Title

1630 Des Peres Road, Suite 140, St. Louis, MO 63131
Mailing Address

Name of Utility: Confluence Rivers Utility Operating Company, LLC

Service Area: Missouri Service Areas

Rules Governing Rendering of Sewer Service

*Legal Description of the Lake Sherwood Estates

The area served is part of Warren County and St. Charles County, Missouri and is more particularly described as follows:

Beginning at the northwest corner of the Northeast Quarter of Section 11, Township 45 North, Range 1 West; thence along the north line of said Northeast Quarter of Section 11, Easterly 2639.89 feet more or less to the northwest corner of the Northwest Quarter of Section 12; thence along the north line of said Northwest Quarter of Section 12, Easterly 2664.00 feet more or less to the northeast corner of said Northwest Quarter of Section 12; thence along the east line of said Northwest Quarter of Section 12, Southerly 1322.17 feet more or less to the northwest corner of the South Half of the Northeast Quarter of Section 12; thence along the north line of said South Half of the Northeast Quarter of Section 12, Easterly 2627.12 feet more or less to the northeast corner of said South Half of the Northeast Quarter of Section 12; thence along the east line of the Northeast Quarter of Section 12, Northerly 190.65 feet more or less; thence leaving said east line of the Northeast Quarter of Section 12, Easterly 552.79 feet more or less; thence Southerly 677.63 feet more or less; thence Easterly 394.45 feet more or less; thence Southerly 676.43 feet more or less; thence Westerly 945.96 feet more or less to the east line of Section 12; thence along said east line of Section 12, Southerly 1561.54 feet more or less; thence leaving said east line of Section 12, Westerly 1370.71 feet more or less; thence Southerly 1305.73 feet more or less; thence Easterly 1354.07 feet more or less to the northeast corner of the Northeast Quarter of Section 13; thence along the east line of said Northeast Quarter of Section 13, Southerly 1390.50 feet more or less to the southeast corner of the North Half of the Northeast Quarter of Section 13; thence along the south line of said North Half of the Northeast Quarter of Section 13, Westerly 2615.47 feet more or less to the southwest corner of said North Half of the Northeast Quarter of Section 13; thence Southerly 1356.75 feet more or less to the southeast corner of the Northwest Quarter of Section 13; thence Southerly 1367.97 feet more or less; thence Westerly 1328.63 feet more or less; thence Northerly 1353.37 feet more or less; thence Westerly 1292.57 feet more or less to the southwest corner of the Northwest Quarter of Section 13; thence along the west line of said Northwest Quarter of Section 13, Northerly 1343.42 feet more or less; thence leaving the west line of said Northwest Quarter of Section 13, Westerly 1302.29 feet more or less; thence Northerly 1371.04 feet more or less; thence Westerly 1334.89 feet more or less to the southwest corner of the Southeast Quarter of Section 11; thence along the west line of said Southeast Quarter of Section 11, Northwesterly 2667.88 feet more or less to the northwest corner of said Southeast Quarter of Section 11; thence along the west line of the Northeast Quarter of Section 11, Northerly 2604.46 feet more or less to the point of beginning, containing 1212.25 acres more or less. Subject to survey.

* Indicates new rate or text

+ Indicates change

DATE OF ISSUE: May 30 2024
Month Day Year

DATE EFFECTIVE: June 30, 2024
Month Day Year

ISSUED BY Josiah Cox - President
Name of Officer Title

1630 Des Peres Road, Suite 140, St. Louis, MO 63131
Mailing Address

Name of Utility: Confluence Rivers Utility Operating Company, LLC

Service Area: Missouri Service Areas

Rules Governing Rendering of Sewer Service	
<p><u>*Schedule of Rates Continued.</u> (Lake Sherwood)</p>	
Monthly Sewer Rate	\$31.52 Flat Rate
<p><u>Taxes:</u> These rates do not include any municipal, state or federal taxes computed on either billing or consumption. Such taxes applicable shall be added as separate items in rendering each bill.</p>	
<p>* Indicates new rate or text + Indicates change</p>	

DATE OF ISSUE: May 30, 2024
Month Day Year

DATE EFFECTIVE: June 30, 2024
Month Day Year

ISSUED BY Josiah Cox - President
Name of Officer Title

1630 Des Peres Road, Suite 140, St. Louis, MO 63131
Mailing Address