

Name of Utility: Confluence Rivers Utility Operating Company, LLC
Service Area: Missouri Service Areas

Rules Governing Rendering of
Water Service

INDEX OF SERVICE AREAS MAPS (continued)

<u>Sheet No.</u>	<u>Description</u>
31	Map of Service Area – Glenmeadows
32	Map of Service Area – Margaritaville (<u>formally Tan-Tar-A</u>)
33	Map of Service Area – Stone Ridge Meadows
34	Map of Service Area – Four Seasons Mobile Home Park
35	Map of Service Area – Quail Run
36	Map of Service Area – Johnson Bay
*37	Map of Service Area – Lake Sherwood Estates

* Indicates new rate or text
 + Indicates change

DATE OF ISSUE: May 30, 2024
Month Day Year

DATE EFFECTIVE: June 30, 2024
Month Day Year

ISSUED BY Josiah Cox - President
Name of Officer Title

1630 Des Peres Road, Suite 140, St. Louis, MO 63131
Mailing Address

Name of Utility: Confluence Rivers Utility Operating Company, LLC
Service Area: Missouri Service Areas

Rules Governing Rendering of
Water Service

Map of Service Area: Lake Sherwood Estates

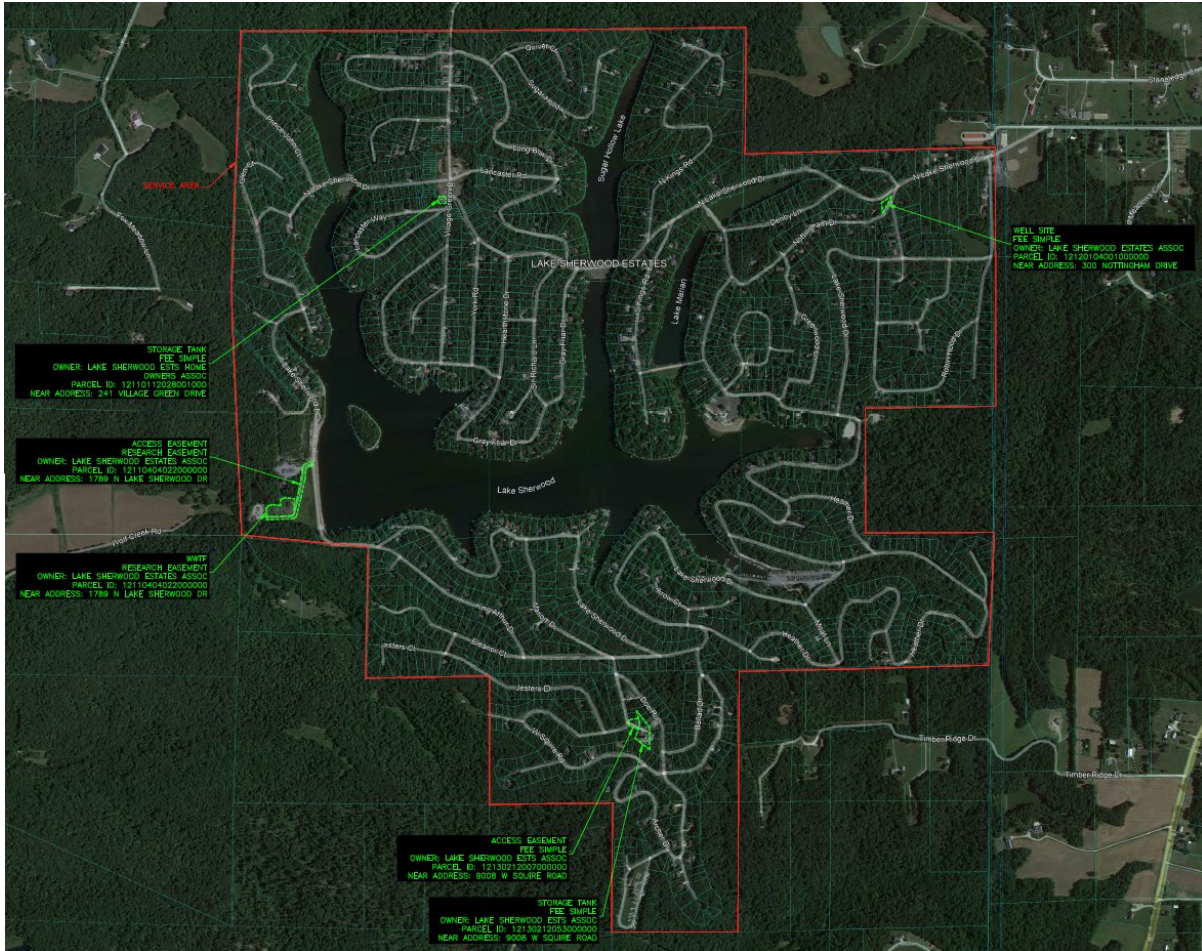

* Indicates new rate or text
+ Indicates change

DATE OF ISSUE: May 30, 2024
Month Day Year

DATE EFFECTIVE: June 30, 2024
Month Day Year

ISSUED BY Josiah Cox - President
Name of Officer Title

1630 Des Peres Road, Suite 140, St. Louis, MO 63131
Mailing Address

Name of Utility: Confluence Rivers Utility Operating Company, LLC

Service Area: Missouri Service Areas

Rules Governing Rendering of Water Service	
74	Legal Description of Service Area – Missouri Utilities
75	Legal Description of Service Area – Indian Hills
76	Legal Description of Service Area – Glenmeadows
77	Legal Description of Service Area – Margaritaville (formally Tan-Tar-A)
82	Legal Description of Service Area – Stone Ridge Meadows
83	Legal Description of Service Area – Four Seasons Mobile Home Park
84	Legal Description of Service Area – Quail Run
85	Legal Description of Service Area – Johnson Bay
*86	Legal Description of Service Area – Lake Sherwood
<p>* Indicates new rate or text</p> <p>+ Indicates change</p>	

DATE OF ISSUE: May 30, 2024
Month Day Year

DATE EFFECTIVE: June 30, 2024
Month Day Year

ISSUED BY Josiah Cox - President
Name of Officer Title

1630 Des Peres Road, Suite 140, St. Louis, MO 63131
Mailing Address

Name of Utility: Confluence Rivers Utility Operating Company, LLC

Service Area: Missouri Service Areas

Rules Governing Rendering of Water Service

*Legal Description of the Lake Sherwood Estates Service Area

The area served is part of Warren County and St. Charles County, Missouri and is more particularly described as follows:

Beginning at the northwest corner of the Northeast Quarter of Section 11, Township 45 North, Range 1 West; thence along the north line of said Northeast Quarter of Section 11, Easterly 2639.89 feet more or less to the northwest corner of the Northwest Quarter of Section 12; thence along the north line of said Northwest Quarter of Section 12, Easterly 2664.00 feet more or less to the northeast corner of said Northwest Quarter of Section 12; thence along the east line of said Northwest Quarter of Section 12, Southerly 1322.17 feet more or less to the northwest corner of the South Half of the Northeast Quarter of Section 12; thence along the north line of said South Half of the Northeast Quarter of Section 12, Easterly 2627.12 feet more or less to the northeast corner of said South Half of the Northeast Quarter of Section 12; thence along the east line of the Northeast Quarter of Section 12, Northerly 190.65 feet more or less; thence leaving said east line of the Northeast Quarter of Section 12, Easterly 552.79 feet more or less; thence Southerly 677.63 feet more or less; thence Easterly 394.45 feet more or less; thence Southerly 676.43 feet more or less; thence Westerly 945.96 feet more or less to the east line of Section 12; thence along said east line of Section 12, Southerly 1561.54 feet more or less; thence leaving said east line of Section 12, Westerly 1370.71 feet more or less; thence Southerly 1305.73 feet more or less; thence Easterly 1354.07 feet more or less to the northeast corner of the Northeast Quarter of Section 13; thence along the east line of said Northeast Quarter of Section 13, Southerly 1390.50 feet more or less to the southeast corner of the North Half of the Northeast Quarter of Section 13; thence along the south line of said North Half of the Northeast Quarter of Section 13, Westerly 2615.47 feet more or less to the southwest corner of said North Half of the Northeast Quarter of Section 13; thence Southerly 1356.75 feet more or less to the southeast corner of the Northwest Quarter of Section 13; thence Southerly 1367.97 feet more or less; thence Westerly 1328.63 feet more or less; thence Northerly 1353.37 feet more or less; thence Westerly 1292.57 feet more or less to the southwest corner of the Northwest Quarter of Section 13; thence along the west line of said Northwest Quarter of Section 13, Northerly 1343.42 feet more or less; thence leaving the west line of said Northwest Quarter of Section 13, Westerly 1302.29 feet more or less; thence Northerly 1371.04 feet more or less; thence Westerly 1334.89 feet more or less to the southwest corner of the Southeast Quarter of Section 11; thence along the west line of said Southeast Quarter of Section 11, Northwesterly 2667.88 feet more or less to the northwest corner of said Southeast Quarter of Section 11; thence along the west line of the Northeast Quarter of Section 11, Northerly 2604.46 feet more or less to the point of beginning, containing 1212.25 acres more or less. Subject to survey.

* Indicates new rate or text

+ Indicates change

DATE OF ISSUE: May 30, 2024
Month Day Year

DATE EFFECTIVE: June 30, 2024
Month Day Year

ISSUED BY Josiah Cox - President
Name of Officer Title

1630 Des Peres Road, Suite 140, St. Louis, MO 63131
Mailing Address

