

TOTAL WATER LABORATORIES, LLC.

515 Old South Highway 5, Camdenton, MO 65020
573-346-3810

MO Dept. of Natural Resources NPDES Monitoring Report for Wastewater Discharge -Quarterly Sample – Quarterly Report

Facility: <u>Wrenwood-Robinwood Condominiums WWTF</u> Permit No: <u>MOGD00092</u> Table: <u>A-4 Quarterly - Grab</u> Facility Type: <u>Extended aeration / seasonal chlorination & Dechlorination / sludge disposal by contract hauler</u>	Owner: <u>Lake Area Wastewater Association, Inc.</u> Terminated Permit No: <u>MO-0101711</u> County: <u>Camden</u>	Samples Received in Lab: 6-11-19 13:45
---	--	---

THIS REPORT COVERS THE PERIOD: Place an "X" in the box beneath the quarter being reported.

1 st Quarter – January through March Due by April 28, 2019 <input type="checkbox"/> No Discharge For Quarter <input type="checkbox"/>	2 nd Quarter – April through June Due by July 28, 2019 <input checked="" type="checkbox"/> No Discharge For Quarter <input type="checkbox"/>	3 rd Quarter – July through September Due by October 28, 2019 <input type="checkbox"/> No Discharge For Quarter <input type="checkbox"/>	4 th Quarter – October through December Due by January 20, 2020 <input type="checkbox"/> No Discharge For Quarter <input type="checkbox"/>
---	--	--	--

Outfall # 001	Sample Collected By: Kirk Davis	Telephone: 573-346-3810	Analysis Performed By: Total Water Laboratories, LLC.	Telephone: 573-346-3810
------------------	------------------------------------	----------------------------	--	----------------------------

Parameter	Permitted Final Limits	Sample Type	Sample Date and Time	Final Results	Unit	Analysis Date	Analyst Initials	Data Qualifier	Comments	Analytical Method
Flow	1501-50000	24 Hour Estimate	6-11-19 12:23	11310	GPD				Completed at Sample Site	
BOD	20	Grab	6-11-19 12:23	2.50	mg/L	6-12-19 07:00 6-17-19 07:55	VF	N		SM 5210 B
TSS	20	Grab	6-11-19 12:23	4.5	mg/L	6-12-19	DG	C		SM 2540 D
E. Coli	126	Grab	6-11-19 12:23	<1.0	#/100mL	6-11-19 14:15 6-12-19 14:25	VF, AO			SM 9233 B
pH	6.0-9.0	Grab	6-11-19 12:23	7.81	Units				Completed at Sample Site	SM 4500 H + B
Ammonia	4.6	Grab	6-11-19 12:23	<0.60	mg/L	6-29-19	AO			Hach 10205*
Cl TRC	<130	Grab	6-11-19 12:23	<130	µg/L					SM 4500 CL – G
Dissolved Oxygen	Monitor & Report	Grab	6-11-19 12:23	6.97	mg/L				Completed at Sample Site	SM 4500 OG

Signature & Title of Individual Preparing Report:  Amy Osborn, Technical Lab Director	Date: July 20, 2019	Telephone: 573-346-3810	E-mail: info@totalenvironmental.com
Report Approved By Owner: X	Date:	Telephone:	E-mail:

DMR Permit expires: June 30, 2019

Electronic Form Submitted
 Sign & Return Form to DNR Office:

MDNR/SWRO
2040 W Woodland
Springfield, MO 65807

Total Water Laboratories, LLC. is accredited with the National Environmental Laboratory Accreditation Program (NELAP) through the New Hampshire Environmental Laboratory Accreditation Program (NH ELAP). Results reported for certified tests meet all requirements of NELAP. A list of certified test methods is available on request. NH ELAP certificate number 2055. Total Water Laboratories reserves the right to subcontract work to other NELAP certified laboratories when appropriate. This report shall not be reproduced except in full, without the written approval of Total Water Laboratories. These results pertain only to the samples indicated by the report.
*Method is not accredited through NH ELAP

Laboratory Report Number: 2019-0277
Attachments:

LAWWA 17-000851

RECEIVED JUL 21 2019
5446

TOTAL WATER LABORATORIES, LLC.

515 Old South Highway 5, Camdenton, MO 65020
573-346-3810

MO Dept. of Natural Resources NPDES Monitoring Report for Wastewater Discharge -Quarterly Sample - Quarterly Report

Facility: <u>Wrenwood-Robinwood Condominiums WWTF</u> Permit No: <u>MOGD00092</u> Table: <u>A-4 Quarterly - Grab</u> Facility Type: <u>Extended aeration / seasonal chlorination & Dechlorination / sludge disposal by contract hauler</u>	Owner: <u>Lake Area Wastewater Association, Inc.</u> Terminated Permit No: <u>MO-0101711</u> County: <u>Camden</u>	Samples Received in Lab: <u>3-6-19 07:30</u>
---	---	--

THIS REPORT COVERS THE PERIOD: Place an "X" in the box beneath the quarter being reported.

1st Quarter – January through March Due by April 28, 2019 <input checked="" type="checkbox"/> No Discharge For Quarter <input checked="" type="checkbox"/>	2nd Quarter – April through June Due by July 28, 2019 <input type="checkbox"/> No Discharge For Quarter <input type="checkbox"/>	3rd Quarter – July through September Due by October 28, 2019 <input type="checkbox"/> No Discharge For Quarter <input type="checkbox"/>	4th Quarter – October through December Due by January 20, 2020 <input type="checkbox"/> No Discharge For Quarter <input type="checkbox"/>
---	---	--	--

Outfall # 001	Sample Collected By: Kirk Davis	Telephone: 573-346-3810	Analysis Performed By: Total Water Laboratories, LLC.	Telephone: 573-346-3810
-------------------------	---	-----------------------------------	---	-----------------------------------

Parameter	Permitted Final Limits	Sample Type	Sample Date and Time	Final Results	Unit	Analysis Date	Analyst Initials	Data Qualifier	Comments	Analytical Method
Flow	1501-50000	24 Hour Estimate	3-4-19 14:15	0	GPD				Completed at Sample Site	
BOD	20	Grab			mg/L					SM 5210 B
TSS	20	Grab			mg/L					SM 2540 D
E. Coli	126	Grab			#/100mL					SM 9233 B
pH	6.0-9.0	Grab			Units				Completed at Sample Site	SM 4500 H + B
Ammonia	4.6	Grab			mg/L					Hach 10205*
Cl TRC	<130	Grab			µg/L					SM 4500 CL - G
Dissolved Oxygen	Monitor & Report	Grab			mg/L				Completed at Sample Site	SM 4500 OG

Signature & Title of Individual Preparing Report: Amy Osborn, Technical Lab Director	Date: April 10, 2019	Telephone: 573-346-3810	E-mail: info@totalenvironmental.com
Report Approved By Owner: X	Date: 4/16/2019	Telephone:	E-mail:

DMR Permit expires: June 30, 2019

LAWWA 1.17-000852

Electronic Form Submitted
 Sign & Return Form to DNR Office:
 MDNR/SWRO
 2040 W Woodland
 Springfield, MO 65807

Total Water Laboratories, LLC. is accredited with the National Environmental Laboratory Accreditation Program (NELAP) through the New Hampshire Environmental Laboratory Accreditation Program (NH ELAP). Results reported for certified tests meet all requirements of NELAP. A list of certified test methods is available on request. NH ELAP certificate number 2055. Total Water Laboratories reserves the right to subcontract work to other NELAP certified laboratories when appropriate. This report shall not be reproduced except in full, without the written approval of Total Water Laboratories. These results pertain only to the samples indicated by the report.

**Method is not accredited through NH ELAP*

Laboratory Report Number: 2019-0078
Attachments:

ENTERED APR 21 2019

48813

TOTAL WATER LABORATORIES, LLC.

MO Dept of Natural Resources NPDES Monitoring Report for Wastewater Discharge --- Monthly Sample - Monthly Report

Facility: <u>Wrenwood-Robinwood Condominiums WWTF</u> Permit No: <u>MOGD00092</u> Table: <u>A-4 Quarterly - Grab</u> Facility Type: <u>Extended aeration / seasonal chlorination & Dechlorination / sludge disposal by contract hauler</u>	Date enter <u>1-22-19</u> Quarter <u>1st</u> <u>43086</u> Annual <u>43191 1/23/19</u>	Owner: <u>Lake Area Wastewater Association, Inc.</u> Terminated Permit No: <u>MO-0101711</u> County: <u>Camden</u> (Last permit review: 07 April 2017)
---	---	---

THIS REPORT COVERS THE PERIOD: Place an "X" in the circle for the Quarter being reported.

1 st Quarter <input type="radio"/>	2 nd Quarter <input type="radio"/>	3 rd Quarter <input type="radio"/>	4 th Quarter <input checked="" type="radio"/>
January through March	April through June	July through September	October through December
Due April 28 th 20__	Due July 28 th 20__	Due October 28 th 20__	Due Jan 28 th 20 <u>19</u>
No Discharge for Quarter <input type="radio"/>	No Discharge for Quarter <input type="radio"/>	No Discharge for Quarter <input type="radio"/>	No Discharge for Quarter <input checked="" type="radio"/>

Outfall # 001	Sample Collected By: <u>Kirk Davis</u>	Telephone: <u>573 346 3810</u>	Analysis Performed By: TOTAL WATER LABORATORIES, LLC.	Telephone: <u>573-346-3810</u>
------------------	---	-----------------------------------	--	-----------------------------------

PARAMETER	UNIT	PERMITTED FINAL LIMITS	SAMPLE ONE (1)		SAMPLE TWO (2)		AVG OF SAMPLES IF 2 TAKEN	SAMPLE TYPE	ANALYTICAL METHOD
			Date: Time:	ANALYSIS DATE	Date: Time:	ANALYSIS DATE			
Flow	GPD	Design flow 1.501 - 50K	<u>10-17-18</u> <u>6:15</u>		<u>12-04-18</u> <u>16:35</u>				24 hr. estimate
BOD	mg/L	20					Grab		5210 B
TSS	mg/L	20					Grab		2540 D
pH	Units	6.0 - 9.0					Grab		4500 H + B
E. coli	#100mL	126					Grab		9223 B
Cl TRC	ug/L	8.0					Grab		4500 CL - G
Ammonia	mg/L	4.6					Grab		4500 NH - 3
Dissolved O2	mg/L	Monitor & Report					Grab		4500 OG

Signature & Title of Individual Preparing Report: <u>Emma Blockhart Lab Analyst</u>	Date: <u>1-04-19</u>	Telephone: <u>573-346-3810</u>	E-mail: <u>info@totalenvironmental.com</u>
Report Approved By Owner: <u>5/14 <1> PR</u>	Date: <u>1/08/2019</u>	Telephone:	E-mail:

DMR & Permit Expire_30Jun2019

Sign & Return Form To Office Indicated:	<input checked="" type="checkbox"/> MDNR/SWRO 2040 W Woodland Springfield, MO 65807	<input type="checkbox"/> MDNR/SERO 2155 N Westwood Poplar Bluff, MO 63901	<input type="checkbox"/> MDNR/NERO 1709 Prospect Dr Macon, MO 63552	<input type="checkbox"/> MDNR/KCRO 500 NE Colbern Rd Lee's Summit, MO 64086	<input type="checkbox"/> MDNR/SLRO 7545 S Lindbergh Blvd St Louis, MO 63125
--	---	---	---	---	---

00853

TOTAL WATER LABORATORIES, LLC.

MO Dept of Natural Resources NPDES Monitoring Report for Wastewater Discharge --- Monthly Sample - Monthly Report

Facility: <u>Wrenwood-Robinwood Condominiums WWTF</u> Permit No: <u>MOGD00092</u> Table: <u>A-4 Quarterly - Grab</u> Facility Type: <u>Extended aeration / seasonal chlorination & Dechlorination / sludge disposal by contract hauler</u>	Owner: <u>Lake Area Wastewater Association, Inc.</u> Terminated Permit No: <u>MO-0101711</u> County: <u>Camden</u> (Last permit review: 07 April 2017)
---	---

THIS REPORT COVERS THE PERIOD: Place an "X" in the circle for the Quarter being reported.

1st Quarter <input type="radio"/>	2nd Quarter <input type="radio"/>	3rd Quarter <input checked="" type="radio"/>	4th Quarter <input type="radio"/>
January through March	April through June	July through September	October through December
Due April 28 th 20__	Due July 28 th 20__	Due October 28 th 20 <u>18</u>	Due Jan 28 th 20__
No Discharge for Quarter <input type="radio"/>	No Discharge for Quarter <input type="radio"/>	No Discharge for Quarter <input checked="" type="radio"/>	No Discharge for Quarter <input type="radio"/>

Outfall # 001	Sample Collected By: <u>Kirk Davis</u>	Telephone: <u>573 346 3810</u>	Analysis Performed By: TOTAL WATER LABORATORIES, LLC.	Telephone: <u>573-346-3810</u>
------------------	---	-----------------------------------	---	-----------------------------------

PARAMETER	UNIT	PERMITTED FINAL LIMITS	ONE (1)		TWO (2)		AVG OF SAMPLES IF 2 TAKEN	SAMPLE TYPE	ANALYTICAL METHOD
			Date: Time:	ANALYSIS DATE	Date: Time:	ANALYSIS DATE			
Flow	GPD	Design flow 1,501 - 50K	Date: <u>4-19-18</u> Time: <u>11:30</u>						24 hr. estimate
BOD	mg/L	20						Grab	5210 B
TSS	mg/L	20						Grab	2540 D
pH	Units	6.0 - 9.0						Grab	4500 H + B
E. coli	#100mL	126						Grab	9223 B
Cl TRC	µg/L	8.0						Grab	4500 CL - G
Ammonia	mg/L	4.6						Grab	4500 NH - 3
Dissolved O2	mg/L	Monitor & Report						Grab	4500 OG

Signature & Title of Individual Preparing Report: <u>Amy Miller</u> <u>Technical Lab Director</u>	Date: <u>10-16-18</u>	Telephone: <u>573-346-3810</u>	E-mail: <u>info@totalenvironmental.com</u>
Report Approved By Owner: <u>[Signature]</u> <u>37132</u>	Date: <u>10/17/2018</u>	Telephone:	E-mail:

DMR & Permit Expire_30Jun2019

Sign & Return Form To Office Indicated:
[X] MDNR/SWRO
2040 W Woodland
Springfield, MO 65807
[] MDNR/SERO
2155 N Westwood
Poplar Bluff, MO 63901
[] MDNR/NERO
1709 Prospect Dr
Macon, MO 63552
[] MDNR/KCRO
500 NE Colbern Rd
Lee's Summit, MO 64086
[] MDNR/SLRO
7545 S Lindbergh Blvd
St Louis, MO 63125

1.1-000854

TOTAL WATER LABORATORIES, LLC.

MO Dept of Natural Resources NPDES Monitoring Report for Wastewater Discharge ---- Monthly Sample – Monthly Report

Facility: <u>Wrenwood-Robinwood Condominiums WWTF</u> Permit No: <u>MOGD00092</u> Table: <u>A-4 Quarterly - Grab</u> Facility Type: <u>Extended aeration / seasonal chlorination & Dechlorination / sludge disposal by contract hauler</u>	Owner: <u>Lake Area Wastewater Association, Inc.</u> Terminated Permit No: <u>MO-0101711</u> County: <u>Camden</u> (Last permit review: 07 April 2017)
---	---

THIS REPORT COVERS THE PERIOD: Place an "X" in the circle for the Quarter being reported.

1 st Quarter <input type="radio"/>	2 nd Quarter <input checked="" type="radio"/>	3 rd Quarter <input type="radio"/>	4 th Quarter <input type="radio"/>
January through March	April through June	July through September	October through December
Due April 28 th 20__	Due July 28 th 20 <u>18</u>	Due October 28 th 20__	Due Jan 28 th 20__
No Discharge for Quarter <input type="radio"/>	No Discharge for Quarter <input type="radio"/>	No Discharge for Quarter <input type="radio"/>	No Discharge for Quarter <input type="radio"/>

Outfall # 001	Sample Collected By: <u>Kirk Davis</u>	Telephone: <u>573 346 3810</u>	Analysis Performed By: TOTAL WATER LABORATORIES, LLC.	Telephone: <u>573-346-3810</u>
------------------	---	-----------------------------------	--	-----------------------------------

PARAMETER	UNIT	PERMITTED FINAL LIMITS	SAMPLE ONE (1)		SAMPLE TWO (2)		AVG OF SAMPLES IF 2 TAKEN	SAMPLE TYPE	ANALYTICAL METHOD
			Date: <u>5-14-18</u> Time: <u>13:38</u>	ANALYSIS DATE	Date:	ANALYSIS DATE			
Flow	GPD	Design flow 1,501 - 50K	<u>720</u>						24 hr. estimate
BOD	mg/L	20	<u>3.66 - C</u>					Grab	5210 B
TSS	mg/L	20	<u>6.8</u>					Grab	2540 D
pH	Units	6.0 - 9.0	<u>7.54</u>					Grab	4500 H + B
E. coli	#100mL	126	<u>< 1.0</u>					Grab	9223 B
Cl TRC	µg/L	8.0	<u>< 130</u>					Grab	4500 CL - G
Ammonia	mg/L	4.6	<u>< 0.60</u>					Grab	4500 NH - 3
Dissolved O2	mg/L	Monitor & Report	<u>4.27</u>					Grab	4500 OG

Signature & Title of Individual Preparing Report: <u>[Signature]</u> Lab Analyst	Date: <u>5-31-18</u>	Telephone: 573-346-3810	E-mail: info@totalenvironmental.com
Report Approved By Owner: <u>[Signature]</u> 30205	Date: <u>6/11/2018</u>	Telephone:	E-mail:

DMR & Permit Expire_30Jun2019

Sign & Return Form
 [X] MDNR/SWRO
 [] MDNR/SERO
 [] MDNR/NERO
 [] MDNR/KCRO
 [] MDNR/SLRO
Office Indicated:
 2040 W Woodland
 2155 N Westwood
 1709 Prospect Dr
 500 NE Colbern Rd
 7545 S Lindbergh Blvd
 Springfield, MO 65807
 Poplar Bluff, MO 63901
 Macon, MO 63552
 Lee's Summit, MO 64086
 St Louis, MO 63125

1.11000855

TOTAL WATER LABORATORIES, LLC.

MO Dept of Natural Resources NPDES Monitoring Report for Wastewater Discharge --- Monthly Sample - Monthly Report

Facility: Wrenwood-Robinwood Condominiums WWTF

Permit No: MOGD00092

Table: A-4 Quarterly - Grab

Facility Type: Extended aeration / seasonal chlorination & Dechlorination / sludge disposal by contract hauler

Owner: Lake Area Wastewater Association, Inc.

Terminated Permit No: MO-0101711

County: Camden

(Last permit review: 07 April 2017)

THIS REPORT COVERS THE PERIOD: Place an "X" in the circle for the Quarter being reported.

1 st Quarter <input checked="" type="radio"/>	2 nd Quarter <input type="radio"/>	3 rd Quarter <input type="radio"/>	4 th Quarter <input type="radio"/>
January through March	April through June	July through September	October through December
Due April 28 th 20 <u>18</u>	Due July 28 th 20 <u> </u>	Due October 28 th 20 <u> </u>	Due Jan 28 th 20 <u> </u>
No Discharge for Quarter <input checked="" type="radio"/>	No Discharge for Quarter <input type="radio"/>	No Discharge for Quarter <input type="radio"/>	No Discharge for Quarter <input type="radio"/>

Outfall # 001	Sample Collected By: <u>Kirk Davis</u>	Telephone: <u>573 346 3810</u>	Analysis Performed By: TOTAL WATER LABORATORIES, LLC.	Telephone: <u>573-346-3810</u>
------------------	---	-----------------------------------	---	-----------------------------------

PARAMETER	UNIT	PERMITTED FINAL LIMITS	ONE (1)		TWO (2)		AVG OF SAMPLES IF 2 TAKEN	SAMPLE TYPE	ANALYTICAL METHOD
			Date: <u>3-23-18</u> Time: <u>12:48</u>	ANALYSIS DATE	Date:	ANALYSIS DATE			
Flow	GPD	Design flow 1,501 - 50K							24 hr. estimate
BOD	mg/L	20						Grab	5210 B
TSS	mg/L	20						Grab	2540 D
pH	Units	6.0 - 9.0						Grab	4500 H + B
E. coli	#100mL	126						Grab	9223 B
Cl TRC	µg/L	8.0						Grab	4500 CL - G
Ammonia	mg/L	4.6						Grab	4500 NH - 3
Dissolved O2	mg/L	Monitor & Report						Grab	4500 OG

Signature & Title of Individual Preparing Report: <u>Gloria Flockhart Lab Analyst</u>	AD	Date: <u>3-14-18</u>	Telephone: <u>573-346-3810</u>	E-mail: <u>info@totalenvironmental.com</u>
Report Approved By Owner: <u>K. Davis</u>	LABORATORY <u>25795</u>	Date: <u>3/19/2018</u>	Telephone:	E-mail:

DMR & Permit Expire_30Jun2019

Sign & Return Form MDNR/SWRO MDNR/SERO MDNR/NERO MDNR/KCRO MDNR/SLRO
Office Indicated: 2040 W Woodland 2155 N Westwood 1709 Prospect Dr 500 NE Colbern Rd 7545 S Lindbergh Blvd
 Springfield, MO 65807 Poplar Bluff, MO 63901 Macon, MO 63552 Lee's Summit, MO 64086 St Louis, MO 63125

TOTAL WATER LABORATORIES, LLC.

MO Dept of Natural Resources NPDES Monitoring Report for Wastewater Discharge ---- Monthly Sample – Monthly Report

Facility: <u>Wrenwood-Robinwood Condominiums WWTF</u> Permit No: <u>MOGD00092</u> Table: <u>A-4 Quarterly - Grab</u> Facility Type: <u>Extended aeration / seasonal chlorination & Dechlorination / sludge disposal by contract hauler</u>	Owner: <u>Lake Area Wastewater Association, Inc.</u> Terminated Permit No: <u>MO-0101711</u> County: <u>Camden</u> <div style="text-align: right;">(Last permit review: 07 April 2017)</div>
---	--

THIS REPORT COVERS THE PERIOD: Place an "X" in the circle for the Quarter being reported.

1 st Quarter <input type="radio"/>	2 nd Quarter <input type="radio"/>	3 rd Quarter <input type="radio"/>	4 th Quarter <input checked="" type="radio"/>
January through March	April through June	July through September	October through December
Due April 28 th 20__	Due July 28 th 20__	Due October 28 th 20__	Due Jan 28 th 20 / 8
No Discharge for Quarter <input type="radio"/>	No Discharge for Quarter <input type="radio"/>	No Discharge for Quarter <input type="radio"/>	No Discharge for Quarter <input type="radio"/>

Outfall # 001	Sample Collected By: <u>Kirk Davis</u>	Telephone: <u>573 346 3810</u>	Analysis Performed By: TOTAL WATER LABORATORIES, LLC.	Telephone: 573-346-3810
------------------	---	-----------------------------------	---	-----------------------------------

PARAMETER	UNIT	PERMITTED FINAL LIMITS	ONE (1)		TWO (2)		AVG OF SAMPLES IF 2 TAKEN	SAMPLE TYPE	ANALYTICAL METHOD
			Date: <u>10-13-17</u> Time: <u>10:55</u>	ANALYSIS DATE	Date: <u>11-19-17</u> Time: <u>10:55</u>	ANALYSIS DATE			
Flow	GPD	Design flow 1,501 - 50K	<u>2880</u>						24 hr. estimate
BOD	mg/L	20	<u>4.59-C</u>					Grab	5210 B
TSS	mg/L	20	<u>21.0-C</u>		<u>N.D</u>	<u>16.5</u>		Grab	2540 D
pH	Units	6.0-9.0	<u>7.04</u>					Grab	4500 H + B
* E. coli	#100mL	126	<u>41</u>					Grab	9223 B
* Cl TRC	µg/L	8.0	<u>2130</u>					Grab	4500 CL - G
Ammonia	mg/L	4.6	<u>20.60</u>					Grab	4500 NH - 3
* Dissolved O2	mg/L	Monitor & Report	<u>6.74</u>					Grab	4500 OG

Signature & Title of Individual Preparing Report: <u>[Signature]</u> <u>Technical Lab Director</u>	Date: <u>11-07-17</u>	Telephone: 573-346-3810	E-mail: info@totalenvironmental.com
Report Approved By Owner: <u>[Signature]</u>	Date: <u>11/08/2017</u>	Telephone:	E-mail:

DMR & Permit Expire_30Jun2019

Sign & Return Form
 [X] MDNR/SWRO
 [] MDNR/SERO
 [] MDNR/NERO
 [] MDNR/KCRO
 [] MDNR/SLRO
Office Indicated:
 2040 W Woodland
 2155 N Westwood
 1709 Prospect Dr
 500 NE Colbern Rd
 7545 S Lindbergh Blvd
 Springfield, MO 65807
 Poplar Bluff, MO 63901
 Macon, MO 63552
 Lee's Summit, MO 64086
 St Louis, MO 63125

1.1-600857

TOTAL WATER LABORATORIES, LLC.

MO Dept of Natural Resources NPDES Monitoring Report for Wastewater Discharge ---- Monthly Sample – Monthly Report

Facility: Wrenwood-Robinwood Condominiums WWTF
Permit No: MOGD00092
Table: A-4 Quarterly - Grab
Facility Type: Extended aeration / seasonal chlorination & Dechlorination / sludge disposal by contract hauler

Owner: Lake Area Wastewater Association, Inc.
Terminated Permit No: MO-0101711
County: Camden

ENTERED
SEP 13 2017
16776
 (Last permit review: 07 April 2017)

THIS REPORT COVERS THE PERIOD: Place an "X" in the circle for the Quarter being reported.

1 st Quarter <input type="radio"/>	2 nd Quarter <input type="radio"/>	3 rd Quarter <input checked="" type="radio"/>	4 th Quarter <input type="radio"/>
January through March	April through June	July through September	October through December
Due April 28 th 20__	Due July 28 th 20__	Due October 28 th 20 <u>17</u>	Due Jan 28 th 20__
No Discharge for Quarter <input type="radio"/>	No Discharge for Quarter <input type="radio"/>	No Discharge for Quarter <input type="radio"/>	No Discharge for Quarter <input type="radio"/>

Outfall # 001	Sample Collected By: <i>Kirk Davis</i>	Telephone: <i>573 346 3810</i>	Analysis Performed By: TOTAL WATER LABORATORIES, LLC.	Telephone: 573-346-3810
------------------	---	-----------------------------------	--	----------------------------

PARAMETER	UNIT	PERMITTED FINAL LIMITS	SAMPLE ONE (1)		SAMPLE TWO (2)		AVG OF SAMPLES IF 2 TAKEN	SAMPLE TYPE	ANALYTICAL METHOD
			Date: Time:	ANALYSIS DATE	Date: Time:	ANALYSIS DATE			
Flow	GPD	Design flow 1,501 - 50K	<i>8-15-17</i> <i>10:15</i>		<i>8-23-17</i> <i>11:30</i>				24 hr. estimate
BOD	mg/L	20	<i>—</i>		<i>4.52</i>			Grab	5210 B
TSS	mg/L	20	<i>28.0-C</i>		<i>11.0-C</i>		<i>19.5</i>	Grab	2540 D
pH	Units	6.0 - 9.0	<i>7.47</i>					Grab	4500 H + B
E. coli	#100mL	126	<i>< 1.0</i>					Grab	9223 B
Cl TRC	µg/L	8.0	<i>< 130</i>					Grab	4500 CL - G
Ammonia	mg/L	4.6	<i>< 0.60</i>					Grab	4500 NH - 3
Dissolved O2	mg/L	Monitor & Report	<i>5.80</i>					Grab	4500 OG

Signature & Title of Individual Preparing Report: <i>Thomas Blockhart Lab Analyst</i>	AP	Date: <i>9-06-17</i>	Telephone: 573-346-3810	E-mail: info@totalenvironmental.com
Report Approved By Owner: <i>R. Brub</i>		Date: <i>9/08/2017</i>	Telephone:	E-mail:

DMR & Permit Expire_30Jun2019

Sign & Return Form to Office Indicated:
[X] MDNR/SWRO
2040 W Woodland
Springfield, MO 65807
[] MDNR/SERO
2155 N Westwood
Poplar Bluff, MO 63901
[] MDNR/NERO
1709 Prospect Dr
Macon, MO 63552
[] MDNR/KCRO
500 NE Colbern Rd
Lee's Summit, MO 64086
[] MDNR/SLRO
7545 S Lindbergh Blvd
St Louis, MO 63125

855.017.1620

TOTAL WATER LABORATORIES, LLC.

MO Dept of Natural Resources NPDES Monitoring Report for Wastewater Discharge --- Monthly Sample - Monthly Report

Facility: <u>Wrenwood-Robinwood Condominiums WWTF</u> Permit No: <u>MOGD00092</u> Table: <u>A-4 Quarterly - Grab</u> Facility Type: <u>Extended aeration / seasonal chlorination & Dechlorination / sludge disposal by contract hauler</u>	JUL 14 2017 # <u>14427</u>	Owner: <u>Lake Area Wastewater Association, Inc.</u> Terminated Permit No: <u>MO-0101711</u> County: <u>Camden</u> (Last permit review: 07 April 2017)
---	-------------------------------	---

THIS REPORT COVERS THE PERIOD: Place an "X" in the circle for the Quarter being reported.

1 st Quarter <input type="radio"/>	2 nd Quarter <input checked="" type="radio"/>	3 rd Quarter <input type="radio"/>	4 th Quarter <input type="radio"/>
January through March	April through June	July through September	October through December
Due April 28 th 20__	Due July 28 th 20 <u>17</u>	Due October 28 th 20__	Due Jan 28 th 20__
No Discharge for Quarter <input type="radio"/>	No Discharge for Quarter <input type="radio"/>	No Discharge for Quarter <input type="radio"/>	No Discharge for Quarter <input type="radio"/>

Outfall # 001	Sample Collected By: <u>Kirk Davis</u>	Telephone: <u>573 346 3810</u>	Analysis Performed By: TOTAL WATER LABORATORIES, LLC.	Telephone: <u>573-346-3810</u>
------------------	---	-----------------------------------	---	-----------------------------------

SAMPLE			ONE (1)	TWO (2)		AVG OF SAMPLES IF 2 TAKEN	SAMPLE TYPE	ANALYTICAL METHOD
PARAMETER	UNIT	PERMITTED FINAL LIMITS	Date: Time:	ANALYSIS DATE	Date: Time:			
Flow	GPD	Design flow 1,501 - 50K	<u>6-13-17</u> <u>1240</u>					24 hr. estimate
BOD	mg/L	20	<u>2.96</u>				Grab	5210 B
TSS	mg/L	20	<u>9.5 - M</u>				Grab	2540 D
pH	Units	6.0 - 9.0	<u>7.04</u>				Grab	4500 H + B
E. coli	#100mL	126	<u><1.0</u>				Grab	9223 B
Cl TRC	ug/L	8.0	<u><130</u>				Grab	4500 CL - G
Ammonia	mg/L	4.6	<u><0.60</u>				Grab	4500 NH - 3
Dissolved O2	mg/L	Monitor & Report	<u>4.84</u>				Grab	4500 OG

Signature & Title of Individual Preparing Report: <u>Aug Osburn</u> <u>Technical Lab Director</u>	Date: <u>7-10-17</u>	Telephone: <u>573-346-3810</u>	E-mail: <u>info@totalenvironmental.com</u>
Report Approved By Owner: <u>R. Grate</u>	Date: <u>7/11/2017</u>	Telephone:	E-mail:

DMR & Permit Expire_30Jun2019

Sign & Return Form to Office Indicated:
 [X] MDNR/SWRO 2040 W Woodland Springfield, MO 65807
[] MDNR/SERO 2155 N Westwood Poplar Bluff, MO 63901
[] MDNR/NERO 1709 Prospect Dr Macon, MO 63552
[] MDNR/KCRO 500 NE Colbern Rd Lee's Summit, MO 64086
[] MDNR/SLRO 7545 S Lindbergh Blvd St Louis, MO 63125

MO 00859

FILE COPY



STATE OF MISSOURI
DEPARTMENT OF NATURAL RESOURCES

Jeremiah W. (Jay) Nixon, Governor Sara Parker Pauley, Director

dnr.mo.gov

February 12, 2014

Lake Area Wastewater Association
Holiday Estates
515 Old South 5
Camdenton, MO 65020

RE: MISSOURI STATE OPERATING PERMIT # MO0124851

Dear Permittee:

In reviewing the file for your wastewater/stormwater facility I note that you have failed to submit the Discharge Monitoring Report (DMR) for the 4th quarter, **October through December 2013** required by your Missouri State Operating Permit (MSOP). Your report is due in our office no later than the 28th day of the month following the report period.

A completed monitoring report with the required information should be submitted to this agency within five (5) days from the date of this letter or in writing within 15 calendar days of receipt of this letter, identify the reasons for the violations and corrective actions you have taken or will take.

The Department of Natural Resources (Department) monitors and tracks instances of noncompliance related to DMRs. All facilities that are significantly non-compliant are reported to the Environmental Protection Agency and the Department then takes action to ensure their return to compliance. It is the policy of this office to require facilities with a history of noncompliance to sign a Schedule of Compliance that outlines corrective measures to be taken within a specified time period. You are encouraged to take appropriate steps to eliminate the current violation.

If you have questions please contact me by calling 417-891-4300 or via mail at Southwest Regional Office, 2040 W. Woodland, Springfield, Missouri 65807-5912.

Sincerely,

SOUTHWEST REGIONAL OFFICE

Lana Cypret
Technical Assistant

LGC/pef

029.wpcp.HolidayEstates.mo0124851.x.2014.02.12.fy14.dmr.x.lgc



LAWWA 1.18-000860



Jeremiah W. (Jay) Nixon, Governor

Sara Parker Pauley, Director

DEPARTMENT OF NATURAL RESOURCES

dnr.mo.gov

February 10, 2014

Lake Area Wastewater Association
Park Place On The Lake
276 South State Highway 5
Camdenton, MO 65020

RE: MISSOURI STATE OPERATING PERMIT # MO0117595

Dear Permittee:

In reviewing the file for your wastewater/stormwater facility I note that you have failed to submit the Discharge Monitoring Report (DMR) for the **December 2013** required by your Missouri State Operating Permit (MSOP). Your report is due in our office no later than the 28th day of the month following the report period.

A completed monitoring report with the required information should be submitted to this agency within five (5) days from the date of this letter or in writing within 15 calendar days of receipt of this letter, identify the reasons for the violations and corrective actions you have taken or will take.

The Department of Natural Resources (Department) monitors and tracks instances of noncompliance related to DMRs. All facilities that are significantly non-compliant are reported to the Environmental Protection Agency and the Department then takes action to ensure their return to compliance. It is the policy of this office to require facilities with a history of noncompliance to sign a Schedule of Compliance that outlines corrective measures to be taken within a specified time period. You are encouraged to take appropriate steps to eliminate the current violation.

If you have questions please contact me by calling 417-891-4300 or via mail at Southwest Regional Office, 2040 W. Woodland, Springfield, Missouri 65807-5912.

Sincerely,

SOUTHWEST REGIONAL OFFICE

A handwritten signature in cursive script that reads "Lana Cypret".

Lana Cypret
Technical Assistant

LGC/pef

029.wpcp.ParkPlaceOnTheLakeCondos.mo0117595.x.2014.02.10.fy14.dmr.x.lgc



LAWWA 1.18-000861



Jeremiah W. (Jay) Nixon, Governor

Sara Parker Pauley, Director

DEPARTMENT OF NATURAL RESOURCES

dnr.mo.gov

FILE COPY

COPY

February 12, 2014

Lake Area Wastewater Association, Inc
Briarwood Estates Lots 5 and 6
P.O. Box 510
Osage Beach, MO 65065

RE: MISSOURI STATE OPERATING PERMIT # MO0127094

Dear Permittee:

In reviewing the file for your wastewater/stormwater facility I note that you have failed to submit the Discharge Monitoring Report (DMR) for the 4th quarter, **October through December 2013** required by your Missouri State Operating Permit (MSOP). Your report is due in our office no later than the 28th day of the month following the report period.

A completed monitoring report with the required information should be submitted to this agency within five (5) days from the date of this letter or in writing within 15 calendar days of receipt of this letter, identify the reasons for the violations and corrective actions you have taken or will take.

The Department of Natural Resources (Department) monitors and tracks instances of noncompliance related to DMRs. All facilities that are significantly non-compliant are reported to the Environmental Protection Agency and the Department then takes action to ensure their return to compliance. It is the policy of this office to require facilities with a history of noncompliance to sign a Schedule of Compliance that outlines corrective measures to be taken within a specified time period. You are encouraged to take appropriate steps to eliminate the current violation.

If you have questions please contact me by calling 417-891-4300 or via mail at Southwest Regional Office, 2040 W. Woodland, Springfield, Missouri 65807-5912.

Sincerely,

SOUTHWEST REGIONAL OFFICE

Lana Cypret
Technical Assistant

LGC/pef

029.wpcp.BriarwoodEstates5&6.mo0127094.x.2014.02.12.fy14.dmr.x.lgc



LAWWA 1.18-000862

STATE OF MISSOURI
DEPARTMENT OF NATURAL RESOURCES

Jeremiah W. (Jay) Nixon, Governor • Sara Parker Pauley, Director

www.dnr.mo.gov

July 28, 2014

NOTICE OF VIOLATION 15573SW
CERTIFIED MAIL # 7013 1710 0001 3507 0893
RETURN RECEIPT REQUESTED

Lake Area Wastewater Assoc.
Osage Heritage Condominiums
515 Old South 5
Camdenton, MO 65020

RE: MISSOURI STATE OPERATING PERMIT NUMBER MO0095044

Dear Permittee:

A review of your Discharge Monitoring Report(s) (DMR) for the monitoring period ending in **May 2014** shows that the effluent limitations established in your Missouri State Operating Permit (MSOP) have been exceeded. The effluent limits and the values that have exceeded those effluent limits are listed below.

Outfall	Months	Parameter	Permit Limitations	Reported Values
001	05/14	E Coli	630 MPN/100 mL daily maximum	1553 MPN/100 mL

An exceedance of the effluent limitations established in your permit is a violation of the Missouri Clean Water Law, Section 644.051.1(3) and 644.076.1, Clean Water Commission Regulation 10 CSR 20-7 and your MSOP. The facility is responsible for taking appropriate steps to eliminate the violation(s).

Please provide a written response within 15 calendar days of receipt of this letter to the Department which explains the reason(s) for the non-compliance and what steps your operation has taken or will take to prevent a reoccurrence of the violation(s). The facility will be considered in non-compliance with the violation(s) and our files will reflect the continued non-compliance until the documentation is submitted to this office. If you have already provided this information to the Department, you may disregard this request.

We appreciate your cooperation and immediate attention so that violations can be corrected. If you have questions please contact water pollution staff by calling 417-891-4300 or via mail at Missouri Department of Natural Resources, Southwest Regional Office, 2040 W. Woodland, Springfield, MO 65807-5912.

Sincerely,

SOUTHWEST REGIONAL OFFICE

Cynthia S. Davies
Regional Director

CSD/lcr

Enclosure

029.wpcp.OsageHeritageCondos.mo0095044.x.2014.07.28.fy15.novdmr.15573sw.lgc

*Celebrating 40 years of taking care of Missouri's natural resources.
To learn more about the Missouri Department of Natural Resources visit dnr.mo.gov*

LAWWA 1.18-000863



STATE OF MISSOURI
DEPARTMENT OF NATURAL RESOURCES

Jeremiah W. (Jay) Nixon, Governor • Sara Parker Pauley, Director

www.dnr.mo.gov

September 28, 2014

Lake Area Wastewater Association
515 Old South 5
Camdenton, MO 65020

Dear Permittee:

A compliance inspection of the Seven Trails Subdivision Wastewater Treatment Facility, located in Camden County, Missouri, was conducted on August 28, 2014. Enclosed is the Report of Inspection. I believe the report is self-explanatory and trust you will address any unsatisfactory features noted, as well as any recommendations contained therein.

You are requested to submit a written response within 30 calendar days of the date of this report which addresses actions you have taken, or intend to take, to correct any of the compliance or operation and maintenance issues described. If you have any questions, please contact Ms. Laura M. Gerson via mail in the Southwest Regional Office, 2040 W. Woodland, Springfield, Missouri 65807-5912 or by calling 573-348-4028.

Sincerely,

SOUTHWEST REGIONAL OFFICE



Kevin Hess, Chief
Water Pollution Section

KH/lgk

Enclosures

029.wpcp.SevenTrailsSubdivision.mo0121142.x.2014.09.28.fy15.ins.x.lmg

*Celebrating 40 years of taking care of Missouri's natural resources.
To learn more about the Missouri Department of Natural Resources visit dnr.mo.gov*



LAWWA 1.18-000867

MISSOURI DEPARTMENT OF NATURAL RESOURCES
REPORT OF INSPECTION
SEVEN TRAILS SUBDIVISION WASTEWATER TREATMENT FACILITY
MISSOURI STATE OPERATING PERMIT NUMBER MO0121142
CAMDEN COUNTY, MISSOURI

September 28, 2014

INTRODUCTION

A compliance inspection of the Seven Trails Subdivision Wastewater Treatment Facility (WWTF) in Camden County, Missouri, was conducted by Ms. Laura M. Gerson of the Missouri Department of Natural Resources (department) Southwest Regional Office on August 28, 2014. Mr. Randy Grathen, Director of Operations, was present representing the facility during the inspection.

The purpose of this inspection was to determine compliance with Missouri State Operating Permit (MSOP) MO0121142, the Missouri Clean Water Commission Regulations, and Missouri Clean Water Law. This report presents the findings and observations made during the compliance inspection. Authority for this inspection is provided in Missouri Clean Water Law 644.026.1(21), RSMo.

FACILITY DESCRIPTION

The treatment facility is composed of a septic tank, wetland, sand filter, chlorination, and dechlorination. The system has a design flow capacity of 25,200 gallons per day. The actual flow for the facility is 14,200 according to the permit. Sludge is disposed by contract hauler. Discharge from this facility flows into a tributary to Racetrack Hollow classified as a losing setting. The facility has a design population equivalent of 420. The UTM 83 coordinates for this facility's outfall are E 525719, N 4203804. The MSOP MO0121142 was last issued on May 1, 2014 and expires on April 30, 2019.

COMPLIANCE HISTORY

Our records indicate that the previous inspection of this facility was conducted by the department on July 19, 2013. The unsatisfactory features at the time of inspection were an unmarked outfall and lack of a flow measuring device. Some green algae was also noted in the receiving stream.

During the office portion of the inspection I reviewed the facility's Annual Sludge Report and Discharge Monitoring Reports (DMR). The previous year's Form S Annual Sludge Report was received by the department on January 2, 2014. The DMRs submitted to this office from January 2012 to July 2014 reflect overall compliance with MSOP limits. The DMR for July 2014 had a BOD exceedance. The reported value was 13 mg/L.

DISCUSSION OF INSPECTION

Prior to the inspection, I reviewed the files for Seven Trails Subdivision WWTF, including the permit conditions of MSOP MO0121142, to familiarize myself with the requirements specific to this facility. The inspection was conducted during normal business hours. Prior notification of the inspection was provided to ensure access and all necessary documentation would be available during the inspection.

An all-weather access road is provided to the facility. The wetland cells and sand filter are surrounded by a security fence, but warning signs are not present (Photo 1). The three wetland cells all had an adequate amount of vegetation (Photos 2,3,4). The sand filter had a significant amount of vegetation on it (Photo 5). Mr. Grathen did mention that they continuously cut down the willow tree growing in the sand filter, but it continues to grow back. The chlorine contact basin is baffled (Photo 7). There were chlorination and dechlorination tablets present in the appropriate contact tubes (Photos 5 and 7). The sample port was labeled with an outfall sign (Photo 9). The receiving stream was free from any obvious impacts from the facility (Photo 10), although there are some solid waste remains from chlorination or dechlorination plastic storage containers.

Instruments were taken on the inspection that are capable of measuring pH, temperature, total residual chlorine, and dissolved oxygen. The results of the field measurements are as follows:

OUTFALL #001	
PARAMETER	RESULT
pH	7.12 s.u.
Temperature	24.8 °C
Total Residual Chlorine	0.02 mg/L
Dissolved Oxygen	2.34 mg/L

Samples were collected during the inspection (Photo 11) and sent for laboratory analysis. Sample results will be forwarded upon receipt.

COMPLIANCE DETERMINATION

The facility was found to be in non-compliance with the Missouri Clean Water Law, the Clean Water Commission Regulations, and Missouri State Operating Permit MO0121142, based upon the observations made at the time of the inspection. At the time of the report the results of sample analysis were not complete. Additional violations may be documented upon receipt of the sample analysis results.

UNSATISFACTORY FEATURES

1. The surface of the recirculating sand filter was growing vegetation which can be a cause of filter plugging. Vegetation must be routinely removed from the surface of the filter media. It is essential that wastewater treatment facilities be properly operated and maintained in good working order so that permit limits can be met under all conditions. Failure to properly operate and maintain the facility is a violation of Missouri Clean Water Law Sections 644.051.1 and 644.076.1, RSMo.

REQUIRED ACTION: Ensure the filter media is kept free of all vegetation; however, it is not recommended to use weed killers/preventers as they may also kill the microorganisms that provide the actual treatment of the wastewater. It is preferred that you simply pull the weeds.

2. The WWTF does not have warning signs stating "SEWAGE TREATMENT FACILITY - KEEP OUT" or similar language which is a violation of Missouri Clean Water Law 644.076.1, RSMo and Missouri Clean Water Commission Regulation 10 CSR 20-8.020(11)(C)11.G.

REQUIRED ACTION: Warning signs are needed to advise the general public of the risks of unauthorized entrance and to help limit the liability of the owner should a member of the general public suffer harm or death during an unauthorized visit. Install proper warning signs at the facility.

RECOMMENDATIONS

1. Some maintenance should be done to ensure the road remains all-weather access.
2. Clean up solid waste around the chlorination, dechlorination, and sample port area.

SUBMITTED BY:

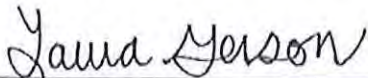

Laura M. Gerson
Environmental Specialist
Southwest Regional Office

REVIEWED BY:

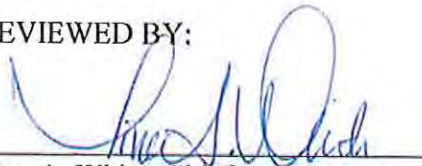

Tina A. White, Chief
Water Pollution Inspection and Enforcement Unit
Southwest Regional Office



Photo 1

Location: Seven Trails Subdivision WWTF
Photographer: Laura M. Gerson
Photograph Date: August 28, 2014
Comments: Fence around wetland and sand filters. No warning signs are on the fence.



Photo 2

Location: Seven Trails Subdivision WWTF
Photographer: Laura M. Gerson
Photograph Date: August 28, 2014
Comments: First wetland cell.



Photo 3

Location: Seven Trails Subdivision WWTF
Photographer: Laura M. Gerson
Photograph Date: August 28, 2014
Comments: Second wetland cell.



Photo 4

Location: Seven Trails Subdivision WWTF
Photographer: Laura M. Gerson
Photograph Date: August 28, 2014
Comments: Third wetland cell.



Photo 5

Location: Seven Trails Subdivision WWTF
Photographer: Laura M. Gerson
Photograph Date: August 28, 2014
Comments: Sand filter.

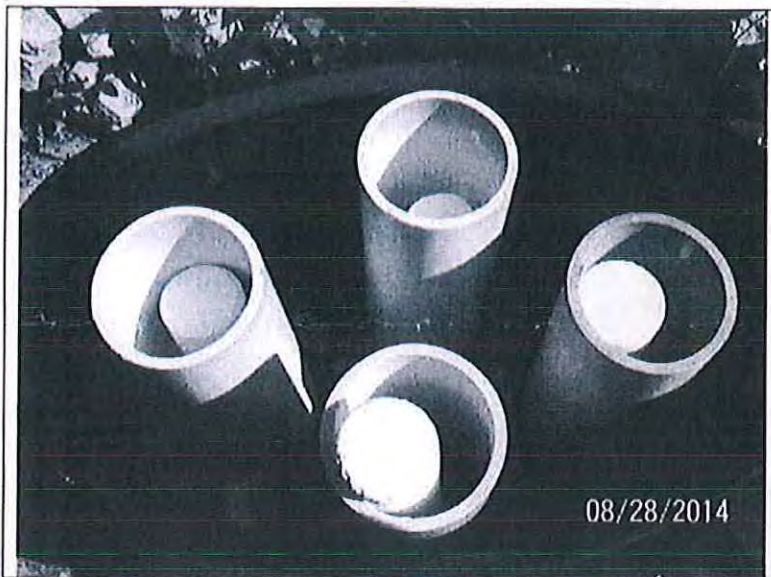

Photo 6

Location: Seven Trails Subdivision WWTF
Photographer: Laura M. Gerson
Photograph Date: August 28, 2014
Comments: Chlorination.

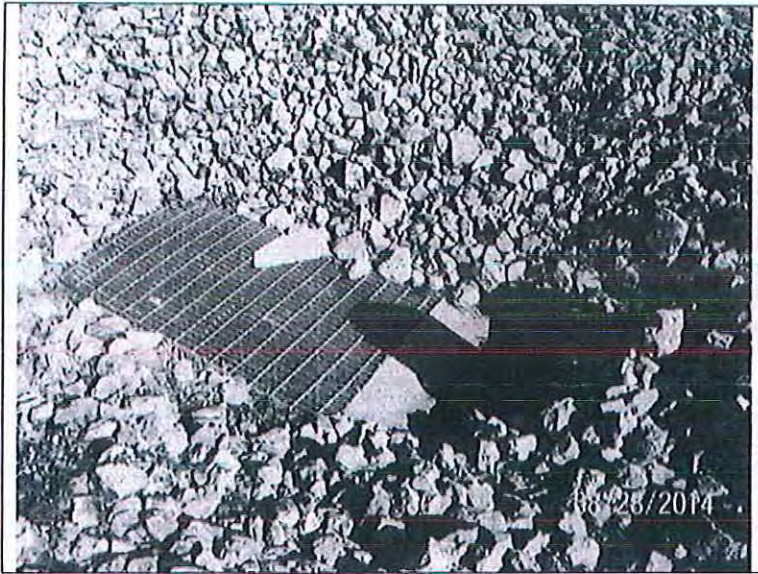

Photo 7

Location: Seven Trails Subdivision WWTF
Photographer: Laura M. Gerson
Photograph Date: August 28, 2014
Comments: Baffled chlorine contact basin.



Photo 8

Location: Seven Trails Subdivision WWTF
Photographer: Laura M. Gerson
Photograph Date: August 28, 2014
Comments: Dechlorination.

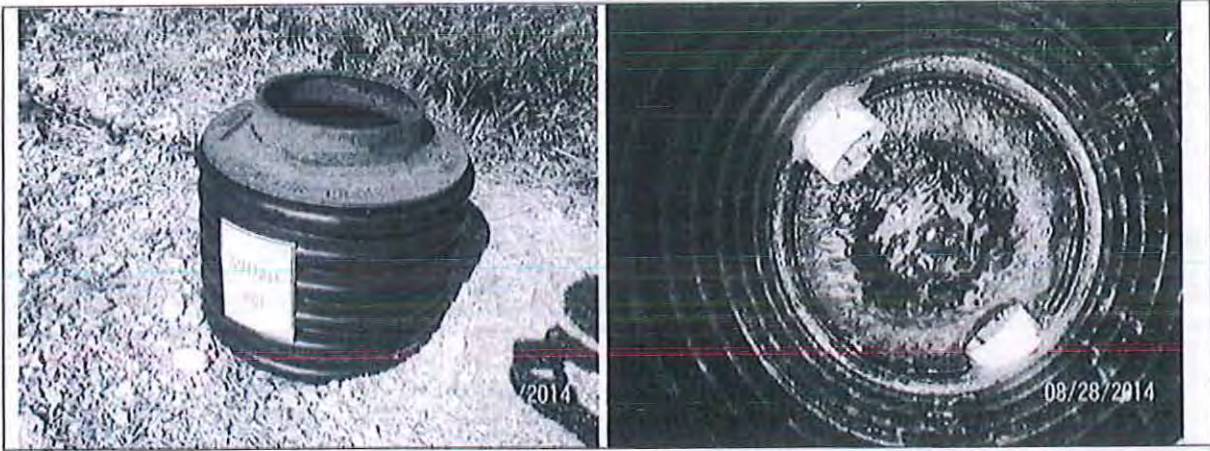

Photo 9

Location: Seven Trails Subdivision WWTF
Photographer: Laura M. Gerson
Photograph Date: August 28, 2014
Comments: Sample port/outfall.



Photo 10

Location: Seven Trails Subdivision WWTF
Photographer: Laura M. Gerson
Photograph Date: August 28, 2014
Comments: Receiving stream.



Photo 11

Location: Seven Trails Subdivision WWTF
Photographer: Laura M. Gerson
Photograph Date: August 28, 2014
Comments: Samples taken during the inspection.

STATE OF MISSOURI
DEPARTMENT OF NATURAL RESOURCES

Jeremiah W. (Jay) Nixon, Governor • Sara Parker Pauley, Director

www.dnr.mo.gov

February 20, 2015

Lake Area Wastewater Assoc.
Northampton Bay Condominiums
515 Old South 5
Camdenton, MO 65020

RE: MISSOURI STATE OPERATING PERMIT # MO0107409

Dear Permittee:

A review of your Discharge Monitoring Report (DMR) file revealed that the report was not complete when compared to the monitoring requirements specified in your Missouri State Operating Permit (MSOP). Please be advised that the failure to submit a complete DMR constitutes a violation of the permit-- a legally binding document enforced by both state and federal laws.

The following monitoring information is missing from your **fourth quarter, October through December 2014** DMR:

**OCTOBER 2014 FLOW
NOVEMBER 2014 FLOW**

The required information should be submitted to this agency within five (5) days from the date of this letter, or identify the reasons for the violations and corrective actions you have taken or will take in writing within 15 calendar days of receipt of this letter.

The Department of Natural Resources (department) monitors and tracks instances of noncompliance related to DMRs. All facilities that are significantly noncompliant are reported to the Environmental Protection Agency and the department then takes action to ensure their return to compliance. It is the policy of this office to require facilities with a history of a significant noncompliance to sign a Schedule of Compliance that outlines corrective measures to be taken within a specified time period. You are encouraged to take appropriate steps to eliminate the current violation.

If you have questions please contact me by calling 417-891-4300 or via mail at Southwest Regional Office, 2040 W. Woodland, Springfield, Missouri 65807-5912.

Sincerely,

SOUTHWEST REGIONAL OFFICE

Lana Cypret
Lana Cypret
Technical Assistant

LGC/rc

Enclosure





MISSOURI DEPARTMENT OF NATURAL RESOURCES
SOUTHWEST REGIONAL OFFICE

Parameter(s) indicated below (was/were) missing from the **fourth quarter, October through December 2014** discharge monitoring report for **Northampton Bay Condominiums** in Miller County, permit number **MO0107409**.

Missing Parameter
OCTOBER 2014 FLOW
NOVEMBER 2014 FLOW

Results

UNKNOWN
UNKNOWN

} see attached letter

1. Please notify operator of new permit requirements.

Comments: Operator has been notified and appropriate documents have been changed.

OPERATOR: _____ SAMPLE DATE: _____ SAMPLE TIME: _____
LAB: _____ ANALYSES DATE: _____ METHOD USED: _____

Please **complete and return** this form with the missing information and **original signature** to the address below. DO NOT FAX. If you have any questions contact Lana Cypret at 417-891-4300.

Department of Natural Resources
Southwest Regional Office
2040 West Woodland
Springfield, MO 65807-5912

SIGNATURE: Randy Shatt DATE: March 03, 2015

MO/SWRO
06/24/2010

131.wpcp.NorthamptonBayCondos.mo0107409.x.2015.02.20.fy15.dmr.x.lgc.doc



Jeremiah W. (Jay) Nixon, Governor • Sara Parker Pauley, Director

DEPARTMENT OF NATURAL RESOURCES

www.dnr.mo.gov

February 23, 2015

LETTER OF WARNING

Lake Area Wastewater Association
P.O. Box 510
Osage Beach, MO 65049

Dear Permittee:

Please find enclosed the department's report on the sanitary sewer overflow that occurred at the Seven Trails Subdivision Wastewater Treatment Facility in Camden County, MO, which was investigated on January 7, 2015. Please note, this Letter of Warning is official notification of violations of Missouri's Clean Water Law that were observed during this incident.

The facility shall submit a written statement within 15 days of the date of this report, explaining what actions have been or will be taken to correct the issue and prevent a reoccurrence in the future. If you have any questions concerning this report, please contact Mr. Troy Potteiger via mail in the Southwest Regional Office, 2040 W. Woodland, Springfield, Missouri 65807-5912 or by calling 573-348-4103.

Sincerely,

SOUTHWEST REGIONAL OFFICE

A handwritten signature in blue ink, appearing to read "K. Hess".

Kevin Hess, Chief
Water Pollution Section

KH/tpg

Enclosures

c: Total Environmental Services

029.wpcp.SevenTrailsSubWWTF.mo0121142.x.2015.02.23.fy15.low_spill.x.tap.doc



LAWWA 1.18-000881

MISSOURI DEPARTMENT OF NATURAL RESOURCES
REPORT ON SANITARY SEWER OVERFLOW
OF THE SEVEN TRAILS SUBDIVISION WWTF
MISSOURI STATE OPERATING PERMIT NUMBER MO0121142
CAMDEN COUNTY, MISSOURI

February 23, 2015

January 7, 2015

Once I arrived at the site I noted the dry intermitting creek bed had been limed approximately 30 feet down gradient from the lift station. The intermitting creek is a tributary to the Niangua River. The lift station appears to have been repaired and operating properly. At the time of my investigation the creek was dry with no signs of impact remaining other than the area that was limed.

Violations of the Missouri Clean Water Law

1. The Owner caused pollution of a tributary to the Niangua River, waters of the state, or placed or caused or permitted to be placed water contaminants in a location where it is reasonably certain to cause pollution of waters of the state. This constitutes a violation of Missouri Clean Water Law Sections 644.051.1(1) and 644.076.1, RSMo.

REQUIRED ACTION: The facility shall submit a written statement within 15 days of the date of this report, explaining what actions have been or will be taken to correct the issue and prevent a reoccurrence in the future.

SUBMITTED BY:



Troy Potteiger
Environmental Specialist
Lake of the Ozarks Satellite Office

REVIEWED BY:



Tina A. White, Chief
Water Pollution Inspection and Enforcement Unit
Southwest Regional Office



Photo 1

Location: Seven Trails Subdivision
Photographer: Troy Potteiger
Photograph Date: January 7, 2015
Comments: dry creek bed that has been limed

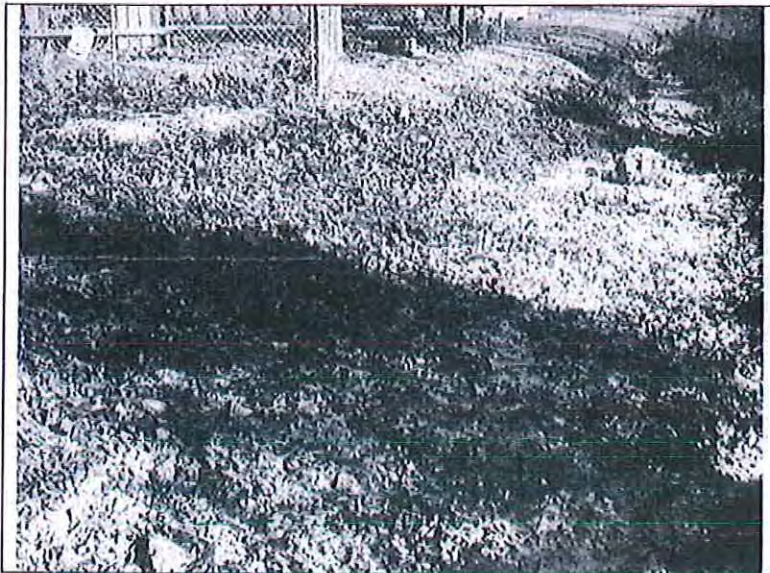

Photo 2

Location: Seven Trails Subdivision
Photographer: Troy Potteiger
Photograph Date: January 7, 2015
Comments: dry creek bed that has been limed, lift station is on the left in the chain link enclosure



Jeremiah W. (Jay) Nixon, Governor • Sara Parker Pauley, Director

DEPARTMENT OF NATURAL RESOURCES

www.dnr.mo.gov

March 26, 2015

LETTER OF WARNING

Lake Area Wastewater Assoc.
Park Place on the Lake Condos
515 Old South 5
Camdenton, MO 65020

RE: MISSOURI STATE OPERATING PERMIT NUMBER MO0117595

Dear Permittee:

A review of your Discharge Monitoring Report(s) (DMR) for the monitoring period ending in the **December 2014** shows that the effluent limitations established in your Missouri State Operating Permit (MSOP) have been exceeded. The effluent limits and the values that have exceeded those effluent limits are listed below.

Outfall	Months	Parameter	Permit Limitations	Reported Values
001	12/14	Ammonia as N	3.35 mg/L monthly average	5.6 mg/L

An exceedance of the effluent limitations established in your permit is a violation of the Missouri Clean Water Law, Section 644.051.1(3) and 644.076.1, Clean Water Commission Regulation 10 CSR 20-7 and your MSOP. The facility is responsible for taking appropriate steps to eliminate the violation(s).

Please provide a written response within 15 calendar days of receipt of this letter to the Department of Natural Resources (department) which explains the reason(s) for the non-compliance and what steps your operation has taken or will take to prevent a reoccurrence of the violation(s). The facility will be considered in non-compliance with the violation(s) and our files will reflect the continued non-compliance until the documentation is submitted to this office. If you have already provided this information to the department, you may disregard this request.

We appreciate your cooperation and immediate attention so that violations can be corrected. If you have questions please contact water pollution staff by calling 417-891-4300 or via mail at Missouri Department of Natural Resources, Southwest Regional Office, 2040 W. Woodland, Springfield, MO 65807-5912.

Sincerely,

SOUTHWEST REGIONAL OFFICE

Kevin Hess, Chief
Water Pollution Section

KH/lck





Jeremiah W. (Jay) Nixon, Governor • Sara Parker Pauley, Director

DEPARTMENT OF NATURAL RESOURCES

www.dnr.mo.gov

June 4, 2015

LETTER OF WARNING

Dr. John Reinhold, DVM
 Hill-N-Dale Mobile Home Estates
 217 Old Orchard Lane
 Camdenton, MO 65020

RE: MISSOURI STATE OPERATING PERMIT NUMBER MO0113921

Dear Permittee:

A review of your Discharge Monitoring Report(s) (DMR) for the monitoring period ending in the **1st quarter January through March 2015** shows that the effluent limitations established in your Missouri State Operating Permit (MSOP) have been exceeded. The effluent limits and the values that have exceeded those effluent limits are listed below.

Outfall	Months	Parameter	Permit Limitations	Reported Values
001	03/15	Biochemical Oxygen Demand	10 mg/L monthly average 15 mg/L daily maximum	18 mg/L 18 mg/L

An exceedance of the effluent limitations established in your permit is a violation of the Missouri Clean Water Law, Section 644.051.1(3) and 644.076.1, Clean Water Commission Regulation 10 CSR 20-7 and your MSOP. The facility is responsible for taking appropriate steps to eliminate the violation(s).

Please provide a written response within 15 calendar days of receipt of this letter to the Department of Natural Resources (department) which explains the reason(s) for the non-compliance and what steps your operation has taken or will take to prevent a reoccurrence of the violation(s). The facility will be considered in non-compliance with the violation(s) and our files will reflect the continued non-compliance until the documentation is submitted to this office. If you have already provided this information to the department, you may disregard this request.



Hill-N-Dale Mobile Home Estates

June 4, 2015

Page 2

We appreciate your cooperation and immediate attention so that violations can be corrected. If you have questions please contact water pollution staff by calling 417-891-4300 or via mail at Missouri Department of Natural Resources, Southwest Regional Office, 2040 W. Woodland, Springfield, MO 65807-5912.

Sincerely,

SOUTHWEST REGIONAL OFFICE



Kevin Hess, Chief
Water Pollution Section

KH/rck

STATE OF MISSOURI
DEPARTMENT OF NATURAL RESOURCES

Jeremiah W. (Jay) Nixon, Governor • Sara Parker Pauley, Director

www.dnr.mo.gov

June 30, 2015

NOTICE OF VIOLATION 16345SW
CERTIFIED MAIL #7014 0150 0001 9539 5871
RETURN RECEIPT REQUESTED

BDS Boyd Subdivision HOA
2060 Standing Rock Road
Camdenton, MO 65020

RE: MISSOURI STATE OPERATING PERMIT NUMBER MO0113816

Dear Permittee:

A review of your Discharge Monitoring Report(s) (DMR) for the monitoring period ending in **first quarter, January through March 2015** shows that the effluent limitations established in your Missouri State Operating Permit (MSOP) have been exceeded. A Notice of Violation (NOV) number **16345SW** is enclosed for exceedances listed below according to your Missouri State Operating Permit (MSOP) number MO0113816. The effluent limits and the values that have exceeded those effluent limits are listed below.

Outfall	Months	Parameter	Permit Limitations	Reported Values
001	1-3/2015	Ammonia as N	1.1 mg/L monthly average	16 mg/L

An exceedance of the effluent limitations established in your permit is a violation of the Missouri Clean Water Law, Section 644.051.1(3) and 644.076.1, Clean Water Commission Regulation 10 CSR 20-7 and your MSOP. The facility is responsible for taking appropriate steps to eliminate the violation(s).

Please provide a written response within 15 calendar days of receipt of this letter to the Department of Natural Resources (department) which explains the reason(s) for the non-compliance and what steps your operation has taken or will take to prevent a reoccurrence of the violation(s). The facility will be considered in non-compliance with the violation(s) and our files will reflect the continued non-compliance until the documentation is submitted to this office. If you have already provided this information to the department, you may disregard this request.



BDS Boyd Subdivision HOA
June 30, 2015
Page 2

We appreciate your cooperation and immediate attention so that violations can be corrected. If you have questions please contact water pollution staff by calling 417-891-4300 or via mail at Missouri Department of Natural Resources, Southwest Regional Office, 2040 W. Woodland, Springfield, MO 65807-5912.

Sincerely,

SOUTHWEST REGIONAL OFFICE



Cynthia S. Davies
Regional Director

CSD/rck

Enclosure

029.wpcp.BDSBoydSubdivision.mo0113816.x.2015.06.30.fy15.novdmr.1stqtr15.16345sw.ryc

DATE AND TIME ISSUED June 30, 2015			
SOURCE (NAME, ADDRESS, PERMIT NUMBER, LOCATION) BDS Boyd Subdivision HOA			
Missouri State Operating Permit number MO0113816			
NW 1/4, SW 1/4, SW 1/4, Sec. 22, T39N, R17W River Reach 10290109-080001			
MAILING ADDRESS 2060 Standing Rock Road	CITY Camdenton	STATE MO	ZIP CODE 65020
NAME OF OWNER OR MANAGER		TITLE OF OWNER OR MANAGER Owner	
LAW, REGULATION OR PERMIT VIOLATED Missouri Clean Water Law Section 644.076.1 and 644.051.1(3), RSMo.			
NATURE OF VIOLATION		DATE(S):	TIME(S):
Permittee failed to comply with effluent limits contained in Part "A" of the Missouri State Operating Permit number MO0113816. Permittee exceeded effluent limitations for Ammonia as N for the first quarter, January through March 2015.			
SIGNATURE (PERSON RECEIVING NOTICE) Sent Via US Mail		SIGNATURE (PERSON ISSUING NOTICE) Ronda Crabtree <i>Ronda Crabtree</i>	
TITLE OR POSITION		TITLE OR POSITION Technical Assistant / SWRO	

DISTRIBUTION: SOURCE CENTRAL OFFICE REGIONAL OFFICE

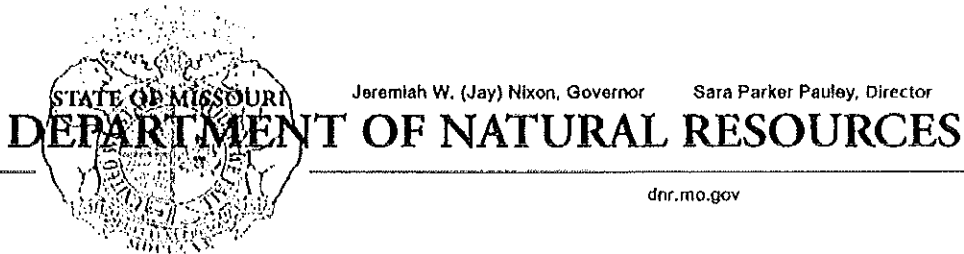

Jeremiah W. (Jay) Nixon, Governor

Sara Parker Pauley, Director

DEPARTMENT OF NATURAL RESOURCES

dnr.mo.gov

July 16, 2015

LETTER OF WARNING

Oak Shadows Subdivision Homeowners Association, Inc.
1539 Hawk Island Drive
Osage Beach, MO 65065

Dear Permittee:

A compliance inspection of the Oak Shadows Wastewater Treatment Facility, located in Camden County, Missouri, was conducted on May 27, 2015. Enclosed is the Report of Inspection. I believe the report is self-explanatory and trust you will address any unsatisfactory features noted, as well as any recommendations contained therein. Please note, this Letter of Warning is official notification of violations of Missouri's Clean Water Law that were observed during the inspection or during the file review for the facility.

You are requested to submit a written response within 15 calendar days of the date of this report which addresses actions you have taken, or intend to take, to correct any of the compliance or operation and maintenance issues described. If you have any questions, please contact Mr. Troy Potteiger via mail in the Southwest Regional Office, 2040 W. Woodland, Springfield, Missouri 65807-5912 or by calling 573-348-4103.

Sincerely,

SOUTHWEST REGIONAL OFFICE

A handwritten signature in black ink, appearing to read "Kevin Hess".

Kevin Hess, Chief
Water Pollution Section

KH/tpk

Enclosures

c: Mr. Ned Goss, Total Environmental Services

029.wpcp.OakShadows.mo0107336.x.2015.07.16.fy15.ins_low.x.tap.doc

UNSATISFACTORY FEATURES (continued)

4. The WWTF does not have warning signs stating "SEWAGE TREATMENT FACILITY - KEEP OUT" or similar language which is a violation of Missouri Clean Water Law 644.076.1, RSMo and Missouri Clean Water Commission Regulation 10 CSR 20-8.020(11)(C)11.G.

REQUIRED ACTION: Warning signs are needed to advise the general public of the risks of unauthorized entrance and to help limit the liability of the owner should a member of the general public suffer harm or death during an unauthorized visit. Install proper warning signs at the facility.

5. The following safety issues were identified during the inspection which is a violation of Missouri Clean Water Law 644.076.1, RSMo and Missouri Clean Water Commission 10 CSR20-8.140(8) and (9). The metal grates covering the plant were rusted through and need to be replaced.

REQUIRED ACTION: Please replace the metal grates that are now corroded to the point of being unsafe to walk on.

6. The facility did not have a proper outfall so that a sample of the effluent can be obtained at a point after the final treatment process and before discharge to or mixing with the receiving waters which is a violation of Missouri Clean Water Commission Regulation 10 CSR 20-8.020(11)(C)7.

REQUIRED ACTION: Modify the outfall to ensure that a sample of the treated discharge can be obtained following the final treatment process and before discharge to or mixing with the receiving waters.

SUBMITTED BY:

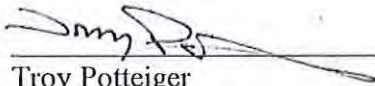
Troy Potteiger
Environmental Specialist
Lake of the Ozarks Satellite Office

REVIEWED BY:

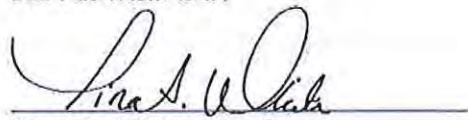
Tina A. White, Chief
Water Pollution Inspection and Enforcement Unit
Southwest Regional Office

COMPLIANCE DETERMINATION

The facility was found to be in non-compliance with the Missouri Clean Water Law, the Clean Water Commission Regulations, and Missouri State Operating Permit MO-0107336, based upon the observations made at the time of the inspection.

UNSATISFACTORY FEATURES

1. Wastewater treatment facility outfalls were not clearly marked in the field as required by MSOP Special Condition #2. Failure to comply with MSOP Special Conditions is a violation of Missouri Clean Water Law Sections 644.076.1, RSMo.

REQUIRED ACTION: Clearly mark and maintain access to each outfall in the field with the correct MSOP outfall number. Clearly marking each outfall helps operators and government inspectors properly identify each sampling point. Each outfall should be identified so as to match the MSOP outfall number.

2. There is an excessive amount of sludge accumulated in the clarifier. This is commonly caused by a clogged return line or pump failure. Failure to properly operate and maintain the facility is a violation of Missouri Clean Water Law Sections 644.051.1 and 644.076.1, RSMo.

REQUIRED ACTION: Determine the cause of the excessive sludge accumulation in the clarifier and take corrective action.

3. The facility did not have two functional blower motors as required by Missouri Clean Water Commission Regulation 10 CSR 20-8.020(13)(B)6.E. Having two operational blower motors ensures the facility is able to continue treating wastewater when one of the blowers is out of service. It is essential that the WWTF be properly operated and maintained in good working order so that permit limits can be met under all conditions. This applies to backup equipment as well which provides extra capacity during high flow conditions and allows operation during the inevitable equipment failure and downtime for maintenance. Failure to operate and maintain the facility is a violation of Missouri Clean Water Law Sections 644.051.1(3) and 644.076.1, RSMo.

REQUIRED ACTION: Repair, replace or otherwise ensure that the facility has multiple blower units in operation so the maximum air demand of the facility can be met with the largest unit out of service.

MISSOURI DEPARTMENT OF NATURAL RESOURCES
REPORT OF INSPECTION
OAK SHADOWS WASTEWATER TREATMENT FACILITY
MISSOURI STATE OPERATING PERMIT NUMBER MO-0107336
CAMDEN COUNTY, MISSOURI

July 16, 2015

INTRODUCTION

A compliance inspection of the Oak Shadows Wastewater Treatment Facility (WWTF) in Camden County, Missouri, was conducted by Mr. Troy Potteiger of the Missouri Department of Natural Resources (department) Southwest Regional Office on May 27, 2015. No one was present representing the facility during the inspection.

The purpose of this inspection was to determine compliance with Missouri State Operating Permit (MSOP) MO-0107336, the Missouri Clean Water Commission Regulations, and Missouri Clean Water Law. This report presents the findings and observations made during the compliance inspection. Authority for this inspection is provided in Missouri Clean Water Law 644.026.1(21), RSMo.

FACILITY DESCRIPTION

The treatment facility is composed of extended aeration, secondary clarifier, aerated sludge holding tank, and chlorination. The system has a design flow capacity of 9,334 gallons per day. Sludge is disposed by contract hauler. Discharge from this facility flows into a tributary to Lake of the Ozarks. The facility has a design population equivalent of 77. The UTM 83 coordinates for this facility's outfall are E 0525913, N 4219980. The MSOP MO-0107336 was last issued on January 22, 2007, and expired on January 21, 2012. An application for renewal has been received by the department and is in the process of being renewed.

COMPLIANCE HISTORY

Our records indicate that the previous inspection of this facility was conducted by the department on April 14, 2010. The previous inspector noted the outfall was not marked, there wasn't a flow measurement device, no warning signs or security fence were present, the metal grates were rusted through, potable water was not protected, and there were DMR violations.

During the office portion of the inspection I reviewed the facility's Annual Sludge Report and Discharge Monitoring Reports (DMR). The previous year's Form S Annual Sludge Report was received by the department. The DMRs submitted to this office from January 1, 2014 to May 27, 2015 reflect compliance with MSOP limits.

DISCUSSION OF INSPECTION

Prior to the inspection, I reviewed the files for Oak Shadows WWTF, including the permit conditions of MSOP MO-0107336, to familiarize myself with the requirements specific to this facility. The inspection was conducted during normal business hours. This was an unannounced inspection and no prior notification was provided to the facility.

Upon arriving at the facility I noted a security fence surrounding the facility, however warning signs were not posted. There was only one blower operational at the time of the inspection. Sludge was bulked up in the clarifier which could have been caused by a clogged return line in the secondary clarifier. I observed chlorine tablets in the chlorine applicator. A concrete retention basin followed the chlorine applicator. Several of the metal grates covering the walkways were rusted through and unsafe. I also noticed a lot of poison ivy growing all over the plant. The outfall was not clearly marked in the field. I could not locate a sample port to collect samples so they were collected from the discharge pipe that was located on a very steep hill leading to the creek. The creek was free of solids at the time of the inspection.

Mr. Ned Goss with Total Environmental Services stated the treatment plant was going to be turned over to Lake Area Wastewater Association in July so many of these issues would be addressed at that time.

Instruments were taken on the inspection that are capable of measuring pH, temperature, total residual chlorine, and dissolved oxygen. The results of the field measurements are as follows:

OUTFALL #001	
PARAMETER	RESULT
pH	7.58 s.u.
Temperature	20.5 °C
Total Residual Chlorine	.35 mg/L
Dissolved Oxygen	5.59 mg/L

Samples were taken during the inspection and sent for laboratory analysis. The results of the laboratory analysis are as follows:

PARAMETER	MSOP LIMIT	REPORTED RESULT
BOD ₅	30 mg/L Weekly Average 20 mg/L Monthly Average	13.7 mg/L
TSS	30 mg/L Weekly Average 20 g/L Monthly Average	*22 mg/L
E coli	630 #/100ml Daily Maximum 126 #/100ml Monthly Average	19.9 #/100ml

* - Denotes an exceedance of permitted effluent limits

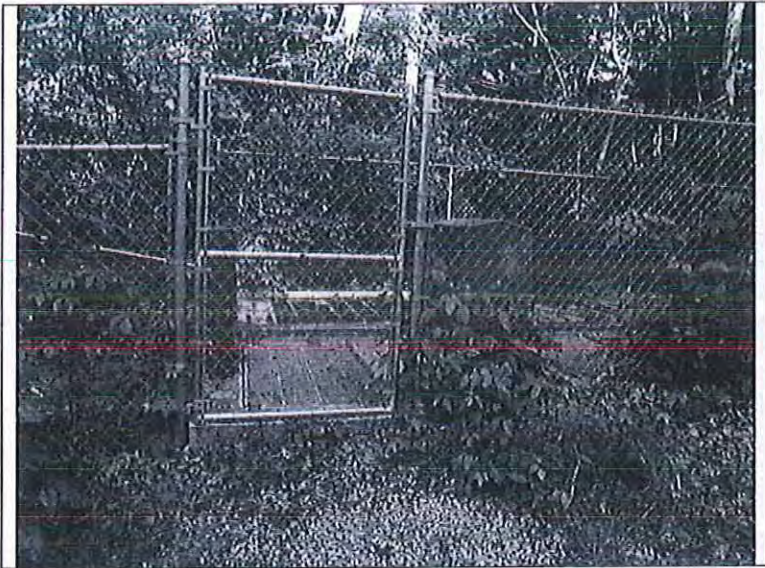

Photo 1

Location: Oak Shadows WWTF
Photographer: Troy Potteiger
Photograph Date: May 27, 2015
Comments: WWTF

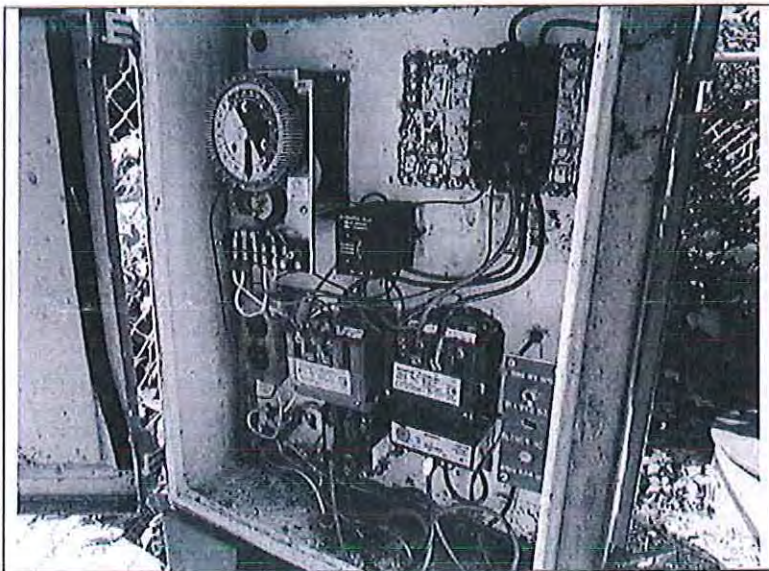

Photo 2

Location: Oak Shadows WWTF
Photographer: Troy Potteiger
Photograph Date: May 27, 2015
Comments: control panel

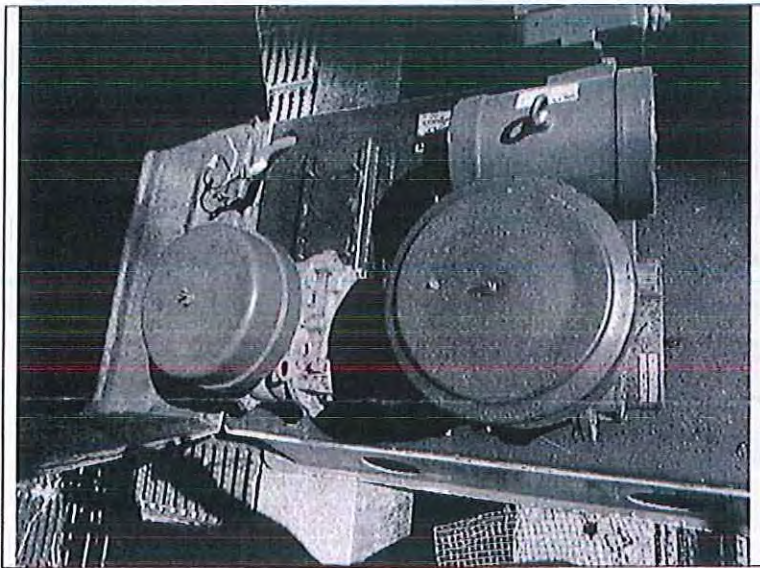

Photo 3

Location: Oak Shadows WWTF
Photographer: Troy Potteiger
Photograph Date: May 27, 2015
Comments: inoperable blower

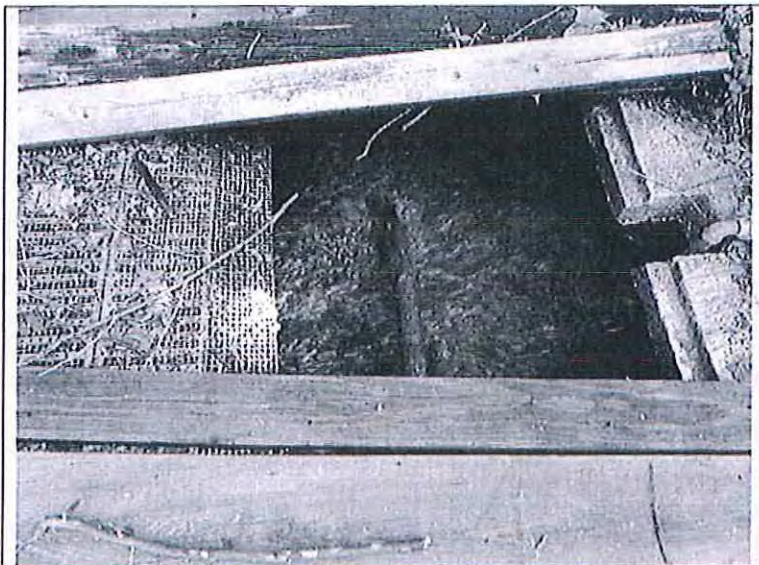

Photo 4

Location: Oak Shadows WWTF
Photographer: Troy Potteiger
Photograph Date: May 27, 2015
Comments: aeration and return

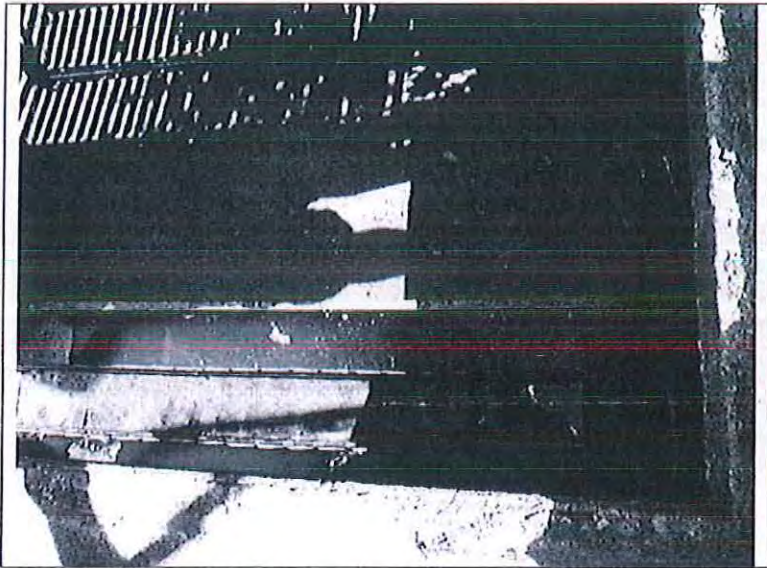

Photo 5

Location: Oak Shadows WWTF
Photographer: Troy Potteiger
Photograph Date: May 27, 2015
Comments: clarifier and weir, note the solids in the clarifier



Photo 6

Location: Oak Shadows WWTF
Photographer: Troy Potteiger
Photograph Date: May 27, 2015
Comments: chlorine applicator

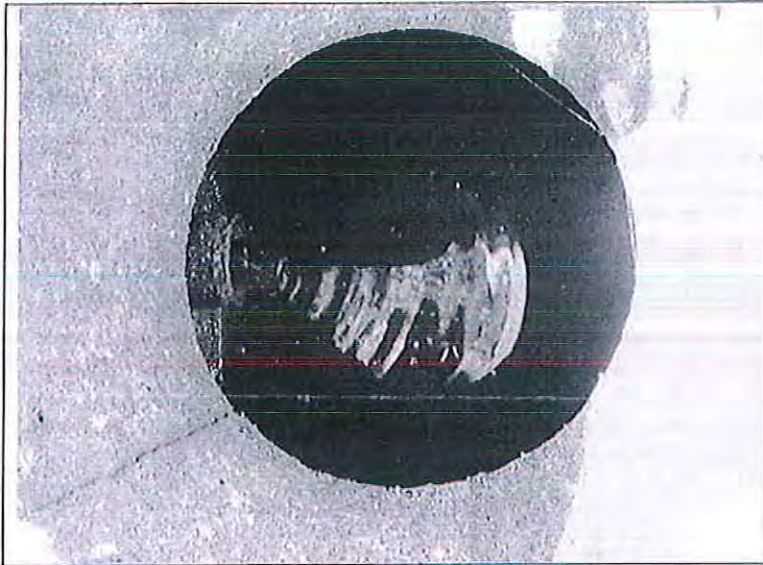

Photo 7

Location: Oak Shadows WWTF
Photographer: Troy Potteiger
Photograph Date: May 27, 2015
Comments: chlorine contact chamber

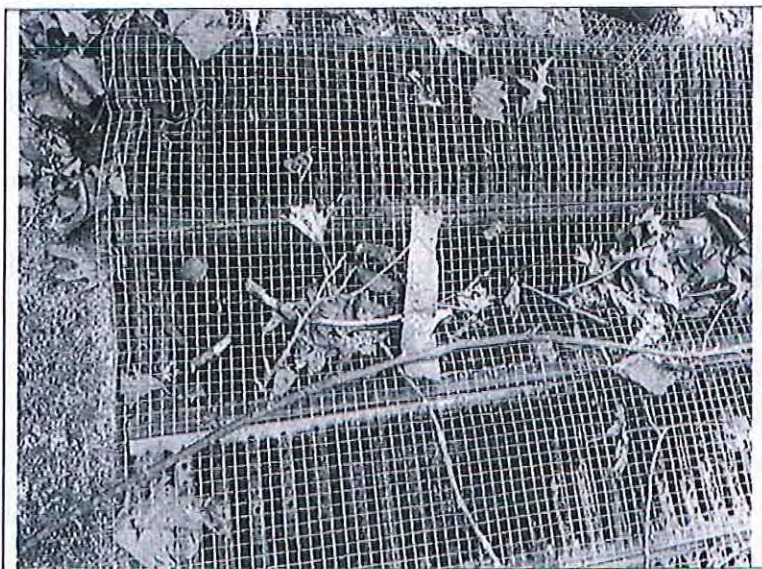

Photo 8

Location: Oak Shadows WWTF
Photographer: Troy Potteiger
Photograph Date: May 27, 2015
Comments: grates that are rusted though



STATE OF MISSOURI
DEPARTMENT OF NATURAL RESOURCES

PO Box 176 Jefferson City MO 65102-0176

**Environmental Services Program
 RESULTS OF SAMPLE ANALYSES**

LDPR/Job Code:
 FEINS

Program, Contact:
 WPC Linda Mebruer



Order ID:
 150527005



Report Date:
 6/29/2015

Linda Mebruer
 Water Pollution Control Branch

Sample: AC51063		Facility ID: MO0107336	Customer #: 150125	
		Site: Oak Shadows WWTF	County: Camden	
Collect Date: 5/27/2015 10:20:00 AM		Collector: TROY POTEIGER	Affiliation: SWRO	
UTM Easting	Northing	Comments: Grab sample from WWTF effluent		
0525913E	4219980N			
Test	Parameter/Method	Result	Units	Qualifier(s)
Biochemical Oxygen Demand	Biochemical Oxygen Demand/SM 5210-B	13.7	mg/L	
E. coli - IDEXX	E. coli - IDEXX/SM 9223B	19.9	mpn/100ml	
Field Dissolved Oxygen	Field Dissolved Oxygen/SM 4500-O-G	5.59	mg/L	
Field pH	Field pH/EPA 150.1	7.58	pH Units	
Field Temperature	Field Temperature/EPA 170.1	20.5 C		
Total Suspended Solids (TSS) / NFR	Total Suspended Solids (TSS) / NFR/SM 2540-D	22.0	mg/L	

The analysis of this sample was performed in accordance with procedures approved or recognized by the U. S. Environmental Protection Agency.

Chris Boldt

Chris Boldt, Laboratory Manager
 Environmental Services Program
 Division of Environmental Quality



**Missouri Department of Natural Resources
Environmental Services Program**

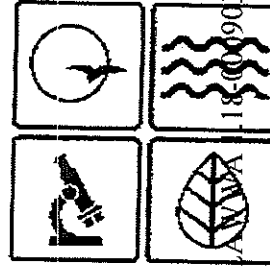

Order ID 150527005 Program, Contact: WPC Linda Mebruer
Report Date: 06/29/2015 LDPR/JobCode: FEINS



Sample: AC51063



Customer #: 150125

Facility ID: MO0107336

County: Camden

Collector: TROY POTEIGER

Entry Point:

Sample Comment: Grab sample from WWTF effluent

Precision

Site: Oak Shadows WWTF

Sample Reference ID:

Affiliation: SWRO

Collect Date: 5/27/2015 10:20:00AM

UTM-Easting 525913E Northing 4219980N

est	Parameter	Result	Qualifier	Units	Method
ochemical Oxygen Demand	Biochemical Oxygen Demand	13.7		mg/L	SM 5210-B
col - IDEXX	E. coli - IDEXX	19.9		mpn/100ml	SM 9223B
eld Dissolved Oxygen	Field Dissolved Oxygen	5.59		mg/L	SM 4500-O-G
eld pH	Field pH	7.58		pH Units	EPA 150.1
eld Temperature	Field Temperature	20.5 C			EPA 170.1
tal Suspended Solids (TSS) / NFR	Total Suspended Solids (TSS) / NFR	22.0		mg/L	SM 2540-D

The analysis of this sample was performed in accordance with procedures approved or recognized by the U.S Environmental Protection Agency.

Chris Boldt

Chris Boldt, Laboratory Manager
Environmental Services Program
Division of Environmental Quality

Qualifier Descriptions

- | | |
|--|---|
| 01 Improper collection method | 02 Improper preservation |
| 03 Exceeded holding time | 04 Analyzed by Contract Laboratory |
| 05 Estimated value, detected below PQL | 06 Estimated value, QC data outside limits |
| 07 Estimated value, analyte outside calibration range | 08 Analyte present in blank at > 1/2 reported value |
| 09 Sample was diluted during analysis | 10 Laboratory error |
| 11 Estimated value, matrix interference | 12 Insufficient quantity |
| 13 Estimated value, true result is >= reported value | 14 Estimated value, non-homogeneous sample |
| 15 No Result - Failed Quality Controls Requirements | 16 Not analyzed - related analyte not detected |
| 17 Results in dry weight | 18 Sample pH is outside the acceptable range |
| 19 Estimated value | 20 Not analyzed - Instrument failure |
| 21 No result - spectral interference | 22 pH was performed at the Laboratory |
| 23 Contract Lab specific qualifier - see sample comments | 24 No result - matrix interference |
| 25 No Result: Excessive Chlorination | 26 No Result: Excessive Dechlorination |
| 27 Sample temperature outside acceptable range | 28 Headspace (air bubbles) present in sample vial |
| 29 Estimated value, QC data biased low | 30 Estimated value, QC data biased high |
| ND Not detected at reported value | |

RECEIVED
JUL 02 2015
DEQ/SWRO

150527005

STATE OF MISSOURI
DEPARTMENT OF NATURAL RESOURCES

Jeremiah W. (Jay) Nixon, Governor • Sara Parker Pauley, Director

www.dnr.mo.gov

July 24, 2015

LETTER OF WARNING

Lake Area Wastewater Association, Inc.
515 Old South 5
Camdenton, MO 65065

Dear Permittee:

A compliance inspection of the St. Moritz Estates Condominiums Wastewater Treatment Facility, located in Camden County, Missouri, was conducted on June 11, 2015. Enclosed is the Report of Inspection. I believe the report is self-explanatory and trust you will address any unsatisfactory features noted, as well as any recommendations contained therein. Please note, this Letter of Warning is official notification of violations of Missouri's Clean Water Law that were observed during the inspection or during the file review for the facility.

You are requested to submit a written response within 30 calendar days of the date of this report which addresses actions you have taken, or intend to take, to correct any of the compliance or operation and maintenance issues described. If you have any questions, please contact Ms. Laura M. Gerson via mail in the Southwest Regional Office, 2040 W. Woodland, Springfield, Missouri 65807-5912 or by calling 573-348-4028.

Sincerely,

SOUTHWEST REGIONAL OFFICE



Kevin Hess, Chief
Water Pollution Section

KH/lgk

Enclosures: Sample results

029.wpcp.StMoritzEstatesCondos.mo0094285.x.2015.07.24.fy15.ins_low.x.lmg.doc



LAWWA 1.18-000905

MISSOURI DEPARTMENT OF NATURAL RESOURCES
REPORT OF INSPECTION
ST. MORITZ ESTATES CONDOMINIUMS WASTEWATER TREATMENT FACILITY
MISSOURI STATE OPERATING PERMIT NUMBER MO0094285
CAMDEN COUNTY, MISSOURI

July 24, 2015

INTRODUCTION

A compliance inspection of the St. Moritz Estates Condominiums Wastewater Treatment Facility (WWTF) in Camden County, Missouri, was conducted by Ms. Laura M. Gerson of the Missouri Department of Natural Resources (department) Southwest Regional Office on June 11, 2015. Mr. Kirk Davis, Operator, was present representing the facility during the inspection.

The purpose of this inspection was to determine compliance with Missouri State Operating Permit (MSOP) MO0094285, the Missouri Clean Water Commission Regulations, and Missouri Clean Water Law. This report presents the findings and observations made during the compliance inspection. Authority for this inspection is provided in Missouri Clean Water Law 644.026.1(21), RSMo.

FACILITY DESCRIPTION

Two outfalls are included in this permit. Each treatment facility is composed of extended aeration, chlorination, and dechlorination. Sludge is disposed by contract hauler. Discharge from both outfalls flow into Lake of the Ozarks classified as a gaining setting. The MSOP MO0094285 was last issued on July 1, 2013, and expires on June 30, 2017.

Outfall Building 1 has a design flow capacity of 6,000 gallons per day and a design population equivalent of 48. The UTM 83 coordinates for this outfall are E 525736, N 4219083. Outfall Building 2 has a design flow capacity of 6,000 gallons per day and a design population equivalent of 60. The UTM 83 coordinates for this outfall are E 525867, N 4219216.

COMPLIANCE HISTORY

Our records indicate that the previous inspection of this facility was conducted by the department on October 6, 2009. This was an abbreviated inspection due to an initiative that focused on discharges entering Lake of the Ozarks. No samples were taken at either outfall. Both facilities were considered satisfactory at the time of the abbreviated inspection.

During the office portion of the inspection I reviewed the facility's Annual Sludge Report and Discharge Monitoring Reports (DMR). The previous year's Form S Annual Sludge Report was received by the department on January 12, 2015. The DMRs submitted to this office from First Quarter 2013 to the Second Quarter 2015 reflect compliance with MSOP limits for both permitted outfalls.

DISCUSSION OF INSPECTION

Prior to the inspection, I reviewed the files for St. Moritz Estates Condominiums WWTF, including the permit conditions of MSOP MO0094285, to familiarize myself with the requirements specific to this facility. The inspection was conducted during normal business hours. Prior notification of the inspection was provided to ensure access and all necessary documentation would be available during the inspection.

All-weather access is provided. Both outfall facilities are in locked buildings with warning signs on the door. Both had two operational blowers that were turned on by Mr. Davis during the inspection. The aeration basin for the Outfall 001 facility had a chocolate brown color (Photo 1), while the Outfall 002 facility had a gray color to it (Photo 4). Both had clarifiers that were free from solids. The Outfall 001 facility also had a clean weir. The weir for the Outfall 002 facility cannot be observed as it is covered from the walkway in the plant. Chlorination and dechlorination tablets were present at both facilities (Photos 2 and 5). Both outfalls are marked (Photos 3 and 6).

Instruments were taken on the inspection that are capable of measuring pH, temperature, total residual chlorine, and dissolved oxygen. The results of the field measurements are as follows:

	OUTFALL #001	OUTFALL #002
PARAMETER	RESULT	RESULT
pH	7.56 s.u.	7.85 s.u.
Temperature	24.3 °C	22.8 °C
Total Residual Chlorine	0.04 mg/L	0.07 mg/L
Dissolved Oxygen	5.68 mg/L	0.14 mg/L

Samples were collected during the inspection and sent for laboratory analysis. Sample results are enclosed.

COMPLIANCE DETERMINATION

The facility was found to be in non-compliance with the Missouri Clean Water Law, the Clean Water Commission Regulations, and Missouri State Operating Permit MO00135224, based upon the sample results taken during the course of the inspection.

Report of Inspection
St. Moritz Estates Condominiums WWTF
July 24, 2015
Page 3

UNSATISFACTORY FEATURES

The Permittee failed to comply with the effluent limitations for total suspended solids contained in Part "A" of MSOP number MO0122033 promulgated by the Clean Water Commission under the Missouri Clean Water Law. Biochemical oxygen demand is a potential monthly violation if no additional samples have been taken in June. Failure to comply with these limits is a violation of Missouri Clean Water Law Sections 644.051.1(3) and 644.076.1, RSMo, and Missouri Clean Water Commission Regulation 10 CSR 20-7.015.

REQUIRED ACTION: The facility shall submit a written statement **within 15 days of the date of this report**, explaining what actions have been or will be taken to correct the issue and prevent a reoccurrence in the future.

SUBMITTED BY:

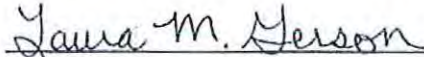

Laura M. Gerson
Environmental Specialist
Southwest Regional Office

REVIEWED BY:

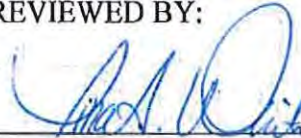

Tina A. White, Chief
Water Pollution Inspection and Enforcement Unit
Southwest Regional Office

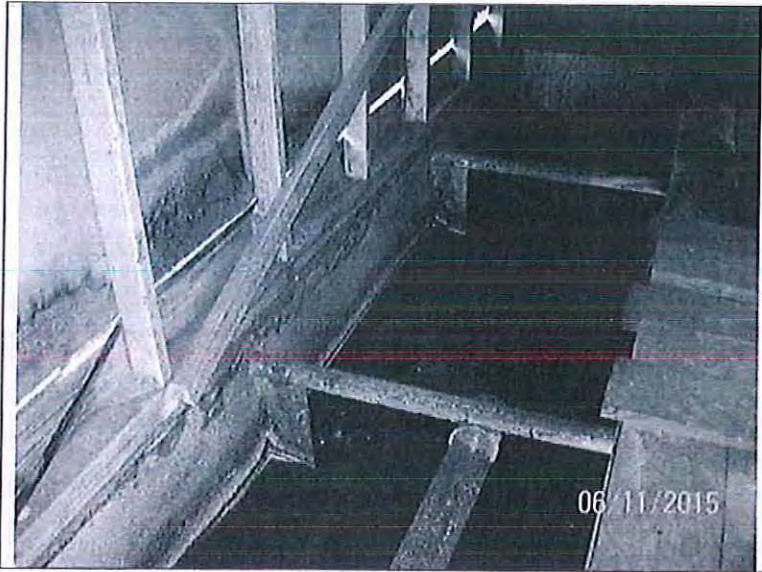

Photo 1

Location: St. Moritz Estates Condominiums WWTF
Photographer: Laura M. Gerson
Photograph Date: June 11, 2015
Comments: Aeration for facility 001. Water is dark brown in color.

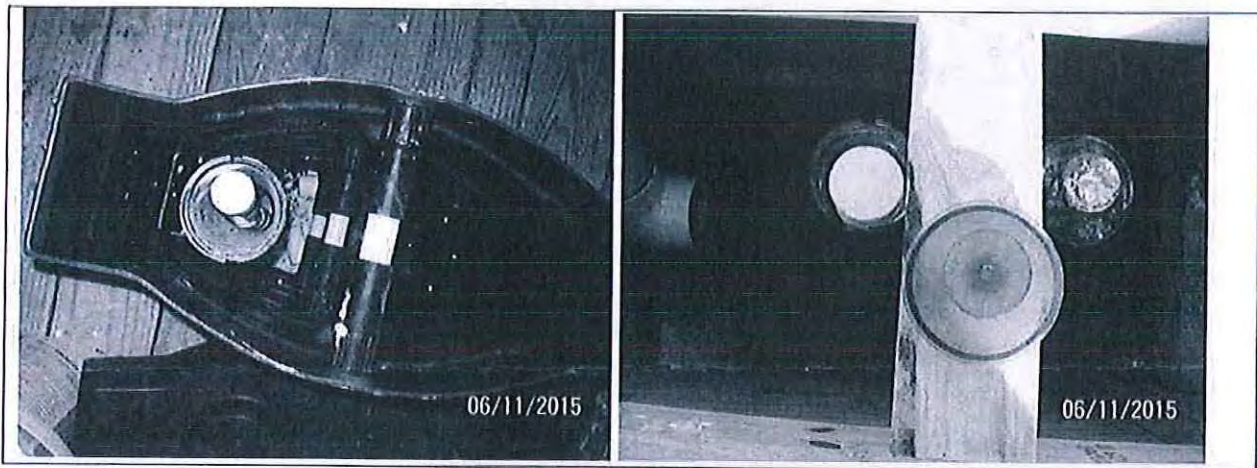

Photo 2a

Photo 2b

Location: St. Moritz Estates Condominiums WWTF
Photographer: Laura M. Gerson
Photograph Date: June 11, 2015
Comments: Chlorination and dechlor for facility 001.



Photo 3

Location: St. Moritz Estates Condominiums WWTF
Photographer: Laura M. Gerson
Photograph Date: June 11, 2015
Comments: Outfall 001.

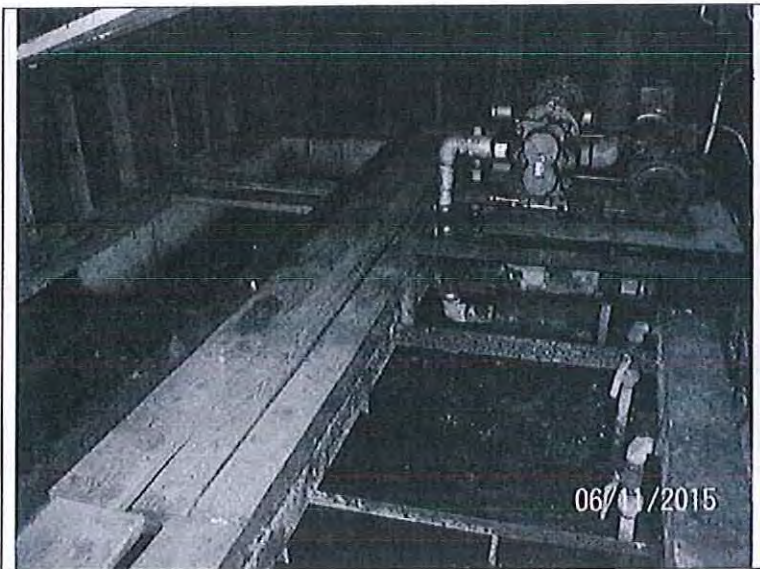

Photo 4

Location: St. Moritz Estates Condominiums WWTF
Photographer: Laura M. Gerson
Photograph Date: June 11, 2015
Comments: Aeration for facility 002. Water is a gray color.



Photo 5a

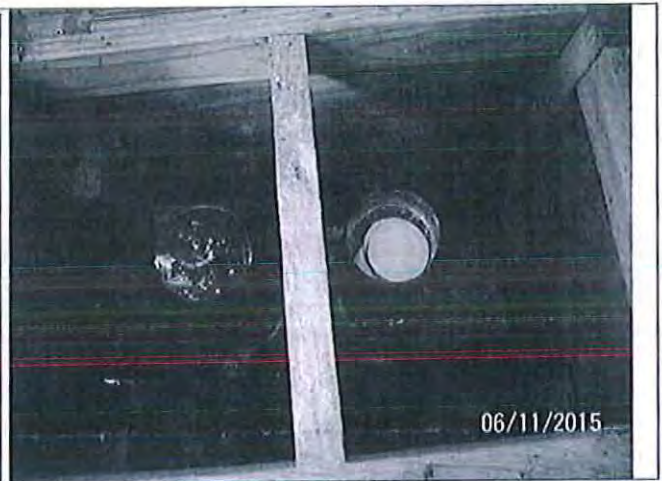

Photo 5b

Location: St. Moritz Estates Condominiums WWTF
Photographer: Laura M. Gerson
Photograph Date: June 11, 2015
Comments: Chlorination and dechlorination for outfall 002.



Photo 6

Location: St. Moritz Estates Condominiums WWTF
Photographer: Laura M. Gerson
Photograph Date: June 11, 2015
Comments: Outfall 002.

1. The first part of the document discusses the importance of maintaining accurate records of all transactions and activities. It emphasizes that this is crucial for ensuring transparency and accountability in the organization's operations.

2. The second part of the document outlines the specific procedures and protocols that must be followed when recording transactions. It details the steps involved in data collection, verification, and reporting, ensuring that all information is accurate and up-to-date.

3. The final part of the document provides a summary of the key points discussed and offers recommendations for improving the record-keeping process. It suggests regular audits and training for staff to ensure compliance with the established procedures.

Sludge handling checklist for wastewater treatment facilities

Facility Name: St. Moritz Estates Condominiums	MSOP #: MO0094285		
Issue to be addressed	Options		Not Inspected
What method (land application, incineration, landfill, etc) is used for sludge management?			X
	Date		
How often is sludge removed from the facility?	As needed		<input type="checkbox"/>
When was the last time sludge was removed?			X
	Yes	No	Not Inspected
Has the Form S annual report been submitted?	X	<input type="checkbox"/>	<input type="checkbox"/>
Have the applicable additional sections been submitted? (If not, please describe deficiencies below in the comments field)	<input type="checkbox"/>	<input type="checkbox"/>	X
Is the form filled out correctly? (If not, please describe deficiencies below in the comments field)	<input type="checkbox"/>	<input type="checkbox"/>	X
Is the monitoring frequency for metals, pathogens and vectors (WQ 423) being met?	<input type="checkbox"/>	<input type="checkbox"/>	X
Are the requirements for pathogens and vector attraction (WQ 424) being met?	<input type="checkbox"/>	<input type="checkbox"/>	X
Are land applied biosolids below the ceiling concentration for metals (WQ 425)?	<input type="checkbox"/>	<input type="checkbox"/>	X
Are the nitrogen, soil pH and soil phosphorus limitations (WQ426) being met?	<input type="checkbox"/>	<input type="checkbox"/>	X
Other Comments: Received by the department on January 12, 2015.			



STATE OF MISSOURI
DEPARTMENT OF NATURAL RESOURCES

PO Box 176 Jefferson City MO 65102-0176

Environmental Services Program
RESULTS OF SAMPLE ANALYSES

LDPRI/Job Code:
 FEINS

Program, Contact:
 WPC Linda Mebruer



Order ID:
 150612013

Linda Mebruer
 Water Pollution Control Branch

RECEIVED

JUL 02 2015



Report Date:
 7/1/2015

DEQ/SWRO

Sample: AC53815		Facility ID: MO0094285	Customer #: 150190		
		Site: St. Moritz Estates Condos	County: Camden		
Collect Date: 6/11/2015 8:40:00 AM		Collector: LAURA GERSON	Affiliation: SWRO		
UTM Easting	Northing	Comments: Grab: Sample port, outfall 001			
525736E	4219083N				
Test	Parameter/Method	Result	Units	Qualifier(s)	
Ammonia as N	Ammonia as N/L 10-107-06-1-J	0.17	mg/L		
Biochemical Oxygen Demand	Biochemical Oxygen Demand/SM 5210-B	4.82	mg/L		
E. coli - IDEXX	E. coli - IDEXX/SM 9223B	<1	mpn/100ml	ND	
Field Dissolved Oxygen	Field Dissolved Oxygen/SM 4500-O-G	5.68	mg/L		
Field pH	Field pH/EPA 150.1	7.56	pH Units		
Field Temperature	Field Temperature/EPA 170.1	24.3 C			
Total Residual Chlorine	Total Residual Chlorine/Field Dependent	0.04	mg/L		
Total Suspended Solids (TSS) / NFR	Total Suspended Solids (TSS) / NFR/SM 2540-D	<5	mg/L	ND	
Sample: AC53816		Facility ID: MO0094285	Customer #: 150186		
		Site: St. Moritz Estates Condos	County: Camden		
Collect Date: 6/11/2015 9:20:00 AM		Collector: LAURA GERSON	Affiliation: SWRO		
UTM Easting	Northing	Comments: Grab: Sample port, outfall 002			
525867E	4219216N				
Test	Parameter/Method	Result	Units	Qualifier(s)	
Ammonia as N	Ammonia as N/L 10-107-06-1-J	1.00	mg/L		
Biochemical Oxygen Demand	Biochemical Oxygen Demand/SM 5210-B	23.5	mg/L		
E. coli - IDEXX	E. coli - IDEXX/SM 9223B	35.0	mpn/100ml		
Field Dissolved Oxygen	Field Dissolved Oxygen/SM 4500-O-G	0.14	mg/L		
Field pH	Field pH/EPA 150.1	7.85	pH Units		
Field Temperature	Field Temperature/EPA 170.1	22.8 C			
Total Residual Chlorine	Total Residual Chlorine/Field Dependent	0.07	mg/L		
Total Suspended Solids (TSS) / NFR	Total Suspended Solids (TSS) / NFR/SM 2540-D	110.0	mg/L		

229. WPCP. St Moritz Estates Condos. MO 0094285.x. 2015.07.02. Pg 16. JAWWA 1518000917
 Order ID: 150612013 (1/2) Page 1 of 2

The analysis of this sample was performed in accordance with procedures approved or recognized by the U. S. Environmental Protection Agency. "

Data Qualifier(s)

ND Not detected at reported value

Chris Boldt

Chris Boldt, Laboratory Manager
Environmental Services Program
Division of Environmental Quality

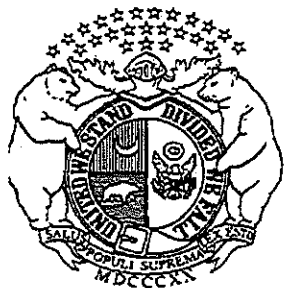

**Missouri Department of Natural Resources
Environmental Services Program**

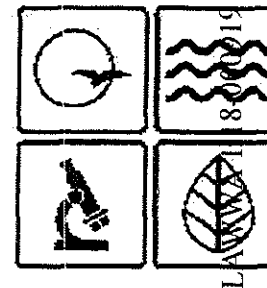

Order ID: 150612013

Program, Contact: WPC Linda Mebruer

Report Date: 07/01/2015

LDPR/JobCode: FEINS



Sample: AC53815



Customer #: 150190

Facility ID: MO0094285

County: Camden

Collector: LAURA GERSON

Entry Point:

Sample Comment: Grab: Sample port, outfall 001

Site: St. Moritz Estates Condos

Sample Reference ID:

Affiliation: SWRO

RECEIVED
JUL 06 2015
DEQ/SWRO

Collect Date: 6/11/2015 8:40:00AM

UTM-Easting: 25736E
Northing: 4219083N

est	Parameter	Result	Qualifier	Units	Method
Ammonia as N	Ammonia as N	0.17		mg/L	L 10-107-06-1-J
Biochemical Oxygen Demand	Biochemical Oxygen Demand	4.82		mg/L	SM 5210-B
E. coli - IDEXX	E. coli - IDEXX	<1	ND	mpn/100ml	SM 9223B
Field Dissolved Oxygen	Field Dissolved Oxygen	5.68		mg/L	SM 4500-O-G
Field pH	Field pH	7.56		pH Units	EPA 150.1
Field Temperature	Field Temperature	24.3 C			EPA 170.1
Total Residual Chlorine	Total Residual Chlorine	0.04		mg/L	Field Dependent
Total Suspended Solids (TSS) / NFR	Total Suspended Solids (TSS) / NFR	<5	ND	mg/L	SM 2540-D

Sample: AC53816



Customer #: 150186

Facility ID: MO0094285

County: Camden

Collector: LAURA GERSON

Entry Point:

Sample Comment: Grab: Sample port, outfall 002

Site: St. Moritz Estates Condos

Sample Reference ID:

Affiliation: SWRO

Collect Date: 6/11/2015 9:20:00AM

UTM-Easting: 5867E
Northing: 4219216N

est	Parameter	Result	Qualifier	Units	Method
Ammonia as N	Ammonia as N	1.00		mg/L	L 10-107-06-1-J
Biochemical Oxygen Demand	Biochemical Oxygen Demand	23.5		mg/L	SM 5210-B
E. coli - IDEXX	E. coli - IDEXX	35.0		mpn/100ml	SM 9223B
Field Dissolved Oxygen	Field Dissolved Oxygen	0.14		mg/L	SM 4500-O-G
Field pH	Field pH	7.85		pH Units	EPA 150.1
Field Temperature	Field Temperature	22.8 C			EPA 170.1
Total Residual Chlorine	Total Residual Chlorine	0.07		mg/L	Field Dependent
Total Suspended Solids (TSS) / NFR	Total Suspended Solids (TSS) / NFR	110.0		mg/L	SM 2540-D



Chris Boldt, Laboratory Manager
Environmental Services Program
Division of Environmental Quality

Qualifier Descriptions

- 01 Improper collection method
- 03 Exceeded holding time
- 05 Estimated value, detected below PQL
- 07 Estimated value, analyte outside calibration range
- 09 Sample was diluted during analysis
- 11 Estimated value, matrix interference
- 13 Estimated value, true result is \geq reported value
- 15 No Result - Failed Quality Controls Requirements
- 17 Results in dry weight
- 19 Estimated value
- 21 No result - spectral interference
- 23 Contract Lab specific qualifier - see sample comments
- 25 No Result: Excessive Chlorination
- 27 Sample temperature outside acceptable range
- 29 Estimated value, QC data biased low
- ND Not detected at reported value
- 02 Improper preservation
- 04 Analyzed by Contract Laboratory
- 06 Estimated value, QC data outside limits
- 08 Analyte present in blank at $> 1/2$ reported value
- 10 Laboratory error
- 12 Insufficient quantity
- 14 Estimated value, non-homogeneous sample
- 16 Not analyzed - related analyte not detected
- 18 Sample pH is outside the acceptable range
- 20 Not analyzed - Instrument failure
- 22 pH was performed at the Laboratory
- 24 No result - matrix interference
- 26 No Result: Excessive Dechlorination
- 28 Headspace (air bubbles) present in sample vial
- 30 Estimated value, QC data biased high



STATE OF MISSOURI
DEPARTMENT OF NATURAL RESOURCES

PO Box 176 Jefferson City MO 65102-0176

Environmental Services Program
RESULTS OF SAMPLE ANALYSES

LDP/Job Code:
 FEINS

Program, Contact:
 WPC Linda Mebruer



Order ID:
 150612013

RECEIVED

JUL 02 2015



Report Date:
 7/1/2015

Linda Mebruer
 Water Pollution Control Branch

DEQ/SWRO

Sample: AC53815 Facility ID: MO0094285 Customer #: 150190
 Site: St. Moritz Estates Condos County: Camden
 Collect Date: 6/11/2015 8:40:00 AM Collector: LAURA GERSON Affiliation: SWRO

UTM Easting Northing Comments: Grab: Sample port, outfall 001
 525736E 4219083N

Test	Parameter/Method	Result	Units	Qualifier(s)
Ammonia as N	Ammonia as N/L 10-107-06-1-J	0.17	mg/L	
Biochemical Oxygen Demand	Biochemical Oxygen Demand/SM 5210-B	4.82	mg/L	
E. coli - IDEXX	E. coli - IDEXX/SM 9223B	<1	mpn/100ml	ND
Field Dissolved Oxygen	Field Dissolved Oxygen/SM 4500-O-G	5.68	mg/L	
Field pH	Field pH/EPA 150.1	7.56	pH Units	
Field Temperature	Field Temperature/EPA 170.1	24.3 C		
Total Residual Chlorine	Total Residual Chlorine/Field Dependent	0.04	mg/L	
Total Suspended Solids (TSS) / NFR	Total Suspended Solids (TSS) / NFR/SM 2540-D	<5	mg/L	ND

Sample: AC53816 Facility ID: MO0094285 Customer #: 150186
 Site: St. Moritz Estates Condos County: Camden
 Collect Date: 6/11/2015 9:20:00 AM Collector: LAURA GERSON Affiliation: SWRO

UTM Easting Northing Comments: Grab: Sample port, outfall 002
 525867E 4219216N

Test	Parameter/Method	Result	Units	Qualifier(s)
Ammonia as N	Ammonia as N/L 10-107-06-1-J	1.00	mg/L	
Biochemical Oxygen Demand	Biochemical Oxygen Demand/SM 5210-B	23.5	mg/L	
E. coli - IDEXX	E. coli - IDEXX/SM 9223B	35.0	mpn/100ml	
Field Dissolved Oxygen	Field Dissolved Oxygen/SM 4500-O-G	0.14	mg/L	
Field pH	Field pH/EPA 150.1	7.85	pH Units	
Field Temperature	Field Temperature/EPA 170.1	22.8 C		
Total Residual Chlorine	Total Residual Chlorine/Field Dependent	0.07	mg/L	
Total Suspended Solids (TSS) / NFR	Total Suspended Solids (TSS) / NFR/SM 2540-D	110.0	mg/L	

The analysis of this sample was performed in accordance with procedures approved or recognized by the U. S. Environmental Protection Agency.

Data Qualifier(s)

ND Not detected at reported value

Chris Boldt

Chris Boldt, Laboratory Manager
Environmental Services Program
Division of Environmental Quality

3/15/18
10/11/18
10/11/18



Jeremiah W. (Jay) Nixon, Governor • Sara Parker Pauley, Director

STATE OF MISSOURI
DEPARTMENT OF NATURAL RESOURCES

www.dnr.mo.gov

October 23, 2015

Lake Area Wastewater Association
Evergreens Condominiums
515 Old South 5
Camdenton, MO 65020

RE: MISSOURI STATE OPERATING PERMIT # **MO0117765**

Dear Permittee:

In reviewing the file for your wastewater or stormwater facility I note that you have failed to submit the Discharge Monitoring Report (DMR) for the month of **August 2015** required by your Missouri State Operating Permit (MSOP). Your report is due in our office no later than day 28 of the month following the report period.

A completed monitoring report with the required information, or letter identifying the reasons for the violations and corrective actions you have taken or will take to prevent a reoccurrence of the violation, should be submitted to this office **within fifteen (15) days**.

The Department of Natural Resources (department) monitors and tracks instances of noncompliance related to DMRs. All facilities that are significantly noncompliant are reported to the Environmental Protection Agency and the department then takes action to ensure their return to compliance. It is the policy of this office to require facilities with a history of noncompliance to sign a Schedule of Compliance that outlines corrective measures to be taken within a specified time period. You are encouraged to take appropriate steps to eliminate the current violation.

If you have questions please contact me by calling 417-891-4300 or via mail at Southwest Regional Office, 2040 W. Woodland, Springfield, Missouri 65807-5912.

Sincerely,

SOUTHWEST REGIONAL OFFICE

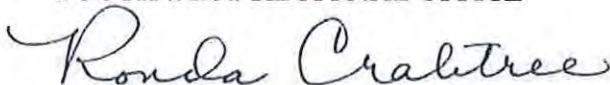

Ronda Crabtree
Technical Assistant

RYC/kb

029.wpcp.EvergreenCondos.mo0117765.x.2015.10.23.fy16.dmr.x.ryc



LAWWA 1.18-000923

STATE OF MISSOURI
DEPARTMENT OF NATURAL RESOURCES

Jeremiah W. (Jay) Nixon, Governor • Sara Parker Pauley, Director

www.dnr.mo.gov

October 23, 2015

Lake Area Wastewater Association
Falls Condominums
515 Old South 5
Camdenton, MO 65020

RE: MISSOURI STATE OPERATING PERMIT # **MO0103969**

Dear Permittee:

In reviewing the file for your wastewater or stormwater facility I note that you have failed to submit the Discharge Monitoring Report (DMR) for the month of **August 2015** required by your Missouri State Operating Permit (MSOP). Your report is due in our office no later than day 28 of the month following the report period.

A completed monitoring report with the required information, or letter identifying the reasons for the violations and corrective actions you have taken or will take to prevent a reoccurrence of the violation, should be submitted to this office **within fifteen (15) days**.

The Department of Natural Resources (department) monitors and tracks instances of noncompliance related to DMRs. All facilities that are significantly noncompliant are reported to the Environmental Protection Agency and the department then takes action to ensure their return to compliance. It is the policy of this office to require facilities with a history of noncompliance to sign a Schedule of Compliance that outlines corrective measures to be taken within a specified time period. You are encouraged to take appropriate steps to eliminate the current violation.

If you have questions please contact me by calling 417-891-4300 or via mail at Southwest Regional Office, 2040 W. Woodland, Springfield, Missouri 65807-5912.

Sincerely,

SOUTHWEST REGIONAL OFFICE

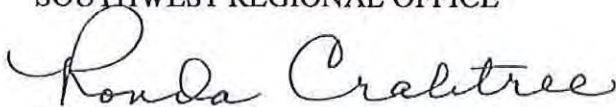

Ronda Crabtree
Technical Assistant

RYC/kb

029.wpcp.FallCondos.mo0103969.x.2015.10.23.fy16.dmr.x.ryc



LAWWA 1.18-000924



Jeremiah W. (Jay) Nixon, Governor • Sara Parker Pauley, Director

DEPARTMENT OF NATURAL RESOURCES

www.dnr.mo.gov

October 23, 2015

Lake Area Wastewater Association
Knolls Resort Condominium
515 Old South 5
Camdenton, MO 65020

RE: MISSOURI STATE OPERATING PERMIT # **MO0099040**

Dear Permittee:

In reviewing the file for your wastewater or stormwater facility I note that you have failed to submit the Discharge Monitoring Report (DMR) for the month of **August 2015** required by your Missouri State Operating Permit (MSOP). Your report is due in our office no later than day 28 of the month following the report period.

A completed monitoring report with the required information, or letter identifying the reasons for the violations and corrective actions you have taken or will take to prevent a reoccurrence of the violation, should be submitted to this office **within fifteen (15) days**.

The Department of Natural Resources (department) monitors and tracks instances of noncompliance related to DMRs. All facilities that are significantly noncompliant are reported to the Environmental Protection Agency and the department then takes action to ensure their return to compliance. It is the policy of this office to require facilities with a history of noncompliance to sign a Schedule of Compliance that outlines corrective measures to be taken within a specified time period. You are encouraged to take appropriate steps to eliminate the current violation.

If you have questions please contact me by calling 417-891-4300 or via mail at Southwest Regional Office, 2040 W. Woodland, Springfield, Missouri 65807-5912.

Sincerely,

SOUTHWEST REGIONAL OFFICE

A handwritten signature in blue ink that reads "Ronda Crabtree". The signature is fluid and cursive.

Ronda Crabtree
Technical Assistant

RYC/kb

029.wpcp.KnollsResortCondos.mo0099040.x.2015.10.23.fy16.dmr.x.ryc



LAWWA 1.18-000925

 STATE OF MISSOURI
DEPARTMENT OF NATURAL RESOURCES

Jeremiah W. (Jay) Nixon, Governor • Sara Parker Pauley, Director

www.dnr.mo.gov

October 23, 2015

Lake Area Wastewater Association
Park Place On The Lake Condominiums
515 Old South 5
Camdenton, MO 65020

RE: MISSOURI STATE OPERATING PERMIT # **MO0117595**

Dear Permittee:

In reviewing the file for your wastewater or stormwater facility I note that you have failed to submit the Discharge Monitoring Report (DMR) for the month of **August 2015** required by your Missouri State Operating Permit (MSOP). Your report is due in our office no later than day 28 of the month following the report period.

A completed monitoring report with the required information, or letter identifying the reasons for the violations and corrective actions you have taken or will take to prevent a reoccurrence of the violation, should be submitted to this office **within fifteen (15) days**.

The Department of Natural Resources (department) monitors and tracks instances of noncompliance related to DMRs. All facilities that are significantly noncompliant are reported to the Environmental Protection Agency and the department then takes action to ensure their return to compliance. It is the policy of this office to require facilities with a history of noncompliance to sign a Schedule of Compliance that outlines corrective measures to be taken within a specified time period. You are encouraged to take appropriate steps to eliminate the current violation.

If you have questions please contact me by calling 417-891-4300 or via mail at Southwest Regional Office, 2040 W. Woodland, Springfield, Missouri 65807-5912.

Sincerely,

SOUTHWEST REGIONAL OFFICE



Ronda Crabtree
Technical Assistant

RYC/kb

029.wpcp.ParkPlaceOnTheLakeCondos.mo0117595.x.2015.10.23.fy16.dmr.x.ryc



LAWWA 1.18-000926

STATE OF MISSOURI
DEPARTMENT OF NATURAL RESOURCES

Jeremiah W. (Jay) Nixon, Governor • Sara Parker Pauley, Director

www.dnr.mo.gov

October 23, 2015

Lake Area Wastewater Association
Seven Trails Subdivision
515 Old South 5
Camdenton, MO 65020

RE: MISSOURI STATE OPERATING PERMIT # **MO0121142**

Dear Permittee:

In reviewing the file for your wastewater or stormwater facility I note that you have failed to submit the Discharge Monitoring Report (DMR) for the month of **August 2015** required by your Missouri State Operating Permit (MSOP). Your report is due in our office no later than day 28 of the month following the report period.

A completed monitoring report with the required information, or letter identifying the reasons for the violations and corrective actions you have taken or will take to prevent a reoccurrence of the violation, should be submitted to this office **within fifteen (15) days**.

The Department of Natural Resources (department) monitors and tracks instances of noncompliance related to DMRs. All facilities that are significantly noncompliant are reported to the Environmental Protection Agency and the department then takes action to ensure their return to compliance. It is the policy of this office to require facilities with a history of noncompliance to sign a Schedule of Compliance that outlines corrective measures to be taken within a specified time period. You are encouraged to take appropriate steps to eliminate the current violation.

If you have questions please contact me by calling 417-891-4300 or via mail at Southwest Regional Office, 2040 W. Woodland, Springfield, Missouri 65807-5912.

Sincerely,

SOUTHWEST REGIONAL OFFICE

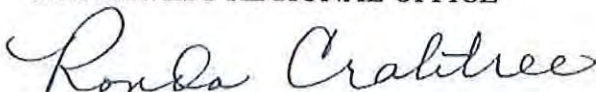

Ronda Crabtree
Technical Assistant

RYC/kb

029.wpcp.SevenTrailsSubd.mo0121142.x.2015.10.23.fy16.dmr.x.ryc



LAWWA 1.18-000927



Jeremiah W. (Jay) Nixon, Governor • Sara Parker Pauley, Director

STATE OF MISSOURI
DEPARTMENT OF NATURAL RESOURCES

www.dnr.mo.gov

October 23, 2015

Lake Area Wastewater Association
Osage Heritage Condominiums
515 Old South 5
Camdenton, MO 65020

RE: MISSOURI STATE OPERATING PERMIT # **MO0095044**

Dear Permittee:

In reviewing the file for your wastewater or stormwater facility I note that you have failed to submit the Discharge Monitoring Report (DMR) for the month of **August 2015** required by your Missouri State Operating Permit (MSOP). Your report is due in our office no later than day 28 of the month following the report period.

A completed monitoring report with the required information, or letter identifying the reasons for the violations and corrective actions you have taken or will take to prevent a reoccurrence of the violation, should be submitted to this office **within fifteen (15) days**.

The Department of Natural Resources (department) monitors and tracks instances of noncompliance related to DMRs. All facilities that are significantly noncompliant are reported to the Environmental Protection Agency and the department then takes action to ensure their return to compliance. It is the policy of this office to require facilities with a history of noncompliance to sign a Schedule of Compliance that outlines corrective measures to be taken within a specified time period. You are encouraged to take appropriate steps to eliminate the current violation.

If you have questions please contact me by calling 417-891-4300 or via mail at Southwest Regional Office, 2040 W. Woodland, Springfield, Missouri 65807-5912.

Sincerely,

SOUTHWEST REGIONAL OFFICE

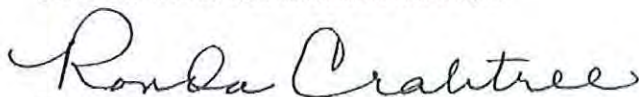

Ronda Crabtree
Technical Assistant

RYC/kb

029.wpcp.OsageHeritageCondos.mo0095044.x.2015.10.23.fy16.dmr.x.ryc



LAWWA 1.18-000928

COPY



Jacqueline W. (Jay) Nixon, Governor • Sara Parker Pauley, Director

STATE OF MISSOURI
DEPARTMENT OF NATURAL RESOURCES

www.dnr.mo.gov

November 30, 2015

LETTER OF WARNING

Hawk Island Estates Property Owners Association
1395-Hawk Island Drive
Osage Beach, MO 65065

RE: MISSOURI STATE OPERATING PERMIT NUMBER MO0099554

Dear Permittee:

A review of your Discharge Monitoring Report(s) (DMR) for the monitoring period ending in the third quarter, July through September 2015 shows that the effluent limitations established in your Missouri State Operating Permit (MSOP) have been exceeded. The effluent limits and the values that have exceeded those effluent limits are listed below.

Outfall	Months	Parameter	Permit Limitations	Reported Values
001	7-9/15	<i>E.coli</i>	126 MPN/100 mL monthly average	133 MPN/100 mL

An exceedance of the effluent limitations established in your permit is a violation of the Missouri Clean Water Law, Section 644.051.1(3) and 644.076.1, Clean Water Commission Regulation 10 CSR 20-7 and your MSOP. The facility is responsible for taking appropriate steps to eliminate the violation(s).

Please provide a written response within 30 calendar days of receipt of this letter to the Department of Natural Resources which explains the reason(s) for the noncompliance and what steps your operation has taken or will take to prevent a reoccurrence of the violation(s). The facility will be considered in noncompliance with the violation(s) and our files will reflect the continued noncompliance until the documentation is submitted to this office. If you have already provided this information to the department, you may disregard this request.



C

1790

Hawk Island Estates
November 30, 2015
Page 2

We appreciate your cooperation and immediate attention so that violations can be corrected. If you have questions please contact water pollution staff by calling 417-891-4300 or via mail at Missouri Department of Natural Resources, Southwest Regional Office, 2040 W. Woodland, Springfield, MO 65807-5912.

Sincerely,

SOUTHWEST REGIONAL OFFICE



Kevin Hess, Chief
Water Pollution Section

KH/rck

029.wpcp.HawkIslandEstates.mo0099554.x.2015.11.30.fy16.low.x.ryc.doc

FILE COPY
PARKVIEW

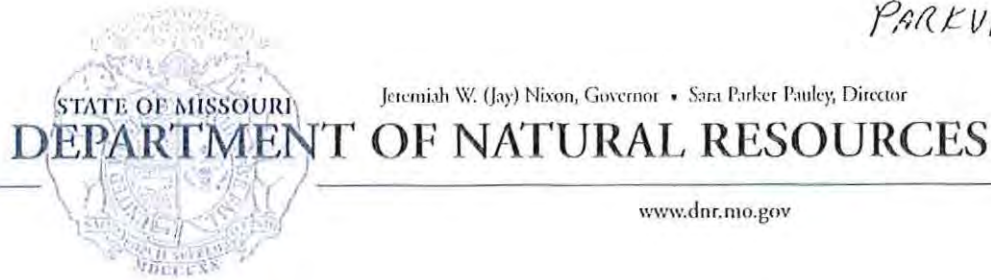

Jeremiah W. (Jay) Nixon, Governor • Sara Parker Pauley, Director

DEPARTMENT OF NATURAL RESOURCES

www.dnr.mo.gov

November 30, 2015

LETTER OF WARNING

Lake Area Wastewater Assoc.
Parkview Subdivision
515 Old South 5
Camdenton, MO 65020

RE: MISSOURI STATE OPERATING PERMIT NUMBER MO0099783

Dear Permittee:

A review of your Discharge Monitoring Report(s) (DMR) for the monitoring period ending in the **third quarter, July through September 2015** shows that the effluent limitations established in your Missouri State Operating Permit (MSOP) have been exceeded. The effluent limits and the values that have exceeded those effluent limits are listed below.

Outfall	Months	Parameter	Permit Limitations	Reported Values
001	7-9/15	<i>E. coli</i>	126 MPN/100 mL monthly average	137 MPN/100 mL

An exceedance of the effluent limitations established in your permit is a violation of the Missouri Clean Water Law, Section 644.051.1(3) and 644.076.1, Clean Water Commission Regulation 10 CSR 20-7 and your MSOP. The facility is responsible for taking appropriate steps to eliminate the violation(s).

Please provide a written response **within 30 calendar days of receipt of this letter** to the Department of Natural Resources which explains the reason(s) for the noncompliance and what steps your operation has taken or will take to prevent a reoccurrence of the violation(s). The facility will be considered in noncompliance with the violation(s) and our files will reflect the continued noncompliance until the documentation is submitted to this office. If you have already provided this information to the department, you may disregard this request.



LAWWA 1.18-000931

Parkview Subdivision
November 30, 2015
Page 2

We appreciate your cooperation and immediate attention so that violations can be corrected. If you have questions please contact water pollution staff by calling 417-891-4300 or via mail at Missouri Department of Natural Resources, Southwest Regional Office, 2040 W. Woodland, Springfield, MO 65807-5912.

Sincerely,

SOUTHWEST REGIONAL OFFICE

A handwritten signature in blue ink, appearing to read "K. Hess".

Kevin Hess, Chief
Water Pollution Section

KH/rck

COPY



Jeremiah W. (Jay) Nixon, Governor

Sara Parker Pauley, Director

DEPARTMENT OF NATURAL RESOURCES

dnr.mo.gov

November 30, 2015

Lake Area Wastewater Assoc.
Serenity Bay Subdivision
515 Old South 5
Camdenton, MO 65020

RE: MISSOURI STATE OPERATING PERMIT # MO0111201

Dear Permittee:

In reviewing the file for your wastewater or stormwater facility I note that you have failed to submit the Discharge Monitoring Report (DMR) for the third quarter from July through September 2015 required by your Missouri State Operating Permit (MSOP). Your report is due in our office no later than day 28 of the month following the report period.

A completed monitoring report with the required information should be submitted to this agency within five (5) days from the date of this letter or in writing within 15 calendar days of receipt of this letter, identify the reasons for the violations and corrective actions you have taken or will take.

The Department of Natural Resources (department) monitors and tracks instances of noncompliance related to DMRs. All facilities that are significantly noncompliant are reported to the Environmental Protection Agency and the department then takes action to ensure their return to compliance. It is the policy of this office to require facilities with a history of noncompliance to sign a Schedule of Compliance that outlines corrective measures to be taken within a specified time period. You are encouraged to take appropriate steps to eliminate the current violation.

If you have questions please contact me by calling 417-891-4300 or via mail at Southwest Regional Office, 2040 W. Woodland, Springfield, Missouri 65807-5912.

Sincerely,

SOUTHWEST REGIONAL OFFICE

Ronda Crabtree

Ronda Crabtree
Technical Assistant

RYC/lkc

c: Serenity Bay Subdivision, 2 Serenity Bay Drive, Linn Drive, MO 65052

029.wpcp.SerenityBaySubd.mo0111201.x.2015.11.30.fy16.dmr.x.ryc



LAWWA 1.18-000933



Jeremiah W. (Jay) Nixon, Governor • Sara Parker Pauley, Director

DEPARTMENT OF NATURAL RESOURCES

www.dnr.mo.gov

January 29, 2016

Lake Area Wastewater Association, Inc.
PO Box 510
Osage Beach, MO 65065

Dear Permittee:

Missouri State Operating Permit (MSOP) MO0103969 was issued to Lake Area Wastewater Association, Inc. for the Falls Condominiums in Camden County. This permit sets forth specific effluent limitations, monitoring requirements, and specific permit conditions regarding the facility.

Review of your Discharge Monitoring Report(s) for **the monitoring period ending in October 2015** shows that the effluent limitations established in your MSOP have been exceeded. The effluent limits and the values that have exceeded those effluent limits are listed on the enclosed Discharge Monitoring Report Exceedance List.

An exceedance of the effluent limitations established in your permit is a violation of the Missouri Clean Water Law (MCWL), Sections 644.051.1(3) and 644.076.1; Clean Water Commission Regulations 10 CSR 20-7; and your MSOP. It is the department's expectation that you will take the necessary steps to ensure future compliance.

By March 02, 2016, please submit a written response to the address below which explains the reason(s) for the non-compliance and what steps you have taken or will take to prevent further violation(s) of the MCWL.

As always, the department is willing to meet with you to discuss the violation(s) and the actions necessary to bring your facility into compliance. If you would like to schedule a meeting or have questions, please contact water pollution staff, at (417) 891-4300, by mail at 2040 W. Woodland, Springfield, MO 65807-5912, or by email at ronda.crabtree@dnr.mo.gov.

Sincerely,

SOUTHWEST REGIONAL OFFICE



Kevin Hess, Chief
Water Pollution Section

KH/rck

Enclosure: Discharge Monitoring Report Exceedance List



Falls Condominiums
January 29, 2016

DISCHARGE MONITORING REPORT EXCEEDANCE LIST

Outfall	Monitoring End Date	Parameter	Units	Permit Limitations	Reported Values
001	10/31/2015	Total Suspended Solids (TSS)	mg/L	20 - Monthly Avg.	22

029.wpcp.FallsCondominiums.mo0103969.x.2016.01.29.fy16.dmrexc.ryc



FILE COPY
LTR SENT TO DNR
30 MAR 2016

STATE OF MISSOURI
DEPARTMENT OF NATURAL RESOURCES
Jeremiah W. (Jay) Nixon, Governor • Sara Parker Pauley, Director
www.dnr.mo.gov

February 22, 2016

Lake Area Wastewater Association
515 Old South 5
Camdenton, MO 65020

Dear Permittee:

Missouri State Operating Permit (MSOP) MO0117765 was issued to Lake Area Wastewater Association for the Evergreens Condominiums in Camden County. This permit sets forth specific effluent limitations, monitoring requirements, and specific permit conditions regarding the facility.

Review of your Discharge Monitoring Report(s) for the **monitoring period ending in November 2015** shows that the effluent limitations established in your MSOP have been exceeded. The effluent limits and the values that have exceeded those effluent limits are listed on the enclosed Discharge Monitoring Report Exceedance List.

An exceedance of the effluent limitations established in your permit is a violation of the Missouri Clean Water Law (MCWL), Sections 644.051.1(3) and 644.076.1; Clean Water Commission Regulations 10 CSR 20-7; and your MSOP. It is the department's expectation that you will take the necessary steps to ensure future compliance.

By March 26, 2016, please submit a written response to the address below which explains the reason(s) for the noncompliance and what steps you have taken or will take to prevent further violation(s) of the MCWL.

As always, the department is willing to meet with you to discuss the violation(s) and the actions necessary to bring your facility into compliance. If you would like to schedule a meeting or have questions, please contact water pollution staff at (417) 891-4300, by mail at 2040 W. Woodland, Springfield, MO 65807-5912, or by email at ronda.crabtree@dnr.mo.gov.

Sincerely,

SOUTHWEST REGIONAL OFFICE

Kevin Hess, Chief
Water Pollution Section

KH/rck

Enclosure: Discharge Monitoring Report Exceedance List

029.wpcp.EvergreensCondos.mo0117765.x.2016.02.22.fy16.dmrexc.x.ryc



Evergreens Condominiums
Camden County
MO0117765

DISCHARGE MONITORING REPORT EXCEEDANCE LIST

Outfall	Monitoring End Date	Parameter	Units	Permit Limitations	Reported Values
001	11/30/2015	Nitrogen, ammonia total (as N)	mg/L	7.5 - Daily Max.	11
001	11/30/2015	Nitrogen, ammonia total (as N)	mg/L	2.9 - Monthly Avg.	11

029.wpcp.EvergreensCondos.mo0117765.x.2016.02.22.fy16.dmrexc.x.ryc

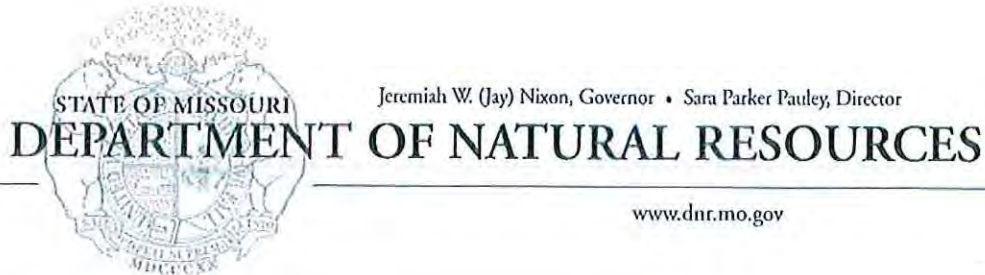

Jeremiah W. (Jay) Nixon, Governor • Sara Parker Pauley, Director

DEPARTMENT OF NATURAL RESOURCES

www.dnr.mo.gov

February 22, 2016

Lake Area Wastewater Association, Inc.
515 Old South 5
Camdenton, MO 65020

Dear Permittee:

Missouri State Operating Permit MO0107409 was issued to Lake Area Wastewater Association, Inc. for the North Hampton Bay Condominiums in Miller County. This permit sets forth specific effluent limitations, monitoring requirements, and specific permit conditions regarding the facility. The department has not received the discharge monitoring report for the **monitoring period ending in November 2015**.

By March 26, 2016, please submit the report to the address below. Your facility will be considered in noncompliance and the department's records will reflect continued noncompliance until the violation(s) are addressed.

As always, the department is willing to meet with you to discuss the violation(s) and the actions necessary to bring your facility into compliance. If you would like to schedule a meeting or have questions, please contact water pollution staff at (417) 891-4300, by mail at 2040 W. Woodland, Springfield, MO 65807-5912, or by email at ronda.crabtree@dnr.mo.gov.

If you have already provided this information to the department, you may disregard this request.

Sincerely,

SOUTHWEST REGIONAL OFFICE

A handwritten signature in blue ink, appearing to read "Kevin Hess".

Kevin Hess, Chief
Water Pollution Section

KH/rcl

131.wpcp.NorthHamptonBayCondos.mo0107409.x.2016.02.22.fy16.dmr.x.ryc

FILE COPY 1/17/2019

LETTER SENT



Missouri Department of dnr.mo.gov

NATURAL RESOURCES

Michael L. Parson, Governor

Carol S. Comer, Director

January 11, 2019

Lake Area Waste Water Association
515 Old South 5
Camdenton, MO 65020

**LETTER OF WARNING
RESPONSE REQUIRED**

Dear Permittee:

Staff from the Missouri Department of Natural Resources (Department) conducted an inspection on December 18, 2018 of the Molokai Pointe Estates wastewater treatment facility located in Camden County, Missouri. The facility operates under the authority of Missouri State Operating Permit MO-0130061.

Compliance with Missouri Clean Water Law was evaluated. A Letter of Warning (LOW) is being issued for the violations identified in the enclosed report.

Please direct your attention to the **Compliance Determination and Listing of Violations and Required Actions** in the enclosed report. The report documents the findings and the actions that you must take to address the violations. **A written response documenting actions taken to correct the violations is required by the date specified in the report.**

Failure to address the required actions will result in the issuance of a Notice of Violation. If you have any questions or would like to schedule a time to meet with Department staff to discuss compliance requirements, please contact Mr. Troy Potteiger at 417-891-4300 or in writing at Southwest Regional Office, 2040 W. Woodland, Springfield, Missouri 65807-5912.

Sincerely,
SOUTHWEST REGIONAL OFFICE

Kevin Hess, Chief
Water Pollution Section

KH/tp

Enclosures:

029.wpcp.MolokaiPointeEst.WWTF.mo0130061.x.2019.01.11.fy18.ins_low.x.tap



LAWWA 1.18-001113

**Missouri Department of Natural Resources
Southwest Regional Office/Water Pollution Control Branch
Report of Inspection
Molokai Pointe Estates
Camden County, Missouri
MO-0130061
January 11, 2019**

Introduction

On December 18, 2018, a routine compliance inspection of the Molokai Pointe Estates Wastewater Treatment Facility in Camden County, Missouri was conducted by the Missouri Department of Natural Resources (Department). The purpose of this inspection was to determine compliance with Missouri State Operating Permit (MSOP) MO-0130061, the Missouri Clean Water Commission Regulations, and Missouri Clean Water Law. This report presents the findings and observations made during the compliance inspection. Authority for this inspection is provided in Missouri Clean Water Law 644.026.1(21), RSMo. The following participants were present during the inspection:

Molokai Pointe Estates

No one from the facility was present during the inspection

Missouri Department of Natural Resources

Mr. Troy Potteiger, Environmental Specialist

Facility Description and History

The treatment facility is composed of septic tanks, recirculating textile filter, and ultraviolet disinfection. The system has a design flow capacity of 2,775 gallons per day. Sludge is disposed by contract hauler. Discharge from this facility flows into Lake of the Ozarks. The facility has a Design Population Equivalent of 37. The UTM 83 coordinates for this facility's outfall are E 0522496, N 4225287. The MSOP, MO-0130061, was last issued on September 1, 2017, and expires on September 30, 2021.

Our records indicate that the previous inspection of this facility was conducted by the Department on August 3, 2011. The previous inspector noted the outfall was not marked, DMR violations, no flow measurement device, the previous year's annual sludge report was missing, the owners failed to acknowledge how the facility was going to meet new ammonia limits, and warning signs were not posted.

During the office portion of the inspection I reviewed the facility's Form S Annual Sludge Report and Discharge Monitoring Reports (DMR). The previous year's Annual Sludge Report was not received by the Department. The DMRs submitted to this office from January 2017 to December 2018 reflect compliance with MSOP reporting requirements. However the facility repeatedly reports "No Discharge".

Discussion of Inspection and Observations

The inspection was conducted during normal business hours. Prior notification was provided to the facility. On December 17, 2018 I left a voice mail for Mr. Bob Lasseter, operator, discussing the inspection scheduled for the following day.

Upon arrival I noted a parameter fence did not surround the facility however the components were bolted securely. I was able to access the facility via an established roadway. The textile filter was relatively clean at the time of the inspection. The recirculation pumps were operational and appeared to be dosing properly. The pump screen was relatively clean at the time of the inspection. The audio and visual alarms were functioning. The UV system was turned off for the season. Please ensure both UV bulbs are operational by April 1st. The outfall was clearly marked in the field.

Sampling and Monitoring

The facility was not discharging during the inspection; therefore, no field measurements or samples were taken.

Compliance Determination and Required Actions

Based on observations made at the time of the inspection, the facility was found to not be in compliance with the Missouri Clean Water Law, its implementing regulations, and MSOP MO-0130061.

Letter of Warning (LOW)

Please submit your responses to the following violations by **February 11, 2019** to the Southwest Regional Office, 2040 W. Woodland, Springfield, MO 65807.

1. A review of our records showed that the 2017 Annual Sludge Report required in MSOP Standard Conditions Part III Section K was not submitted. This is a violation of Missouri Clean Water Law 644.076.1, RSMo.

REQUIRED ACTION: Prepare and submit the Annual Sludge Report for calendar year 2017. Please note that the 2018 Annual Sludge Report is due by January 28, 2019.

Additional Comments

Sampling in accordance with your Missouri State Operating Permit is required. Please assure that if a discharge occurs at any time, samples are collected.

Report of Inspection
Molokai Pointe Estates
January 11, 2019
Page 3

Signatures

SUBMITTED BY:

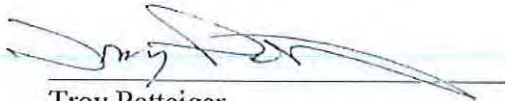

Troy Potteiger
Environmental Specialist
Southwest Regional Office

REVIEWED BY:

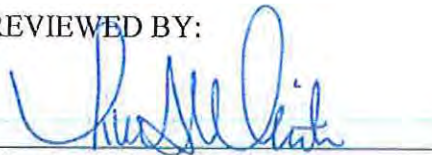

Tina A. White, Chief
Water Pollution Inspection and Enforcement Unit
Southwest Regional Office

Attachments

- Attachment # 1 – Aerial Map
- Attachment # 2 – Photographs (#1 through #9)

Sludge handling checklist for wastewater treatment facilities

Facility Name: Molokai Pointe Estates	MSOP #: MO-0130061		
Issue to be addressed	Options		Not Inspected
What method is used for sludge management?	Sludge is removed by a contract hauler		<input type="checkbox"/>
	Date		
How often is sludge removed from the facility?	As needed		<input type="checkbox"/>
When was the last time sludge was removed?			<input checked="" type="checkbox"/>
	Yes	No	Not Inspected
Has the Form S annual report been submitted?	<input type="checkbox"/>	<input checked="" type="checkbox"/>	<input type="checkbox"/>
Have the applicable additional sections been submitted? <small>(If not, please describe deficiencies below in the comments field)</small>	<input type="checkbox"/>	<input type="checkbox"/>	<input checked="" type="checkbox"/>
Is the form filled out correctly? <small>(If not, please describe deficiencies below in the comments field)</small>	<input type="checkbox"/>	<input type="checkbox"/>	<input checked="" type="checkbox"/>
Is the monitoring frequency for metals, pathogens and vectors (WQ 423) being met?	<input type="checkbox"/>	<input type="checkbox"/>	<input checked="" type="checkbox"/>
Are the requirements for pathogens and vector attraction (WQ 424) being met?	<input type="checkbox"/>	<input type="checkbox"/>	<input checked="" type="checkbox"/>
Are land applied biosolids below the ceiling concentration for metals (WQ 425)?	<input type="checkbox"/>	<input type="checkbox"/>	<input checked="" type="checkbox"/>
Are the nitrogen, soil pH and soil phosphorus limitations (WQ426) being met?	<input type="checkbox"/>	<input type="checkbox"/>	<input checked="" type="checkbox"/>
Other Comments:			



MISSOURI DEPARTMENT OF NATURAL RESOURCES
 WATER PROTECTION PROGRAM
FORM S – SECTION 1. DOMESTIC SLUDGE REPORTING

GENERAL INFORMATION

REPORTING PERIOD: (YEAR)

2017

FACILITY NAME

Molokai Point Estates WWTF

CITY NAME

Sunrise Beach

PERMIT NUMBER

MO-0130061

COUNTY NAME

Morgan

INSTRUCTIONS: See attached instruction sheet for directions.

1. Sludge Production, including sludge received from others:

ACTUAL DRY TONS/YEAR

0

ACTUAL POPULATION EQUIVALENT

10

2. Sludge Treatment

Anaerobic Digester

Aerobic Digester

Composting

Storage Tank

Air or Heat Drying

Lime Stabilization

Other, Describe: Septic Tanks

3. Sludge Use or Disposal: Complete the rest of this form only for the sections applicable to your method of sludge and biosolids use or disposal.

All Permittees

Complete Section 1

Land Application (LA)

Complete Sections 2 and 3

Contract Hauler (CH) >150 PE

Complete Sections 2 and 4

Contract Hauler (CH) <150 PE

Complete Section 4

Hauled to another Treatment Facility (HT)

Complete Section 4

Solid Waste Landfill (LF)

Complete Section 4

Sludge Disposal Lagoon (SD)

Complete Section 5

Incineration (IN)

Complete Section 6

Sludge Hauled to Incinerator (IO)

Complete Section 6

4. Certification: I certify under penalty of law that the information contained in this report and attachments are true and correct. This determination has been made under my direction or supervision in accordance with a system designed to assure that qualified personnel properly gather and evaluate the information used to determine these requirements have been met. I am aware that there are significant penalties for false certification, including the possibility of fine and imprisonment.

NAME (PRINT OR TYPE)

Randy Grathen

OFFICIAL TITLE

Director of Operations

SIGNATURE

Randy Grathen

DATE

01/08/2018

TELEPHONE NUMBER WITH AREA CODE

(573) 346-3810

**INSTRUCTIONS FOR FILLING OUT ANNUAL REPORT
FORM S – DOMESTIC SLUDGE**

GENERAL

The attached report form (**FORM S**) is to be used for submitting the annual sludge report as required under Standard Conditions Part III of the Missouri State Operating Permit, or NPDES. **This form is to be used only for domestic wastewater sludges.** It does NOT apply to Industrial sludges.

Use the attached **Form S as a master copy** and make copies off of it as required for sludge reporting in subsequent years. This form must be signed by an appropriate official. Keep a copy for your records. **Send the completed Form S to your nearest Department of Natural Resources regional office.** A list of regional offices is available on the department's Web site at dnr.mo.gov/regions/regions.htm.

APPLICABILITY

Mechanical Wastewater Treatment Facilities must sign and submit the form, even if no sludge was removed during the report period. You must complete and submit Form S by Jan. 28 for each year for the previous calendar year.

Wastewater treatment lagoons need to submit the Form S report **only** when sludge is removed from the lagoon. Complete and submit the Form S by Jan. 28 for sludge removed during the previous calendar year.

Complete the sections of the Form S that are applicable to your facility. See the table below for guidance.

All permittees	Complete Section 1
Land Application (LA)	Complete Sections 2 and 3
Contract Hauler (CH) >150 PE	Complete Sections 2 and 4
Contract Hauler (CH) <150 PE	Complete Section 4
Hauled to another Treatment Facility (HT)	Complete Section 4
Solid Waste Landfill	Complete Section 4
Sludge Disposal Lagoon (SD)	Complete Section 5
Incineration (IN)	Complete Section 6
Sludge Hauled to Incinerator (IO)	Complete Section 6

ENVIRONMENTAL PROTECTION AGENCY, or EPA, REQUIREMENTS

Your facility may also be required to obtain a separate sludge permit from the EPA and to submit reports directly to EPA. Contact the EPA at the following address to determine the EPA's requirements for your facility.

Tanya Nix
Regional Sludge Coordinator
U.S. EPA Region 7
Water Management Division
901 N. 5th Street
Kansas City, KS 66101
Phone: 913-551-7170
FAX: 913-551-7765

For More Information

For assistance regarding this form or other sludge issues, please contact your nearest Department of Natural Resources regional office or contact the department at 800-361-4827 or the Water Protection Program at 573-751-1300.

4.30 Sludge Removal from Treatment Facility											
4.31 CAPACITY OF SLUDGE HOLDING STRUCTURES										DAYS OF STORAGE	
Sludge storage provided: _____ gallons.											
AVERAGE PERCENT SOLIDS OF SLUDGE											
0											
<input checked="" type="checkbox"/> No sludge storage is provided											
4.32 Sludge hauled for disposal during the report period.											
DRY TONS				CUBIC FEET				GALLONS			
0								0			
4.33 Number of dry tons or gallons hauled each month from the wastewater treatment facility.											
JAN.	FEB.	MAR.	APR.	MAY	JUNE	JULY	AUG.	SEPT.	OCT.	NOV.	DEC.
If sludge hauled was more than the sludge holding capacity, attach explanation.											
4.40 Sludge Monitoring (Per Subsection J of Part III Standard Conditions)											
<input checked="" type="checkbox"/> 4.41 If the receiving facility is permitted facility, then it is responsible for testing and submitting section 2.											
<input type="checkbox"/> 4.42 If the receiving facility is not a permitted facility, then the generator is responsible for testing and completing section 2.											
4.50 Sludge Disposal Requirements											
4.51 If the disposal facility listed under 4.20 does not have a sludge disposal permit, the wastewater treatment facility or sludge generator shall submit detailed information on sludge disposal:											
<input type="checkbox"/> Attach completed Section 3 of Form S, if sludge is land applied.											
<input type="checkbox"/> Attach sheets providing the information listed under section K of Part III Special Conditions, if sludge is not land applied.											
4.52 Are alternate limits or exceptions listed in the Special Conditions section of the wastewater treatment facility permit or sludge generator permit?											
<input type="checkbox"/> YES <input checked="" type="checkbox"/> NO If yes, attach explanation sheet.											



MISSOURI DEPARTMENT OF NATURAL RESOURCES
 WATER PROTECTION PROGRAM, WATER POLLUTION BRANCH
FORM S – SECTION 4. SLUDGE HAULING

PERMIT NO.: MO-0130061		REPORTING PERIOD: CALENDAR YEAR 2017
FACILITY NAME Molokai Point Estates WWTF		
<p>Complete this section if the sludge generator or contract hauler transports sludge to another wastewater treatment facility or sludge disposal facility. Applicable sludge requirements are listed under Part III Standard Conditions.</p> <p>Show the applicable NPDES permit number (MO-) under 4.14 and 4.24. If disposal is at a landfill, surface disposal facility, or sludge disposal lagoon, the solid waste disposal permit number (SW) must also be given.</p> <p>If the facility has a design population equivalent (P.E.) of 150 or less, treat the sludge generated as septage and consequently, no testing is required. See WQ 422 guide, <i>Land Application of Septage</i>, for further guidance.</p>		
4.10 Person Responsible for Hauling Sludge to Disposal Facility		
4.11 HAULER NAME Bullock Septic Pumping		
4.12 CONTACT PERSON Travis Bullock		
4.13 CONTACT ADDRESS 172 Flagstone Rd, Gravois Mills, MO 65037		
4.14 PHONE (573) 216-0190	PERMIT NO: MO- G821093	SW
4.20 Person Responsible for Final Sludge Disposal		
4.21 FACILITY NAME Same as 4.10		
4.22 CONTACT PERSON		
4.23 CONTACT ADDRESS		
4.24 PHONE	PERMIT NO: MO-	SW
4.25 SLUDGE DISPOSAL METHOD		
4.26 LEGAL ___ ¼, ___ ¼, SEC <u>16</u> , T <u>40</u> , R <u>17</u> , COUNTY <u>Morg</u>		



MISSOURI DEPARTMENT OF NATURAL RESOURCES
DIVISION OF ENVIRONMENTAL QUALITY
PHOTOGRAPH ADDENDUM

REGIONAL OFFICE
Southwest

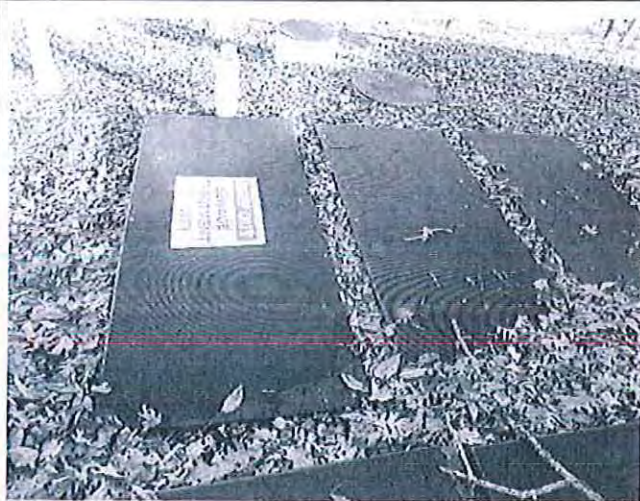

PHOTOGRAPH# 1

DATE TAKEN: December 18, 2018
TAKEN BY: Troy Potteiger
PROGRAM: WPCP
ENTITY: Molokai Pointe Estates
PERMIT: MO-0130061
LOCATION: 200 Westport Circle, Sunrise Beach MO
DESCRIPTION: WWTF

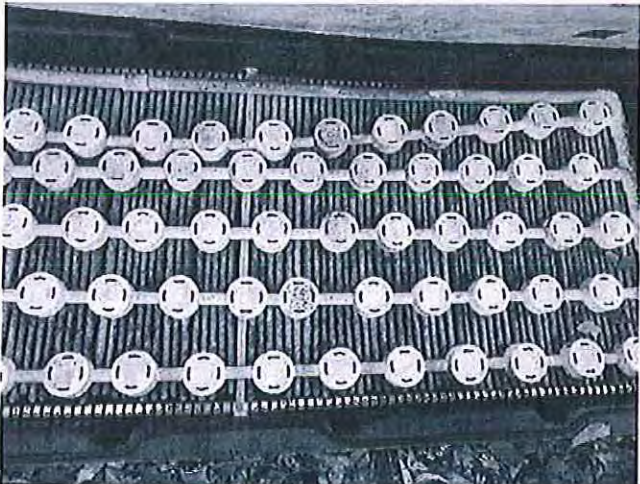

PHOTOGRAPH# 2

DATE TAKEN: December 18, 2018
TAKEN BY: Troy Potteiger
PROGRAM: WPCP
ENTITY: Molokai Pointe Estates
PERMIT: MO-0130061
LOCATION: 200 Westport Circle, Sunrise Beach MO
DESCRIPTION: Textile filter

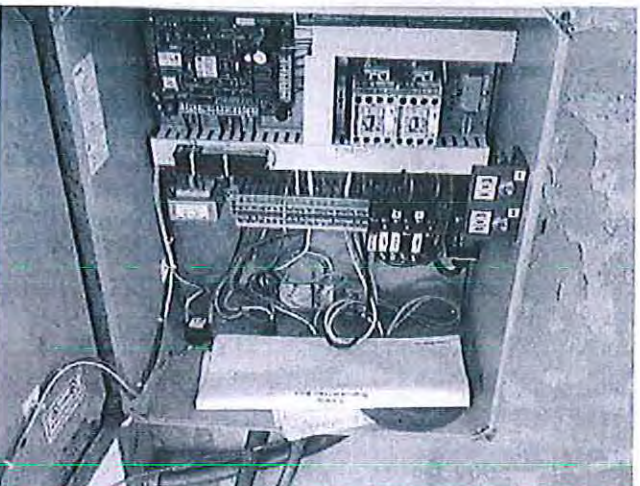

PHOTOGRAPH# 3

DATE TAKEN: December 18, 2018
TAKEN BY: Troy Potteiger
PROGRAM: WPCP
ENTITY: Molokai Pointe Estates
PERMIT: MO-0130061
LOCATION: 200 Westport Circle, Sunrise Beach MO
DESCRIPTION: Control panel

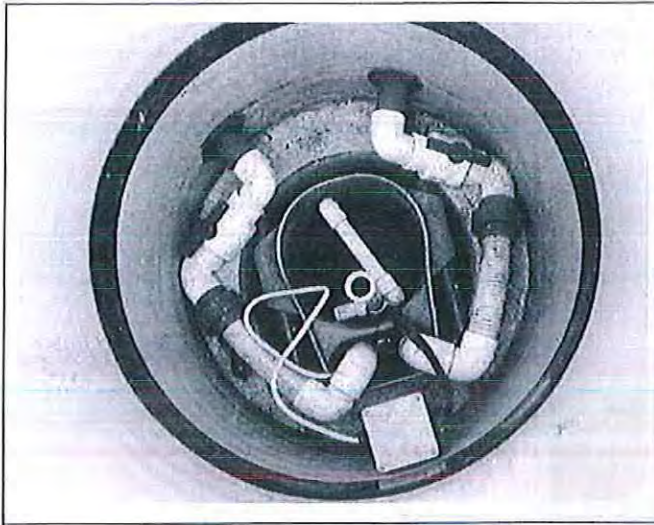

PHOTOGRAPH# 4

DATE TAKEN: December 18, 2018
TAKEN BY: Troy Potteiger
PROGRAM: WPCP
ENTITY: Molokai Pointe Estates
PERMIT: MO-0130061
LOCATION: 200 Westport Circle, Sunrise Beach MO
DESCRIPTION: Recirculation tank

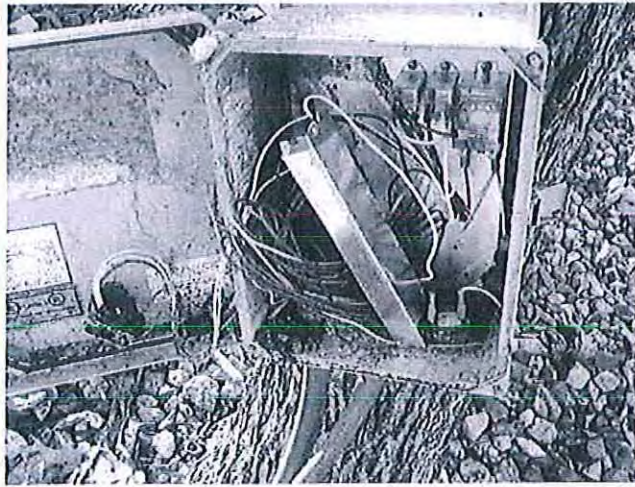

PHOTOGRAPH# 5

DATE TAKEN: December 18, 2018
TAKEN BY: Troy Potteiger
PROGRAM: WPCP
ENTITY: Molokai Pointe Estates
PERMIT: MO-0130061
LOCATION: 200 Westport Circle, Sunrise Beach MO
DESCRIPTION: UV control panel

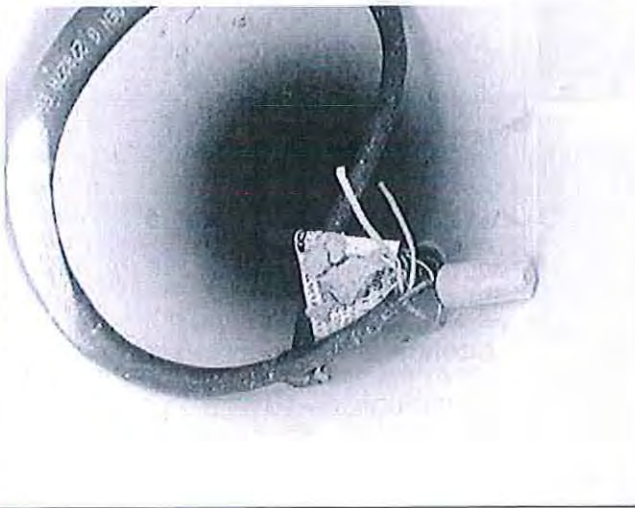

PHOTOGRAPH# 6

DATE TAKEN: December 18, 2018
TAKEN BY: Troy Potteiger
PROGRAM: WPCP
ENTITY: Molokai Pointe Estates
PERMIT: MO-0130061
LOCATION: 200 Westport Circle, Sunrise Beach MO
DESCRIPTION: UV disinfection port

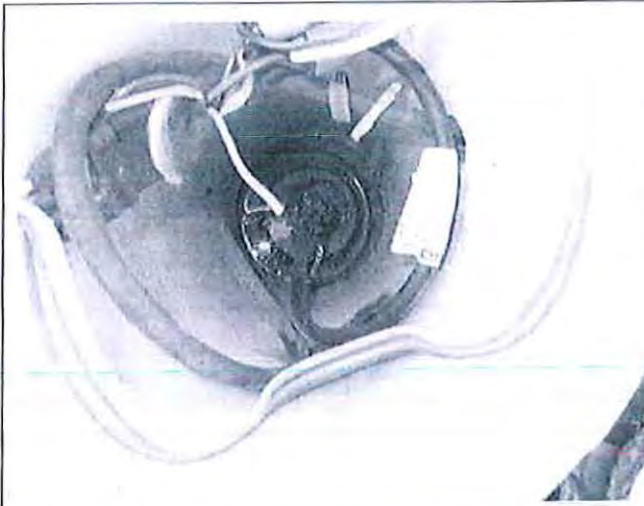

PHOTOGRAPH# 7

DATE TAKEN: December 18, 2018
TAKEN BY: Troy Potteiger
PROGRAM: WPCP
ENTITY: Molokai Pointe Estates
PERMIT: MO-0130061
LOCATION: 200 Westport Circle, Sunrise Beach MO
DESCRIPTION: UV disinfection port



PHOTOGRAPH# 8

DATE TAKEN: December 18, 2018
TAKEN BY: Troy Potteiger
PROGRAM: WPCP
ENTITY: Molokai Pointe Estates
PERMIT: MO-0130061
LOCATION: 200 Westport Circle, Sunrise Beach MO
DESCRIPTION: Outfall



PHOTOGRAPH# 9

DATE TAKEN: December 18, 2018
TAKEN BY: Troy Potteiger
PROGRAM: WPCP
ENTITY: Molokai Pointe Estates
PERMIT: MO-0130061
LOCATION: 200 Westport Circle, Sunrise Beach MO
DESCRIPTION: Sample port



Attachment – Aerial Photograph
Molokai Pointe Estates

Aerial Photograph Courtesy of Google Maps

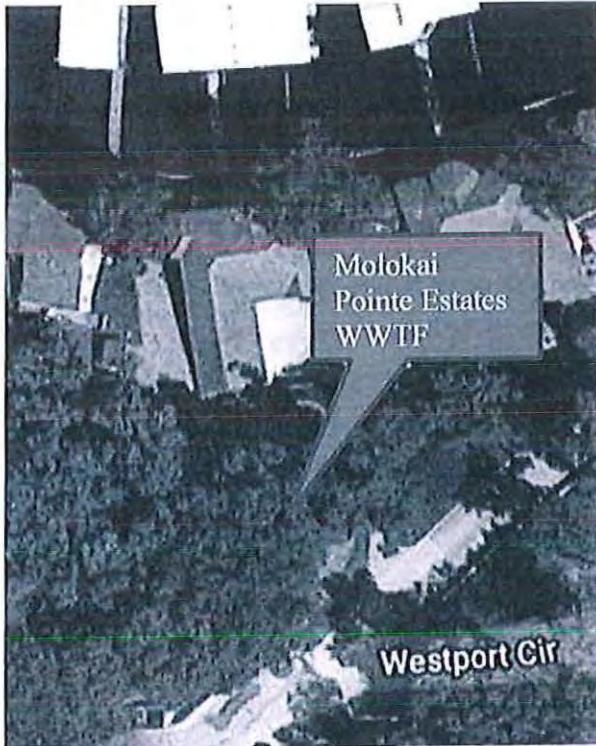

1. The first part of the document is a list of names and addresses of the members of the committee. The names are listed in alphabetical order, and the addresses are listed below each name. The list includes names such as Mr. John A. Smith, Mr. Robert L. Jones, and Mr. William H. Brown.

2. The second part of the document is a list of names and addresses of the members of the committee. The names are listed in alphabetical order, and the addresses are listed below each name. The list includes names such as Mr. James K. White, Mr. Charles D. Green, and Mr. Thomas E. Black.

Lake Area Waste Water Association, Inc.

DATE	SYSTEM	VIOLATION TYPE	PARAMETER	Notes
2/10/2014	Park Place on the Lake	Failure to submit DMR		
2/12/2014	Briarwood Estates Lots 5 and 6	Failure to submit DMR		
2/12/2014	Holiday Estates	Failure to submit DMR		
7/14/2014	Osage Heritage Condominiums	Limit Violation	E Coli	
9/28/2014	Seven Trails Subdivision Wastewater Treatment Facility	Inspection Noncompliance	Vegetation/lack of maintenance on Sand Filter	Photos show sand filter is completely covered in vegetation growth some of it several feet high
9/28/2014	Seven Trails Subdivision Wastewater Treatment Facility	Inspection Noncompliance	Failure to post waning signs stating "Sewage Treatment Facility - Keep Out" or similar language	
2/15/2015	Northhampton Bay Condominiums	Incomplete DMR	Flow not reported for 2 of 3 months in quarter	
2/23/2015	Seven Trails Subdivision Wastewater Treatment Facility	SSO		
3/26/2015	Park Place on the Lake	Limit Violation	Ammonia as N	
6/4/2015	Hill-N-Dale Mobile Home Estates	Limit Violation	BOD	
6/30/2015	BDS Boyd Subdivision HOA	Limit Violation	Ammonia as N	
7/16/2015	Oak Shadows Subdivision Homeowners Association, Inc.	Inspection Noncompliance	Outfall Location not marked	
7/16/2015	Oak Shadows Subdivision Homeowners Association, Inc.	Inspection Noncompliance	Clarifier not maintained, sludge acculation	
7/16/2015	Oak Shadows Subdivision Homeowners Association, Inc.	Inspection Noncompliance	Facility does not have two functional blower units	
7/16/2015	Oak Shadows Subdivision Homeowners Association, Inc.	Inspection Noncompliance	Failure to post waning signs stating "Sewage Treatment Facility - Keep Out" or similar language	
7/16/2015	Oak Shadows Subdivision Homeowners Association, Inc.	Inspection Noncompliance	Walking Surfaces rusted through, failure to maintain (safety)	
7/16/2015	Oak Shadows Subdivision Homeowners Association, Inc.	Inspection Noncompliance	Outfall not possible to sample, implication is samples were taken after mixing with receiving waters	
7/24/2015	St. Moritz Estates Condominiums Wastewater Treatment Facility	Inspection Noncompliance	Limit violation, TSS	
10/23/2015	Evergreens Condominiums	Failure to submit DMR		
10/23/2015	Falls Condominiums	Failure to submit DMR		
10/23/2015	Knolls Resort Condominiums	Failure to submit DMR		
10/23/2015	Osage Heritage Condominiums	Failure to submit DMR		
10/23/2015	Park Place on the Lake Seven Trails Subdivision Wastewater Treatment Facility	Failure to submit DMR		
11/30/2015	Hawk Island Estates Property Owners Association	Limit Violation	E Coli	
11/30/2015	Parkview Subdivision	Limit Violation	E Coli	
11/30/2015	Serenity Bay Subdivision	Failure to submit DMR		
2/22/2016	Evergreens Condominiums	Limit Violation	Ammonia as N	Daily and Monthly
2/22/2016	Northhampton Bay Condominiums	Failure to submit DMR		
3/21/2016	NABRABCO LLC	Limit Violation	Ammonia as N	
3/21/2016	Oak Shadows Subdivision Homeowners Association, Inc.	Limit Violation	Total Residual Chlorine (TRC)	Daily and Monthly
3/21/2016	Pelican Bay	Limit Violation	Ammonia as N	
3/25/2016	Evergreens Condominiums	Limit Violation	Ammonia as N	
4/18/2016	Park Place on the Lake	Inspection Noncompliance	Limit violations in DMR review, Ammonia	
4/18/2016	Park Place on the Lake	Inspection Noncompliance	Limit violations inspection sample, Ammonia	
4/18/2016	Park Place on the Lake	Inspection Noncompliance	Recirc tank alarm nonfunctional	
6/13/2016	Oak Shadows Subdivision Homeowners Association, Inc.	Failure to Respond to notice of violation		
6/16/2016	NABRABCO LLC	Limit Violation	Ammonia as N	Daily and Monthly
6/21/2016	Hill-N-Dale Mobile Home Estates	Limit Violation	BOD	Daily and Monthly
6/21/2016	North Shore Condominiums	Failure to submit DMR		
6/21/2016	Southwood Shores Condominiums WWTF	Limit Violation	Ammonia as N	

Lake Area Waste Water Association, Inc.

DATE	SYSTEM	VIOLATION TYPE	PARAMETER	Notes
6/23/2016	Northhampton Bay Condominiums	Inspection Noncompliance	DMR Review shows missing flow data for multiple months	
6/23/2016	Northhampton Bay Condominiums	Inspection Noncompliance	Limit violations inspection sample, Ammonia	
6/23/2016	Northhampton Bay Condominiums	Inspection Noncompliance	Limit violations inspection sample, E Coli	
9/26/2016	West Lake Villas	Failure to submit DMR	Listed as Significant Noncompliance for multiple missed DMRs	
12/21/2016	Hill-N-Dale Mobile Home Estates	Failure to submit DMR		
3/21/2017	Summer Place on the Lake	Limit Violation	Ammonia as N	Daily and Monthly
4/6/2017	Sylvan Bay Subdivision Wastewater Treatment Facility	Inspection Noncompliance	Outfall Location not marked	
4/6/2017	Sylvan Bay Subdivision Wastewater Treatment Facility	Inspection Noncompliance	Failure to post waning signs stating "Sewage Treatment Facility - Keep Out" or similar language	
5/23/2017	Sylvan Bay Subdivision Wastewater Treatment Facility	Failure to submit DMR		
7/7/2017	NABRABCO LLC	Inspection Noncompliance	Outfall Location not marked	
7/7/2017	St. Moritz Estates Condos Wastewater Treatment Facility	Inspection Noncompliance	Incomplete Sludge Hauling report	
11/17/2017	Emerald Court Duplexes	Failure to submit DMR		
11/17/2017	Hill-N-Dale Mobile Home Estates	Failure to submit DMR		
12/4/2017	St. Moritz Estates Condos Wastewater Treatment Facility	Inspection Noncompliance	Limit violations inspection sample, E Coli	
12/4/2017	St. Moritz Estates Condos Wastewater Treatment Facility	Inspection Noncompliance	Limit violations inspection sample, BOD	
12/4/2017	St. Moritz Estates Condos Wastewater Treatment Facility	Inspection Noncompliance	Limit violations inspection sample, TSS	
12/11/2017	Whispering Streams	Inspection Noncompliance	Limit violations inspection sample, TRC	
12/21/2017	Emerald Court Duplexes	Limit Violation	TSS	
3/19/2018	Oak Shadows Subdivision Homeowners Association, Inc.	Inspection Noncompliance	SSO	
3/19/2018	Oak Shadows Subdivision Homeowners Association, Inc.	Inspection Noncompliance	Walking Surfaces rusted through, failure to maintain (safety)	
3/21/2018	Seven Trails Subdivision Wastewater Treatment Facility	Limit Violation	Ammonia as N	Daily and Monthly, Listed as Significant Noncompliance for multiple missed DMRs
4/19/2018	Emerald Court Duplexes	Inspection Noncompliance	DMR Review shows exceedance of BOD	
4/19/2018	Emerald Court Duplexes	Inspection Noncompliance	DMR Review shows exceedance of TSS	
4/19/2018	Emerald Court Duplexes	Inspection Noncompliance	Limit violations inspection sample, BOD	
5/17/2018	St. Moritz Estates Condos Wastewater Treatment Facility	SSO Identified	Investigation in response to complaint	
5/17/2018	St. Moritz Estates Condos Wastewater Treatment Facility	System extended or added to without seeking any approvals	Investigation in response to complaint	
11/21/2018	BDS Boyd Subdivision HOA	Inspection Noncompliance	DMR Review shows TRC violation	
11/21/2018	BDS Boyd Subdivision HOA	Inspection Noncompliance	Limit violations inspection sample, TRC	
11/21/2018	BDS Boyd Subdivision HOA	Outfall Location not marked		
1/11/2019	Molokai Pointe Estates	Inspection Noncompliance	Sludge report missing from previous year	Noted DMRs exclusively report no discharge and the inspector was skeptical of this
1/31/2019	Parkview Subdivision	Failure to submit DMR		Jun-18
1/31/2019	Parkview Subdivision	Failure to submit DMR		Jun-18
3/28/2019	Holmes Creek Sewer Company Wastewater Treatment Facility	Failure to Respond to notice of violation	refers to letter dated 10/17/2018 which wasn't included in the DR response though it should have been	
3/28/2019	Holmes Creek Sewer Company Wastewater Treatment Facility	Inspection Noncompliance	Failure to post waning signs stating "Sewage Treatment Facility - Keep Out" or similar language	
3/28/2019	Holmes Creek Sewer Company Wastewater Treatment Facility	Inspection Noncompliance	Fencing Inadequate	

Lake Area Waste Water Association, Inc.

DATE	SYSTEM	VIOLATION TYPE	PARAMETER	Notes
3/28/2019	Holmes Creek Sewer Company Wastwater Treatment Facility	Inspection Noncompliance	Outfall Location not marked	
3/28/2019	Holmes Creek Sewer Company Wastwater Treatment Facility	Inspection Noncompliance	Construction of UV disinfection without valid construction permit	
3/28/2019	Holmes Creek Sewer Company Wastwater Treatment Facility	Inspection Noncompliance	failure to submit permit renewal application	
3/28/2019	Holmes Creek Sewer Company Wastwater Treatment Facility	Inspection Noncompliance	Limit violations inspection sample, E Coli	
7/2/2019	La Char Estates Subdivision	Failure to Respond to notice of violation	refers to letter dated 5/1/2019 which wasn't included in the DR response though it should have been	
7/2/2019	La Char Estates Subdivision	Inspection Noncompliance	Limit Violation: Ammonia exedance	
7/2/2019	La Char Estates Subdivision	Inspection Noncompliance	Failure to submit DMR	
7/2/2019	La Char Estates Subdivision	Inspection Noncompliance	Failure to attain final E Coli limits	
7/2/2019	La Char Estates Subdivision	Inspection Noncompliance	Faiulre to prevent unauthorized access	
7/2/2019	La Char Estates Subdivision	Inspection Noncompliance	Failure to maintain facilities	

OZARK TESTING

Division of Anderson & Associates Consulting Engineers, L.L.C.
1511 Watts Drive, P.O. Box 806
Rolla, Missouri 65401
(573) 364-8900

Central States Water Resources
500 Northwest Plaza, Suite 500
St. Ann, MO
Attn: Ben Kuenzel
Phone#: (636)-432-5029
Phone #: (636)-359-9755
Email: ben@21designgroup.net

Client No: OTWL 349
Bill Date: May 1, 2019
Invoice #: W13219

C/O: Email: ap@cswrgroup.com
Email: djanowiak@cswrgroup.com
Email: darryllwaller1964@gmail.com

DUE DATE: Upon receipt

PROJECT: Waste Water Samples for Central States Hand carried in on April 23 & 26, 2019

DESCRIPTION	UNITS	UNIT COST	AMOUNT
<i>E.coli</i>	3.0	\$40.00	\$120.00
BOD	3.0	\$35.00	\$105.00
Ammonia as N	3.0	\$25.00	\$75.00
TSS	3.0	\$18.00	\$54.00
O&G	3.0	\$70.00	\$210.00
Total Phosphorous	3.0	\$50.00	\$150.00
Nitrate	3.0	\$20.00	\$60.00
Nitrite	3.0	\$20.00	\$60.00
Total Residual Chlorine	3.0	\$18.00	\$54.00
		TOTAL	\$888.00

**Please add 4.0% to your invoice when paying with your Master Card or Visa.
Thank You.*

Please make check payable to:
Anderson & Associates Consulting Engineers, L.L.C.

THANK YOU

TO ENSURE PROPER CREDIT TO YOUR ACCOUNT, PLEASE RETURN
ONE COPY OF INVOICE WITH PAYMENT

OZARK TESTING

A Division of Anderson & Associates Consulting Engineers, L.L.C.
1511 Watts Dr. P.O. Box 806 Rolla, MO 65402-0806
(573)364-3301 Fax: (573)341-2040

CERTIFICATE OF ANALYSIS

April 30, 2019

Report for:

OTWL 349
Central States Water Resources
500 Northwest Plaza, Suite 500
St. Ann, MO
Attn: Ben Kuenzel
Phone#: (636)-432-5029
Email: ben@21designgroup.net
Cell# (636)-359-9755

C/O:

Email: ap@cswrqgroup.com
Email: djanowiak@cswrqgroup.com
Email: darryllwaller1964@gmail.com
Cedar Glen – part of Osage

Report Of:

Parameters requested:

Sample collected by:

Sample date for Total Coliform/*E.coli*:

Delivered to Laboratory:

BOD, TSS, *E. coli*, NH₃, Tot Phos, NO₃, NO₂, O&G
Client – Jeffrey Morris
April 23, 2019 @ 12:36 PM
April 23, 2019 @ 2:20 PM

<u>Parameter</u>	<u>Result</u>	<u>Units</u>	<u>Method</u>	<u>Date of Analysis</u>	<u>Analyst</u>
<i>E. Coli</i>	47.1	MPN	SM9223B & Quanti-Tray/2000	4/23/19-4/24/19	BLD/RLC
<i>BOD</i> ₅	2.9	mg/L	SM#19-5210 B	04/19/19-04/23/19	RLC/BLD/BAB
Ammonia as N	5.90	mg/L	SM #18-4500-NH ₃ BC	04/24/19	BLD
TSS	63.2	mg/L	SM#19-2540 D	04/24/19	BLD
Oil & Grease	<5	mg/L	SM #18-4500-NH ₃ BC	04/29/19	BAB/RLC
Total Phosphorous	4.70	mg/L	SM #18-4500-P & 4500-P C	04/23/19	BLD
Nitrate	6.4	mg/L	Std. Method #19-4500 NO ₃ B	04/23/19	BLD
Nitrite	0.322	mg/L	Std. Method #19-4500 NO ₂ B	04/23/19	BLD
TRC	0.08	mg/L	SM #19-4500- CI G	04/26/19	BLD

Manager Signature



OZARK TESTING

A Division of Anderson & Associates Consulting Engineers, L.L.C.
1511 Watts Dr. P.O. Box 806 Rolla, MO 65402-0806
(573)364-3301 Fax: (573)341-2040

CERTIFICATE OF ANALYSIS

May 1, 2019

Report for:

OTWL 349
Central States Water Resources
500 Northwest Plaza, Suite 500
St. Ann, MO
Attn: Ben Kuenzel
Phone#: (636)-432-5029
Email: ben@21designgroup.net
Cell# (636)-359-9755

C/O:

Email: ap@cswrgroup.com
Email: djanowiak@cswrgroup.com
Email: darryllwaller1964@gmail.com

Report Of:

Parameters requested:

Sample collected by:

Sample date for Total Coliform/*E.coli*:

Delivered to Laboratory:

Chelsea Rose – part of Osage
BOD, TSS, *E. coli*, NH₃, TRC
Client – Jeffrey Morris
April 26, 2019 @ 1:23 PM
April 26, 2019 @ 4:00 PM

<u>Parameter</u>	<u>Result</u>	<u>Units</u>	<u>Method</u>	<u>Date of Analysis</u>	<u>Analyst</u>
<i>E. Coli</i>	>2419.6	MPN	SM9223B & Quanti-Tray/2000	4/26/19-4/27/19	BLD/RLC
<i>BOD</i> ₅	12.35	mg/L	SM#19-5210 B	04/26/19-05/01/19	RLC/BLD
Ammonia as N	0.95	mg/L	SM #18-4500-NH ₃ BC	04/29/19	RLC/BLD
TSS	9.2	mg/L	SM#19-2540 D	04/29/19	BLD
Total Residual Chlorine	0.03	mg/L	SM#19-4500 CI G	04/26/19	BLD

Manager Signature



OZARK TESTING

A Division of Anderson & Associates Consulting Engineers, L.L.C.
1511 Walls Dr. P.O. Box 806 Rolla, MO 65402-0806
(573)364-3301 Fax: (573)341-2040

CERTIFICATE OF ANALYSIS

May 1, 2019

Report for:

OTWL 349
Central States Water Resources
500 Northwest Plaza, Suite 500
St. Ann, MO
Attn: Ben Kuenzel
Phone#: (636)-432-5029
Email: ben@21designgroup.net
Cell# (636)-359-9755

C/O:

Email: ap@cswrqgroup.com
Email: djanowiak@cswrqgroup.com
Email: darryllwaller1964@gmail.com

Report Of:

Cimarron Bay – part of Osage

Parameters requested:

BOD, TSS, *E. coli*, NH₃, TRC

Sample collected by:

Client – Jeffrey Morris

Sample date for Total Coliform/*E.coli*:

April 26, 2019 @ 1:55 PM

Delivered to Laboratory:

April 26, 2019 @ 4:00PM

<u>Parameter</u>	<u>Result</u>	<u>Units</u>	<u>Method</u>	<u>Date of Analysis</u>	<u>Analyst</u>
<i>E. Coli</i>	>2419.6	MPN	SM9223B & Quanti-Tray/2000	04/26/19-04/27/19	BLD/RLC
<i>BOD</i> ₅	33.4	mg/L	SM#19-5210 B	04/26/19-05/01/19	BLD
Ammonia as N	30.4	mg/L	SM #18-4500-NH ₃ BC	04/29/19	RLC/BLD
TSS	57.6	mg/L	SM#19-2540 D	04/29/19	BLD
Total Residual Chlorine	<0.02	mg/L	SM#19-4500 CI G	04/26/19	BLD

Manager Signature



OZARK TESTING

Division of Anderson & Associates Consulting Engineers, L.L.C.
1511 Watts Drive, P.O. Box 806
Rolla, MO 65402-0806

CHAIN OF CUSTODY FORM

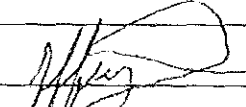
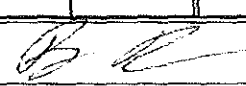
Email Address:				NPDES Permit #:					
Site: Andover Bill to Central States Cedar Glen - Part of Osege									
Client Address: Part of Midwest				Temperature of Sample during Collection:					
Client Telephone #:									
Samples Collected by:		Jeffrey Morris		Operator					
		Print Name		Title		Signature			
Samples Relinquished by:									
		Print Name		Title		Signature			
Mode of Transportation:						Date:			
Sample ID	Sample Collection				Sample Type		Volume	Preservation	Analysis Requested
	Beginning		Ending		Grab	Comp.			
	Date	Time	Date	Time					
EFF 1	4-23-19	12:36							Bed TSS
2	}	12:36							Ecol
3		12:36							NH3 Phos
4		12:36							NO2 NO3
5									OT6
Received By:						2:20			
		Print Name		Title		Signature		Date 4/23/19	
Comments:				Time Sample Dropped off:					

OZARK TESTING
 Division of Anderson & Associates Consulting Engineers, L.L.C.
 1511 Watts Drive, P.O. Box 806
 Rolla, MO 65402-0806

CHAIN OF CUSTODY FORM

Email Address:	NPDES Permit #:
----------------	-----------------

Site: <i>Midwest - Bill to Central States</i>	
---	--

Client Address:	
-----------------	--

Client Telephone #:	Temperature of Sample during Collection:
---------------------	--

Samples Collected by:				
	Print Name	Title	Signature	

Samples Relinquished by:				
	Print Name	Title	Signature	

Mode of Transportation:	Date:
-------------------------	-------

Sample ID	Sample Collection				Sample Type		Volume	Preservation	Analysis Requested
	Beginning		Ending		Grab	Comp.			
	Date	Time	Date	Time					
#1 <i>Cimarron Bay #1</i>			<i>4-26-16</i>	<i>1:55</i>	<i>X</i>			<i>PO4, TSS, NH3, TRC, ECOL</i>	
#2 <i>Cimarron Bay #2</i>			}	<i>1:55</i>	<i>X</i>			<i>PO4, TSS, NH3, TRC, ECOL ECOL</i>	
#3 <i>Chelsey Rose #1</i>				<i>1:23</i>	<i>X</i>			<i>PO4, TSS, NH3, TRC, ECOL</i>	
#4 <i>Chelsey Rose #C</i>				<i>1:23</i>	<i>X</i>			<i>PO4, TSS, NH3, TRC, ECOL</i>	
<i>Cedar Glen #1</i>			<i>4-26-16</i>	<i>12:15</i>				<i>Only TRC</i>	

Received By:				
	Print Name	Title	Signature	Date

Comments:	Time Sample Disposed of:
-----------	--------------------------

Rachel Carter *04/26/16*

4:00