

P.S.C. Mo.- No. 17

REC'D JAN 17 2003

No Supplement to this
tariff will be issued
except for the purpose
of canceling this tariff.

Missouri Portion-
Cross-Boundary Exchange
Adoption Notice
1st Revised Sheet
Replacing Original Sheet

ADOPTION NOTICE

(CT)

Southwestern Bell Telephone, L.P., d/b/a SBC Missouri, hereby adopts, ratifies, and makes its own, in every respect as if the same had been originally filed by it, all schedules, rules, notices, concurrences, schedule agreements, divisions, authorities, or other instruments whatsoever filed with the Public Service Commission, State of Missouri, by Southwestern Bell Telephone, L.P., d/b/a Southwestern Bell Telephone Company prior to December 30, 2001, the beginning of Southwestern Bell Telephone, L.P.'s possession. By this notice, Southwestern Bell Telephone, L.P., d/b/a SBC Missouri, also adopts and ratifies all supplements or amendments to any of the above schedules, etc., which Southwestern Bell Telephone, L.P., d/b/a Southwestern Bell Telephone Company, has heretofore filed with said Commission.

(CT)

Issued: January 17, 2003

Effective: February 16, 2003

By CINDY BRINKLEY, President-Missouri
Southwestern Bell Telephone, L.P., d/b/a SBC Missouri
St. Louis, Missouri

Missouri Public
Service Commission

FILED FEB 16 2003

CANCELLED - Missouri Public Service Commission - 12/29/2005 - IN-2006-0232

REC'D JAN 17 2003

P.S.C. Mo.- No. 17

Missouri Portion-of Cross-Boundary Exchanges
Title Sheet

1st Revised Sheet 1

Replacing Original Sheet 1

No Supplement to this
tariff will be issued
except for the purpose
of canceling this tariff.

SOUTHWESTERN BELL TELEPHONE, L.P. d/b/a

(CT)

SBC MISSOURI

SCHEDULE OF RATES

FOR

TELEPHONE SERVICE

(CT)

Southwestern Bell Telephone, L.P., d/b/a
SBC Missouri hereby adopts this tariff.

Applying to its authorized territories within the State of Missouri.

Issued: January 17, 2003

Effective: February 16, 2003

By CINDY BRINKLEY, President-SBC Missouri
Southwestern Bell Telephone, L.P., d/b/a SBC Missouri
St. Louis, Missouri

Missouri Public
Service Commission

FILED FEB 16 2003

CANCELLED - Missouri Public Service Commission - 12/29/2005 - IN-2006-0232

NO SUPPLEMENT TO THIS TARIFF WILL BE ISSUED EXCEPT FOR THE PURPOSE OF CANCELING THIS TARIFF.

P. S. C. Mo. No. 17 BASE RATE AREA MAP

Adrian, Missouri

1st REVISED SHEET 2
REPLACING ORIGINAL SHEET 2

CANCELLED - Missouri Public Service Commission - 12/29/2005 - IN-2006-0232

RECEIVED
AUG 14 1991
MISSOURI
Public Service Commission

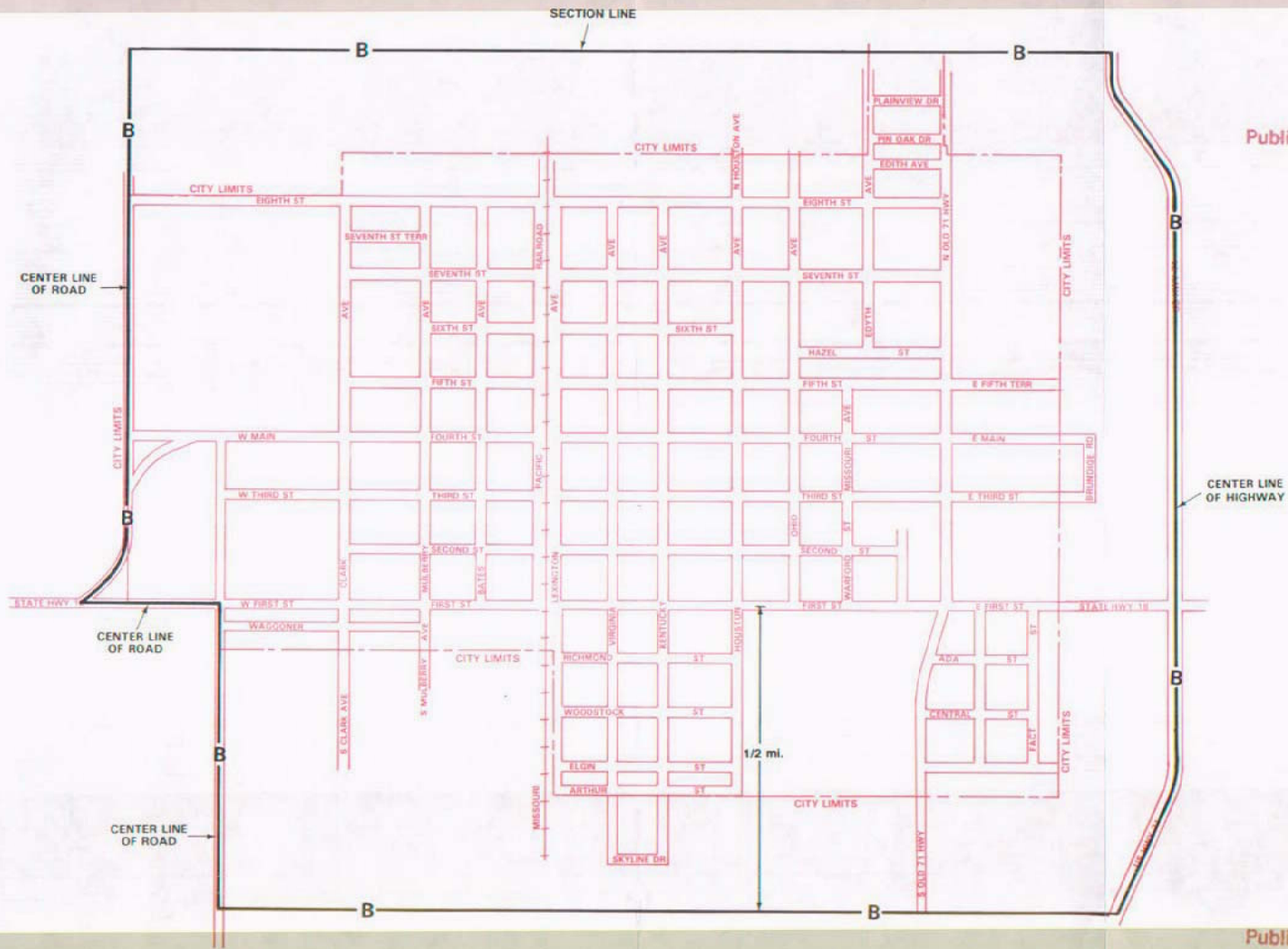

FILED
SEP 30 1991
Public Service Commission

Issued: AUG 23 1991

By R. D. BARRON, PRESIDENT, MISSOURI DIVISION
Southwestern Bell Telephone Company
St. Louis, Missouri

Effective: SEP 30 1991

NO SUPPLEMENT TO THIS TARIFF WILL BE ISSUED EXCEPT FOR THE PURPOSE OF CANCELING THIS TARIFF.

AGRIAN, MISSOURI
ORIGINAL SHEET 2
REPLACING WESTERN LIGHT & TELEPHONE
COMPANY'S P. S. C. No. 3
INITIAL RATE AREA MAP

P. S. C. Mo. No. 17
BASE RATE AREA MAP

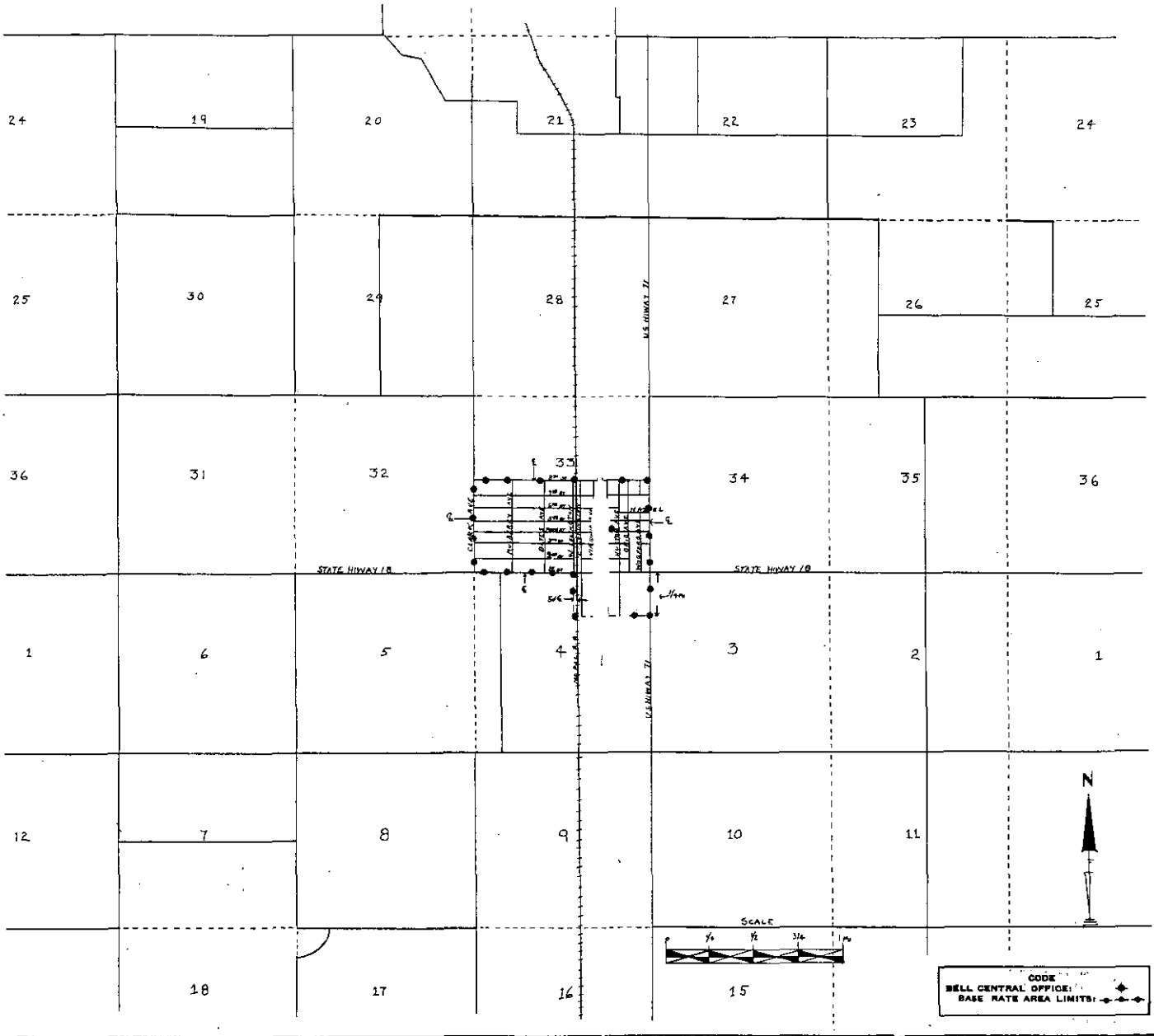

CANCELLED - Missouri Public Service Commission - 12/29/2005 - IN-2006-0232

Issued: June 1, 1955

By J. R. PETERSO: General Manager
Southwestern Bell Telephone Company
St. Louis, Missouri

Effective: July 1, 1955

NO SUPPLEMENT TO THIS TARIFF WILL BE ISSUED EXCEPT FOR THE PURPOSE OF CANCELING THIS TARIFF.

P. S. C. Mo. No. 17 EXCHANGE AREA MAP

Adrian, Missouri

9th REVISED SHEET 3
REPLACING 8th REVISED SHEET 3

RECEIVED
AUG 14 1991

MISSOURI
Public Service Commission

CANCELLED - Missouri Public Service Commission - 12/29/2005 - IN-2006-0232

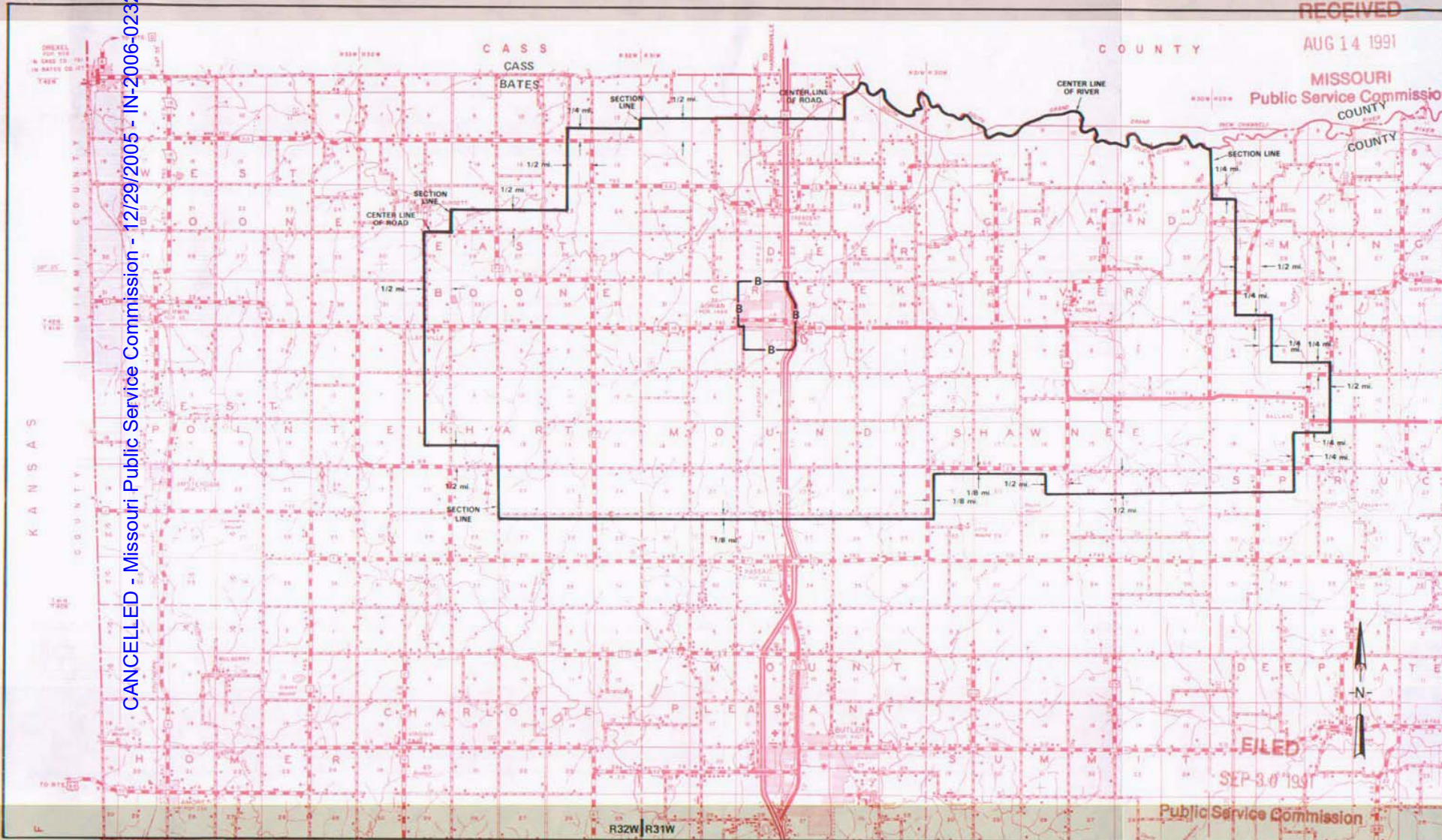

T42N
T41N

T41N
T40N

FILED

SEP 3 0 1991

Public Service Commission

ISSUED:
AUG 2 3 1991

By R. D. BARRON, PRESIDENT, MISSOURI DIVISION
Southwestern Bell Telephone Company
St. Louis, Missouri

Effective: SEP 3 0 1991

NO SUPPLEMENT TO THIS TARIFF WILL BE ISSUED EXCEPT FOR THE PURPOSE OF CANCELING THIS TARIFF.

P. S. C. Mo. No. 17
EXCHANGE AREA MAP

Adrian, Missouri
8th REVISED SHEET 3
REPLACING 7th REVISED SHEET 3

RECEIVED
SEP 12 1967
Missouri
Public Service Comm.

ADRIAN, MO.

CANCELLED - Missouri Public Service Commission - 12/29/2005 - IN-2006-0232

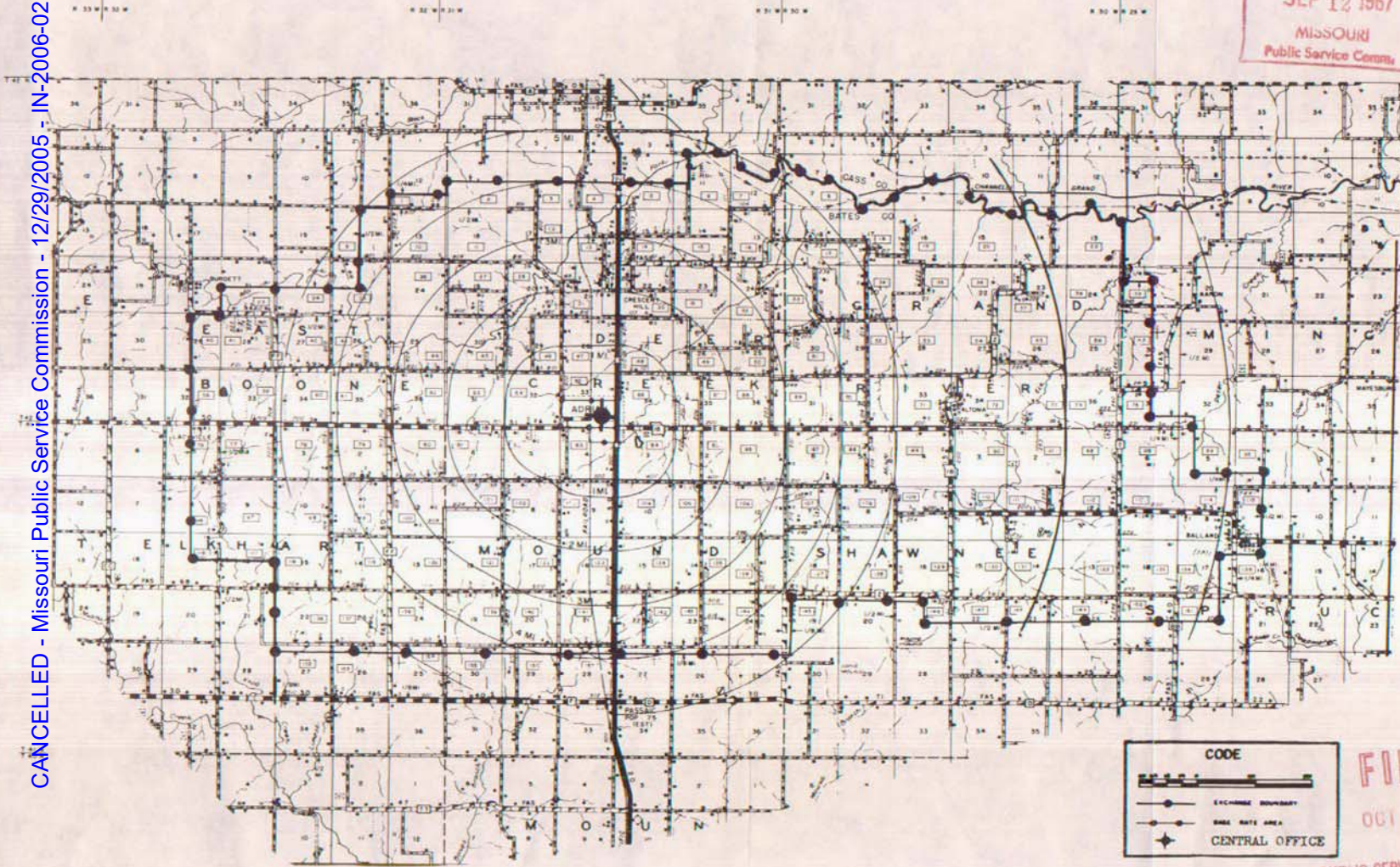

CODE

— — — — —
EXCHANGE BOUNDARY

— — — — —
BASE RATE AREA

★
CENTRAL OFFICE

FILED
OCT 14 1967
PUBLIC SERVICE COMMISSION



Issued: September 14, 1967

By R. R. SHOCKLEY, Vice President and General Manager
Southwestern Bell Telephone Company
St. Louis, Missouri

Effective: October 14, 1967

NO SUPPLEMENT TO THIS TARIFF WILL BE ISSUED EXCEPT FOR THE PURPOSE OF CANCELLING THIS TARIFF.

P. S. C. Mo. No. 17
BASE RATE AREA MAP

Advance, Missouri
2nd REVISED SHEET 1-A
REPLACING 1st REVISED SHEET 1-A

RECEIVED

APR 18 1997

MO. PUBLIC SERVICE COMM

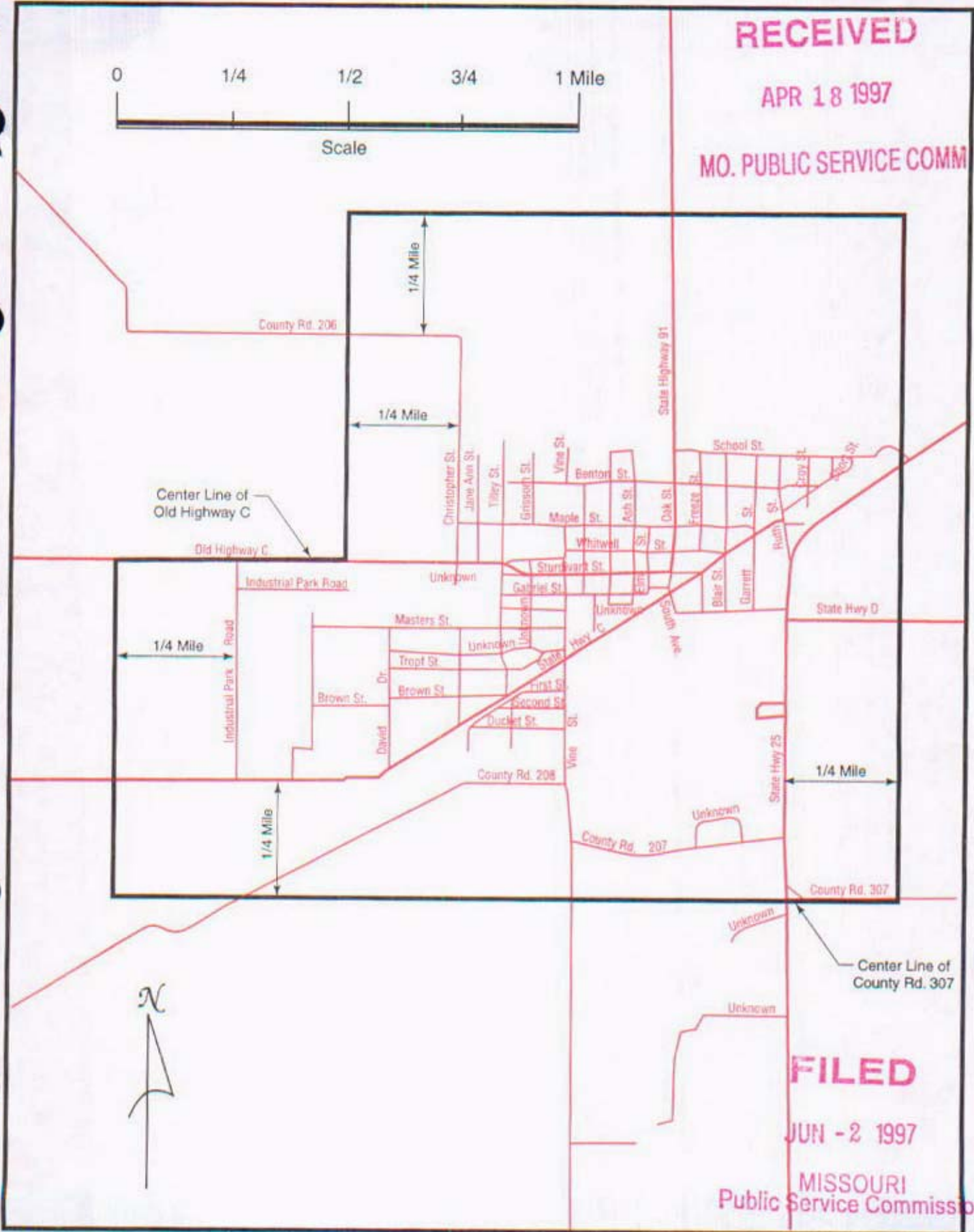
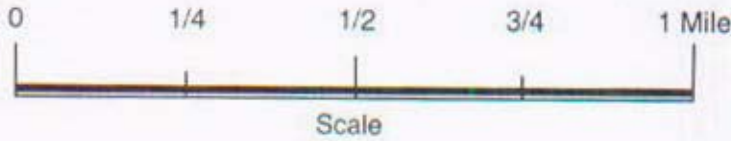

FILED

JUN -2 1997

**MISSOURI
Public Service Commission**

Issued: April 18, 1997

By Karen E. Jennings, President Missouri
Southwestern Bell Telephone Company
St. Louis, Missouri

Effective: June 2, 1997

CANCELLED - Missouri Public Service Commission - 12/29/2005 - IN-2006-0232

NO SUPPLEMENT TO THIS TARIFF WILL BE ISSUED EXCEPT FOR THE PURPOSE OF CANCELING THIS TARIFF.

P. S. C. Mo. No. 17
EXCHANGE AREA MAP

RECEIVED

Advance, Missouri

APR 18 1997

REVISION SHEET 3

REVISION SHEET 3

10

CANCELLED - Missouri Public Service Commission - 12/29/2005 - LIN-2006-0232

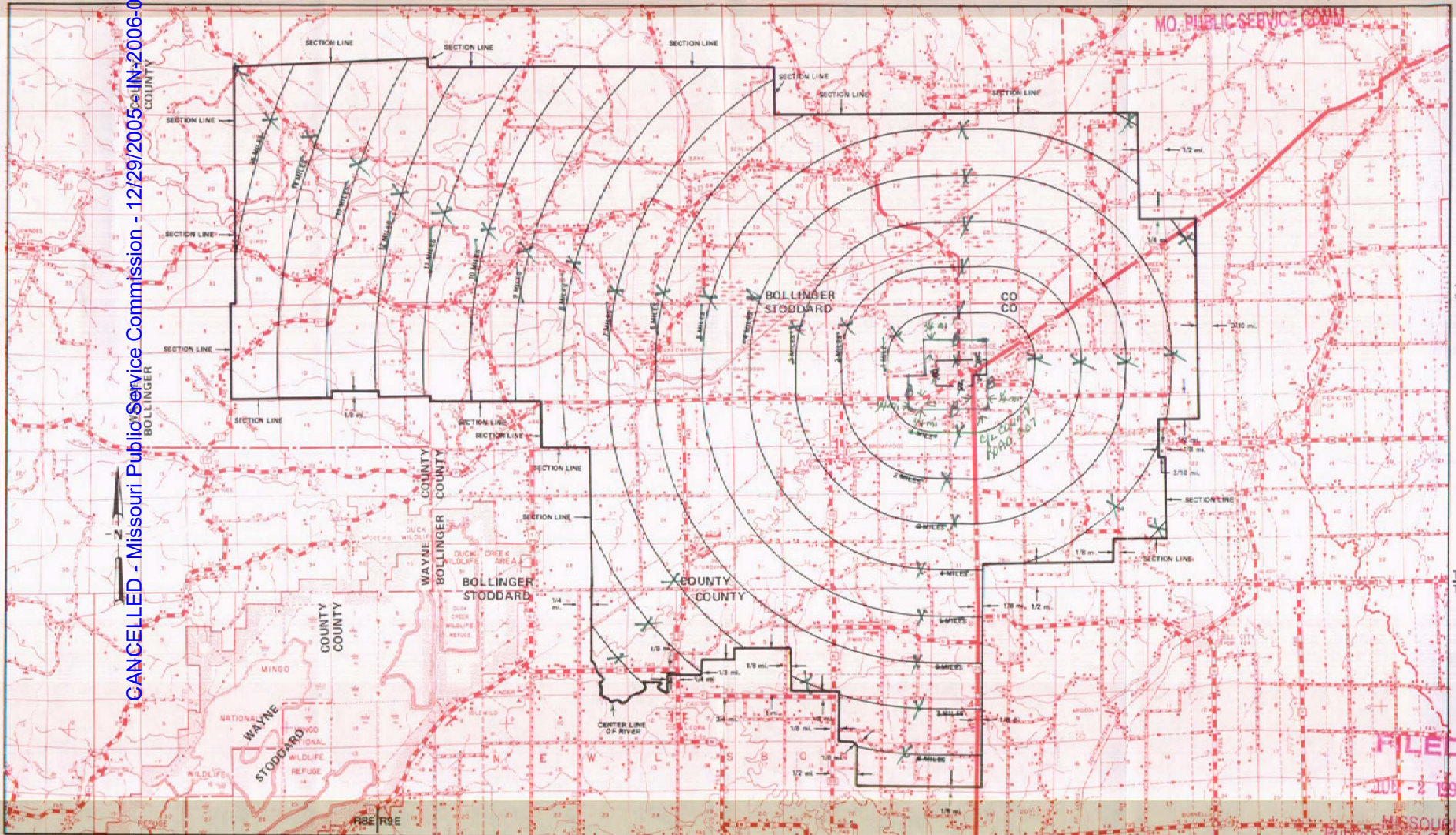

MO. PUBLIC SERVICE COMM.

FILED

100-2-1997

MISSOURI
Public Service Commission

Effective: MAY 7 1994

June 2, 1997

By R. D. BARRON, President, Missouri Division
Southwestern Bell Telephone Company
St. Louis, Missouri

Issued: APRIL 6 1994

April 18, 1997

R7E|R8E

R9E|R10E

R10E|R11E

R11E|R12E

T29N
T28N

T28N
T27N

NO SUPPLEMENT TO THIS TARIFF WILL BE ISSUED EXCEPT FOR THE PURPOSE OF CANCELING THIS TARIFF.

CANCELLED - Missouri Public Service Commission - 12/29/2005 - IN-2006-0239

P. S. C. Mo. No. 17 BASE RATE AREA MAP

Agency, Missouri
1st REVISED SHEET 2
REPLACING ORIGINAL SHEET 2

RECEIVED
JUN 24 1991
MISSOURI
Public Service Commission

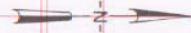
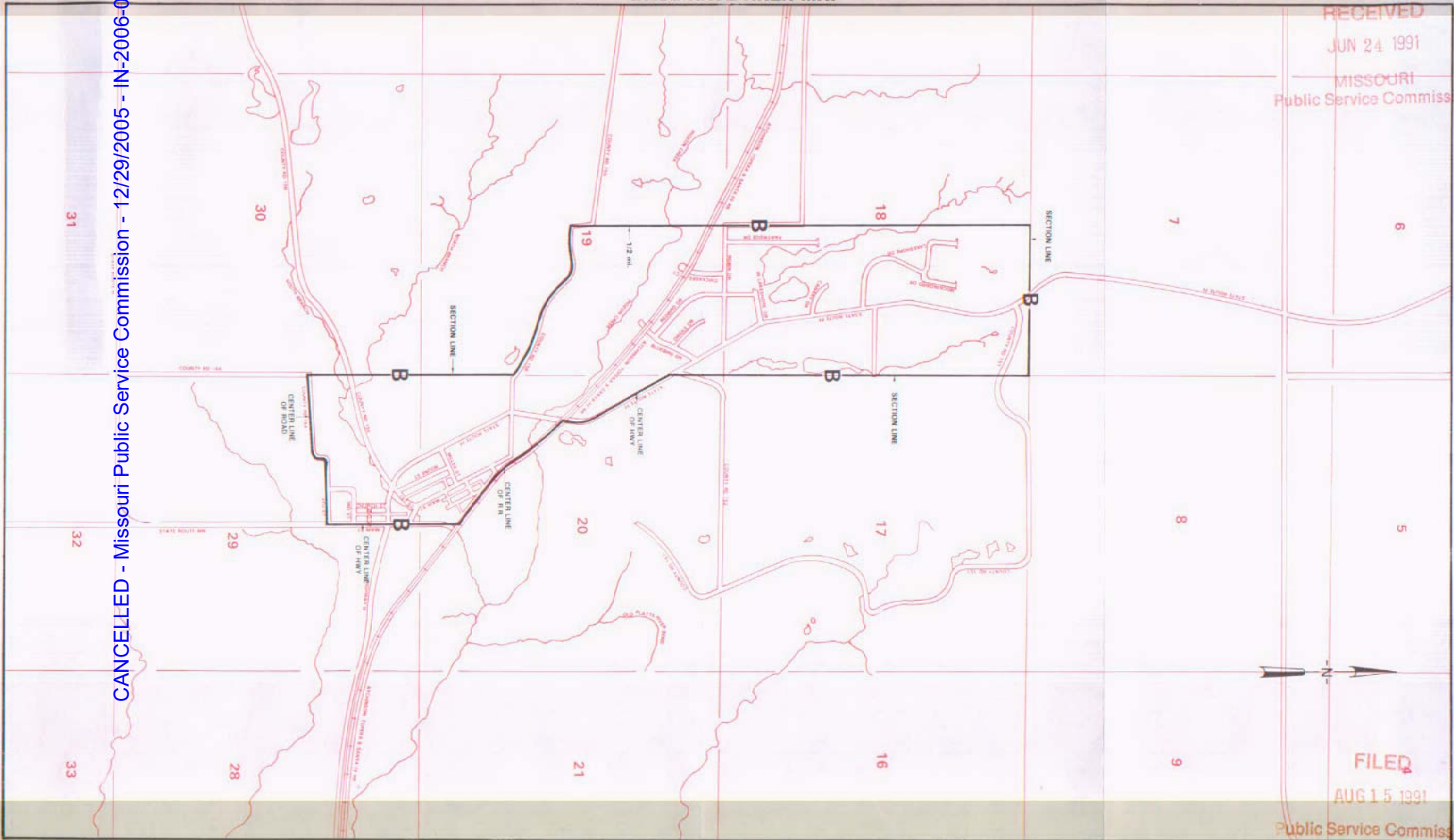

FILED
AUG 15 1991
Public Service Commission

By R. D. BARRON, PRESIDENT, MISSOURI DIVISION
Southwestern Bell Telephone Company
St. Louis, Missouri

JUN 24 1991

Issued: _____

Effective: AUG 15 1991

NO SUPPLEMENT TO THIS TARIFF WILL
BE ISSUED EXCEPT FOR THE PURPOSE OF
CANCELING THIS TARIFF.

P. S. C. Mo. No. 17 EXCHANGE AREA MAP

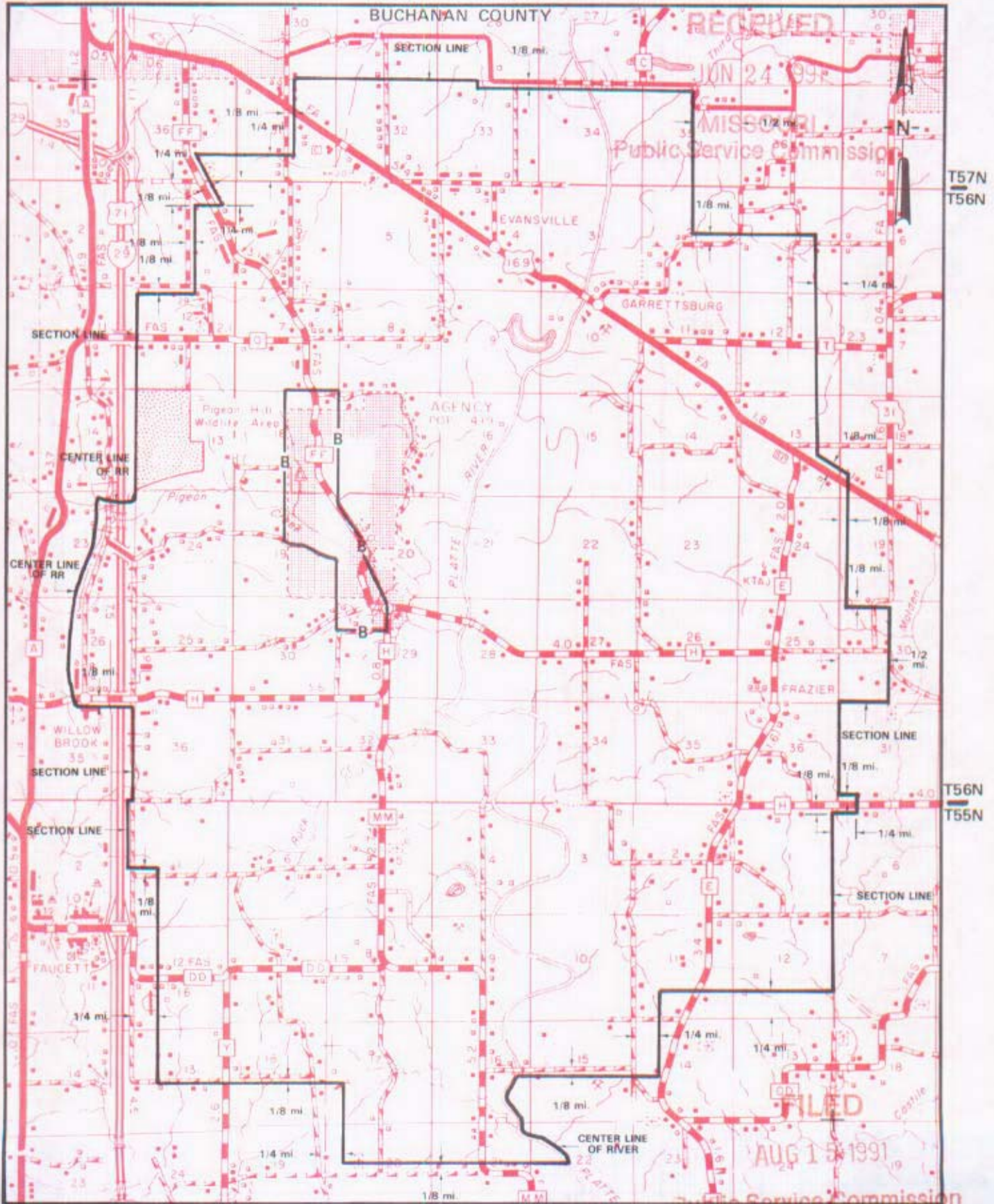

T57N
T56N

T56N
T55N

R35W | R34W

R34W | R33W

By R. D. BARRON, PRESIDENT, MISSOURI DIVISION
Southwestern Bell Telephone Company
St. Louis, Missouri

JUN 24 1991

AUG 15 1991

Issued:

Effective:

CANCELLED - Missouri Public Service Commission - 12/29/2005 - IN-2006-0232

SBC PSC MO #17
Altenburg – Frohna, Missouri
Original Sheet 2

Non-Scannable
Map

(Is viewable in the Data Center
200 Madison Street, 1st Floor
Jefferson City MO)

NO SUPPLEMENT TO THIS TARIFF WILL BE ISSUED EXCEPT FOR THE PURPOSE OF CANCELING THIS TARIFF.

P. S. C. Mo. No. 17

Altenburg-Frohna, Missouri

EXCHANGE AREA MAP

2nd REVISED SHEET 3
REPLACING 1st REVISED SHEET 3

CANCELLED - Missouri Public Service Commission - 12/29/2005 - IN-2006-0232

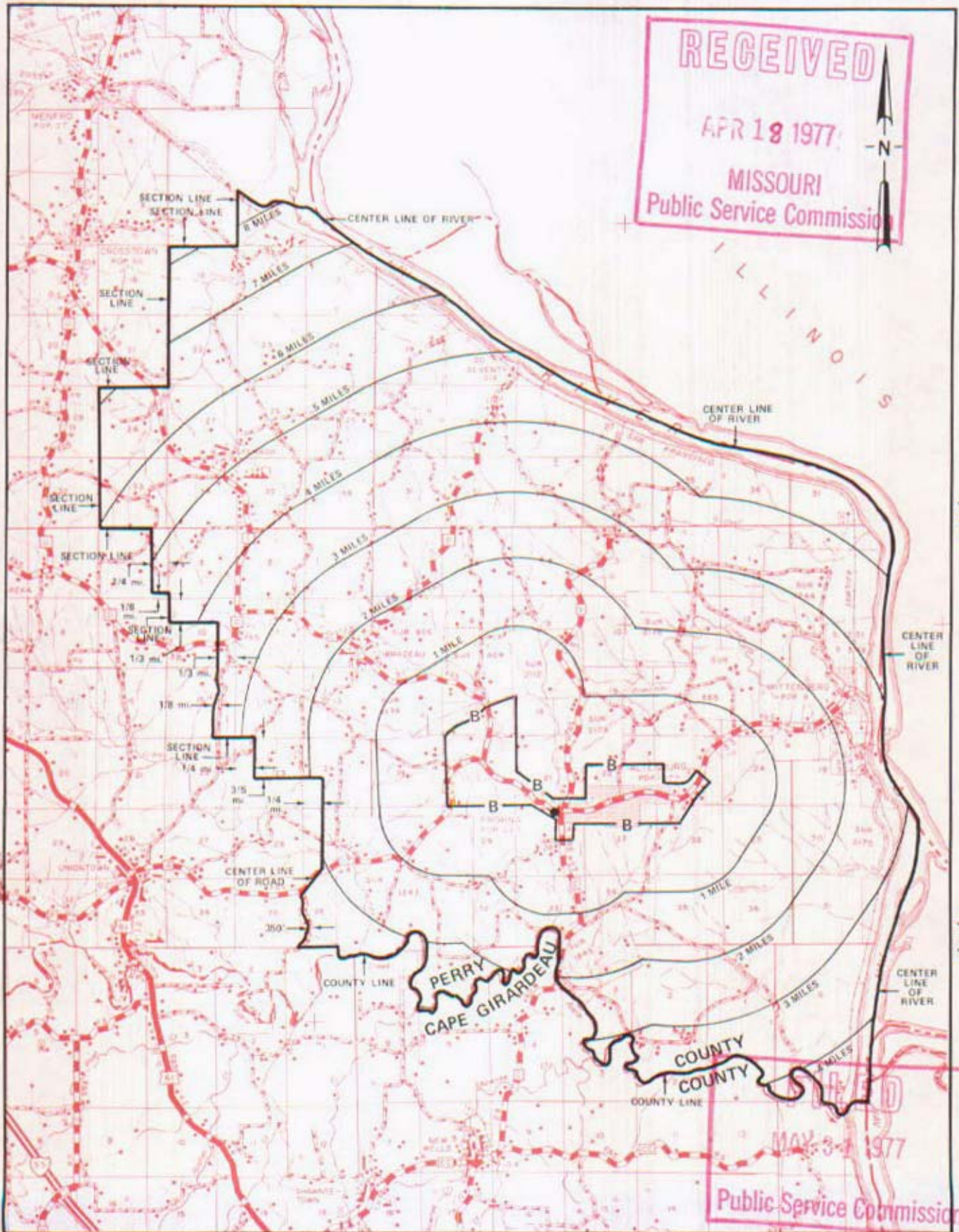

T36N
T35N

T35N
T34N

T34N
T33N

R12E | R13E

R13E | R14E

By R. R. SHOCKLEY, Vice President, Missouri
Southwestern Bell Telephone Company

NO SUPPLEMENT TO THIS TARIFF WILL
BE ISSUED EXCEPT FOR THE PURPOSE
OF CANCELING THIS TARIFF.

P. S. C. Mo.-No. 17

ALTON, MISSOURI
1ST REVISED SHEET 2
CANCELING ORIGINAL SHEET 2

SOUTHWESTERN BELL TELEPHONE COMPANY
LOCAL EXCHANGE TARIFF

This exchange was sold to the South Missouri Telephone Company, effective August 1, 1961, and, therefore, all rates contained in Sheet 1-A of the Local Exchange Tariff and rate practices formerly authorized for this exchange are withdrawn.

RECEIVED
JUN 30 1961
MISSOURI
Public Service Comm.

FILED
AUG 1 - 1961

PUBLIC SERVICE COMMISSION

Issued under Order of the Public Service Commission Case No. 14208

Issued: July 1, 1961

Effective: August 1, 1961

By F. B. HUNT, Vice President and General Manager
St. Louis, Missouri

CANCELLED - Missouri Public Service Commission - 12/29/2005 - IN-2006-0232

NO SUPPLEMENT TO THIS TARIFF WILL
BE ISSUED EXCEPT FOR THE PURPOSE
OF CANCELING THIS TARIFF.

P. S. C. Mo.-No. 17

ALTON, MISSOURI
1ST REVISED SHEET 3
CANCELING ORIGINAL SHEET 3

SOUTHWESTERN BELL TELEPHONE COMPANY
LOCAL EXCHANGE TARIFF

This exchange was sold to the South Missouri Telephone Company, effective August 1, 1961, and, therefore, all rates contained in Sheet 1-A of the Local Exchange Tariff and rate practices formerly authorized for this exchange are withdrawn.

RECEIVED
JUN 30 1961
MISSOURI
Public Service Comm.

FILED

AUG 1 - 1961

PUBLIC SERVICE COMMISSION

Issued under Order of the Public Service Commission Case No. 14208

Issued: July 1, 1961

Effective: August 1, 1961

By F. B. HUNT, Vice President and General Manager
St. Louis, Missouri

CANCELLED - Missouri Public Service Commission - 12/29/2005 - IN-2006-0232

NO SUPPLEMENT TO THIS TARIFF WILL BE ISSUED EXCEPT FOR THE PURPOSE OF CANCELING THIS TARIFF.

P. S. C. Mo. No. 17
BASE RATE AREA MAP

Antonia, Missouri
1st REVISED SHEET 2
REPLACING ORIGINAL SHEET 2
MAY 20 1977

MISSOURI
Public Service Commission

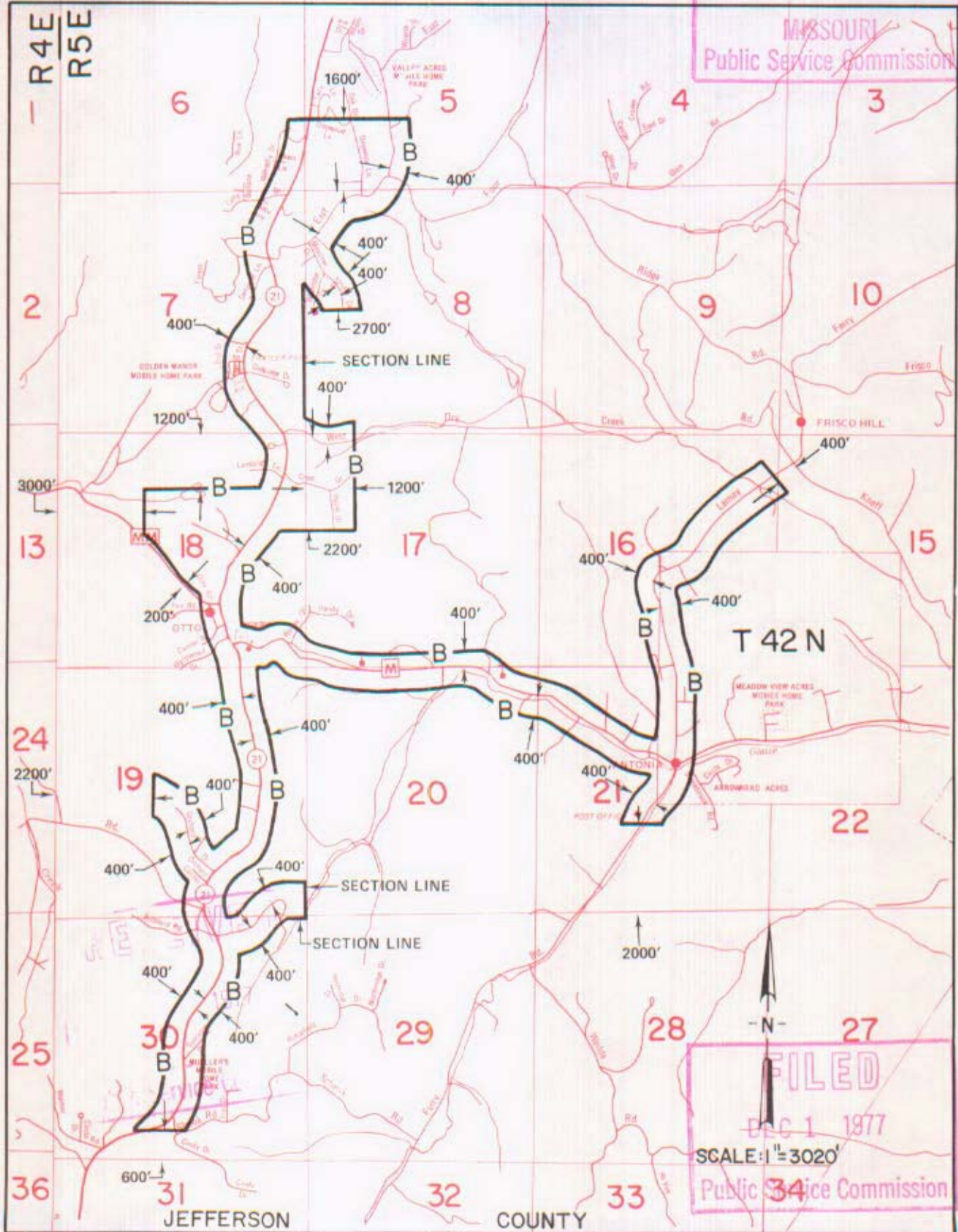

By R. R. SHOCKLEY, Vice President, Missouri
Southwestern Bell Telephone
St. Louis, Missouri

Issued: MAY 23 1977

Effective: DEC 1 1977

CANCELLED - Missouri Public Service Commission - 12/29/2005 - IN-2006-0232

NO SUPPLEMENT TO THIS TARIFF WILL BE ISSUED EXCEPT FOR THE PURPOSE OF CANCELING THIS TARIFF.

P. S. C. Mo. No. 17

Antonia, Missouri

7th REVISED SHEET 3
REPLACING 6th REVISED SHEET 3

EXCHANGE AREA MAP

RECEIVED

OCT 30 1998

MISSOURI PUBLIC SERVICE COMMISSION
JEFFERSON COUNTY
ST. LOUIS COUNTY

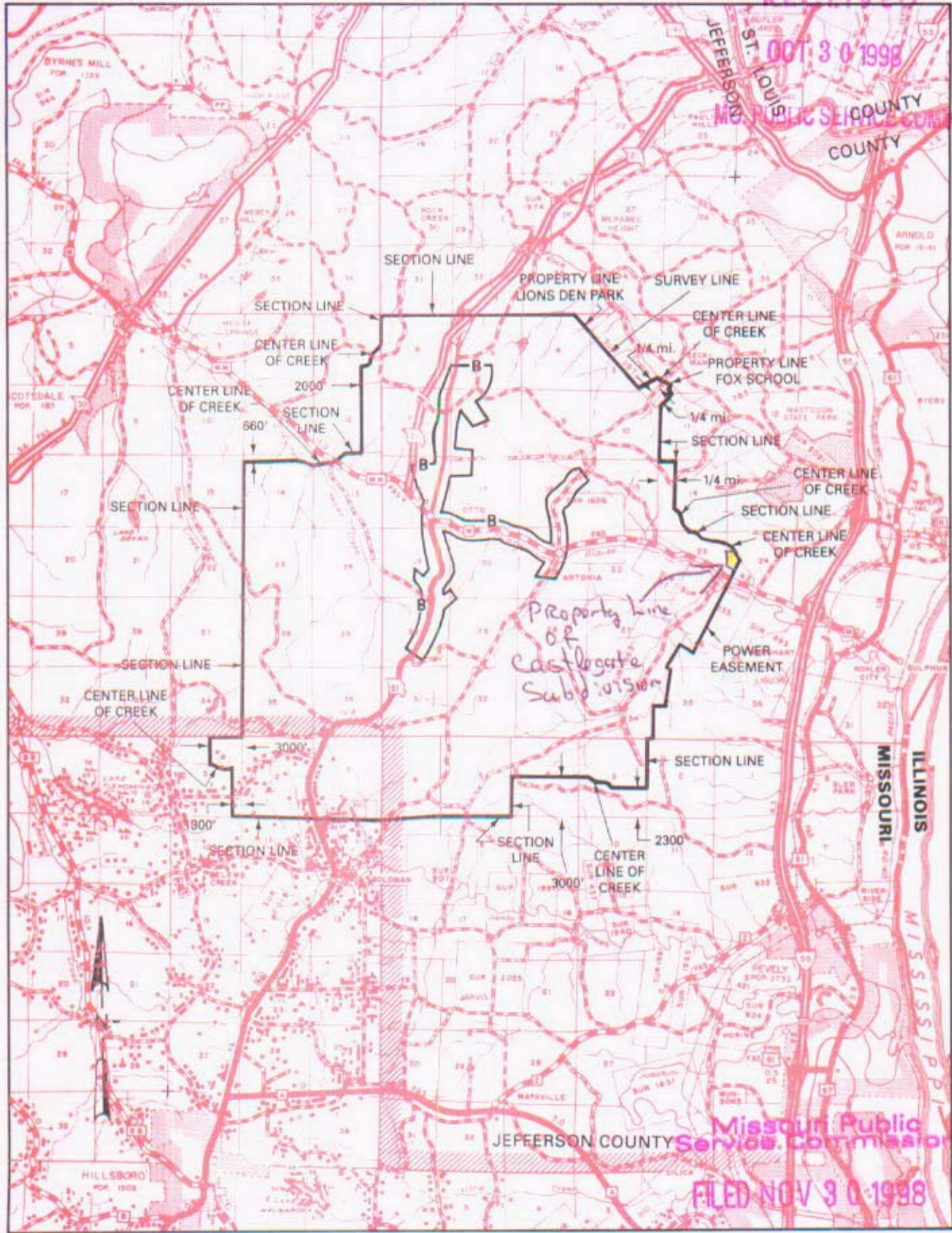

T43N
T42N

T42N
T41N

T41N
T40N

OCT 30 1998

R4E | R5E
Priscilla Hill-Ardoin
 By HORACE WILKINS, JR. President - Missouri
 Southwestern Bell Telephone Company
 St. Louis, Missouri

R5E | R6E
 NOV 30 1998

Issued: ~~August 15, 1996~~

Effective: ~~September 15, 1996~~

Missouri Public Service Commission
 FILED NOV 30 1998

CANCELLED - Missouri Public Service Commission - 12/29/2005 - IN-2006-0232

NO SUPPLEMENT TO THIS TARIFF WILL BE ISSUED EXCEPT FOR THE PURPOSE OF CANCELING THIS TARIFF.

P. S. C. Mo. No. 17

Archie, Missouri

BASE RATE AREA MAP

1st REVISED SHEET 2
REPLACING ORIGINAL SHEET 2

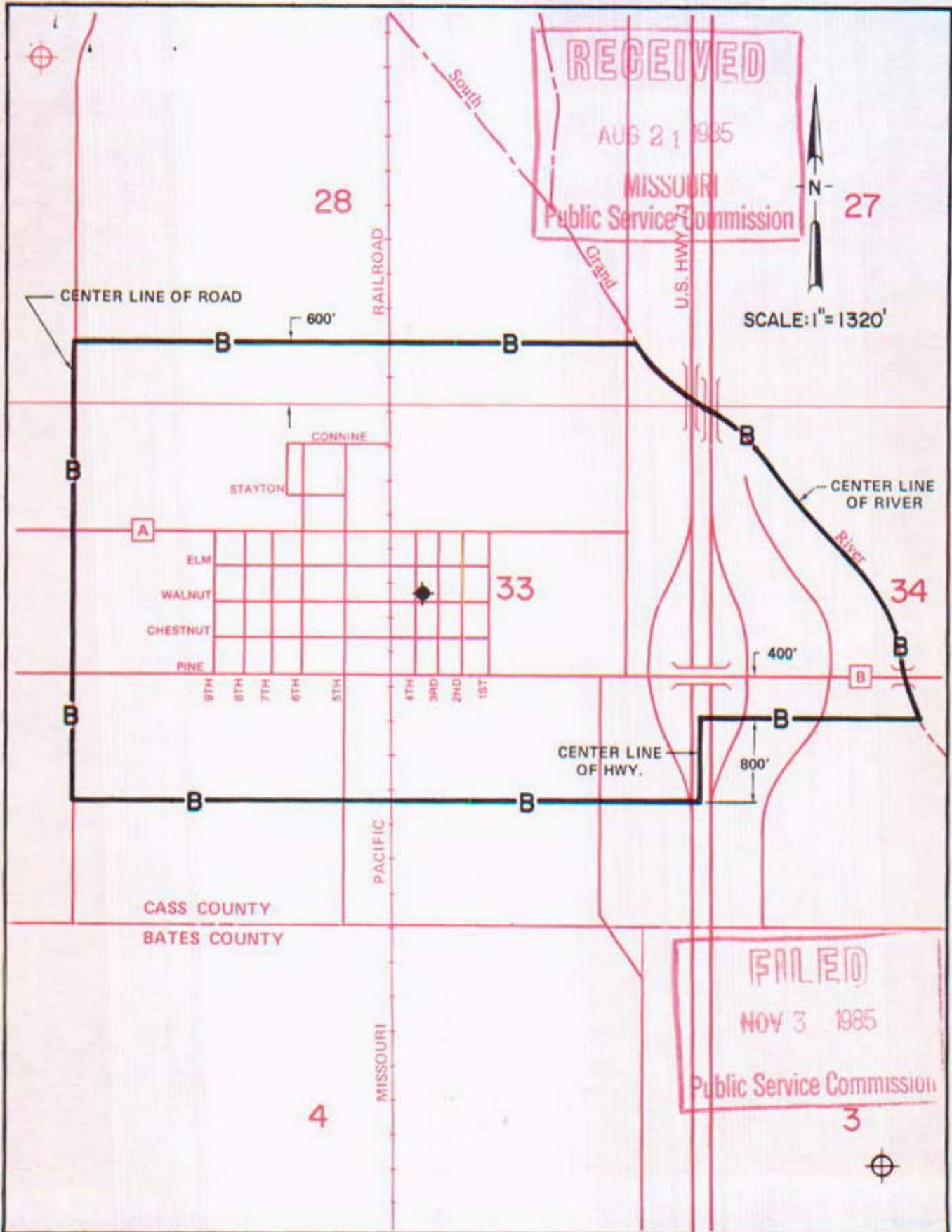

RECEIVED
 AUG 21 1985
 MISSOURI
 Public Service Commission

FAILED
 NOV 3 1985
 Public Service Commission

By R. D. BARRON, PRESIDENT - MISSOURI DIVISION
 Southwestern Bell Telephone Company

AUG 26 1985

CANCELLED - Missouri Public Service Commission - 12/29/2005 - IN-2005-0232

NO SUPPLEMENT TO THIS TARIFF WILL BE ISSUED EXCEPT FOR THE PURPOSE OF CANCELING THIS TARIFF.

P. S. C. Mo. No. 17

Archie, Missouri

8th REVISED SHEET 3
REPLACING 7th REVISED SHEET 3

EXCHANGE AREA MAP

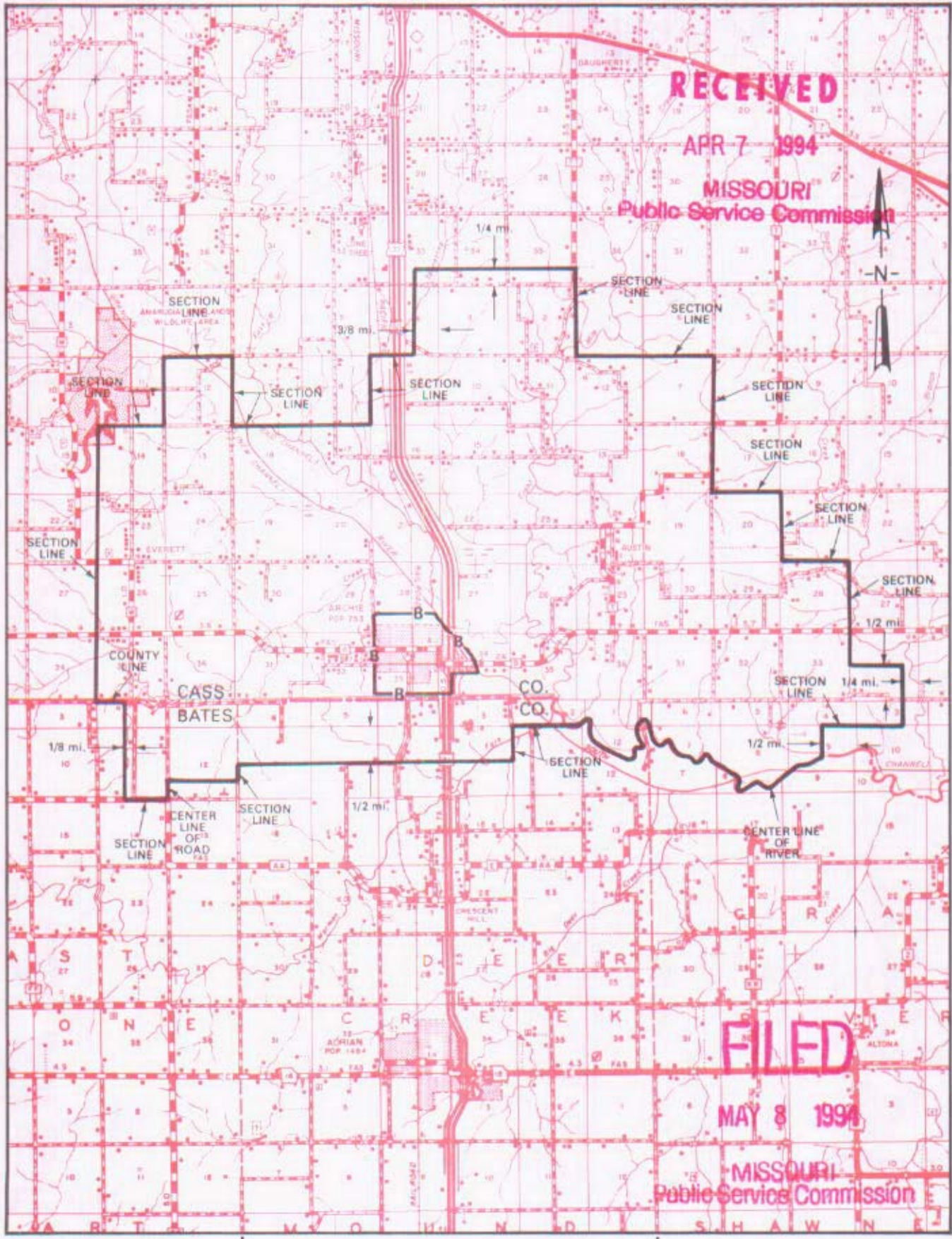

R32W | R31W

R31W | R30W

By M. H. SCHULTEIS, Executive Director - External Affairs
Southwestern Bell Telephone Company
St. Louis, Missouri

Issued: April 8, 1994

Effective: May 8, 1994

CANCELLED - Missouri Public Service Commission - 12/29/2005 - IN-2006-0232

SBC PSC MO #17
Argyle, Missouri
Original Sheet 2
Replacing Ozark Central
Telephone Company
P.S.C. Mo. No. 1
Original Sheet 2

Non-Scannable Map

(Is viewable in the Data Center
200 Madison Street, 1st Floor
Jefferson City MO)

NO SUPPLEMENT TO THIS TARIFF WILL BE ISSUED EXCEPT FOR THE PURPOSE OF CANCELING THIS TARIFF.

P. S. C. Mo. No. 17

Argyle, Missouri

EXCHANGE AREA MAP

REPLACING 5th REVISED SHEET 3
4th REVISED SHEET 3

RECEIVED
SEP 12 1980
Missouri
Public Service Commission

T43N
T42N

T42N
T41N

T41N
T40N

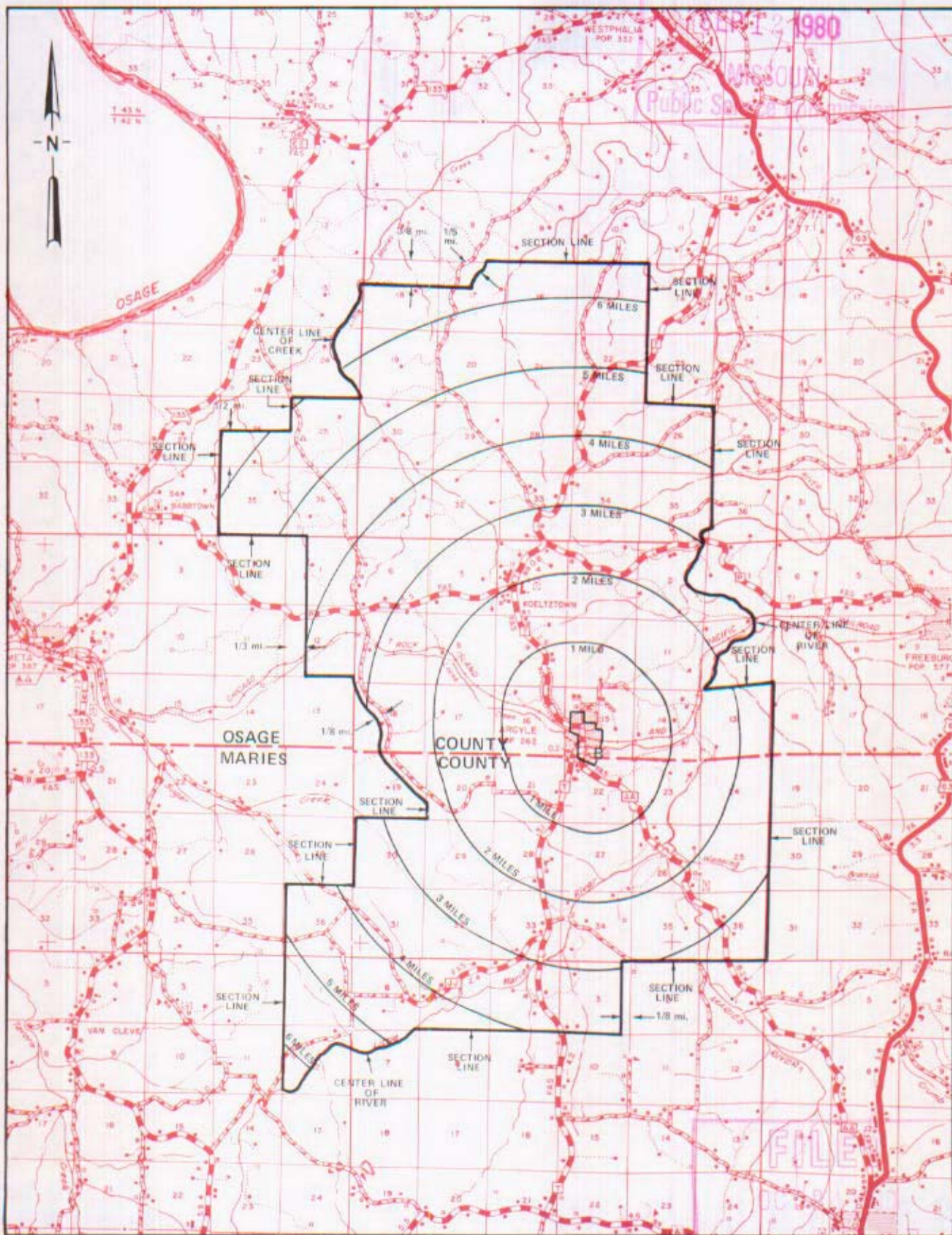

R11W | R10W

By R. R. SHOCKLEY, Vice President, Missouri
Southwestern Bell Telephone Company

R10W | R9W
Missouri
Public Service Commission

CANCELLED - Missouri Public Service Commission - 12/29/2005 - IN-2006-0232

NO SUPPLEMENT TO THIS TARIFF WILL BE ISSUED EXCEPT FOR THE PURPOSE OF CANCELING THIS TARIFF.



Armstrong, Missouri
ORIGINAL SHEET 2
REPLACING ORIGINAL SHEET 1-A

P. S. C.-Mo. No. 17
BASE RATE AREA MAP

RECEIVED
JUN 27 1950
MISSOURI
Public Service Comm.

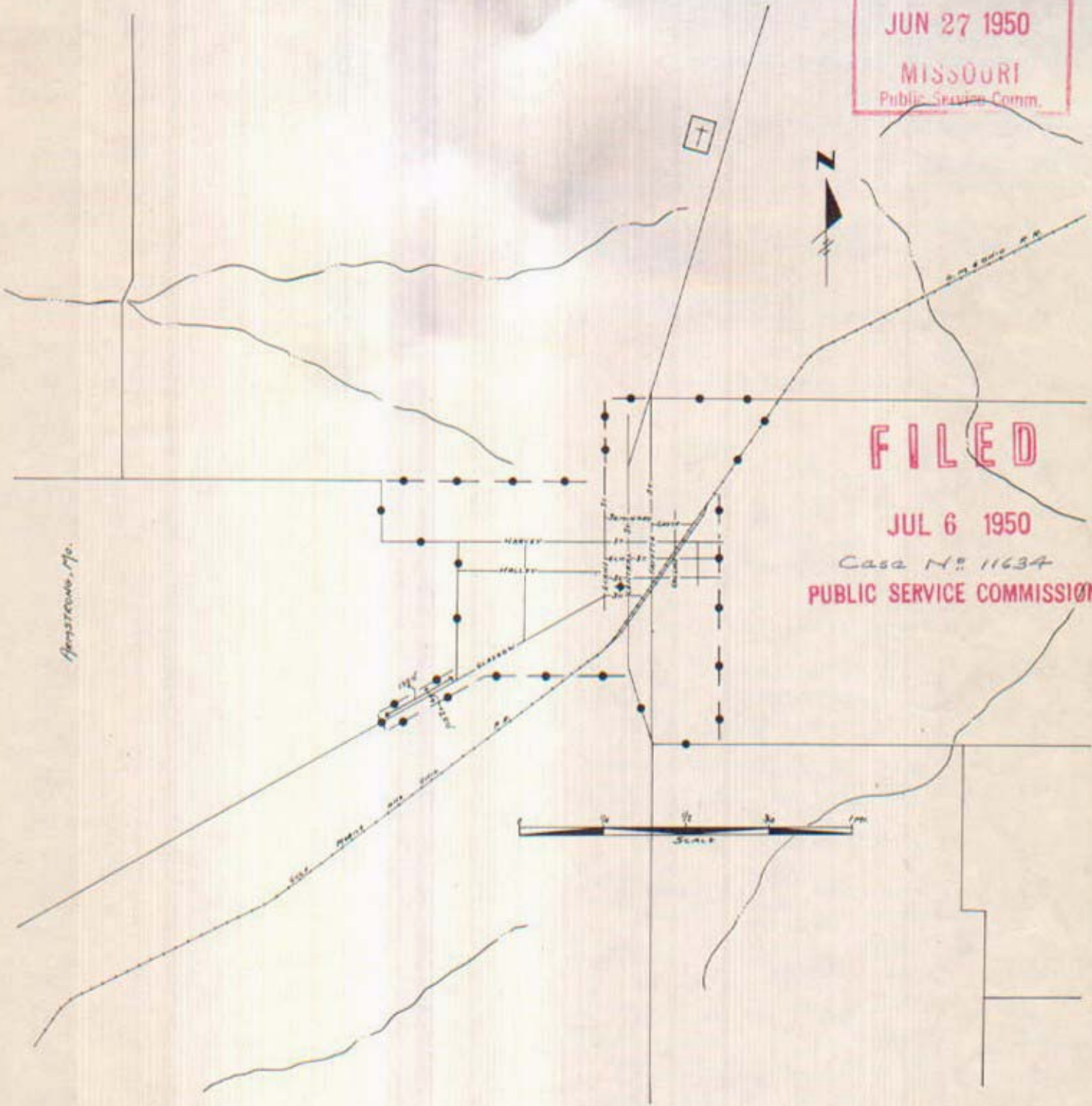
FILED
JUL 6 1950
Case No. 11634
PUBLIC SERVICE COMMISSION



CODE
BELL CENTRAL OFFICE: 
BASE RATE AREA LIMITS: 

Issued: June 27, 1950

Effective: July 6, 1950

By H. R. TOWLES, General Manager
Southwestern Bell Telephone Company
St. Louis, Missouri

CANCELLED - Missouri Public Service Commission - 12/29/2005 - IN-2006-0232

NO SUPPLEMENT TO THIS TARIFF WILL BE ISSUED EXCEPT FOR THE PURPOSE OF CANCELING THIS TARIFF.

P. S. C. Mo. No. 17

Armstrong, Missouri

EXCHANGE AREA MAP

8th REVISED SHEET 3
REPLACING 7th REVISED SHEET 3

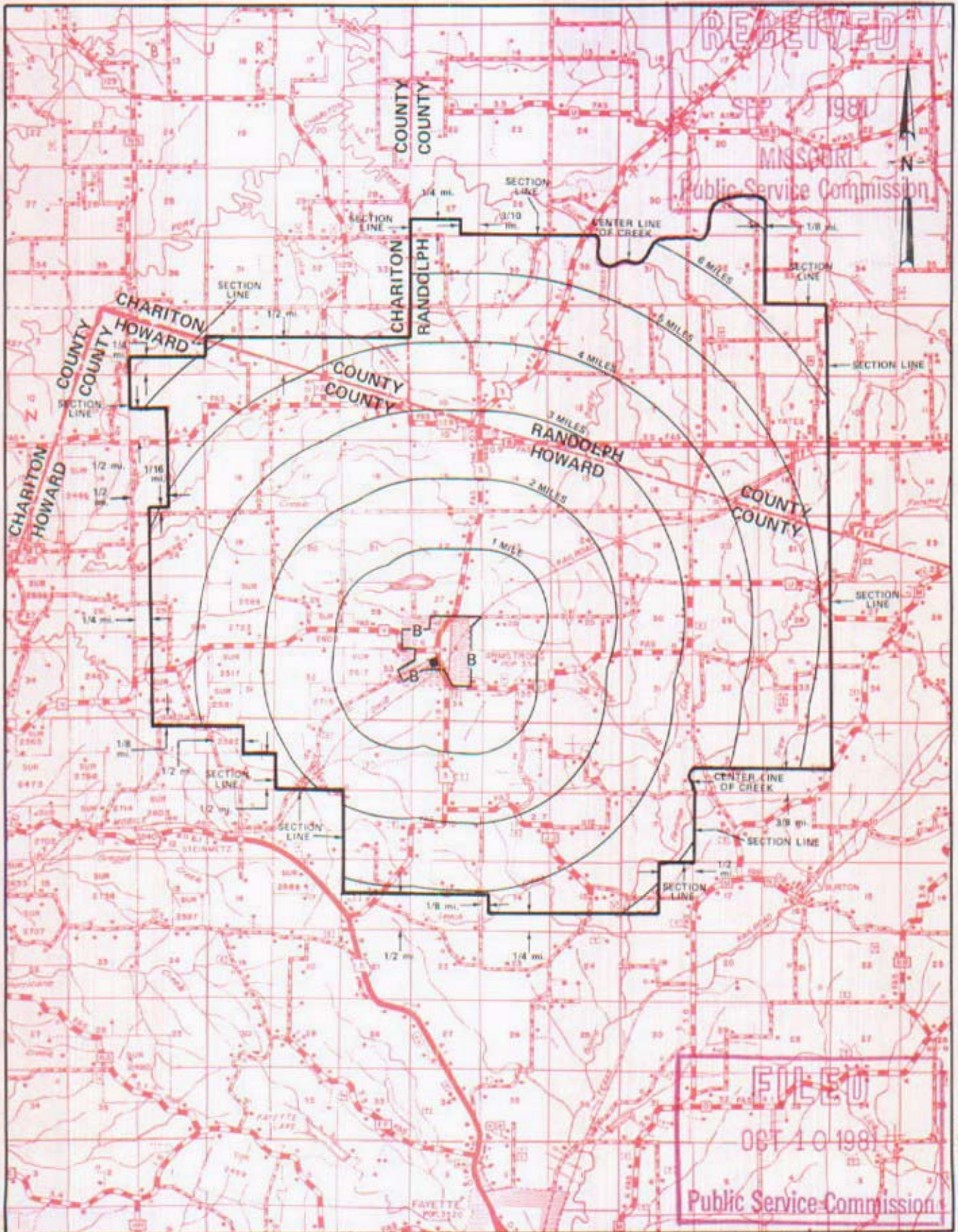

T54N
T53N

T53N
T52N

T52N
T51N

R17W | R16W

R16W | R15W

By R. R. SHOCKLEY, Vice President, Missouri
Southwestern Bell Telephone Company

SEPT 10 1981

EFFECTIVE OCT 10 1981

CANCELLED - Missouri Public Service Commission - 12/29/2005 - IN-2006-0232

SBC PSC MO #17
Ash Grove, Missouri
Original Sheet 2
Replacing Western Light
& Telephone Company's
P.S.C. Mo. No. 6
Initial Rate Area Map
Greene County

Non-Scannable Map

(Is viewable in the Data Center
200 Madison Street, 1st Floor
Jefferson City MO)

NO SUPPLEMENT TO THIS TARIFF WILL BE ISSUED EXCEPT FOR THE PURPOSE OF CANCELING THIS TARIFF.

P. S. C. Mo. No. 17 EXCHANGE AREA MAP

Ash Grove, Missouri
8th REVISED SHEET 3
REPLACING 7th REVISED SHEET 3

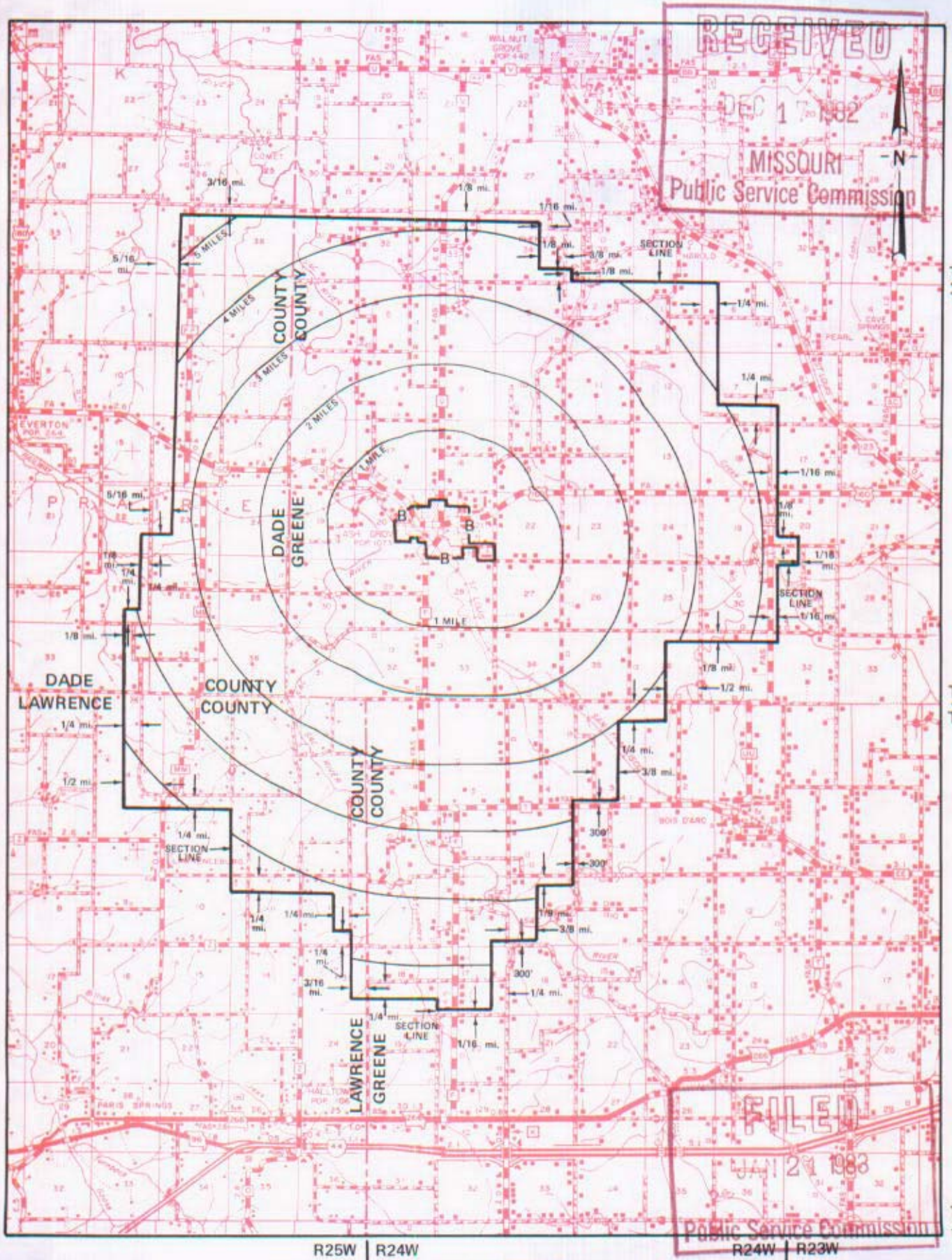

T31N
T30N

T30N
T29N

T29N
T28N

R25W | R24W

R24W | R23W

By R. D. BARRON, Vice President, Missouri
Southwestern Bell Telephone Company
St. Louis, Missouri

Issued: DECEMBER 20, 1982

Effective: JANUARY 21, 1983

CANCELLED - Missouri Public Service Commission - 12/29/2005 - IN-2006-0232

No Supplement to this tariff will be issued except for the purpose of canceling this tariff.

Missouri Portion-
Atchison, Kansas Exchange
33rd Revised Sheet 1
Replacing 32nd Revised Sheet 1

LOCAL EXCHANGE TARIFF

I. GENERAL

This Tariff is governed, except as otherwise specified herein, by all other Tariffs of the Southwestern Bell Telephone Company on file in the State of Missouri, which are hereby made a part of this Tariff. Unless otherwise specified, the charges quoted in this Tariff or in any other Missouri Tariff are for periods of one month, are payable monthly in advance and entitle the customer to exchange telephone service within the Atchison Exchange Area. This Exchange Area includes, in addition to the Missouri Portion, certain territory in the State of Kansas comprising the City of Atchison and vicinity, as shown on the Exchange Area Map for this exchange.

II. RATES

- A. The rates for main service do not include a Telephone Company-provided instrument, except for Semi-Public Service, which includes one station equipped with a coin-collecting device.
- B. Within the Missouri portion of the exchange, rates will be frozen until March 1, 1995. Urban mileage charges as set forth in Paragraph C. and D. following, apply as applicable, in addition to exchange rates when service is provided outside the Base Rate Area. Exchange rates are as follows:

		<u>Current Rates(1)</u>	
		<u>Business</u>	<u>Residence</u>
1.	Flat Rate Service		
	One-Party	\$17.56(CR)	\$ 9.51(CR)
	Lifeline	N/A	(2)
	One-Party Multiline	20.60	N/A
	PBX Trunk	29.20	14.70
		<u>Local Message</u>	<u>Additional Local</u>
2.	Message Rate Service	<u>Allowance</u>	<u>Allowance</u>
	Business One-Party	\$12.78(CR)	85
			\$.06

- (1) See Sheet 2 for maximum allowable rates.
- (2) A customer eligible under established criteria can receive a discount from his or her bill for residential essential local telecommunications services, in accordance with P.S.C. Mo. – No. 24, Local Exchange Tariff, Section 1.2.2.E, regarding Lifeline Service.

Issued: October 17, 2005

Effective: December 1, 2005

By CINDY BRINKLEY, President-SBC Missouri
Southwestern Bell Telephone, L.P., d/b/a SBC Missouri
St. Louis, Missouri

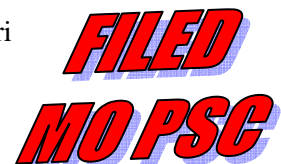

CANCELLED - Missouri Public Service Commission - 12/29/2005 - IN-2006-0232

No Supplement to this tariff will be issued except for the purpose of canceling this tariff.

Missouri Portion-
Atchison, Kansas Exchange
32nd Revised Sheet 1
Replacing 31st Revised Sheet 1

(RT)

LOCAL EXCHANGE TARIFF

I. GENERAL

This Tariff is governed, except as otherwise specified herein, by all other Tariffs of the Southwestern Bell Telephone Company on file in the State of Missouri, which are hereby made a part of this Tariff. Unless otherwise specified, the charges quoted in this Tariff or in any other Missouri Tariff are for periods of one month, are payable monthly in advance and entitle the customer to exchange telephone service within the Atchison Exchange Area. This Exchange Area includes, in addition to the Missouri Portion, certain territory in the State of Kansas comprising the City of Atchison and vicinity, as shown on the Exchange Area Map for this exchange.

II. RATES

- A. The rates for main service do not include a Telephone Company-provided instrument, except for Semi-Public Service, which includes one station equipped with a coin-collecting device.
- B. Within the Missouri portion of the exchange, rates will be frozen until March 1, 1995. Urban mileage charges as set forth in Paragraph C. and D. following, apply as applicable, in addition to exchange rates when service is provided outside the Base Rate Area. Exchange rates are as follows:

		<u>Current Rates(1)</u>	
		<u>Business</u>	<u>Residence</u>
(CT)(CR)	1. Flat Rate Service		
	One-Party	\$17.91	\$ 9.70
	Lifeline	N/A	(2)
	One-Party Multiline	20.60	N/A
	PBX Trunk	29.20	14.70
	2. Message Rate Service	<u>Rate</u>	<u>Local Message Allowance</u>
	Business One-Party	\$13.03	85
			<u>Additional Local Allowance</u>
			\$.06

(1) See Sheet 2 for maximum allowable rates.

(AT) (2) A customer eligible under established criteria can receive a discount from his or her bill for residential essential local telecommunications services, in accordance with P.S.C. Mo. – No. 24, (AT) Local Exchange Tariff, Section 1.2.2.E, regarding Lifeline Service.

Issued: April 1, 2005

Effective: May 1, 2005

CANCELLED
December 1, 2005

By CINDY BRINKLEY, President-SBC Missouri
Southwestern Bell Telephone, L.P., d/b/a SBC Missouri
St. Louis, Missouri

**MISSOURI PUBLIC
SERVICE COMMISSION**

TO-1998-0329

**FILED
MO PSC**

No Supplement to this tariff will be issued except for the purpose of canceling this tariff.

Missouri Portion-
Atchison, Kansas Exchange
10th Revised Sheet 1.01
Replacing 9th Revised Sheet 1.01

(RT)

LOCAL EXCHANGE TARIFF

II. RATES (cont'd)

- C. The following urban mileage charge applies to those customers provided exchange service located outside the base rate area:

	Current Rates(1)	
	<u>USOC</u>	<u>Monthly Rate</u>
Urban Mileage Charge, per line	1LS1H	\$4.36(CR)

- D. The following urban mileage charge applies to former two-party customers who were located two miles beyond the Suburban Service Area boundary prior to the conversion of the exchange to one-party service. The charge applies to “existing installations, at existing locations, for existing customer”.

	<u>USOC</u>	<u>Monthly Rate</u>
Urban Mileage Charge, per line	XUDV3	\$3.26(CR)

(1) See Sheet 2 for maximum allowable rates.

Issued: October 17, 2005

Effective: December 1, 2005

By CINDY BRINKLEY, President-Missouri
Southwestern Bell Telephone, L.P., d/b/a Southwestern Bell Telephone Company
St. Louis, Missouri

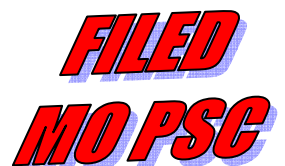

CANCELLED - Missouri Public Service Commission - 12/29/2005 - IN-2006-0232

No Supplement to this tariff will be issued except for the purpose of canceling this tariff.

Missouri Portion-
Atchison, Kansas, Exchange
9th Revised Sheet 1.01
Replacing 8th Revised Sheet 1.01

SOUTHWESTERN BELL TELEPHONE COMPANY
LOCAL EXCHANGE TARIFF

II. RATES (cont'd)

- C. The following urban mileage charge applies to those customers provided exchange service located outside the base rate area:

	Current Rates(1)	
	<u>USOC</u>	<u>Monthly Rate</u>
Urban Mileage Charge, per line	1LS1H	\$4.45(CR)

- D. The following urban mileage charge applies to former two-party customers who were located two miles beyond the Suburban Service Area boundary prior to the conversion of the exchange to one-party service. The charge applies to "existing installations, at existing locations, for existing customer".

	<u>USOC</u>	<u>Monthly Rate</u>
Urban Mileage Charge, per line	XUDV3	\$3.33(CR)

CANCELLED

December 1, 2005

**MISSOURI PUBLIC
SERVICE COMMISSION**

(1) See Sheet 2 for maximum allowable rates.

Issued: October 15, 2004

Effective: December 1, 2004

By CINDY BRINKLEY, President-Missouri
Southwestern Bell Telephone, L.P., d/b/a Southwestern Bell Telephone Company
St. Louis, Missouri

**FILED
MO PSC**

No Supplement to this tariff will be issued except for the purpose of canceling this tariff.

Missouri Portion-
Atchison, Kansas Exchange
7th Revised Sheet 2
Replacing 6th Revised Sheet 2

LOCAL EXCHANGE TARIFF

II. RATES (cont'd)

		<u>Maximum Rates</u>	
		<u>Business</u>	<u>Residence</u>
1.	Flat Rate Service		
	One-Party	\$17.56(CR)	\$9.51(CR)
	Lifeline	N/A	(1)
		<u>USOC</u>	<u>Monthly Rate</u>
	Urban Mileage Charge, per line	1LS1H	\$4.36(CR)
		<u>USOC</u>	<u>Monthly Rate</u>
	Urban Mileage Charge, per line	XUDV3	\$3.26(CR)
		<u>Local Message Allowance</u>	<u>Additional Local Allowance</u>
2.	Message Rate Service		
	Business One-Party	\$12.78(CR)	85
			\$0.06

(1) A customer eligible under established criteria can receive a discount from his or her bill for residential essential local telecommunications services, in accordance with P.S.C. Mo. – No. 24, Local Exchange Tariff, Section 1.2.2.E, regarding Lifeline Service.

Issued: October 17, 2005

Effective: December 1, 2005

By CINDY BRINKLEY, President-SBC Missouri
Southwestern Bell Telephone, L.P., d/b/a SBC Missouri
St. Louis, Missouri

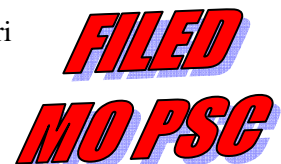

CANCELLED - Missouri Public Service Commission - 12/29/2005 - IN-2006-0232

No Supplement to this tariff will be issued except for the purpose of canceling this tariff.

Missouri Portion-
Atchison, Kansas Exchange
6th Revised Sheet 2
Replacing 5th Revised Sheet 2

(RT)

LOCAL EXCHANGE TARIFF

II. RATES (cont'd)

		<u>Maximum Rates</u>	
		<u>Business</u>	<u>Residence</u>
(CT)(CR)	1. Flat Rate Service		
	One-Party Lifeline	\$17.91 N/A	\$9.70 (1)
		<u>USOC</u>	<u>Monthly Rate</u>
	Urban Mileage Charge, per line	1LS1H	\$4.45
		<u>USOC</u>	<u>Monthly Rate</u>
	Urban Mileage Charge, per line	XUDV3	\$3.33
		<u>Local Message Allowance</u>	<u>Additional Local Allowance</u>
	2. Message Rate Service	<u>Rate</u>	
	Business One-Party	\$13.03	85 \$0.06

CANCELLED

December 1, 2005

**MISSOURI PUBLIC
SERVICE COMMISSION**

- (AT) (1) A customer eligible under established criteria can receive a discount from his or her bill for residential essential local telecommunications services, in accordance with P.S.C. Mo. – No. 24, Local Exchange Tariff, Section 1.2.2.E, regarding Lifeline Service.
- (AT)

Issued: April 1, 2005

Effective: May 1, 2005

By CINDY BRINKLEY, President-SBC Missouri
Southwestern Bell Telephone, L.P., d/b/a SBC Missouri
St. Louis, Missouri

TO-1998-0329

**FILED
MO PSC**

LEGEND

 **N**

 **CITY**

 **EXCHANGE AREA BOUNDARY**

 **BASE RATE AREA BOUNDARY**

SCALE: 3/8" = 1 MILE

ATCHISON, KANSAS
 11th Revised Sheet 1-B
 Replacing 10th Revised Sheet 1-B

RECEIVED

DEC 4 1992

EXCHANGE AREA MAP

MO. PUBLIC SERVICE COMM.
 I CERTIFY THE ORIGINAL COPY IS ON FILE WITH The State Corporation Commission.
 OCT 29 1992
Judith M. Connell
 EXECUTIVE DIRECTOR

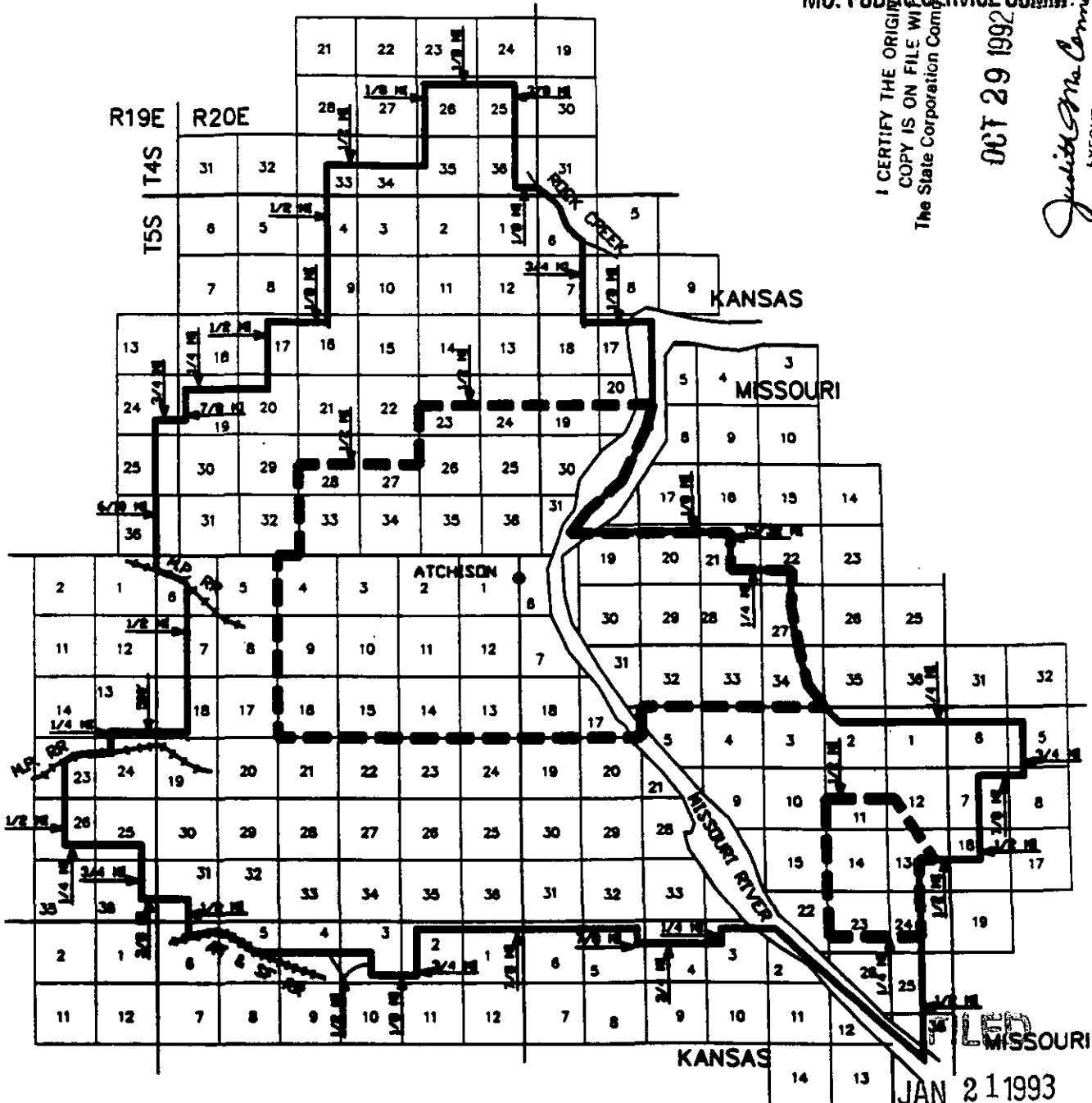

JAN 21 1993

MO. PUBLIC SERVICE COMM.
 JAN 22 1993

EFFECTIVE APR 8, 1992 THE ONLY GRADE OF SERVICE AVAILABLE IS ONE PARTY

ISSUED: MAR 18 1992 EFFECTIVE: APR 08 1992

**BY: J.W. CALLAWAY, President - Kansas Division
 Southwestern Bell Telephone Company
 Topeka, Kansas**

Commission Docket Number **166856**

FILED MAR 19 1992

THE STATE CORPORATION COMMISSION
 OF KANSAS

CANCELLED - Missouri Public Service Commission - 12/29/2005 - IN-2006-0232

NO SUPPLEMENT TO THIS TARIFF WILL BE ISSUED EXCEPT FOR THE PURPOSE OF CANCELLING THIS TARIFF.

Missouri Portion - Atehison, Kansas Exchange
ORIGINAL SHEET 2

P. S. C. Mo. No. 17
BASE RATE AREA MAP

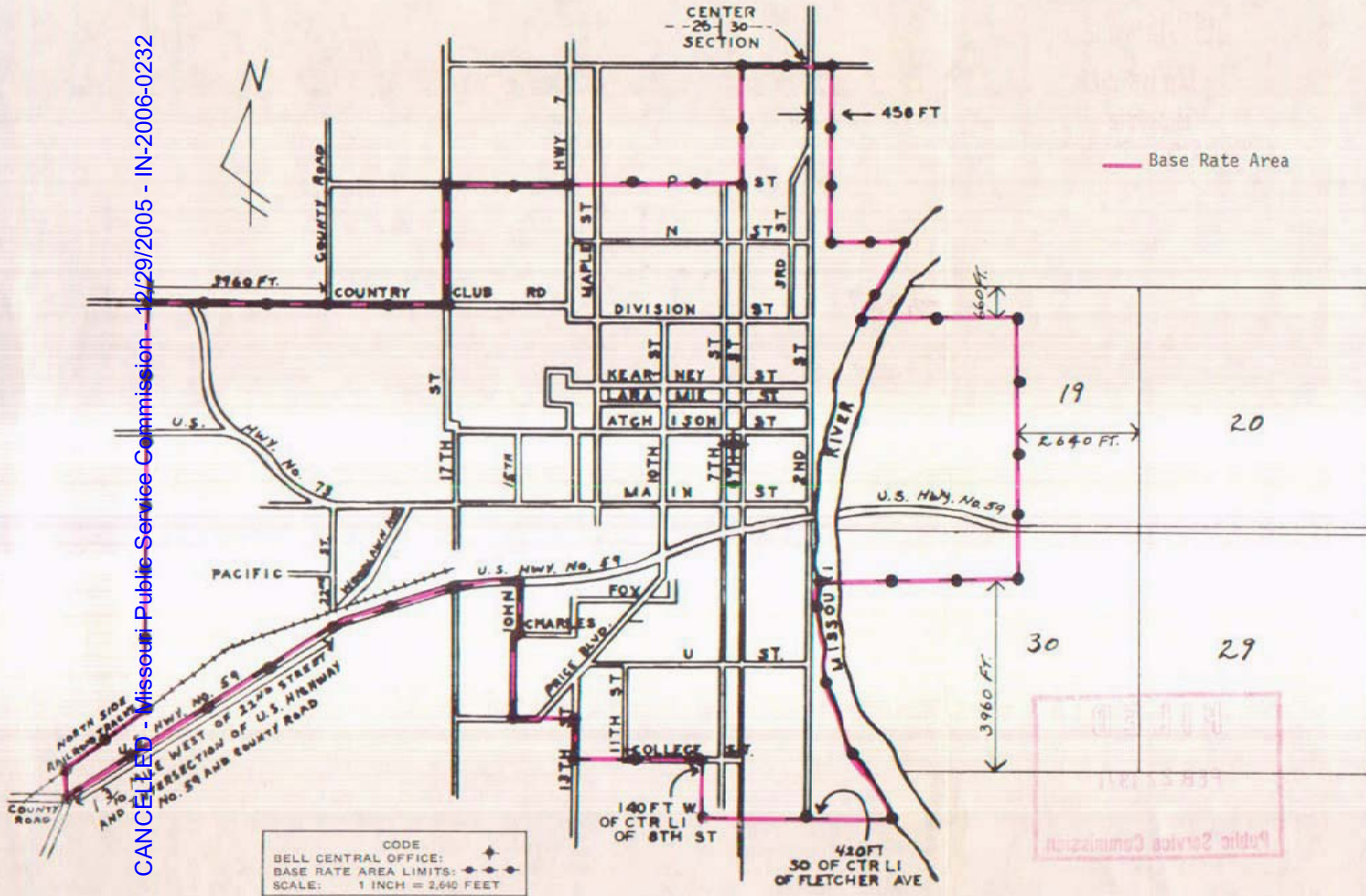

CANCELLED - Missouri Public Service Commission - 12/29/2005 - IN-2006-0232

Issued: JAN 28 1971

Effective: FEB 27 1971

By R. R. SHOCKLEY, Vice President, Missouri-Illinois
Southwestern Bell Telephone Company
St. Louis, Missouri

NO SUPPLEMENT TO THIS TARIFF WILL BE ISSUED EXCEPT FOR THE PURPOSE OF CANCELLING THIS TARIFF.

Missouri Portion - Atchison, Kansas Exchange

5th REVISED SHEET 3
REPLACING 4th REVISED SHEET 3

RECEIVED

JAN 25 1971

MISSOURI
Public Service Commission

P. S. C. Mo. No. 17
EXCHANGE AREA MAP

- Base Rate Area
- Suburban Service Area
- Isolated
- Suburban Service Area

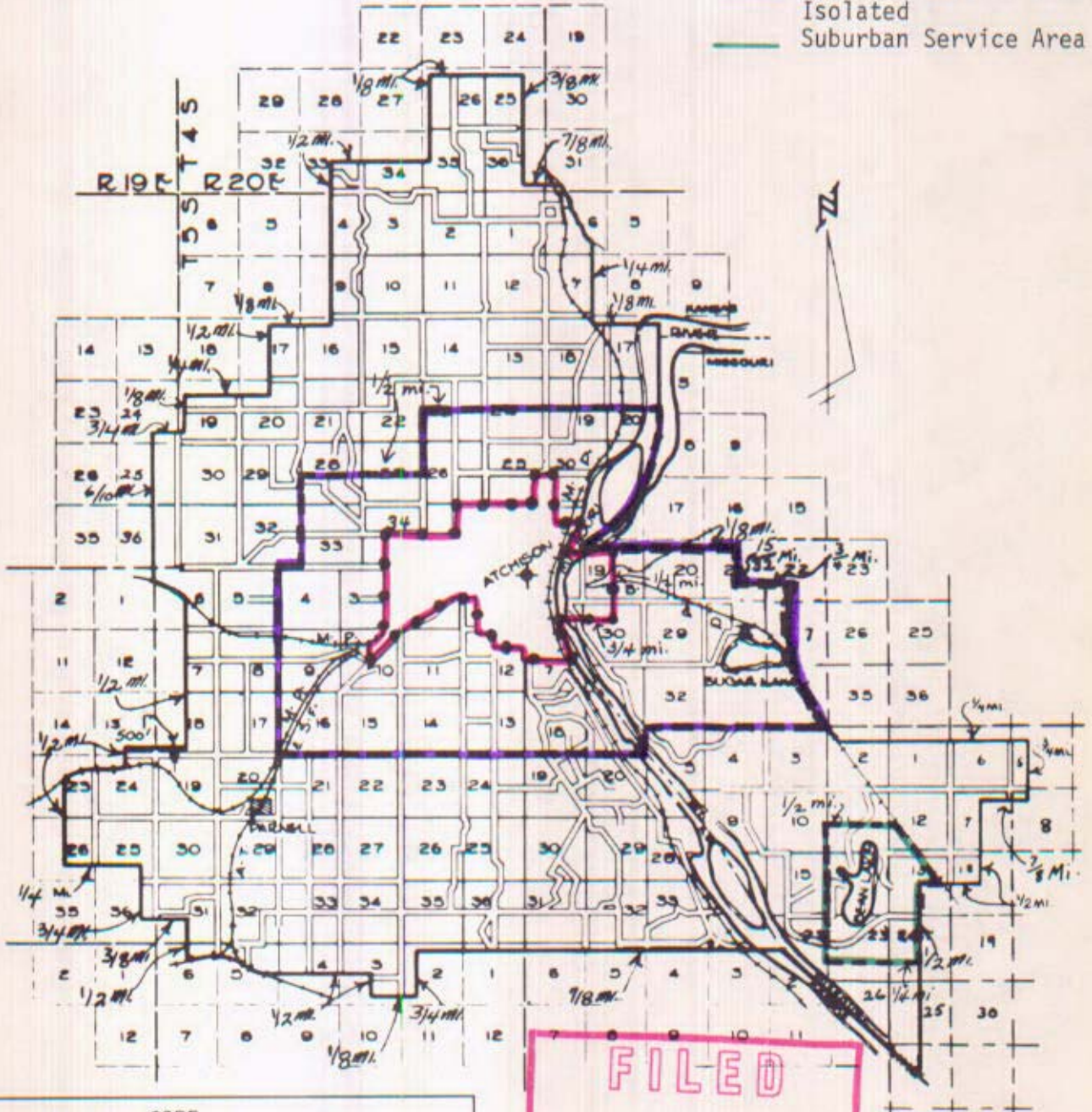

CODE

BELL CENTRAL OFFICE:

BASE RATE AREA LIMITS:

SUBURBAN SERVICE AREA LIMITS:

ISOLATED SUBURBAN SERVICE AREA LIMITS:

EXCHANGE AREA LIMITS:

SCALE: 3/8 INCH = 1 MILE

FILED

FEB 27 1971

Public Service Commission

Issued: JAN 28 1971

Effective: FEB 27 1971

By R. R. SHOCKLEY, Vice President, Missouri-Illinois
Southwestern Bell Telephone Company
St. Louis, Missouri

CANCELLED - Missouri Public Service Commission - 12/29/2005 - IN-2006-0232

NO SUPPLEMENT TO THIS TARIFF WILL BE ISSUED EXCEPT FOR THE PURPOSE OF CANCELING THIS TARIFF.

P. S. C. Mo. No. 17

BASE RATE AREA MAP

Beaufort, Missouri

RECEIVED
1st REVISED SHEET 2,
REPLACING ORIGINAL SHEET 2

MAY 20 1977

MISSOURI
Public Service Commission

1" = 2500'

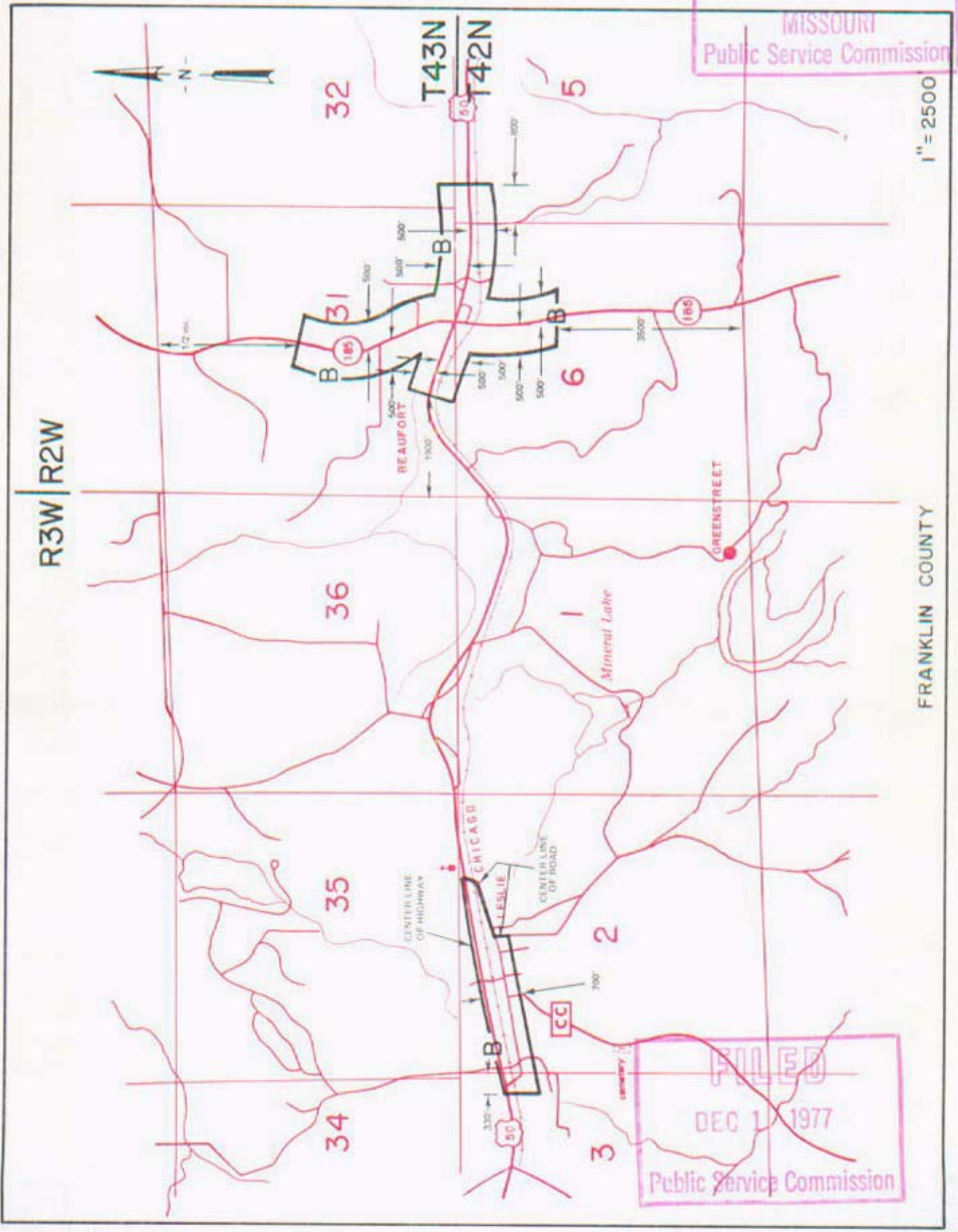

FILED
DEC 1 1977
Public Service Commission

By R. R. SHOCKLEY, Vice President, Missouri
Southwestern Bell Telephone

DEC 1 1977

CANCELLED - Missouri Public Service Commission - 12/29/2005 - IN-2005-0232

NO SUPPLEMENT TO THIS TARIFF WILL BE ISSUED EXCEPT FOR THE PURPOSE OF CANCELING THIS TARIFF.

P. S. C. Mo. No. 17

EXCHANGE AREA MAP

REPLACING 6th REVISED SHEET 3

Beaufort, Missouri

7th REVISED SHEET 3

MAY 20 1977

MISSOURI
Public Service Commission

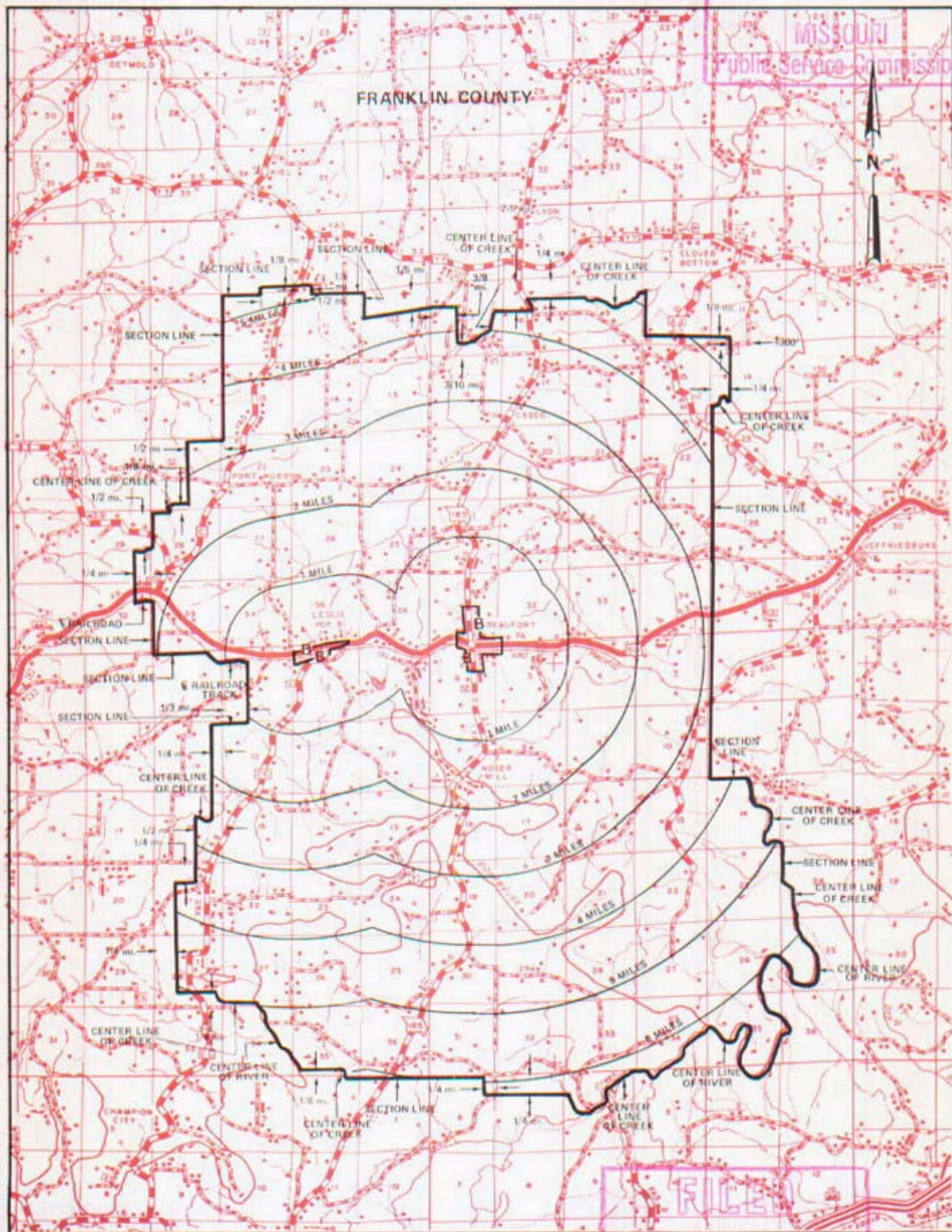

T44N
T43N

T43N
T42N

T42N
T41N

R4W | R3W

R3W | R2W

DEC 1 1977 R2W | R1W

By R. R. SHOCKLEY, Vice President, Missouri
Southwestern Bell Telephone Company

May 23 1977

Public Service Commission DEC 1 1977

CANCELLED - Missouri Public Service Commission - 12/29/2005 - IN-2006-0232

NO SUPPLEMENT TO THIS TARIFF WILL BE ISSUED EXCEPT FOR THE PURPOSE OF CANCELING THIS TARIFF.

P. S. C. Mo. No. 17
BASE RATE AREA MAP

Bell City, Missouri
ORIGINAL SHEET 2
REPLACING SOUTHEAST MISSOURI
TELEPHONE COMPANY P. S. C. Mo. No. 2
2nd REVISED SHEET 2

BELL CITY, MO.

CANCELLED - Missouri Public Service Commission - 12/29/2005 - IN-2006-0232



RECEIVED
DEC 7 1955
MISSOURI
Public Service Comm.

FILED
JAN 8 1956
PUBLIC SERVICE COMMISSION

CODE
BELL CENTRAL OFFICE: ◆
BASE RATE AREA LIMITS: ◆◆◆◆

NO SUPPLEMENT TO THIS TARIFF WILL BE ISSUED EXCEPT FOR THE PURPOSE OF CANCELING THIS TARIFF.

P. S. C. Mo. No. 17

EXCHANGE AREA MAP

Bell City, Missouri

RECEIVED
4th REVISED SHEET 3
REPLACING 3rd REVISED SHEET 3

FEB 14 1977

MISSOURI
Public Service Commission

T29N
T28N

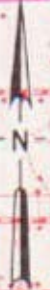

T28N
T27N

T27N
T26N

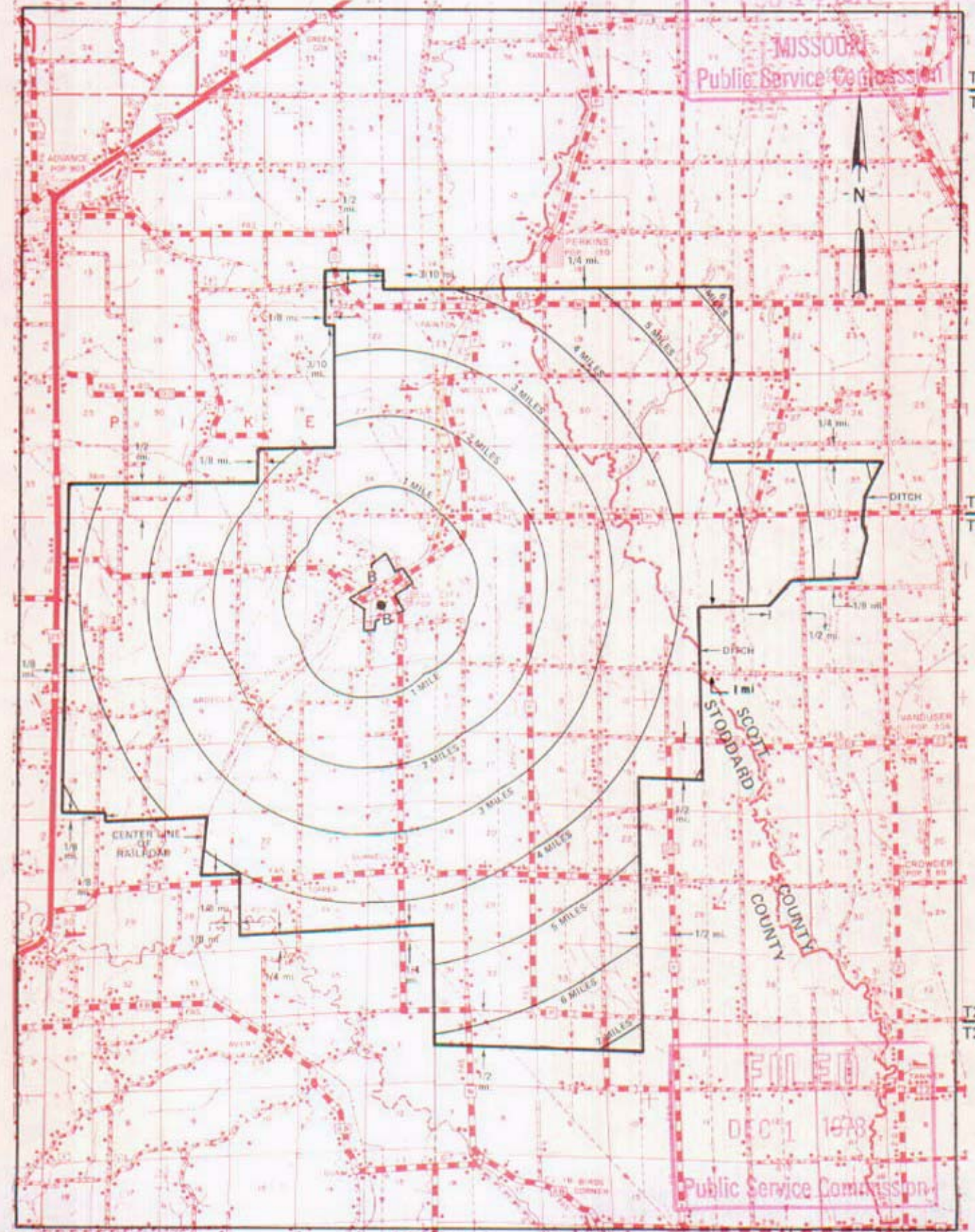

R9E | R10E

R10E | R11E

R11E | R12E

By R. R. SHOCKLEY, Vice President, Missouri
Southwestern Bell Telephone Company

FILED
DEC 1 1978
Public Service Commission

DEC 1 1978

CANCELLED - Missouri Public Service Commission - 12/29/2005 - IN-2006-0232

SBC PSC MO #17

Benton, Missouri

Original Sheet 2

Replacing 1st Revised Sheet 1-A

Southeast Missouri Tele. Company

P.S.C. Mo. No. 2

Non-Scannable Map

(Is viewable in the Data Center
200 Madison Street, 1st Floor
Jefferson City MO)

NO SUPPLEMENT TO THIS TARIFF WILL BE ISSUED EXCEPT FOR THE PURPOSE OF CANCELING THIS TARIFF.

P. S. C. Mo. No. 17

EXCHANGE AREA MAP

Benton, Missouri
3rd REVISED SHEET 3
REPLACING 2nd REVISED SHEET 3

FEB 14 1977

MISSOURI
Public Service Commission

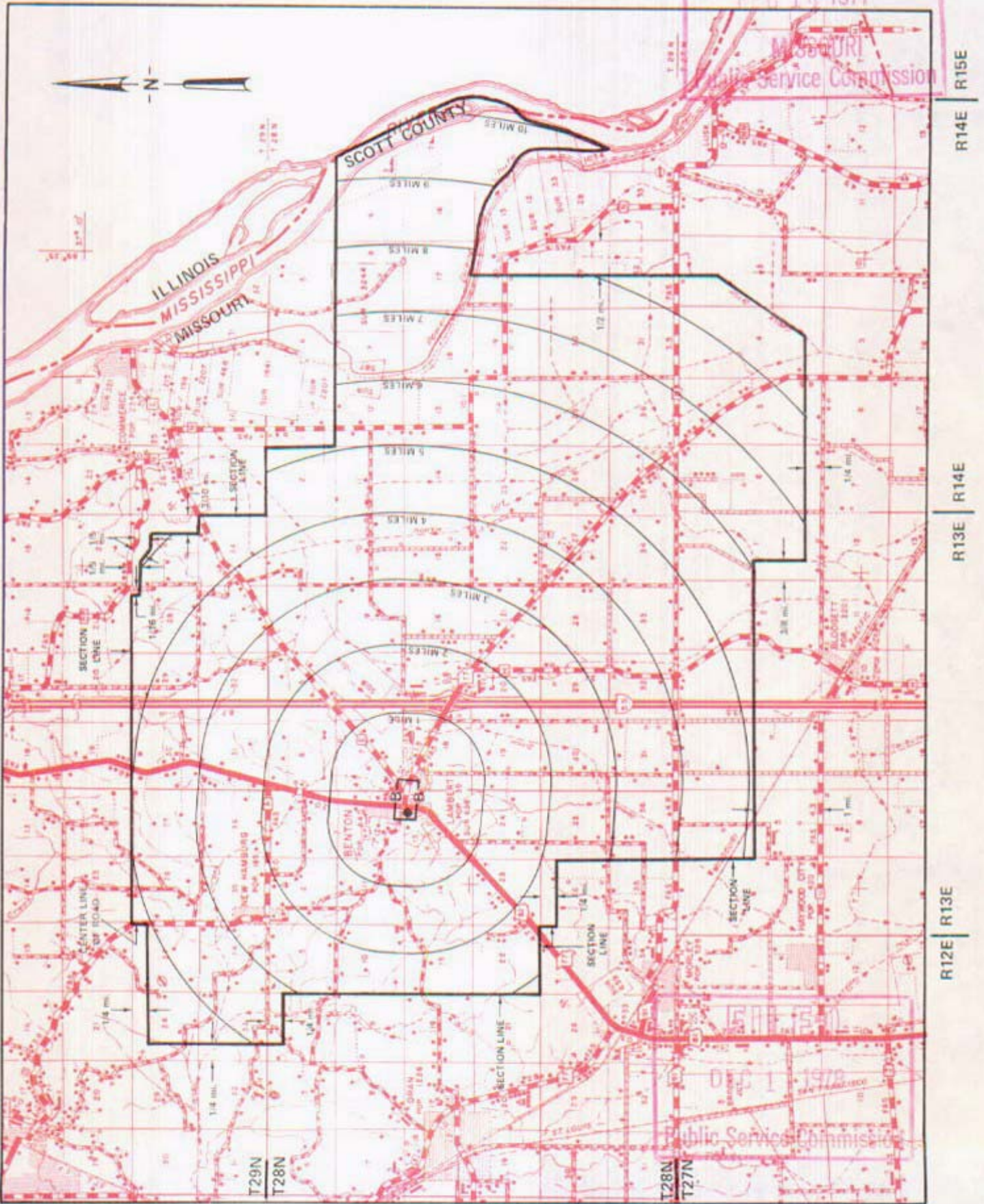

CANCELLED - Missouri Public Service Commission - 12/29/2005 - IN-2006-0232

By R. R. SHOCKLEY, Vice President, Missouri
Southwestern Bell Telephone Company
St. Louis, Missouri

DEC 1 1978

Effective April 15, 1977

Issued: February 15, 1977

SBC PSC MO #17
Billings, Missouri
2nd Revised Sheet 2
Replacing 1st Revised Sheet 2

Non-Scannable Map

(Is viewable in the Data Center
200 Madison Street, 1st Floor
Jefferson City MO)

RECEIVED

Billings, Missouri

NO SUPPLEMENT TO THIS TARIFF WILL BE ISSUED EXCEPT FOR THE PURPOSE OF CANCELING THIS TARIFF.

P. S. C. Mo. No. 17 EXCHANGE AREA MAP

7th REVISED SHEET 3 REPLACING 6th REVISED SHEET 3

CANCELLED Missouri Public Service Commission - 12/29/2005 - IN-2005-0232

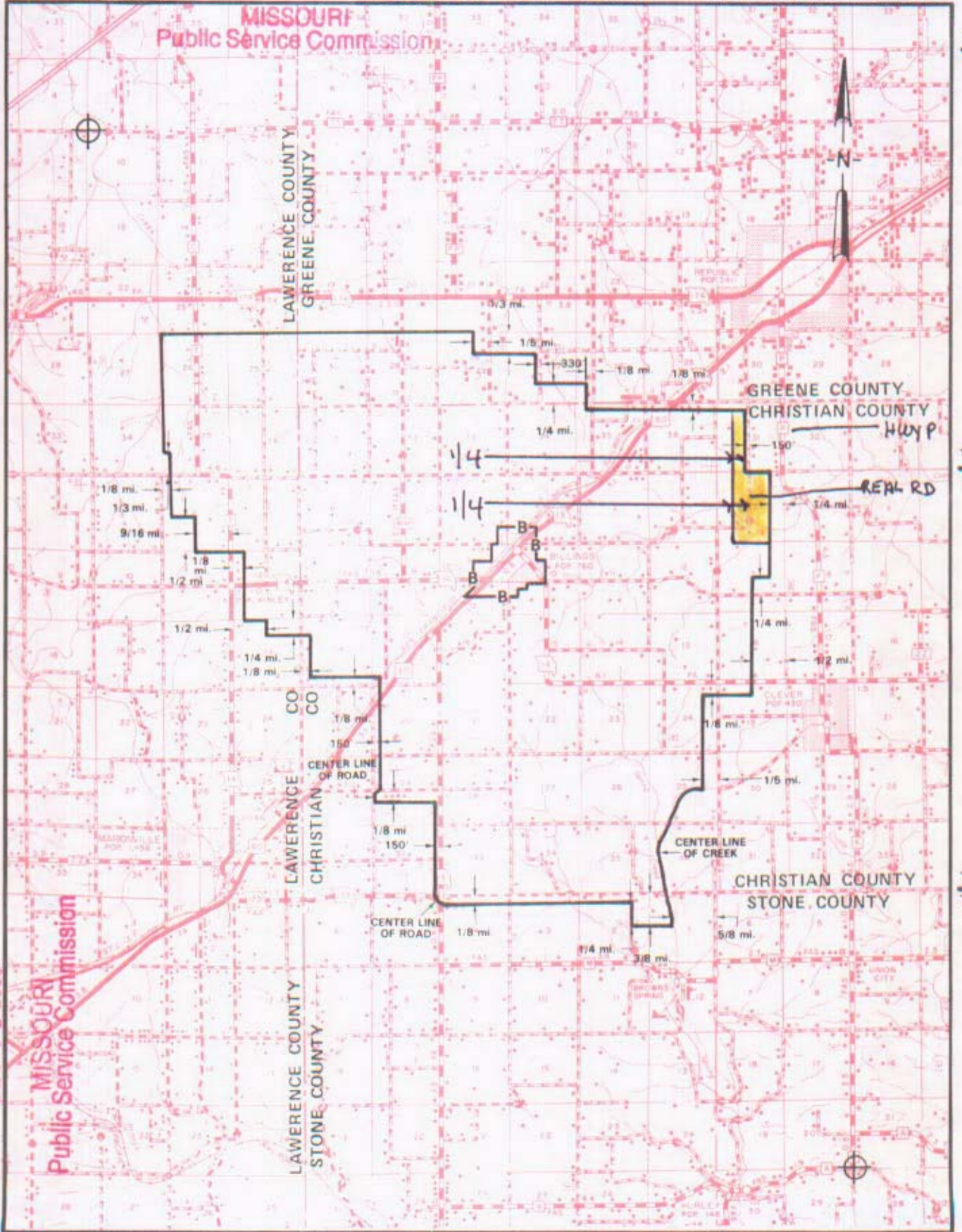

T29N
T28N
T28N
T27N
T27N
T26N

DEC 04 2000

MISSOURI Public Service Commission

R25W R24W R23W

November 3, 2000

By *PAY NEWTON*
R. D. BARRON, PRESIDENT, MISSOURI DIVISION
Southwestern Bell Telephone Company
St. Louis, Missouri

December 4, 2000

Issued: February 19, 1991

Effective: March 25, 1991

SBC PSC MO #17
Bismarck, Missouri
1st Revised Sheet 2
Replacing Original Sheet 2

Non-Scannable Map

(Is viewable in the Data Center
200 Madison Street, 1st Floor
Jefferson City MO)

NO SUPPLEMENT TO THIS TARIFF WILL BE ISSUED EXCEPT FOR THE PURPOSE OF CANCELING THIS TARIFF.

P. S. C. Mo. No. 17 EXCHANGE AREA MAP

Bismarck, Missouri

7th REVISED SHEET 3
REPLACING 5th REVISED SHEET 3

Missouri Public Service Commission

T37N

T36N

REC'D APR 19 1999

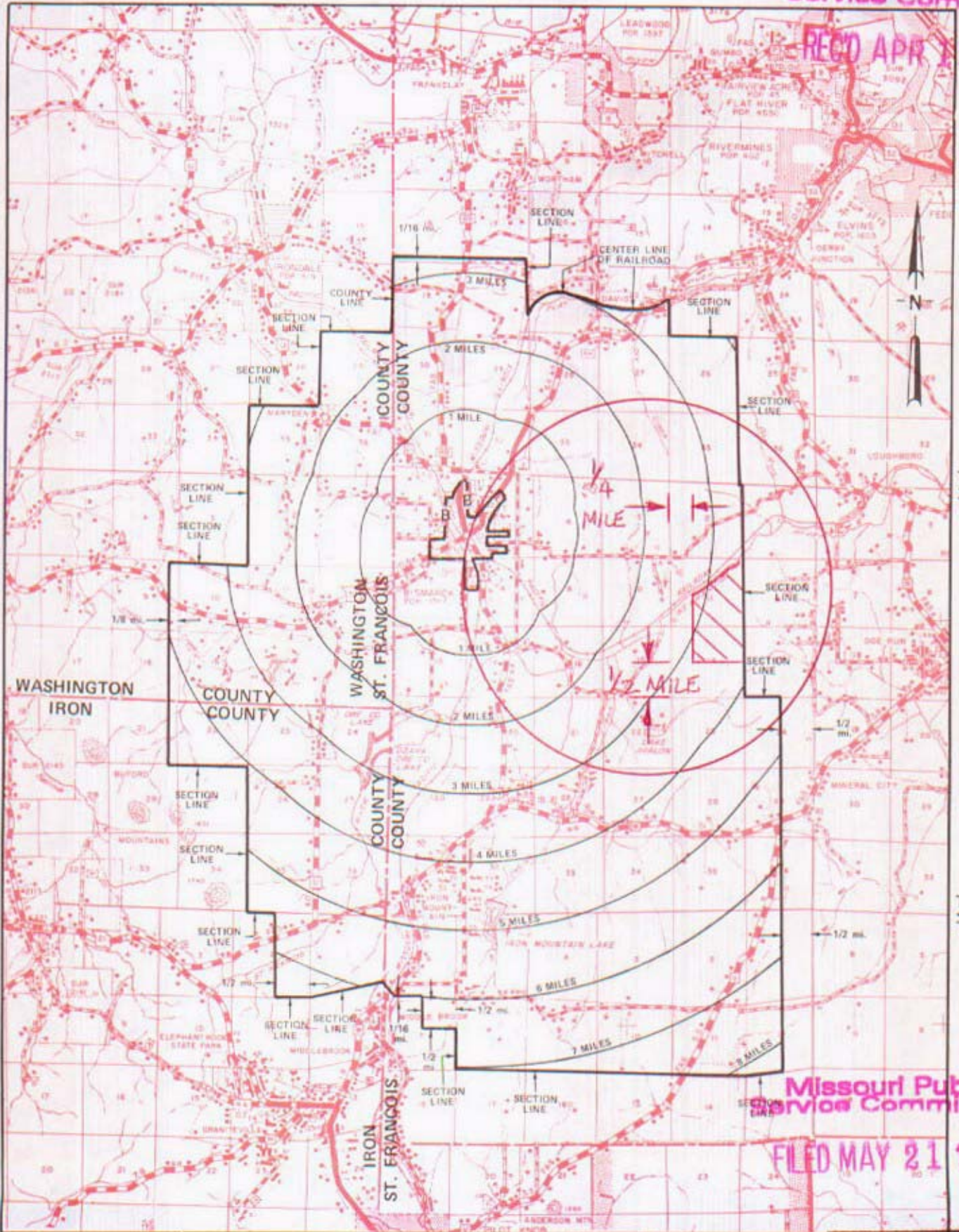

T36N

T35N

T35N

T34N

Missouri Public Service Commission

FILED MAY 21 1999

APR 19 1999

R3E | R4E Priscilla Hill-Ardoin R4E | R

By R. R. SHOCKLEY, Vice President, Missouri

Southwestern Bell Telephone Company

MAY 19 1999

JUL 1 MAY 21 1999

May 10, 1977

Effective

CANCELLED - Missouri Public Service Commission - 12/29/2005 - IN-2006-0232

SBC PSC MO #17
Bloomfield, Missouri
Original Sheet 2
Replacing 1st Revised Sheet 1-A

Non-Scannable Map

(Is viewable in the Data Center
200 Madison Street, 1st Floor
Jefferson City MO)

NO SUPPLEMENT TO THIS TARIFF WILL BE ISSUED EXCEPT FOR THE PURPOSE OF CANCELING THIS TARIFF.

P. S. C. Mo. No. 17

Bloomfield, Missouri

EXCHANGE AREA MAP

8th REVISED SHEET 3 REPLACING 7th REVISED SHEET 3

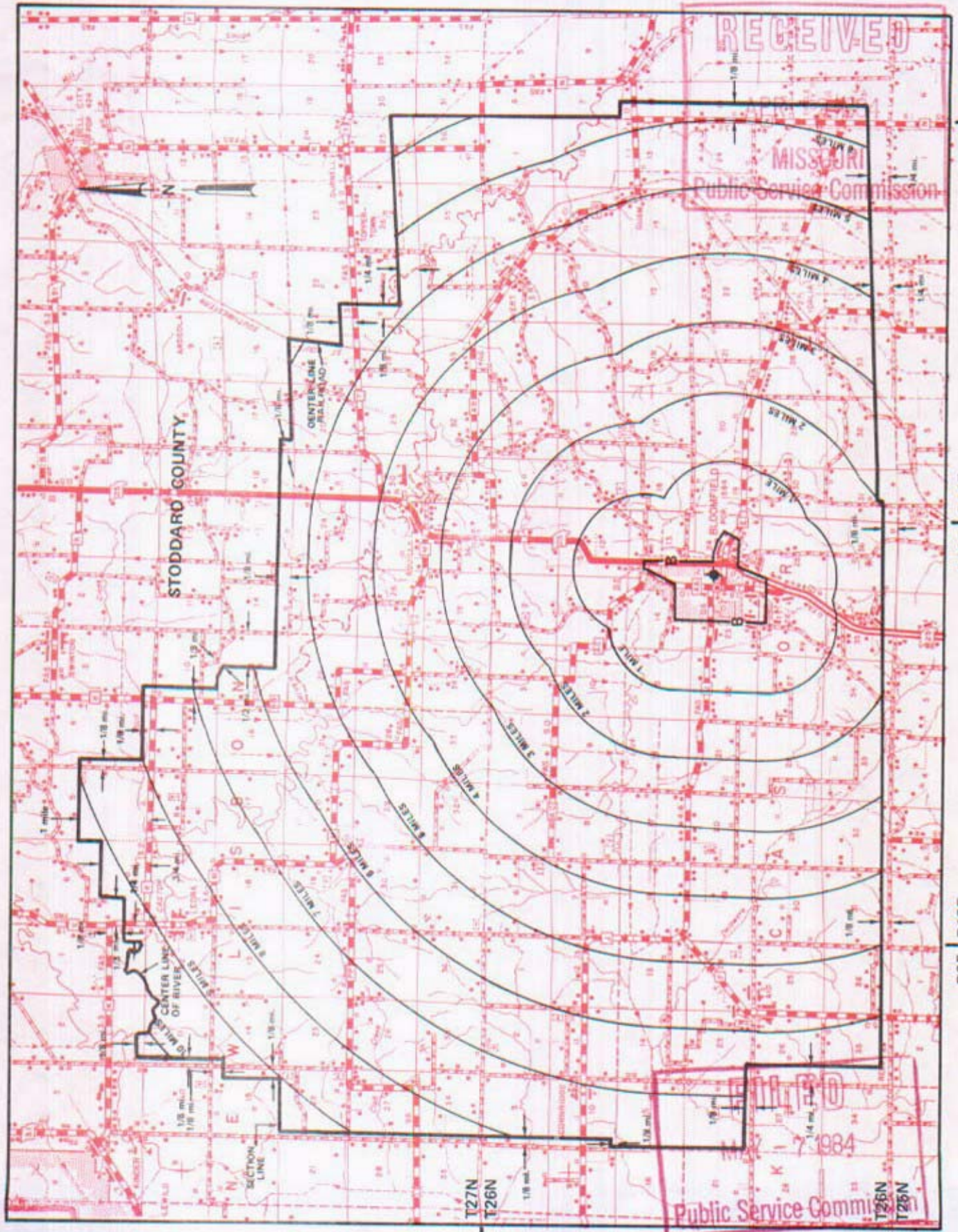

CANCELLED - Missouri Public Service Commission - 12/29/2005 - IN-2006-0232

RECEIVED

MISSOURI Public Service Commission

MAY 7 1984

Public Service Comm

By R. D. BARRON, President, Missouri DIVISION
Southwestern Bell Telephone Company

Issued: APRIL 6, 1984

NO SUPPLEMENT TO THIS TARIFF WILL BE ISSUED EXCEPT FOR THE PURPOSE OF CANCELING THIS TARIFF.

P. S. C. Mo. No. 17

Bloomdsdale, Missouri

BASE RATE AREA MAP

2nd REVISED SHEET 2 REPLACING 1st REVISED SHEET 2

RECEIVED

MAY 20 1977

MISSOURI 18 Public Service Commission

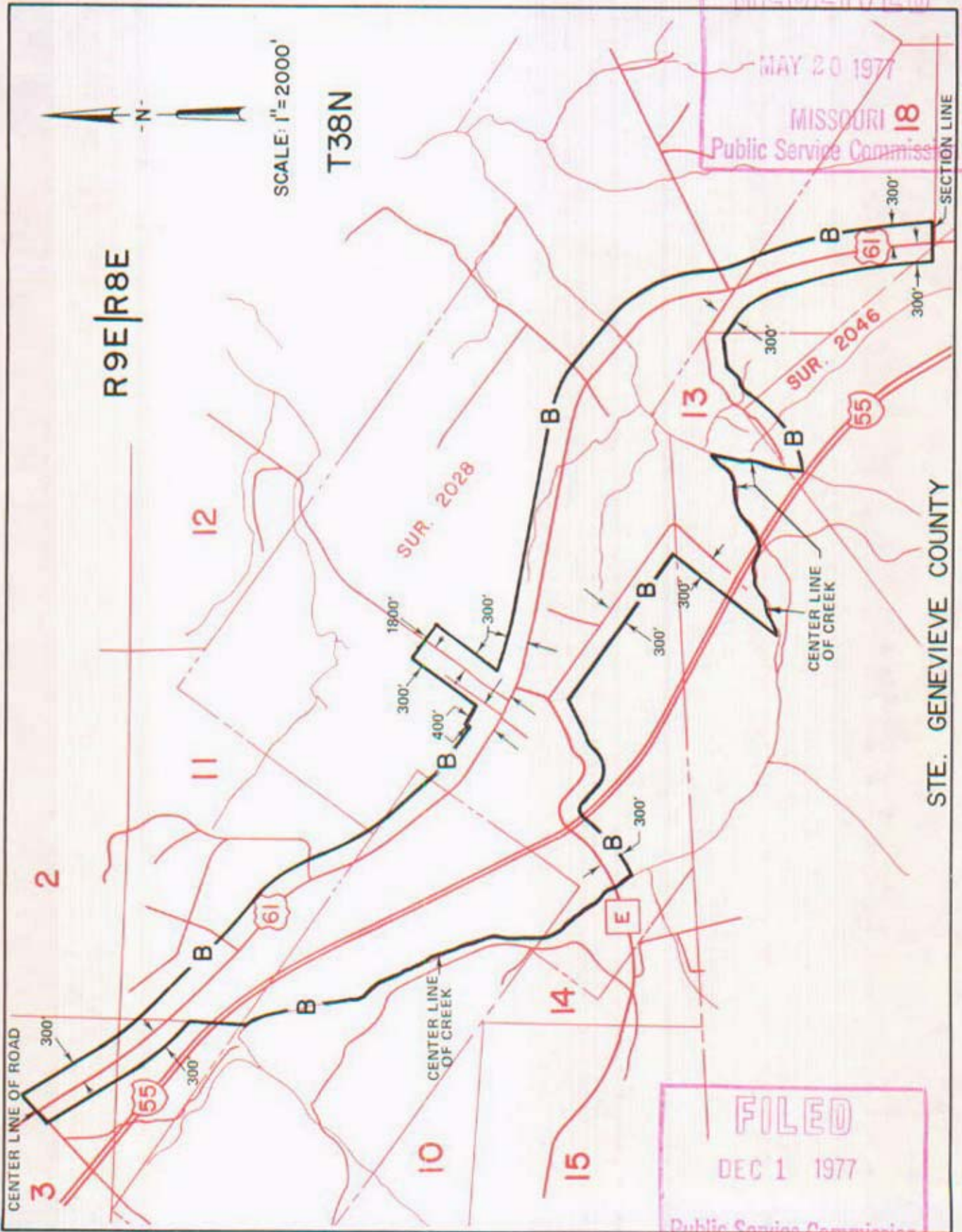

STE. GENEVIEVE COUNTY

FILED
DEC 1 1977
Public Service Commission

By R. R. SHOCKLEY, Vice President, Missouri

Southwestern Bell Telephone
St. Louis, Missouri

Issued MAY 23 1977

Effective: DEC 1 1977

CANCELLED - Missouri Public Service Commission - 12/29/2005 - IN-2006-0232

NO SUPPLEMENT TO THIS TARIFF WILL BE ISSUED EXCEPT FOR THE PURPOSE OF CANCELING THIS TARIFF.

P. S. C. Mo. No. 17 EXCHANGE AREA MAP

Bloomdsale, Missouri

12th REVISED SHEET 3
REPLACING 11th REVISED SHEET 3

CANCELLED - Missouri Public Service Commission - 12/29/2005 - IN-2006-0232

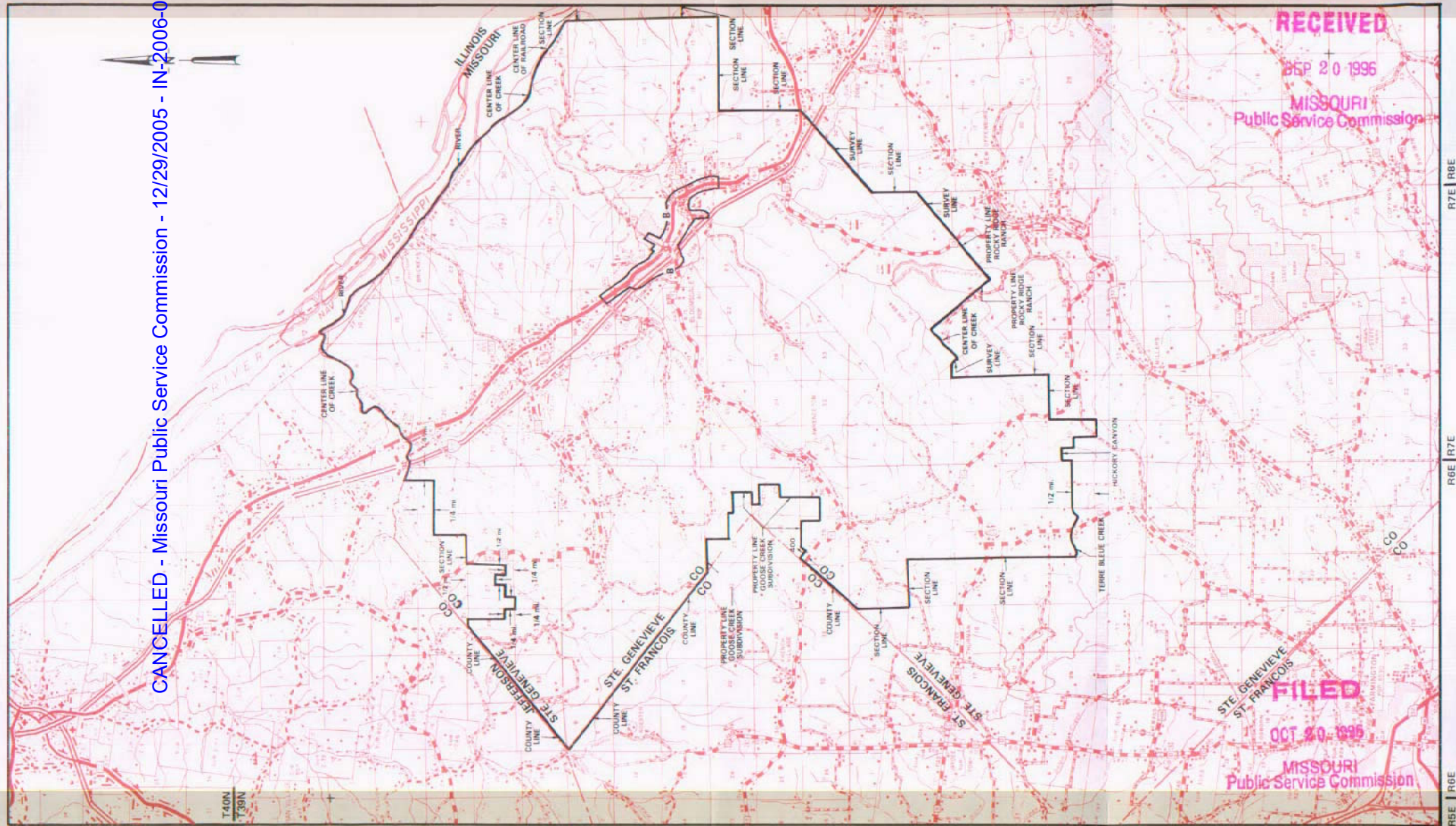

RECEIVED
SEP 20 1996

MISSOURI
Public Service Commission

FILED
OCT 20 1996

MISSOURI
Public Service Commission

By KAREN JENNINGS, President - Missouri
Southwestern Bell Telephone Company
St. Louis, Missouri

Issued: September 20, 1996

Effective: October 20, 1996

No Supplement to this tariff will be issued except for the purpose of canceling this tariff.

Missouri Portion-
Blytheville, Arkansas Exchange
24th Revised Sheet 1
Replacing 23rd Revised Sheet 1

(RT)

LOCAL EXCHANGE TARIFF

1.1. GENERAL

This Tariff is governed, except as otherwise specified herein, by all other Tariffs of the Southwestern Bell Telephone Company on file in the State of Missouri, which are hereby made a part of this Tariff. Unless otherwise specified, the charges quoted in this Tariff or in any other Missouri Tariff are for periods of one month, are payable monthly in advance and entitle the customer to exchange telephone service within the Blytheville Exchange Area and Extended Area Service to the Dell, Arkansas, Exchange.

This exchange area includes, in addition in the Missouri portion, certain territory in the State of Arkansas comprising the City of Blytheville and vicinity, as shown on the exchange area map for this exchange.

1.2 RATES

The rates for main and extension service do not include a Telephone Company-provided instrument, except for Semi-Public Service, which includes one station equipped with a coin-collecting device.

1.2.1 Within the Base Rate Area, As shown on The Related Exchange Area Map:

<u>Class of Service</u>	<u>Current Monthly Rates(1)</u>
Urban Service	
Business	
Flat Rate -	
One-Party Line	\$24.71(CR)
Multiline	31.32
PBX Trunk	31.32

(1) See Sheet 2 for maximum allowable rates.

Issued: October 17, 2005

Effective: December 1, 2005

By CINDY BRINKLEY, President-SBC Missouri
Southwestern Bell Telephone, L.P., d/b/a SBC Missouri
St. Louis, Missouri

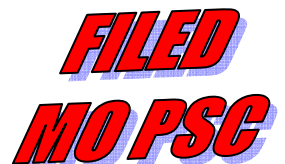

CANCELLED - Missouri Public Service Commission - 12/29/2005 - IN-2006-0232

No Supplement to this tariff will be issued except for the purpose of canceling this tariff.

Missouri Portion-
Blytheville, Arkansas, Exchange
23rd Revised Sheet 1
Replacing 22nd Revised Sheet 1

SOUTHWESTERN BELL TELEPHONE COMPANY
LOCAL EXCHANGE TARIFF

1.1. GENERAL

This Tariff is governed, except as otherwise specified herein, by all other Tariffs of the Southwestern Bell Telephone Company on file in the State of Missouri, which are hereby made a part of this Tariff. Unless otherwise specified, the charges quoted in this Tariff or in any other Missouri Tariff are for periods of one month, are payable monthly in advance and entitle the customer to exchange telephone service within the Blytheville Exchange Area and Extended Area Service to the Dell, Arkansas, Exchange.

This exchange area includes, in addition in the Missouri portion, certain territory in the State of Arkansas comprising the City of Blytheville and vicinity, as shown on the exchange area map for this exchange.

1.2 RATES

The rates for main and extension service do not include a Telephone Company-provided instrument, except for Semi-Public Service, which includes one station equipped with a coin-collecting device.

1.2.1 Within the Base Rate Area, As shown on The Related Exchange Area Map:

<u>Class of Service</u>	<u>Current Monthly Rates(1)</u>
Urban Service	
Business	
Flat Rate -	
One-Party Line	\$25.21(CR)
Multiline	31.32
PBX Trunk	31.32

CANCELLED
December 1, 2005

**MISSOURI PUBLIC
SERVICE COMMISSION**

(1) See Sheet 2 for maximum allowable rates.

Issued: October 15, 2004

Effective: December 1, 2004

By CINDY BRINKLEY, President-SBC Missouri
Southwestern Bell Telephone, L.P., d/b/a SBC Missouri
St. Louis, Missouri

**FILED
MO PSC**

No Supplement to this tariff will be issued except for the purpose of canceling this tariff.

Missouri Portion-
Blytheville, Arkansas Exchange
17th Revised Sheet 1.01
Replacing 16th Revised Sheet 1.01

LOCAL EXCHANGE TARIFF

1.2 RATES (cont'd)

1.2.1 Within the Base Rate Area, As shown on The Related Exchange Area Map: (cont'd)

<u>Class of Service</u>	<u>Current Monthly Rates(1)</u>
Urban Service (cont'd)	
Residence	
Flat Rate -	
One-Party Line	\$11.83(CR)
Lifeline	(2)
Multiline	15.00
PBX Trunk	15.00

- (1) See Sheet 2 for maximum allowable rates.
- (2) A customer eligible under established criteria can receive a discount from his or her bill for residential essential local telecommunications services, in accordance with P.S.C. Mo. – No. 24, Local Exchange Tariff, Section 1.2.2.E, regarding Lifeline Service.

Issued: October 17, 2005

Effective: December 1, 2005

By CINDY BRINKLEY, President-SBC Missouri
Southwestern Bell Telephone, L.P., d/b/a SBC Missouri
St. Louis, Missouri



CANCELLED - Missouri Public Service Commission - 12/29/2005 - IN-2006-0232

No Supplement to this tariff will be issued except for the purpose of canceling this tariff.

Missouri Portion-
Blytheville, Arkansas Exchange
16th Revised Sheet 1.01
Replacing 15th Revised Sheet 1.01

(RT)

LOCAL EXCHANGE TARIFF

1.2 RATES (cont'd)

1.2.1 Within the Base Rate Area, As shown on The Related Exchange Area Map: (cont'd)

	<u>Class of Service</u>	<u>Current Monthly Rates(1)</u>
	Urban Service (cont'd)	
	Residence	
	Flat Rate -	
(CT)(CR)	One-Party Line	\$12.07
	Lifeline	(2)
	Multiline	15.00
	PBX Trunk	15.00

CANCELLED

December 1, 2005

**MISSOURI PUBLIC
SERVICE COMMISSION**

- (1) See Sheet 2 for maximum allowable rates.
- (AT) (2) A customer eligible under established criteria can receive a discount from his or her bill for residential essential local telecommunications services, in accordance with P.S.C. Mo. – No. 24, Local Exchange Tariff, Section 1.2.2.E, regarding Lifeline Service.
- (AT)

Issued: April 1, 2005

Effective: May 1, 2005

By CINDY BRINKLEY, President-SBC Missouri
Southwestern Bell Telephone, L.P., d/b/a SBC Missouri
St. Louis, Missouri

TO-1998-0329

**FILED
MO PSC**

No Supplement to this tariff will be issued except for the purpose of canceling this tariff.

Missouri Portion-
Blytheville, Arkansas, Exchange
11th Revised Sheet 1.02
Replacing 10th Revised Sheet 1.02

(RT)

LOCAL EXCHANGE TARIFF

1.2. RATES (cont'd)

1.2.1 Within the Base Rate Area, As shown on The Related Exchange Area Map: (cont'd)

<u>Class of Service</u>	<u>Current Monthly Rates(4)</u>
Suburban Service (1)	
Flat Rate -	
Business – 4-Party (3)	\$19.68(CR)
Residence – 4-Party (3)	8.94(CR)
Rural Service (1)	
Flat Rate -	
Business – 4-Party (2)	22.35(CR)
Residence – 4-Party (2)	11.64(CR)

- (1) Applicable where service offered.
- (2) Rate applicable only in an area six to nine miles beyond the base rate area. Beyond nine miles, but not more than 12 miles beyond the base rate area, an additional 24 cent monthly charge applies. Beyond 12 miles from the base rate area, an additional 24 cent monthly charge applies.
- (3) Beyond three miles airline distance of the base rate area boundary, additional monthly charges apply per main suburban telephone—24 cents per one-half mile or fraction thereof airline distance.
- (4) See Sheet 2 for maximum allowable rates.

Issued: October 17, 2005

Effective: December 1, 2005

By CINDY BRINKLEY, President-SBC Missouri
Southwestern Bell Telephone, L.P., d/b/a SBC Missouri
St. Louis, Missouri

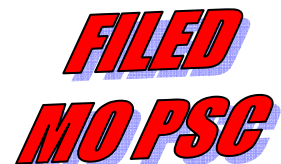

CANCELLED - Missouri Public Service Commission - 12/29/2005 - IN-2006-0232

No Supplement to this tariff will be issued except for the purpose of canceling this tariff.

Missouri Portion-
Blytheville, Arkansas, Exchange
10th Revised Sheet 1.02
Replacing 9th Revised Sheet 1.02

SOUTHWESTERN BELL TELEPHONE COMPANY
LOCAL EXCHANGE TARIFF

1.2. RATES (cont'd)

1.2.1 Within the Base Rate Area, As shown on The Related Exchange Area Map: (cont'd)

<u>Class of Service</u>	<u>Current Monthly Rates(4)</u>
Suburban Service (1)	
Flat Rate -	
Business – 4-Party (3)	\$20.08(CR)
Residence – 4-Party (3)	9.12(CR)
Rural Service (1)	
Flat Rate -	
Business – 4-Party (2)	22.79(CR)
Residence – 4-Party (2)	11.87(CR)

CANCELLED

December 1, 2005

**MISSOURI PUBLIC
SERVICE COMMISSION**

- (1) Applicable where service offered.
- (2) Rate applicable only in an area six to nine miles beyond the base rate area. Beyond nine miles, but not more than 12 miles beyond the base rate area, an additional 24 (CR) cent monthly charge applies. Beyond 12 miles from the base rate area, an additional 24 (CR) cent monthly charge applies.
- (3) Beyond three miles airline distance of the base rate area boundary, additional monthly charges apply per main suburban telephone—24(CR) cents per one-half mile or fraction thereof airline distance.
- (4) See Sheet 2 for maximum allowable rates.

Issued: October 15, 2004

Effective: December 1, 2004

By CINDY BRINKLEY, President-SBC Missouri
Southwestern Bell Telephone, L.P., d/b/a SBC Missouri
St. Louis, Missouri

**FILED
MO PSC**

No Supplement to this tariff will be issued except for the purpose of canceling this tariff.

Missouri Portion-
Blytheville, Arkansas, Exchange
6th Revised Sheet 2
Replacing 5th Revised Sheet 2

(RT)

LOCAL EXCHANGE TARIFF

1.2. RATES (cont'd)

1.2.1 Within the Base Rate Area, As shown on The Related Exchange Area Map: (cont'd)

<u>Class of Service</u>	<u>Maximum Rates</u>
Urban Service	
Business	
Flat Rate -	
One-Party Line	\$24.71(CR)
Residence	
Flat Rate -	
One-Party Line	11.83(CR)
Lifeline(1)	8.57
Suburban Service	
Flat Rate -	
Business – 4-Party	19.68(CR)
Residence – 4-Party	8.94(CR)
Rural Service	
Flat Rate -	
Business – 4-Party	22.35(CR)
Residence – 4-Party	11.64(CR)

(1) See P.S.C. Mo. – No. 24, Local Exchange Tariff, Section 1.2.2.E, for description, terms and conditions related to Lifeline Service.

Issued: October 17, 2005

Effective: December 1, 2005

By CINDY BRINKLEY, President-SBC Missouri
Southwestern Bell Telephone, L.P., d/b/a SBC Missouri
St. Louis, Missouri

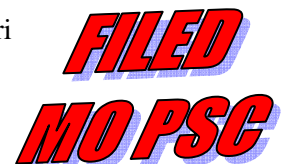

CANCELLED - Missouri Public Service Commission - 12/29/2005 - IN-2006-0232

No Supplement to this tariff will be issued except for the purpose of canceling this tariff.

Missouri Portion-
Blytheville, Arkansas, Exchange
5th Revised Sheet 2
Replacing 4th Revised Sheet 2

SOUTHWESTERN BELL TELEPHONE COMPANY
LOCAL EXCHANGE TARIFF

1.2. RATES (cont'd)

1.2.1 Within the Base Rate Area, As shown on The Related Exchange Area Map: (cont'd)

<u>Class of Service</u>	<u>Maximum Rates</u>
Urban Service	
Business	
Flat Rate -	
One-Party Line	\$25.21(CR)
Residence	
Flat Rate -	
One-Party Line	12.07
Lifeline(1)	8.57
Suburban Service	
Flat Rate -	
Business – 4-Party	20.08
Residence – 4-Party	9.12
Rural Service	
Flat Rate -	
Business – 4-Party	22.79
Residence – 4-Party	11.87(CR)

CANCELLED

December 1, 2005

**MISSOURI PUBLIC
SERVICE COMMISSION**

(1) See P.S.C. Mo. – No. 24, Local Exchange Tariff, Section 1.2.2.E, for description, terms and conditions related to Lifeline Service.

Issued: October 15, 2004

Effective: December 1, 2004

By CINDY BRINKLEY, President-SBC Missouri
Southwestern Bell Telephone, L.P., d/b/a SBC Missouri
St. Louis, Missouri

**FILED
MO PSC**

NO SUPPLEMENT TO THIS TARIFF WILL BE ISSUED EXCEPT FOR THE PURPOSE OF CANCELING THIS TARIFF.

Missouri Portion Blytheville, Arkansas

P. S. C. Mo. No. 17 EXCHANGE AREA MAP

RECEIVED
10th REVISED SHEET 2
REPLACING 9th REVISED SHEET 2
SEP 25 1978
MISSOURI
Public Service Commission

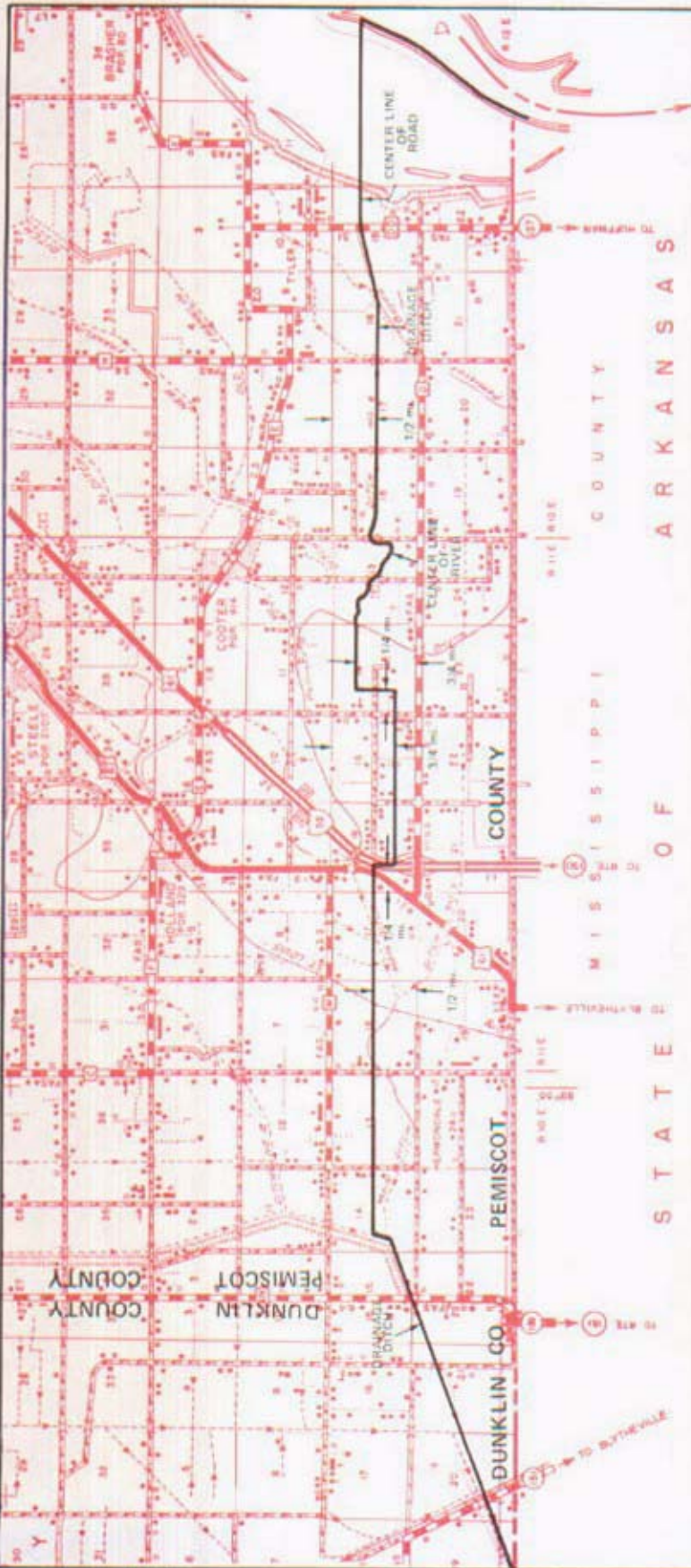

STATE OF MISSISSIPPI COUNTY ARKANSAS

CANCELLED - Missouri Public Service Commission - 12/29/2005 - IN-2006-0232

R11E | R12E

R10E | R11E

FILED
APR 1 - 1979
Public Service Commission

T17N
T16N

By R. R. SHOCKLEY, Vice President, Missouri
Southwestern Bell Telephone Company

Issued: SEPTEMBER 25 1978

APR 1 - 1979

NO SUPPLEMENT TO THIS TARIFF WILL BE ISSUED EXCEPT FOR THE PURPOSE OF CANCELING THIS TARIFF.

Bonne Terre, Mo.
FIRST REVISED SHEET 1-A
REPLACING ORIGINAL SHEET 1-A

P. S. C. Mo. No. 2
SOUTHEAST MISSOURI TELEPHONE COMPANY
INITIAL RATE AREA MAP

RECEIVED
MAR 21 1950
MISSOURI
Public Service Comm.

FILED

MAR 21 1950
Case No. 11742
Public Service Commission

CANCELLED - Missouri Public Service Commission - 12/29/2005 - IN-2006-0232

Bonne Terre, Mo.

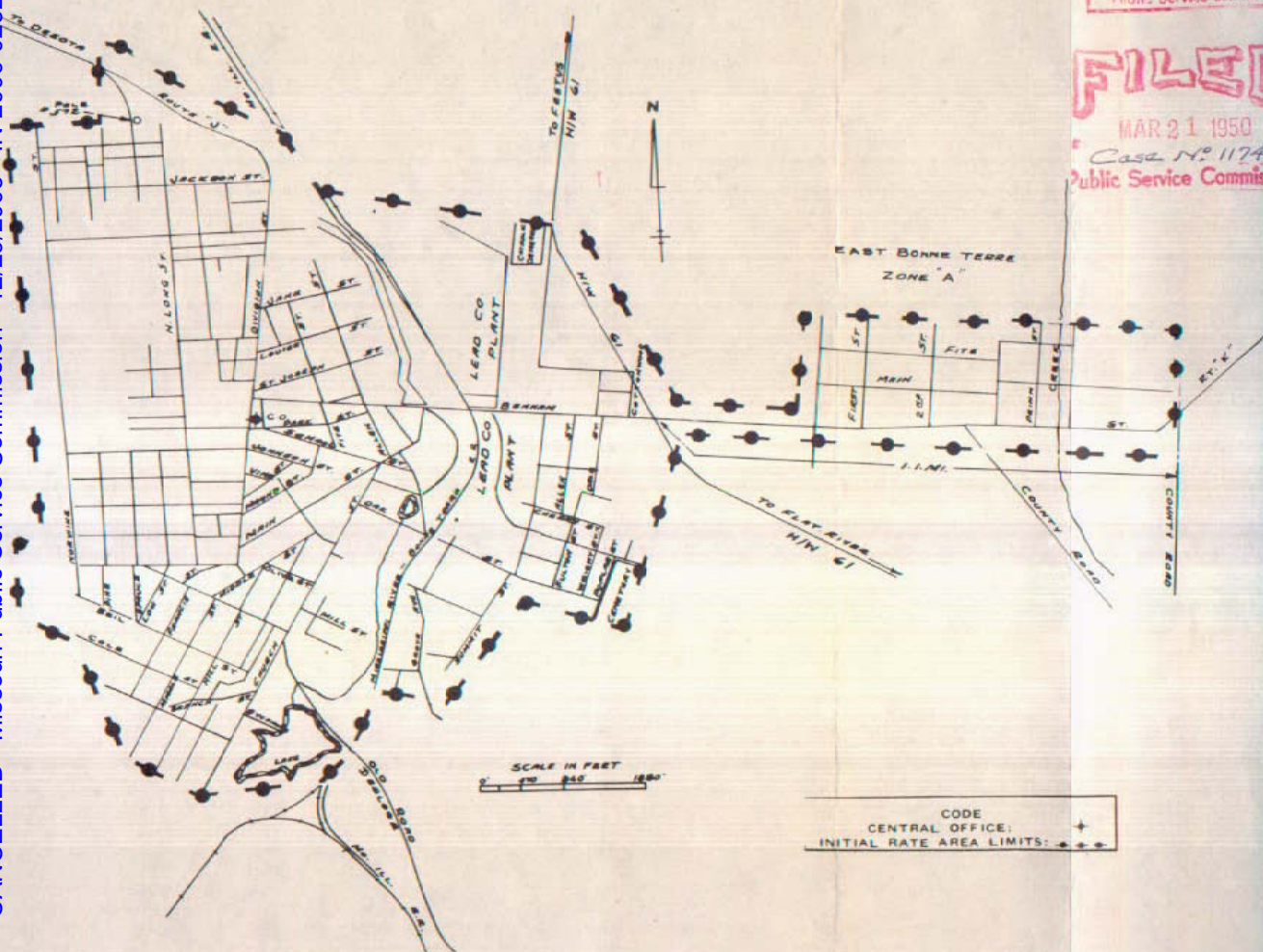

Issued: March 20, 1950

By C. W. BOUTIN, President and General Manager
Cape Girardeau, Mo.

Effective: March 21, 1950

NO SUPPLEMENT TO THIS TARIFF WILL BE ISSUED EXCEPT FOR THE PURPOSE OF CANCELING THIS TARIFF.

P. S. C. Mo. No. 17
EXCHANGE AREA MAP

Bonne Terre, Missouri

8th REVISED SHEET 3
REPLACING 7th REVISED SHEET 3

CANCELLED - Missouri Public Service Commission - 12/29/2005 - IN-2006-0232

RECEIVED
JUL 14 1978
MISSOURI
Public Service Commission

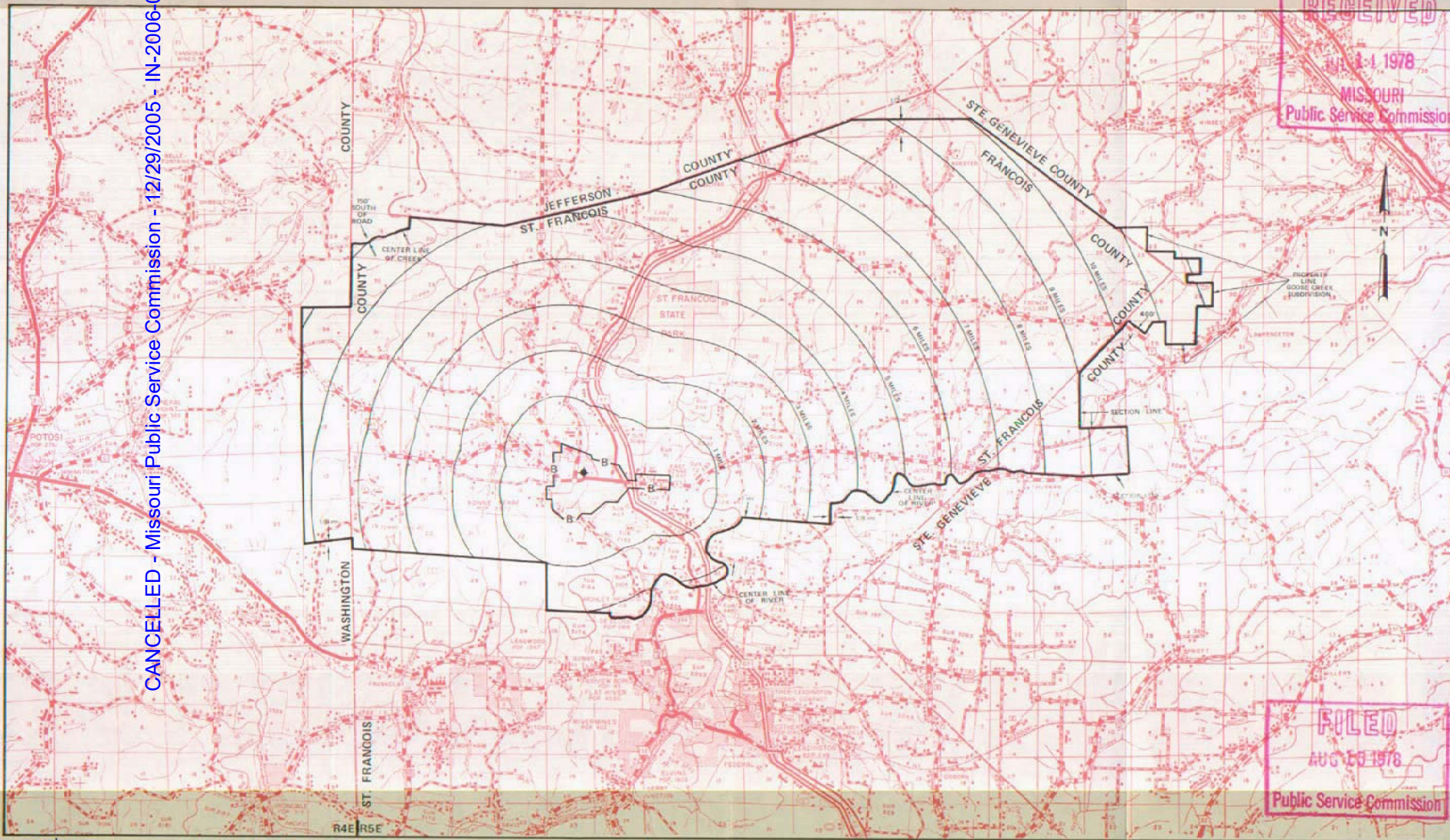

T39N
T38N
T37N
T36N

FILED
AUG 15 1978
Public Service Commission

By R. R. SHOCKLEY, Vice President, Missouri
Southwestern Bell Telephone
St. Louis, Missouri

Issued: JULY 14, 1978

Effective: AUGUST 15, 1978

THIS TARIFF WILL
BE FOR THE PURPOSE OF
FF.

2nd Boonville, Missouri
FIRST REVISED SHEET 2
REPLACING ORIGINAL SHEET 2
1ST Revised

P. S. C.-Mo. No. 17
BASE RATE AREA MAP

RECEIVED
JUN 27 1950
MISSOURI
Public Service Comm.

CANCELLED - Missouri Public Service Commission - 12/29/2005 - IN-2006-0232

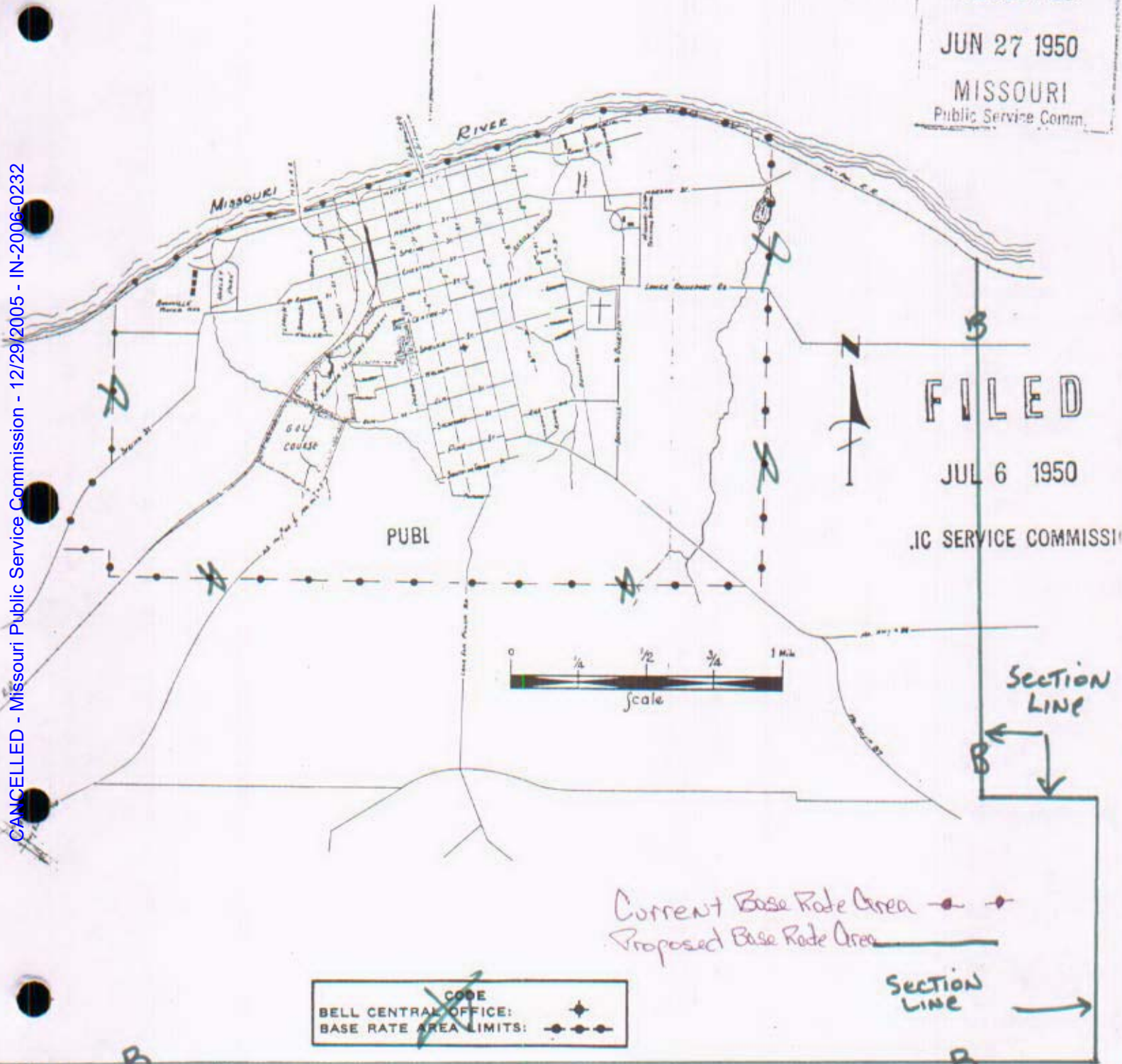

FILED
JUL 6 1950
PUBLIC SERVICE COMMISSION

Current Base Rate Area - - -
Proposed Base Rate Area - - -

CODE
BELL CENTRAL OFFICE:
BASE RATE AREA LIMITS:

B

1/2 mile from Center of I-70

B

SEP 12 1998

Priscilla Hill-Arbin, President-Missouri
By H. R. TOWLES, General Manager
Southwestern Bell Telephone Company
St. Louis, Missouri

Effective: July 6, 1950
~~SEP 26 1998~~
OCT 12 1998

NO SUPPLEMENT TO THIS TARIFF WILL BE ISSUED EXCEPT FOR THE PURPOSE OF CANCELING THIS TARIFF

P. S. C. Mo. No. 17 EXCHANGE AREA MAP

Current Base Rate Area — B —
Proposed Base Rate Area — 8 —

Boonville, Missouri
7th REVISED SHEET 3
REPLACING 7th REVISED SHEET 3

Missouri Public Service Commission
RECD SEP 11 1998

CANCELLED - Missouri Public Service Commission - 12/29/2005 - IN-2006-0232

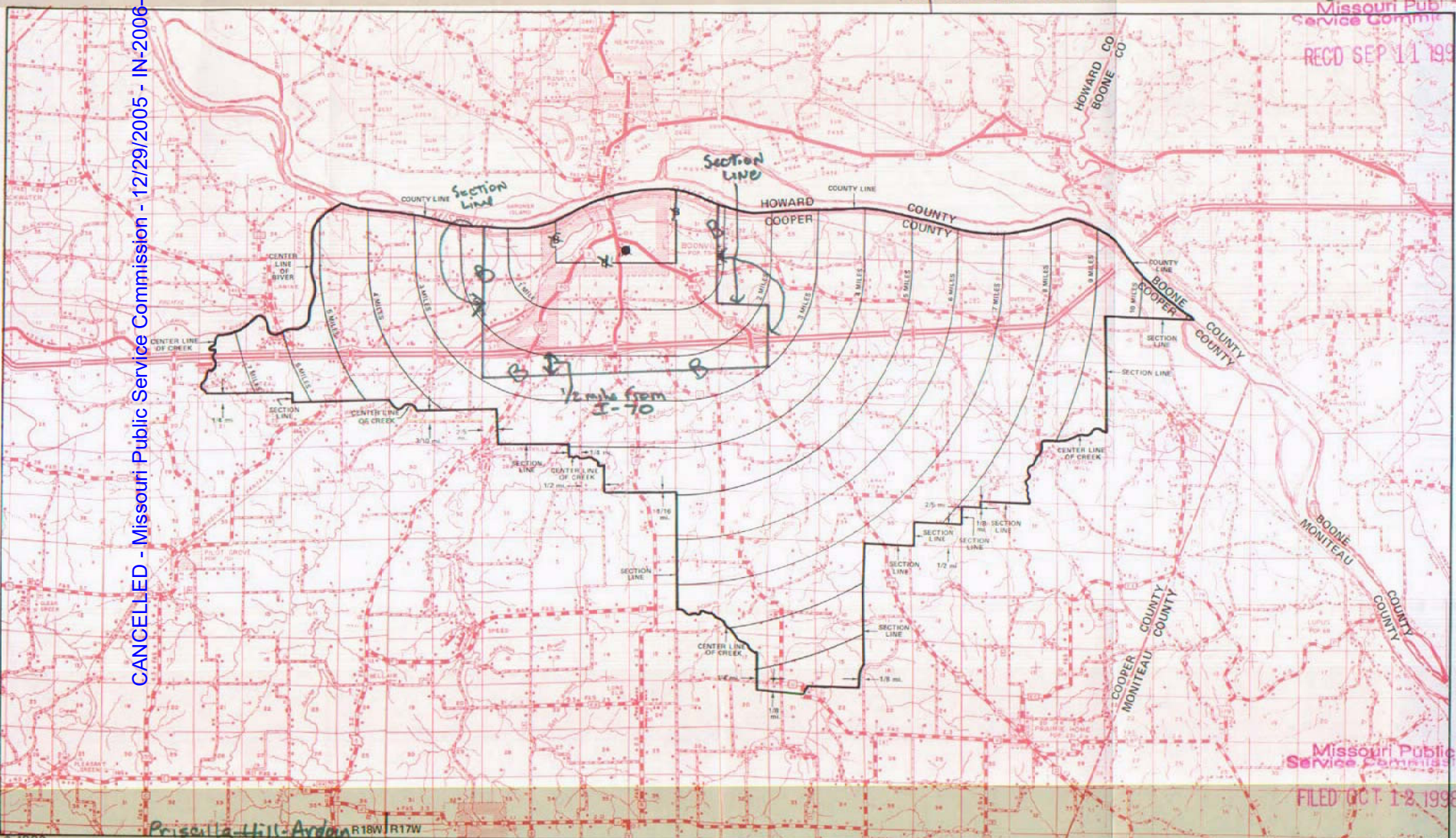

T49N
T48N

T48N
T47N

Missouri Public Service Commission

FILED OCT 1 8 1998

SEP 12 1998
R14W R18W
Issued: August 26 1997

By R. R. SHOCKLEY, Vice President, Missouri
Southwestern Bell Telephone Company
St. Louis, Missouri

R17W R16W

R16W R15W

R15W R14W

OCT 1 8 1998
DEC 01 1998

Effective: _____

NO SUPPLEMENT TO THIS TARIFF WILL
BE ISSUED EXCEPT FOR THE PURPOSE OF
CANCELING THIS TARIFF.

Bowling Green, Missouri
ORIGINAL SHEET 2
REPLACING ORIGINAL SHEET 1-A

P. S. C.-Mo. No. 17
BASE RATE AREA MAP

CANCELLED - Missouri Public Service Commission - 12/29/2005 - IN-2006-0232

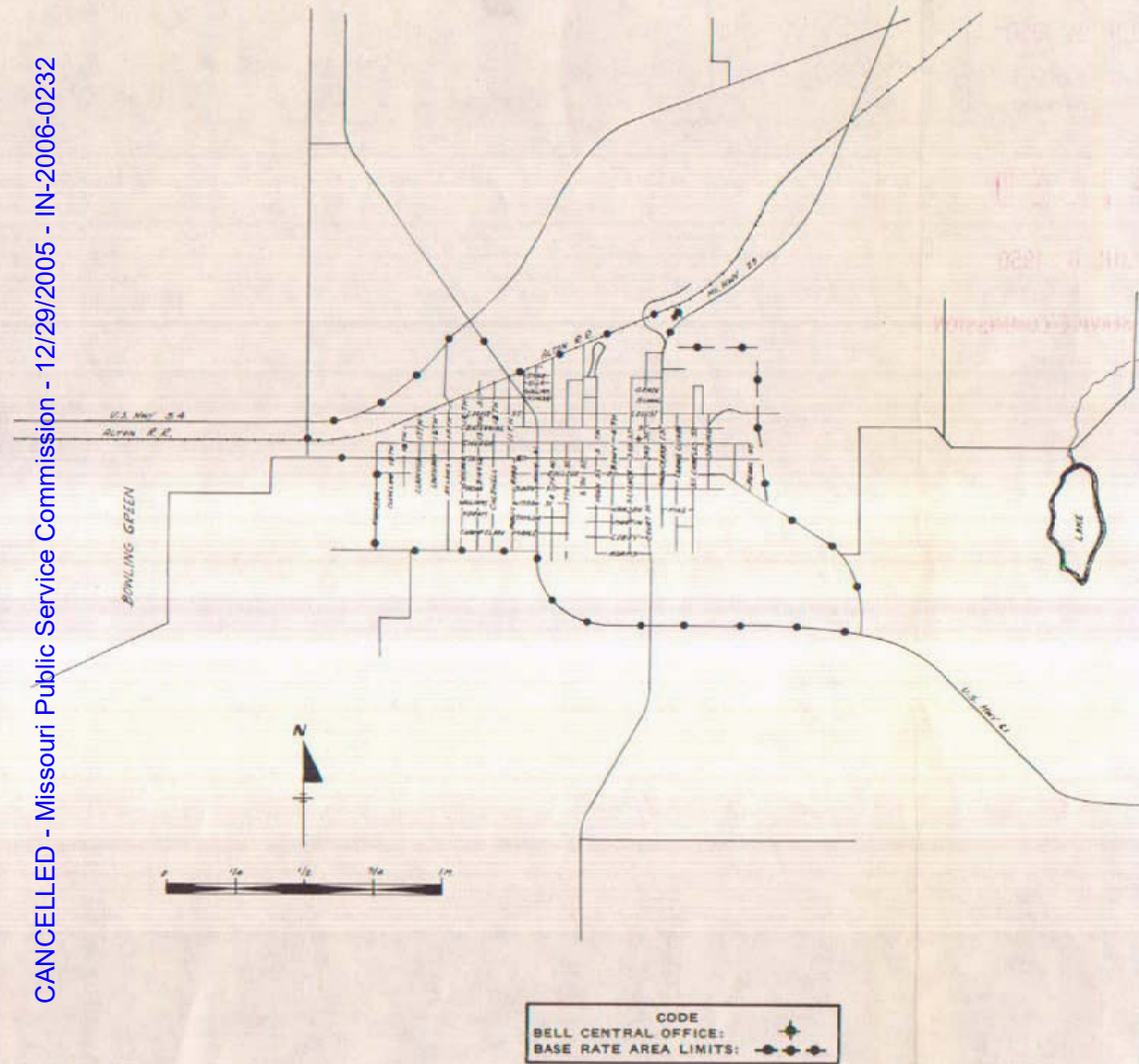

Issued: June 27, 1950

By H. R. TOWLES, General Manager
Southwestern Bell Telephone Company
St. Louis, Missouri

Effective: July 6, 1950

NO SUPPLEMENT TO THIS TARIFF WILL BE ISSUED EXCEPT FOR THE PURPOSE OF CANCELING THIS TARIFF.

P. S. C. Mo. No. 17 EXCHANGE AREA MAP

Bowling Green, Missouri

RECEIVED
BIB REVISED SHEET
BIB REVISED SHEET

JUL 11 1977

MISSOURI
Public Service Commission

T54N
T53N

T53N
T52N

T52N
T51N

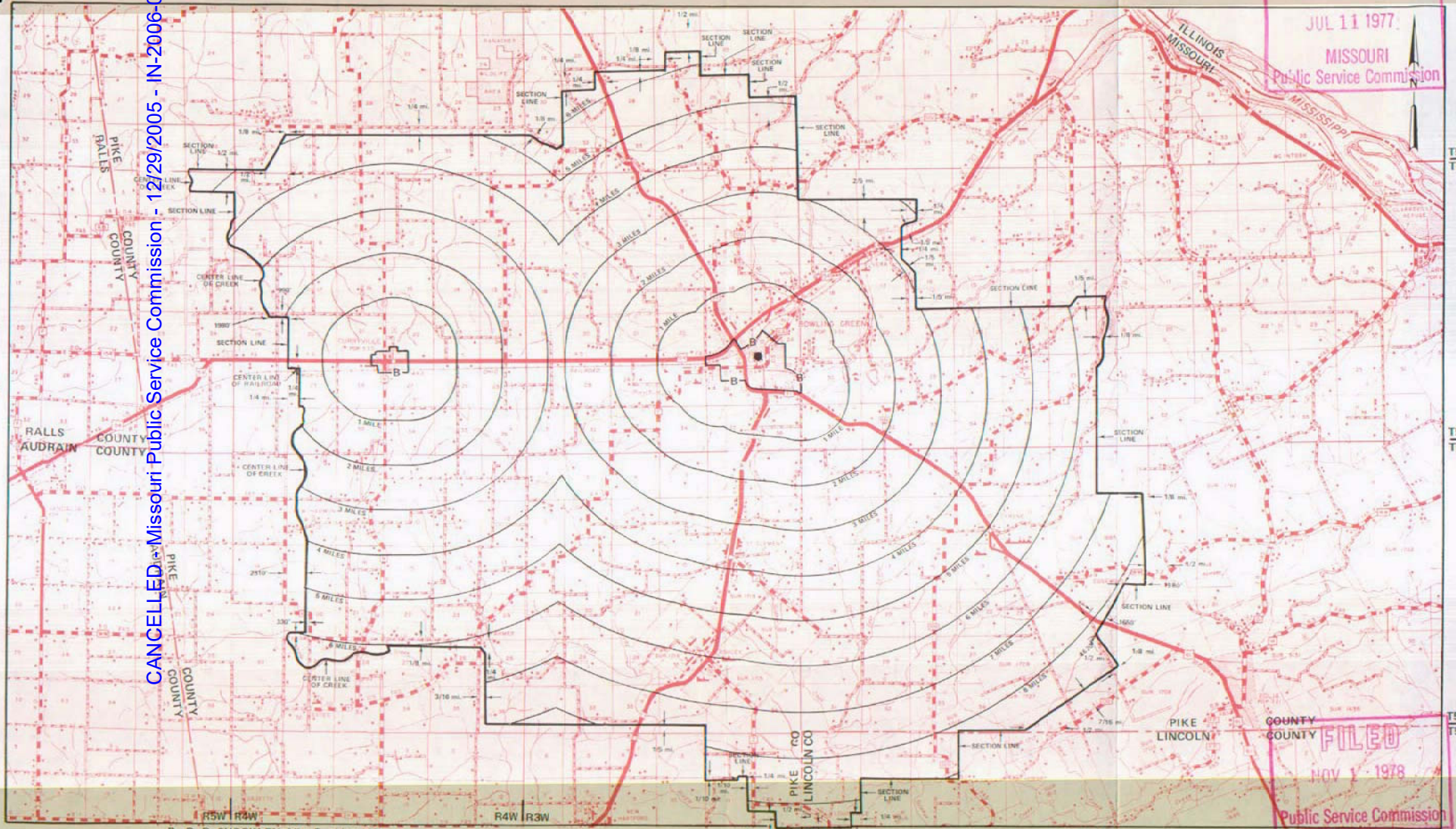

CANCELLED by Missouri Public Service Commission - 12/29/2005 - IN-2006-0232

FILED

NOV 1 1978

Public Service Commission

R1W R1E

Effective: NOV 1 - 1978

By R. R. SHOCKLEY, Vice President, Missouri
Southwestern Bell Telephone Company
St. Louis, Missouri

Issued: July 11, 1977

SBC PSC MO #17
Brookfield, Missouri
2nd Revised Sheet 2
Replacing 1st Sheet 2

Non-Scannable Map

(Is viewable in the Data Center
200 Madison Street, 1st Floor
Jefferson City MO)

NO SUPPLEMENT TO THIS TARIFF WILL BE ISSUED EXCEPT FOR THE PURPOSE OF CANCELING THIS TARIFF.

P. S. C. Mo. No. 17

EXCHANGE AREA MAP

Brookfield, Missouri

RECEIVED
16th REVISED SHEET 3
REPLACING 14th REVISED SHEET 3

AUG 24 1979

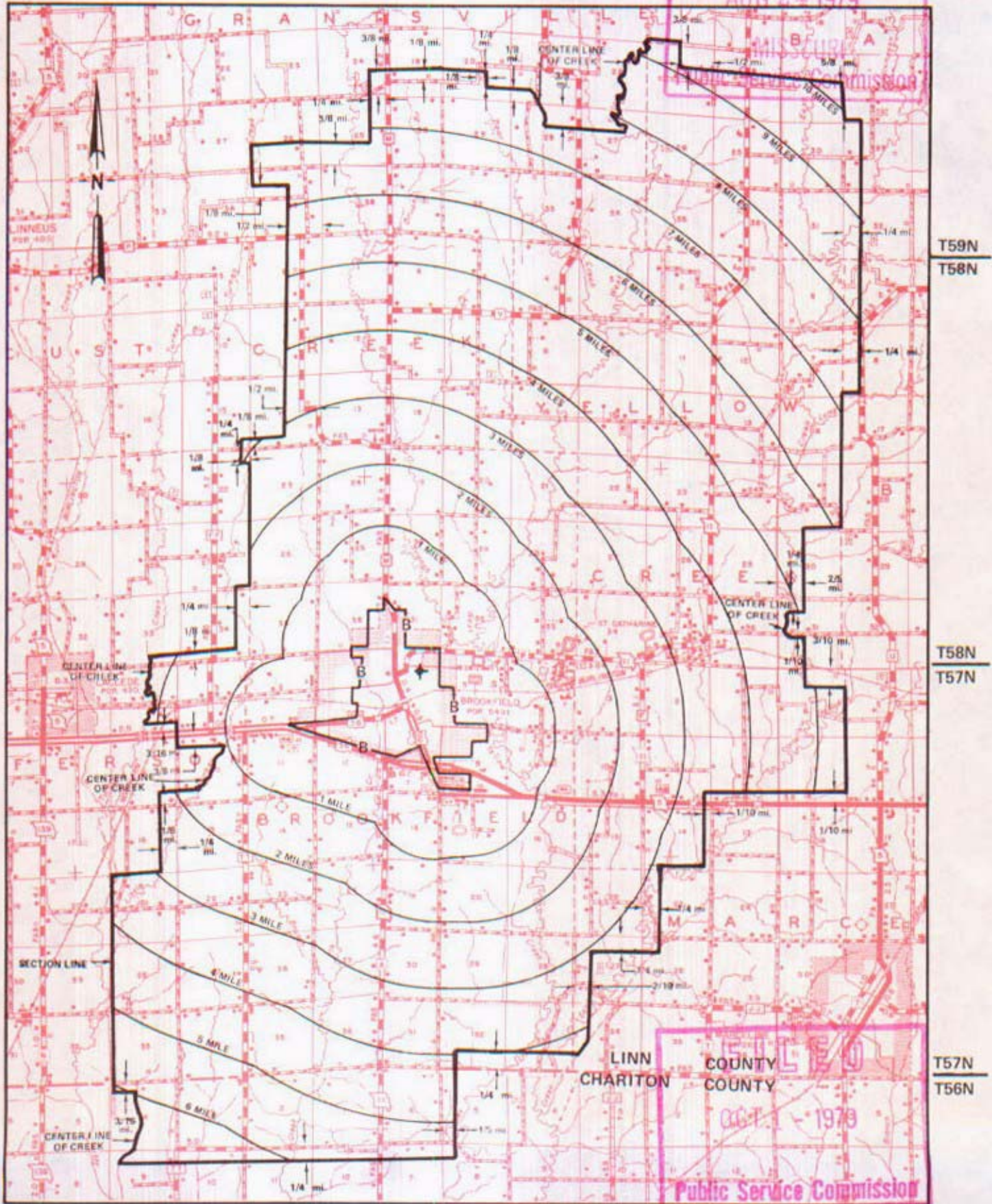

R20W | R19W

R19W | R18W

By R. R. SHOCKLEY, Vice President, Missouri
Southwestern Bell Telephone Company

OCT 1 1979

CANCELLED - Missouri Public Service Commission - 12/29/2005 - IN-2006-0232

NO SUPPLEMENT TO THIS TARIFF WILL BE ISSUED EXCEPT FOR THE PURPOSE OF CANCELING THIS TARIFF.

Camdenton, Missouri
1st REVISED SHEET 2
REPLACING ORIGINAL SHEET 2

P. S. C. Mo. No. 1
(Canceling all Previous Schedules)

INITIAL RATE AREA MAP

LINNCREEK, MO



RECEIVED
AUG 29 1950
MISSOURI
Public Service Comm.

FILED

OCT 1 1950

PUBLIC SERVICE COMMISSION

CAMDENTON, MO

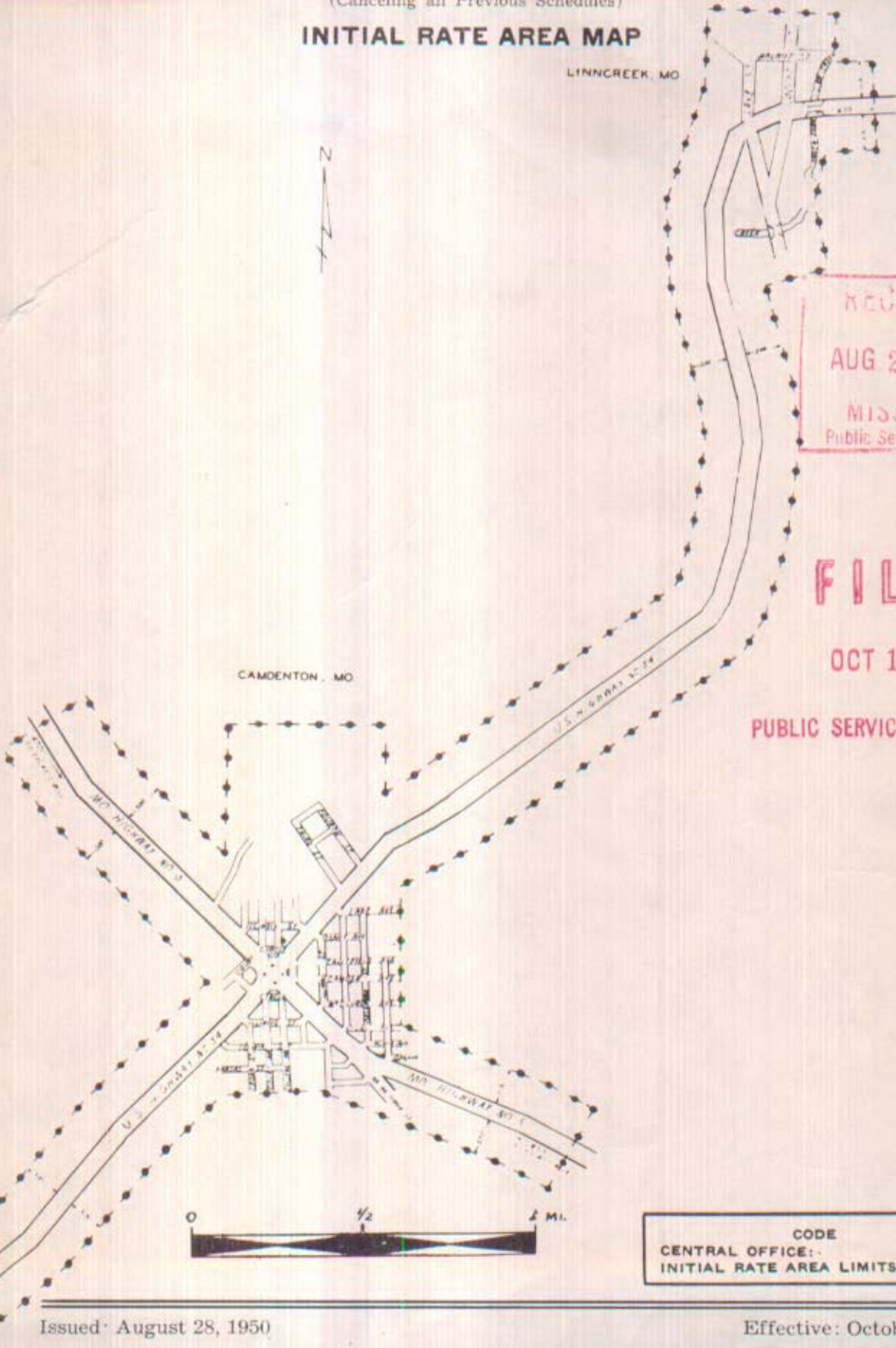

CODE
CENTRAL OFFICE: [Symbol]
INITIAL RATE AREA LIMITS: [Symbol]

Issued: August 28, 1950

Effective: October 1, 1950

By T. L. LEONARD, President
Ozark Central Telephone Company
St. Louis, Missouri

CANCELLED - Missouri Public Service Commission - 12/29/2005 - IN-2006-0232

P. S. C. Mo. No. 17
Camdenton North
ISLAND BASE RATE AREA

RECEIVED
APR 27 1972
MISSOURI
Public Service Commission

CAMDENTON NORTH ISLAND BASE RATE AREA

CANCELLED - Missouri Public Service Commission - 12/29/2005 - IN-2006-0232

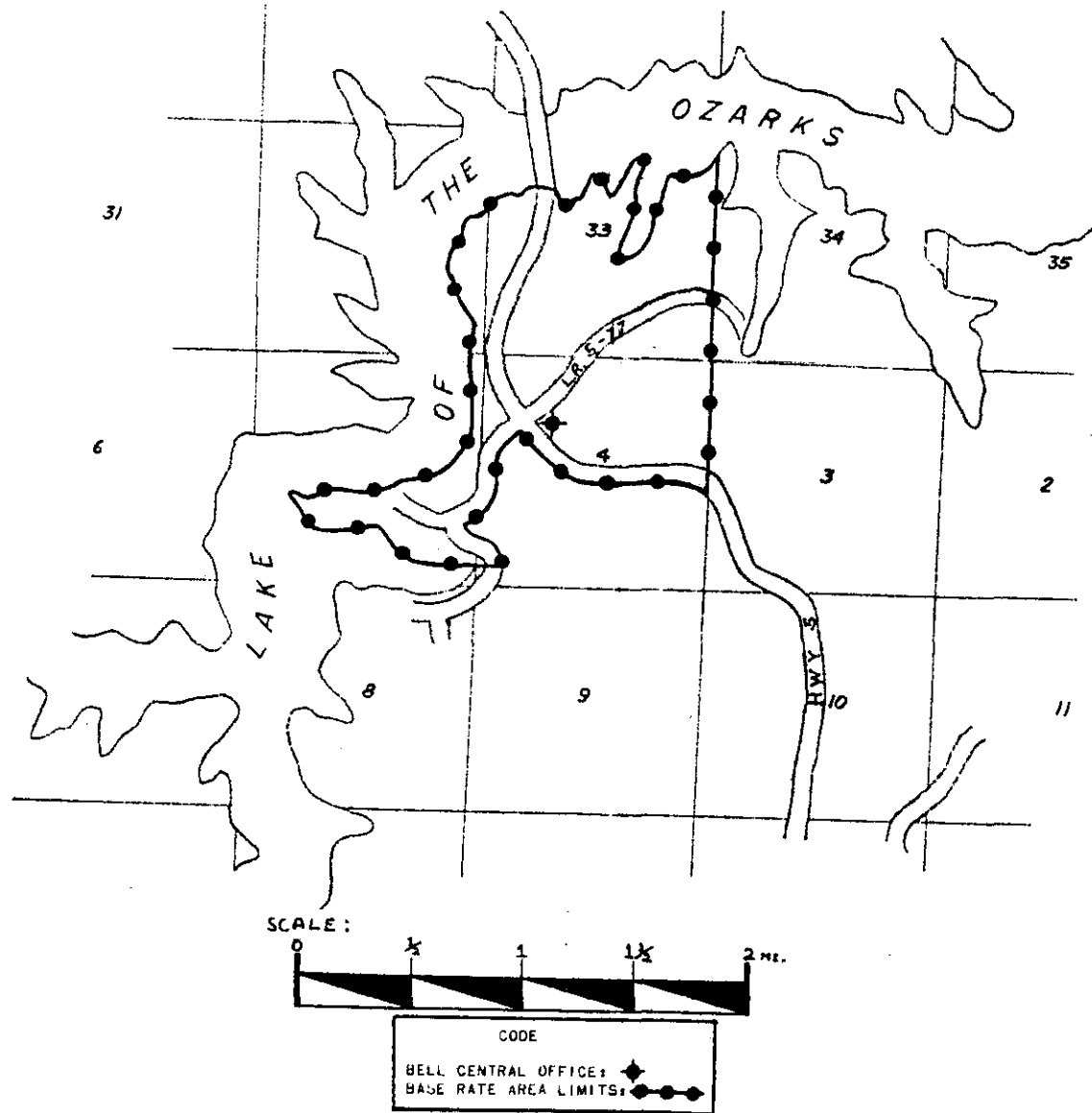

FILED
JUN 4 1972
Public Service Commission

NO SUPPLEMENT TO THIS TARIFF WILL BE ISSUED EXCEPT FOR THE PURPOSE OF CANCELING THIS TARIFF.

P. S. C. Mo. No. 17
EXCHANGE AREA MAP

Missouri Public Service Commission

Camdenton, Missouri

REC'D SEP 21 1998

REPLACING 13th REVISED SHEET 3
12th REVISED SHEET 3

CANCELLED - Missouri Public Service Commission - 12/29/2005 - IN-2006-0232

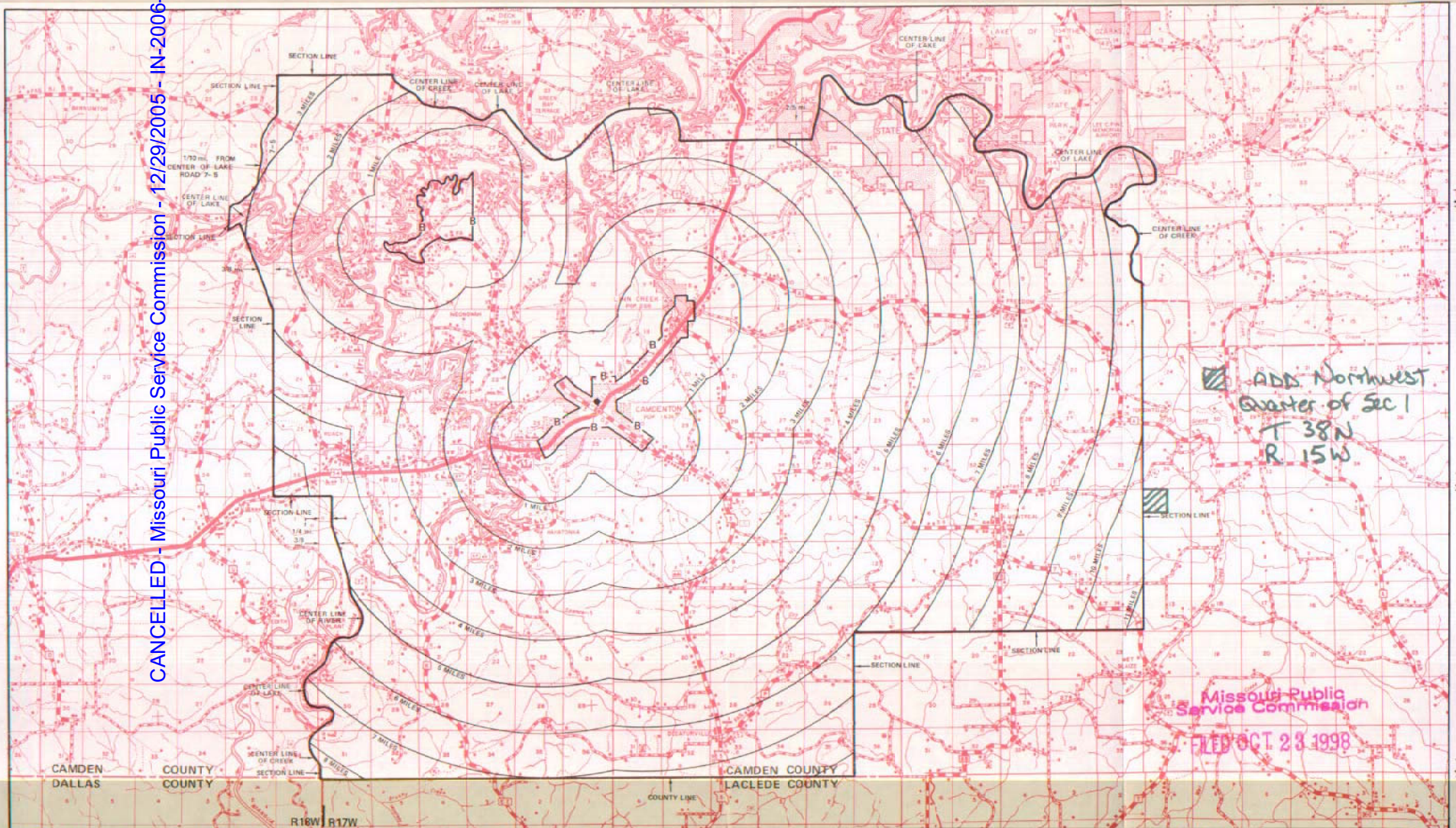

T39N
T38N

T38N
T37N

T37N
T36N

Missouri Public Service Commission

FILED OCT 23 1998

OCT 23 1998

R19W | R18W | SEP 21 1998

By R. R. SHOCKLEY, Vice President, Missouri Southwestern Bell Telephone Company

Priscilla Hill-Ardoin, St. Louis, Missouri

R17W | R16W

R16W | R15W

R15W | R14W

Effective: APRIL 17, 1980

AS SUPPLEMENT TO THE TARIFF WILL
BE ISSUED EXCEPT FOR THE PURPOSE OF
CANCELING THIS TARIFF.

P. S. C. Mo. No. 17
BASE RATE AREA MAP

Campbell, MO. LOCAL
ORIGINAL SHEET 2
REPLACING SOUTHEAST MO. TEL. CO.
P. S. C. Mo. No. 2
FIRST REVISED SHEET 1-A

CANCELLED - Missouri Public Service Commission - 12/29/2005 - IN-2006-0232

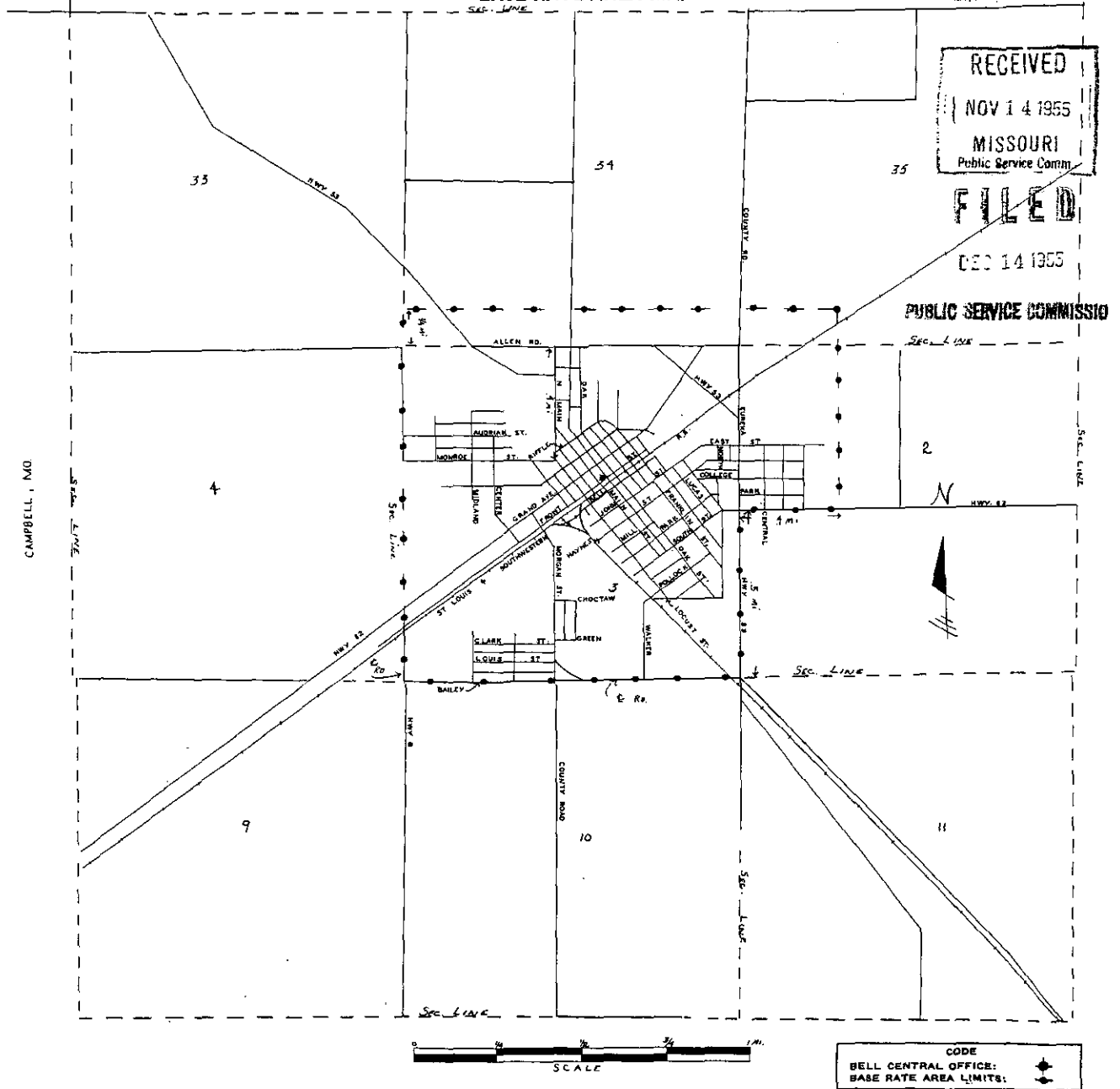

Issued: November 14, 1955

By J. R. PETERSON, General Manager
Southwestern Bell Telephone Company
St. Louis, Missouri

Effective: December 14, 1955

NO SUPPLEMENT TO THIS TARIFF WILL BE ISSUED EXCEPT FOR THE PURPOSE OF CANCELING THIS TARIFF.

P. S. C. Mo. No. 17

Campbell, Missouri

6th REVISED SHEET 3
REPLACING 5th REVISED SHEET 3

EXCHANGE AREA MAP

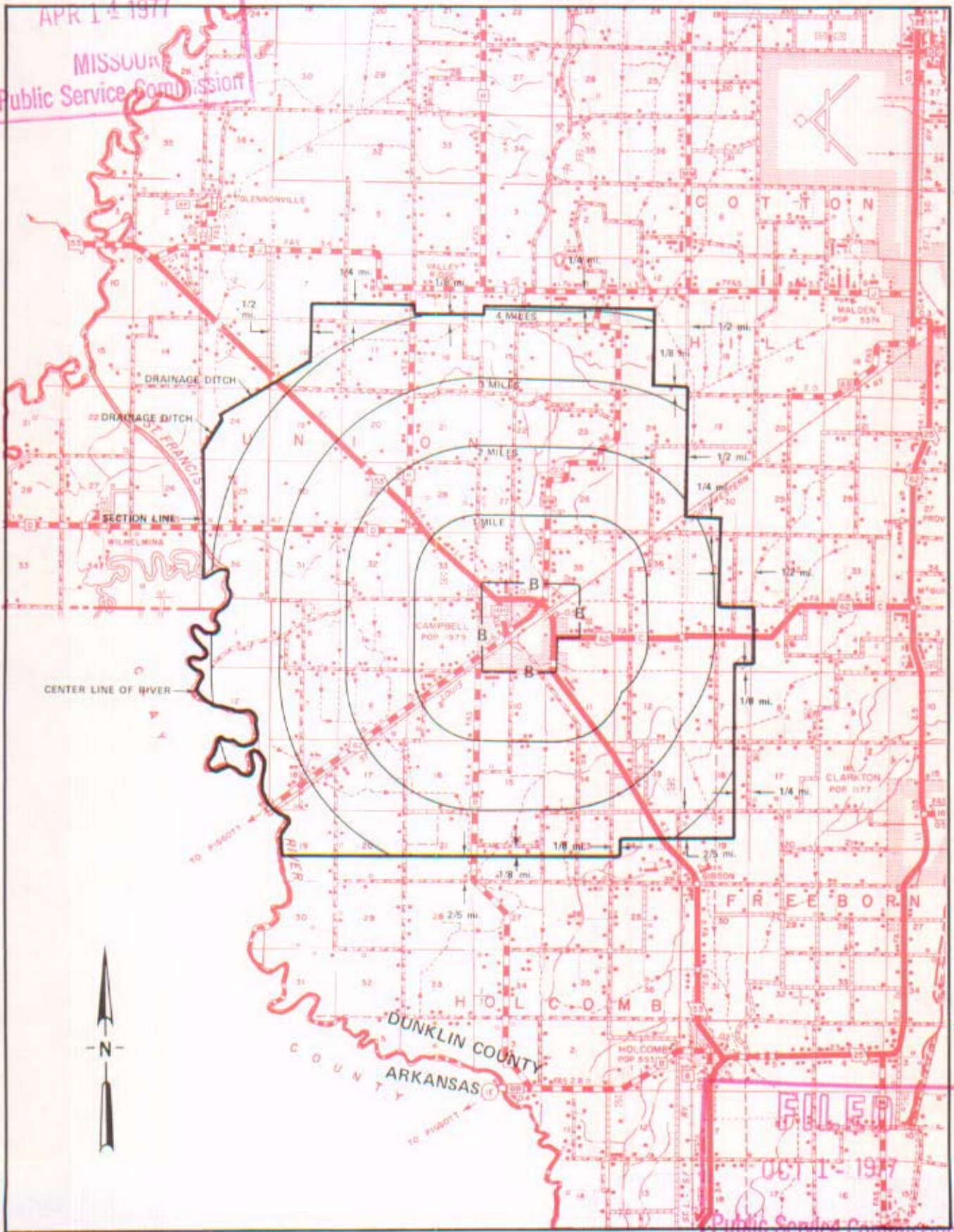

CANCELLED - Missouri Public Service Commission - 12/29/2005 - IN-2006-0232

Issued: April 1977

By R. R. SHOCKLEY, Vice President, Missouri
Southwestern Bell Telephone Company
St. Louis, Missouri

Effective: OCT 1 1977

SBC PSC MO #17
Cape Girardeau, Missouri
3rd Revised Sheet 2
Replacing 2nd Revised Sheet 2

Non-Scannable Map

(Is viewable in the Data Center
200 Madison Street, 1st Floor
Jefferson City MO)

NO SUPPLEMENT TO THIS TARIFF WILL BE ISSUED EXCEPT FOR THE PURPOSE OF CANCELING THIS TARIFF.

P.S.C. Mo. No. 17
EXCHANGE AREA MAP

Cape Girardeau, Missouri

7th REVISED SHEET 3
REPLACING 6th REVISED SHEET 3

CANCELLED - Missouri Public Service Commission - 12/29/2005 - IN-2006-0232

RECEIVED

SEP 8 1994

MISSOURI
Public Service Commission

FILED

OCT 15 1994

MISSOURI
Public Service Commission

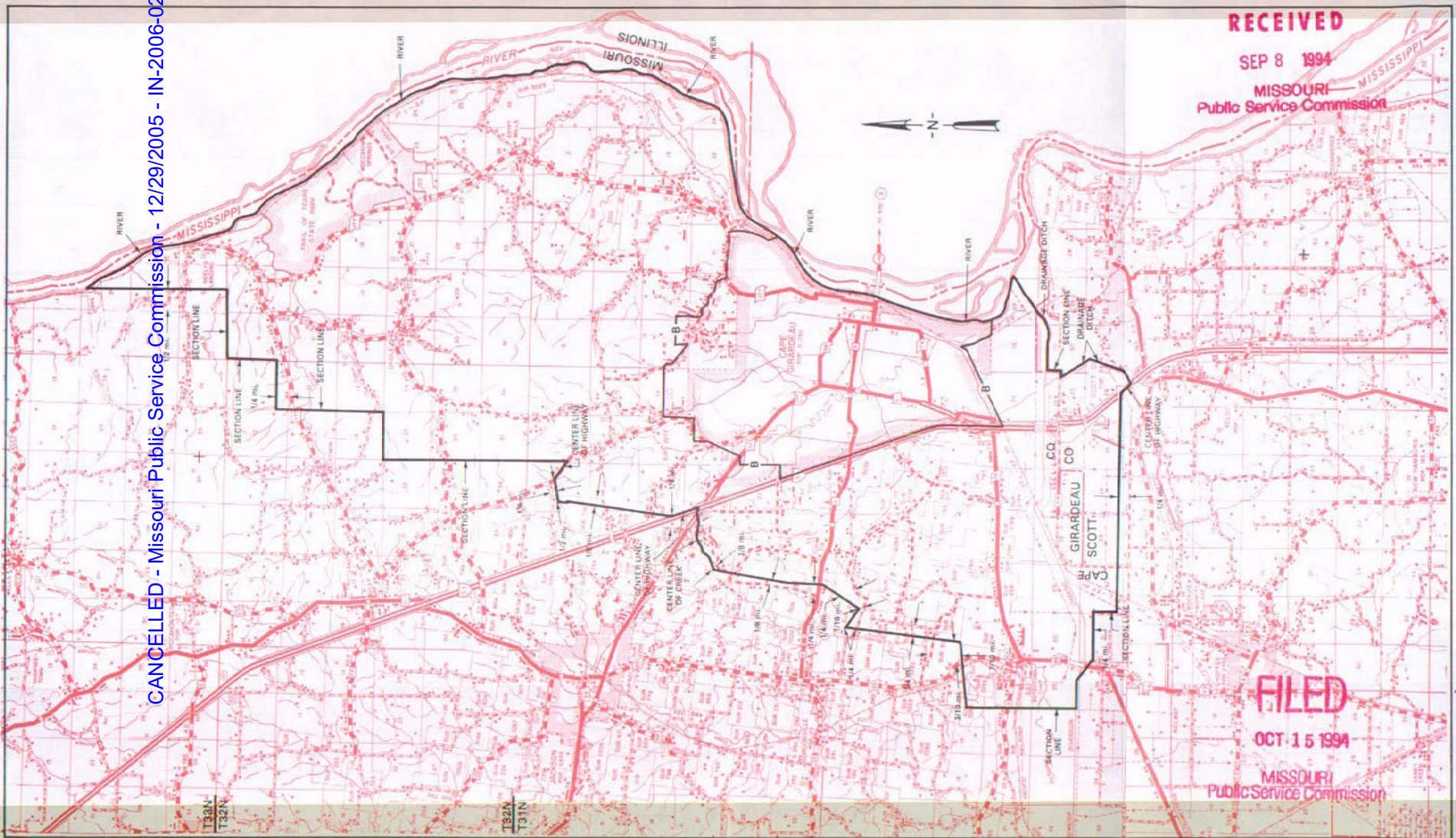

Issued: September 15, 1994

By HORACE WILKINS, JR., President-Missouri
Southwestern Bell Telephone Company
St. Louis, Missouri

Effective: October 15, 1994

SBC PSC MO #17
Cardwell, Missouri
1st Revised Sheet 2
Replacing Original Sheet 2

Non-Scannable Map

(Is viewable in the Data Center
200 Madison Street, 1st Floor
Jefferson City MO)

NO SUPPLEMENT TO THIS TARIFF WILL
BE ISSUED EXCEPT FOR THE PURPOSE OF
CANCELING THIS TARIFF.

Cardwell, Missouri
3rd REVISED SHEET 3 -
REPLACING 2nd REVISED SHEET 3 -

P. S. C. Mo. No. 17
EXCHANGE AREA MAP

RECEIVED
JAN 20 1966
MISSOURI
Public Service Comm.

CANCELLED - Missouri Public Service Commission - 12/29/2005 - IN-2006-0232

CARDWELL, MO.

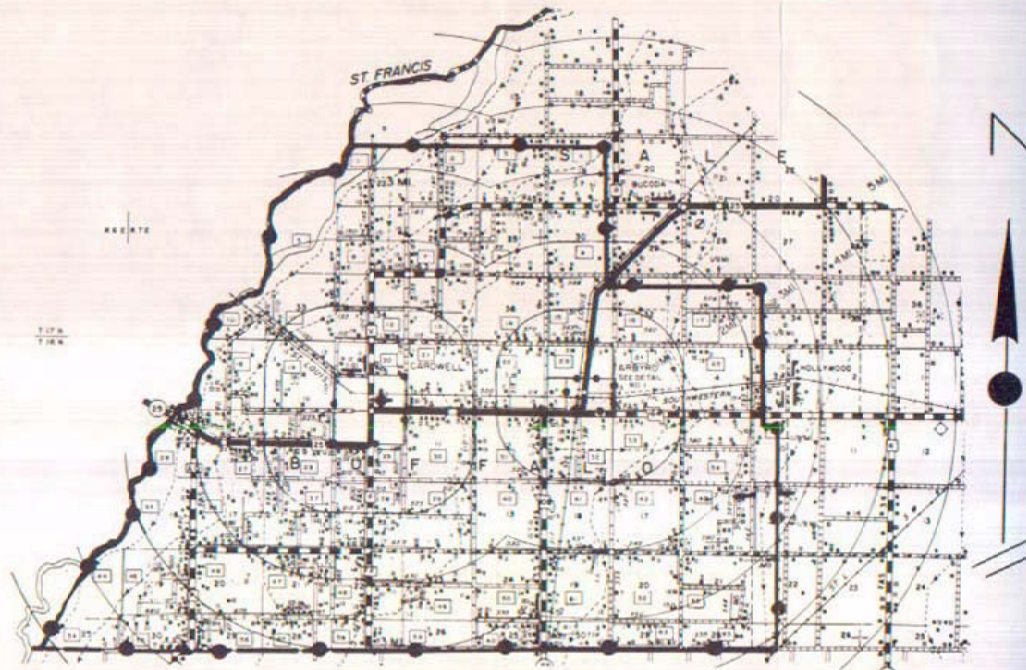

FILED

FEB 23 1966

PUBLIC SERVICE COMMISSION

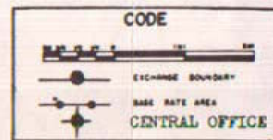

Issued: January 21, 1966

Effective: March 1, 1966

By R. R. SHOCKLEY, Vice President and General Manager
Southwestern Bell Telephone Company
St. Louis, Missouri

CANCELLED - Missouri Public Service Commission - 12/29/2005 - IN-2006-0232

NO SUPPLEMENT TO THIS TARIFF SHALL
BE ISSUED EXCEPT FOR THE PURPOSE OF
CANCELING THIS TARIFF.

P. S. C. Mo. No. 17
BASE RATE AREA MAP

Carroll Junction, Missouri
REVISED SHEET 2
REPLACING ORIGINAL SHEET 2

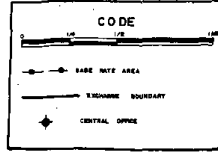
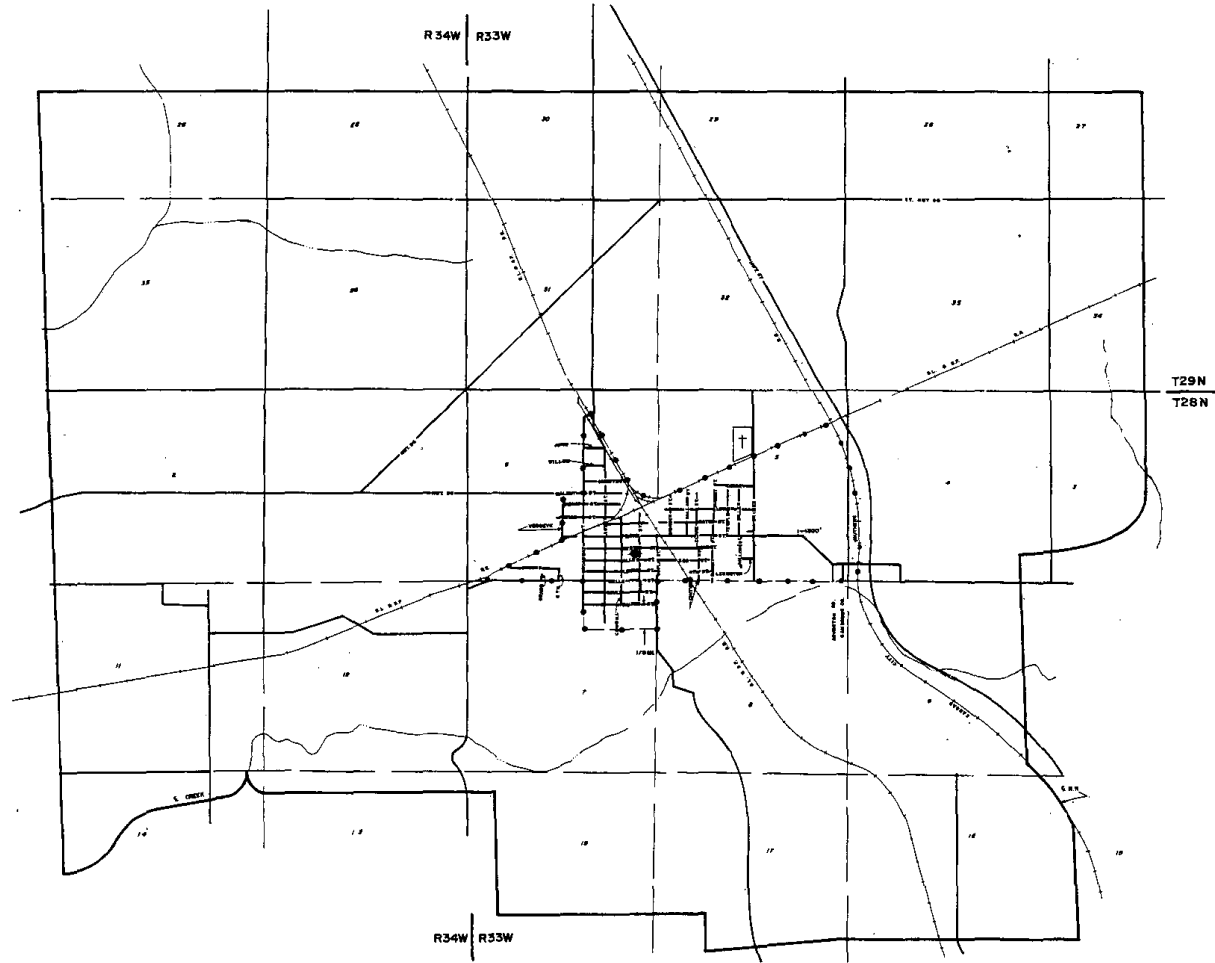

RECEIVED
JAN 20 1966
MISSOURI
Public Service Comm.

N
↑
FILED
FEB 23 1966
PUBLIC SERVICE COMMISSION

NO SUPPLEMENT TO THIS TARIFF WILL BE ISSUED EXCEPT FOR THE PURPOSE OF CANCELING THIS TARIFF.

P. S. C. Mo. No. 17 EXCHANGE AREA MAP

Carl Junction, Missouri
RECEIVED
4th REVISED SHEET 3
REPLACING 3rd REVISED SHEET 3

JUL 11 1977

MISSOURI
Public Service Commission

T30N
T29N

CANCELLED - Missouri Public Service Commission - 12/29/2005 - IN-2005-0232

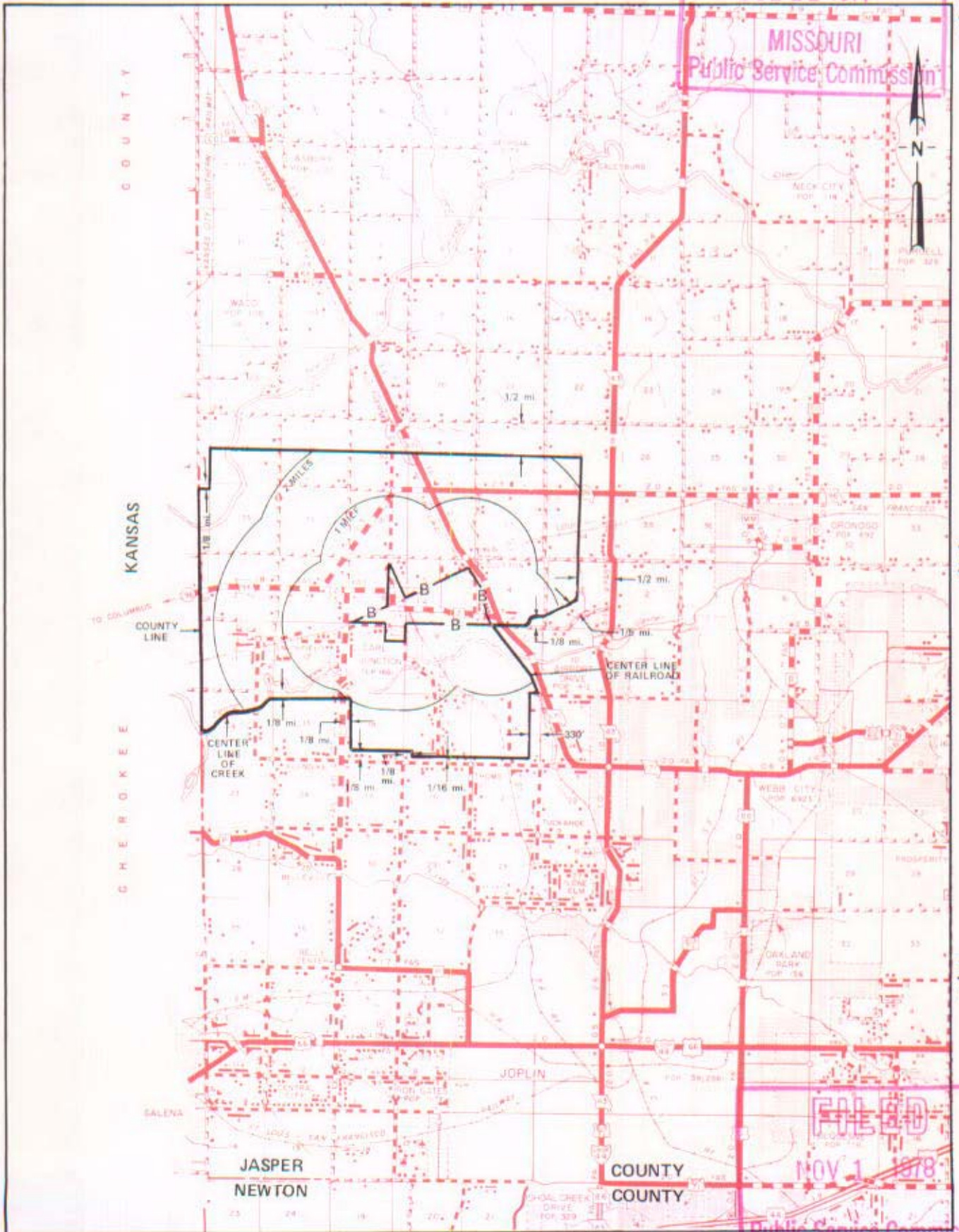

T29N
T28N

T28N
T27N

FILED

NOV 1 1978

Public Service Commission

R34W | R33W

R33W R32W

By R. R. SHOCKLEY, Vice President, Missouri
Southwestern Bell Telephone Company
St. Louis, Missouri

Issued: July 11, 1977

Effective: NOV 1 - 1978

SBC PSC MO #17
Carrollton, Missouri
2nd Revised Sheet 2
Replacing 1st Sheet 2

Non-Scannable Map

(Is viewable in the Data Center
200 Madison Street, 1st Floor
Jefferson City MO)

NO SUPPLEMENT TO THIS TARIFF WILL BE ISSUED EXCEPT FOR THE PURPOSE OF CANCELING THIS TARIFF.

P. S. C. Mo. No. 17
EXCHANGE AREA MAP

Carrollton, Missouri

7th REVISED SHEET 3
REPLACING 6th REVISED SHEET 3

CANCELLED - Missouri Public Service Commission - 12/29/2005 - IN-2006-0232

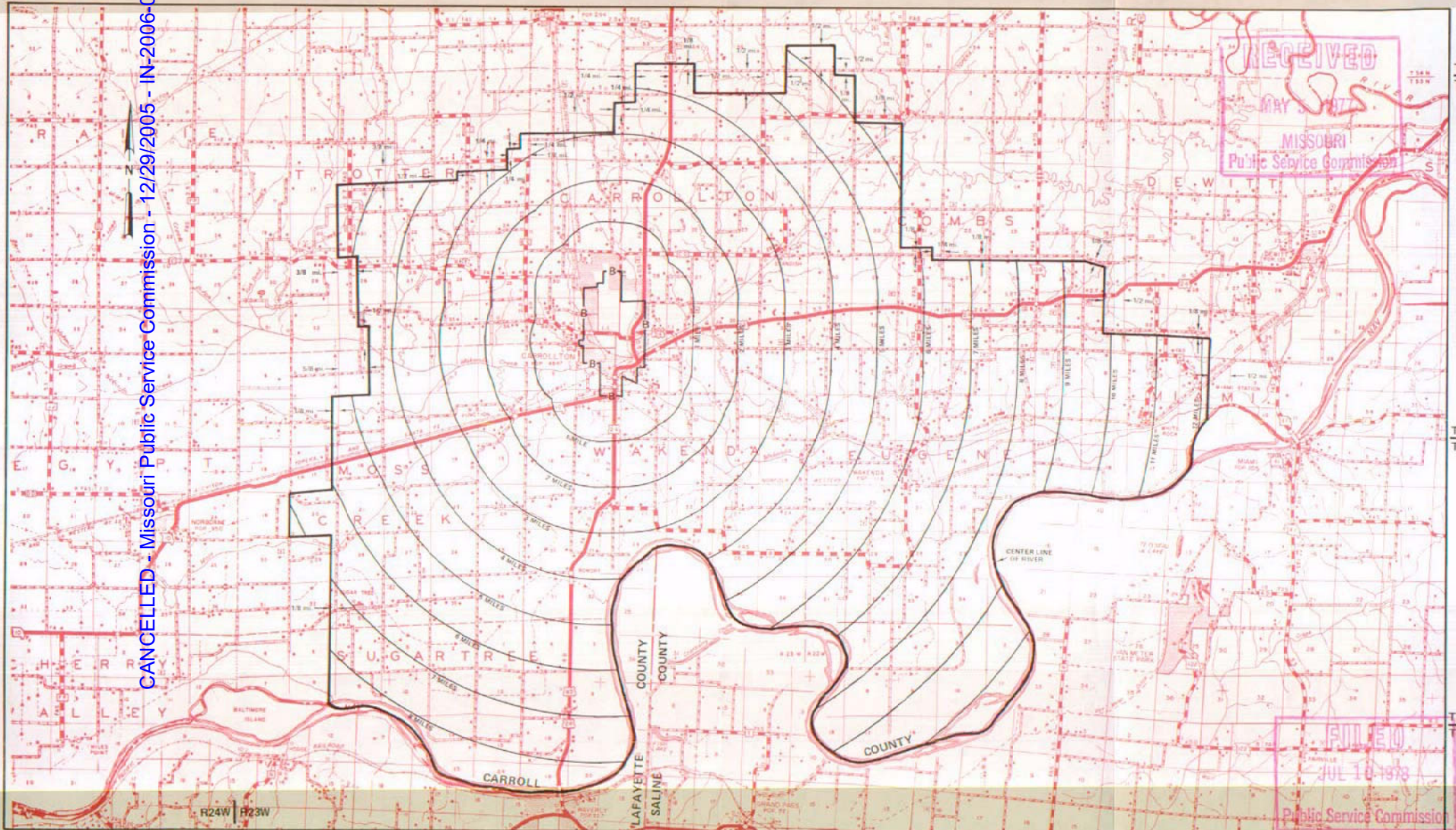

Issued: May 10, 1977

By R. R. SHOCKLEY, Vice President, Missouri
Southwestern Bell Telephone Company
St. Louis, Missouri

R23W | R22W

R22W | R21W

R21W | R20W

Effective: JUL 10 1978

SOUTHWESTERN BELL TELEPHONE COMPANY
LOCAL EXCHANGE TARIFF
SUPERSEDING ALL TARIFFS PREVIOUSLY ISSUED

This exchange was included in the Webb City Exchange Area as of July 28, 1928, and, therefore, all rates and rate practices formerly authorized for this exchange are withdrawn.

RECEIVED
APR 12 1930
DAVID P. JAMES, Sec'y
PUBLIC SERVICE COM.

SBC PSC MO #17
Carthage, Missouri
2nd Revised Sheet 2
Replacing 1st Revised Sheet 2

Non-Scannable Map

(Is viewable in the Data Center
200 Madison Street, 1st Floor
Jefferson City MO)

NO SUPPLEMENT TO THIS TARIFF WILL BE ISSUED EXCEPT FOR THE PURPOSE OF CANCELING THIS TARIFF.

P. S. C. Mo. No. 17 EXCHANGE AREA MAP

Carthage, Missouri

10th REVISED SHEET 3
REPLACING 9th REVISED SHEET 3

CANCELLED - Missouri Public Service Commission - 12/29/2005 - IN-2006-0232

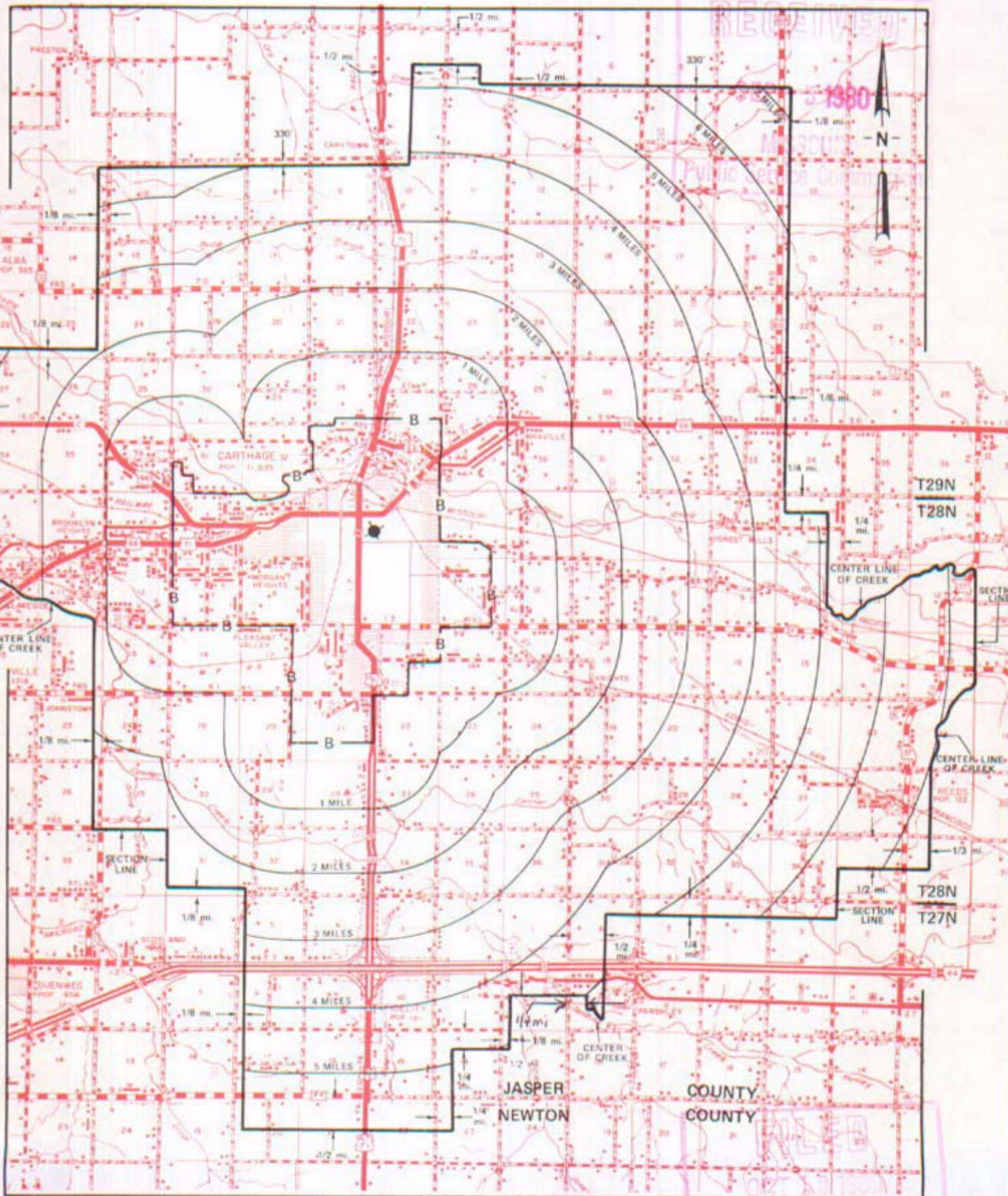

R32W | R31W

R31W | R30W

By R. R. SHOCKLEY, Vice President, Missouri
Southwestern Bell Telephone Company
St. Louis, Missouri

Issued: SEPT 9, 1980

Public Service Commission
Effective: OCT 10, 1980

NO SUPPLEMENT TO THIS TARIFF WILL BE ISSUED EXCEPT FOR THE PURPOSE OF CANCELING THIS TARIFF.

P. S. C. Mo. No. 17

Caruthersville, Missouri

2nd REVISED SHEET 2
REPLACING 1st REVISED SHEET 2

BASE RATE AREA MAP

CANCELLED - Missouri Public Service Commission - 12/29/2005 - IN-2006-0232

RECEIVED
JAN 21 1986
MISSOURI
Public Service Commission

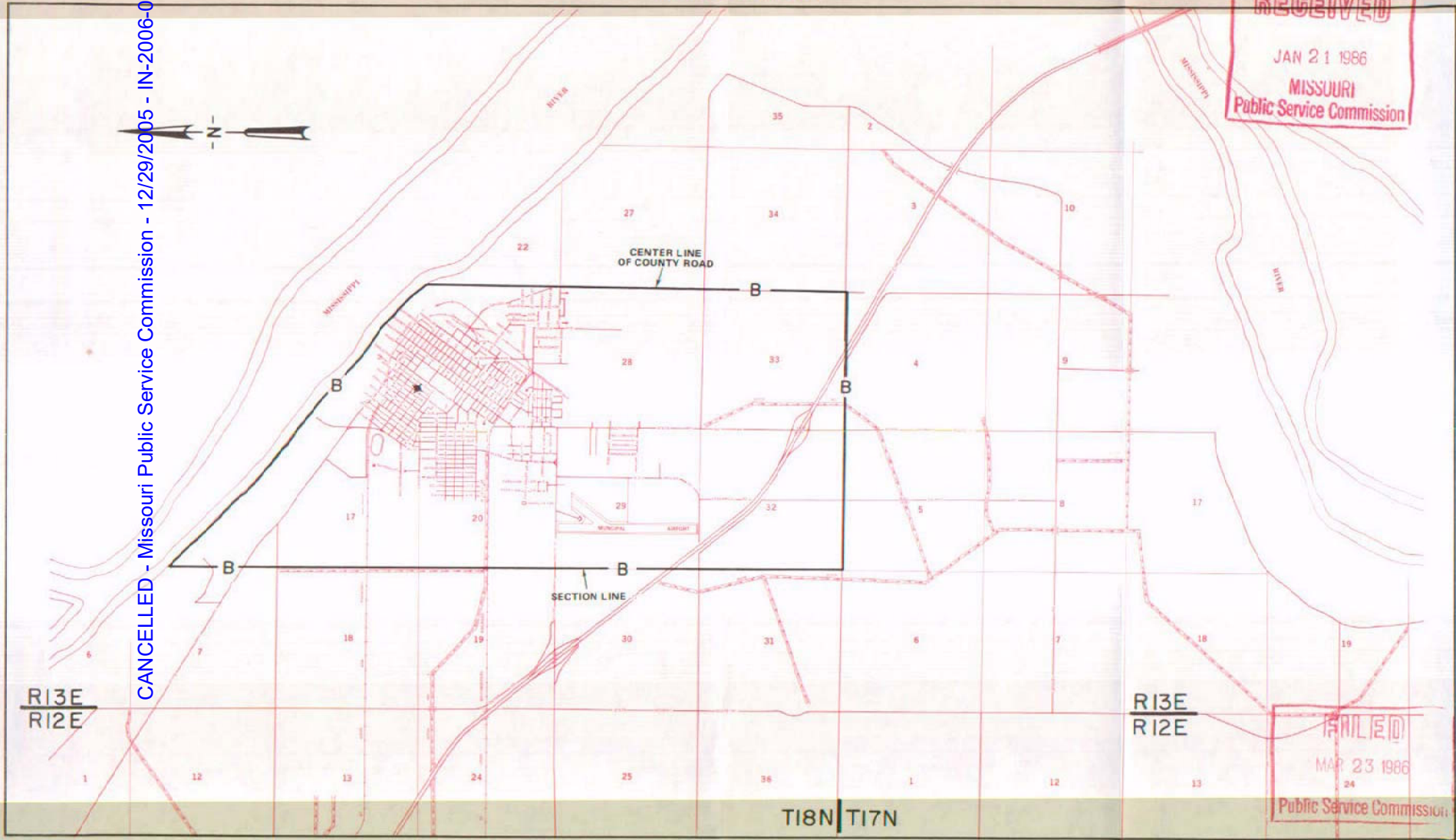

FILED
MAR 23 1986
24
Public Service Commission

By R.D. BARRON, PRESIDENT—MISSOURI DIVISION
Southwestern Bell Telephone Company
St. Louis, Missouri

Issued: January 27, 1986

Effective: March 23, 1986

NO SUPPLEMENT TO THIS TARIFF WILL BE ISSUED EXCEPT FOR THE PURPOSE OF CANCELING THIS TARIFF.

P. S. C. Mo. No. 17

Caruthersville, Missouri

EXCHANGE AREA MAP

5th REVISED SHEET 3
REPLACING 4th REVISED SHEET 3

CANCELLED - Missouri Public Service Commission - 12/29/2005 - IN-2006-0232

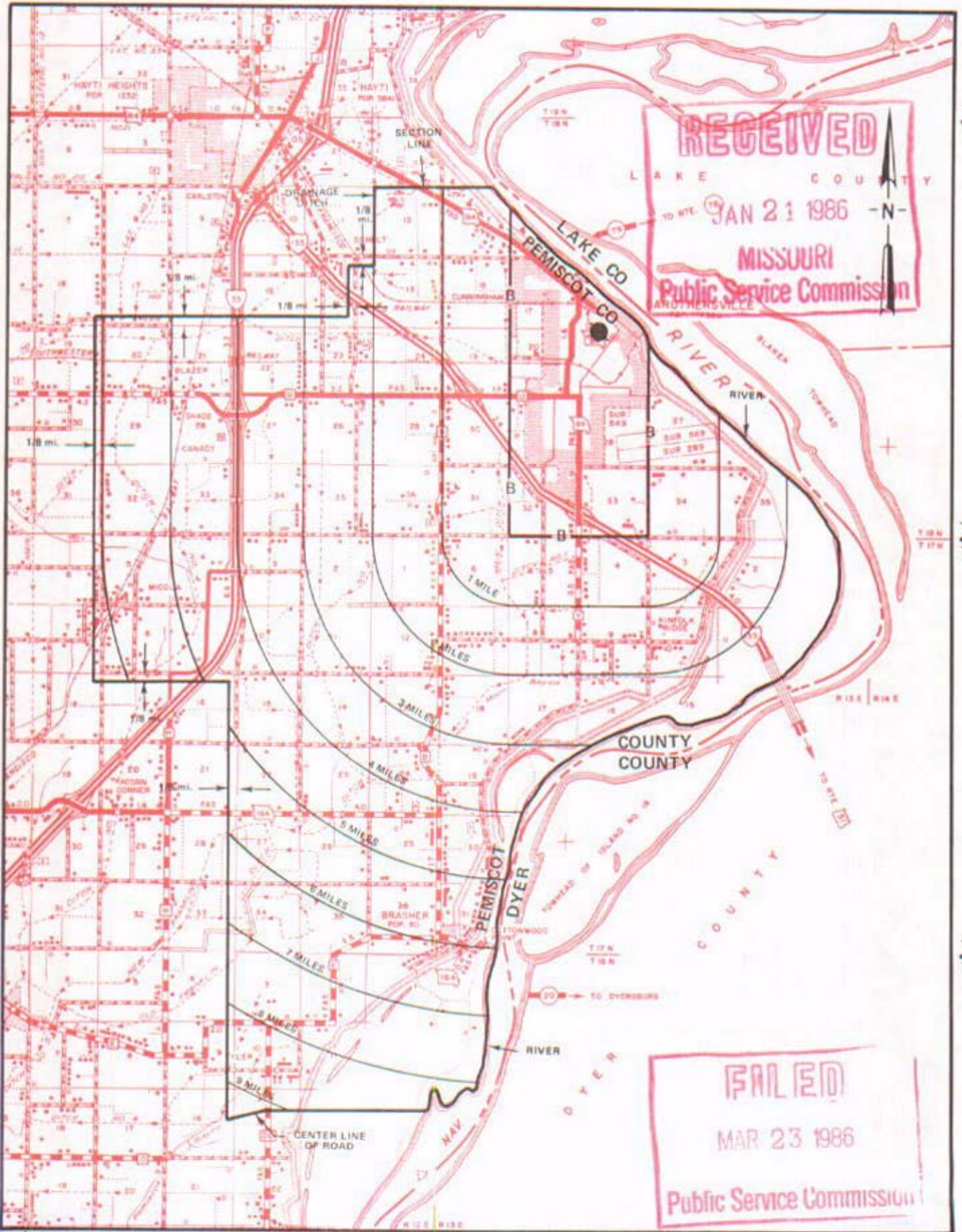

R11W | R12W

R12E | R13E

R13E | R14E

By R.D. BARRON, PRESIDENT—MISSOURI DIVISION
Southwestern Bell Telephone Company

JANUARY 27, 1986

BASE RATE AREA MAP

REPLACING 2nd REVISED SHEET 2
1st REVISED SHEET 2

RECEIVED

MAY 20 1977

MISSOURI Public Service Commission

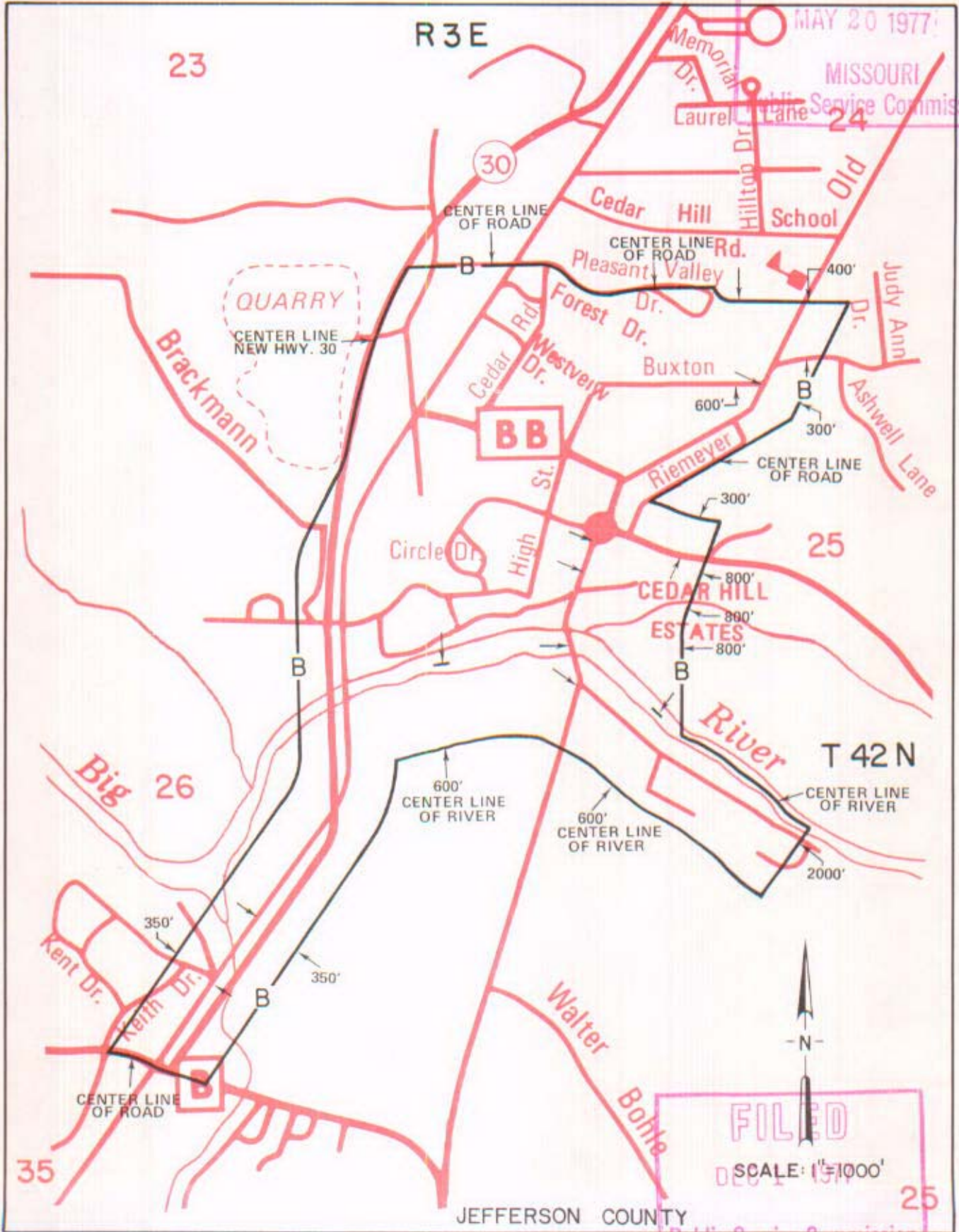

CANCELLED - Missouri Public Service Commission - 12/29/2005 - IN-2006-0232

By R. R. SHOCKLEY, Vice President, Missouri

Southwestern Bell Telephone
St. Louis, Missouri

Issued: MAY 23 1977

Effective: DEC 1 1977

FILED
SCALE: 1"=1000'
DEC 1 1977
Public Service Commission

NO SUPPLEMENT TO THIS TARIFF WILL BE ISSUED EXCEPT FOR THE PURPOSE OF CANCELING THIS TARIFF.

P. S. C. Mo. No. 17

Cedar Hill, Missouri

EXCHANGE AREA MAP REPLACING 10th REVISED SHEET 3

11th REVISED SHEET 3

CANCELLED - Missouri Public Service Commission - 12/29/2005 - IN-2006-0232

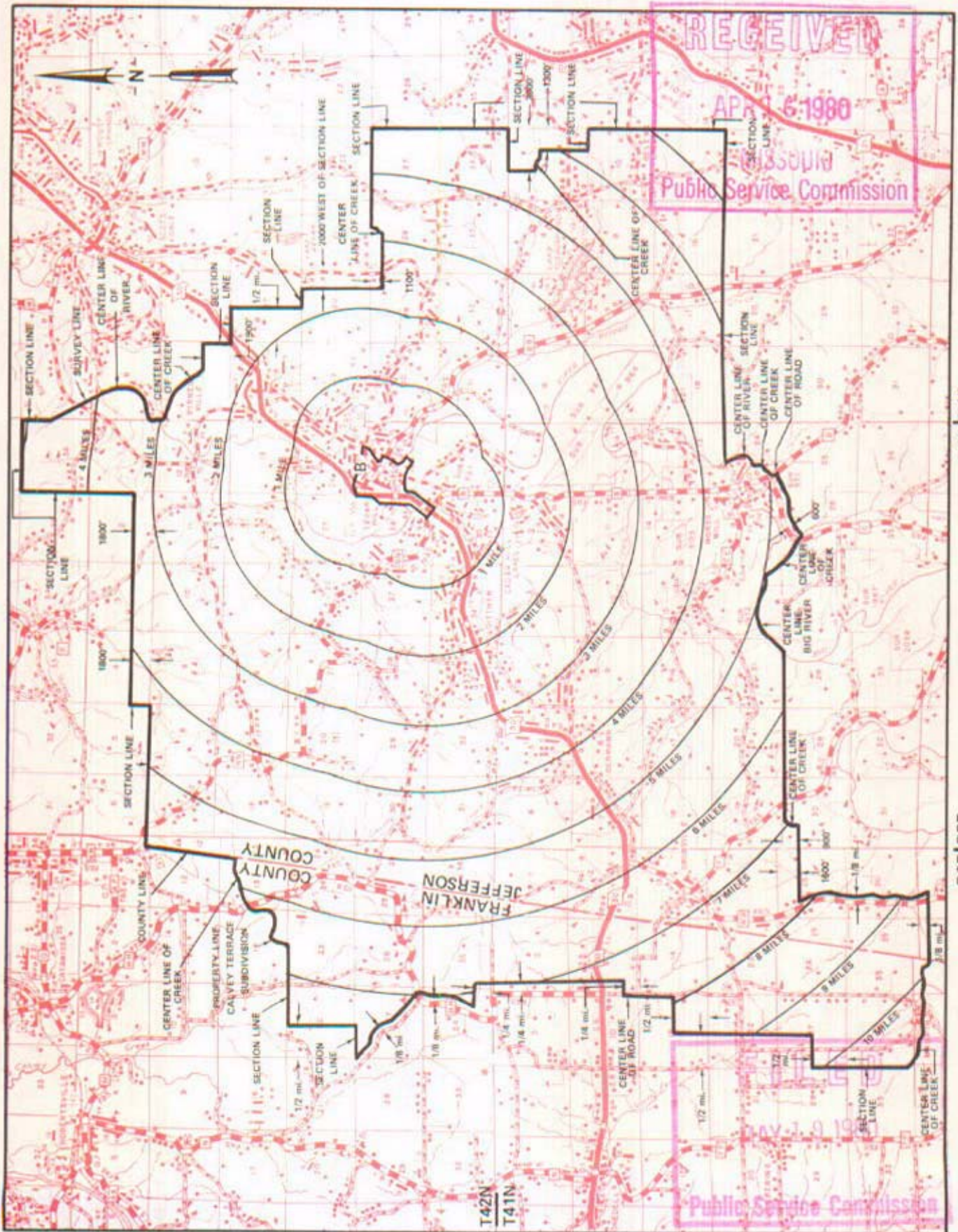

By R. R. SHOCKLEY, Vice President, Missouri Southwestern Bell Telephone Company

T43N
T42N

T42N
T41N

T41N
T40N

SBC PSC MO #17

Center, Missouri

Original Sheet 2

Replacing Western Light & Telephone

Company's P.S.C. Mo. No. 4

Original Sheet 5

Ralls County

Non-Scannable Map

(Is viewable in the Data Center
200 Madison Street, 1st Floor
Jefferson City MO)

NO SUPPLEMENT TO THIS TARIFF WILL BE ISSUED EXCEPT FOR THE PURPOSE OF CANCELING THIS TARIFF.

P. S. C. Mo. No. 17

Center, Missouri

EXCHANGE AREA MAP

6th REVISED SHEET 3 REPLACING 5th REVISED SHEET 3

CANCELLED - Missouri Public Service Commission - 12/29/2005 - IN-2005-0232

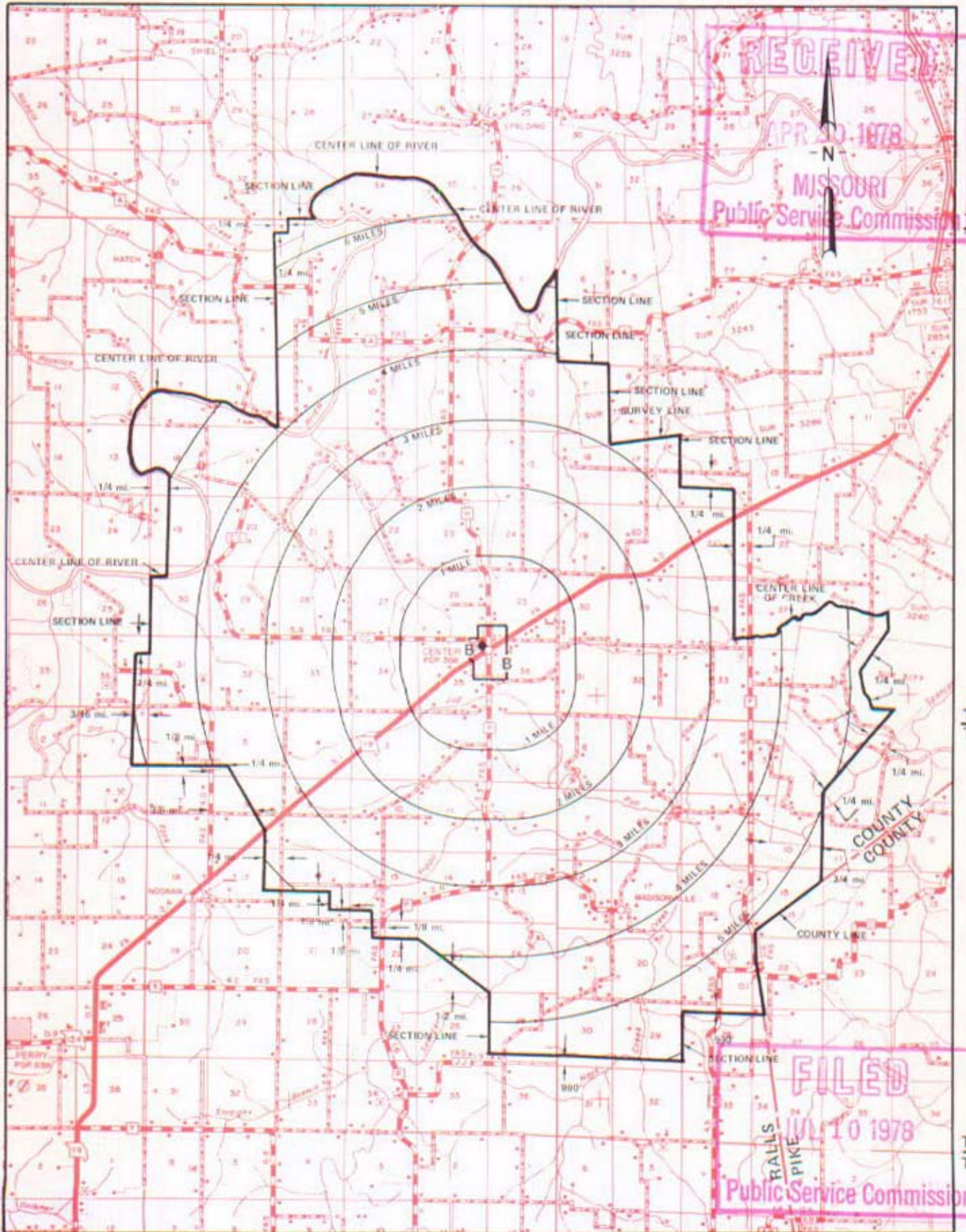

R7W | R6W

R6W | R5W

By R. R. SHOCKLEY, Vice President, Missouri Southwestern Bell Telephone Company

JUL 10 1978

NO SUPPLEMENT TO THIS TARIFF WILL BE ISSUED EXCEPT FOR THE PURPOSE OF CANCELING THIS TARIFF.

P. S. C. Mo. No. 17 BASE RATE AREA MAP

Chaffee, Missouri
2nd REVISED SHEET 2
REPLACING 1st REVISED SHEET 2

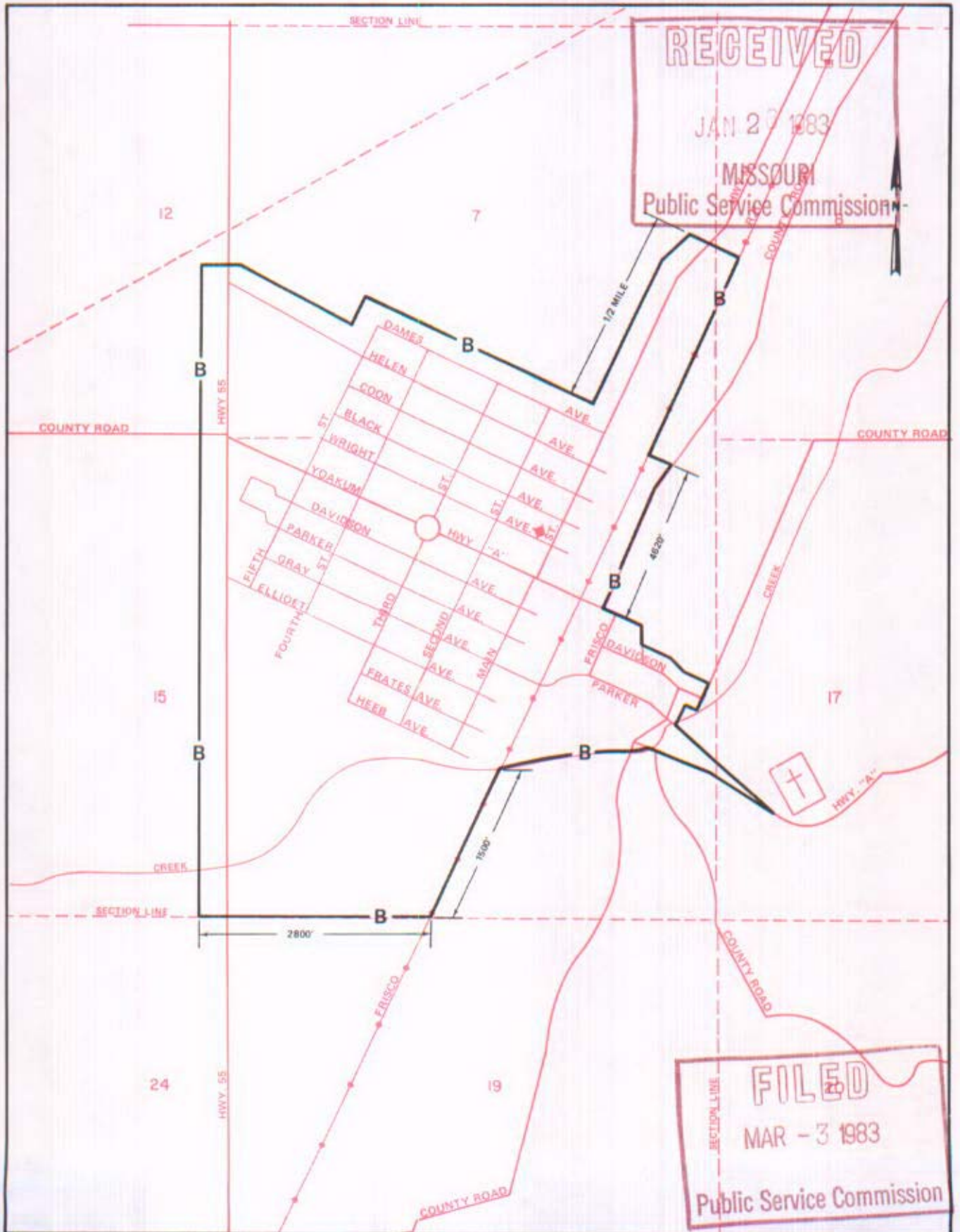

Issued: FEBRUARY 1, 1983

By R. D. BARRON, Vice President, Missouri
Southwestern Bell Telephone Company
St. Louis, Missouri

Effective: MARCH 3, 1983

CANCELLED - Missouri Public Service Commission - 12/29/2005 - IN-2006-0232

NO SUPPLEMENT TO THIS TARIFF WILL BE ISSUED EXCEPT FOR THE PURPOSE OF CANCELING THIS TARIFF.

P. S. C. Mo. No. 17

Chaffee, Missouri

EXCHANGE AREA MAP

REPLACING 3rd REVISED SHEET 3
2nd REVISED SHEET 3

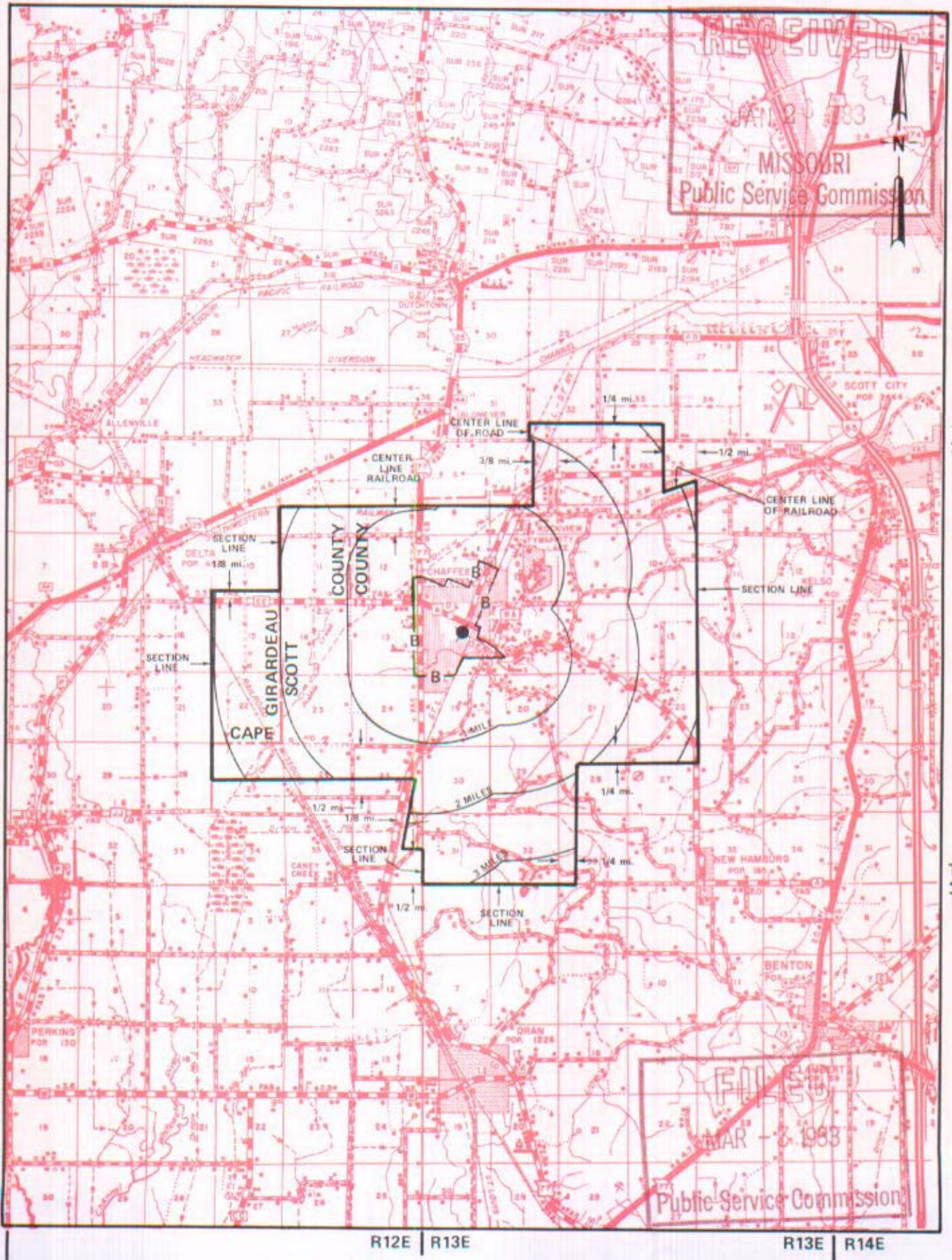

CANCELLED - Missouri Public Service Commission - 12/29/2005 - IN-2006-0232

By R. D. BARRON, Vice President, Missouri
Southwestern Bell Telephone Company
St. Louis, Missouri

Issued: FEBRUARY 1, 1983

Effective: MARCH 3 1983

NO SUPPLEMENT TO THIS TARIFF WILL BE ISSUED EXCEPT FOR THE PURPOSE OF CANCELING THIS TARIFF.

P. S. C. Mo. No. 17
BASE RATE AREA MAP

Charleston, Missouri

2nd REVISED SHEET 2
REPLACING 1st REVISED SHEET 2

CANCELLED - Missouri Public Service Commission - 12/29/2005 - IN-2006-0232

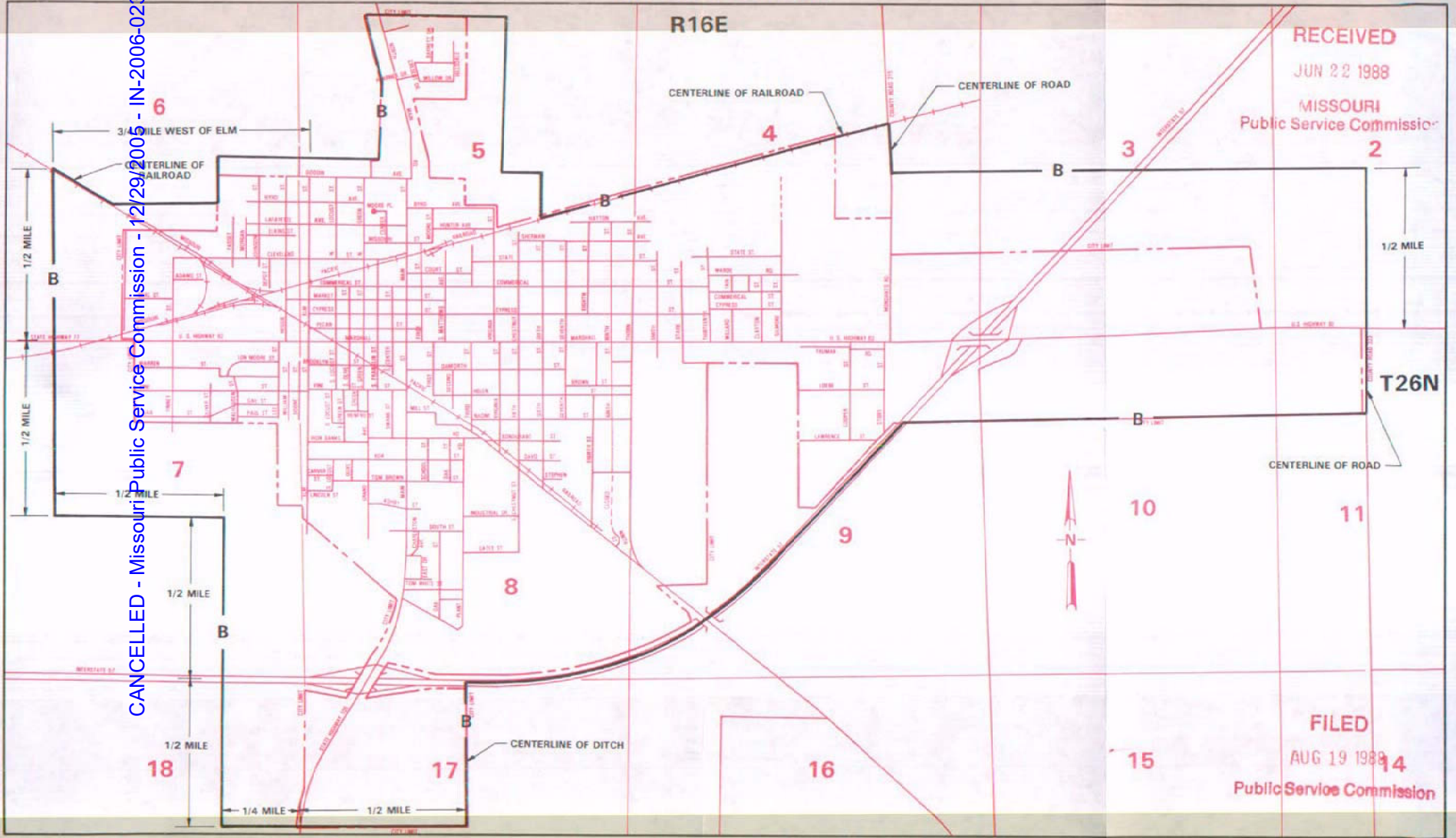

RECEIVED
JUN 22 1988
MISSOURI
Public Service Commission

FILED
AUG 19 1988
Public Service Commission

Issued: JUN 23 1988

By R. D. BARRON, President, Missouri Division
Southwestern Bell Telephone Company
St. Louis, Missouri

Effective: AUG 19 1988

SBC PSC MO #17
Charleston, Missouri
Bertrand Island Bra
Original Sheet 2

Non-Scannable Map

(Is viewable in the Data Center
200 Madison Street, 1st Floor
Jefferson City MO)

NO SUPPLEMENT TO THIS TARIFF WILL BE ISSUED EXCEPT FOR THE PURPOSE OF CANCELING THIS TARIFF.

P. S. C. Mo. No. 17 EXCHANGE AREA MAP

Charleston, Missouri

3rd REVISED SHEET 3
REPLACING 2nd REVISED SHEET 3

CANCELLED - Missouri Public Service Commission - 12/29/2005 - IN-2006-0232

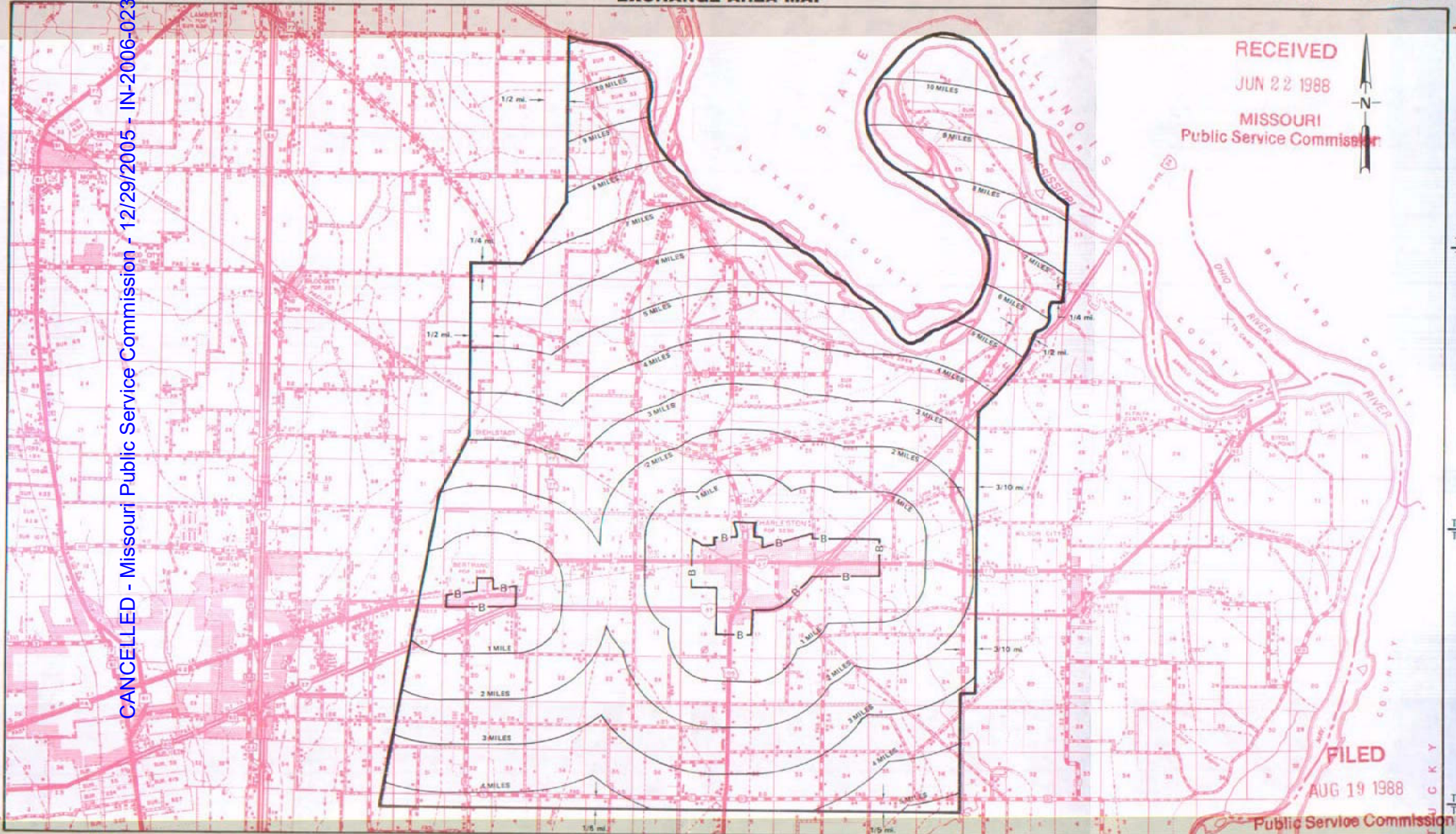

Issued: JUN 23 1988

By R. D. BARRON, President, Missouri Division
Southwestern Bell Telephone Company
St. Louis, Missouri

Effective: AUG 19 1988

SBC PSC MO #17
Chesterfield, Missouri
15th Revised Sheet 2
Replacing 14th Revised Sheet 2

Non-Scannable Map

(Is viewable in the Data Center
200 Madison Street, 1st Floor
Jefferson City MO)

NO SUPPLEMENT TO THIS TARIFF WILL BE ISSUED EXCEPT FOR THE PURPOSE OF CANCELING THIS TARIFF.

P. S. C. Mo. No. 17

Chillicothe, Missouri

2nd REVISED SHEET 2
REPLACING 1st REVISED SHEET 2

BASE RATE AREA MAP

RECEIVED
SEP 29 1978
MISSOURI
Public Service Commission

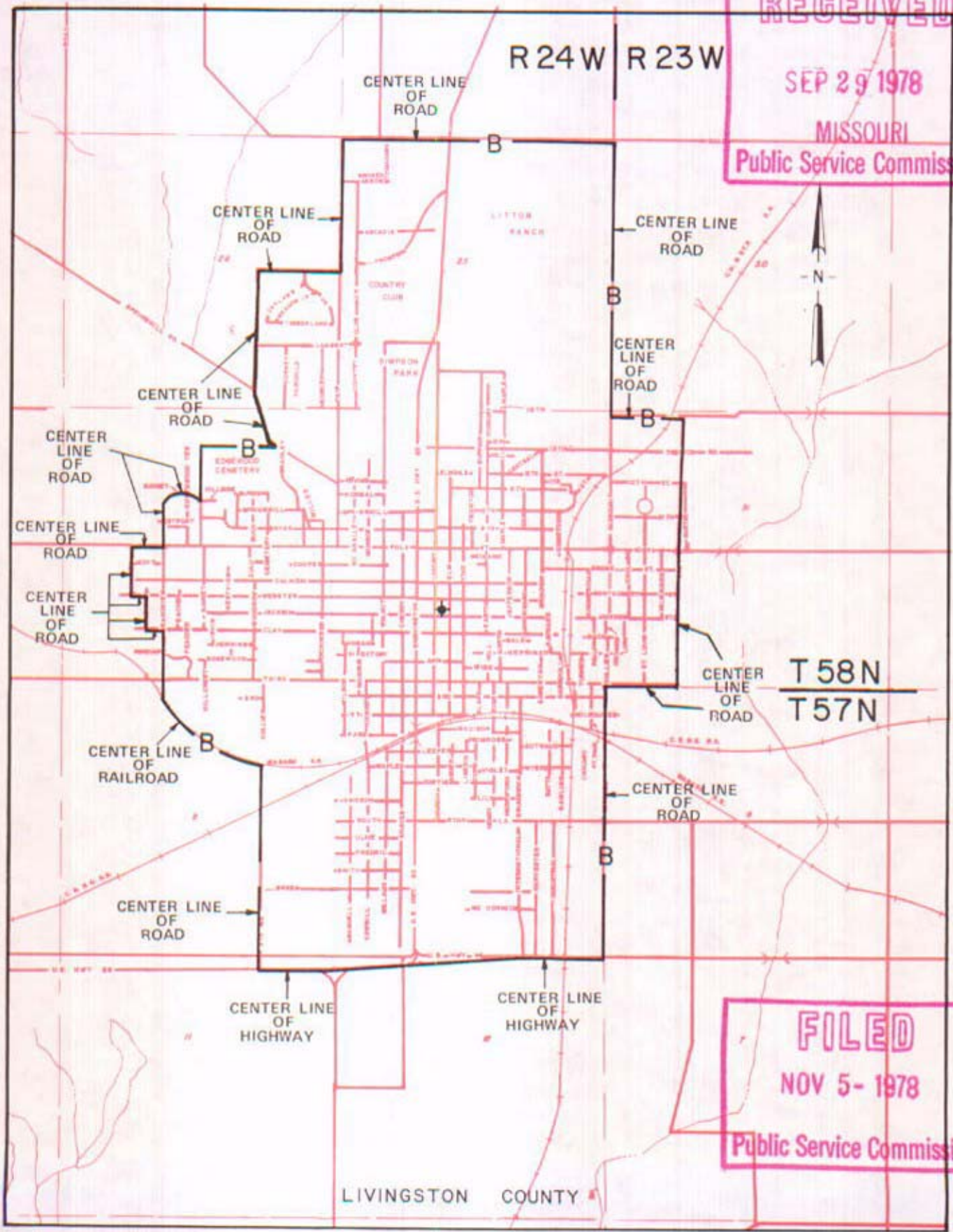

FILED
NOV 5- 1978
Public Service Commission

By R. R. SHOCKLEY, Vice President, Missouri
Southwestern Bell Telephone Company

CANCELLED - Missouri Public Service Commission - 12/29/2005 - IN-2006-0232

NO SUPPLEMENT TO THIS TARIFF WILL BE ISSUED EXCEPT FOR THE PURPOSE OF CANCELING THIS TARIFF

P. S. C. Mo. No. 17
EXCHANGE AREA MAP

Chillicothe, Missouri
11th REVISED SHEET 3
REPLACING 10th REVISED SHEET 3

CANCELLED - Missouri Public Service Commission - 12/29/2005 - IN-2006-0232

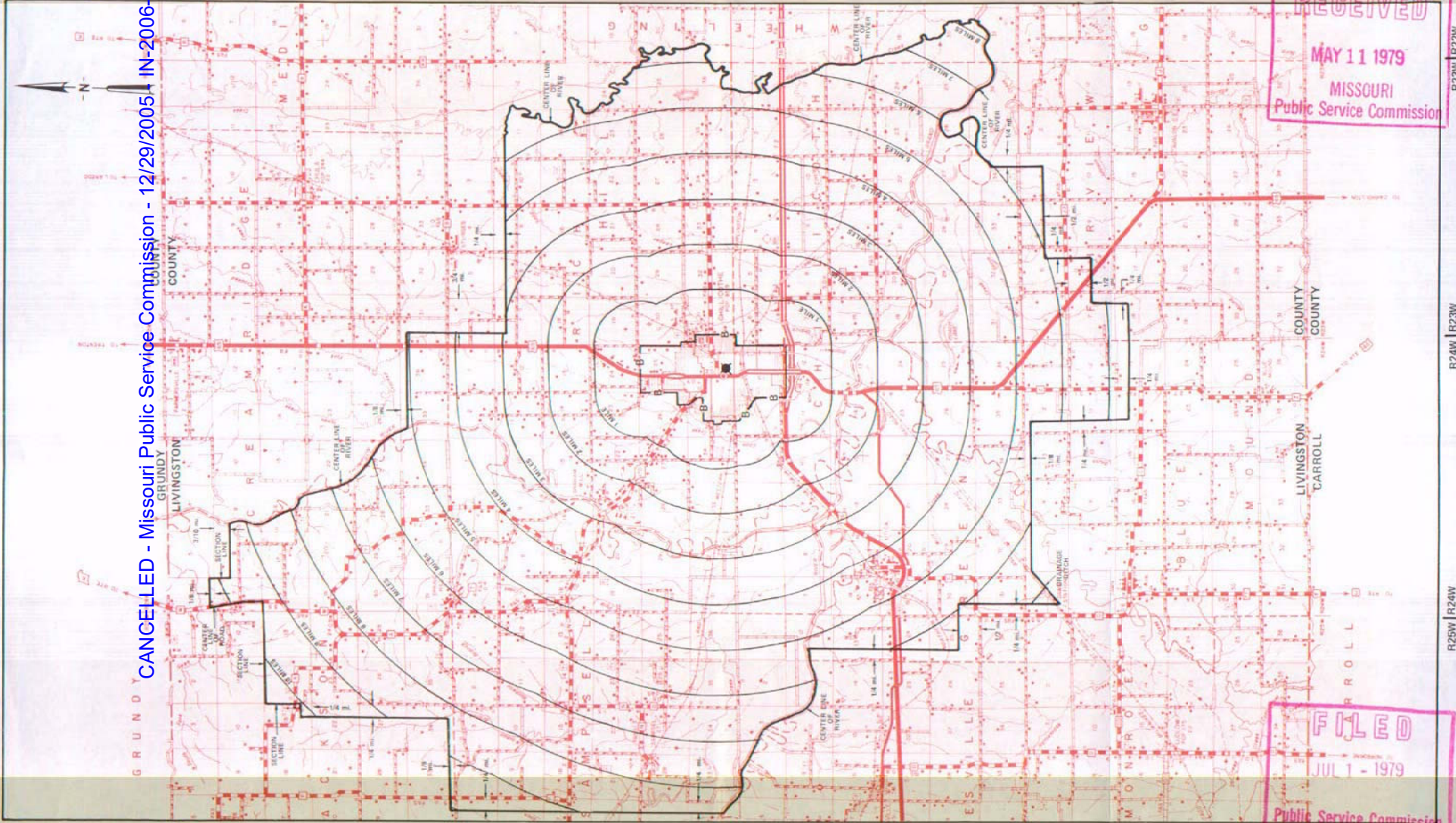

RECEIVED
MAY 11 1979
MISSOURI
Public Service Commission

FILED
JUL 1 - 1979
Public Service Commission

Issued: MAY 11, 1979

T56N T57N T58N T59N
By R. R. SHOCKLEY, Vice President, Missouri
Southwestern Bell Telephone Company
St. Louis, Missouri

T56N T57N

Effective: JUL 1 - 1979

NO SUPPLEMENT TO THIS TARIFF WILL BE ISSUED EXCEPT FOR THE PURPOSE OF CANCELING THIS TARIFF.

P. S. C. Mo. No. 17

Clarksville, Missouri

EXCHANGE AREA MAP

4th REVISED SHEET 3
REPLACING 3rd REVISED SHEET 3

RECEIVED
MAY 5 1977
MISSOURI
Public Service Commission

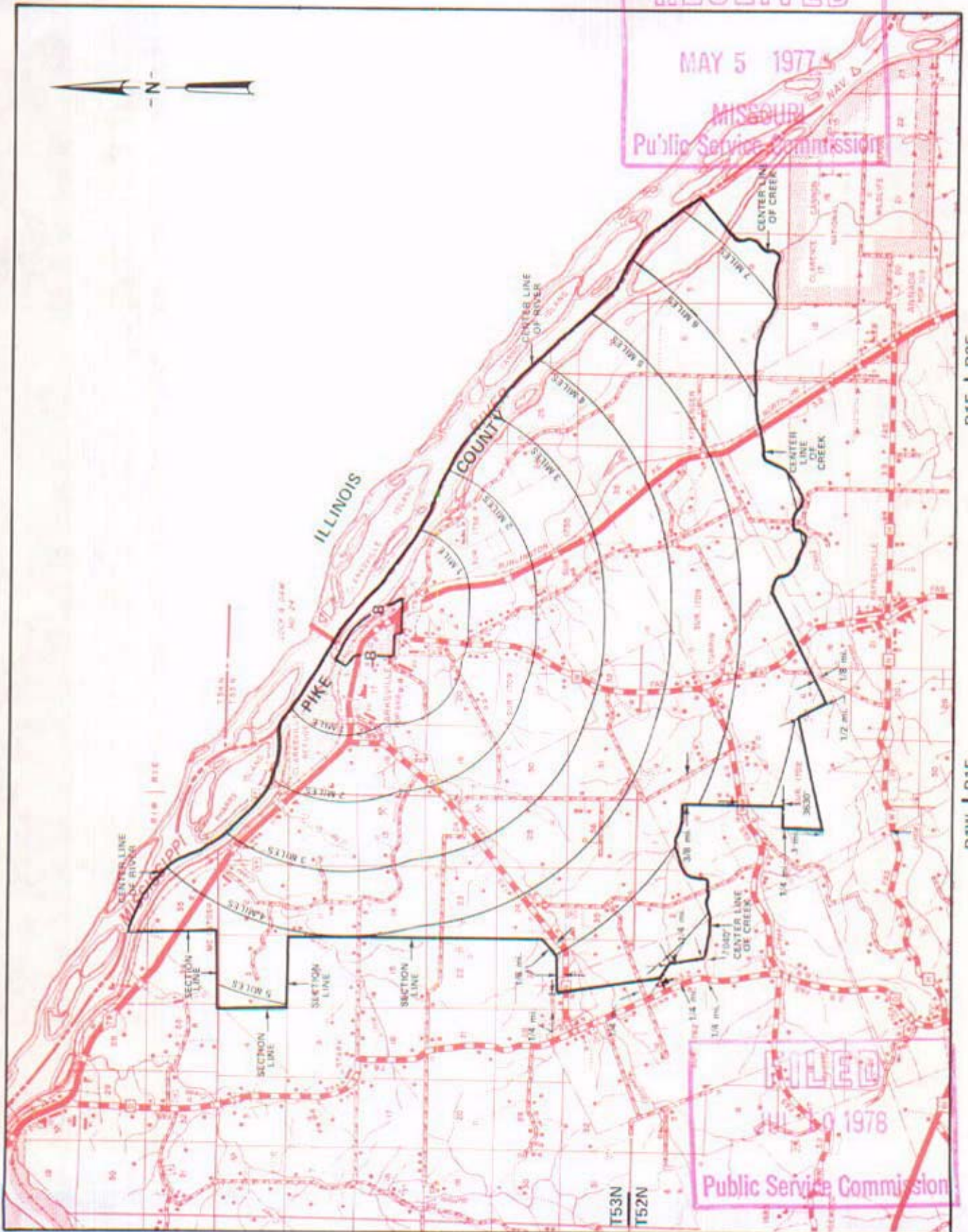

CANCELLED - Missouri Public Service Commission - 12/29/2005 - IN-2005-0232

T54N
T53N

By R. R. SHOCKLEY, Vice President, Missouri
Southwestern Bell Telephone Company

FILED
JUL 10 1978
Public Service Commission

May 10 1977

JUL 10 1978

NO SUPPLEMENT TO THIS TARIFF WILL BE ISSUED EXCEPT FOR THE PURPOSE OF CANCELING THIS TARIFF.

Clarksville, Missouri
ORIGINAL SHEET 2
REPLACING ORIGINAL SHEET 1-A

P. S. C.-Mo. No. 17
BASE RATE AREA MAP



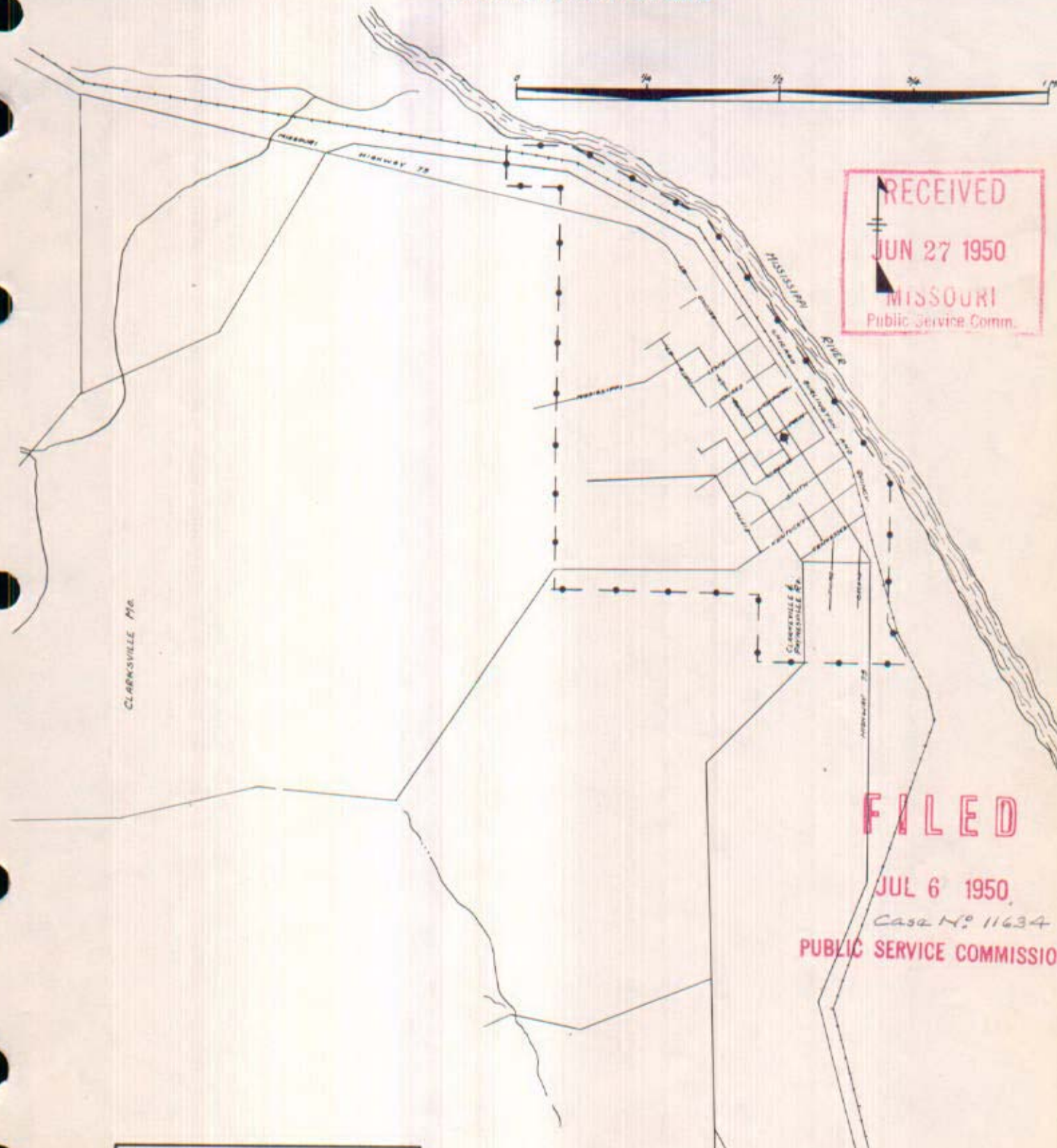

RECEIVED
JUN 27 1950
MISSOURI
Public Service Comm.

CANCELLED - Missouri Public Service Commission - 12/29/2005 - IN-2005-0232



FILED
JUL 6 1950
Case No. 11634
PUBLIC SERVICE COMMISSION

CODE
BELL CENTRAL OFFICE: 
BASE RATE AREA LIMITS: 

Issued: June 27, 1950

Effective: July 6, 1950

By H. R. TOWLES, General Manager
Southwestern Bell Telephone Company
St. Louis, Missouri

NO SUPPLEMENT TO THIS TARIFF WILL BE ISSUED EXCEPT FOR THE PURPOSE OF CANCELING THIS TARIFF.

Clever, Missouri
ORIGINAL SHEET 2

P. S. C. Mo. No. 17
BASE RATE AREA MAP

RECEIVED
AUG 8 1958
MISSOURI
Public Service Comm.

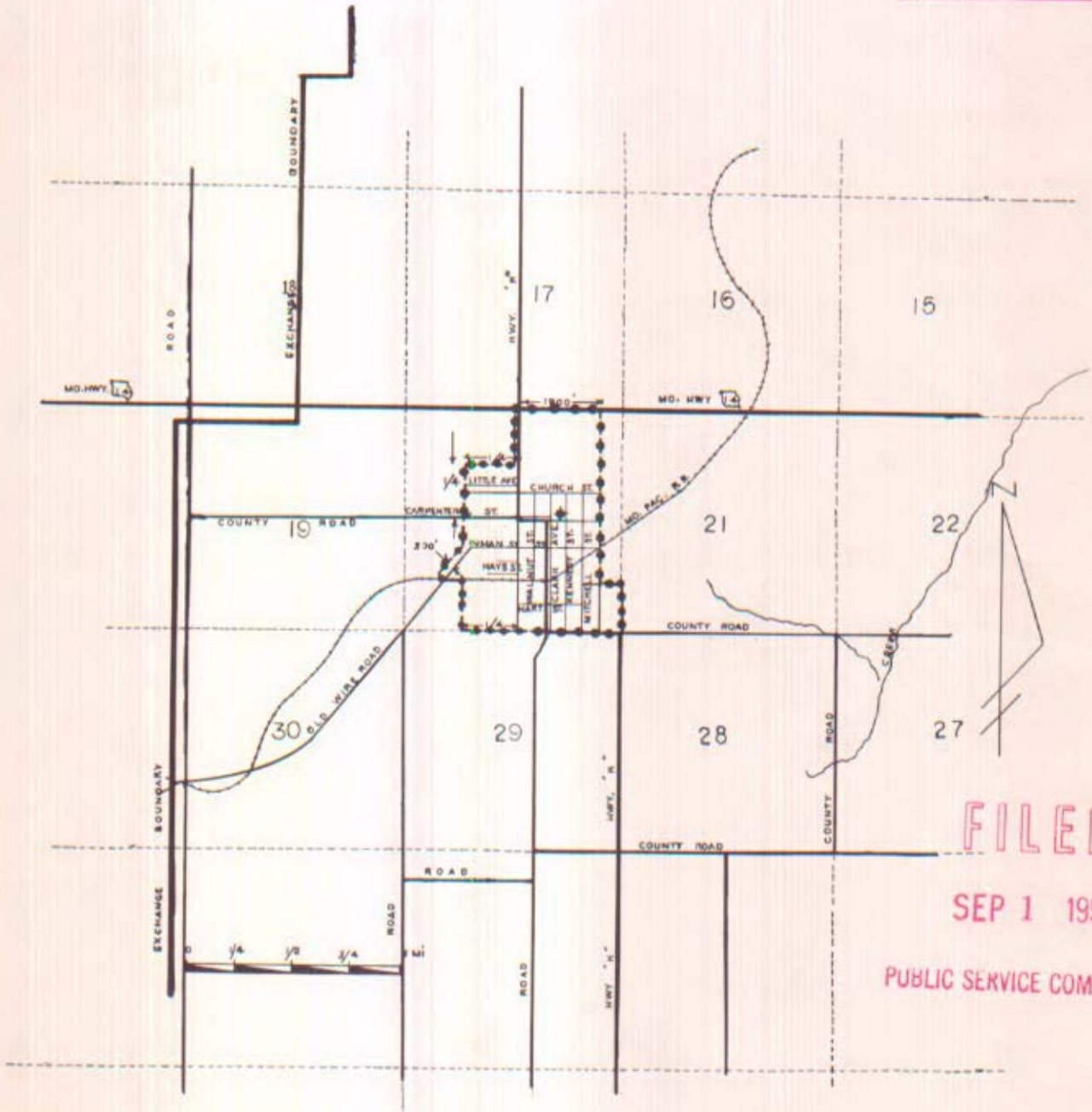

FILED

SEP 1 1958

PUBLIC SERVICE COMMISSION

CANCELLED - Missouri Public Service Commission - 12/29/2005 - IN-2005-0232

CLEVER MO.

ISSUED UNDER ORDER OF THE PUBLIC SERVICE COMMISSION IN CASE NO. 13881 ✓
Issued: August 12, 1958 Effective: September 1, 1958
By E. G. GREBER, Vice President and General Manager
Southwestern Bell Telephone Company
St. Louis, Missouri

NO SUPPLEMENT TO THIS TARIFF WILL BE ISSUED EXCEPT FOR THE PURPOSE OF CANCELING THIS TARIFF.

P. S. C. Mo. No. 17

Clever, Missouri

3rd REVISED SHEET 3
REPLACING 2nd REVISED SHEET 3

EXCHANGE AREA MAP

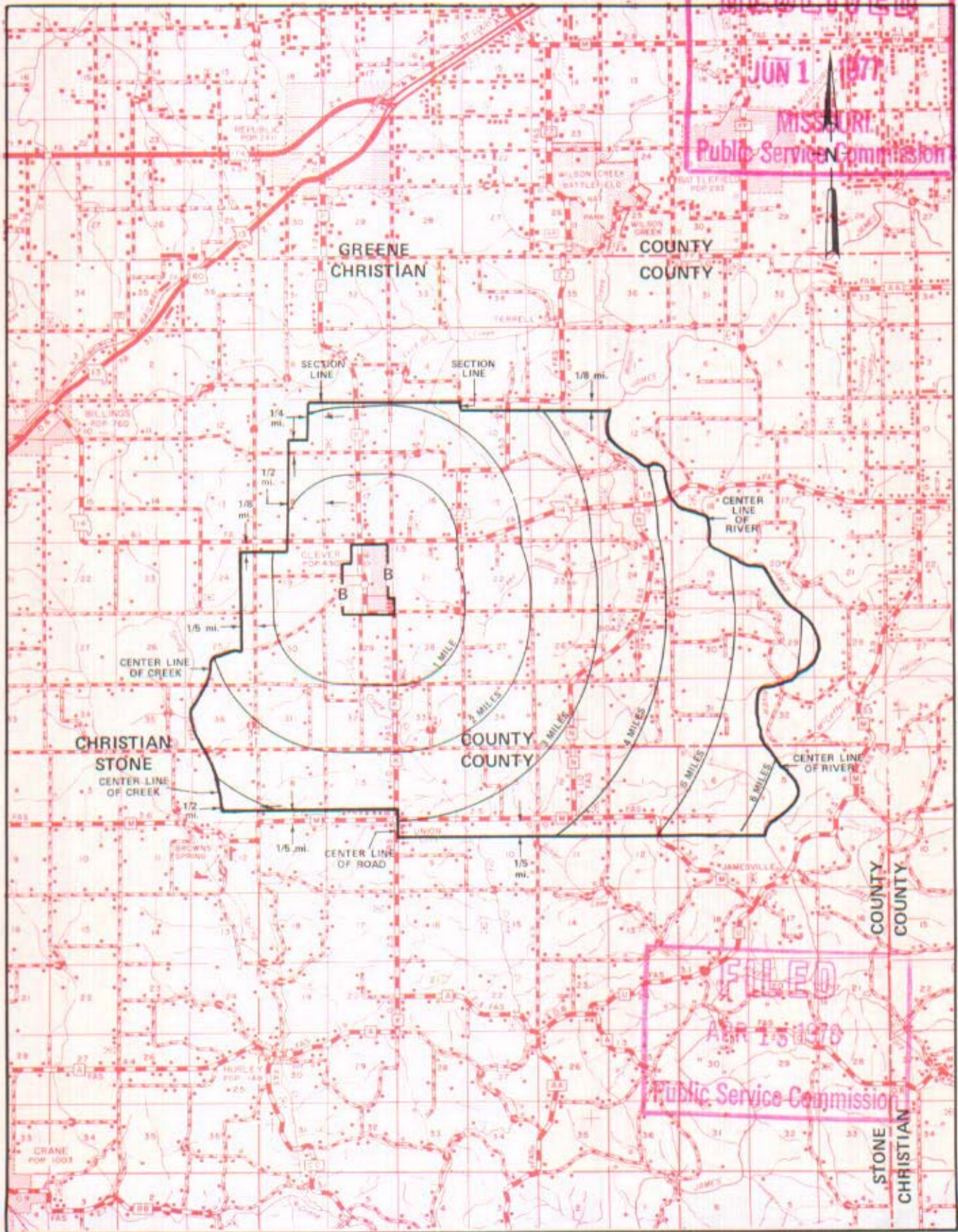

T28N
T27N

T27N
T26N

T26N
T25N

R24W | R23W | R23W | R22W

By R. R. SHOCKLEY, Vice President, Missouri
Southwestern Bell Telephone Company
St. Louis, Missouri



CANCELLED - Missouri Public Service Commission - 12/29/2005 - IN-2005-0232

Issued: June 1, 1977

Effective: APR 15 1978

CANCELLED - Missouri Public Service Commission - 12/29/2005 - IN-2006-0232

NO SUPPLEMENT TO THIS TARIFF WILL BE ISSUED EXCEPT FOR THE PURPOSE OF CANCELING THIS TARIFF.

P. S. C. Mo. No. 17
BASE RATE AREA MAP

Climax Springs, Missouri
1st REVISED SHEET 2
REPLACING ORIGINAL SHEET 2

RECEIVED
MAR 13 1975
MISSOURI
Public Service Commission

FILED
APR 21 1975
Public Service Commission

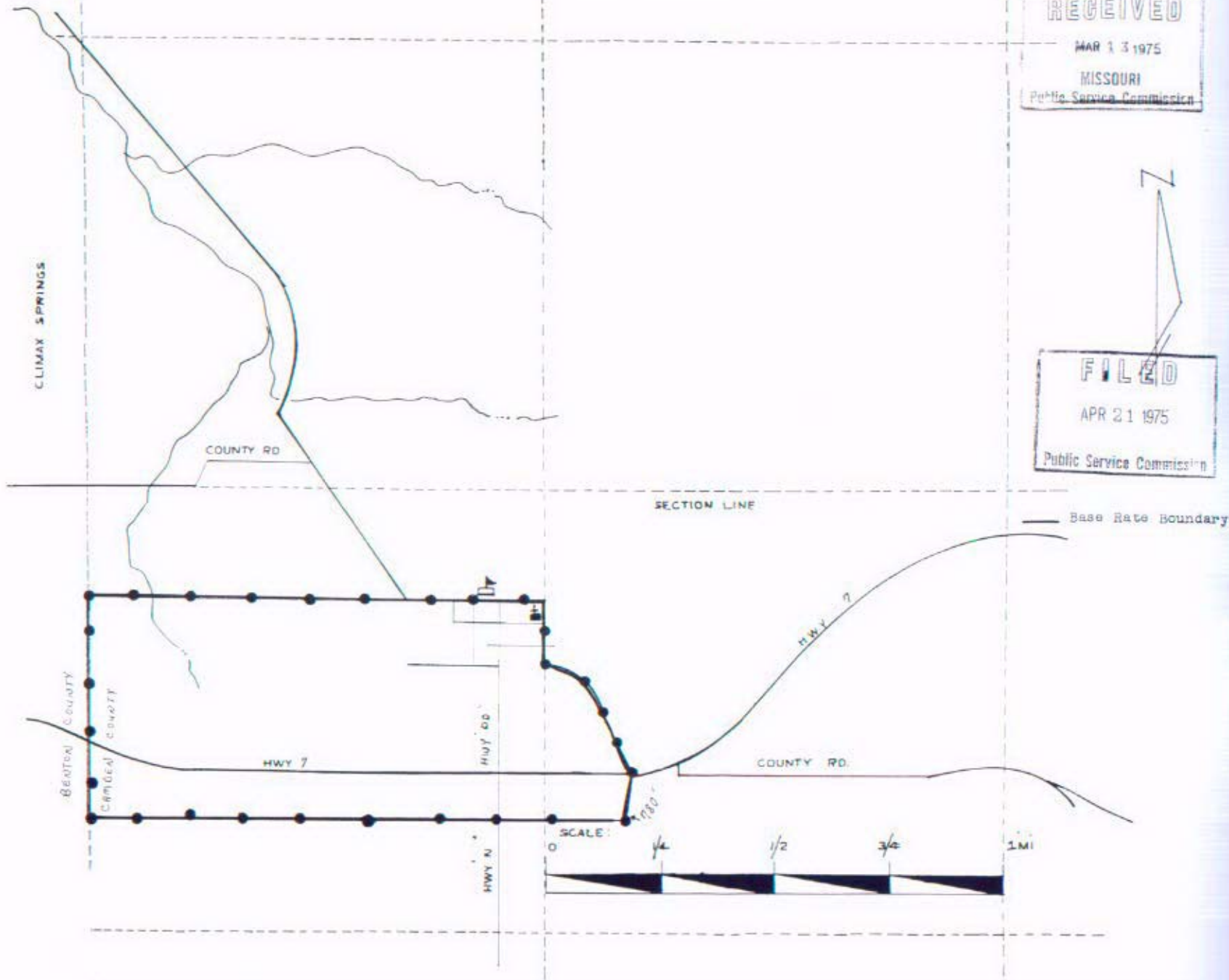

Issued: March 21, 1975

By R. N. SHOCKLEY, Vice President, Missouri-Illinois
Southwestern Bell Telephone Company
St. Louis, Missouri

Effective: April 21, 1975

SBC PSC MO #17
Climax Springs, Missouri
Climax Springs North Island Bra
Original Sheet 2A

Non-Scannable
Map

(Is viewable in the Data Center
200 Madison Street, 1st Floor
Jefferson City MO)

NO SUPPLEMENT TO THIS TARIFF WILL BE ISSUED EXCEPT FOR THE PURPOSE OF CANCELING THIS TARIFF.

P. S. C. Mo. No. 17
EXCHANGE AREA MAP

Climax Springs, Missouri

11th REVISED SHEET 3
REPLACING 10th REVISED SHEET 3

CANCELLED - Missouri Public Service Commission - 12/29/2005 - IN-2006-0232

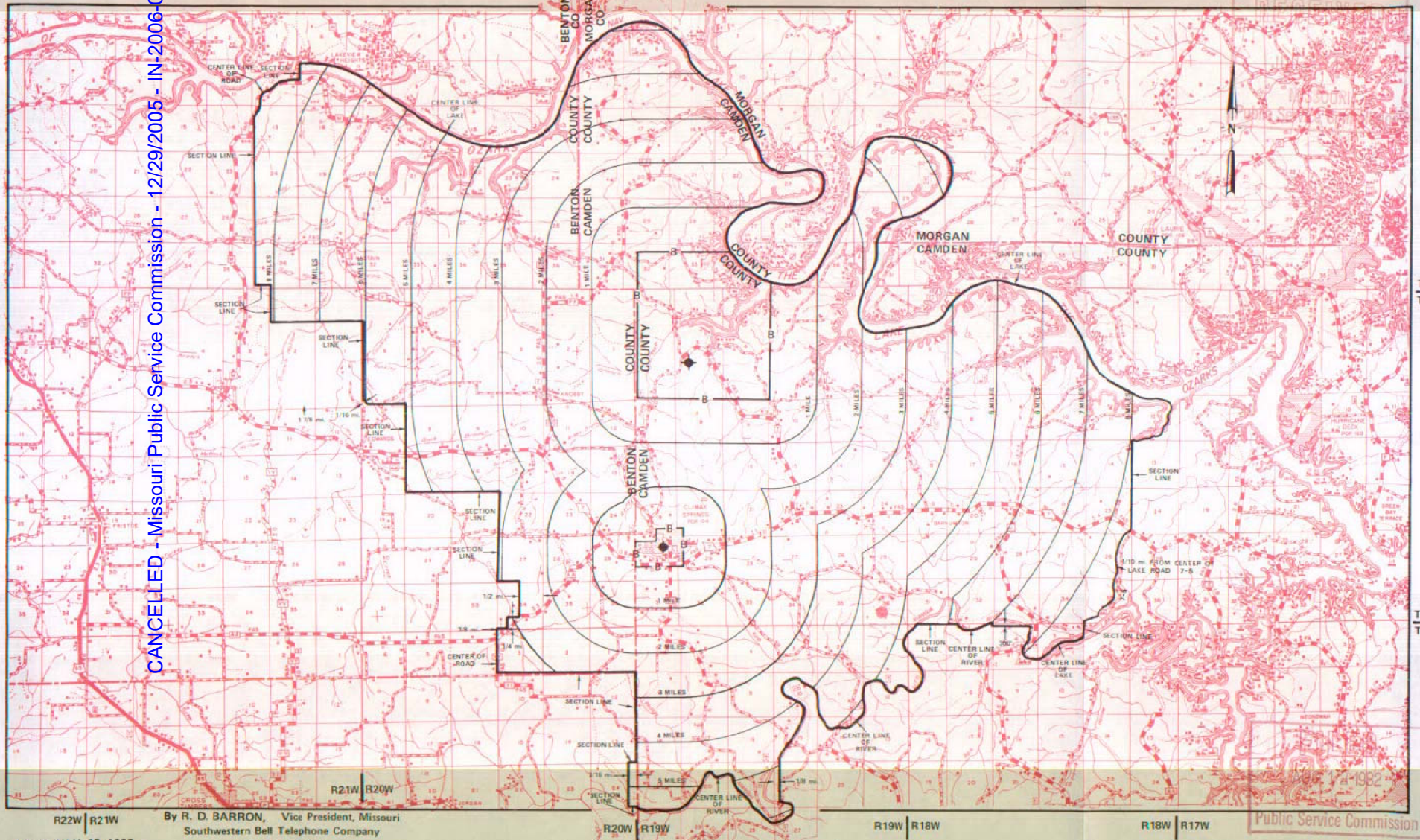

Issued: JULY 12, 1982

By R. D. BARRON, Vice President, Missouri
Southwestern Bell Telephone Company
St. Louis, Missouri

Public Service Commission

Effective: AUGUST 12, 1982

CREVE COEUR

See

St. Louis District Exchange Rates

under

"St. LOUIS"

(June 1, 1937)

BE ISSUED EXCEPT FOR THE PURPOSE OF
CANCELING THIS TARIFF.

P. S. C. Mo. No. 17
BASE RATE AREA MAP

Deering, Missouri
ORIGINAL SHEET 2

RECEIVED
DEC 12 1951
MISSOURI
Public Service Comm.

FILED
JAN 11 1952
PUBLIC SERVICE COMMISSION

DEERING, MO.

CANCELLED - Missouri Public Service Commission - 12/29/2005 - IN-2006-0232

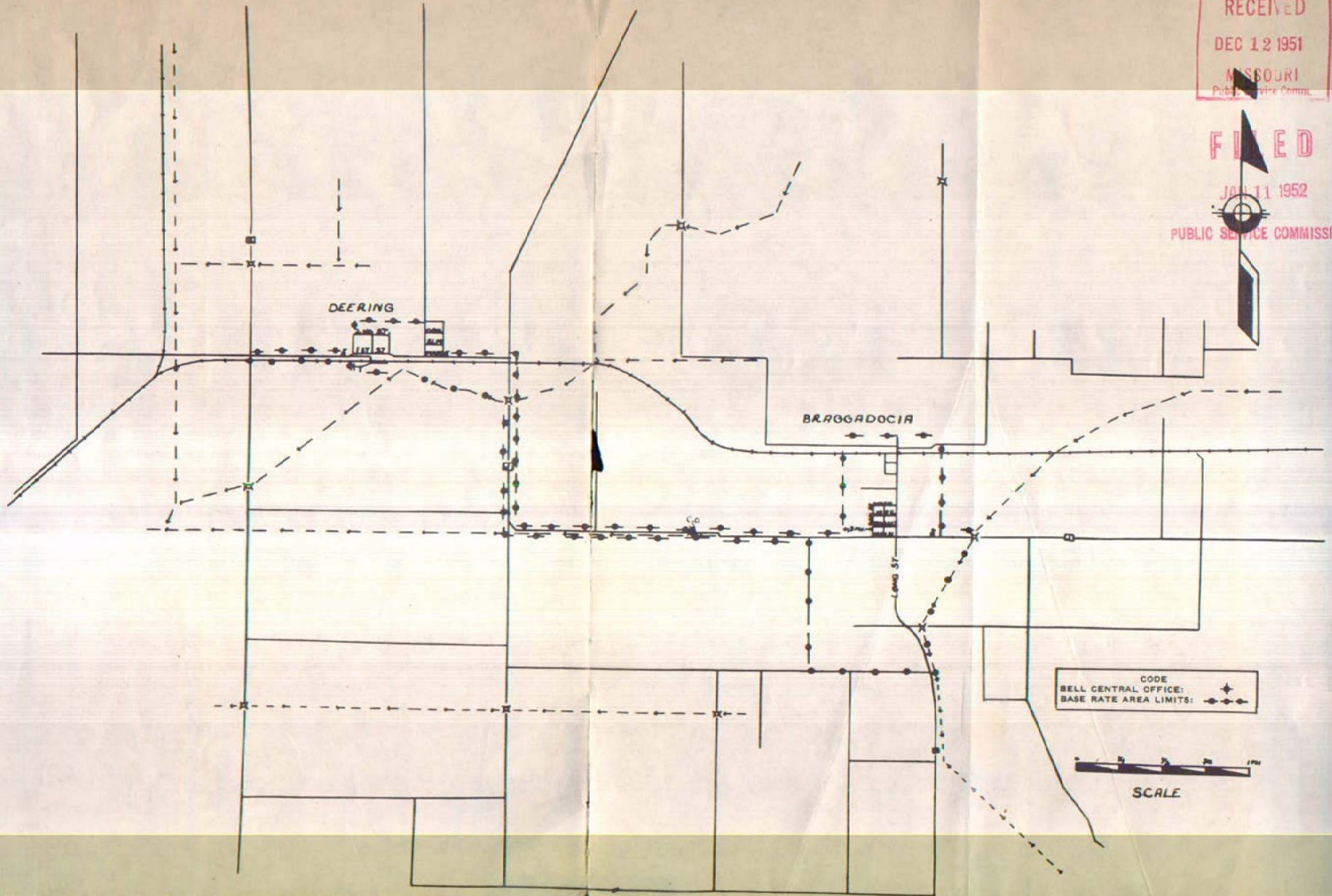

NO SUPPLEMENT TO THIS TARIFF WILL BE ISSUED EXCEPT FOR THE PURPOSE OF CANCELING THIS TARIFF.

P. S. C. Mo. No. 17 EXCHANGE AREA MAP

REPLACING 5th REVISED SHEET 3
4th REVISED SHEET 3

MAY 11 1979

MISSOURI
Public Service Commission

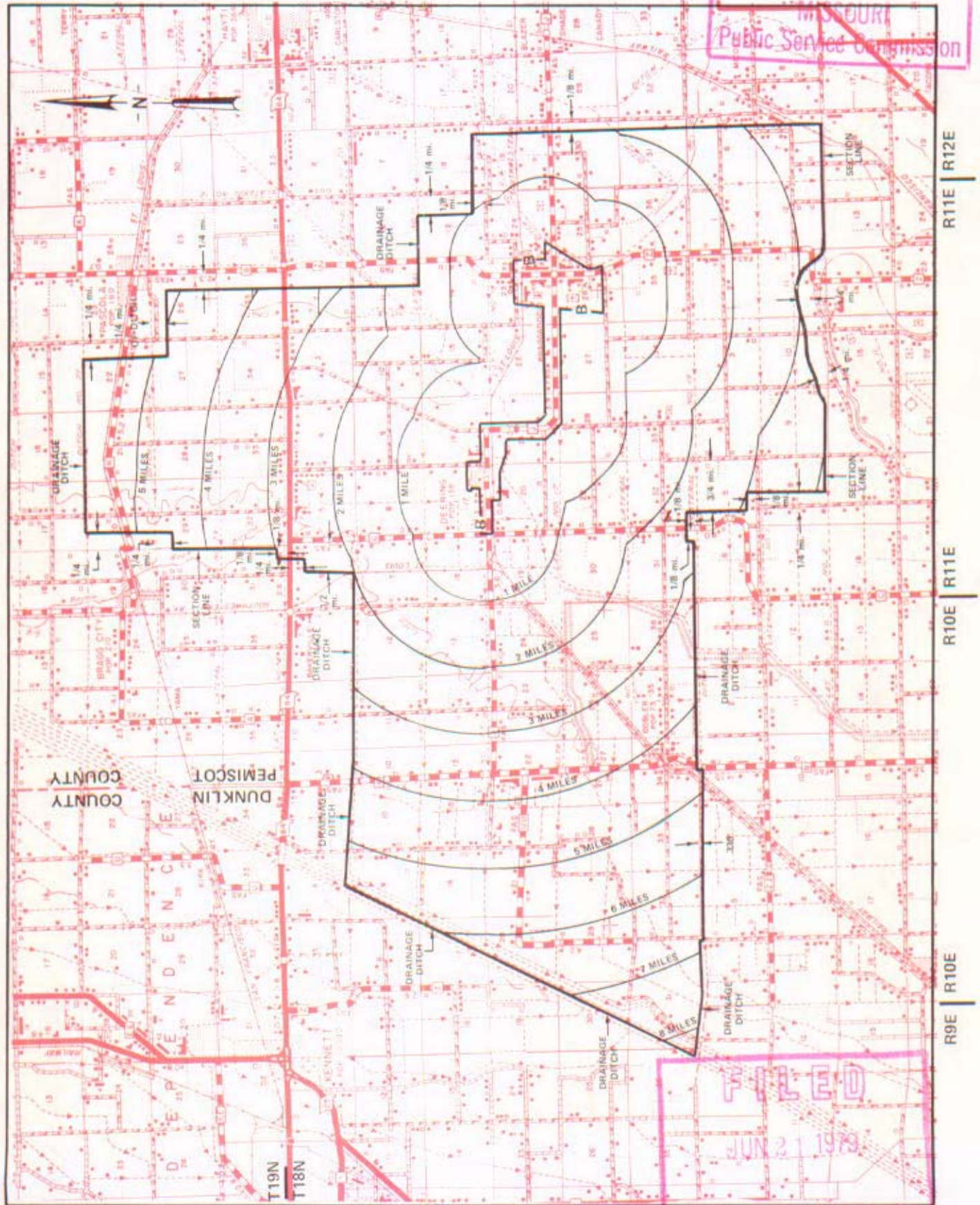

FILED
JUN 21 1979
MISSOURI
Public Service Commission

By R. R. SHOCKLEY, Vice President, Missouri
Southwestern Bell Telephone Company
St. Louis, Missouri

Issued: May 21, 1979

Effective: June 21, 1979

CANCELLED - Missouri Public Service Commission - 12/29/2005 - IN-2006-0232

SBC PSC MO #17
De Kalb, Missouri
Original Sheet 2

Non-Scannable Map

(Is viewable in the Data Center
200 Madison Street, 1st Floor
Jefferson City MO)

P. S. C. Mo. No. 17
EXCHANGE AREA MAP

RECEIVED
MAR 16 1965
MISSOURI
Public Service Comm.

CANCELLED - Missouri Public Service Commission - 12/29/2005 - IN-2006-0232

DEKALB, Mo.

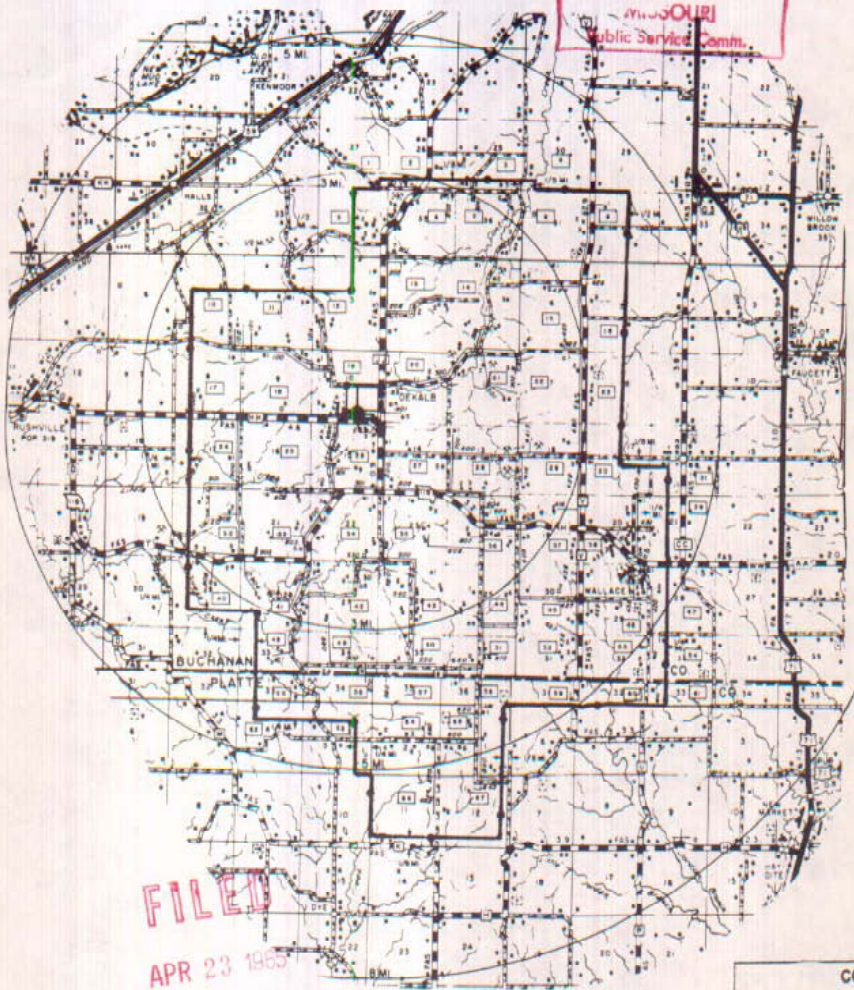

FILED

APR 23 1965

PUBLIC SERVICE COMMISSION

CODE

EXCHANGE BOUNDARY

BASE RATE AREA

Central Office

Issued: March 23, 1965

Effective: April 23, 1965

By R. R. SHOCKLEY, Vice President and General Manager
Southwestern Bell Telephone Company
St. Louis, Missouri

WE HOLD EXCEPT FOR THE PURPOSE OF
CANCELING THIS TARIFF.

P. S. C. Mo. No. 17
BASE RATE AREA MAP

ORIGINAL SHEET 2
REPLACING SOUTHEAST MISSOURI
TELEPHONE COMPANY P. S. C. Mo. No. 2
1st REVISED SHEET 2

RECEIVED
DEC 7 1955
MISSOURI
Public Service Comm.

DELTA, MO.

CANCELLED - Missouri Public Service Commission - 12/29/2005 - IN-2006-0232

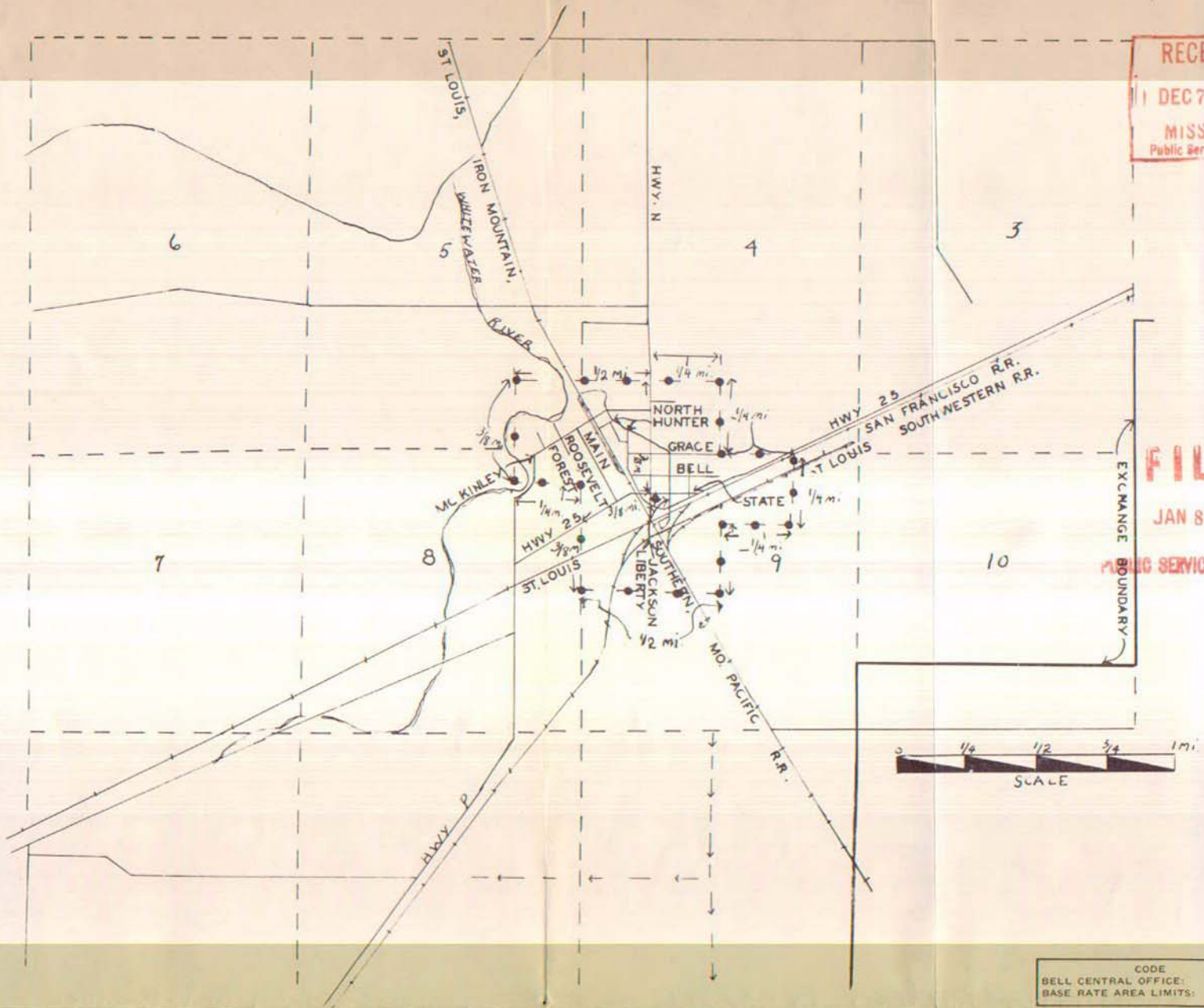

FILED
JAN 8 1956
PUBLIC SERVICE COMMISSION

CODE
BELL CENTRAL OFFICE: +
BASE RATE AREA LIMITS: ◆◆◆◆

Issued: December 8, 1955

By J. R. PETERSON, General Manager
Southwestern Bell Telephone Company
St. Louis, Missouri

Effective: January 8, 1956

NO SUPPLEMENT TO THIS TARIFF WILL BE ISSUED EXCEPT FOR THE PURPOSE OF CANCELING THIS TARIFF.

9th REVISED SHEET 3
REPLACING 8th REVISED SHEET 3

P. S. C. Mo. No. 17 EXCHANGE AREA MAP

JAN 24 1990

MISSOURI
Public Service Commission

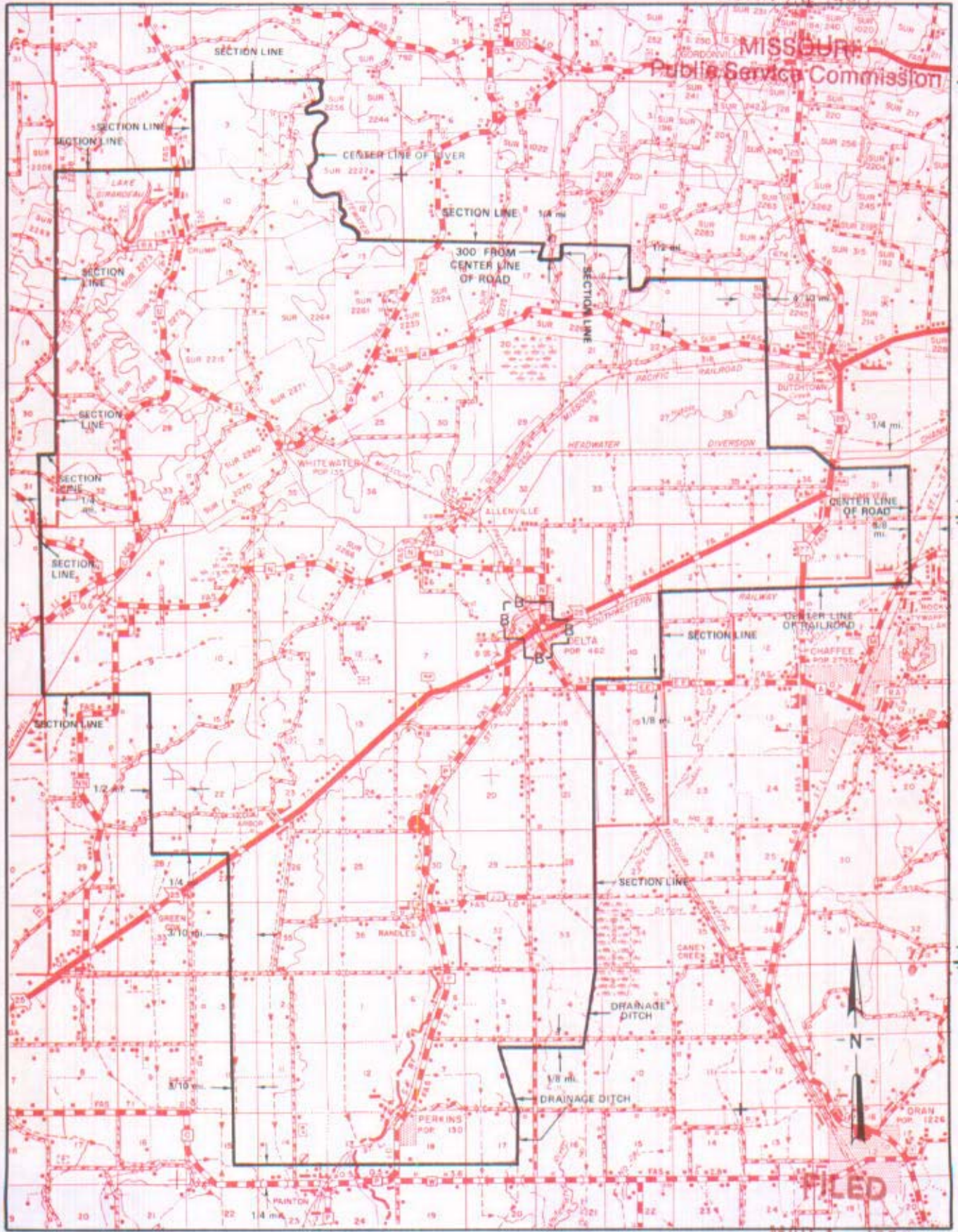

T31N
T30N

T30N
T29N

T29N
T28N

R1E | R2E

R2E | R3E 1990

By R. D. BARRON, PRESIDENT, MISSOURI DIVISION
Southwestern Bell Telephone Company
St. Louis, Missouri

Public Service Commission

Issued: January 29, 1990

Effective: March 1, 1990

CANCELLED - Missouri Public Service Commission - 12/29/2005 - IN-2006-0232

NO SUPPLEMENT TO THIS TARIFF WILL BE ISSUED EXCEPT FOR THE PURPOSE OF CANCELING THIS TARIFF.

P. S. C. Mo. No. 17
BASE RATE AREA MAP

DeSoto, Missouri

2nd REVISED SHEET 2
REPLACING 1st REVISED SHEET 2

RECEIVED
AUG 27 1986
MISSOURI
Public Service Commission

SCALE: 1" = 1600'

CANCELLED - Missouri Public Service Commission - 12/29/2005 - IN-2006-0232

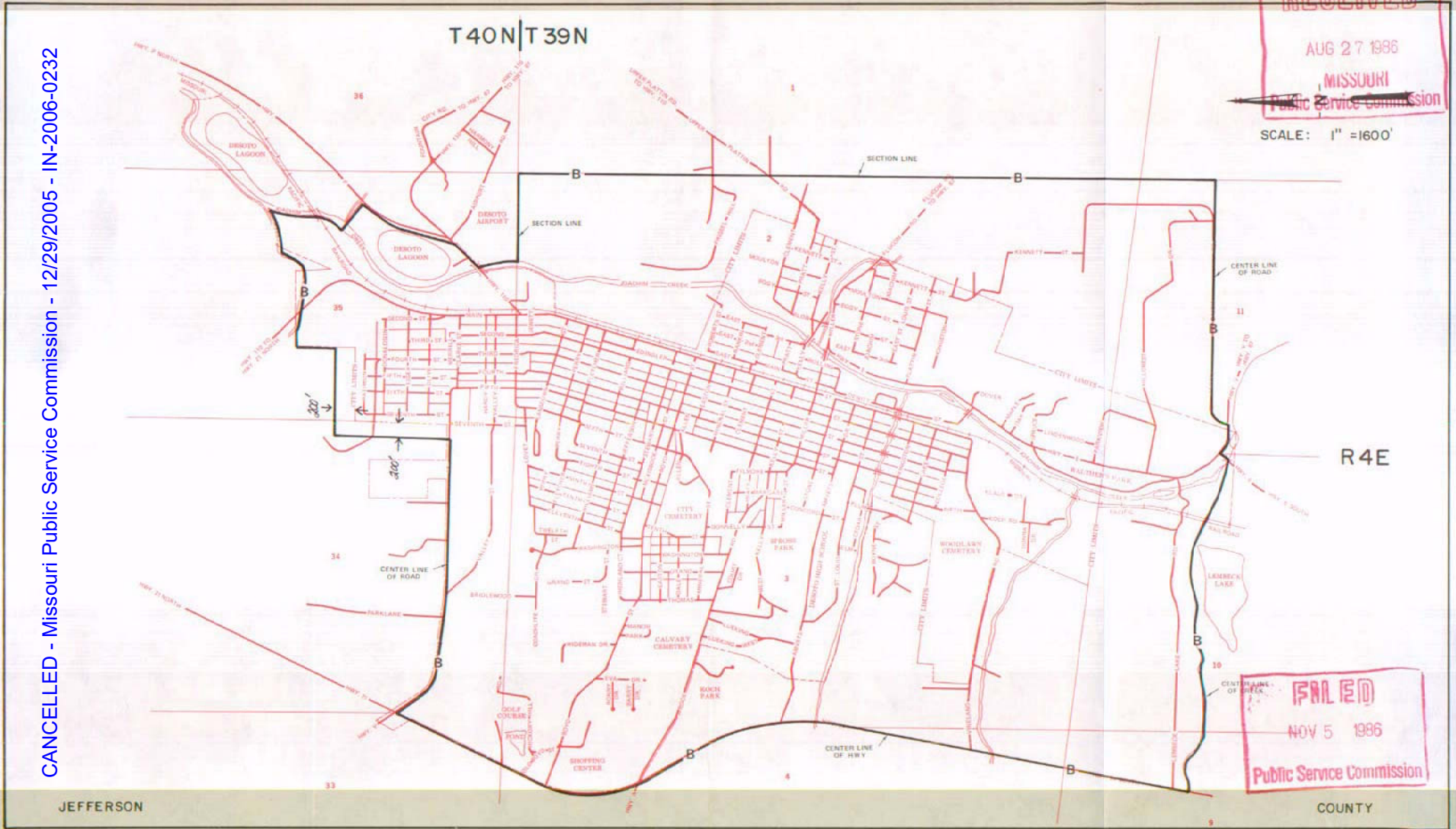

PAID
NOV 5 1986
Public Service Commission

JEFFERSON

COUNTY

By R.D. BARRON, PRESIDENT - MISSOURI DIVISION
Southwestern Bell Telephone Company
St. Louis, Missouri

Issued: AUG 29 1986

Effective: NOV 5 1986

NO SUPPLEMENT TO THIS TARIFF WILL BE ISSUED EXCEPT FOR THE PURPOSE OF CANCELING THIS TARIFF.

P. S. C. Mo. No. 17
EXCHANGE AREA MAP

DeSoto, Missouri

8th REVISED SHEET 3
REPLACING 7th REVISED SHEET 3

RECEIVED
AUG 27 1986
MISSOURI
Public Service Commission

CANCELLED - Missouri Public Service Commission - 12/29/2005 - IN-2006-0232

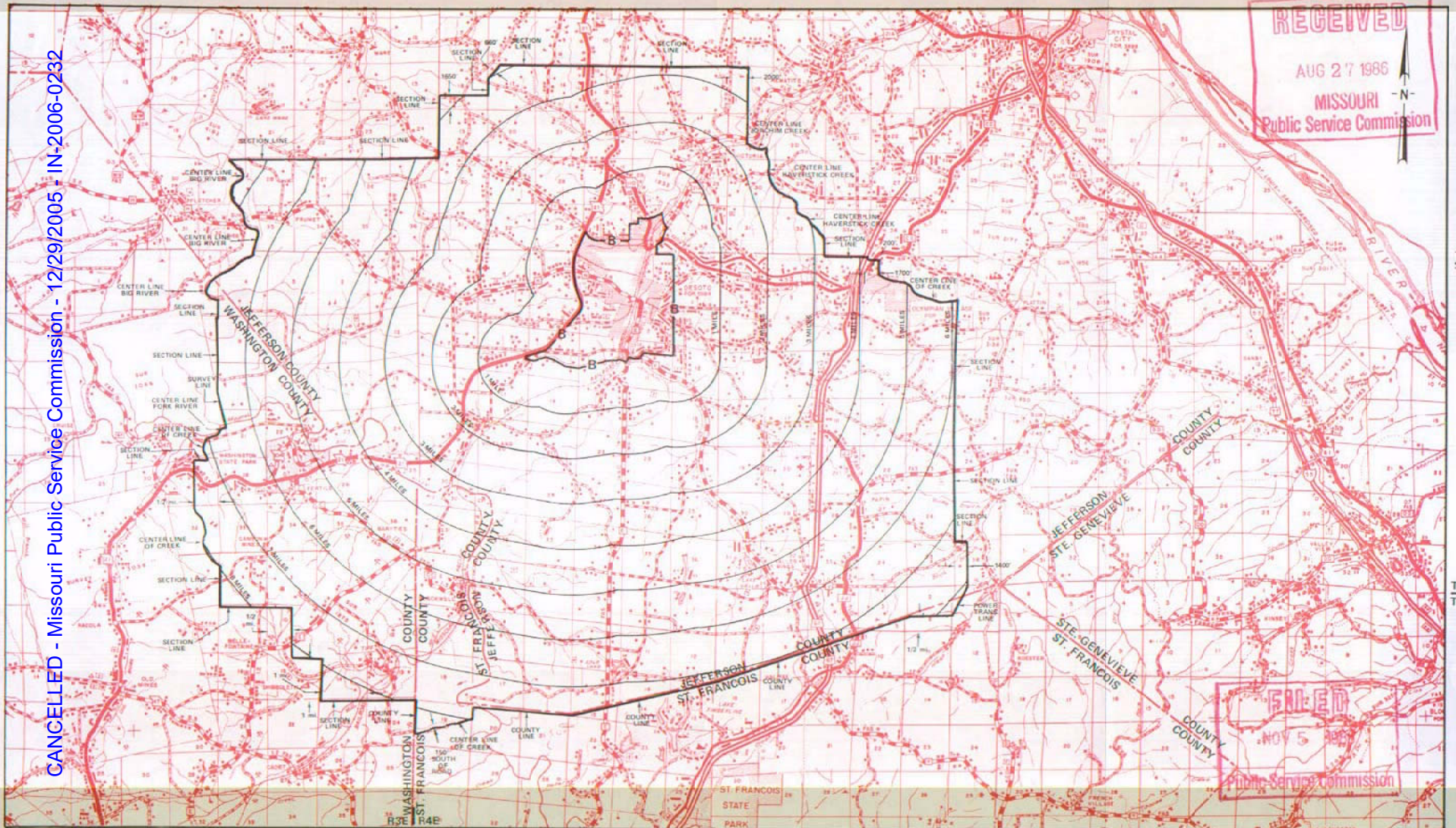

T40N
T39N

T39N
T38N

R2E | R3E By R.D. BARRON, PRESIDENT—MISSOURI DIVISION
Southwestern Bell Telephone Company
St. Louis, Missouri

R4E | R5E

R5E | R6E

R6E | R7E

Issued: AUG 29 1986

Effective: NOV 5 1986

RECEIVED
NOV 5 1986
Public Service Commission

SBC PSC MO #17
Dexter, Missouri
2nd Revised Sheet 2
Replacing 1st Revised Sheet 2

Non-Scannable Map

(Is viewable in the Data Center
200 Madison Street, 1st Floor
Jefferson City MO)

NO SUPPLEMENT TO THIS TARIFF WILL BE ISSUED EXCEPT FOR THE PURPOSE OF CANCELING THIS TARIFF.

P. S. C. Mo. No. 17

Dexter, Missouri

EXCHANGE AREA MAP

REPLACING 7th REVISED SHEET 3
6th REVISED SHEET 3

CANCELLED - Missouri Public Service Commission - 12/29/2005 - IN-2006-0232

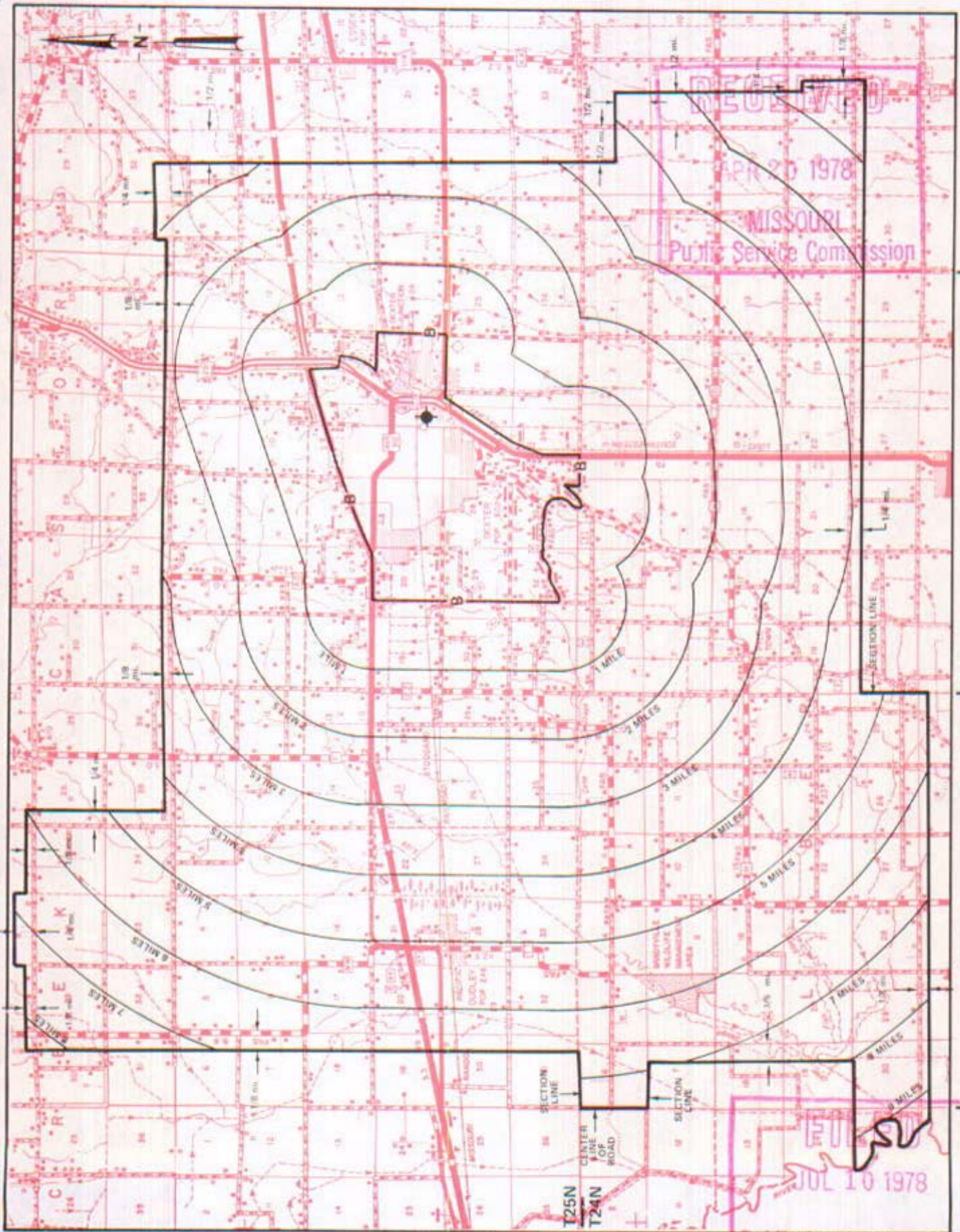

By R. R. SHOCKLEY, Vice President, Missouri Southwestern Bell Telephone Company

JUL 10 1978

SBC PSC MO #17
Downing, Missouri
Original Sheet 2
Schuyler County

Non-Scannable Map

(Is viewable in the Data Center
200 Madison Street, 1st Floor
Jefferson City MO)

NO SUPPLEMENT TO THIS TARIFF WILL BE ISSUED EXCEPT FOR THE PURPOSE OF CANCELING THIS TARIFF.

P. S. C. Mo. No. 17

Downing, Missouri

EXCHANGE AREA MAP

6th REVISED SHEET 3 REPLACING 5th REVISED SHEET 3

CANCELLED - Missouri Public Service Commission - 12/29/2005 - IN-2006-0232

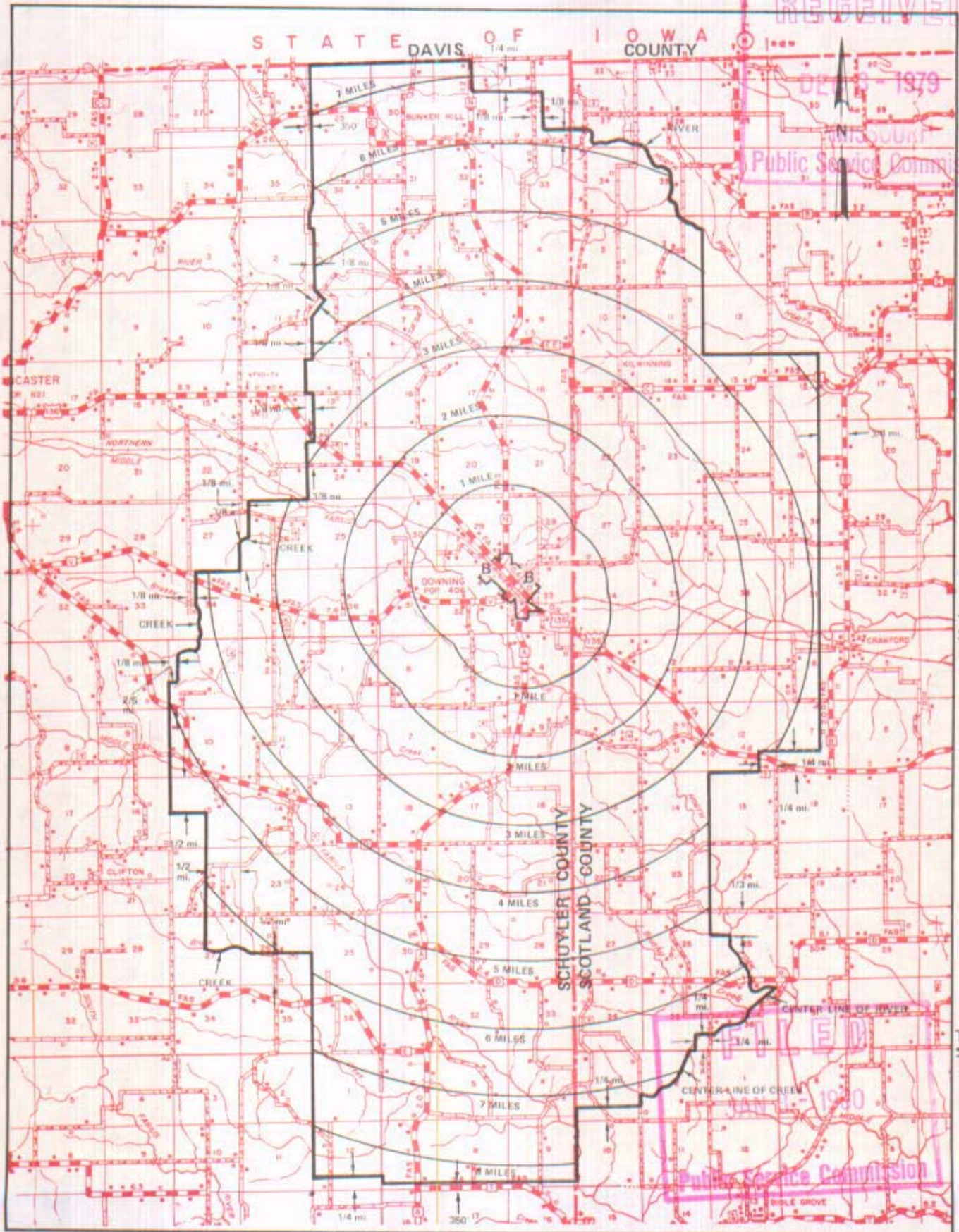

RECEIVED
 DECEMBER 1979
 Missouri
 Public Service Commission

T67N
 T66N

T66N
 T65N

T65N
 T64N

R14W | R13W

R13W | R12W

By R. R. SHOCKLEY, Vice President, Missouri Southwestern Bell Telephone Company

JAN 3 1980

Issued: DECEMBER 7, 1979

Effective:

CANCELLED - Missouri Public Service Commission - 12/29/2005 - IN-2006-0232

EAST PRAIRIE, MO.

P. S. C. MO. No. 17
BASE RATE AREA MAP

RECEIVED
JAN 2 - 1962
MISSOURI
Public Service Comm.

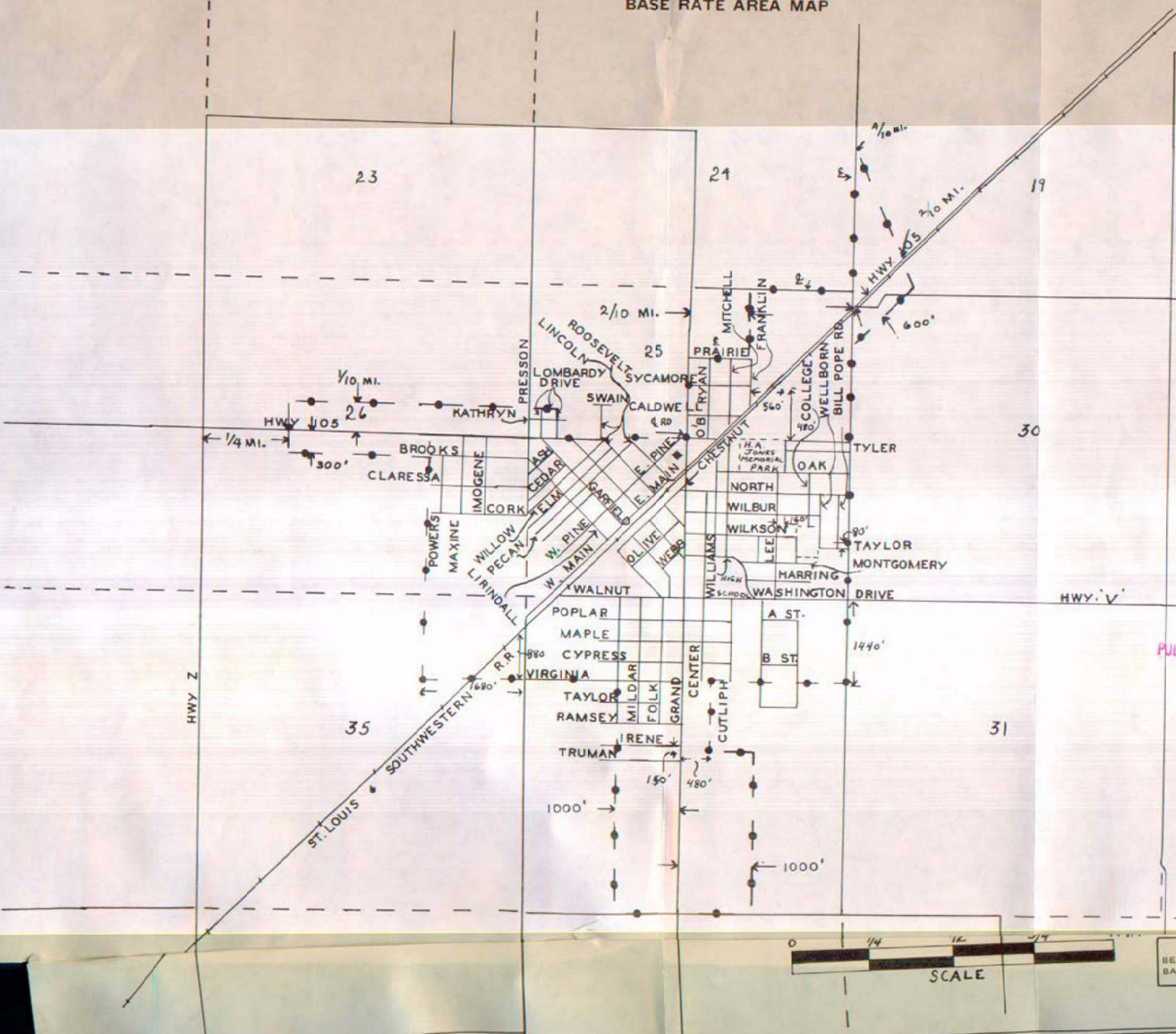

FEB 4 1962
PUBLIC SERVICE COMMISSION

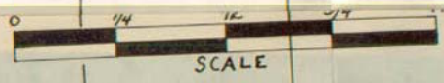

CODE
BELL CENTRAL OFFICE: ●
BASE RATE AREA LIMITS: —●—

Effective: February 4, 1962

NO SUPPLEMENT TO THIS TARIFF WILL BE ISSUED EXCEPT FOR THE PURPOSE OF CANCELING THIS TARIFF.

P. S. C. Mo. No. 17

EXCHANGE AREA MAP

East Prairie, Missouri

5th REVISED SHEET 3
REPLACING 4th REVISED SHEET 3

RECEIVED
2 1/2 MILE COMPUTED
EXCHANGE AREA
APR 20 1978
MISSOURI
Public Service Commission

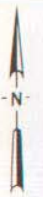

CANCELLED - Missouri Public Service Commission - 12/29/2005 - IN-2006-0232

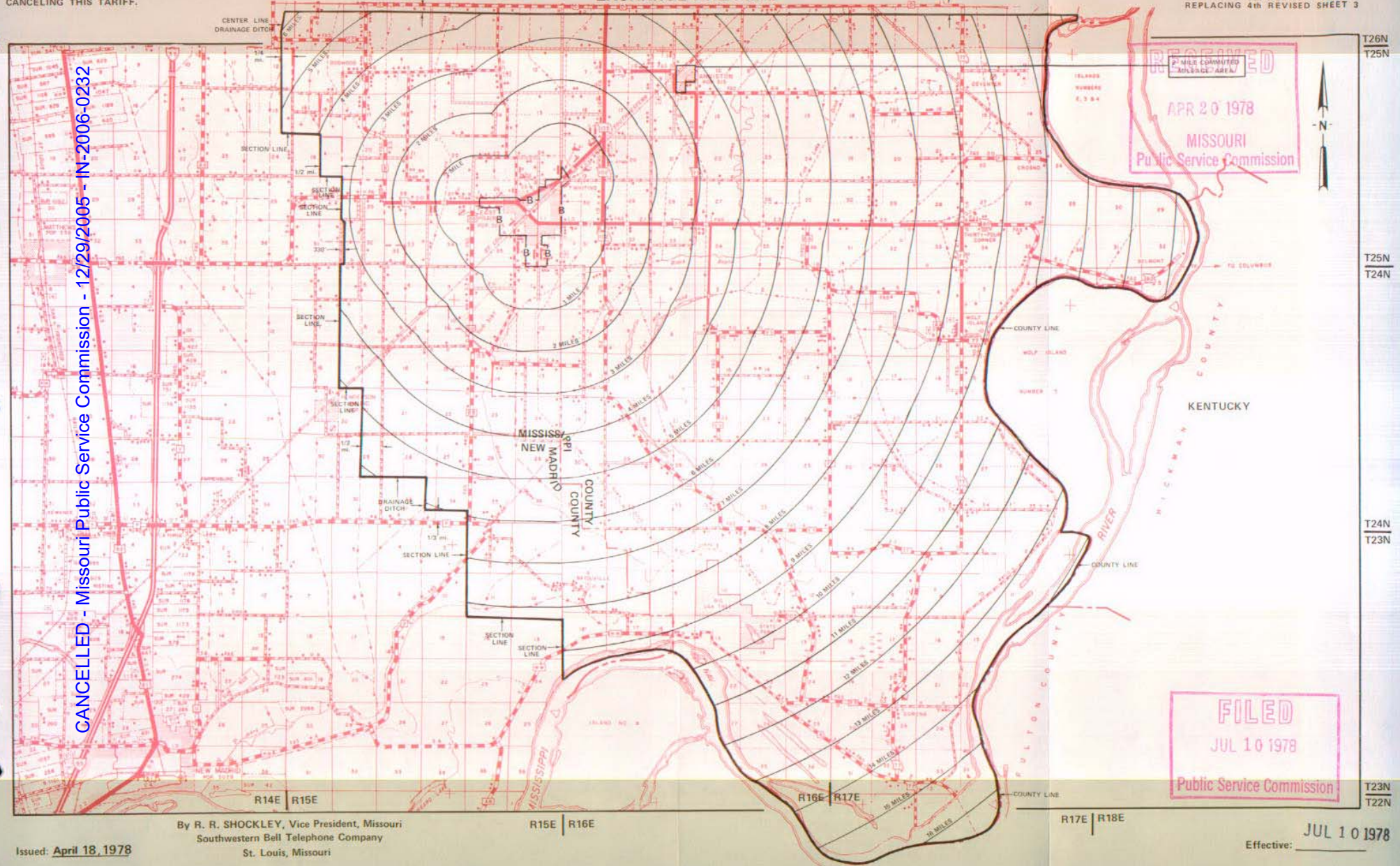

By R. R. SHOCKLEY, Vice President, Missouri
Southwestern Bell Telephone Company
St. Louis, Missouri

FILED
JUL 10 1978
Public Service Commission

Issued: April 18, 1978

Effective: JUL 10 1978

T26N
T25N
T24N
T24N
T23N
T22N

SBC PSC MO #17
Edina, Missouri
1st Revised Sheet 2
Replacing Original Sheet 2

Non-Scannable Map

(Is viewable in the Data Center
200 Madison Street, 1st Floor
Jefferson City MO)

NO SUPPLEMENT TO THIS TARIFF WILL BE ISSUED EXCEPT FOR THE PURPOSE OF CANCELING THIS TARIFF.

P. S. C. Mo. No. 17

Edina, Missouri

EXCHANGE AREA MAP

7th REVISED SHEET 3 REPLACING 6th REVISED SHEET 3

RECEIVED

APR 20 1978

MISSOURI

Public Service Commission

T64N
T63N

T63N
T62N

T62N
T61N

FILED

JUL 10 1978

Public Service Commission

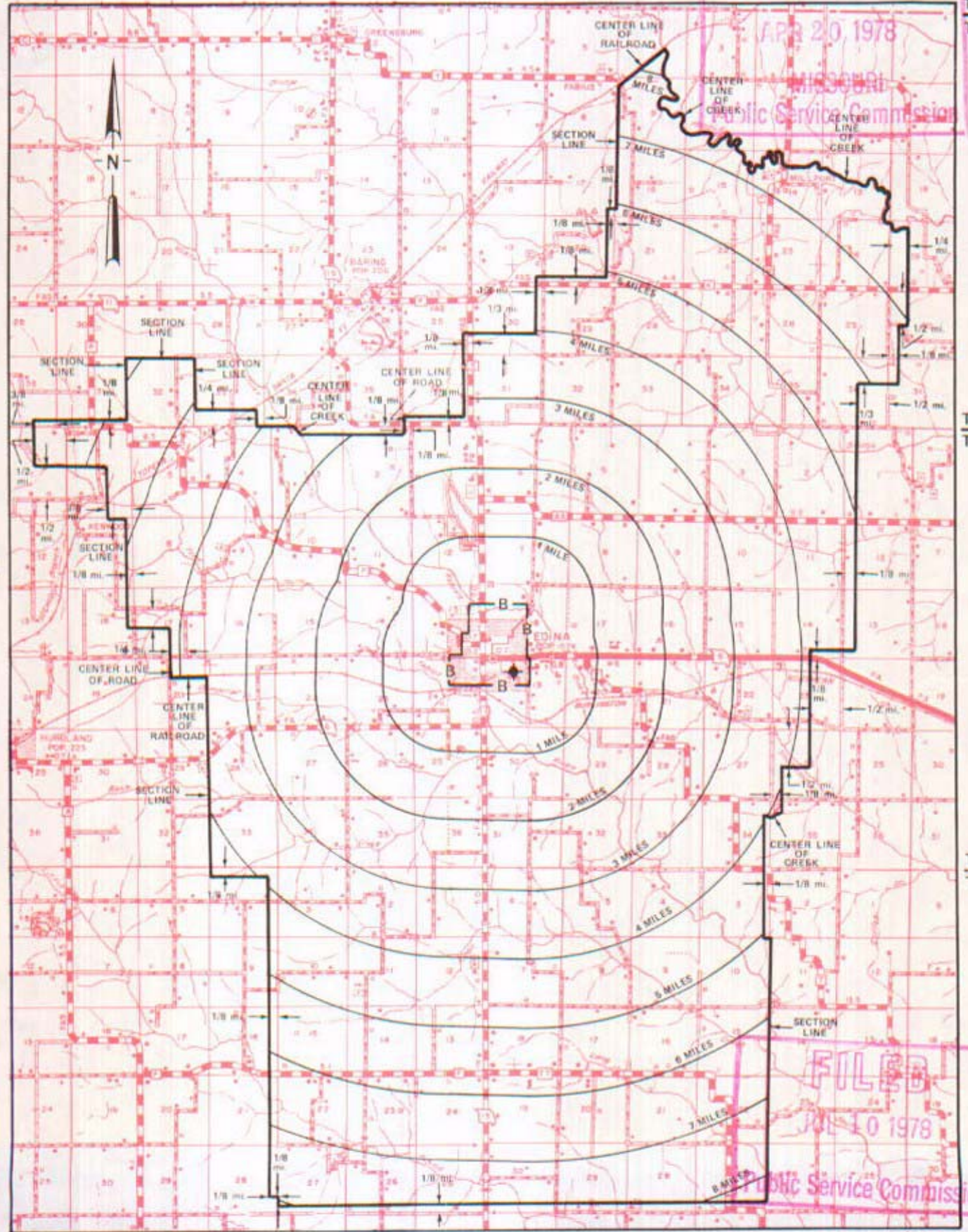

R13W | R12W

R12W | R11W

R11W | R10W

By R. R. SHOCKLEY, Vice President, Missouri
Southwestern Bell Telephone Company

JUL 10 1978

CANCELLED - Missouri Public Service Commission - 12/29/2005 - IN-2006-0232

SBC PSC MO #17
Eldon, Missouri
1st Revised Sheet 2
Replacing Original Sheet 2

Non-Scannable Map

(Is viewable in the Data Center
200 Madison Street, 1st Floor
Jefferson City MO)

NO SUPPLEMENT TO THIS TARIFF WILL BE ISSUED EXCEPT FOR THE PURPOSE OF CANCELING THIS TARIFF.

P. S. C. Mo. No. 17 EXCHANGE AREA MAP

Eldon, Missouri

16th REVISED SHEET 3
REPLACING 15th REVISED SHEET 3

CANCELLED - Missouri Public Service Commission - 12/29/2005 - IN-2006-0232

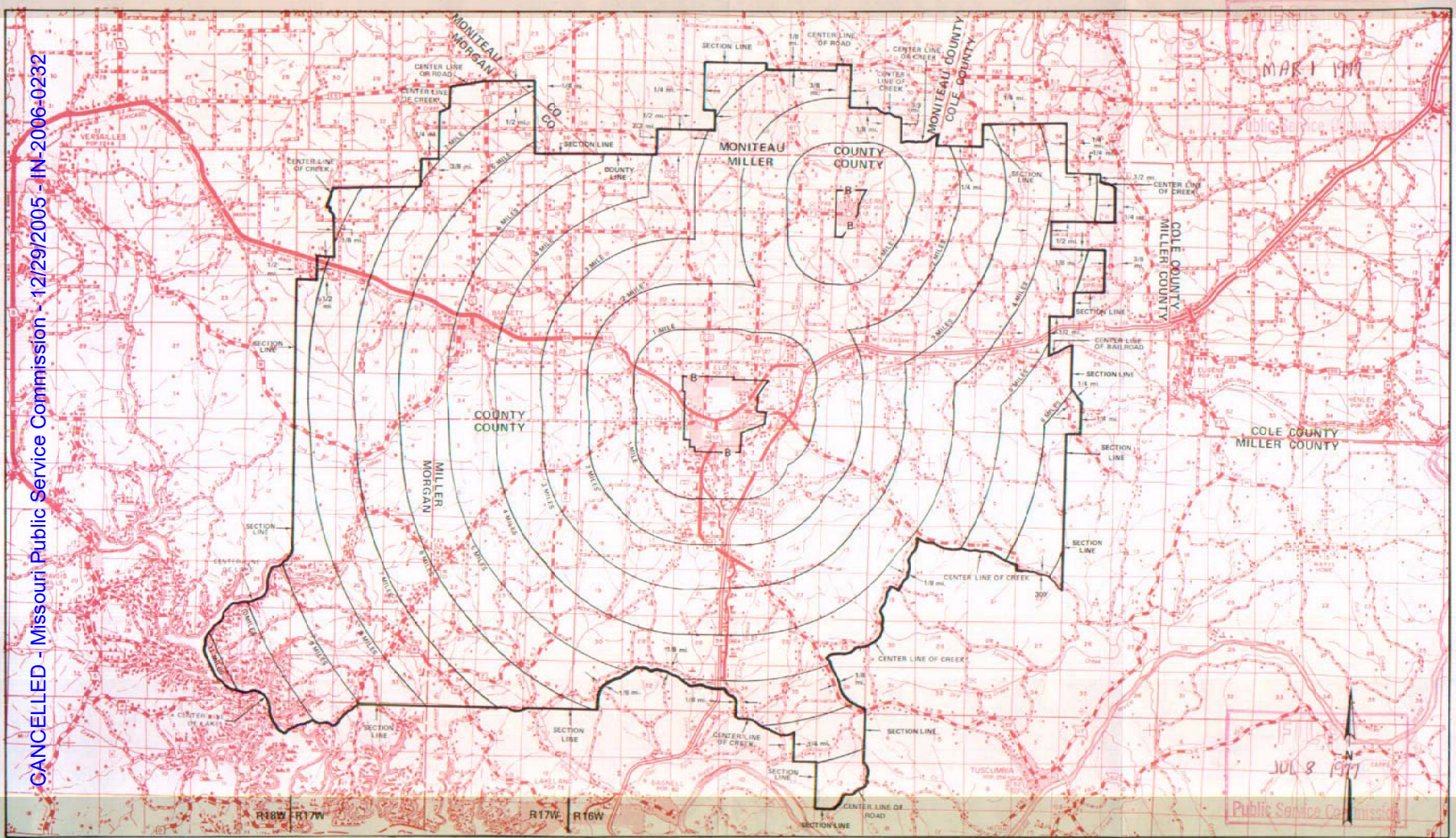

T43N
T42N

T42N
T41N

T41N
T40N

By R. R. SHOCKLEY, Vice President, Missouri
Southwestern Bell Telephone Company
St. Louis, Missouri

Issued: March 1, 1977

R16W R15W

R15W R14W

R14W R13W

Effective: JUL 8 1977

NO SUPPLEMENT TO THIS TARIFF WILL BE ISSUED EXCEPT FOR THE PURPOSE OF CANCELING THIS TARIFF.

P. S. C. Mo. No. 17

BASE RATE AREA MAP

Elsberry, Missouri
RECEIVED
 1st REVISED SHEET 2
 REPLACING ORIGINAL SHEET 2
 JUL 11 1977
 MISSOURI
 Public Service Commission

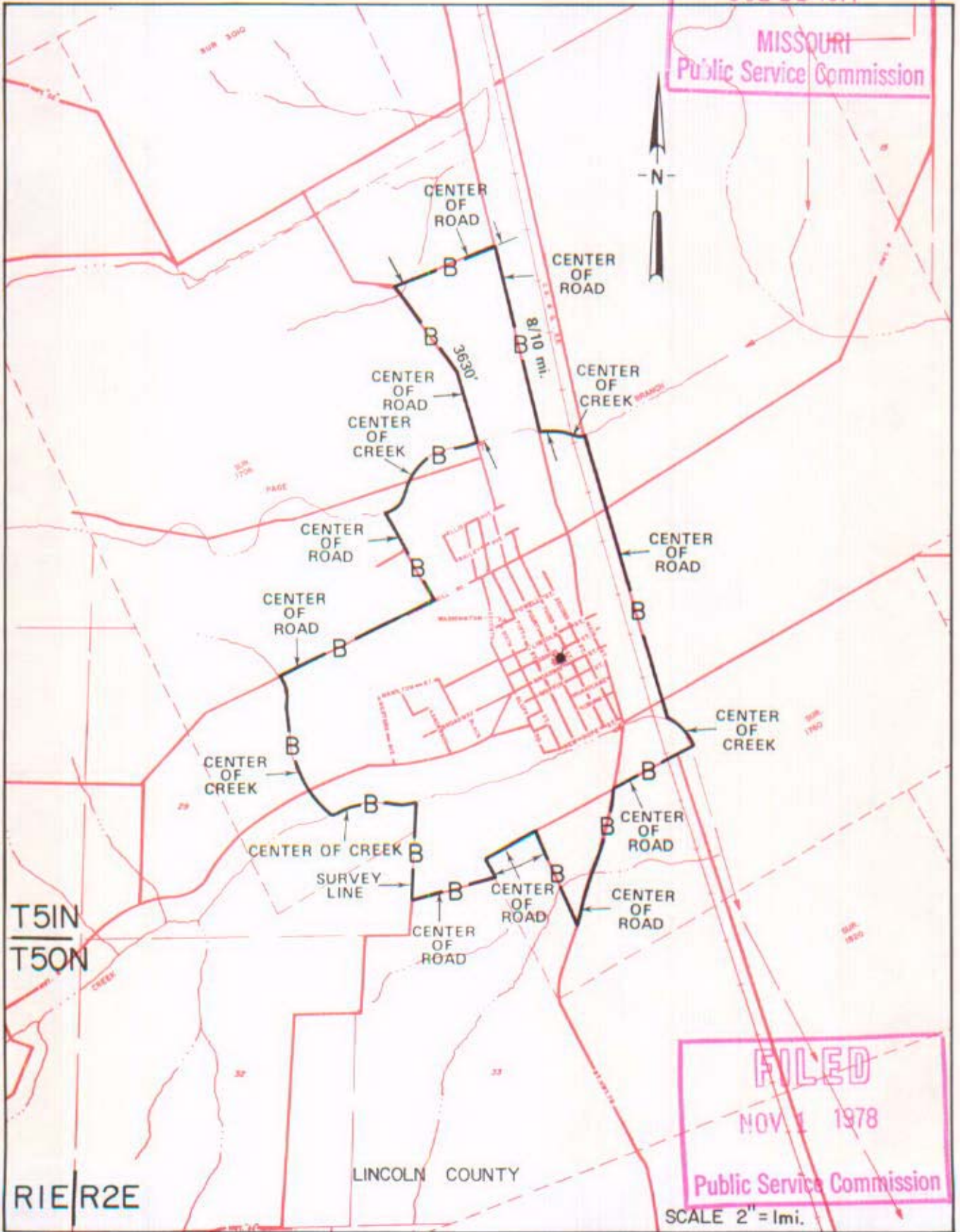

FILED
 NOV 1 1978
 Public Service Commission

By R. R. SHOCKLEY, Vice President, Missouri
 Southwestern Bell Telephone Company
 St. Louis, Missouri

NOV 1 - 1978

Issued: July 11, 1977

Effective: _____

CANCELLED - Missouri Public Service Commission - 12/29/2005 - IN-2006-0232

NO SUPPLEMENT TO THIS TARIFF WILL
BE ISSUED EXCEPT FOR THE PURPOSE OF
CANCELING THIS TARIFF.

P. S. C. Mo. No. 17 EXCHANGE AREA MAP

Elsberry, Missouri

12th REVISED SHEET 3
REPLACING 11th REVISED SHEET 3

CANCELLED - Missouri Public Service Commission - 12/29/2005 - IN-2006-0232

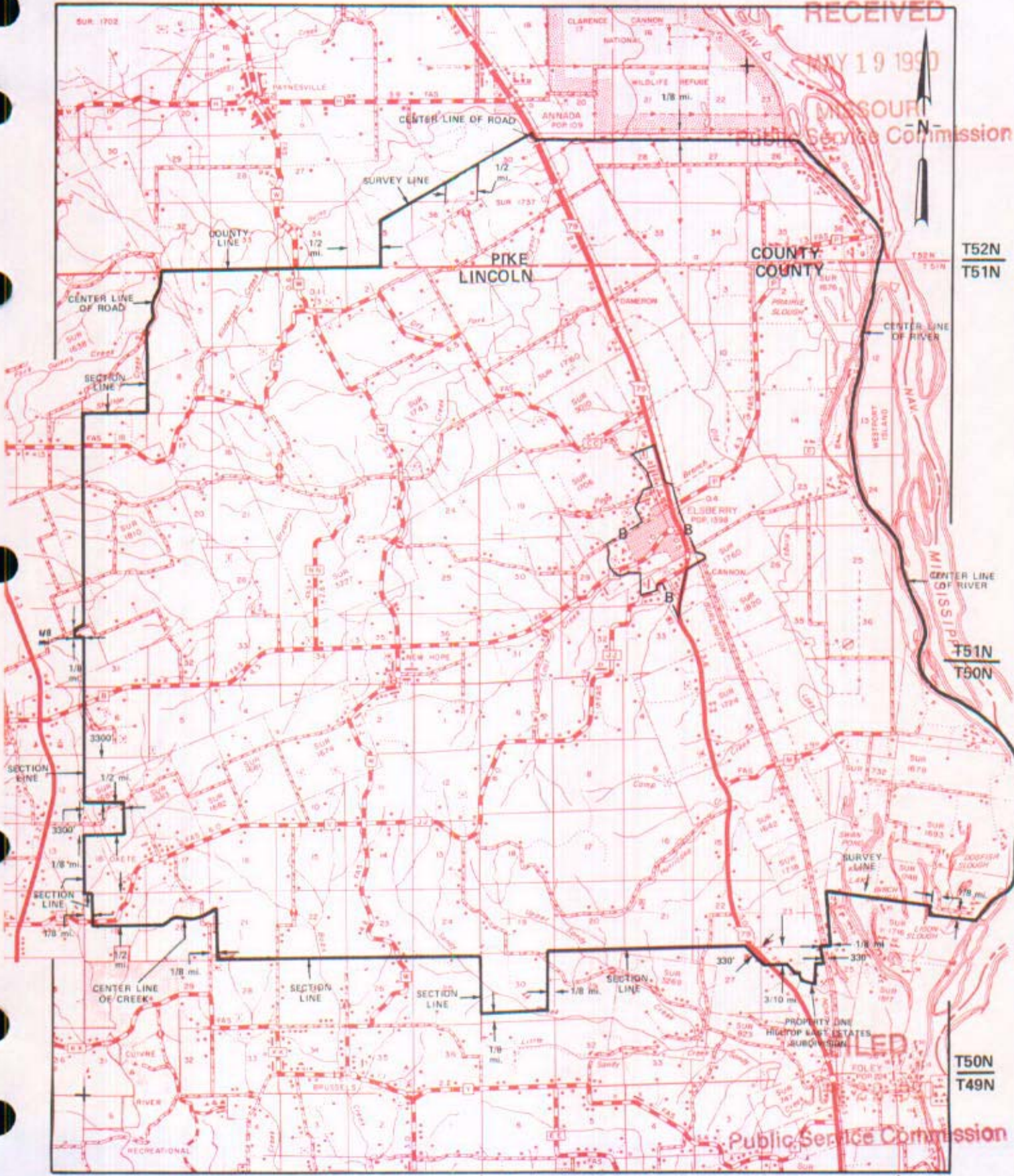

RECEIVED
MAY 19 1990
MISSOURI
Public Service Commission

T52N
T51N

T51N
T50N

T50N
T49N

FILED
Public Service Commission

R1W | R1E

R1E | R2E

R2E | R3E

MAY 2 1 1990

By R. D. BARRON, PRESIDENT, MISSOURI DIVISION
Southwestern Bell Telephone Company
St. Louis, Missouri

Effective: JUN 2 2 1990

Issued:

No supplement to this tariff will be issued except for the purpose of canceling this tariff.

P. S. C. Mo.—No. 17

EOLIA, MISSOURI
FIFTH REVISED SHEET 1
(REPLACING FOURTH REVISED SHEET 1,
ORIGINAL SHEET 1-A
AND ORIGINAL SHEET 1-B)

SOUTHWESTERN BELL TELEPHONE COMPANY
LOCAL EXCHANGE TARIFF
SUPERSEDING ALL TARIFFS PREVIOUSLY ISSUED

RECEIVED
AUG 22 1940
MISSOURI
Public Service Comm.

This exchange was sold to Mr. J. R. Carter, effective May 25, 1939, and, therefore, all rates and rate practices formerly authorized for this exchange are withdrawn.

Eolia Tel. Exch.

FILED

SEP 19 1940

Public Service Commission.

Issued: August 21, 1940

Effective: May 25, 1939

By S. R. SMITH, General Manager
St. Louis, Mo.

CANCELLED - Missouri Public Service Commission - 12/29/2005 - IN-2006-0232

P. S. C. Mo. No. 17
BASE RATE AREA MAP

RECEIVED
APR 4 1956
MISSOURI
Public Service Comm.

FILED

MAY 5 1956

PUBLIC SERVICE COMMISSION

CANCELLED - Missouri Public Service Commission - 12/29/2005 - IN-2006-0232

ESSEX, MO.

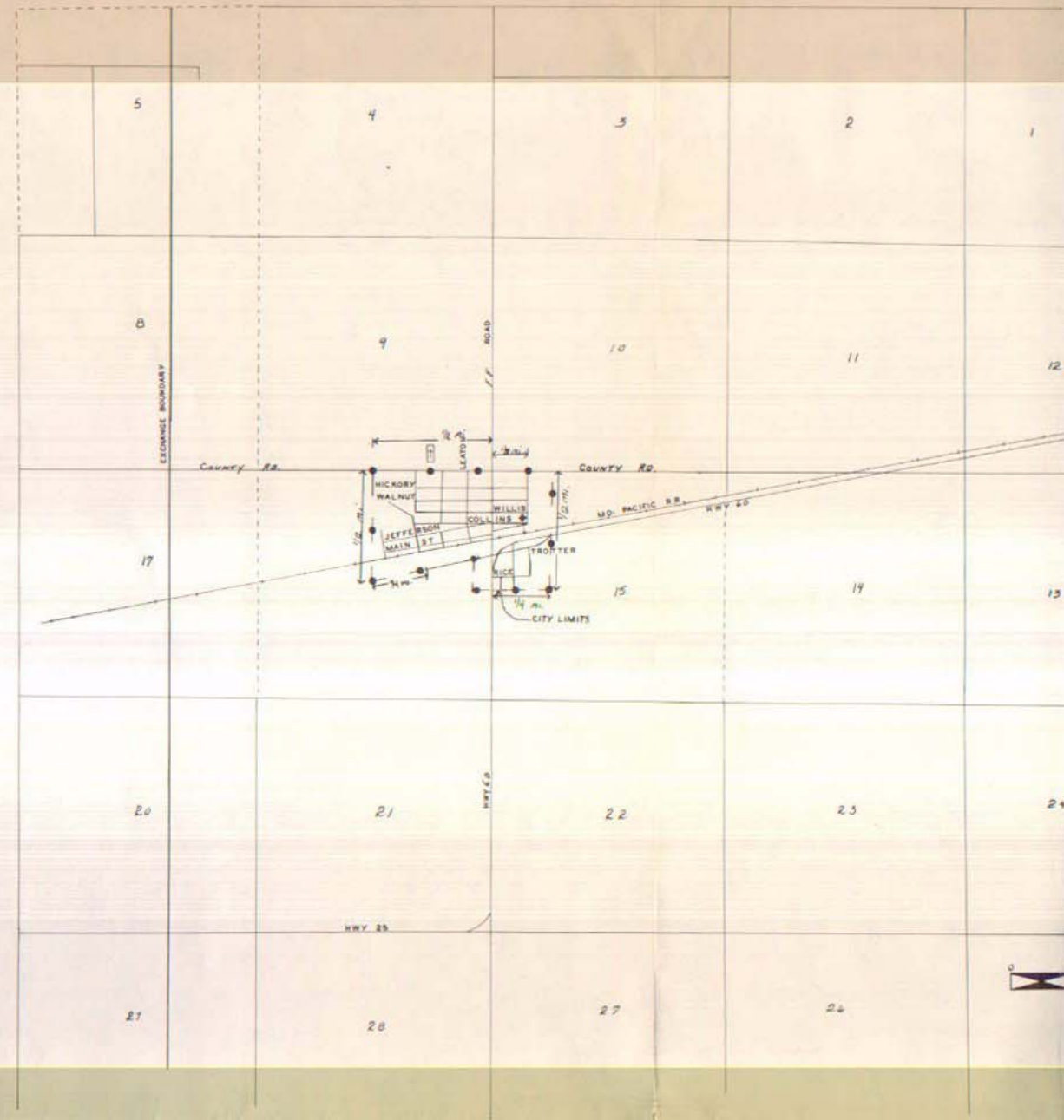

CODE	
BELL CENTRAL OFFICE:	◆
BASE RATE AREA LIMITS:	◆◆◆

NO SUPPLEMENT TO THIS TARIFF WILL BE ISSUED EXCEPT FOR THE PURPOSE OF CANCELING THIS TARIFF.

P. S. C. Mo. No. 17

Essex, Missouri

EXCHANGE AREA MAP

3rd REVISED SHEET 3 REPLACING 2nd REVISED SHEET 3

APR 14 1977

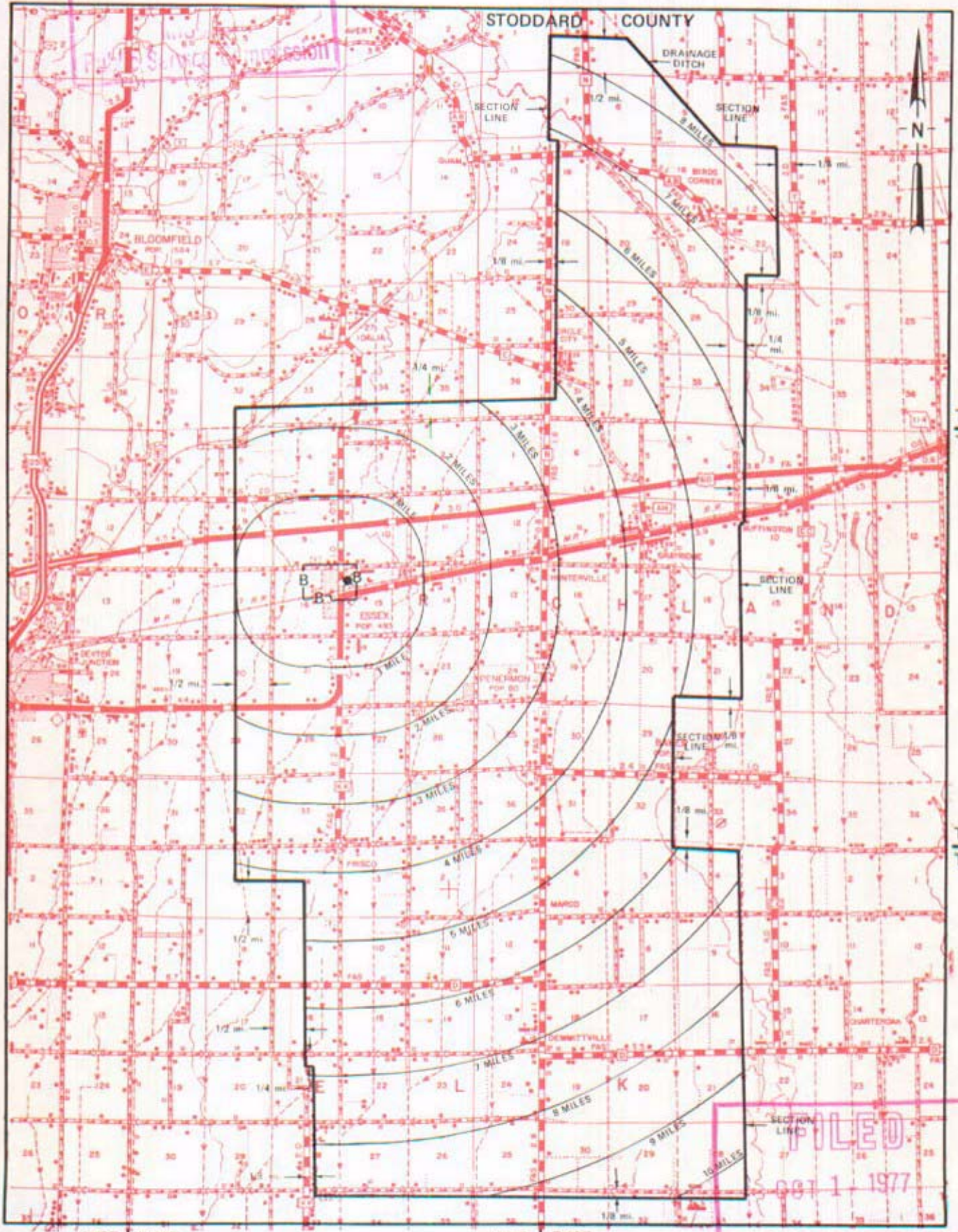

T26N
T25N

T25N
T24N

R10E | R11E

R11E | R12E

FILED
OCT 1 1977
Public Service Commission

By R. R. SHOCKLEY, Vice President, Missouri
Southwestern Bell Telephone Company
St. Louis, Missouri

Issued: April 15, 1977

Effective: OCT 1 1977

CANCELLED - Missouri Public Service Commission - 12/29/2005 - IN-2006-0232

NO SUPPLEMENT TO THIS TARIFF WILL BE ISSUED EXCEPT FOR THE PURPOSE OF CANCELING THIS TARIFF.

P. S. C. Mo. No. 17
BASE RATE AREA MAP

Eureka, Missouri

6th REVISED SHEET 3
REPLACING 5th REVISED SHEET 2

CANCELLED - Missouri Public Service Commission - 12/29/2005 - IN-2006-0232

RECEIVED
MAR 31 1977
MISSOURI
Public Service Commission

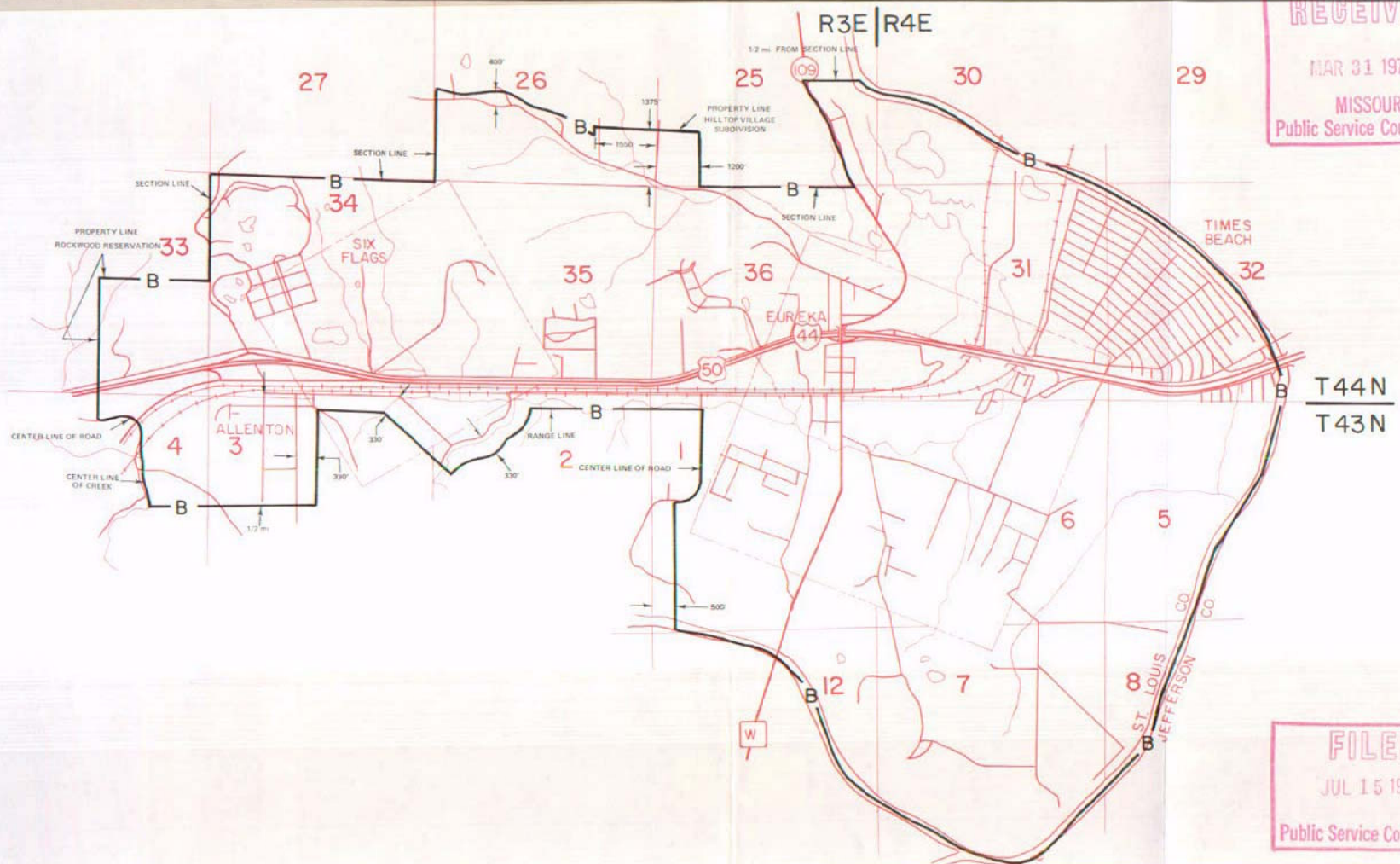

FILED
JUL 15 1977
Public Service Commission

1" = 2500'

APR 4 1977

By R. R. SHOCKLEY, Vice President, Missouri
Southwestern Bell Telephone
St. Louis, Missouri

Issued: _____

Effective: JUL 15 1977

EXCHANGE AREA MAP

16th REVISED SHEET 3 REPLACING 15th REVISED SHEET 3

CANCELLED - Missouri Public Service Commission - 12/29/2005 - IN-2006-0232

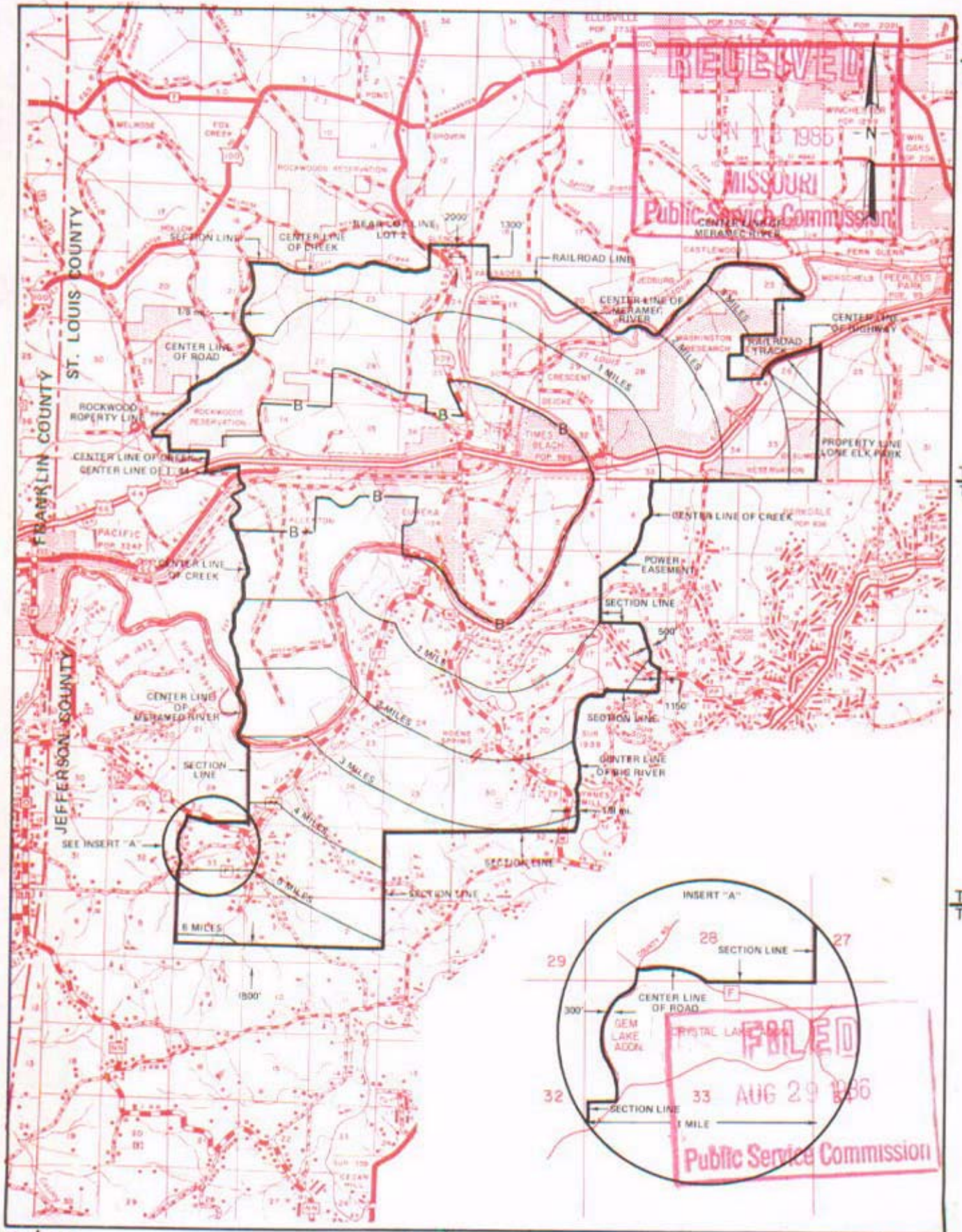

T45N
T44N

T44N
T43N

T43N
T42N

R2E | R3E

R3E | R4E

R4E | R5E

By R. D. BARRON, President, Missouri Division
Southwestern Bell Telephone Company
St. Louis, Missouri

Issued: JUNE 27, 1986

Effective: AUGUST 29, 1986

NO SUPPLEMENT TO THIS TARIFF WILL BE ISSUED EXCEPT FOR THE PURPOSE OF CANCELING THIS TARIFF.

P. S. C. Mo. No. 17 BASE RATE AREA MAP

Excelsior Springs, Missouri

4th REVISED SHEET 2
REPLACING 3rd REVISED SHEET 2

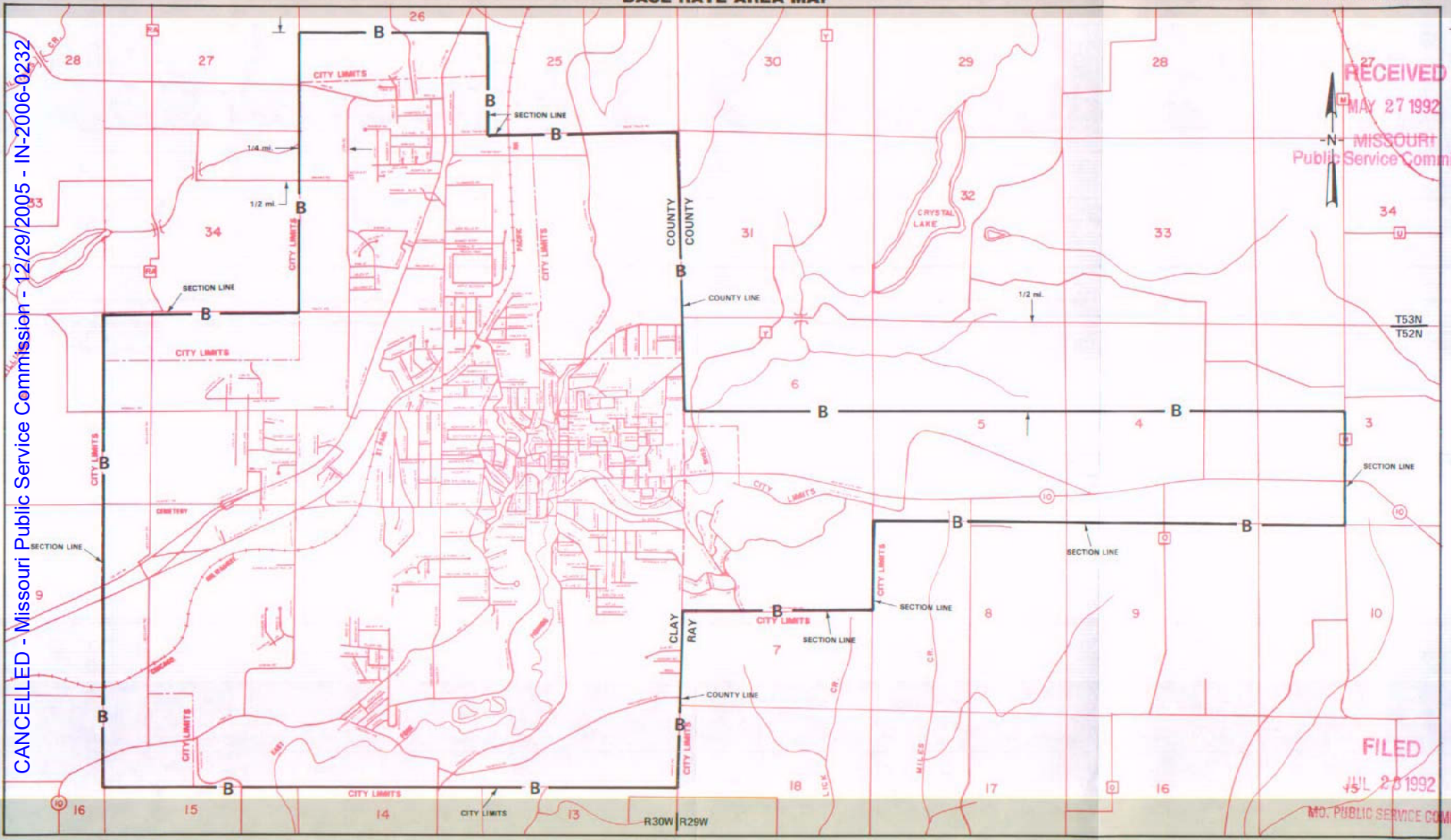

CANCELLED - Missouri Public Service Commission - 12/29/2005 - IN-2006-0232

RECEIVED
MAY 27 1992
MISSOURI
Public Service Commission

FILED
JUL 23 1992
MO. PUBLIC SERVICE COMM.

By R. D. BARRON, PRESIDENT, MISSOURI DIVISION
Southwestern Bell Telephone Company
St. Louis, Missouri

Issued: JUN 02 1992

Effective: JUL 23 1992

NO SUPPLEMENT TO THIS TARIFF WILL BE ISSUED EXCEPT FOR THE PURPOSE OF CANCELING THIS TARIFF.

Excelsior Springs, Missouri

P. S. C. Mo. No. 17 EXCHANGE AREA MAP

7th REVISED SHEET 3
REPLACING 6th REVISED SHEET 3

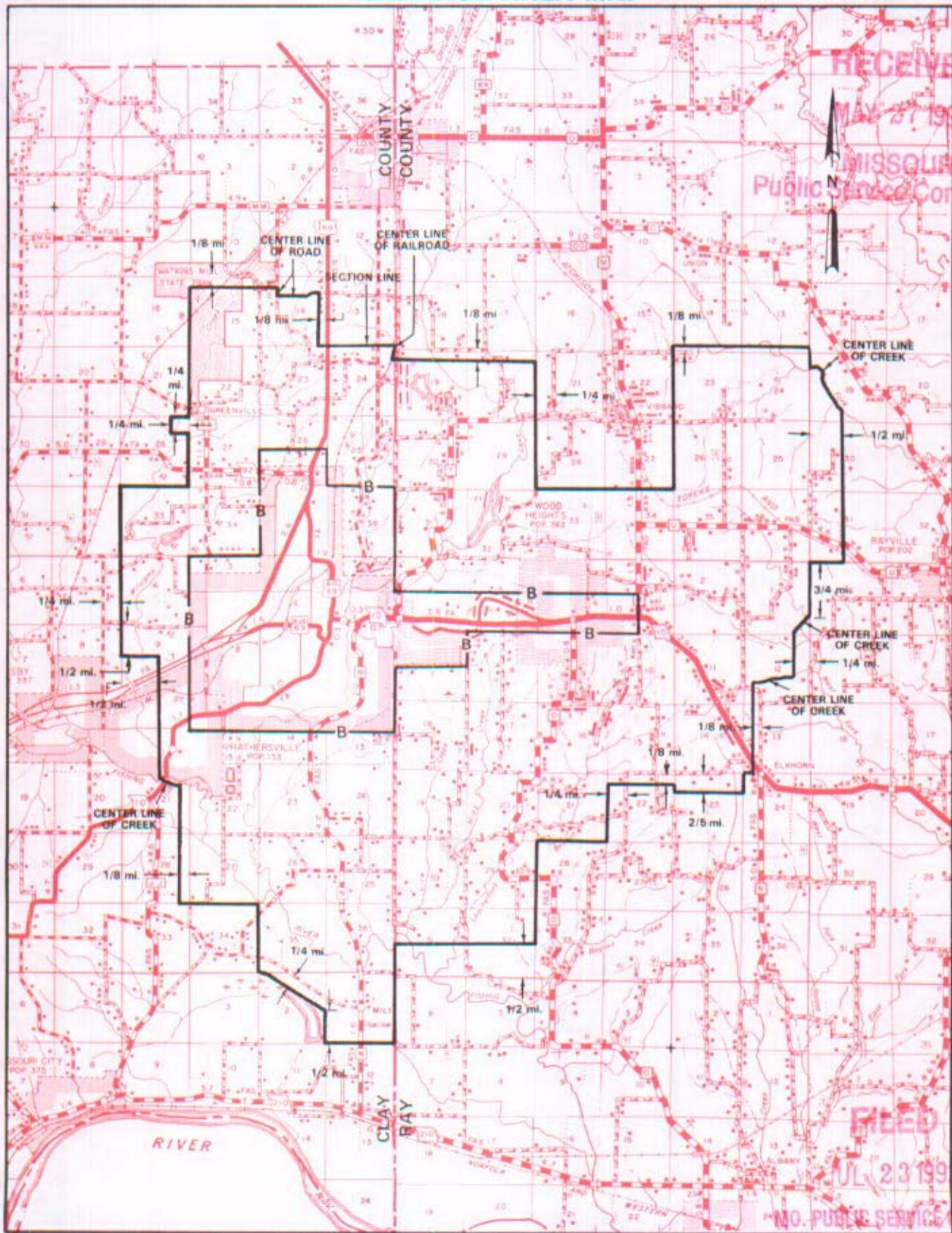

RECEIVED

MAY 27 1992

MISSOURI
Public Service Commission

T54N

T53N

T53N

T52N

T52N

T51N

FILED

JUL 23 1992

MO. PUBLIC SERVICE COMM.

R30W | R29W

R29W | R28W

JUN 02 1992

By R. D. BARRON, PRESIDENT, MISSOURI DIVISION
Southwestern Bell Telephone Company
St. Louis, Missouri

JUL 23 1992

Issued:

Effective:

CANCELLED - Missouri Public Service Commission - 12/29/2005 - IN-2006-0232

SBC PSC MO #17
Fayette, Missouri
1st Revised Sheet 2
Replacing Original Sheet 2

Non-Scannable Map

(Is viewable in the Data Center
200 Madison Street, 1st Floor
Jefferson City MO)

NO SUPPLEMENT TO THIS TARIFF WILL BE ISSUED EXCEPT FOR THE PURPOSE OF CANCELING THIS TARIFF.

P. S. C. Mo. No. 17
EXCHANGE AREA MAP

7 Farley, Missouri
REPLACING 6th REVISED SHEET 3
4th REVISED SHEET 3

RECEIVED
6

APR 17 1997

MO. PUBLIC SERVICE COMMISSION

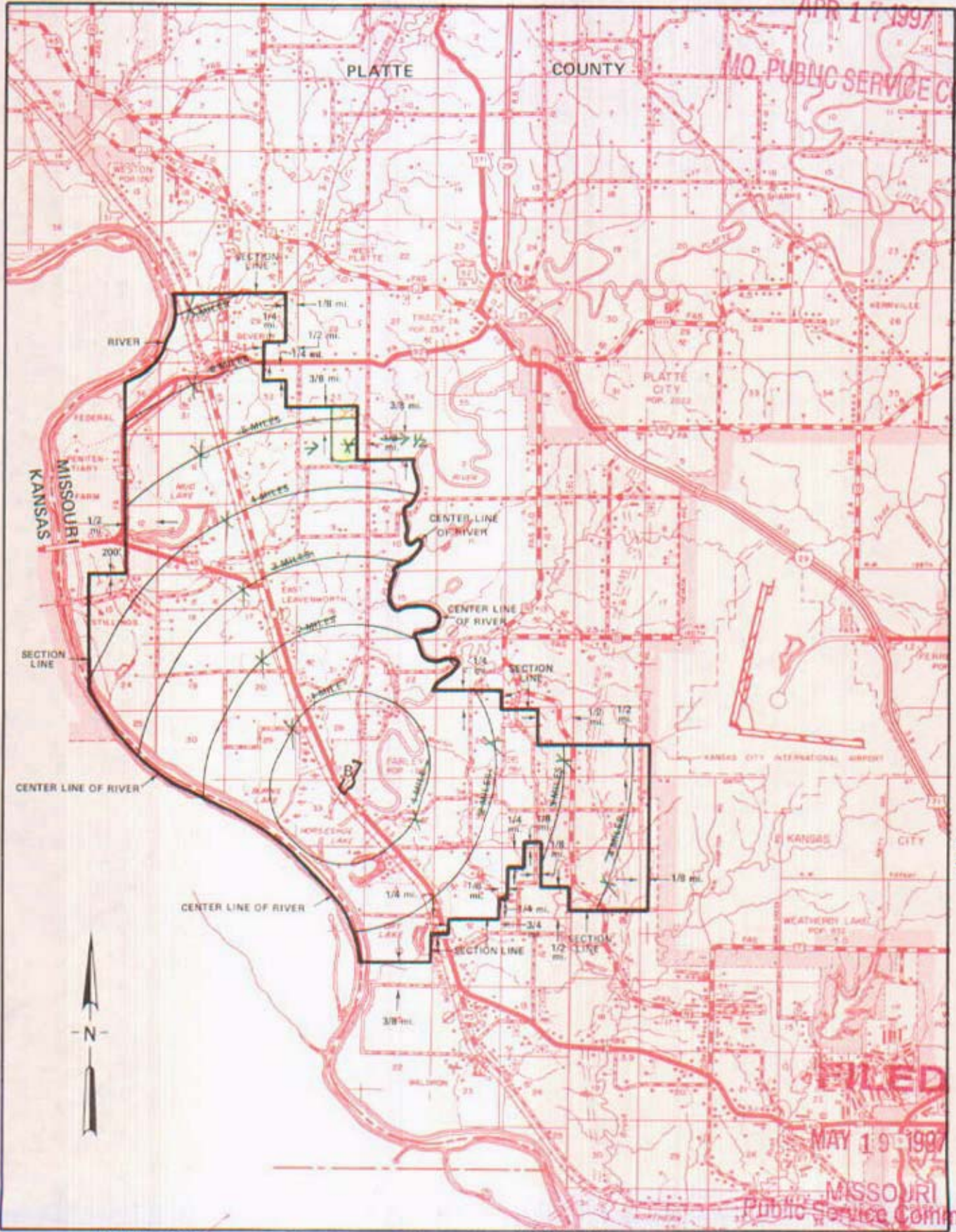

T53N
T52N

T52N
T51N

CANCELLED - Missouri Public Service Commission - 12/29/2005 - IN-2006-0232



FILED

MAY 19 1997

MISSOURI Public Service Commission

R36W | R35W
APR 16 1997

By *Karen Jennings*, R35W | R34W
By R. R. SHOCKLEY, Vice President, Missouri
Southwestern Bell Telephone Company
St. Louis, Missouri

MAY 19 1997

Issued: *March 1, 1972*

Effective: *JUL 02 1972*

NO SUPPLEMENT TO THIS TARIFF WILL BE ISSUED EXCEPT FOR THE PURPOSE OF CANCELING THIS TARIFF.

Farley, Missouri

ORIGINAL SHEET 2

REPLACING FARLEY TELEPHONE COMPANY

P. S. C. Mo. No. 2

P. S. C. Mo. No. 17 BASE RATE AREA MAP

FILED

FEB-1-1955

*
PUBLIC SERVICE COMMISSION

RECEIVED
JAN 25 1955
MISSOURI
Public Service Comm.

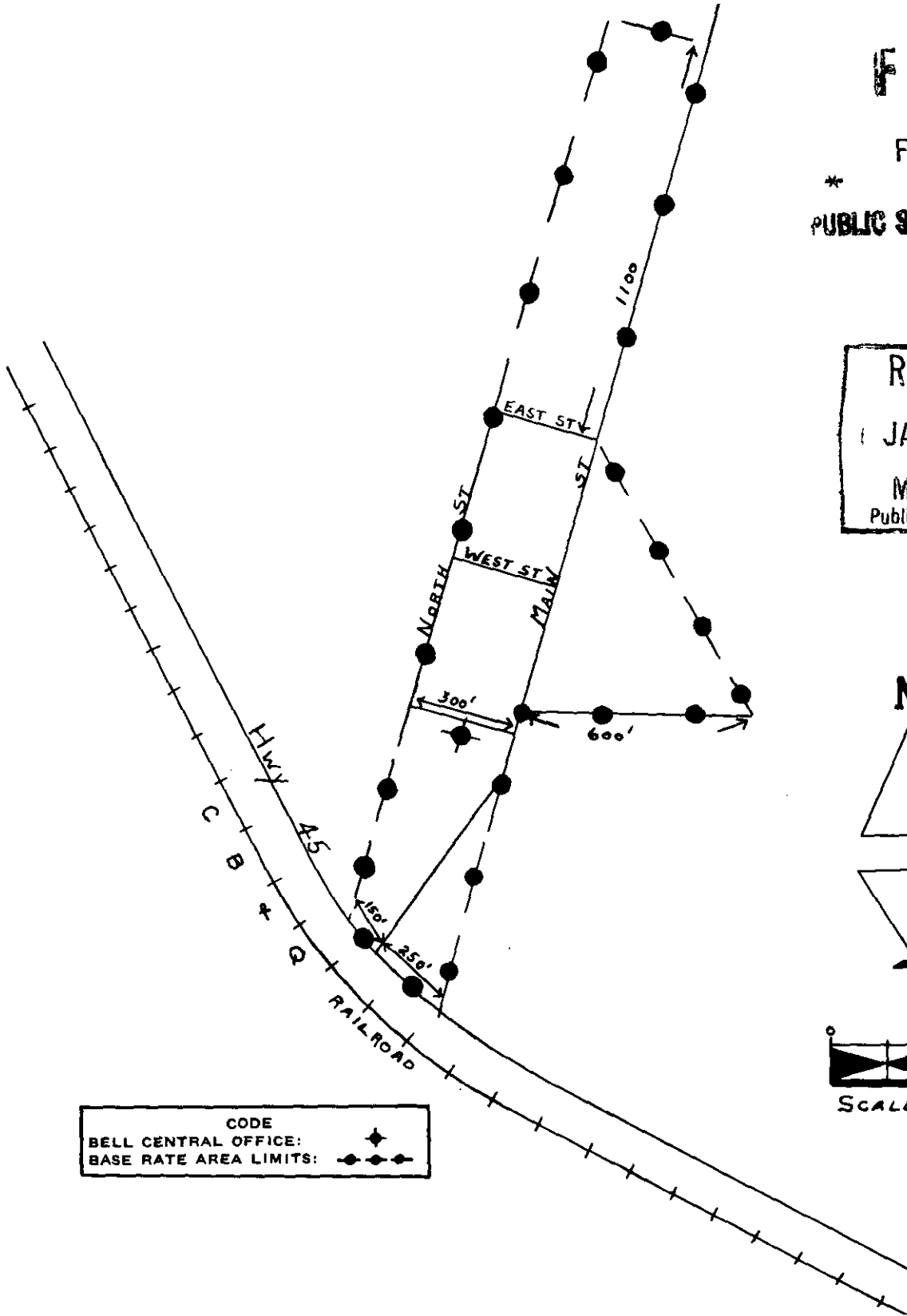

CANCELLED - Missouri Public Service Commission - 12/29/2005 - IN-2005-0232

FARLEY Mo

* Issued under Order of the Public Service Commission in Case No. 12805.

Issued: January 27, 1955

Effective: February 1, 1955

By J. R. PETERSON, General Manager
Southwestern Bell Telephone Company
St. Louis, Missouri

NO SUPPLEMENT TO THIS TARIFF WILL
BE ISSUED EXCEPT FOR THE PURPOSE
OF CANCELING THIS TARIFF.

P. S. C. Mo.-No. 17

FARLEY, MISSOURI
1ST REVISED SHEET 4
(CANCELING ORIGINAL SHEET 4)

This sheet is canceled. For local and general exchange rates applicable to Farley, please refer to the Local Exchange Tariff Sheet 1 and 1-B, and the General Exchange Tariff.

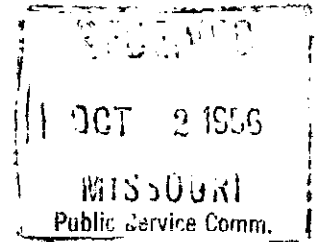

NOV 4 1956

MISSOURI PUBLIC SERVICE COMMISSION

CANCELLED - Missouri Public Service Commission - 12/29/2005 - IN-2005-0232

Issued: October 4, 1956

Effective: November 4, 1956

By J. R. PETERSON, General Manager
Southwestern Bell Telephone Co.
St. Louis, Missouri

SBC PSC MO #17
Farmington, Missouri
2nd Revised Sheet 2
Replacing 1st Revised Sheet 2

Non-Scannable Map

(Is viewable in the Data Center
200 Madison Street, 1st Floor
Jefferson City MO)

Missouri Public

NO SUPPLEMENT TO THIS TARIFF WILL BE ISSUED EXCEPT FOR THE PURPOSE OF CANCELING THIS TARIFF.

REC'D JUN 10 2002

P. S. C. Mo. No. 17
EXCHANGE AREA MAP

Farmington, Missouri

15th REVISED SHEET 3
REPLACING 14th REVISED SHEET 3
1941-13

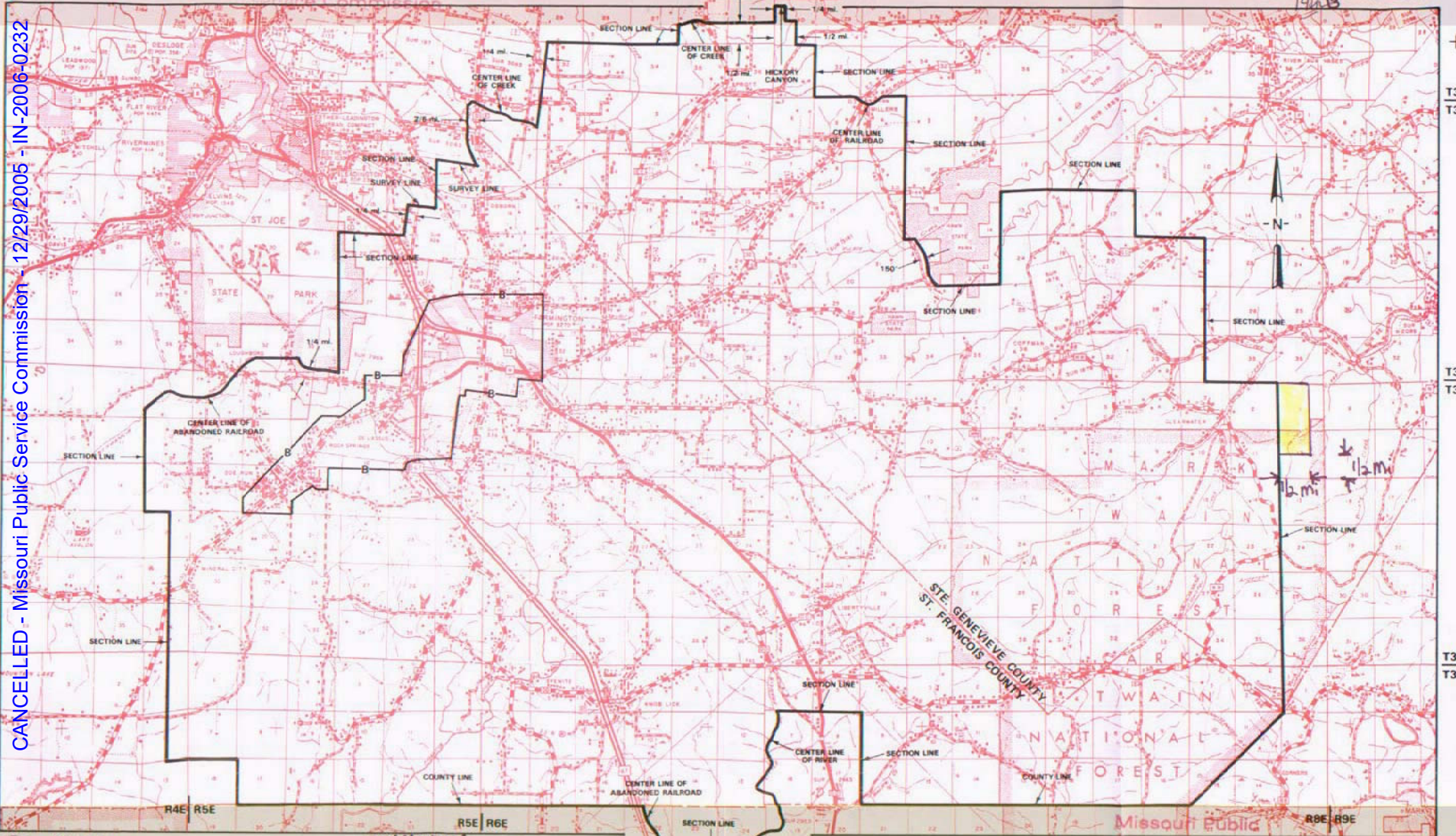

CANCELLED - Missouri Public Service Commission - 12/29/2005 - IN-2006-0232

June 10, 2002
MAY 01 1992
Issued:

JAN NEWTON
By R. D. BARRON, President, Missouri Division
Southwestern Bell Telephone Company L.P., d/b/a Southwestern Bell Telephone Company
St. Louis, Missouri

R7E R8E

FILED JUL 10 2002

July 10, 2002
Effective: JUN 01 1992

Service Commission

No supplement to this tariff will be issued except for the purpose of canceling this tariff

FAIR GROVE, MISSOURI
3rd Revised Sheet 2
Replacing 2nd Revised Sheet 2

BASE RATE AREA MAP

THIS AREA IS INCLUDED IN THE SPRINGFIELD METROPOLITAN EXCHANGE.

RECEIVED

MAY 25 1993

MO. PUBLIC SERVICE COMM.

CANCELLED - Missouri Public Service Commission - 12/29/2005 - IN-2006-0232

FILED

JUL 07 1993
72-306

MO. PUBLIC SERVICE COMM.

Issued: MAY 25 1993

Effective: JUL 07 1993

By A. D. ROBERTSON, Assistant Vice President-External Affairs
Southwestern Bell Telephone Company
St. Louis, Missouri

NO SUPPLEMENT TO THIS TARIFF WILL BE ISSUED EXCEPT FOR THE PURPOSE OF CANCELING THIS TARIFF.

P. S. C. Mo. No. 17

Springfield Metropolitan Exchange

Fair Grove, Missouri
FAIR GROVE ZONE

2nd REVISED SHEET 2
REPLACING 1st REVISED SHEET 2

Original Sheet 2-A

BASE RATE AREA MAP

— DENOTES PROPOSED REVISIONS

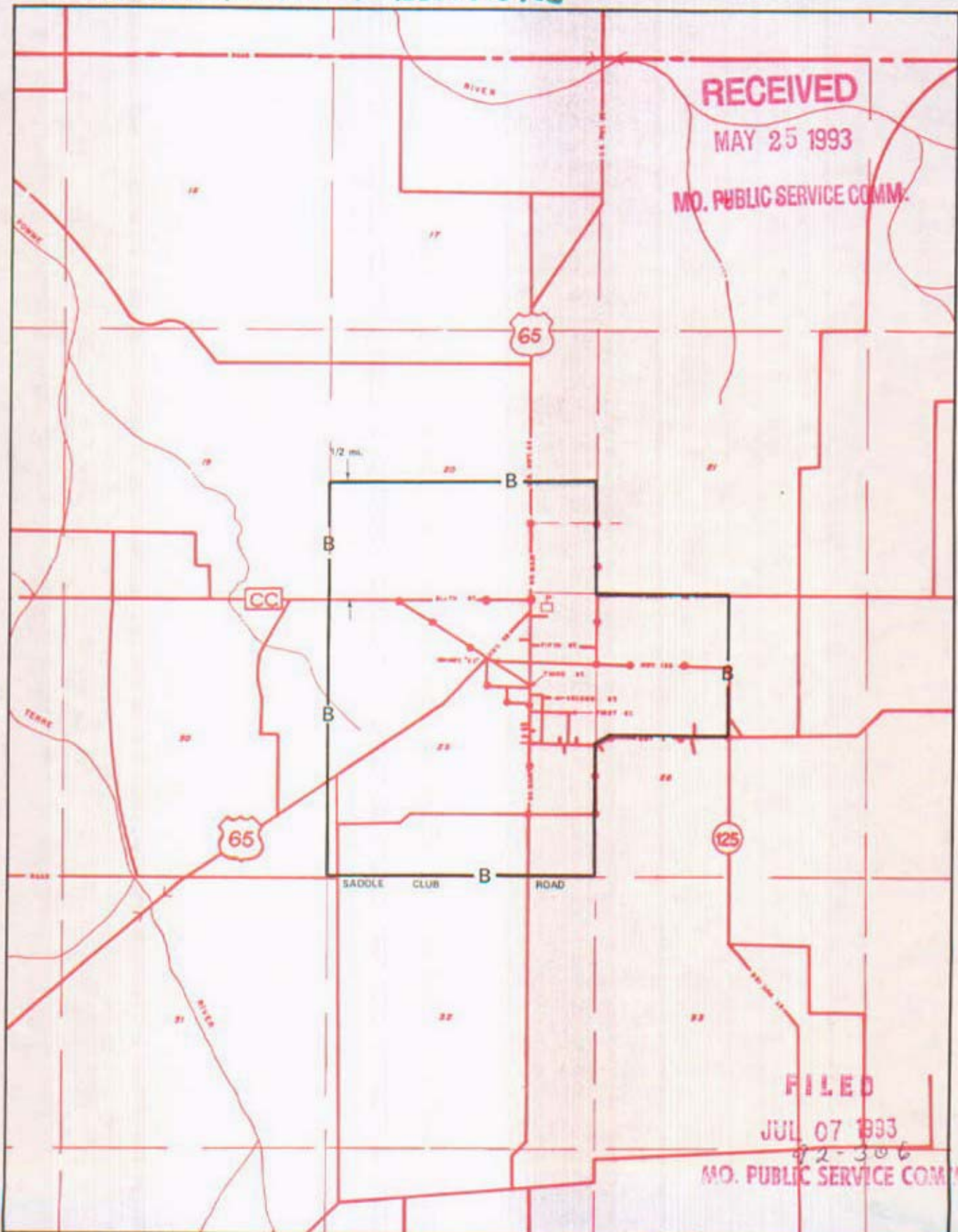

RECEIVED

MAY 25 1993

MO. PUBLIC SERVICE COMM.

FILED

JUL 07 1993

MO. PUBLIC SERVICE COMM.

By A. D. ROBERTSON, Assistant Vice President - External Affairs

By R. D. BARRON, Vice President, Missouri
Southwestern Bell Telephone Company

MAY 25, 1993

JULY 7, 1993

Issued: MARCH 17, 1983

CANCELLED - Missouri Public Service Commission - 12/29/2005 - IN-2005-0232

NO SUPPLEMENT TO THIS TARIFF WILL BE ISSUED EXCEPT FOR THE PURPOSE OF CANCELING THIS TARIFF.

P. S. C. Mo. No. 17
ZONE
EXCHANGE AREA MAP

Springfield Metropolitan Exchange

Fair Grove, Missouri
FAIR GROVE ZONE
REVISED SHEET
REPLACING ~~818~~ REVISED SHEET 8
Original Sheet 2-B

— DENOTES PROPOSED REVISIONS

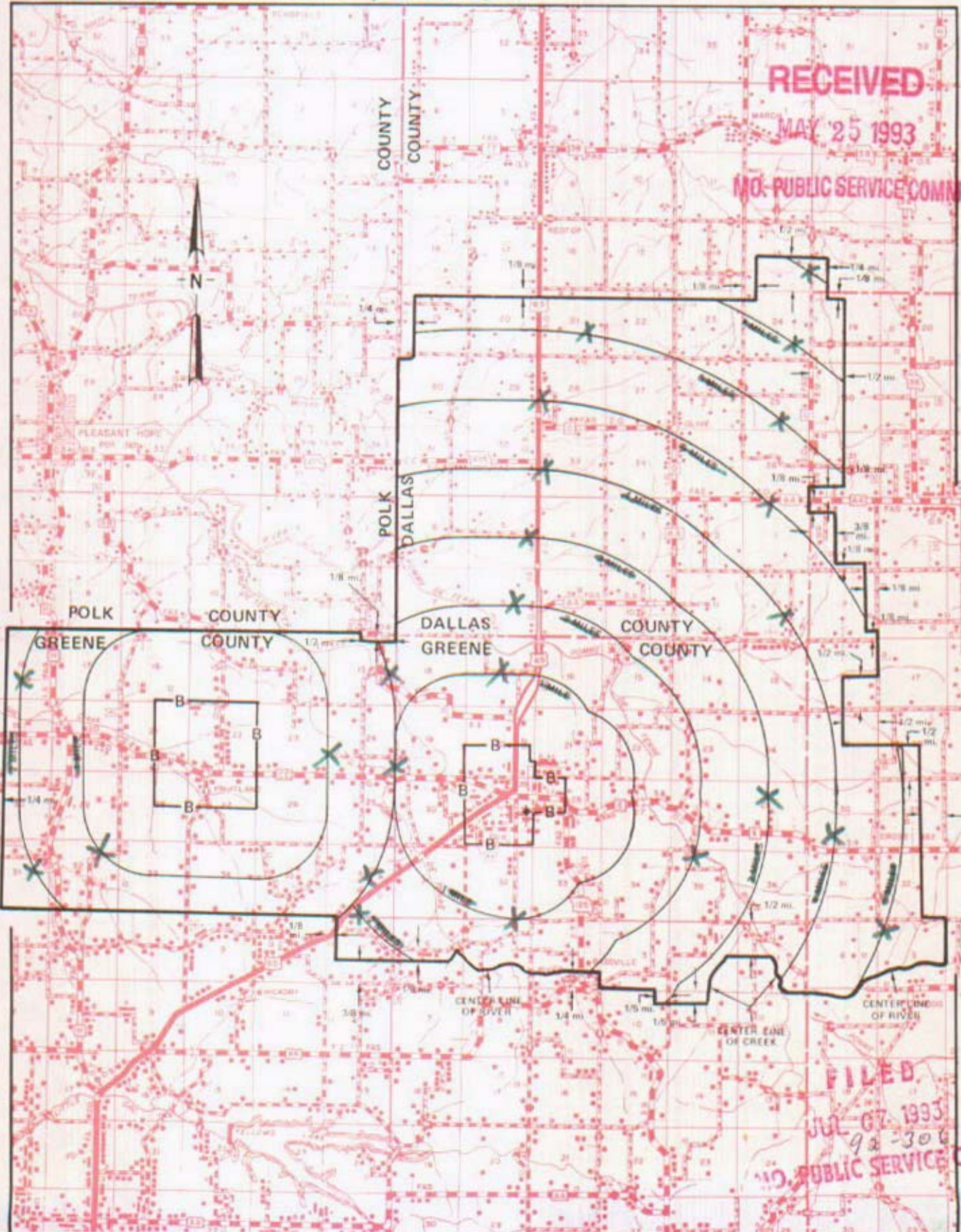

RECEIVED

MAY 25 1993

MO. PUBLIC SERVICE COMM.

T33N
T32N

T32N
T31N

T31N
T30N

FILED

JUL 07 1993

92-306

MO. PUBLIC SERVICE COMM.

By **A. D. ROBERTSON,**

MAY 25, 1993

Issued: MARCH 17, 1983

R21W | R20W Assistant Vice President - External Affairs R20W | R19W

By **R. D. BARRON,** Vice President, Missouri
Southwestern Bell Telephone Company

JULY 7, 1993

CANCELLED - Missouri Public Service Commission - 12/29/2005 - IN-2005-0232

NO SUPPLEMENT TO THIS TARIFF WILL BE ISSUED EXCEPT FOR THE PURPOSE OF CANCELING THIS TARIFF.

P. S. C. Mo. No. 17

Fair Grove, Missouri

EXCHANGE AREA MAP

REPLACING 9th REVISED SHEET 3
8th REVISED SHEET 3

CANCELLED - Missouri Public Service Commission - 12/29/2005 - IN-2005-0232

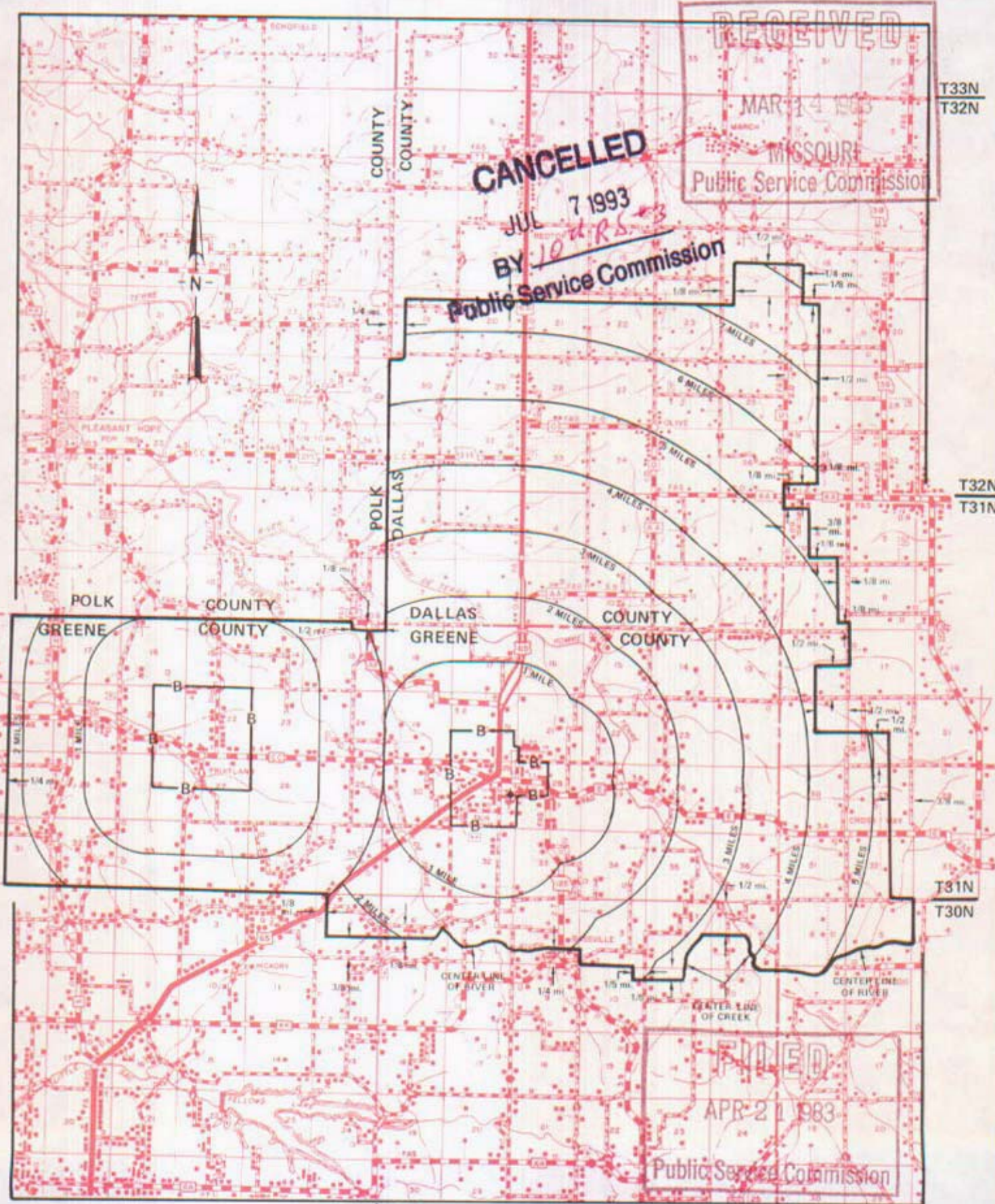

R21W | R20W
By R. D. BARRON, Vice President, Missouri
Southwestern Bell Telephone Company

R20W | R19W

No supplement to this tariff will be issued except for the purpose of canceling this tariff

FAIR GROVE, MISSOURI
10th Revised Sheet 3
Replacing 9th Revised Sheet 3

EXCHANGE AREA MAP

THIS AREA IS INCLUDED IN THE SPRINGFIELD METROPOLITAN EXCHANGE.

RECEIVED

MAY 25 1993

MO. PUBLIC SERVICE COMM.

CANCELLED - Missouri Public Service Commission - 12/29/2005 - IN-2006-0232

FILED

JUL 07 1993

92-306

MO. PUBLIC SERVICE COMM.

Issued: MAY 25 1993

Effective: JUL 07 1993

By A. D. ROBERTSON, Assistant Vice President-External Affairs
Southwestern Bell Telephone Company
St. Louis, Missouri

NO SUPPLEMENT TO THIS TARIFF WILL BE ISSUED EXCEPT FOR THE PURPOSE OF CANCELING THIS TARIFF.

P. S. C. Mo. No. 17 EXCHANGE AREA MAP

Fayette, Missouri

11th REVISED SHEET 3
REPLACING 10th REVISED SHEET 3

CANCELLED - Missouri Public Service Commission - 12/29/2005 - IN-2006-0232

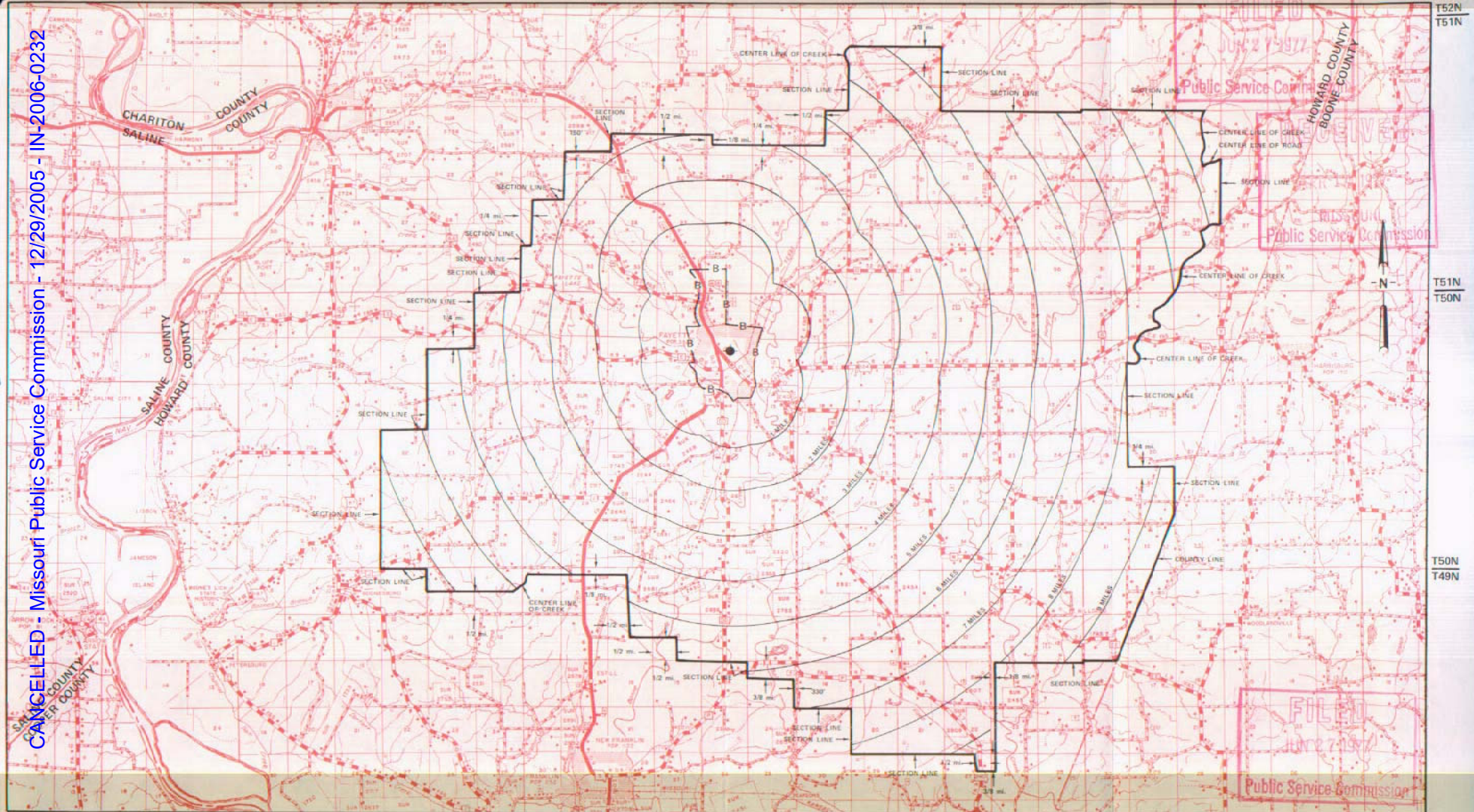

SBC PSC MO #17
Fenton, Missouri
15th Revised Sheet 2
Replacing 14th Revised Sheet 2

Non-Scannable Map

(Is viewable in the Data Center
200 Madison Street, 1st Floor
Jefferson City MO)

FERGUSON

see

St. Louis District Exchange RATES

under

"St. Louis"

June 1, 1937

NO SUPPLEMENT TO THIS TARIFF WILL BE ISSUED EXCEPT FOR THE PURPOSE OF CANCELING THIS TARIFF.

P. S. C. Mo. No. 17
BASE RATE AREA MAP

Festus - Crystal City, Missouri

3rd REVISED SHEET 2
REPLACING 2nd REVISED SHEET 2

CANCELLED - Missouri Public Service Commission - 12/29/2005 - IN-2006-0232

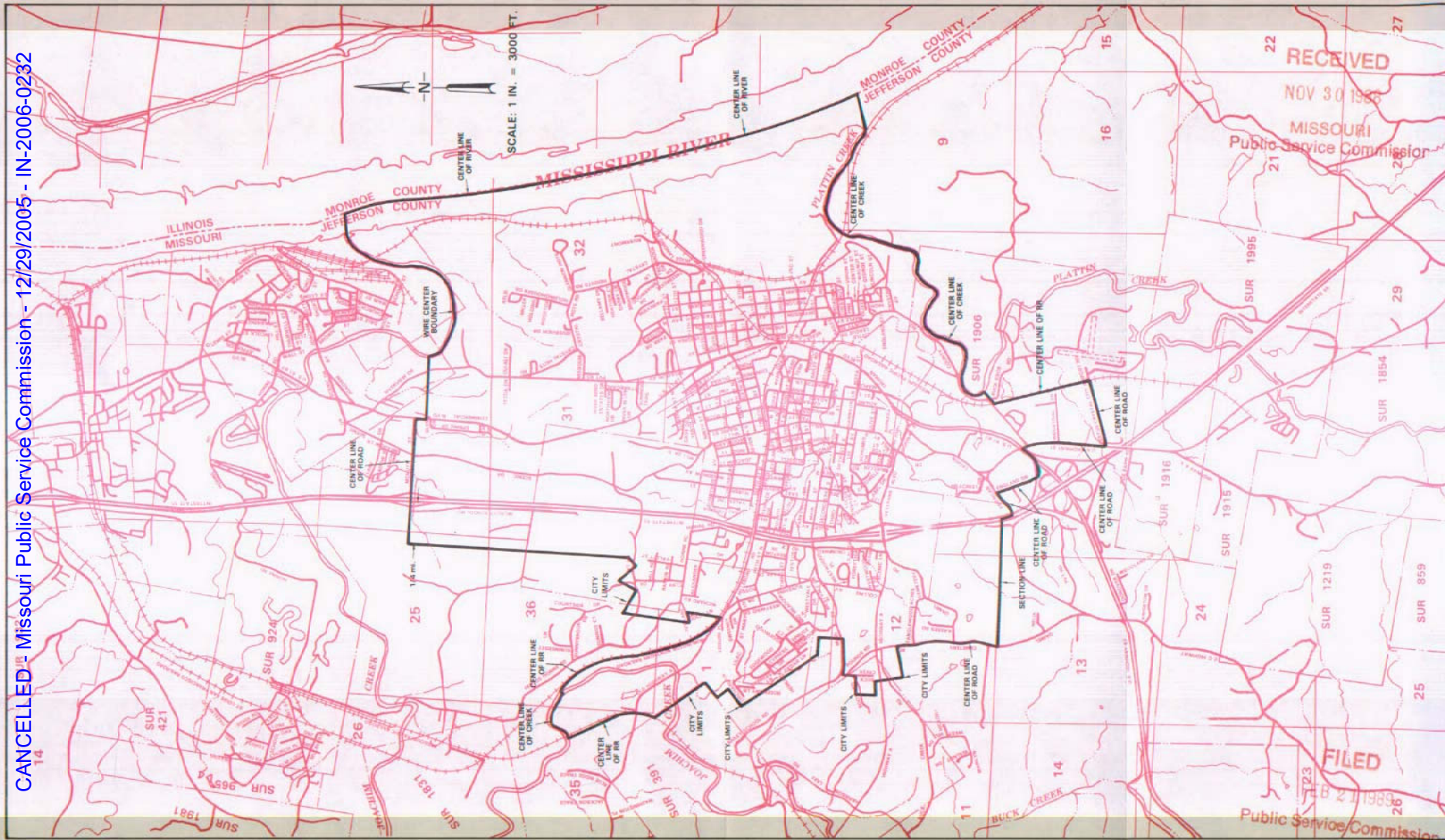

Issued: DEC 5 1988

By R. D. BARRON, President, Missouri Division
Southwestern Bell Telephone Company
St. Louis, Missouri

Effective: FEB 21 1989

NO SUPPLEMENT TO THIS TARIFF WILL BE ISSUED EXCEPT FOR THE PURPOSE OF CANCELING THIS TARIFF.

P. S. C. Mo. No. 17 EXCHANGE AREA MAP

Festus-Crystal City, Missouri

9th REVISED SHEET 3
REPLACING 8th REVISED SHEET 3

CANCELLED - Missouri Public Service Commission - 12/29/2005 - IN-2006-0232

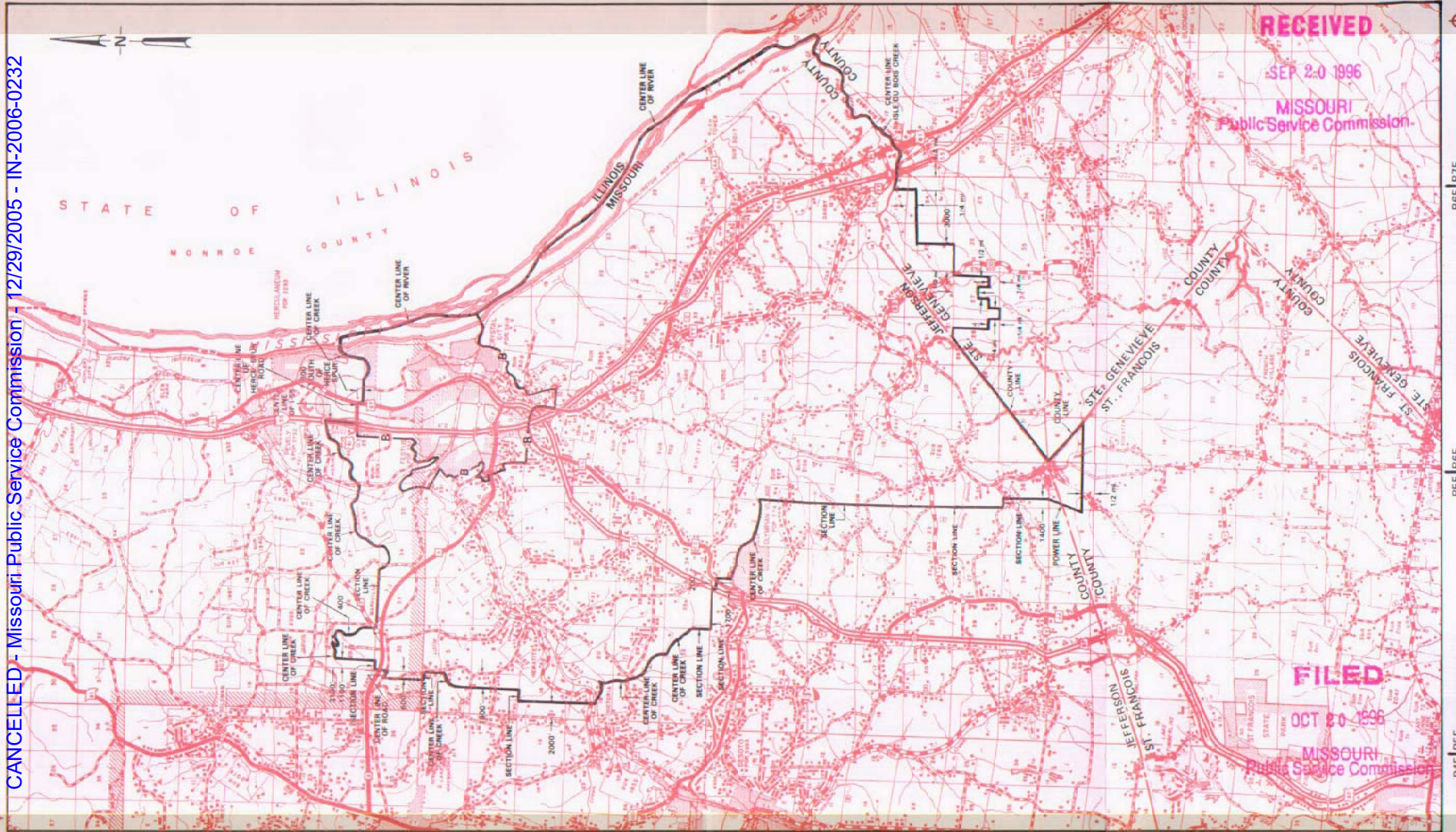

By KAREN JENNINGS, President - Missouri
Southwestern Bell Telephone Company
St. Louis, Missouri

T41N
T40N

T40N
T39N

T39N
T38N

T38N
T37N

Issued: September 20, 1996

Effective: October 20, 1996

NO SUPPLEMENT TO THIS TARIFF WILL BE ISSUED EXCEPT FOR THE PURPOSE OF CANCELING THIS TARIFF.

P. S. C. Mo. No. 17
EXCHANGE AREA MAP

Eastus Crystal City, Missouri
RECEIVED
6th REVISED SHEET 3
REPLACING 5th REVISED SHEET 3

CANCELLED - Missouri Public Service Commission - 12/29/2005 - IN-2006-0232



CANCELLED
FEB 21 1969
BY 7th P.S.#3
Public Service Commission
MISSOURI

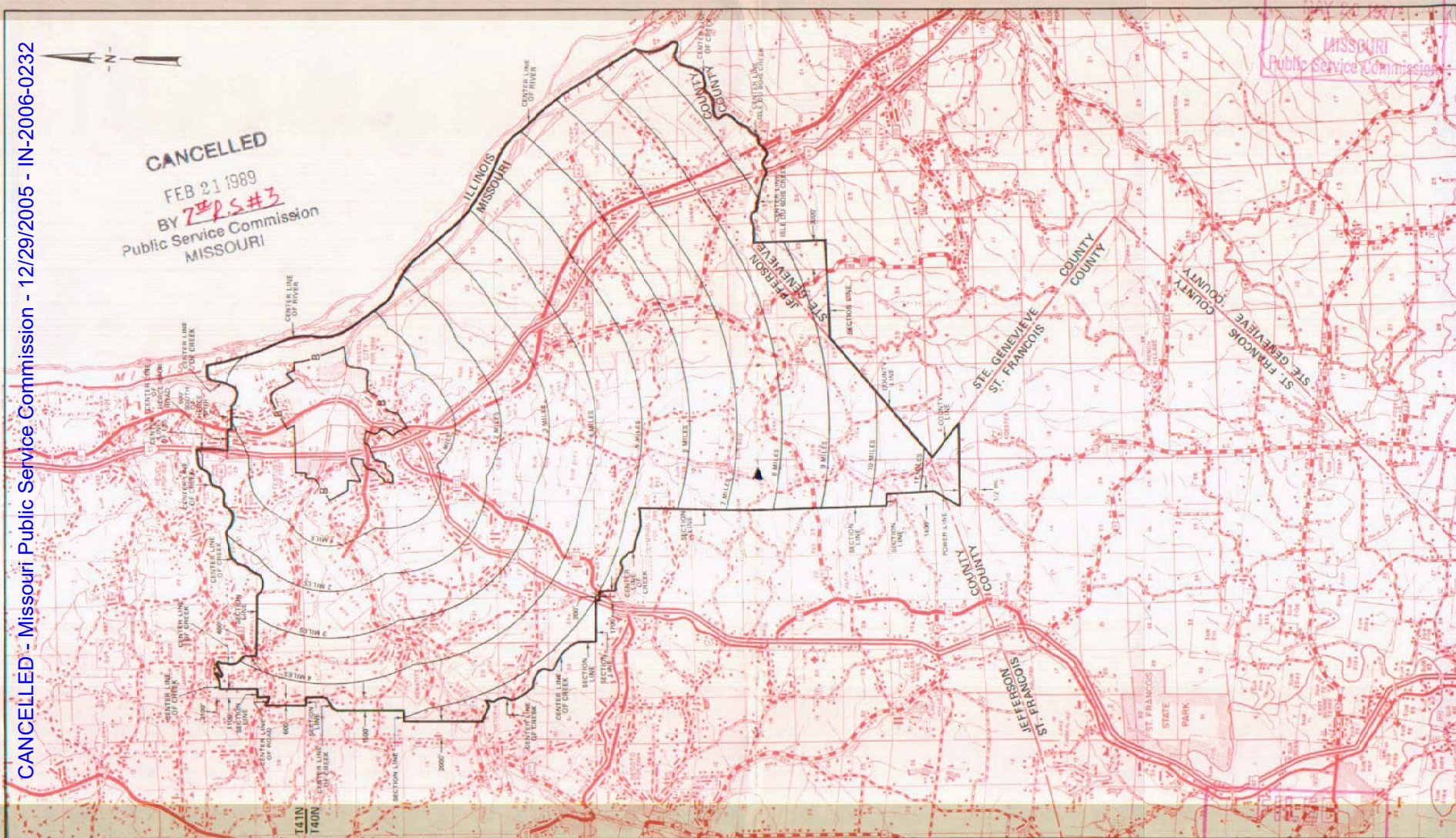

R6E R7E

R5E R6E

R4E R5E

By R. R. SHOCKLEY, Vice President, Missouri
Southwestern Bell Telephone Company
St. Louis, Missouri

T40N
T39N

T39N
T38N

Issued: May 23, 1977

T39N
T37N
DEC 1 1977
Public Service Commission

Effective: DEC 1 1977

No supplement to this tariff will be issued except for the purpose of cancelling this tariff.

P.S.C. Mo.—No. 17

FISK, MISSOURI
1st Revised Sheet 1
Replacing Original Sheet 1

SOUTHWESTERN BELL TELEPHONE COMPANY
LOCAL EXCHANGE TARIFF
SUPERSEDING ALL TARIFFS PREVIOUSLY ISSUED

RECEIVED
FEB 15 1962
MISSOURI
Public Service Comm.

For local rates applicable to Fisk please refer to the local exchange tariff Sheet 1 and Sheet 1-B.

CANCELLED - Missouri Public Service Commission - 12/29/2005 - IN-2006-0232

FILED

MAR 18 1962

PUBLIC SERVICE COMMISSION

Issued: February 16, 1962

Effective: March 18, 1962

By F. B. HUNT, Vice President and General Manager
Southwestern Bell Telephone Company
St. Louis, Missouri

NO SUPPLEMENT TO THIS TARIFF WILL BE ISSUED EXCEPT FOR THE PURPOSE OF CANCELING THIS TARIFF.

Fisk, Misso... ORIGINAL SHEET

P. S. C. Mo. No. 17
BASE RATE AREA MAP

RECEIVED
MAR 7 - 1960
MISSOURI
Public Service Comm.

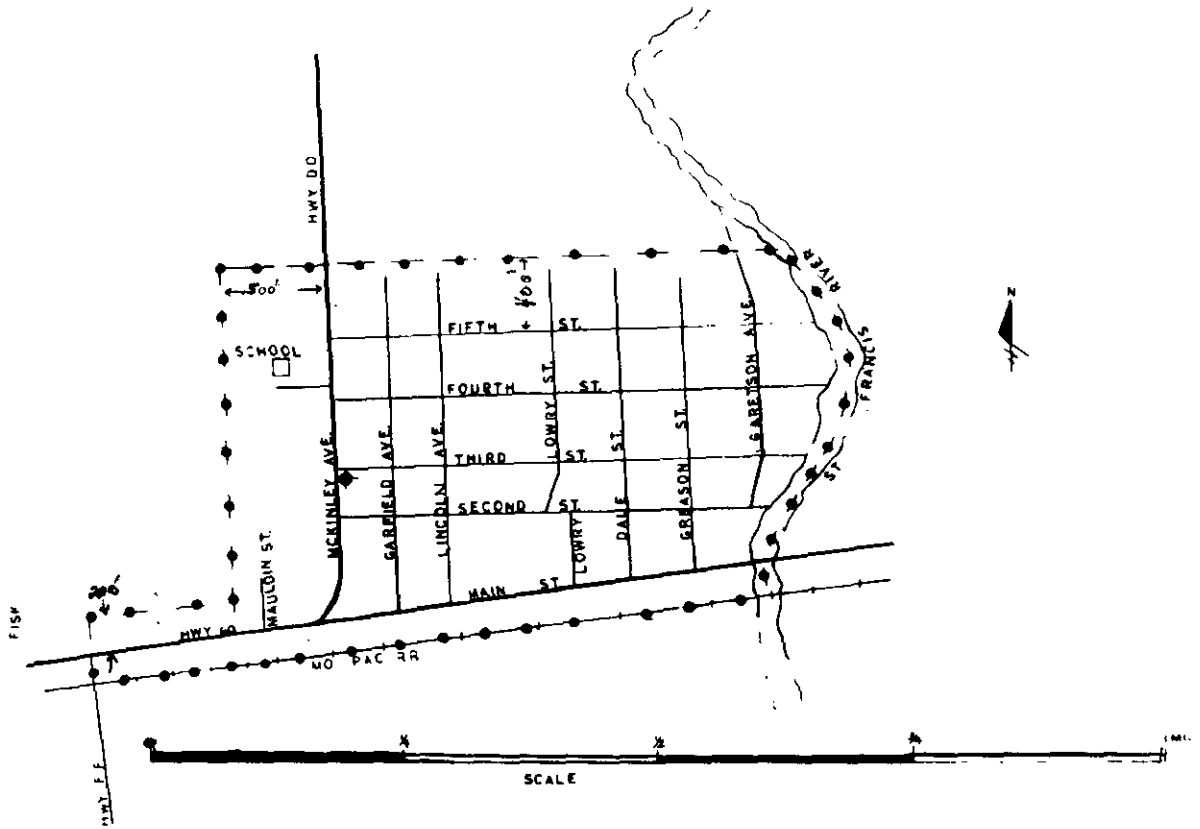

FILED

MAR 11 1960

Case No 14,296
PUBLIC SERVICE COMMISSION

CODE
BELL CENTRAL OFFICE:
BASE RATE AREA LIMITS:

ISSUED UNDER ORDER OF THE PUBLIC SERVICE COMMISSION IN CASE No. 14296.

Issued: March 11, 1960

Effective: March 11, 1960

By F. B. HUNT, Vice President and General Manager
Southwestern Bell Telephone Company
St. Louis, Missouri

CANCELLED - Missouri Public Service Commission - 12/29/2005 - IN-2006-0232

NO SUPPLEMENT TO THIS TARIFF WILL BE ISSUED EXCEPT FOR THE PURPOSE OF CANCELING THIS TARIFF.

P. S. C. Mo. No. 17
EXCHANGE AREA MAP

Fisk, Missouri
5th REVISED SHEET 3
REPLACING 4th REVISED SHEET 3

FEB 14 1977

MISSOURI
Public Service Commission



T26N
T25N

T25N
T24N

T24N
T23N

R7E | R8E

R8E | R9E

By R. R. SHOCKLEY, Vice President, Missouri
Southwestern Bell Telephone Company
St. Louis, Missouri

Issued: February 15, 1977

Effective: DEC 1 1978

CANCELLED - Missouri Public Service Commission - 12/29/2005 - IN-2006-0232

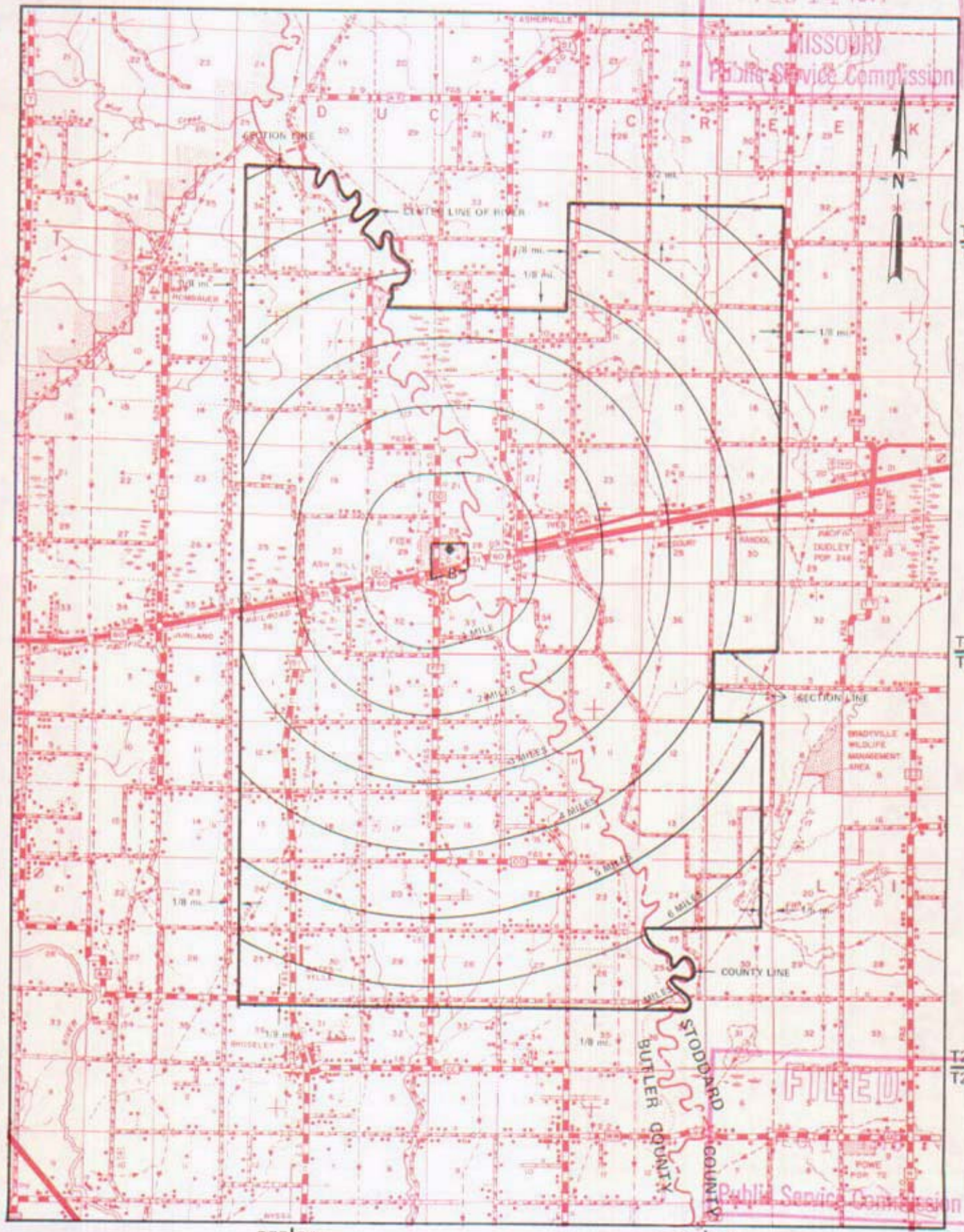

SBC PSC MO #17
Flat River, Missouri
1st Revised Sheet 2
Replacing Original Sheet 2

Non-Scannable Map

(Is viewable in the Data Center
200 Madison Street, 1st Floor
Jefferson City MO)

NO SUPPLEMENT TO THIS TARIFF WILL BE ISSUED EXCEPT FOR THE PURPOSE OF CANCELING THIS TARIFF.

Flat River, Missouri

P. S. C. Mo. No. 17

7th REVISED SHEET 3
REPLACING 6th REVISED SHEET 3

EXCHANGE AREA MAP

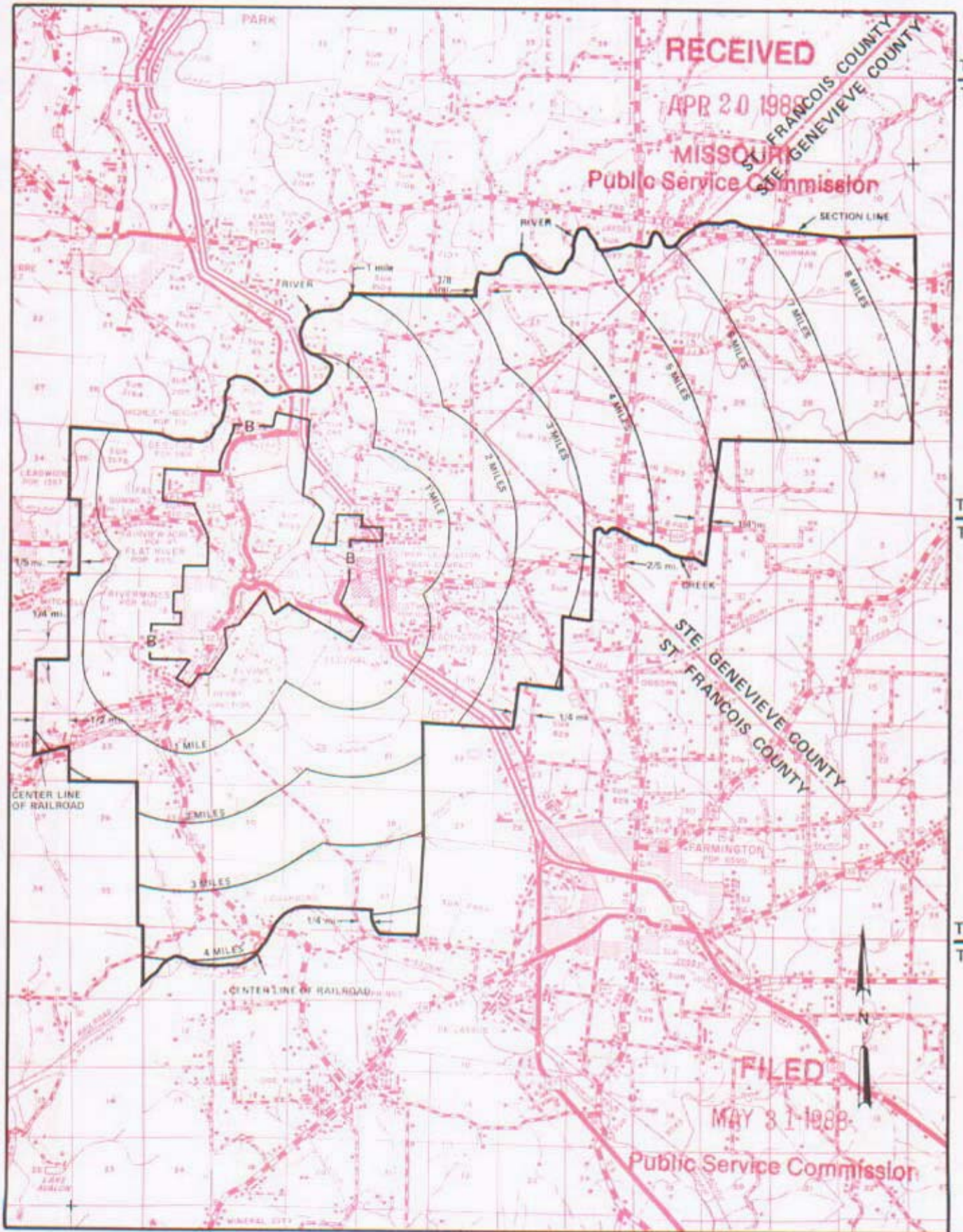

CANCELLED - Missouri Public Service Commission - 12/29/2005 - IN-2006-0232

By R. D. BARRON, President, Missouri Division
Southwestern Bell Telephone Company
St. Louis, Missouri

Issued: APRIL 29, 1988

Effective: MAY 31, 1988

No Supplement to this tariff will be issued except for the purpose of canceling this tariff.

Missouri Portion-
Fort Scott, Kansas Exchange
30th Revised Sheet 1
Replacing 29th Revised Sheet 1

LOCAL EXCHANGE TARIFF

I. GENERAL

This Tariff is governed, except as otherwise specified herein, by all other Tariffs of the Southwestern Bell Telephone Company on file in the State of Missouri, which are hereby made a part of this Tariff. Unless otherwise specified, the charges quoted in this Tariff or in any other Missouri Tariff are for periods of one month, are payable monthly in advance and entitle the customer to exchange telephone service within the Fort Scott Exchange Area. This Exchange Area includes, in addition to the Missouri Portion, certain territory in the State of Kansas comprising the City of Fort Scott and vicinity, as shown on the Exchange Area Map for this exchange

II. RATES

- A. The rates for main service do not include a Telephone Company-provided instrument, except for Semi-Public Service, which includes one station equipped with a coin-collecting device.
- B. Within the Missouri portion of the exchange, rates will be frozen until March 1, 1995. Urban mileage charges as set forth in Paragraph C. and D. following, apply as applicable, in addition to exchange rates when service is provided outside the Base Rate Area. Exchange rates are as follows:

1. Flat Rate Service	Current Rates(1)	
	<u>Business</u>	<u>Residence</u>
One-Party	\$17.56(CR)	\$ 9.51(CR)
Lifeline	N/A	(2)
One-Party Multiline	20.60	N/A
PBX Trunk	29.20	14.70

- (1) See Sheet 1.02 for maximum allowable rates.
- (2) A customer eligible under established criteria can receive a discount from his or her bill for residential essential local telecommunications services, in accordance with P.S.C. Mo. – No. 24, Local Exchange Tariff, Section 1.2.2.E, regarding Lifeline Service.

Issued: October 17, 2005

Effective: December 1, 2005

By CINDY BRINKLEY, President-SBC Missouri
Southwestern Bell Telephone, L.P., d/b/a SBC Missouri
St. Louis, Missouri

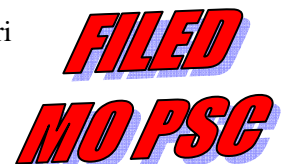

CANCELLED - Missouri Public Service Commission - 12/29/2005 - IN-2006-0232

No Supplement to this tariff will be issued except for the purpose of canceling this tariff.

Missouri Portion-
Fort Scott, Kansas Exchange
29th Revised Sheet 1
Replacing 28th Revised Sheet 1

(RT)

LOCAL EXCHANGE TARIFF

I. GENERAL

This Tariff is governed, except as otherwise specified herein, by all other Tariffs of the Southwestern Bell Telephone Company on file in the State of Missouri, which are hereby made a part of this Tariff. Unless otherwise specified, the charges quoted in this Tariff or in any other Missouri Tariff are for periods of one month, are payable monthly in advance and entitle the customer to exchange telephone service within the Fort Scott Exchange Area. This Exchange Area includes, in addition to the Missouri Portion, certain territory in the State of Kansas comprising the City of Fort Scott and vicinity, as shown on the Exchange Area Map for this exchange

II. RATES

- A. The rates for main service do not include a Telephone Company-provided instrument, except for Semi-Public Service, which includes one station equipped with a coin-collecting device.
- B. Within the Missouri portion of the exchange, rates will be frozen until March 1, 1995. Urban mileage charges as set forth in Paragraph C. and D. following, apply as applicable, in addition to exchange rates when service is provided outside the Base Rate Area. Exchange rates are as follows:

	Current Rates(1)	
	Business	Residence
1. Flat Rate Service		
One-Party	\$17.91	\$ 9.70
Lifeline	N/A	(2)
One-Party Multiline	20.60	N/A
PBX Trunk	29.20	14.70

(CT)(CR)

CANCELLED

December 1, 2005

**MISSOURI PUBLIC
SERVICE COMMISSION**

- (1) See Sheet 1.02 for maximum allowable rates.
- (AT) (2) A customer eligible under established criteria can receive a discount from his or her bill for residential essential local telecommunications services, in accordance with P.S.C. Mo. – No. 24, Local Exchange Tariff, Section 1.2.2.E, regarding Lifeline Service.

(AT)

Issued: April 1, 2005

Effective: May 1, 2005

By CINDY BRINKLEY, President-SBC Missouri
Southwestern Bell Telephone, L.P., d/b/a SBC Missouri
St. Louis, Missouri

TO-1998-0329

**FILED
MO PSC**

(RT) No Supplement to this
tariff will be issued
except for the purpose
of canceling this tariff.

LOCAL EXCHANGE TARIFF

II. RATES (cont'd)

- C. The following urban mileage charge applies to those customers provided exchange service located outside the base rate area:

	Current Rates(1)	
	<u>USOC</u>	<u>Monthly Rate</u>
Urban Mileage Charge, per line	1LS1H	\$4.36(CR)

- D. The following urban mileage charge applies to former two-party customers who were located two miles beyond the Suburban Service Area boundary prior to the conversion of the exchange to one-party service. The charge applies to "existing installations, at existing locations, for existing customers":

	Current Rates(1)	
	<u>USOC</u>	<u>Monthly Rate</u>
Urban Mileage Charge, per line	XUDV3	\$3.26(CR)

(1) See Sheet 1.02 for maximum allowable rates.

Issued: October 17, 2005

Effective: December 1, 2005

By CINDY BRINKLEY, President-Missouri
Southwestern Bell Telephone, L.P., d/b/a Southwestern Bell Telephone
St. Louis, Missouri

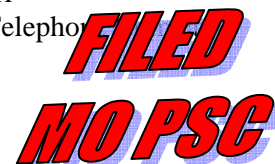

CANCELLED - Missouri Public Service Commission - 12/29/2005 - IN-2006-0232

No Supplement to this tariff will be issued except for the purpose of canceling this tariff.

Missouri Portion-
Fort Scott, Kansas, Exchange
10th Revised Sheet 1.01
Replacing 9th Revised Sheet 1.01

SOUTHWESTERN BELL TELEPHONE COMPANY
LOCAL EXCHANGE TARIFF

II. RATES (cont'd)

- C. The following urban mileage charge applies to those customers provided exchange service located outside the base rate area:

	Current Rates(1)	
	USOC	Monthly Rate
Urban Mileage Charge, per line	1LS1H	\$4.45(CR)

- D. The following urban mileage charge applies to former two-party customers who were located two miles beyond the Suburban Service Area boundary prior to the conversion of the exchange to one-party service. The charge applies to "existing installations, at existing locations, for existing customers:"

	Current Rates(1)	
	USOC	Monthly Rate
Urban Mileage Charge, per line	XUDV3	\$3.33(CR)

CANCELLED

December 1, 2005

**MISSOURI PUBLIC
SERVICE COMMISSION**

(1) See Sheet 1.02 for maximum allowable rates.

Issued: October 15, 2004

Effective: December 1, 2004

By CINDY BRINKLEY, President-Missouri
Southwestern Bell Telephone, L.P., d/b/a Southwestern Bell Telephone Company
St. Louis, Missouri

**FILED
MO PSC**

No Supplement to this tariff will be issued except for the purpose of canceling this tariff.

Missouri Portion-
Fort Scott, Kansas Exchange
5th Revised Sheet 1.02
Replacing 4th Revised Sheet 1.02

LOCAL EXCHANGE TARIFF

II. RATES (cont'd)

	Maximum Rates	
	<u>Business</u>	<u>Residence</u>
1. Flat Rate Service		
One-Party	\$17.56(CR)	\$9.51(CR)
Lifeline	N/A	(1)
	<u>USOC</u>	<u>Monthly Rate</u>
Urban Mileage Charge, per line	1LS1H	\$4.36(CR)
	<u>USOC</u>	<u>Monthly Rate</u>
Urban Mileage Charge, per line	XUDV3	\$3.26(CR)

- (1) A customer eligible under established criteria can receive a discount from his or her bill for residential essential local telecommunications services, in accordance with P.S.C. Mo. – No. 24, Local Exchange Tariff, Section 1.2.2.E, regarding Lifeline Service.

Issued: October 17, 2005

Effective: December 1, 2005

By CINDY BRINKLEY, President-SBC Missouri
Southwestern Bell Telephone, L.P., d/b/a SBC Missouri
St. Louis, Missouri

FILED
MO PSC

No Supplement to this tariff will be issued except for the purpose of canceling this tariff.

Missouri Portion-
Fort Scott, Kansas Exchange
4th Revised Sheet 1.02
Replacing 3rd Revised Sheet 1.02

(RT)

LOCAL EXCHANGE TARIFF

II. RATES (cont'd)

		Maximum Rates	
		<u>Business</u>	<u>Residence</u>
(CT)(CR)	1. Flat Rate Service		
	One-Party Lifeline	\$17.91 N/A	\$9.70 (1)
		<u>USOC</u>	<u>Monthly Rate</u>
	Urban Mileage Charge, per line	1LS1H	\$4.45
		<u>USOC</u>	<u>Monthly Rate</u>
	Urban Mileage Charge, per line	XUDV3	\$3.33

CANCELLED

December 1, 2005

**MISSOURI PUBLIC
SERVICE COMMISSION**

- (AT) (1) A customer eligible under established criteria can receive a discount from his or her bill for residential essential local telecommunications services, in accordance with P.S.C. Mo. – No. 24, Local Exchange Tariff, Section 1.2.2.E, regarding Lifeline Service.

Issued: April 1, 2005

Effective: May 1, 2005

By CINDY BRINKLEY, President-SBC Missouri
Southwestern Bell Telephone, L.P., d/b/a SBC Missouri
St. Louis, Missouri

TO-1998-0329

**FILED
MO PSC**

LEGEND

N

CITY

EXCHANGE AREA BOUNDARY

BASE RATE AREA BOUNDARY

SCALE: 3/8" = 1 MILE

EXCHANGE AREA MAP

RECEIVED

DEC 4 1992

MO. PUBLIC SERVICE COMM.

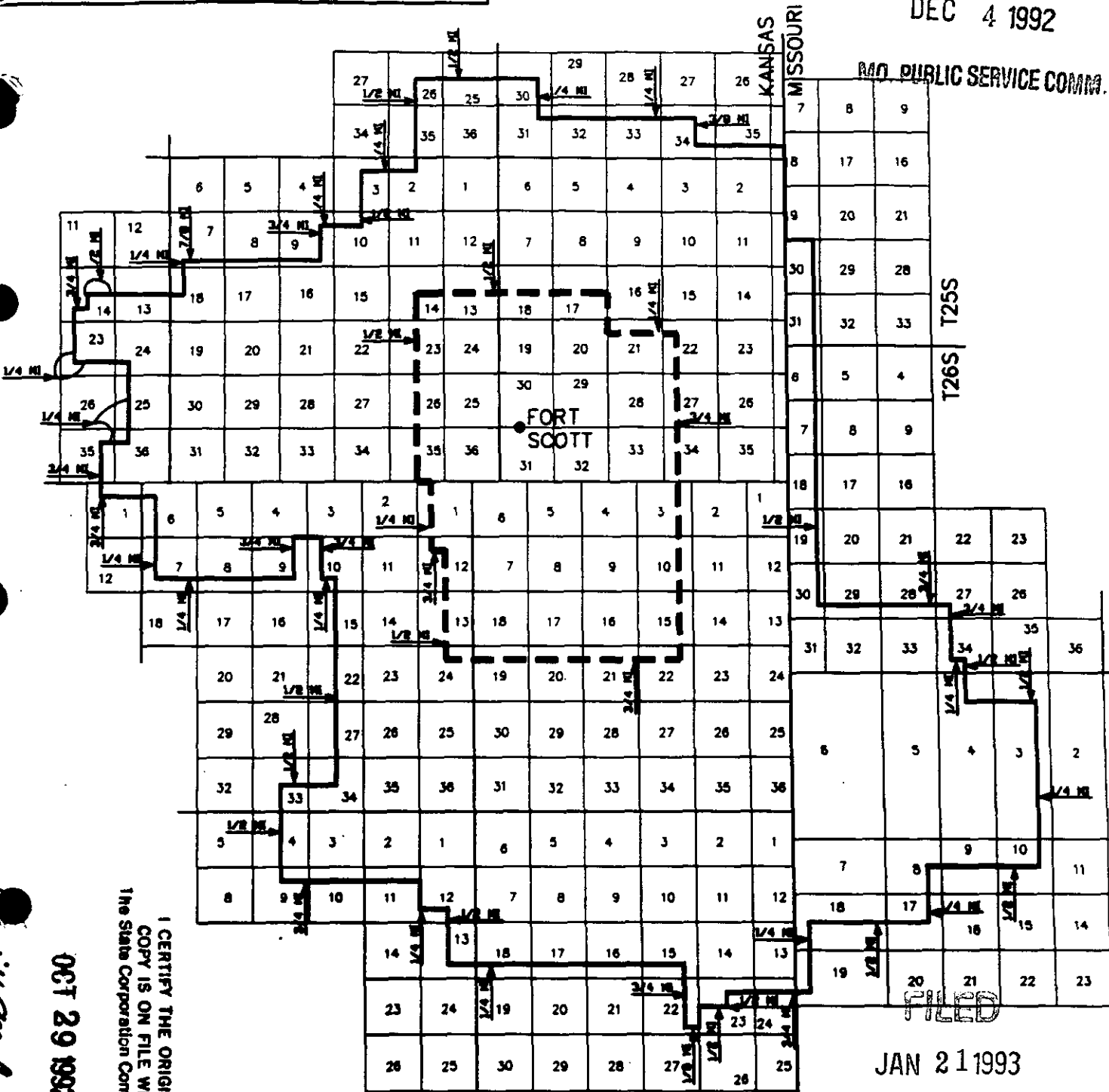

CANCELLED - Missouri Public Service Commission - 12/29/2005 - IN-2006-0232

Julie M. Connel
 EXECUTIVE DIRECTOR

OCT 29 1992

I CERTIFY THE ORIGINAL
 COPY IS ON FILE WITH
 The State Corporation Commission

R24E R25E

JAN 21 1993
 MO. PUBLIC SERVICE COMM.
 JAN 21 1993

EFFECTIVE SEPT. 16, 1992 THE ONLY GRADE OF SERVICE AVAILABLE IS ONE PARTY

ISSUED: AUG 18 1992

EFFECTIVE: SEP 16 1992

BY: J.W. CALLAWAY, President - Kansas Division
 Southwestern Bell Telephone Company
 Topeka, Kansas

SVE1317

Commission Locket Number **166856-U**

FILED AUG 20 1992

THE STATE CORPORATION COMMISSION
 OF KANSAS

By *Julie M. Connel* SECRETAR

NO SUPPLEMENT TO THIS TARIFF WILL BE ISSUED EXCEPT FOR THE PURPOSE OF CANCELING THIS TARIFF.

P. S. C. Mo. No. 17

Missouri Portion
Ft. Scott, Kansas

RECEIVED
1st REVISED SHEET 2
REPLACING ORIGINAL SHEET 2

EXCHANGE AND BASE RATE AREA MAP

MAR 30 1979

MISSOURI
Public Service Commission

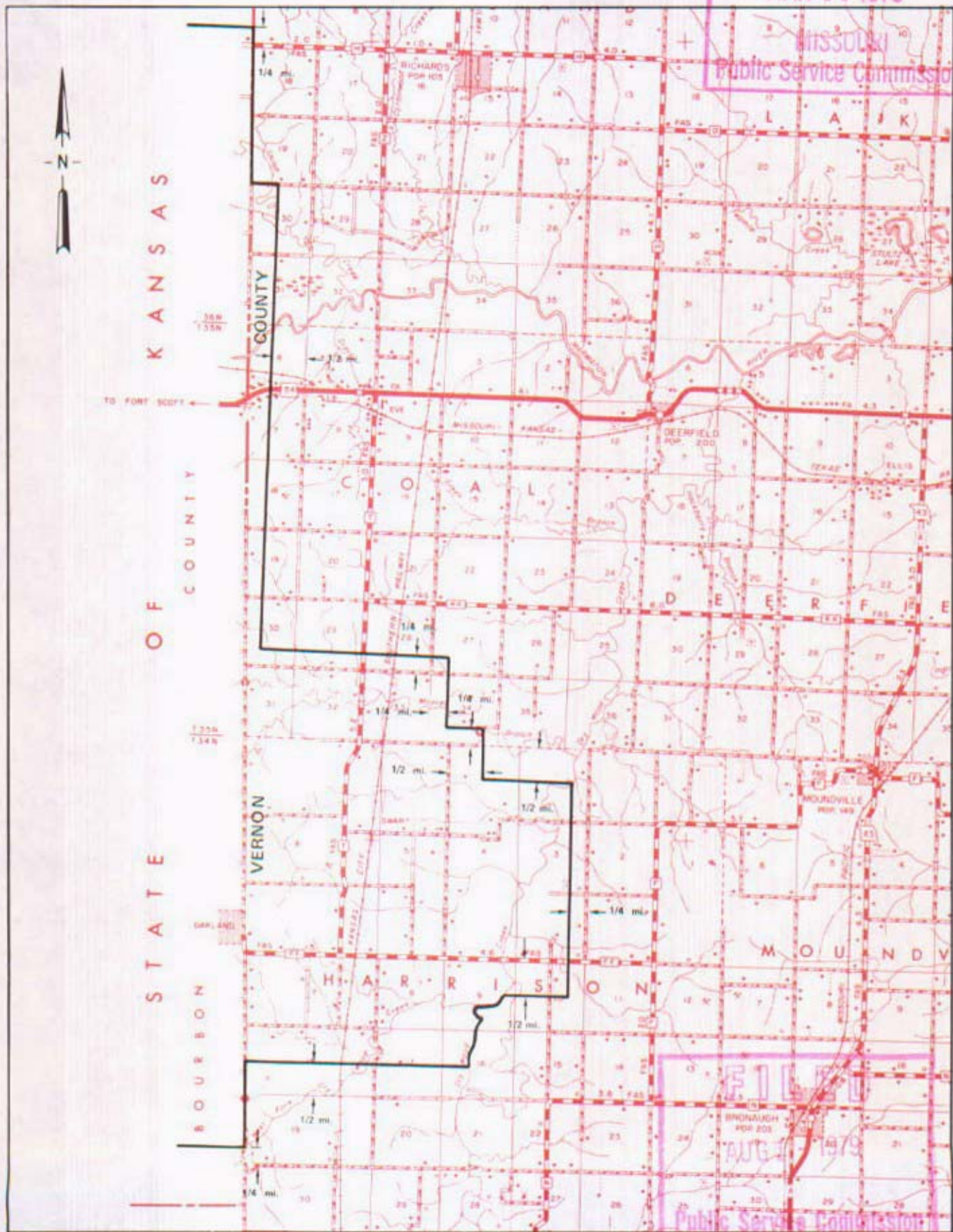

R34W | R33W

R33W | R32W

By R. R. SHOCKLEY, Vice President, Missouri
Southwestern Bell Telephone Company

AUG 1 - 1979

CANCELLED - Missouri Public Service Commission - 12/29/2005 - IN-2006-0232

**SBC PSC MO #17
Frankford, Missouri**

Original Sheet 2

**Replacing Western Light & Telephone
Company's P.S.C. Mo. No. 6**

Original Sheet 5

Pike County

**Non-Scannable
Map**

**(Is viewable in the Data Center
200 Madison Street, 1st Floor
Jefferson City MO)**

NO SUPPLEMENT TO THIS TARIFF WILL BE ISSUED EXCEPT FOR THE PURPOSE OF CANCELING THIS TARIFF.

P. S. C. Mo. No. 17

EXCHANGE AREA MAP

REPLACING 6th REVISED SHEET 3

Frankford, Missouri

RECEIVED
7th REVISED SHEET 3

FEB 14 1977

MISSOURI
Public Service Commission

T56N
T55N

T55N
T54N

T54N
T53N

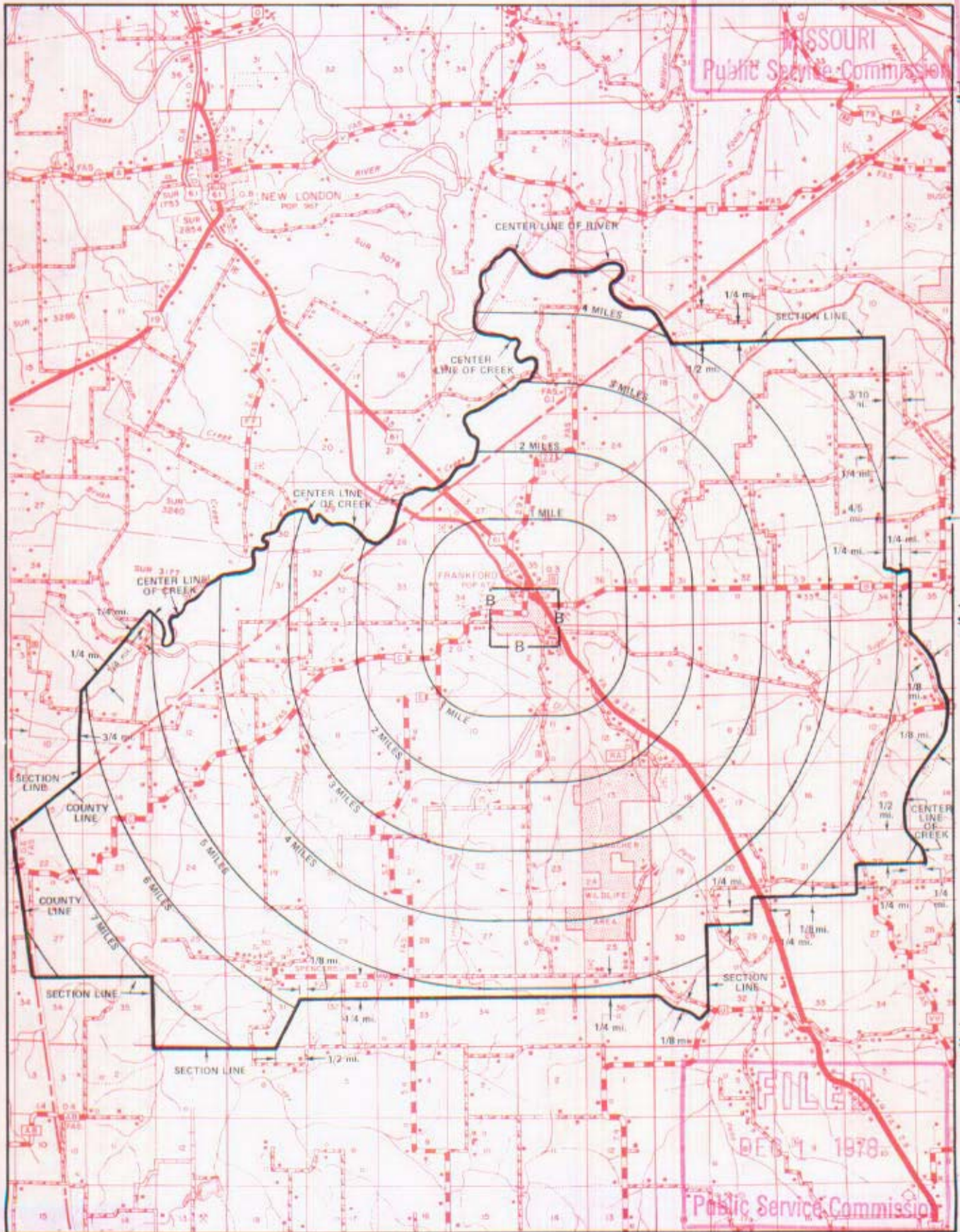

R5W|R4W

R4W|R3W

By R. R. SHOCKLEY, Vice President, Missouri
Southwestern Bell Telephone Company

FILED

DEC 1 1978

Public Service Commission

CANCELLED - Missouri Public Service Commission - 12/29/2005 - IN-2006-0232

DEC 1 1978

February 15, 1977

Effective

SBC PSC MO #17
Fredericktown, Missouri
2nd Revised Sheet 2
Replacing 1st Revised Sheet 2

Non-Scannable Map

(Is viewable in the Data Center
200 Madison Street, 1st Floor
Jefferson City MO)

SBC PSC MO #17
Fredericktown, Missouri
18th Revised Sheet 3
Replacing 17th Revised Sheet 3

Non-Scannable Map

(Is viewable in the Data Center
200 Madison Street, 1st Floor
Jefferson City MO)

SBC PSC MO #17
Freeburg, Missouri

Original Sheet 2

Replacing Original Sheet 2

Of the Ozark Central Telephone Company

P.S.C. Mo. No. 1

Non-Scannable
Map

(Is viewable in the Data Center
200 Madison Street, 1st Floor
Jefferson City MO)

NO SUPPLEMENT TO THIS TARIFF WILL BE ISSUED EXCEPT FOR THE PURPOSE OF CANCELING THIS TARIFF.

P. S. C. Mo. No. 17

Freeburg, Missouri

EXCHANGE AREA MAP

7th REVISED SHEET 3 REPLACING 6th REVISED SHEET 3

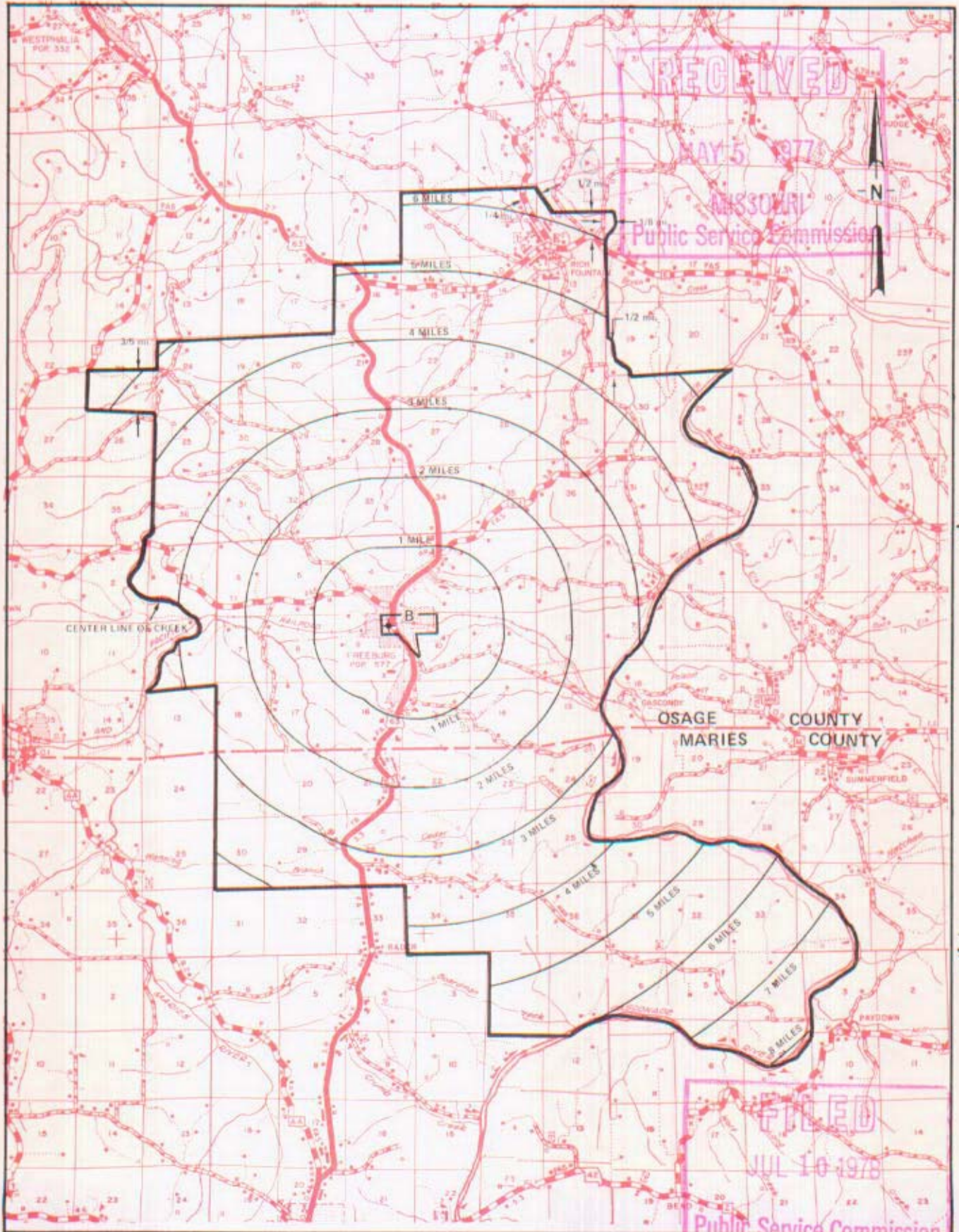

CANCELLED - Missouri Public Service Commission - 12/29/2005 - IN-2006-0232

R11W | R10W

R10W | R9W

By R. R. SHOCKLEY, Vice President, Missouri Southwestern Bell Telephone Company St. Louis, Missouri

Issued: MAY 10 1977

Effective: JUL 10 1978

No supplement to this tariff will be issued except for the purpose of canceling this tariff.

P. S. C. Mo.-No. 17

FRUITLAND, MISSOURI
1ST REVISED SHEET 2
(REPLACING ORIGINAL SHEET 2)

This exchange is included in the Fair Grove Exchange.

For all rates and charges refer to the Fair Grove Exchange.

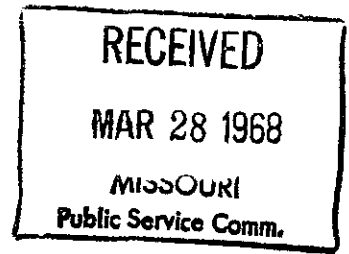

CANCELLED - Missouri Public Service Commission - 12/29/2005 - IN-2005-0232

FILED

APR 30 1968

PUBLIC SERVICE COMMISSION

Issued: March 30, 1968

Effective: April 30, 1968

By R. R. SHOCKLEY, Vice President and General Manager
Southwestern Bell Telephone Company
St. Louis, Missouri

NO SUPPLEMENT TO THIS TARIFF WILL BE ISSUED EXCEPT FOR THE PURPOSE OF CANCELING THIS TARIFF.

P. S. C. Mo. No. 17 BASE RATE AREA MAP

Fulton, Missouri

4th REVISED SHEET 2
REPLACING 3rd REVISED SHEET 2

CANCELLED - Missouri Public Service Commission - 12/29/2005 - IN-2006-0232

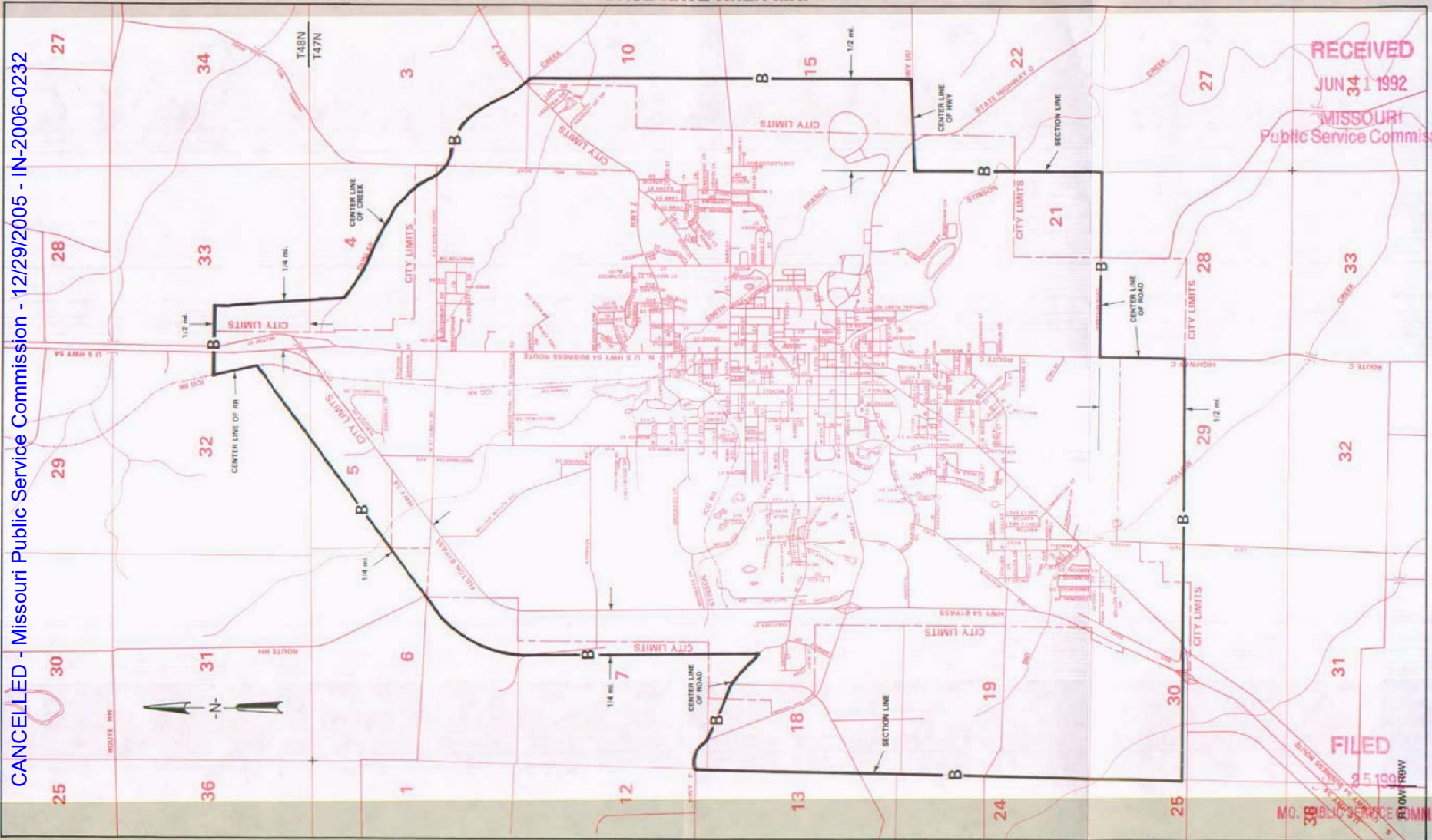

RECEIVED
JUN 30 1992
MISSOURI
Public Service Commission

FILED
JUN 25 1992
MO. PUBLIC SERVICE COMMISSION

Issued: JUN 05 1992

By R. D. BARRON, PRESIDENT, MISSOURI DIVISION
Southwestern Bell Telephone Company
St. Louis, Missouri

Effective: JUL 25 1992

NO SUPPLEMENT TO THIS TARIFF WILL BE ISSUED EXCEPT FOR THE PURPOSE OF CANCELING THIS TARIFF.

P. S. C. Mo. No. 17
EXCHANGE AREA MAP

Fulton, Missouri
20th REVISED SHEET 3
REPLACING 19th REVISED SHEET 3

CANCELLED - Missouri Public Service Commission - 12/29/2005 - IN 2006-0232

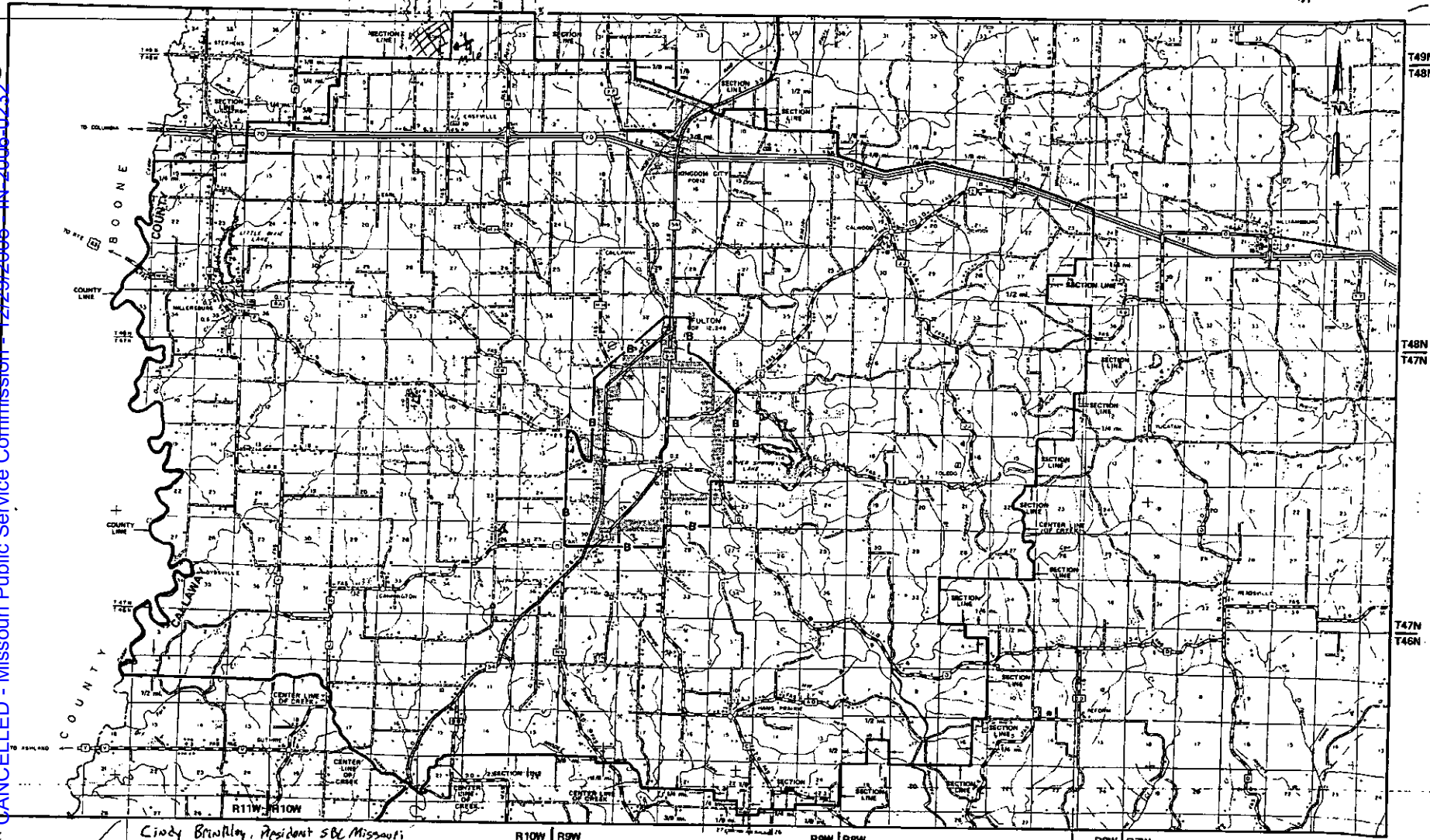

Issued: 4-1-05

Cindy Brinkley, Resident SBC Missouri
Southwestern Bell Telephone, L.P. d/b/a SBC Missouri
St. Louis, Missouri

FILED
Effective: 5-1-05
NO PSC

SBC PSC MO #17

Gideon, Missouri

Original Sheet 2

Replacing Gideon, 1st Revised Sheet 1-A

And Clarkton, 1st Revised Sheet 1-A

Non-Scannable Map

(Is viewable in the Data Center
200 Madison Street, 1st Floor
Jefferson City MO)

NO SUPPLEMENT TO THIS TARIFF WILL BE ISSUED EXCEPT FOR THE PURPOSE OF CANCELING THIS TARIFF.

P. S. C. Mo. No. 17

EXCHANGE AREA MAP

Gideon, Missouri

RECEIVED
6th REVISED SHEET 3
REPLACING 5th REVISED SHEET 3

FEB 14 1977

MISSOURI

Public Service Commission

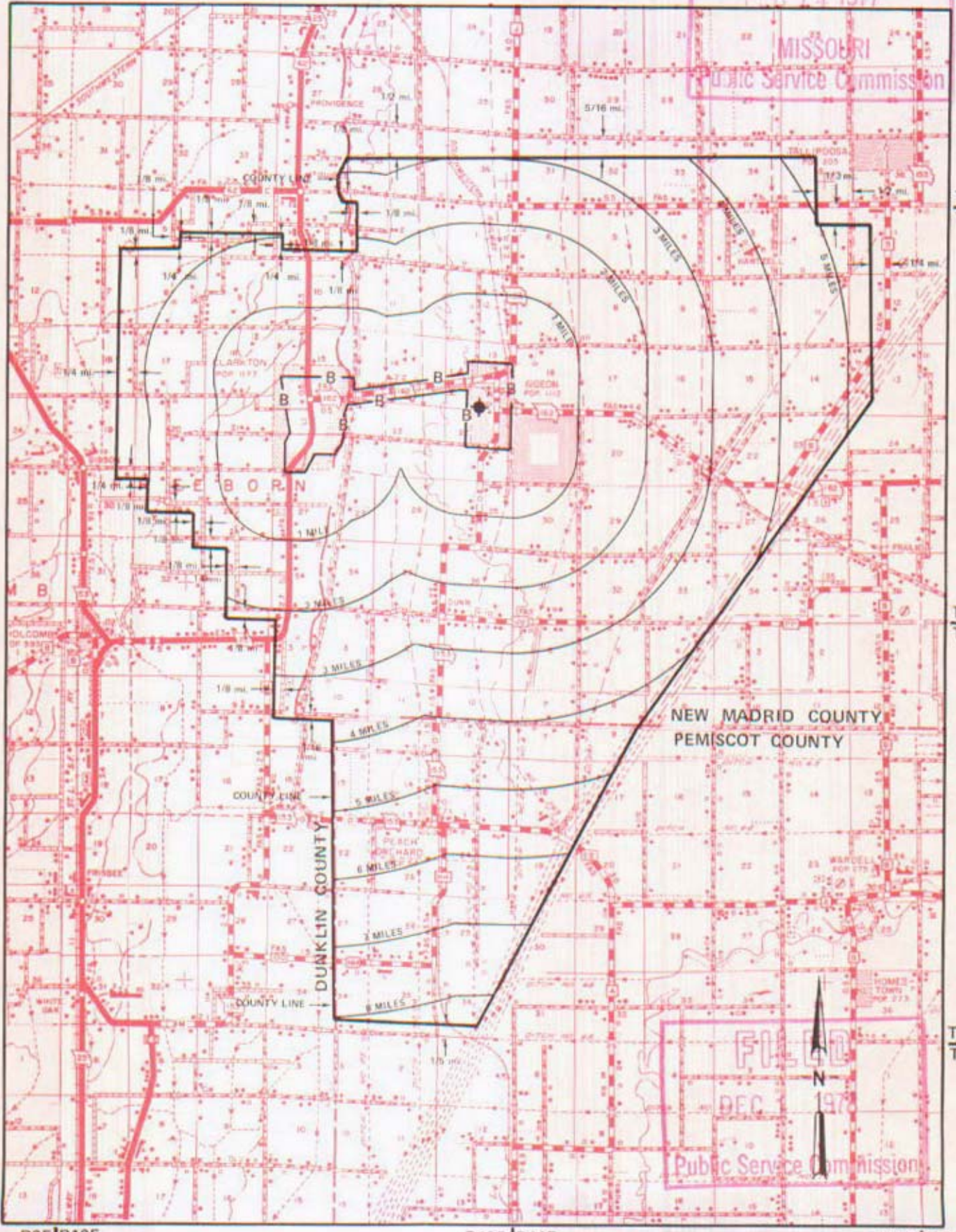

T23N
T22N

T22N
T21N

T21N
T20N

R9E | R10E

R10E | R11E

R11E | R12E

By R. R. SHOCKLEY, Vice President, Missouri
Southwestern Bell Telephone Company
St. Louis, Missouri

FILED
DEC 1 1978

Public Service Commission

Issued: February 15, 1977

Effective: DEC 1 1978

CANCELLED - Missouri Public Service Commission - 12/29/2005 - IN-2006-00232

NO SUPPLEMENT TO THIS TARIFF WILL
BE ISSUED EXCEPT FOR THE PURPOSE OF
CANCELING THIS TARIFF.

Glasgow, Missouri
ORIGINAL SHEET 2
REPLACING ORIGINAL SHEET 1-A

P. S. C.-Mo. No. 17
BASE RATE AREA MAP

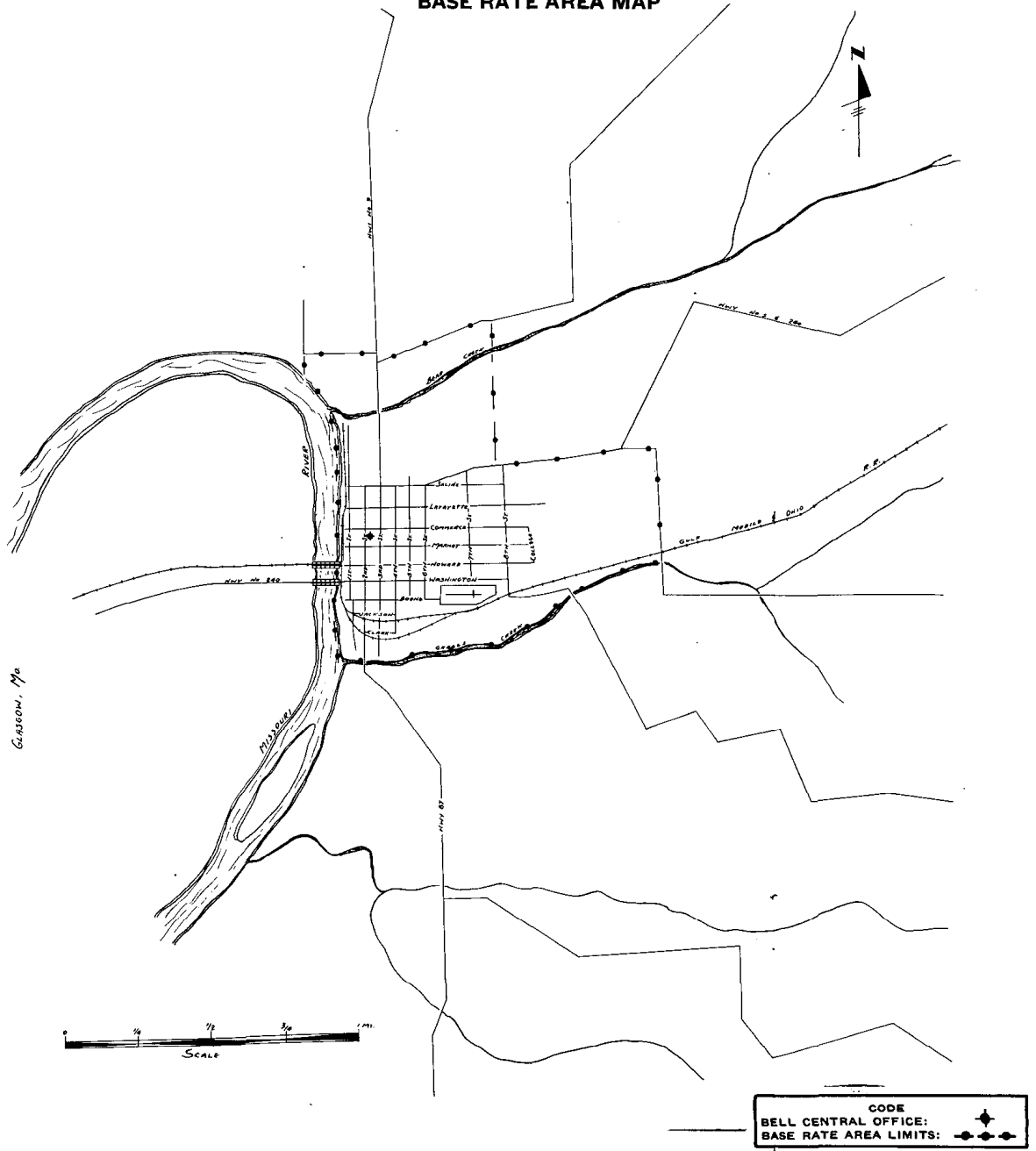

Issued: June 27, 1950

Effective: July 6, 1950

By H. R. TOWLES, General Manager
Southwestern Bell Telephone Company
St. Louis, Missouri

CANCELLED - Missouri Public Service Commission - 12/29/2005 - IN-2006-0232

NO SUPPLEMENT TO THIS TARIFF WILL BE ISSUED EXCEPT FOR THE PURPOSE OF CANCELING THIS TARIFF.

Glasgow, Missouri

P. S. C. Mo. No. 17

6th REVISED SHEET 3

EXCHANGE AREA MAP

REPLACING 5th REVISED SHEET 3

RECEIVED

MISSOURI
Public Service Commission
JUL 1 1977

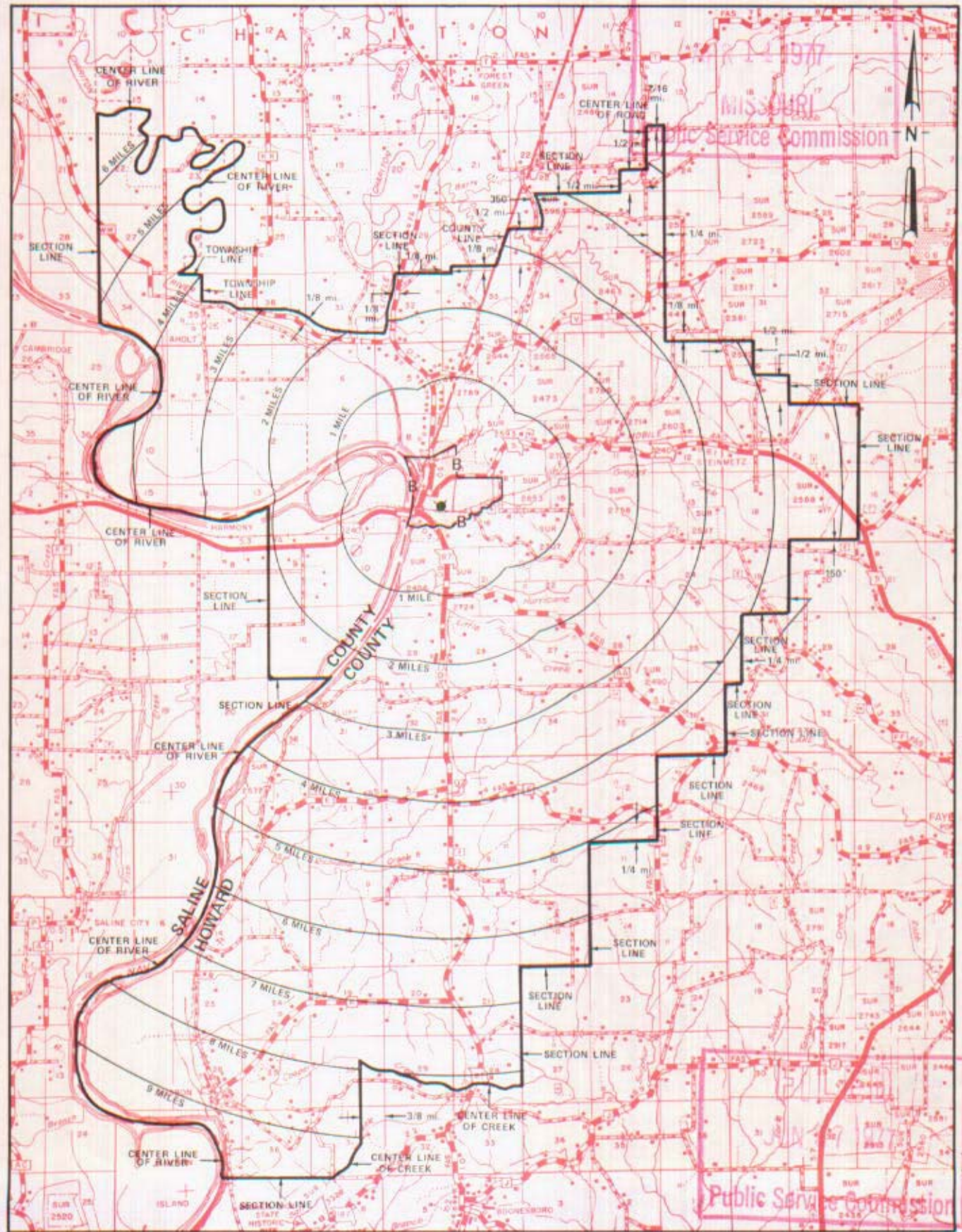

T52N
T51N

T51N
T50N

T50N
T49N

R18W | R17W

R17W | R16W

By R. R. SHOCKLEY, Vice President, Missouri
Southwestern Bell Telephone Company

Issued: April 11, 1977

St. Louis, Missouri

Effective: June 27, 1977

CANCELLED - Missouri Public Service Commission - 12/29/2005 - IN-2006-0232

CANCELLED - Missouri Public Service Commission - 12/29/2005 - IN-2006-0232



Gasland, Mo.
See letter of Authority, dated
Aug. 11-1930. S. H. Bell file
Div. Office.
Division of Utility between
S. H. Bell & North Side S. H. Co.

R.C.
Dist

S. H. Bell & Co.

NO SUPPLEMENT TO THIS TARIFF WILL BE ISSUED EXCEPT FOR THE PURPOSE OF CANCELING THIS TARIFF.

Grain Valley, Missouri

6th REVISED SHEET 3
REPLACING 5th REVISED SHEET 3

P. S. C. Mo. No. 17 EXCHANGE AREA MAP

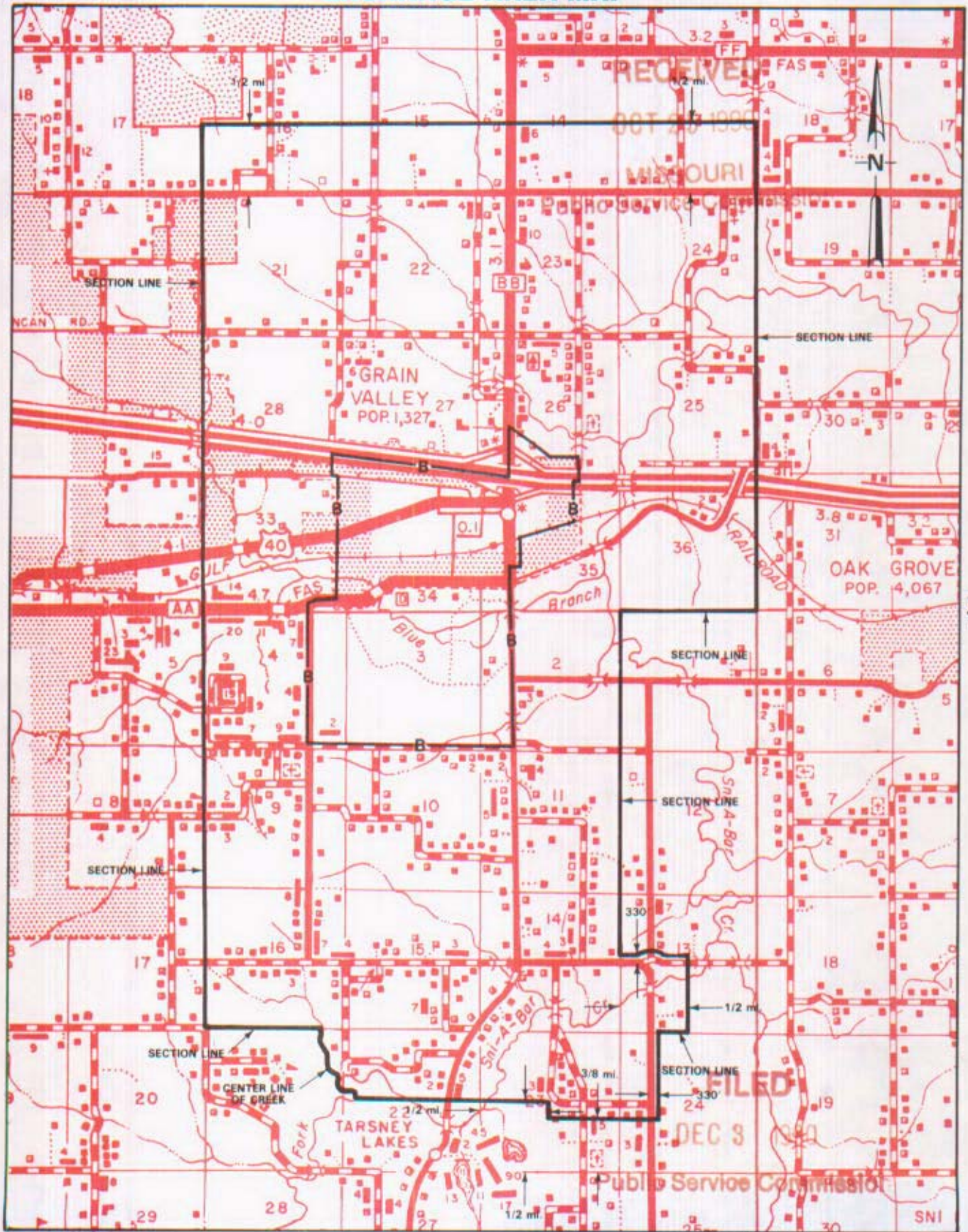

CANCELLED - Missouri Public Service Commission - 12/29/2005 - IN-2006-0232

T49N
T48N

By R. D. BARRON, PRESIDENT, MISSOURI DIVISION
Southwestern Bell Telephone Company
St. Louis, Missouri

R30W | R29W

Issued: NOV 0 1 1990

Effective: DEC 0 3 1990

NO SUPPLEMENT TO THIS TARIFF WILL BE ISSUED EXCEPT FOR THE PURPOSE OF CANCELING THIS TARIFF.

P. S. C. Mo. No. 17 BASE RATE AREA MAP

Grain Valley, Missouri

2nd REVISED SHEET 2
REPLACING 1st REVISED SHEET 2

RECEIVED

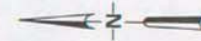

OCT 25 1990

MISSOURI
Public Service Commission

11

CANCELLED - Missouri Public Service Commission - 12/29/2005 - IN-2006-0232

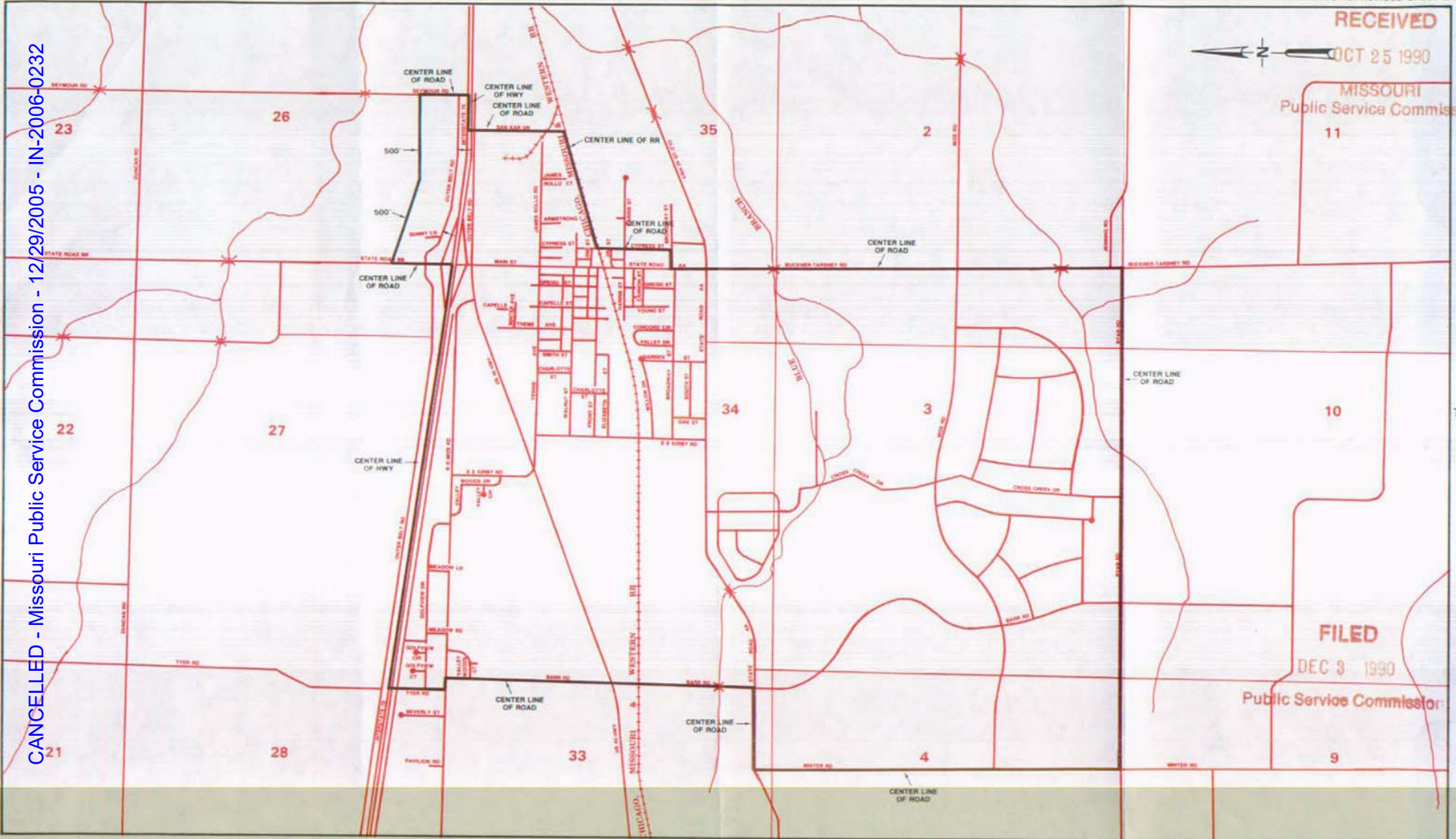

T49N

FILED

DEC 3 1990

Public Service Commission

9

NOV 0 1 1990

R30W | R29W
By R. D. BARRON, PRESIDENT, MISSOURI DIVISION
Southwestern Bell Telephone Company
St. Louis, Missouri

Effective: DEC 0 3 1990

Issued: _____

NO SUPPLEMENT TO THIS TARIFF WILL BE ISSUED EXCEPT FOR THE PURPOSE OF CANCELING THIS TARIFF.

P. S. C. Mo. No. 17 EXCHANGE & BASE RATE AREA MAP

Gravois Mills, Missouri

6th REVISED SHEET 3
REPLACING 5th REVISED SHEET 3

CANCELLED - Missouri Public Service Commission - 12/29/2005 - IN-2006-0232

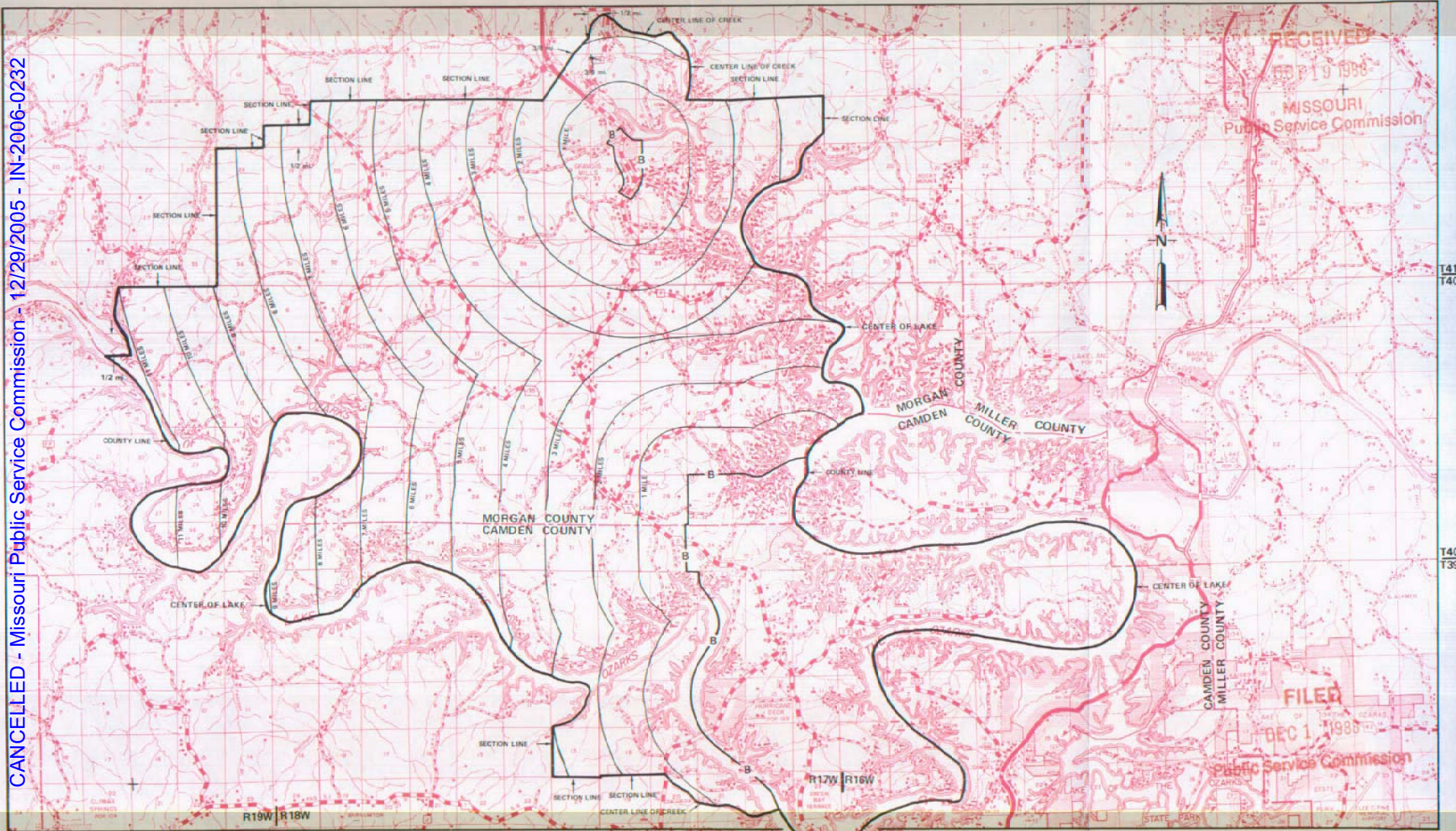

By R. D. BARRON, President, Missouri Division
Southwestern Bell Telephone Company
St. Louis, Missouri

Issued: November 1, 1988

Effective: December 1, 1988

NO SUPPLEMENT TO THIS TARIFF WILL BE ISSUED EXCEPT FOR THE PURPOSE OF CANCELING THIS TARIFF.

P. S. C. Mo. No. 17

BASE RATE AREA MAP

Gray Summit, Missouri
RECEIVED
4th REVISED SHEET 2
REPLACING 3rd REVISED SHEET 2

MAY 20 1977

MISSOURI
Public Service Commission

1" = 3900'

FRANKLIN COUNTY

R1E | R2E

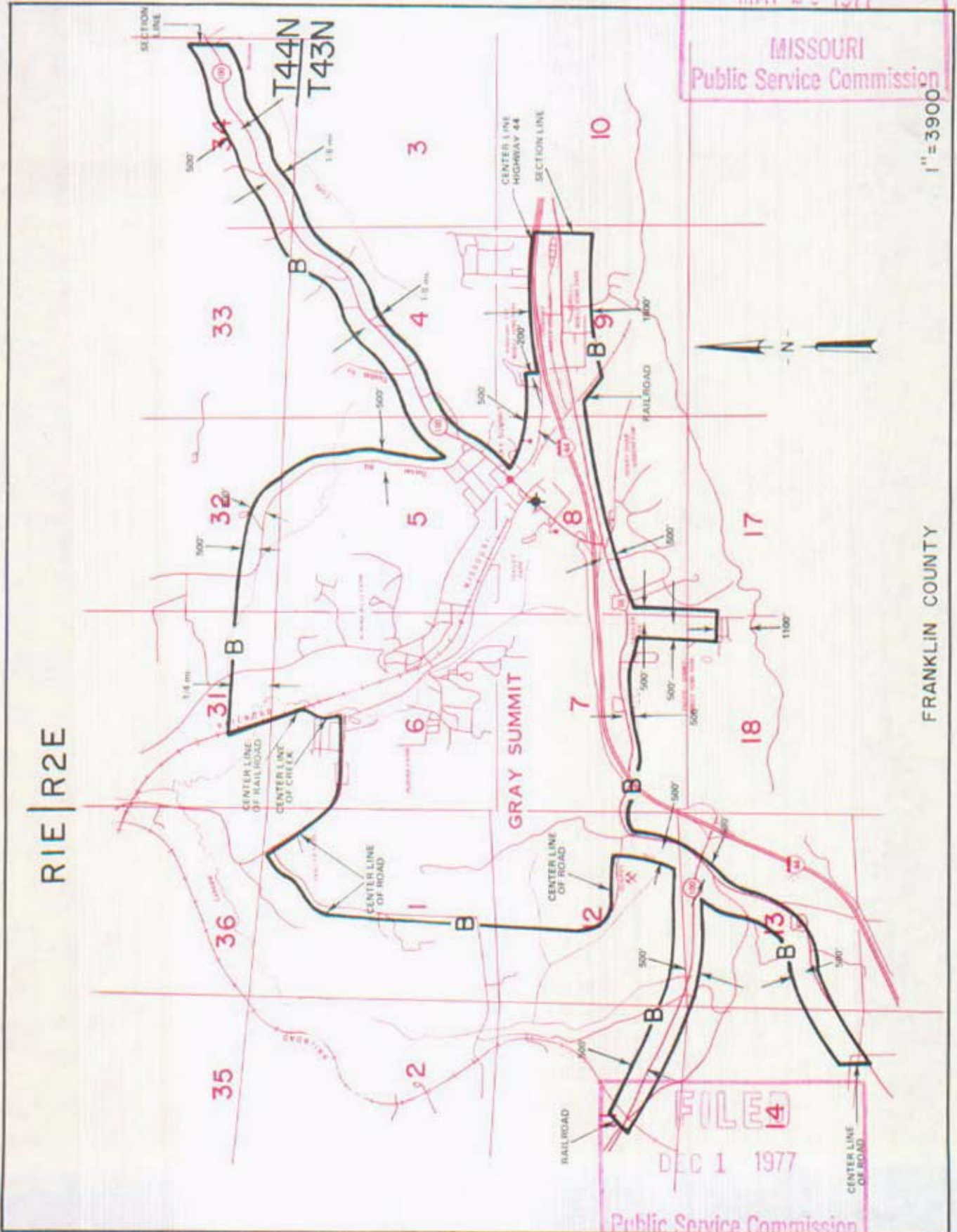

FILED
14
DEC 1 1977
Public Service Commission

By R. R. SHOCKLEY, Vice President, Missouri
Southwestern Bell Telephone

CANCELLED - Missouri Public Service Commission - 12/29/2005 - IN-2005-0232

NO SUPPLEMENT TO THIS TARIFF WILL BE ISSUED EXCEPT FOR THE PURPOSE OF CANCELING THIS TARIFF.

P. S. C. Mo. No. 17

Gray Summit, Missouri

EXCHANGE AREA MAP

11th REVISED SHEET 3 REPLACING 10th REVISED SHEET 3

CANCELLED - Missouri Public Service Commission - 12/29/2005 - IN-2006-0232

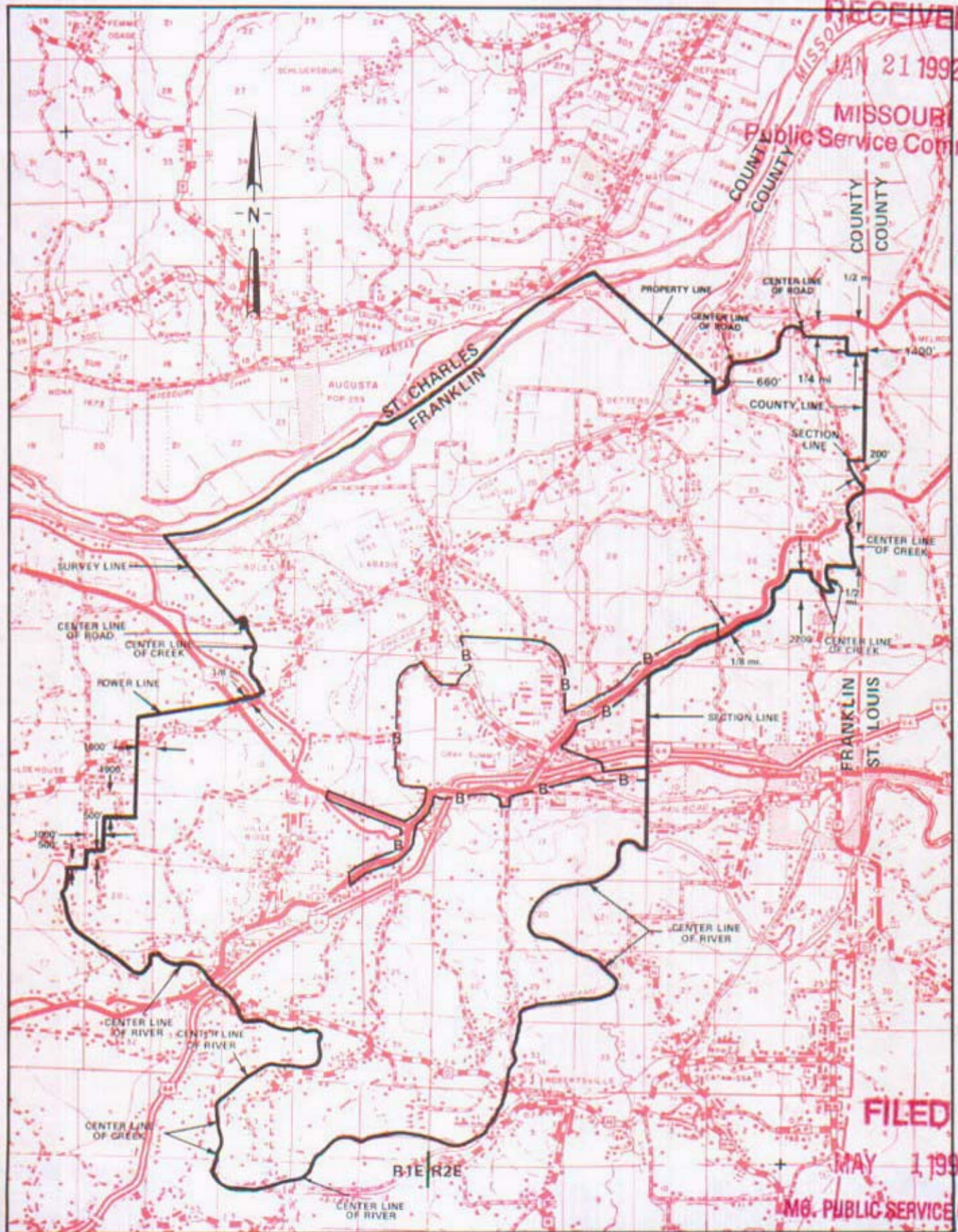

JAN 23 1992

By R. D. BARRON, President, Missouri Division Southwestern Bell Telephone Company

R2E|R3E
MAY 01 1992

NO SUPPLEMENT TO THIS TARIFF WILL BE ISSUED EXCEPT FOR THE PURPOSE OF CANCELING THIS TARIFF.

P. S. C. Mo. No. 17

Gray Summit, Missouri

EXCHANGE AREA MAP

10th REVISED SHEET 3 REPLACING 9th REVISED SHEET 3

CANCELLED - Missouri Public Service Commission - 12/29/2005 - IN-2006-0232

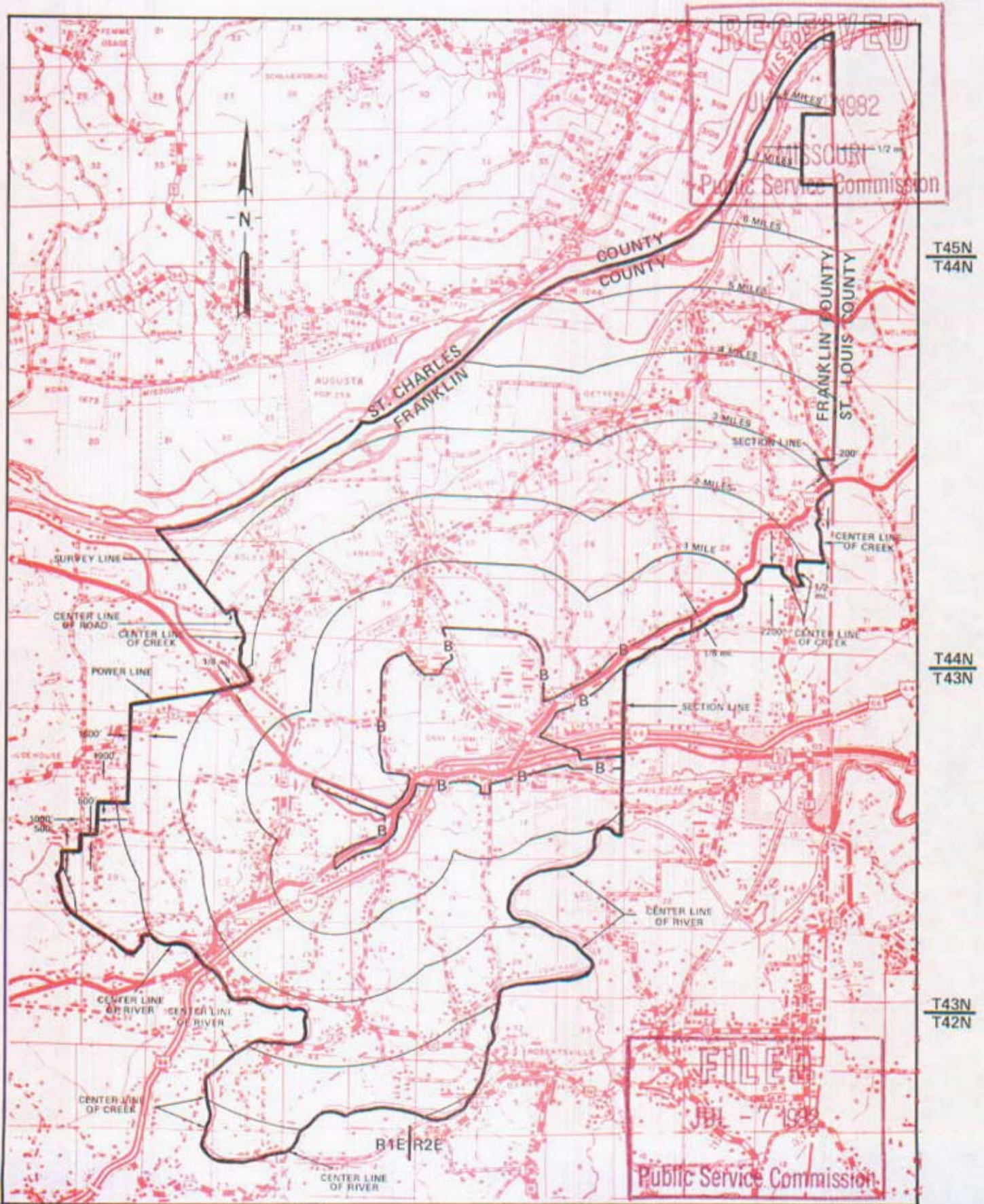

By R. D. BARRON, Vice President, Missouri Southwestern Bell Telephone Company

R2E | R3E

JUNE 7 1982

NO SUPPLEMENT TO THIS TARIFF WILL BE ISSUED EXCEPT FOR THE PURPOSE OF CANCELING THIS TARIFF.

P. S. C. Mo. No. 17 EXCHANGE AREA MAP

Greenwood, Missouri
7th REVISED SHEET 3
REPLACING 6th REVISED SHEET 3

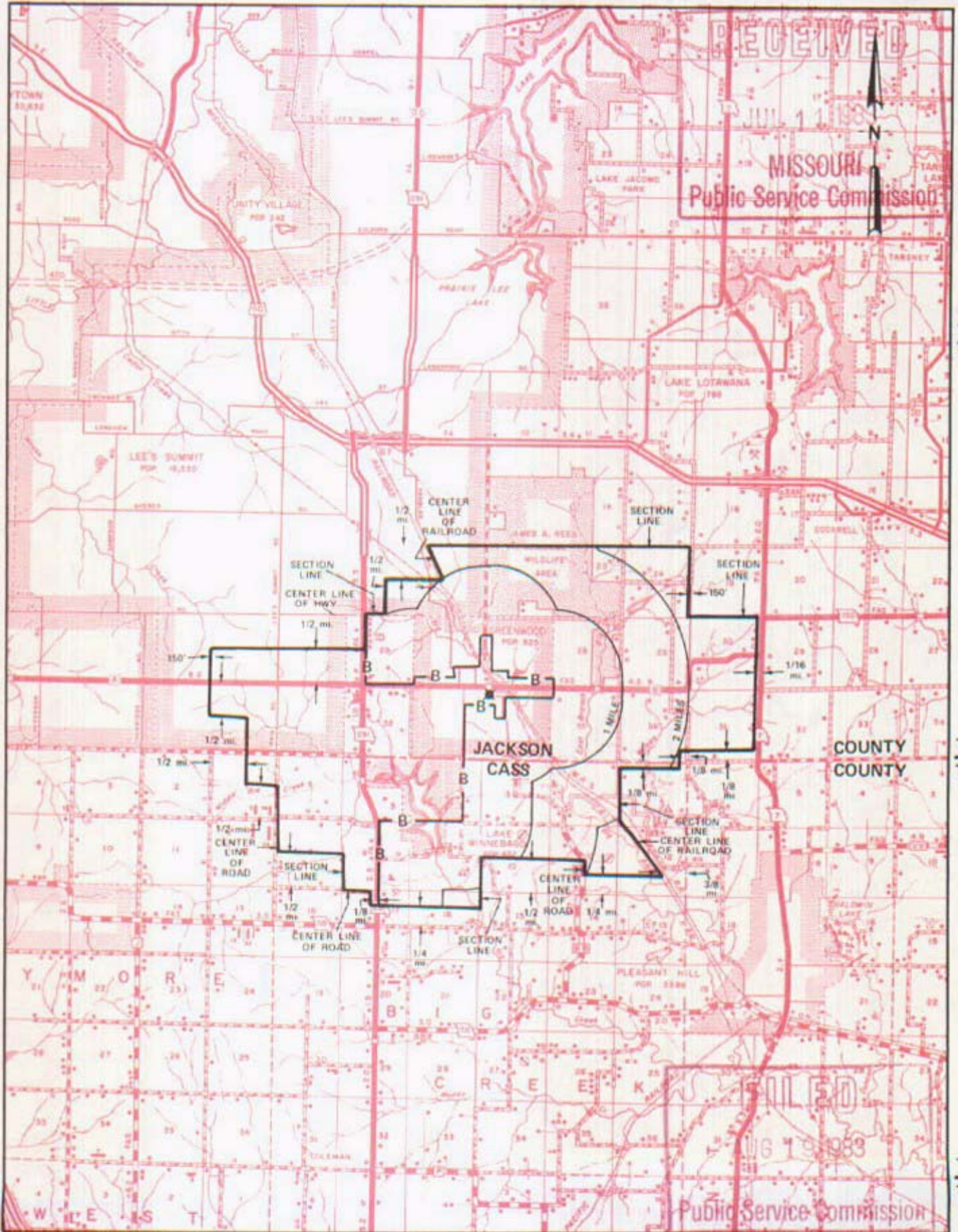

T48N
T47N

T47N
T46N

T46N
T45N

R32W | R31W | R31W | R30W

By R. D. BARRON, Vice President, Missouri
Southwestern Bell Telephone Company
St. Louis, Missouri

Issued: JULY 12, 1983

Effective: AUGUST 19, 1983

CANCELLED - Missouri Public Service Commission - 12/29/2005 - IN-2006-0232

NO SUPPLEMENT TO THIS TARIFF WILL BE ISSUED EXCEPT FOR THE PURPOSE OF CANCELING THIS TARIFF.

P. S. C. Mo. No. 17

Greenwood, Missouri

3rd REVISED SHEET 2
REPLACING 2nd REVISED SHEET 2

BASE RATE AREA MAP

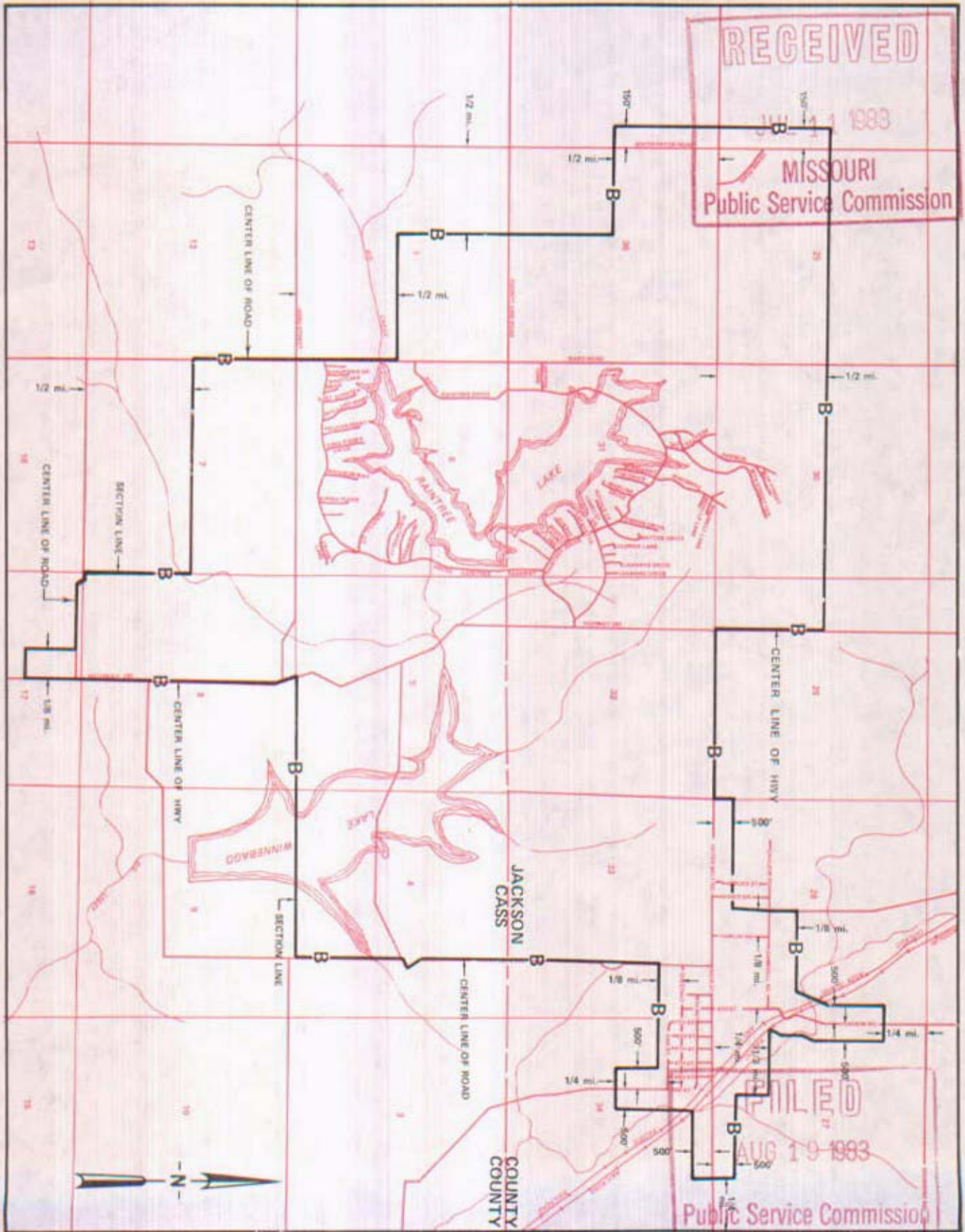

CANCELLED - Missouri Public Service Commission - 12/29/2005 - IN-2006-0232

By R. D. BARRON, Vice President, Missouri
Southwestern Bell Telephone Company
St. Louis, Missouri

Issued: JULY 12, 1983

Effective: AUGUST 19, 1983