

3/1/90
Hamilton will
check further with them
and advise.

**Southwestern Bell
Telephone**

100 North Tucker Boulevard
St. Louis, Missouri 63101
Phone (314) 247-4465

January 2, 1990

Mr. Ralph Gladden
Rate and Tariff Examiner
Missouri Public Service Commission
P.O. Box 360
Jefferson City, Missouri 65102

RECEIVED
JAN - 2 1990

OFFICE OF THE SECRETARY
PUBLIC SERVICE COMMISSION

Re: Case Nos. TR-83-325 and TR-84-97

Dear Mr. Gladden:

This concerns the above-referenced Missouri Case Numbers and our tariffs pertaining to the Missouri portion of the Hamburg, Iowa Exchange in conjunction with Docket No. RPU-82-49 in Iowa.

On November 8, 1989, the Iowa State Utilities Board issued an "Order Affirming Proposed Decision" in this matter that clears the way for the appropriate refunds to be made to customers for the difference between amounts collected under interim rates and the amounts which would have been collected if final rates had been in effect during the interim period. I have attached a copy of this Order for your information. The refund liability is for the period from May 1, 1983 through August 31, 1986.

Customers in the Missouri portion of the Hamburg, Iowa Exchange have been paying the interim rates and, accordingly, are eligible to receive the appropriate refunds. Northwestern Bell Telephone Company has indicated it will be necessary to manually determine the refund amounts for Missouri customers, and they plan to identify the appropriate refund amounts in a timely manner.

I will follow-up with the appropriate Northwestern Bell Telephone Company personnel involved in this project and provide you with a full report and accounting of the refunds made to customers in the Missouri portion of this exchange as soon as the information is made available.

Also, there have been no further Orders issued by the Iowa State Utilities Board in Docket No. RPU-84-7. Accordingly, the refund liability in this Docket is still pending.

If you have any questions regarding this matter, please call me on (314) 247-5765.

Very truly yours,

A handwritten signature in cursive script that reads "Robert F. Hamilton". The signature is written in dark ink and is positioned above the typed name and title.

Area Manager
Rate Administration

Attachment



Rec'd 11/10/89

TERRY E. BRANSTAD, GOVERNOR

IOWA STATE UTILITIES BOARD
DEPARTMENT OF COMMERCE

NORTHWESTERN BELL TELEPHONE COMPANY

Docket No. RFU-88-25 (RPU-82-49)

"ORDER AFFIRMING PROPOSED DECISION"

Issued November 8, 1989

Parties Served:

R. L. Bruner
General Manager-Regulatory
Northwestern Bell Telephone Company
925 High Street
Des Moines, IA 50309

Dellon E. Coker, Chief
Regulatory Law Office
U.S. Army Legal Services Agency
JALS-RL 3147
6511 Columbia Pike
Falls Church, VA 22041

Michael H. Salsbury, Attorney
Jenner & Block
One IBM Plaza
Chicago, IL 60611

David J.W. Proctor, Attorney
Bradshaw, Fowler, Proctor & Fairgrave
1100 Des Moines Building
Des Moines, IA 50307

James R. Maret
Consumer Advocate
Department of Justice
Consumer Advocate Division
Lucas State Office Building
Des Moines, IA 50319

CERTIFICATE OF SERVICE

The undersigned hereby certifies that the foregoing document has been served this day upon all parties of record in this proceeding by mailing, by first class mail, to each such party a copy thereof, in properly addressed envelope with charges prepaid.

Date 11-08-89

Walter Rada

STATE OF IOWA
DEPARTMENT OF COMMERCE
UTILITIES DIVISION

IN RE:
NORTHWESTERN BELL TELEPHONE
COMPANY

DOCKET NO. RFU-88-25
(RPU-82-49)

ORDER AFFIRMING PROPOSED DECISION

(Issued November 8, 1989)

On June 7, 1989, the Administrative Law Judge (ALJ) issued a "Proposed Order Approving Refund Plan" in Docket No. RFU-88-25 relating to Northwestern Bell Telephone Company's (Northwestern Bell) 1982 rate case, Docket No. RPU-82-49. On June 21, 1989, the Consumer Advocate Division of the Department of Justice (Consumer Advocate) filed a notice of appeal of the ALJ's proposed order alleging error in a procedural ruling, the "Order Denying Request to Take Official Notice and Requiring Briefs," issued March 10, 1989. The Consumer Advocate had filed a request to take official notice on February 14, 1989, requesting that certain depreciation expense and depreciation reserve information from Docket No. RPU-88-6 be officially noticed in this docket. The ALJ denied Consumer Advocate's request finding that the information for which official notice was sought was not material to any issue relating to the refund and that Consumer Advocate's approach and argument was not consistent with IOWA CODE § 476.6(13) (1989).

By order dated July 11, 1989, the Utilities Board (Board) identified the two issues on appeal as:

1. Whether the ALJ was correct in denying the Consumer Advocate's request to take official notice; and

Docket No. RFU-88-25 (RPU-82-49)
Page 2

2. Whether the ALJ was correct in determining that no additional refunds are due and customers are not required to pay twice for certain depreciation expenses.

The Board has reviewed the "Proposed Order Approving Refund Plan" and the March 10, 1989, order as it affected the proposed decision. The Board finds the ALJ did not err in denying the request to take official notice and will affirm the proposed decision of the ALJ. However, the Board will modify the reasoning in the March 10, 1989, order by striking the portion of the order on page 2 beginning "The evidence the consumer advocate desires to include ..." and ending "enrichment at the expense of ratepayers." The Board's reasoning for supporting the decision follows.

In this appeal, the Consumer Advocate is requesting the Board to require Northwestern Bell to refund expense rather than revenue and such action is improper. IOWA CODE § 476.6(13) (1989). The Consumer Advocate's approach ignores the fact that revenue requirements are determined and rates are designed on the basis of a test period. It is necessary to use a test period to provide a measure for setting future rates. Although rates are fixed by the Board, subsequent history will always show different investment, expense, revenue, and units of service levels from those considered in the test period.

In the calculation of a refund under § 476.6(13), the only variables considered are revenue and units of service. See Northwestern Bell Tele. Co. v. Iowa State Commerce Comm'n, 359 N.W.2d 491, 499-500 (Iowa 1984). The Consumer Advocate recommends abandoning test-year methodology for one item, ELG depreciation expense, and advocates basing refunds on ELG expense booked over the whole of the refund period. It would retain test-year

Docket No. RFU-88-25 (RPU-82-49)
Page 3

methodology for all other elements of revenues, expenses, and investments. This approach is contrary to IOWA CODE § 476.6(13) (1989) which requires the company to refund any amounts collected (revenues) in excess of the amounts which would have been collected under rates, charges, schedules, or regulations finally approved by the Board.

The final revenue requirement has been set and the rates proposed produce the allowed revenue requirement. The plan of refund proposes to return the difference between amounts collected under interim rates and the amounts which would have been collected if final rates had been in effect during the interim period. There is no injustice to ratepayers in the plan of refund. It will be approved.

IT IS THEREFORE ORDERED

1. The "Proposed Order Approving Refund Plan," and all decisions inhering therein, including, but not limited to, the "Order Denying Request to Take Official Notice and Requiring Briefs," are affirmed.
2. The reasoning in the March 10, 1989, "Order Denying Request to Take Official Notice and Requiring Briefs," is modified as provided in this order.

UTILITIES BOARD

Dennis J. Nagel

Paul Langenberg

ATTEST:

James J. Kunkle
Executive Secretary

Nancy Shumanek Boyd

Dated at Des Moines, Iowa, this 8th day of November, 1989.

See Order 2 x 3

STATE OF MISSOURI
PUBLIC SERVICE COMMISSION
At a Session of the Public Service
Commission held at its office
in Jefferson City on the 30th
day of August, 1989.

CASE NO. TR-90-46

In the matter of Southwestern Bell
Telephone Company, St. Louis, Missouri,
for authority to file a tariff
reflecting increased rates for
telephone service in the Missouri
portion of the Hamburg, Iowa Exchange.

ORDER APPROVING TARIFF

The Hamburg, Iowa Exchange of Northwestern Bell Telephone Company contains a small area in the State of Missouri which includes approximately eighty (80) customers. The Missouri customers in the Hamburg, Iowa Exchange are served from the central office in Hamburg, Iowa and have the same calling scope as do customers in the Iowa portion of the exchange. Rates for telephone service in the Missouri portion are reflected in the Missouri tariff for Southwestern Bell Telephone Company, P.S.C. Mo. No. 17, and have historically matched rates for the Iowa customers in order to achieve rate conformity within the exchange.

The State of Iowa Department of Commerce Utilities Division authorized increased rates in its Docket No. RPU-88-6. On July 31, 1989, Southwestern Bell Telephone Company submitted for Commission approval a revised tariff sheet for the Missouri portion of the Hamburg, Iowa exchange reflecting the increased rates authorized in Iowa with a requested effective date of September 1, 1989.

The Commission is of the opinion that a hearing need not be held in Missouri on this matter, and that the tariff filed by Southwestern Bell Telephone Company on July 31, 1989, reflecting rates for telephone service in the Missouri portion of the Hamburg, Iowa Exchanges should be allowed to go into effect on September 1, 1989, subject to refund pending a final decision of the State of Iowa Department of Commerce Utilities Division, which may be the result of a decision to be reached on the Writ of Review filed in the Polk County, Iowa Circuit Court.

It is, therefore,

ORDERED: 1. That the following tariff sheet submitted on July 31, 1989, by Southwestern Bell Telephone Company for the purpose of establishing rates for telephone service provided in the Missouri portion of the Hamburg, Iowa Exchanges, be, and the same is, hereby approved for service rendered on and after September 1, 1989.

P.S.C. Mo. No. 17, Missouri Portion, Hamburg, Iowa
15th Revised Sheet No. 1 Cancelling 14th Revised Sheet No. 1

See Order 2 and 3, page 2!

STATE OF MISSOURI
PUBLIC SERVICE COMMISSION

At a Session of the Public Service
Commission held at its office
in Jefferson City on the 28th
day of August, 1986.

Case No. TR-87-18:

In the matter of Southwestern Bell
Telephone Company, St. Louis, Missouri,
for authority to file a tariff reflecting
increased rates for telephone service in
the Missouri portion of the Hamburg, Iowa
Exchange.

ORDER APPROVING TARIFF

The Hamburg, Iowa Exchange of Northwestern Bell Telephone Company contains a small area in the State of Missouri which includes approximately eighty (80) customers. The Missouri customers in the Hamburg, Iowa Exchange are served from the central office in Hamburg, Iowa and have the same calling scope as do customers in the Iowa portion of the exchange. Rates for telephone service in the Missouri portion are reflected in the Missouri tariff for Southwestern Bell Telephone Company, P.S.C. Mo. No. 17, and have historically matched rates for the Iowa customers in order to achieve rate conformity within the exchange.

The Iowa State Commerce Commission issued an Order in Docket RPU-84-7 on January 16, 1985, authorizing Northwestern Bell Telephone Company to establish revised permanent rates in the State of Iowa, including the Hamburg, Iowa Exchange. The revised rates were approved, subject to refund in the event Federal Communications Commission prescribed depreciation methods and rates are reversed upon appeal and not held binding upon the states. This matter is also the subject of a Writ of Review filed in the Polk County, Iowa Circuit Court. As of the issue date of this Order a decision has not been reached on the Writ of Review.

The Commission is of the opinion that a hearing need not be held in Missouri on this matter, and that the tariff filed by Southwestern Bell Telephone Company on May 23, 1986, reflecting rates for telephone service in the Missouri portion of the Hamburg, Iowa Exchanges should be allowed to go into effect on September 1, 1986, subject to refund pending a final decision of the Iowa State Commerce Commission which may be the result of a decision to be reached on the Writ of Review filed in the Polk County, Iowa Circuit Court.

It is, therefore,

ORDERED: 1. That the following tariff sheet submitted on May 23, 1986 by Southwestern Bell Telephone Company for the purpose of establishing rates for telephone service provided in the Missouri portion of the Hamburg, Iowa Exchange, be, and the same is, hereby approved for service rendered on and after September 1, 1986.

P.S.C. Mo. No. 17, Missouri Portion, Hamburg, Iowa
13th Revised Sheet No. 1 Cancelling 12th Revised Sheet No. 1 and
1st Revised Sheet No. 1.01

ORDERED: 2. That any revenue collected under the rates authorized herein which may be in excess of revenues from rates which may be finally determined by the Iowa Commerce Commission to be just and reasonable, shall be refunded, together with interest at the rate determined by the Iowa Commerce Commission but not less than nine percent (9%) per annum.

ORDERED: 3. That within sixty (60) days following any future decision of the Iowa Commerce Commission or any future decision resulting from the Writ of Review filed in the Polk County, Iowa Circuit Court, Southwestern Bell shall submit to this Commission a report reflecting revenues collected from customers in the Missouri portion of the Hamburg, Iowa Exchange under the rates authorized herein and revenues that would have been collected under any subsequent rates found by the Iowa Commerce Commission to be proper; and, if appropriate, submit a proposed procedure to refund any excess revenues which may have been collected during the interim periods.

ORDERED: 4. That this Order shall become effective on the date hereof.

BY THE COMMISSION

Harvey G. Hubbs
Harvey G. Hubbs
Secretary

(S E A L)

Steinmeier, Chm., Musgrave,
Mueller, Hendren and Fischer,
CC., Concur.



**Southwestern Bell
Telephone**

100 North Tucker Boulevard
St. Louis, Missouri 63101
Phone (314) 247-9800

RECEIVED

APR 28 1988

MISSOURI

Public Service Commission

April 27, 1988

Mr. Ralph Gladden
Rate and Tariff Examiner
Missouri Public Service Commission
P.O. Box 360
Jefferson City, Missouri 65102

Re: Case Nos. TR-83-325, TR-84-97 and TR-87-18

Dear Mr. Gladden:

This concerns the above-referenced Missouri Case Numbers and our tariffs pertaining to the Missouri Portion of the Hamburg, Iowa Exchange in conjunction with Docket Nos. RPU-82-49 and RPU-84-7 in Iowa. This correspondence will confirm our recent conversation regarding this matter.

As of April 8, 1988, there has been no further orders issued by the Iowa State Utilities Board in Docket No. RPU-84-7. Accordingly, the rates currently in effect for the Missouri portion of the Hamburg, Iowa Exchange, as a result of that case, are still subject to refund.

With regard to the status of Docket No. RPU-82-49, Northwestern Bell Telephone Company has advised that the Iowa Supreme Court has issued its ruling in this Docket, and it has been remanded back to the Iowa State Utilities Board for disposition. We will be notified when the Iowa State Utilities Board issues its final order in this Docket.

I will continue to monitor these dockets and keep you apprised of their current status. If you have any further questions regarding this matter, please call me on (314) 247-5765.

Very truly yours,

Area Manager
Rate Administration



**Southwestern Bell
Telephone**

100 North Tucker Boulevard
St. Louis, Missouri 63101
Phone (314) 247-9800

August // , 1987

Mr. Ralph Gladden
Rate and Tariff Examiner
Missouri Public Service Commission
P.O. Box 360
Jefferson City, Missouri 65102

RECEIVED

AUG 14 1987

**MISSOURI
Public Service Commission**

RE: Case Nos. TR-83-325, TR-84-97 and TR-87-18

Dear Mr. Gladden:

This concerns the above referenced Missouri Case Numbers and our tariffs pertaining to the Missouri Portion of the Hamburg, Iowa Exchange in conjunction with Docket Nos. RPU-82-49 and RPU-84-7 in Iowa. This correspondence will confirm our recent conversation regarding this matter.

As of August 4, 1987, there has been no further Order issued by the Iowa Commerce Commission in Docket No. RPU-82-49. Therefore, rates authorized in this Docket applicable to Missouri subscribers for the May 1, 1983, through August 31, 1986, time frame are still subject to refund pending final resolution of this matter by the Iowa Commerce Commission.

Also, there have been no further Orders issued by the Iowa Commerce Commission in Docket No. RPU-84-7. Accordingly, the rates currently in effect for the Missouri Portion of the Hamburg, Iowa Exchange are also still subject to refund.

Attached for your perusal, is a copy of the correspondence dated August 4, 1987, from Northwestern Bell Telephone Company providing the aforementioned status report of these Dockets.

I will continue to monitor these Iowa Dockets and keep you apprised of their status. If you have any further questions regarding this matter, please call me on (314) 247-5765.

Very truly yours,

Area Manager
Rate Administration

Attachment

cc: Ms. Anita Fenske-Stansfield, Hearing Examiner



Northwestern Bell

A US WEST COMPANY

Des Moines, Iowa 50309
August 4, 1987

Mr. Bob Hamilton, Staff Manager-Rate Administration
Southwestern Bell Telephone Company
100 North Tucker Boulevard
Room 1101
St. Louis, MO 63101

Dear Mr. Hamilton:

We have reviewed the status of Dockets RPU-82-49 and RPU-84-7 as they relate to Hamburg, Missouri. There has been no change in their status.

During our May 15, 1986, meeting we discussed possible changes in our present arrangements. If you have had an opportunity to discuss those suggestions with your commission, we would be interested in their reaction.

Since you agreed to provide us with any changes in your tariff and we haven't heard from you, we assume there haven't been any.

Sincerely,

Kathy Sandstrom

LL



*ppp Ralph.
Please file.
ppp*

Southwestern Bell Telephone

100 North Tucker Boulevard
St. Louis, Missouri 63101
Phone (314) 247-9800

February 9, 1987

Mr. Paul Pederson
Assistant Manager-Rates
Missouri Public Service Commission
Post Office Box 360
Jefferson City, Missouri 65102

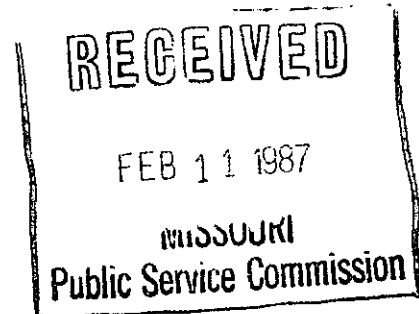

Dear Mr. Pederson:

Re: Case Nos. TR-83-325, TR-84-97 and TR-87-18.

This concerns the above referenced Missouri Case Numbers and our tariffs pertaining to the Missouri Portion of the Hamburg, Iowa, Exchange in conjunction with Docket Nos. RPU-82-49 and RPU-84-7 in Iowa.

As of February 3, 1987, there has been no further Order issued by the Iowa Commerce Commission in Docket No. RPU-82-49. Therefore, rates authorized in this Docket applicable to Missouri subscribers for the period May 1, 1983, through August 31, 1986, are still subject to refund pending final resolution of this matter by the Iowa Commerce Commission.

Also, there have been no further Orders issued by the Iowa Commerce Commission in Docket No. RPU-84-7. Accordingly, the rates currently in effect for the Missouri Portion of the Hamburg, Iowa, Exchange are also still subject to refund.

I will continue to monitor these Iowa Dockets and keep you apprised of their status. If you have any further questions regarding this matter, please call me on (314) 247-5765.

Very truly yours,

Robert F. Hamilton

Staff Manager
Rate Administration

cc: Ms. Anita Fenske-Stansfield, Hearing Examiner
Missouri Public Service Commission
Post Office Box 360
Jefferson City, Missouri 65102

No supplement to this tariff will be issued except for the purpose of canceling this tariff.

MISSOURI PORTION-HAMBURG
IOWA, EXCHANGE
21st Revised Sheet 1
Replacing 20th Revised Sheet 1

SOUTHWESTERN BELL TELEPHONE COMPANY
LOCAL EXCHANGE TARIFF

Missouri Public
Service Commission

RECD NOV 12 1998

(RT)

CANCELLED - Missouri Public Service Commission - 12/29/2005 - IN-2006-0232

Missouri Public
Service Commission

FILED DEC 30 1998

(RT)

Issued: NOV 13 1998

Effective:



By PRISCILLA HILL-ARDOIN, President-Missouri
Southwestern Bell Telephone Company
St. Louis, Missouri

DEC 30 1998

No supplement to this tariff will be issued except for the purpose of canceling this tariff.

MISSOURI PORTION-HAMBURG
IOWA, EXCHANGE
1st Revised Sheet 1.01
Replacing Original Sheet 1.01

SOUTHWESTERN BELL TELEPHONE COMPANY
LOCAL EXCHANGE TARIFF

Missouri Public
Service Commission

REC'D NOV 12 1998

(RT)

(RT)

CANCELLED - Missouri Public Service Commission - 12/29/2005 - IN-2006-0232

Missouri Public
Service Commission

FILED DEC 30 1998

Issued: NOV 13 1998

Effective:

DEC 30 1998

By PRISCILLA HILL-ARDOIN, President-Missouri
Southwestern Bell Telephone Company
St. Louis, Missouri

NO SUPPLEMENT TO THIS TARIFF WILL BE ISSUED EXCEPT FOR THE PURPOSE OF CANCELING THIS TARIFF.

Missouri Portion—Hamburg, Iowa

P. S. C. Mo. No. 17

4th REVISED SHEET 1-A
REPLACING 3rd REVISED SHEET 1-A

EXCHANGE AREA MAP

CANCELLED - Missouri Public Service Commission - 12/29/2005 - IN-2006-0232

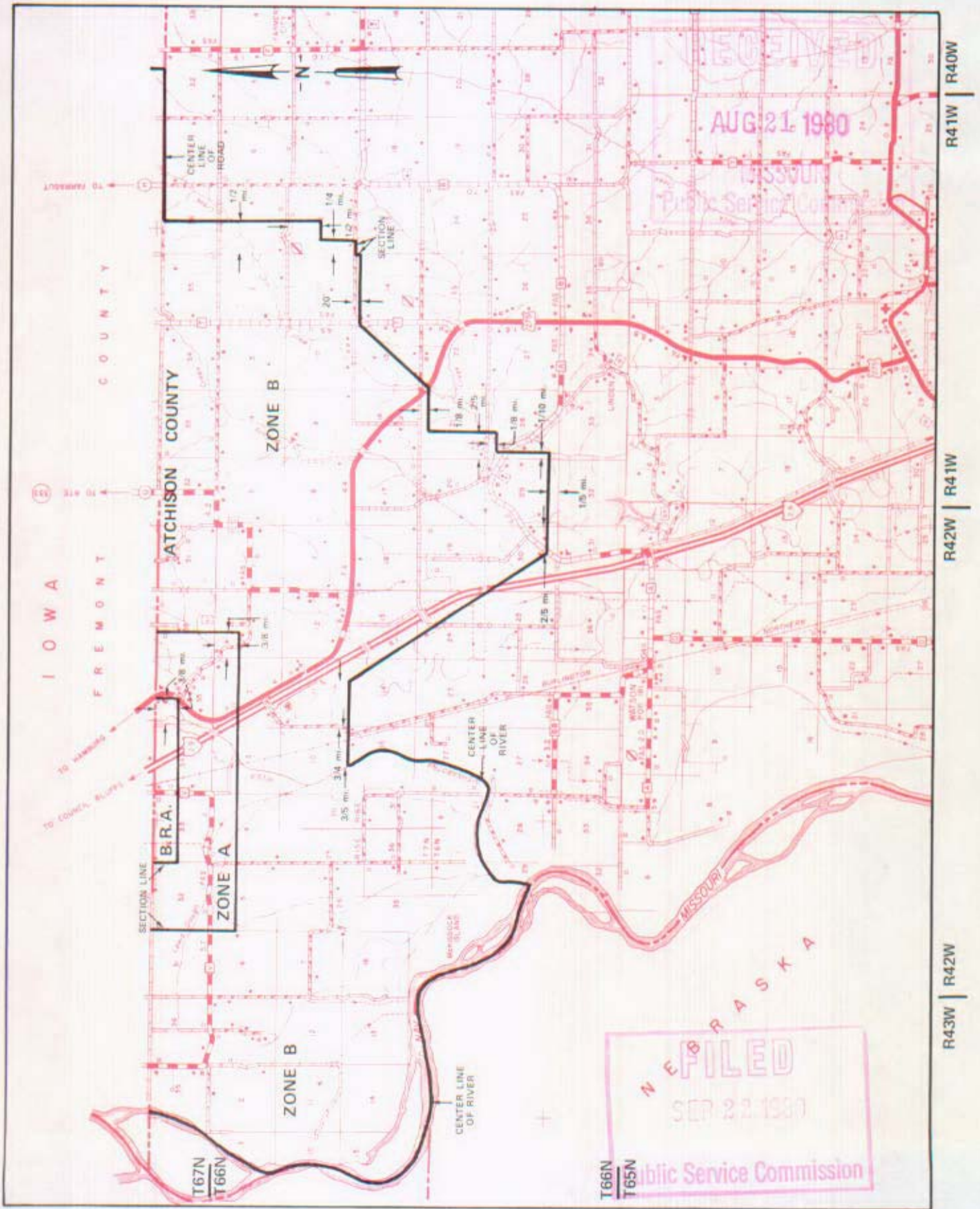

By R. R. SHOCKLEY, Vice President, Missouri
Southwestern Bell Telephone Company
St. Louis, Missouri

SEP 22 1980

Issued: Aug 22, 1980

Effective: _____

NO SUPPLEMENT TO THIS TARIFF WILL BE ISSUED EXCEPT FOR THE PURPOSE OF CANCELING THIS TARIFF.

P. S. C. Mo. No. 17
EXCHANGE AREA MAP

Hannibal, Missouri

10th REVISED SHEET 3
REPLACING 9th REVISED SHEET 3

CANCELLED - Missouri Public Service Commission - 12/29/2005 - IN-2006-0232

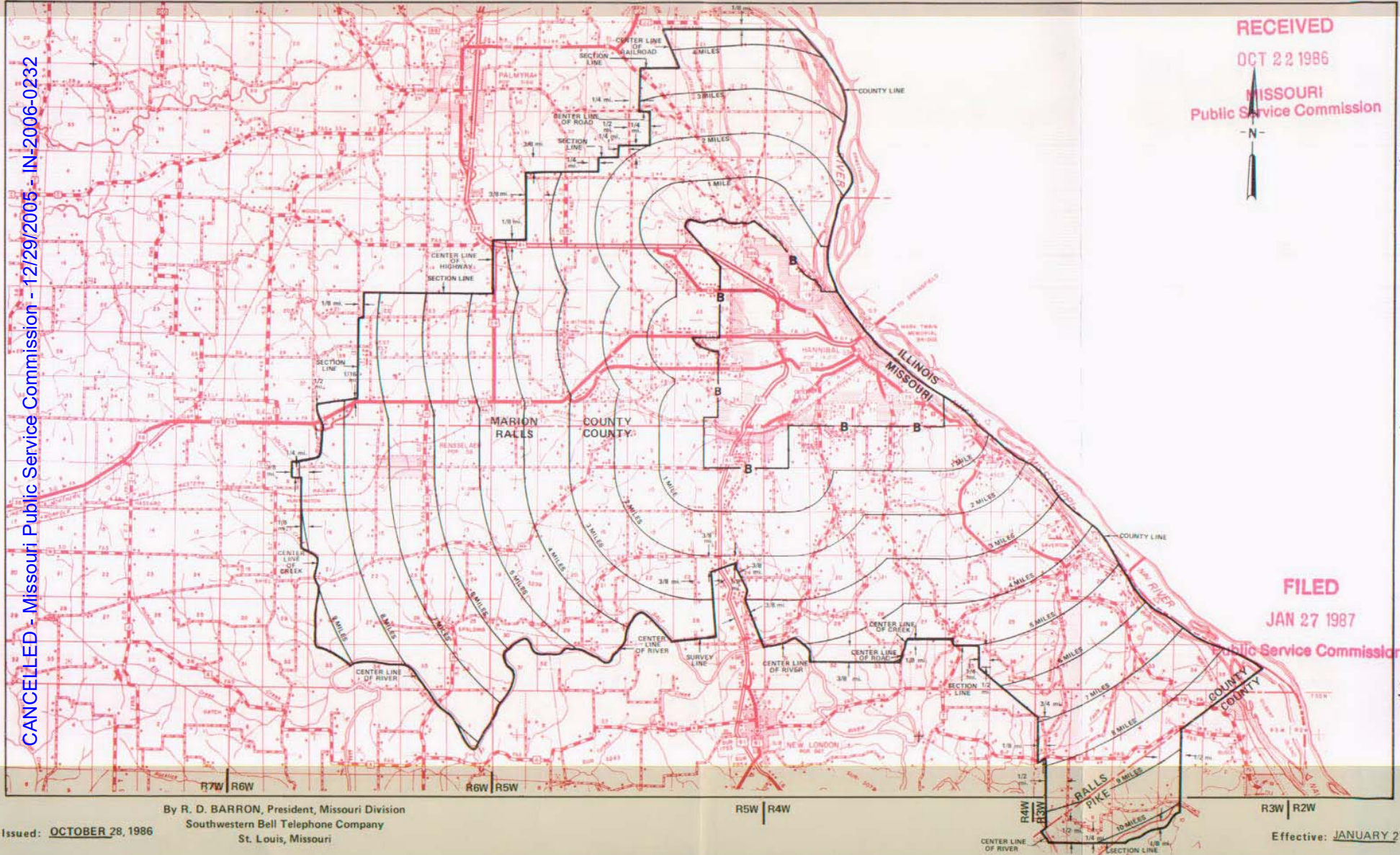

RECEIVED
OCT 22 1986
MISSOURI
Public Service Commission



FILED
JAN 27 1987
Missouri Public Service Commission

T58N
T57N

T57N
T56N

T56N
T55N

By R. D. BARRON, President, Missouri Division
Southwestern Bell Telephone Company
St. Louis, Missouri

Issued: OCTOBER 28, 1986

Effective: JANUARY 27, 1987

SBC PSC MO #17
Hannibal, Missouri
3rd Revised Sheet 2
Replacing 2nd Revised Sheet 2

Non-Scannable Map

(Is viewable in the Data Center
200 Madison Street, 1st Floor
Jefferson City MO)

NO SUPPLEMENT TO THIS TARIFF WILL BE ISSUED EXCEPT FOR THE PURPOSE OF CANCELING THIS TARIFF.

P. S. C. Mo. No. 17
BASE RATE AREA MAP

Harvester, Missouri

8th REVISED SHEET 2
REPLACING 7th REVISED SHEET 2

RECEIVED
JAN 16 1985
MISSOURI
Public Service Commission

- N -

FILED
FEB 15 1985
Public Service Commission

1" = 4160'

CANCELLED - Missouri Public Service Commission - 12/29/2005 - IN-2006-0232

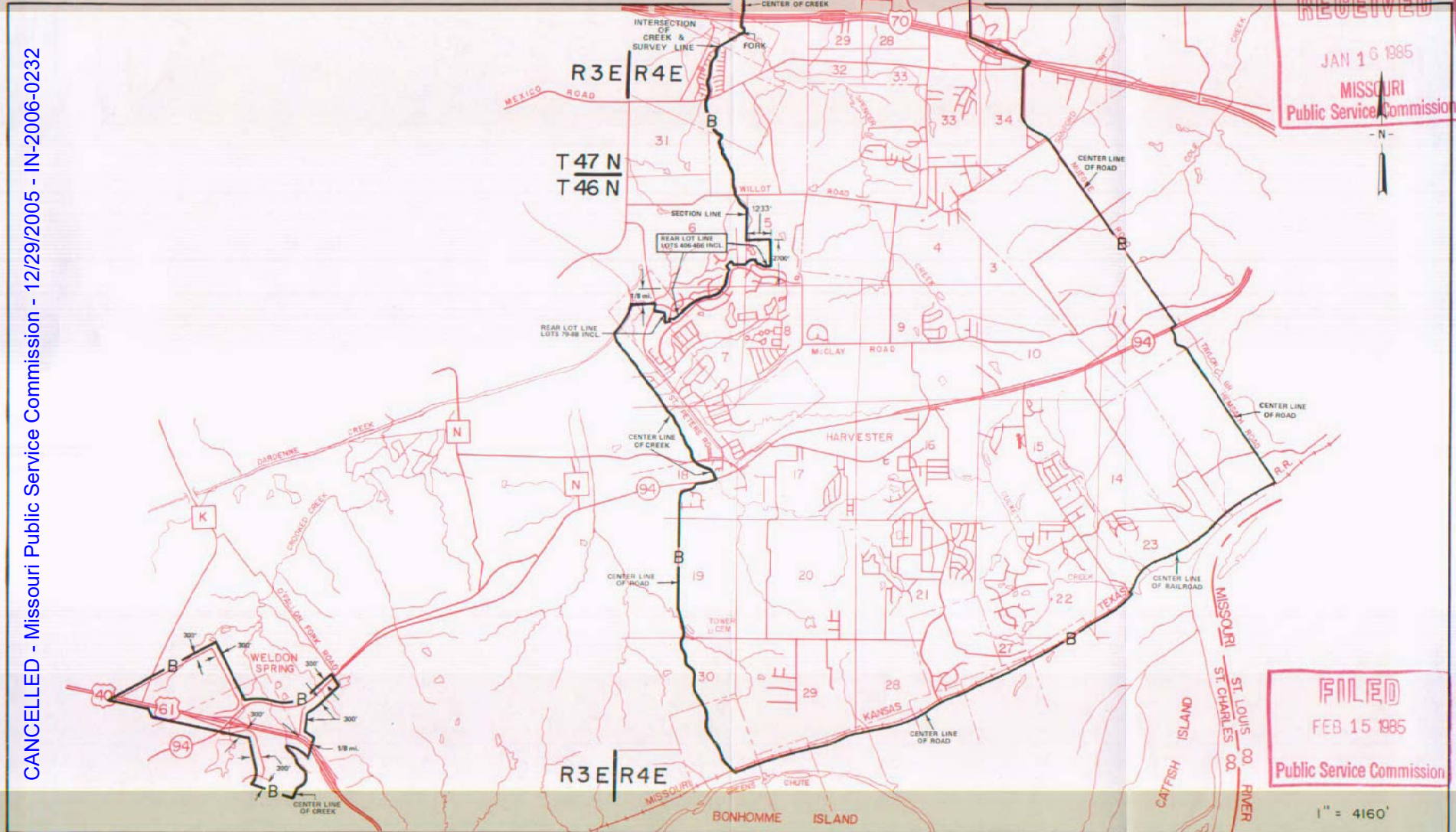

By R. D. BARRON, PRESIDENT - MISSOURI DIVISION
Southwestern Bell Telephone Company
St. Louis, Missouri

Issued: JANUARY 16, 1985

Effective: FEBRUARY 15, 1985

NO SUPPLEMENT TO THIS TARIFF WILL BE ISSUED EXCEPT FOR THE PURPOSE OF CANCELING THIS TARIFF.

P. S. C. Mo. No. 17

Harvester, Missouri

EXCHANGE AREA MAP

11th REVISED SHEET 3
REPLACING 10th REVISED SHEET 3

RECEIVED
JAN 16 1985
MISSOURI
Public Service Commission

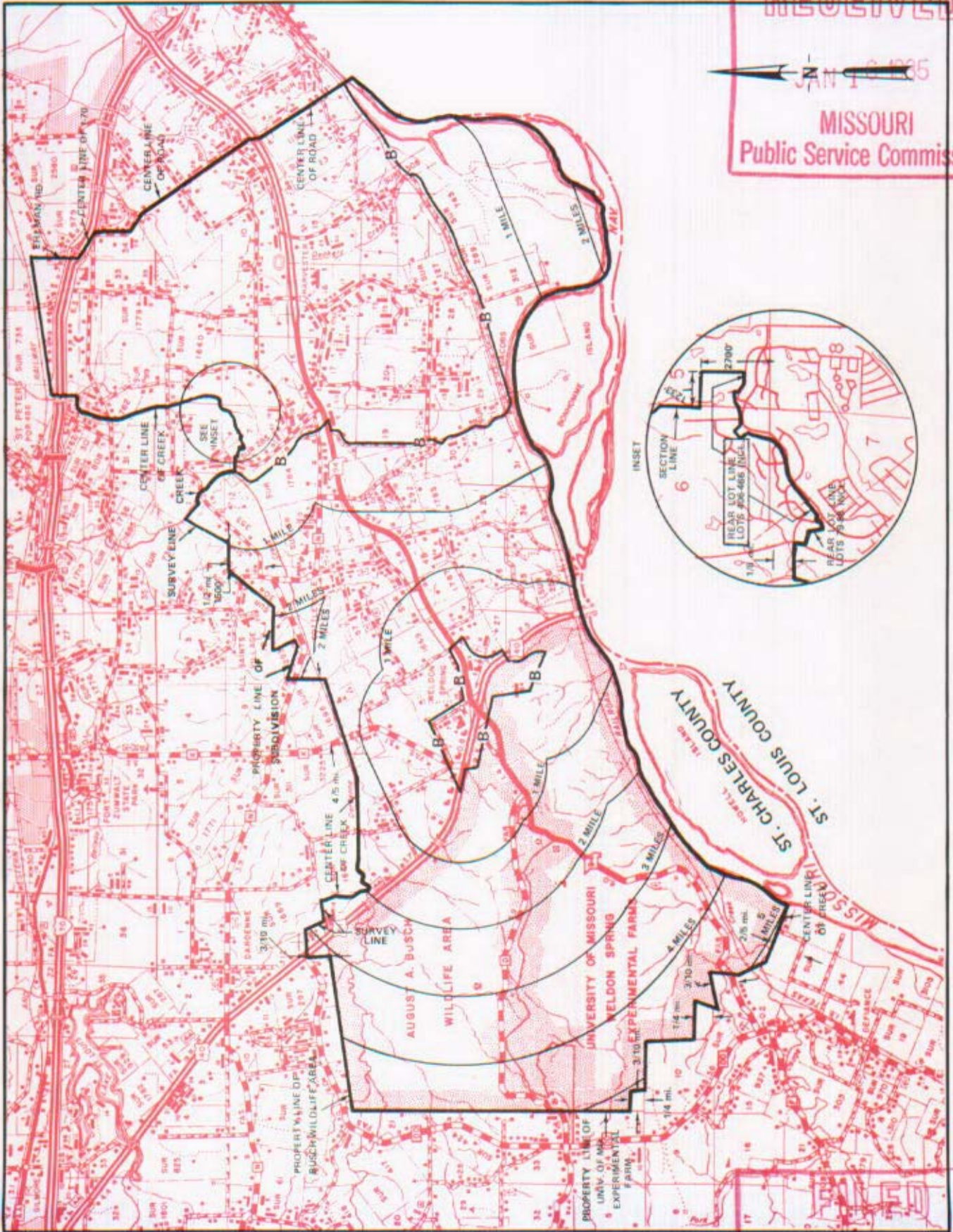

CANCELLED - Missouri Public Service Commission - 12/29/2005 - IN-2006-0232

T47N | T46N

T46N | T45N

By R. D. BARRON, PRESIDENT— MISSOURI DIVISION
Southwestern Bell Telephone Company
St. Louis, Missouri

Issued: JANUARY 16, 1985

FEB 15 1985

Effective FEBRUARY 15, 1985

R3E | R4E

R2E | R3E

NO SUPPLEMENT TO THIS TARIFF WILL BE ISSUED EXCEPT FOR THE PURPOSE OF CANCELING THIS TARIFF.

P. S. C. Mo. No. 17

Hayti, Missouri

BASE RATE AREA MAP

2nd REVISED SHEET 2
REPLACING 1st REVISED SHEET 2

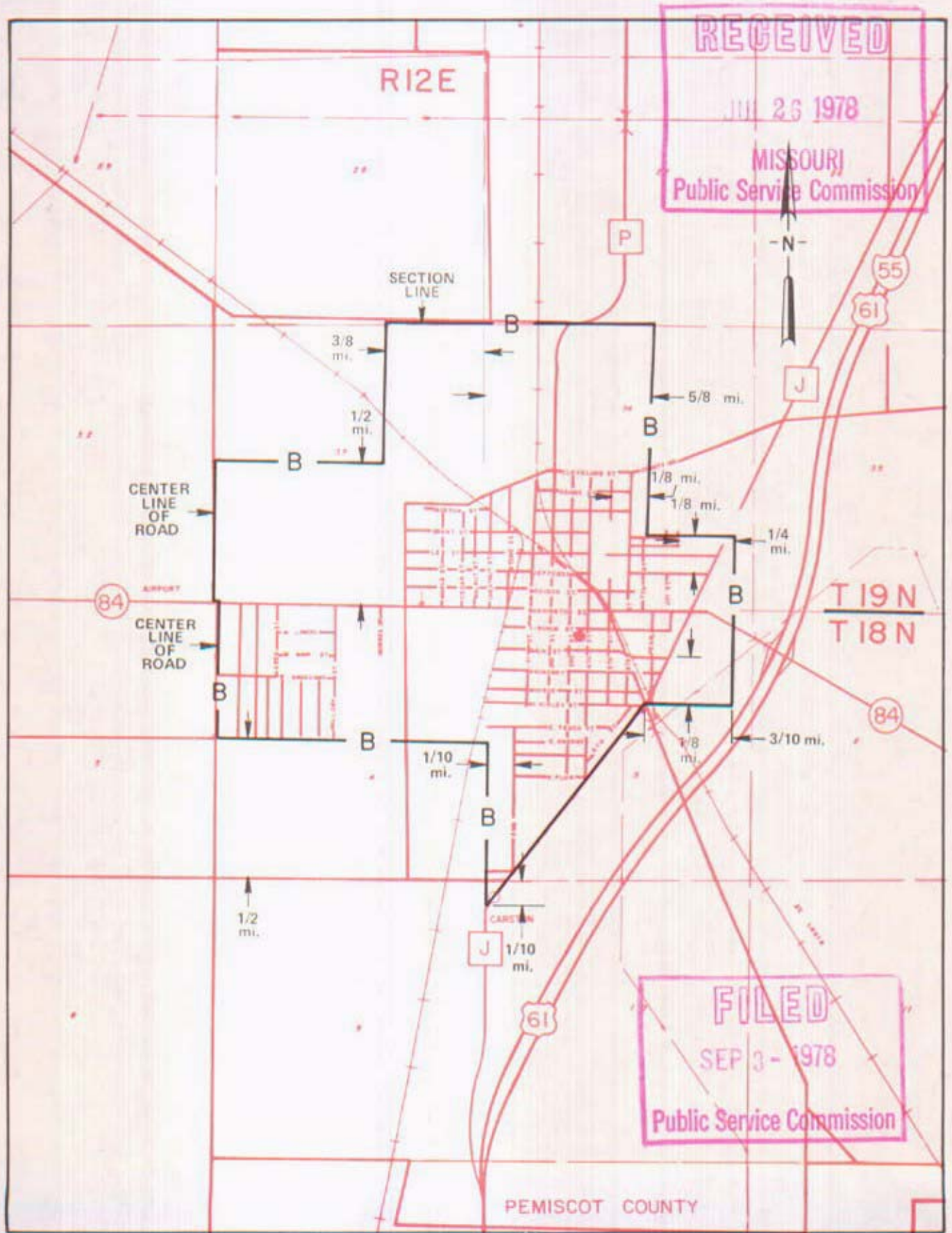

CANCELLED - Missouri Public Service Commission - 12/29/2005 - IN-2006-0232

By R. R. SHOCKLEY, Vice President, Missouri
Southwestern Bell Telephone Company
St. Louis, Missouri

Issued: AUGUST 1, 1978

Effective: SEPTEMBER 3, 1978

NO SUPPLEMENT TO THIS TARIFF WILL BE ISSUED EXCEPT FOR THE PURPOSE OF CANCELING THIS TARIFF.

P. S. C. Mo. No. 17
EXCHANGE AREA MAP

Hayti, Missouri

6th REVISED SHEET 3
REPLACING 5th REVISED SHEET 3

CANCELLED - Missouri Public Service Commission - 12/29/2005 - IN-2006-0232

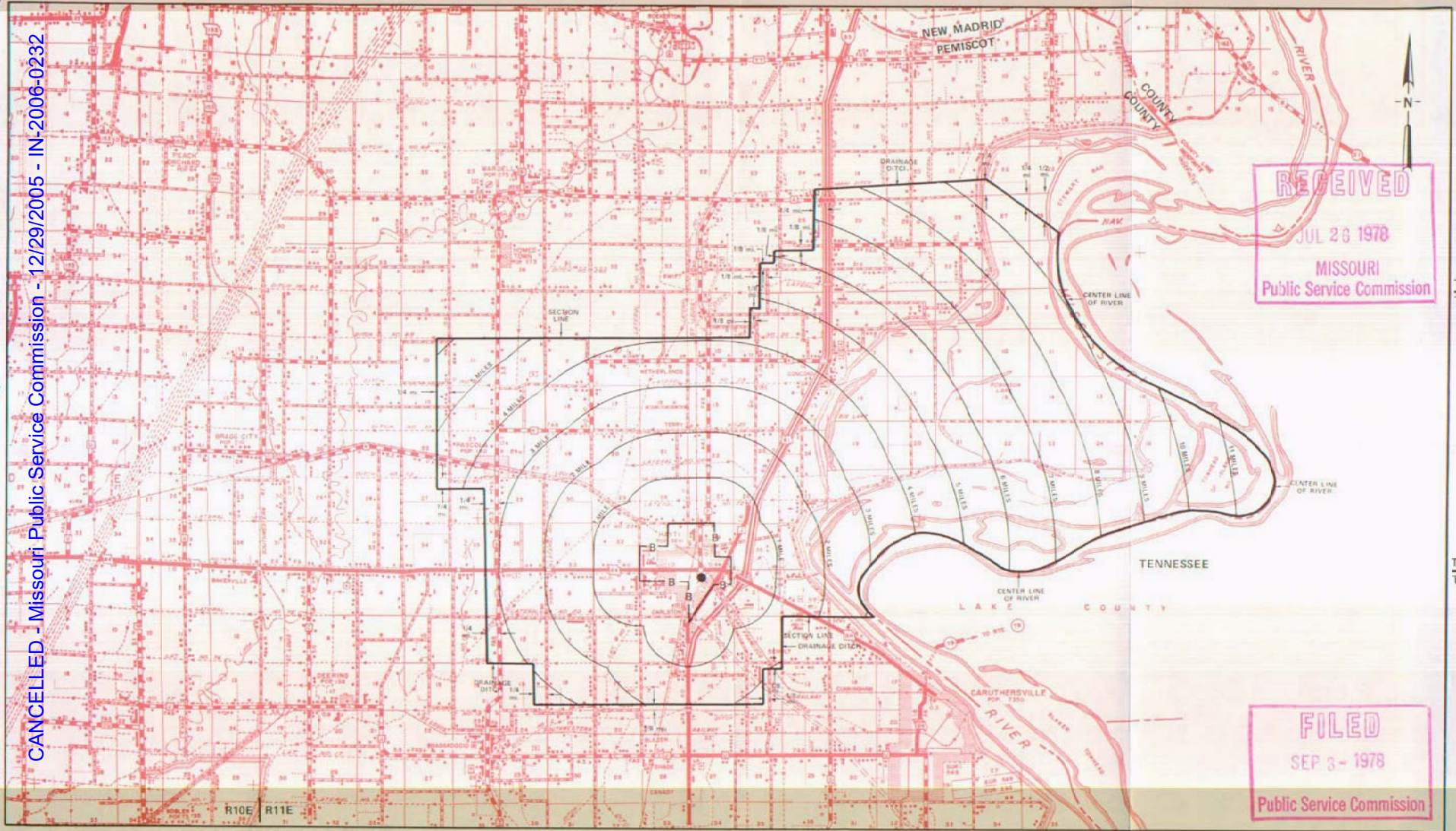

RECEIVED
JUL 26 1978
MISSOURI
Public Service Commission

T20N
T19N

T19N
T18N

FILED
SEP 3 - 1978
Public Service Commission

By R. R. SHOCKLEY, Vice President, Missouri
Southwestern Bell Telephone Company
St. Louis, Missouri

R11E | R12E

R12E | R13E

R13E | R14E

Issued, AUGUST 1, 1978

Effective: SEPTEMBER 3, 1978

HICKMAN MILLS, MARTIN CITY, GRANDVIEW, DALLAS

(known as ...)

see

KANSAS CITY DISTRICT EXCHANGE

under KANSAS CITY

EFFECTIVE JULY 1, 1938

NO SUPPLEMENT TO THIS TARIFF WILL BE ISSUED EXCEPT FOR THE PURPOSE OF CANCELING THIS TARIFF.

P. S. C. Mo. No. 17

Herculaneum-Pevely, Missouri

1st REVISED SHEET 2
REPLACING ORIGINAL SHEET 2

BASE RATE AREA MAP

CANCELLED - Missouri Public Service Commission - 12/29/2005 - IN-2006-0232

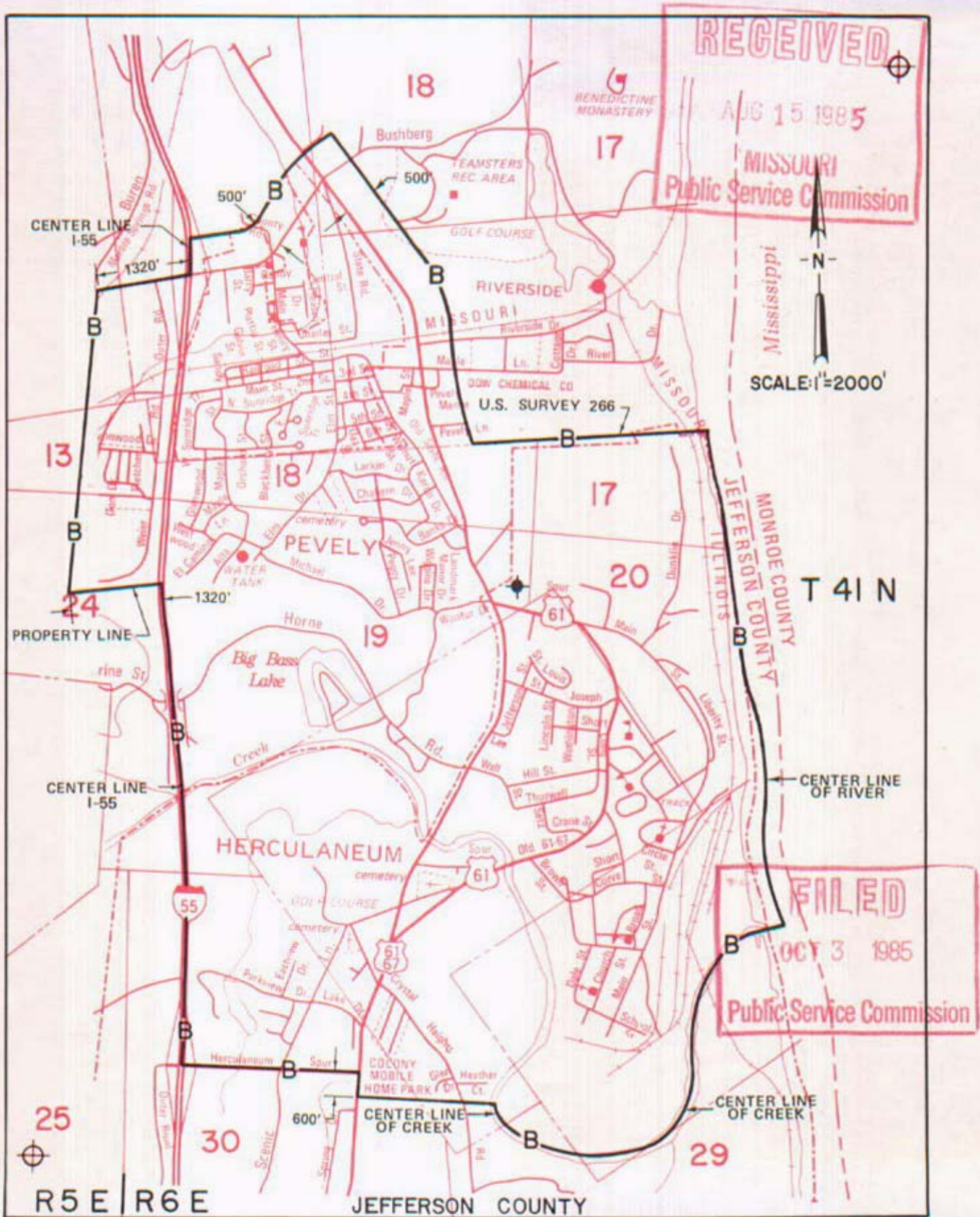

By R. D. BARRON, PRESIDENT - MISSOURI DIVISION
Southwestern Bell Telephone Company
St. Louis, Missouri

Issued: AUG 15, 1985

Effective: OCT 3, 1985

NO SUPPLEMENT TO THIS TARIFF WILL BE ISSUED EXCEPT FOR THE PURPOSE OF CANCELING THIS TARIFF.

Herculaneum-Pevely, Missouri

P. S. C. Mo. No. 17

6th REVISED SHEET 3
REPLACING 5th REVISED SHEET 3

EXCHANGE AREA MAP

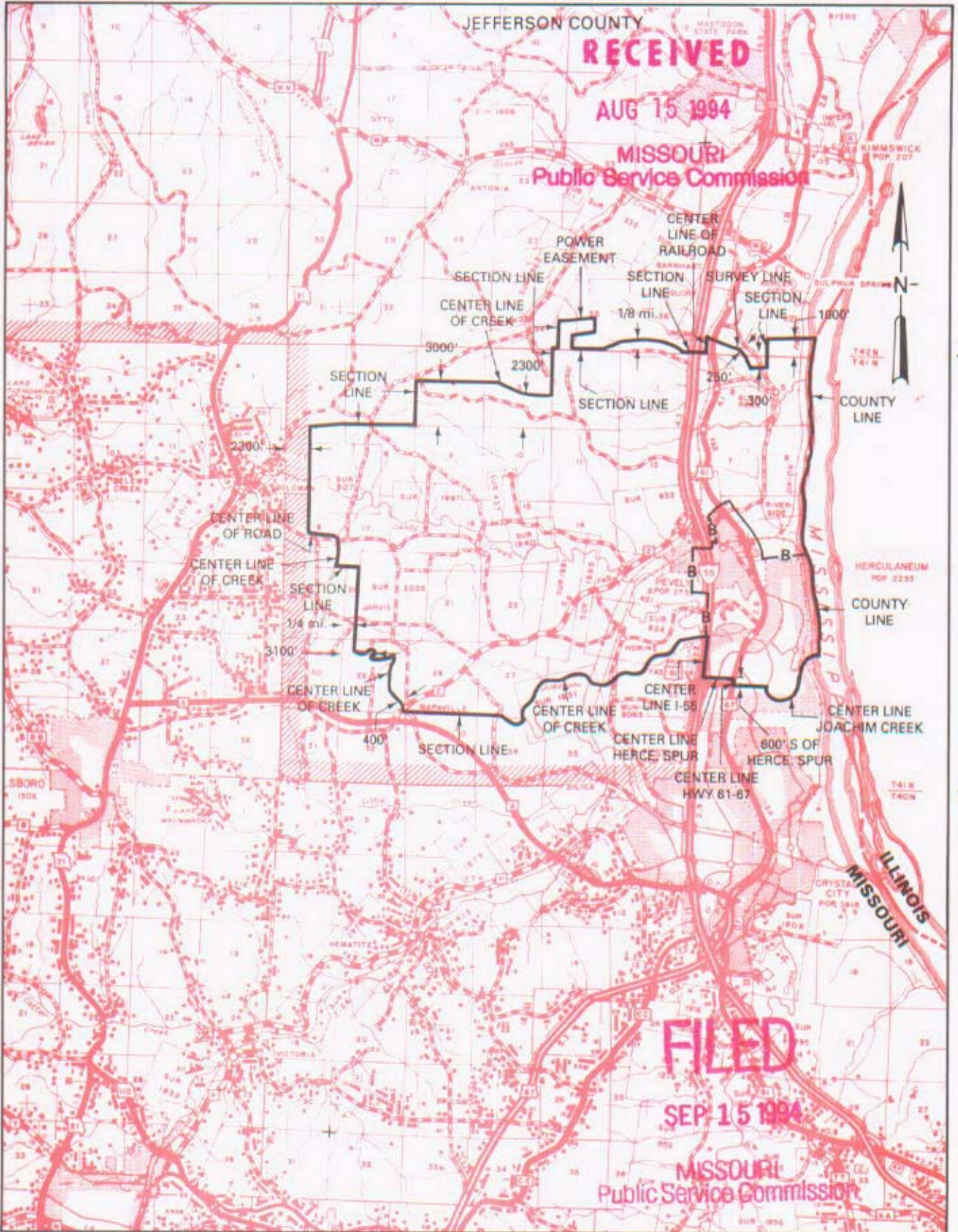

CANCELLED - Missouri Public Service Commission - 12/29/2005 - IN-2006-0232

R4E | R5E

R5E | R6E

By M. H. SCHULTEIS, Executive Director - External Affairs
Southwestern Bell Telephone Company
St. Louis, Missouri

Issued: August 15, 1994

Effective: September 15, 1994

NO SUPPLEMENT TO THIS TARIFF WILL BE ISSUED EXCEPT FOR THE PURPOSE OF CANCELING THIS TARIFF.

Higbee, Missouri
ORIGINAL SHEET
REPLACING ORIGINAL SHEET 1-A

P. S. C.-Mo. No. 17
BASE RATE AREA MAP

RECEIVED
JUN 27 1950
MISSOURI
Public Service Comm.

FILED

JUL 6 1950
Case No. 11634
PUBLIC SERVICE COMMISSION

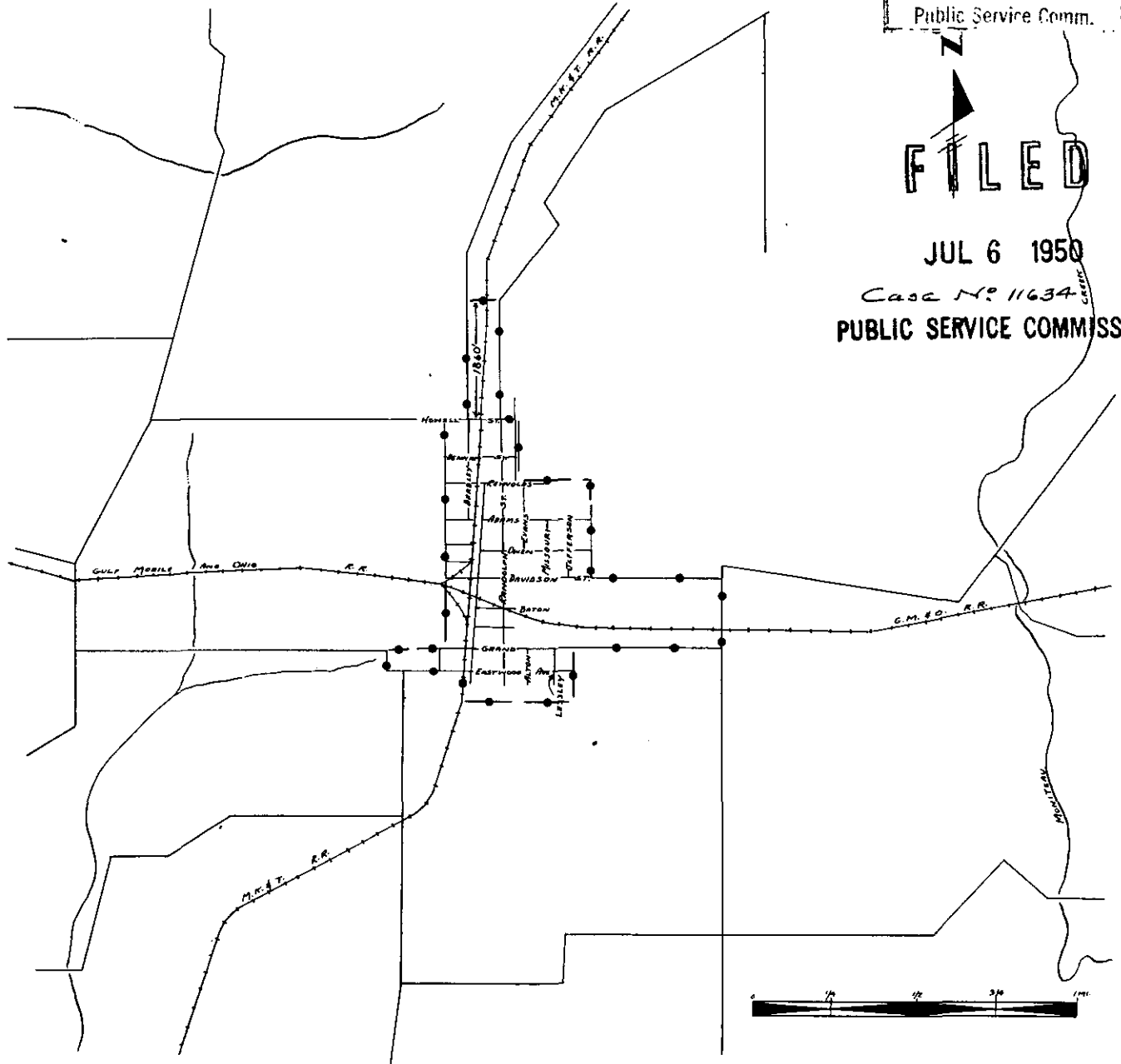

CODE
BELL CENTRAL OFFICE: ★
BASE RATE AREA LIMITS: □

Issued: June 27, 1950

Effective: July 6, 1950

By H. R. TOWLES, General Manager
Southwestern Bell Telephone Company
St. Louis, Missouri

CANCELLED - Missouri Public Service Commission - 12/29/2005 - IN-2006-0232

NO SUPPLEMENT TO THIS TARIFF WILL BE ISSUED EXCEPT FOR THE PURPOSE OF CANCELING THIS TARIFF.

P. S. C. Mo. No. 17

Higbee, Missouri

EXCHANGE AREA MAP

5th REVISED SHEET 3
REPLACING 4th REVISED SHEET 3

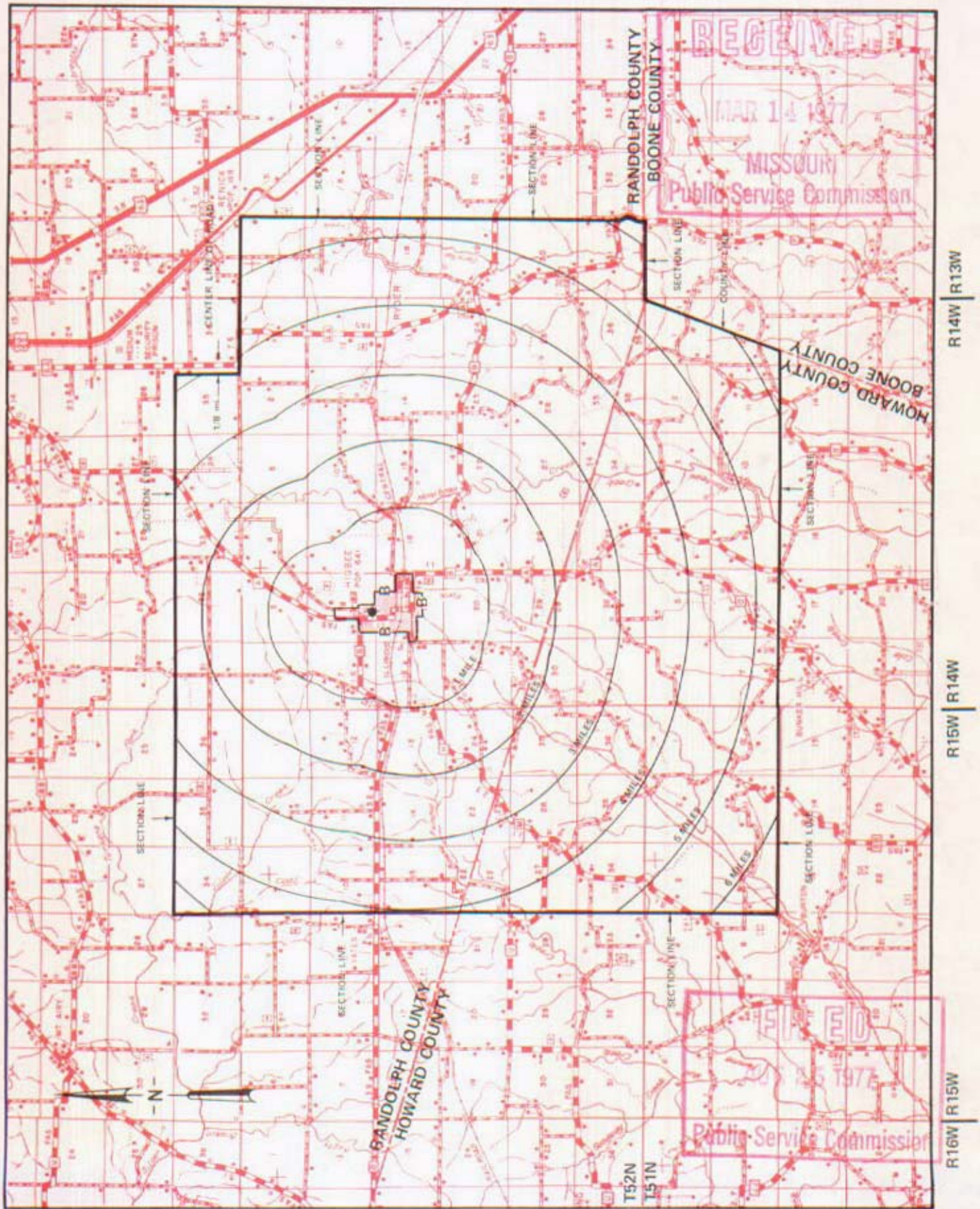

CANCELLED - Missouri Public Service Commission - 12/29/2005 - IN-2006-0232

T53N
T52N

By R. R. SHOCKLEY, Vice President, Missouri
Southwestern Bell Telephone Company

St. Louis, Missouri

AUG 25 1977

Issued: March 15, 1977

Effective:

NO SUPPLEMENT TO THIS TARIFF WILL BE ISSUED EXCEPT FOR THE PURPOSE OF CANCELING THIS TARIFF.

P. S. C. Mo. No. 17
BASE RATE AREA MAP

High Ridge, Missouri
4th REVISED SHEET 2
REPLACING 3rd REVISED SHEET 2

CANCELLED - Missouri Public Service Commission - 12/29/2005 - IN-2006-0232

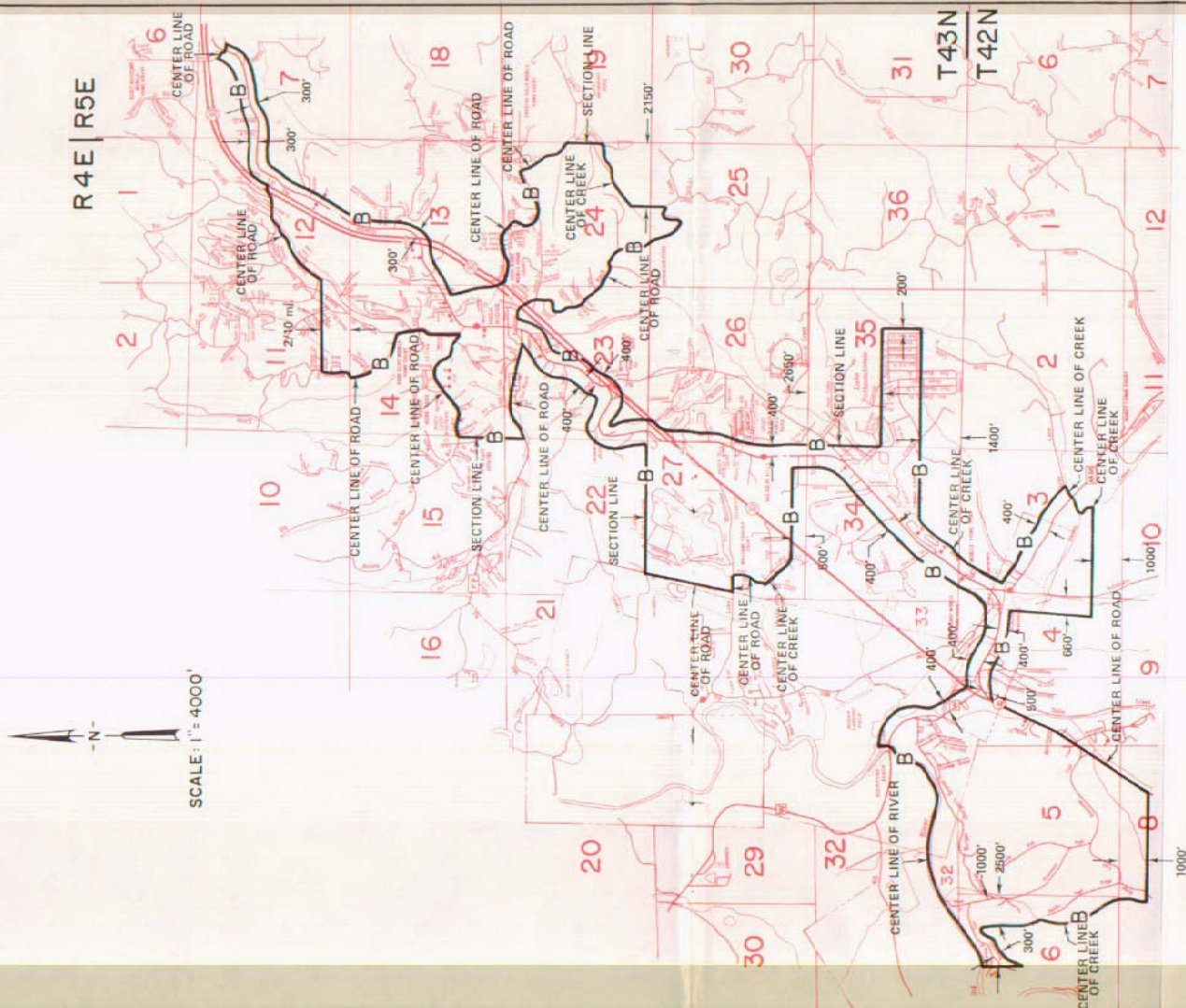

RECEIVED
MAY 20 1977
MISSOURI
Public Service Commission

JEFFERSON COUNTY

FILED
DEC 1 1977
Public Service Commission

By R. R. SHOCKLEY, Vice President, Missouri
Southwestern Bell Telephone Company
St. Louis, Missouri

Issued: May 23, 1977

Effective: DEC 1 1977

NO SUPPLEMENT TO THIS TARIFF WILL BE ISSUED EXCEPT FOR THE PURPOSE OF CANCELING THIS TARIFF.

P. S. C. Mo. No. 17

High Ridge, Missouri

EXCHANGE AREA MAP

13th REVISED SHEET 3 REPLACING 12th REVISED SHEET 3

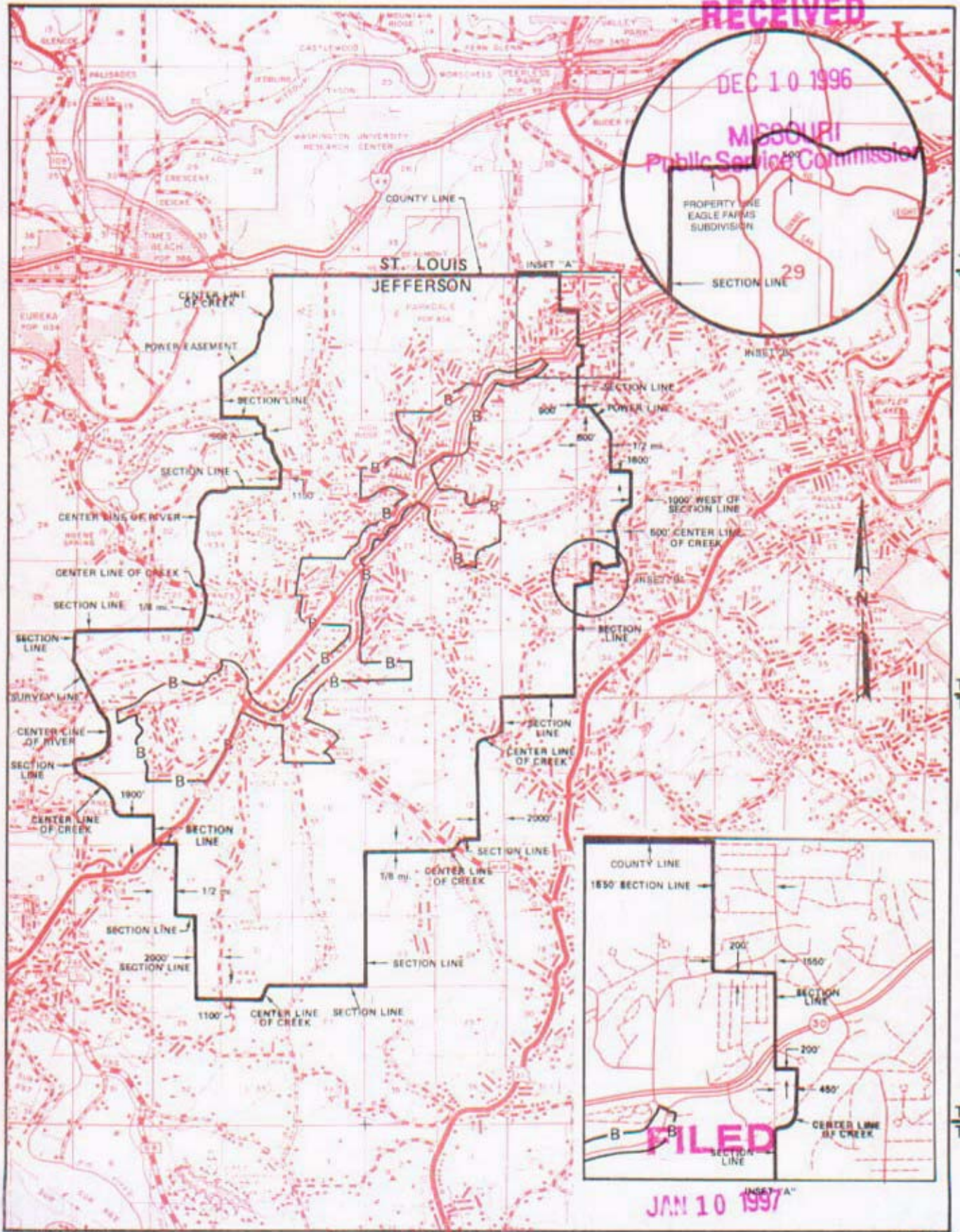

CANCELLED - Missouri Public Service Commission - 12/29/2005 - IN-2005-0232

By KAREN JENNINGS, President - Missouri Public Service Commission
Southwestern Bell Telephone Company
St. Louis, Missouri

NO SUPPLEMENT TO THIS TARIFF WILL BE ISSUED EXCEPT FOR THE PURPOSE OF CANCELING THIS TARIFF.

P. S. C. Mo. No. 17

Hillsboro, Missouri

BASE RATE AREA MAP

2nd REVISED SHEET 2 REPLACING 1st REVISED SHEET 2

RECEIVED

MAY 20 1977

MISSOURI Public Service Commission

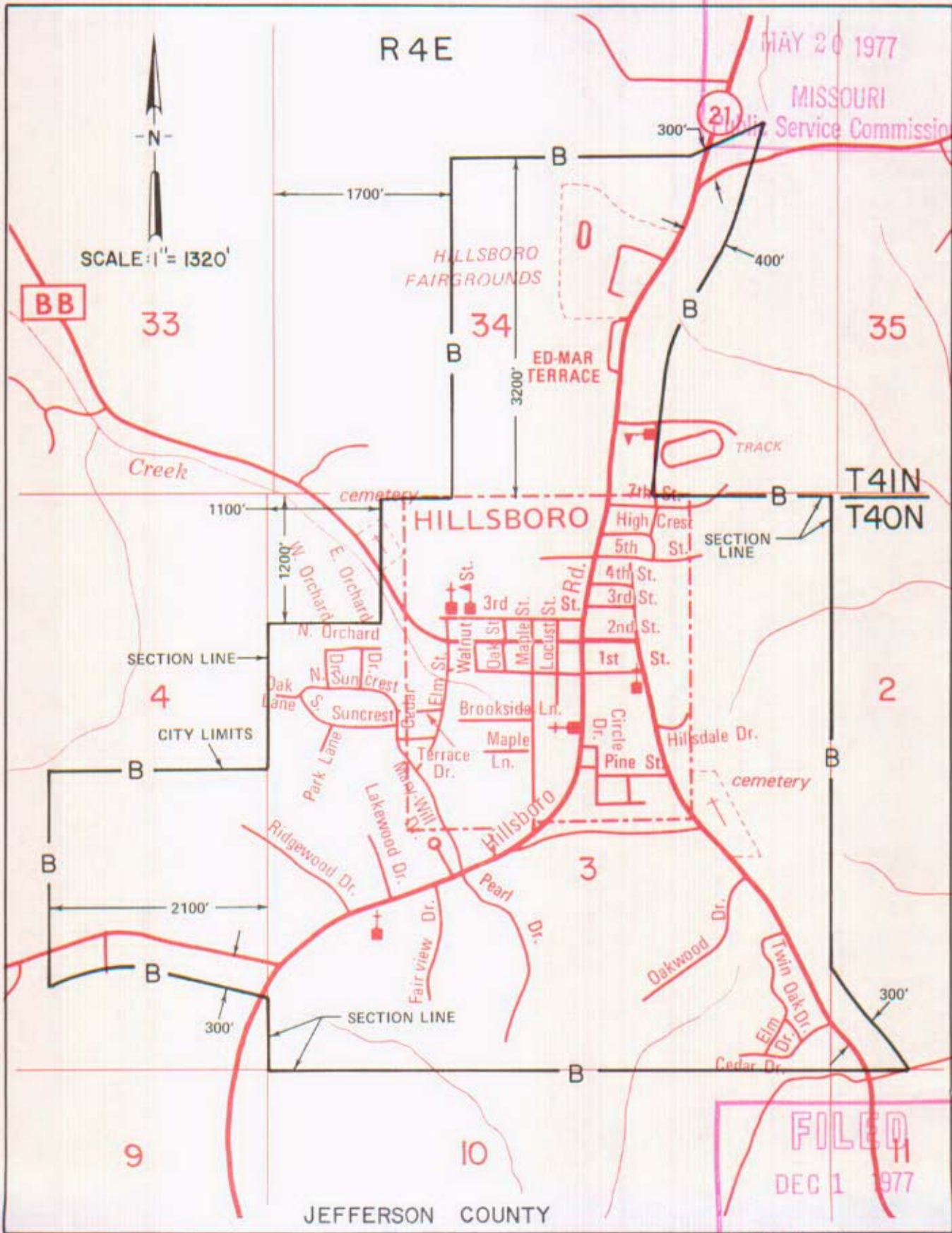

CANCELLED - Missouri Public Service Commission - 12/29/2005 - IN-2006-0232

FILED
DEC 1 1977
Public Service Commission

By R. R. SHOCKLEY, Vice President, Missouri Southwestern Bell Telephone St. Louis, Missouri

Issued: MAY 23 1977

Effective: DEC 1 1977

NO SUPPLEMENT TO THIS TARIFF WILL BE ISSUED EXCEPT FOR THE PURPOSE OF CANCELING THIS TARIFF.

P. S. C. Mo. No. 17 EXCHANGE AREA MAP

RECEIVED
Hillsboro, Missouri
5th REVISED SHEET 3
REPLACING 4th REVISED SHEET 3
MAY 20 1977
MISSOURI
Public Service Commission

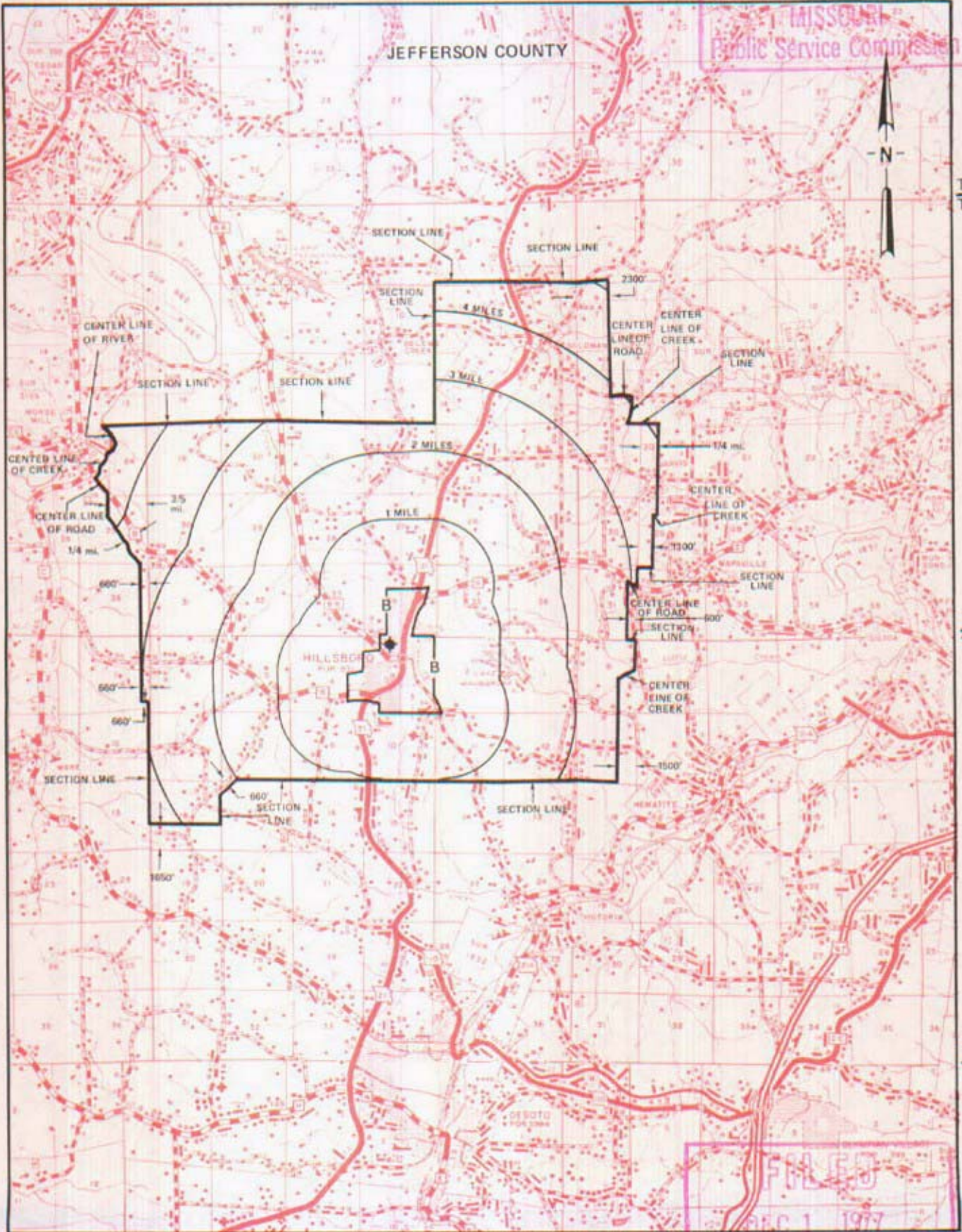

T42N
T41N

T41N
T40N

T40N
T39N

CANCELLED - Missouri Public Service Commission - 12/29/2005 - IN-2006-0232

R3E | R4E

R4E | R5E

By R. R. SHOCKLEY, Vice President, Missouri
Southwestern Bell Telephone
St. Louis, Missouri

FILED
MAY 1 1977
Public Service Commission

Issued: MAY 23 1977

Effective: _____ 1977

SBC PSC MO #17
Holcomb, Missouri
1st Revised Sheet 2
Replacing Original Sheet 2

Non-Scannable Map

(Is viewable in the Data Center
200 Madison Street, 1st Floor
Jefferson City MO)

NO SUPPLEMENT TO THIS TARIFF WILL BE ISSUED EXCEPT FOR THE PURPOSE OF CANCELING THIS TARIFF.

P. S. C. Mo. No. 17

EXCHANGE AREA MAP

Holcomb, Missouri

5th REVISED SHEET 3
REPLACING 4th REVISED SHEET 3

RECEIVED
FEB 14 1977

T22N
T21N

T21N
T20N

T20N
T19N

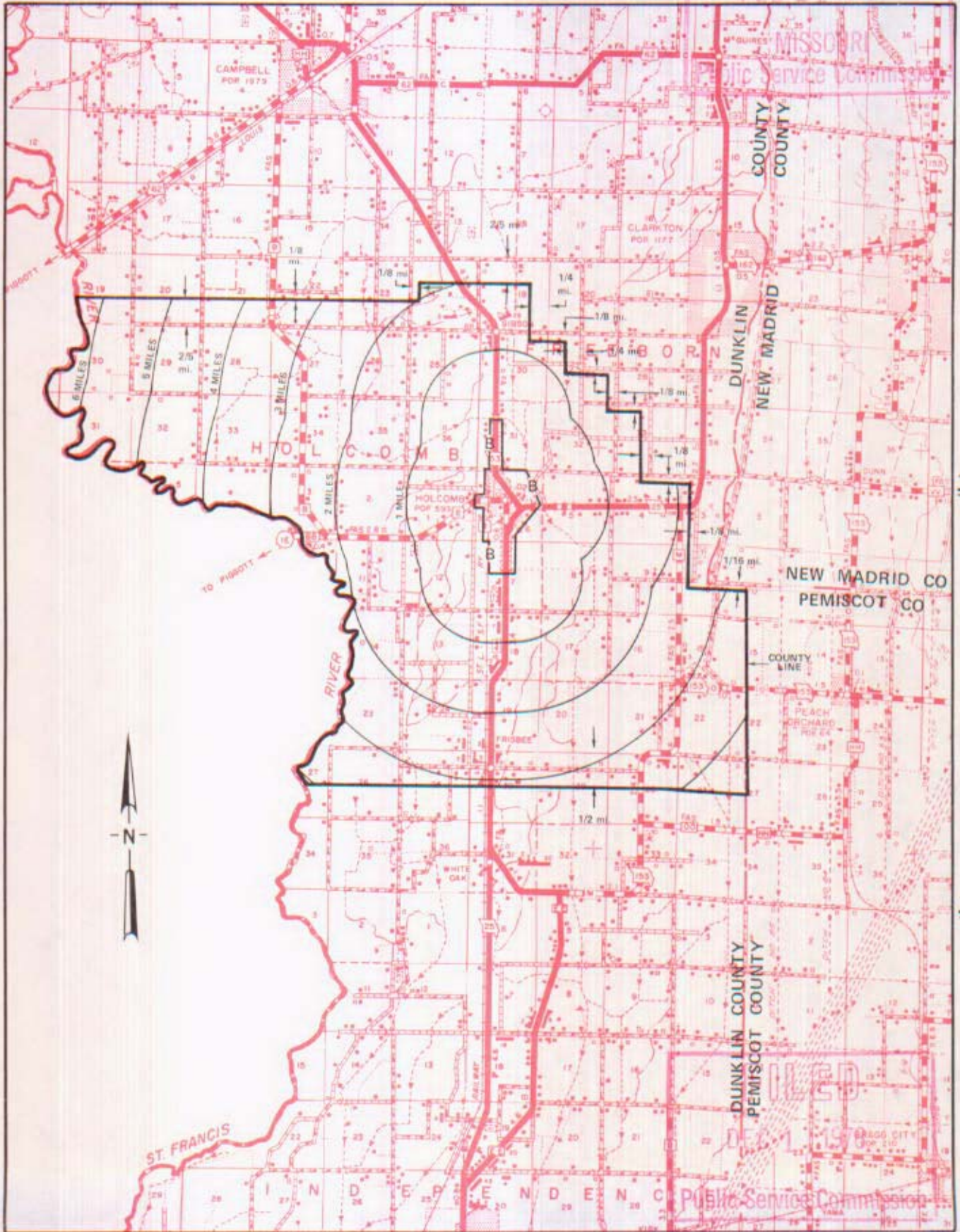

CANCELLED - Missouri Public Service Commission - 12/29/2005 - IN-2006-0232

R8E | R9E

R9E | R10E

R10E | R11E

By R. R. SHOCKLEY, Vice President, Missouri
Southwestern Bell Telephone Company
St. Louis, Missouri

Issued: February 15, 1977

Effective: DEC 1 1978

SBC PSC MO #17
Hornersville, Missouri

Original Sheet 2

Replacing Southeast Missouri Telephone Company

P.S.C. Mo. No. 2

Original Sheet 2

Non-Scannable
Map

(Is viewable in the Data Center
200 Madison Street, 1st Floor
Jefferson City MO)

NO SUPPLEMENT TO THIS TARIFF WILL BE ISSUED EXCEPT FOR THE PURPOSE OF CANCELING THIS TARIFF.

P. S. C. Mo. No. 17

Hornersville, Missouri

7th REVISED SHEET 3
REPLACING 6th REVISED SHEET 3

EXCHANGE AREA MAP

APR 14 1977

RECEIVED
Missouri
Public Service Commission

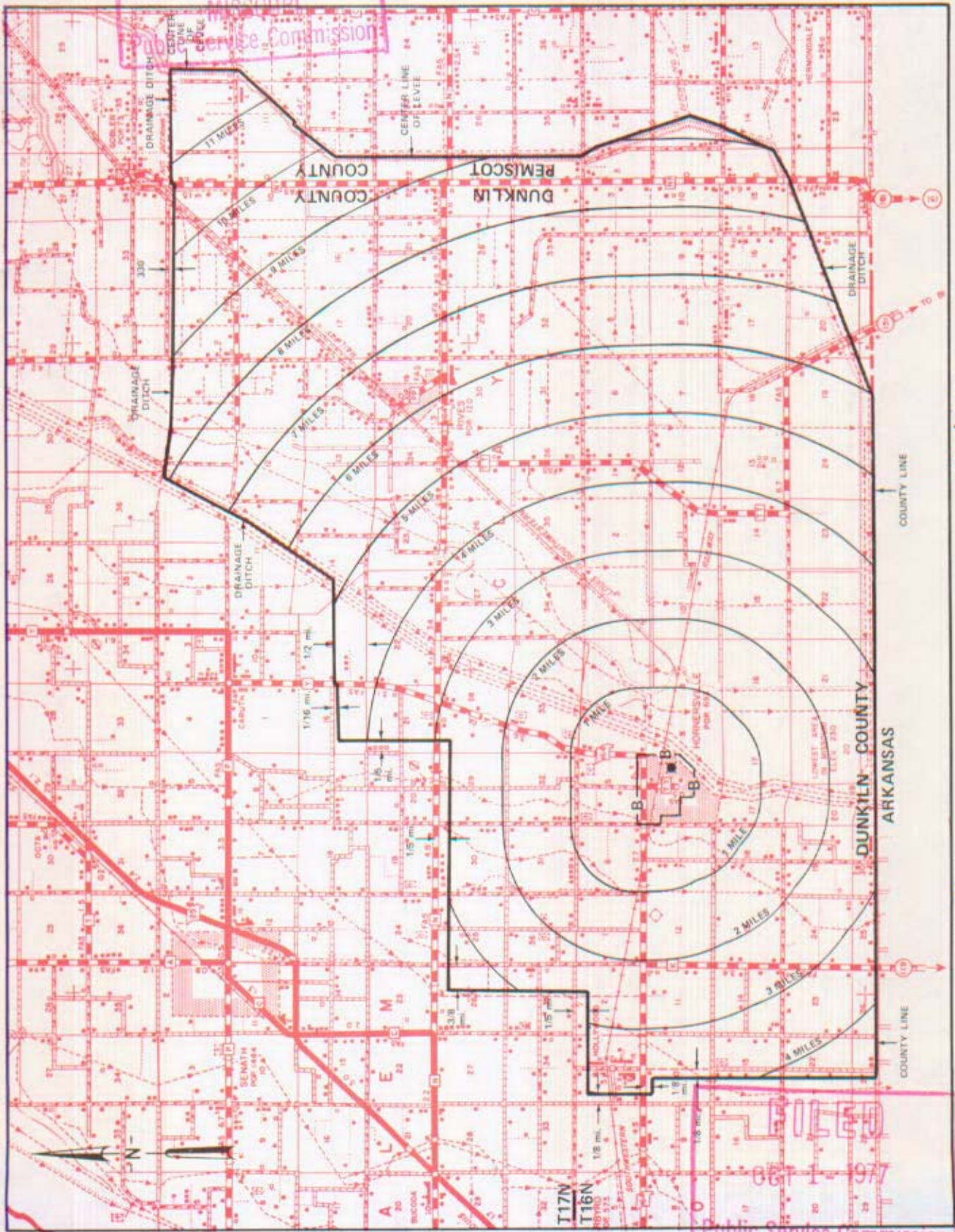

CANCELLED - Missouri Public Service Commission - 12/29/2005 - IN-2006-0232

R9E R10E

R8E R9E

RECEIVED
APR 14 1977
Public Service Commission

T18N
T17N

By R. R. SHOCKLEY, Vice President, Missouri
Southwestern Bell Telephone Company
St. Louis, Missouri

Issued: April 15, 1977

Effective: OCT 1 1977

NO SUPPLEMENT TO THIS TARIFF WILL BE ISSUED EXCEPT FOR THE PURPOSE OF CANCELING THIS TARIFF.

Imperial, Missouri

P. S. C. Mo. No. 17

5th REVISED SHEET 3
REPLACING 4th REVISED SHEET 3

EXCHANGE AREA MAP

RECEIVED
OCT 30 1998

MO. PUBLIC SERVICE COM.

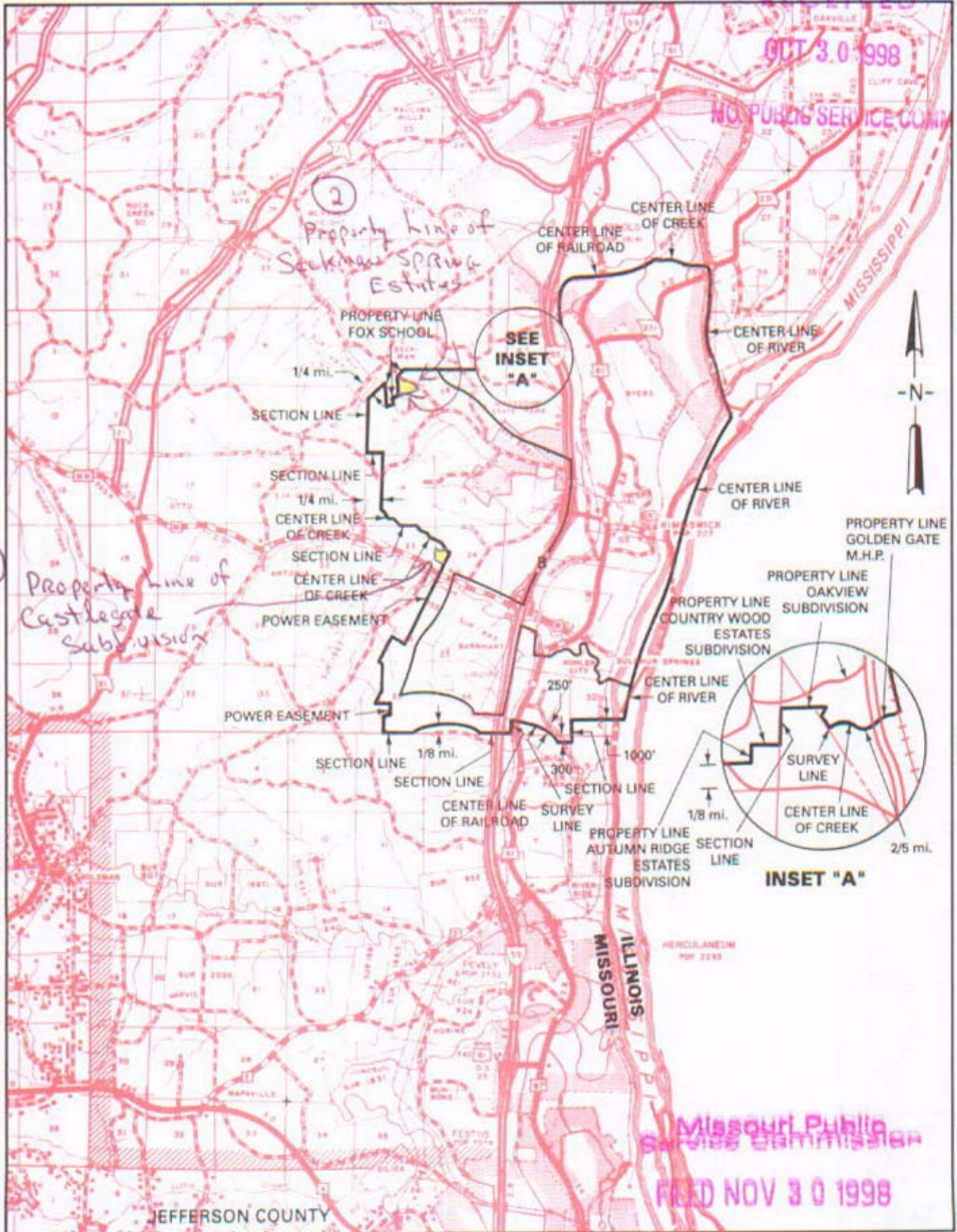

T43N
T42N

T42N
T41N

T41N
T40N

CANCELLED - Missouri Public Service Commission - 12/29/2005 - IN-2006-0232

Missouri Public Service Commission
FILED NOV 30 1998

R4E | R5E

Priscilla Hill-Ardoin

R5E | R6E

By HORACE WILKING, JR. President - Missouri
Southwestern Bell Telephone Company

NOV 30 1998

OCT 30 1998

Effective: September 15, 1996

NO SUPPLEMENT TO THIS TARIFF WILL BE ISSUED EXCEPT FOR THE PURPOSE OF CANCELING THIS TARIFF.

P. S. C. Mo. No. 17

Imperial, Missouri

6th REVISED SHEET 2
REPLACING 5th REVISED SHEET 2

BASE RATE AREA MAP

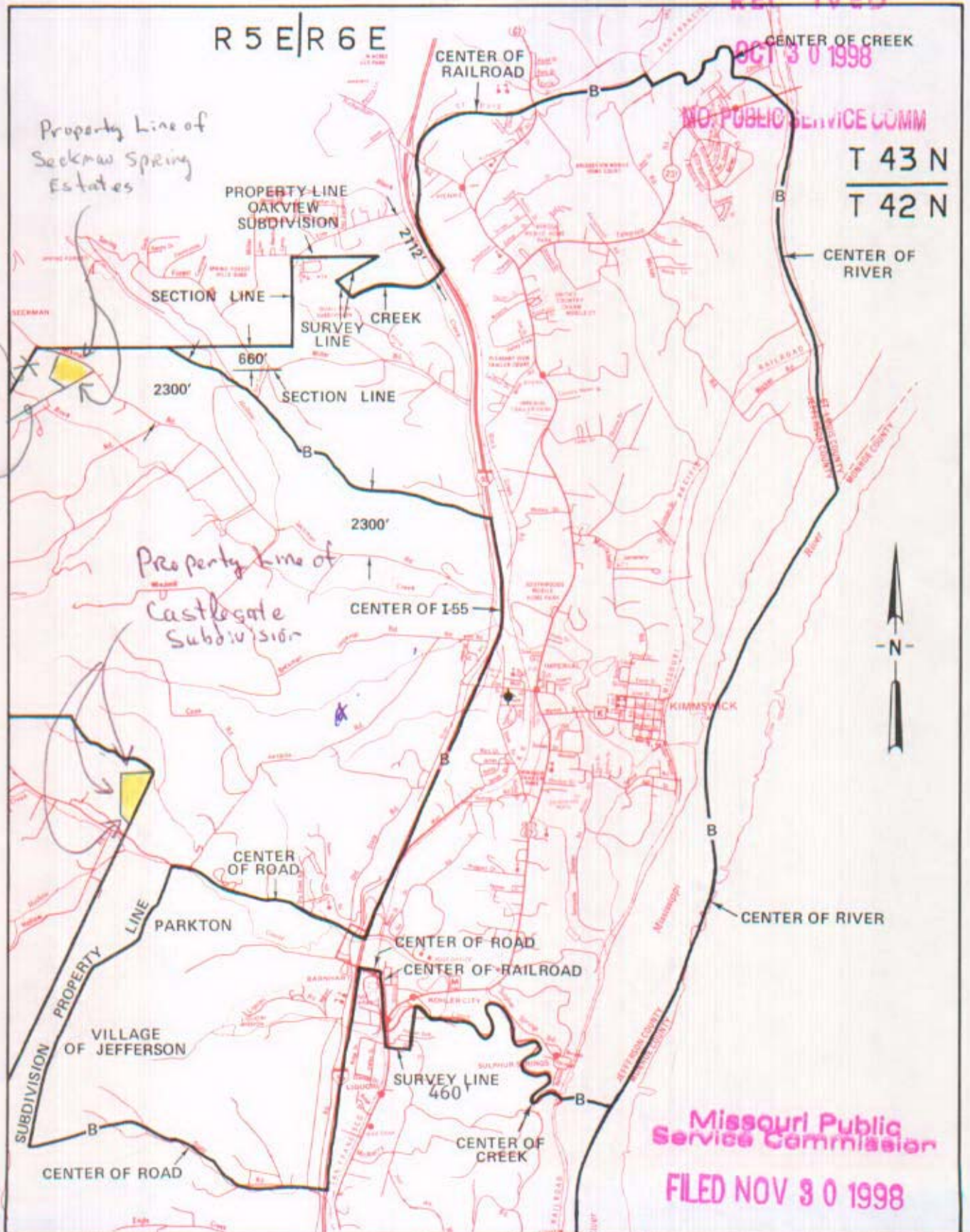

RECEIVED

OCT 30 1998

NO PUBLIC SERVICE COMM

T 43 N
T 42 N

CANCELLED - Missouri Public Service Commission - 12/29/2005 - IN-2006-0232

correct boundary
correct boundary

Missouri Public Service Commission

FILED NOV 30 1998

OCT 30 1998

~~AUG 21 1981~~

Priscilla Hilla-Ardoin

By R. R. SHOOKLEY, Vice President, Missouri

NOV 30 1998

~~SEP 21 1981~~

Issued: _____

Southwestern Bell Telephone
St. Louis, Missouri

Effective: _____

CANCELLED - Missouri Public Service Commission - 12/29/2005 - IN-2006-0232

INDEPENDENCE

SEE

KANSAS CITY DISTRICT EXCHANGE

under Kansas City

Effective July 1, 1938

NO SUPPLEMENT TO THIS TARIFF WILL BE ISSUED EXCEPT FOR THE PURPOSE OF CANCELING THIS TARIFF.

P. S. C. Mo. No. 17

Jackson, Missouri

BASE RATE AREA MAP

2nd REVISED SHEET 2
REPLACING 1st REVISED SHEET 2

CANCELLED - Missouri Public Service Commission - 12/29/2005 - IN-2006-0232

The
City of
JACKSON
1978
by Jim Beattie

Prepared from maps submitted by Southwest Missouri
Regional Planning Commission urban planning grant
Project no. CPA-MO-07-34-1014 / SA-294

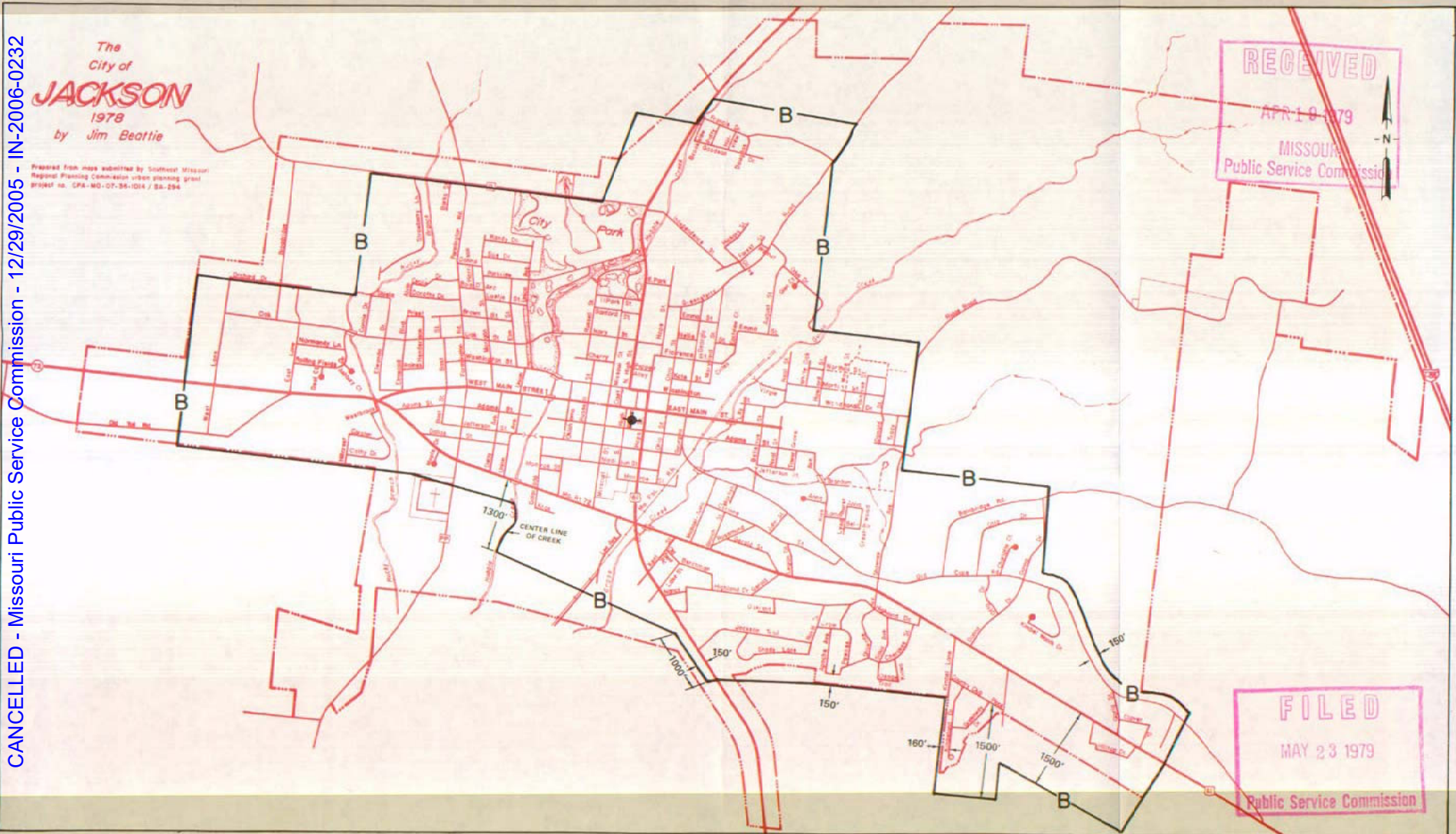

RECEIVED
APR 19 1979
MISSOURI
Public Service Commission

FILED
MAY 23 1979
Public Service Commission

By R. R. SHOCKLEY, Vice President, Missouri
Southwestern Bell Telephone Company
St. Louis, Missouri

Issued: APRIL 23, 1979

Effective: MAY 23, 1979

NO SUPPLEMENT TO THIS TARIFF WILL BE ISSUED EXCEPT FOR THE PURPOSE OF CANCELING THIS TARIFF.

P. S. C. Mo. No. 17
EXCHANGE AREA MAP

Jackson, Missouri
9th REVISED SHEET 3
REPLACING 8th REVISED SHEET 3

CANCELLED - Missouri Public Service Commission - 12/29/2005 - IN-2006-0232

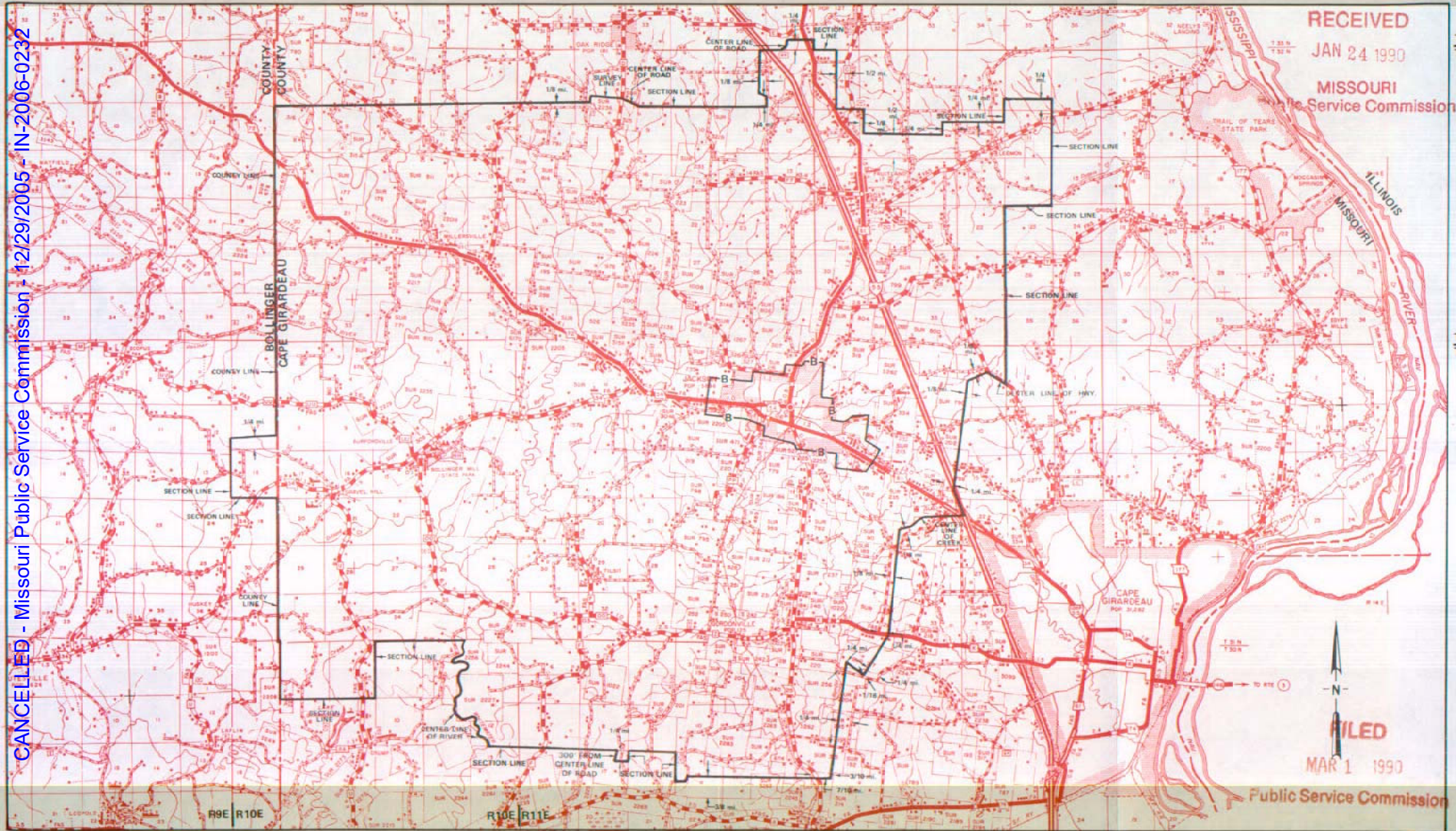

By R. D. BARRON, President, Missouri Division
Southwestern Bell Telephone Company
St. Louis, Missouri

Public Service Commission

Issued: January 29, 1990

Effective: March 1, 1990

No supplement to this tariff will be issued except for the purpose of canceling this tariff.

P.S.C. Mo. No. 17

JAMES RIVER, MISSOURI
2ND REVISED SHEET 3
REPLACING 1ST REVISED SHEET 3

This exchange is included in the Nixa exchange.
For all rates and charges refer to the Nixa exchange

RECEIVED
DEC 20 1961
MISSOURI
Public Service Comm.

CANCELLED - Missouri Public Service Commission - 12/29/2005 - IN-2006-0232

FILED

JAN 19 1962

PUBLIC SERVICE COMMISSION

Issued: December 19, 1961

Effective: January 19, 1962

By F. B. HUNT, Vice President and General Manager
Southwestern Bell Telephone Company
St. Louis, Missouri

SBC PSC MO #17
Jasper, Missouri
1st Revised Sheet 2
Replacing Original Sheet 2

Non-Scannable Map

(Is viewable in the Data Center
200 Madison Street, 1st Floor
Jefferson City MO)

NO SUPPLEMENT TO THIS TARIFF WILL BE ISSUED EXCEPT FOR THE PURPOSE OF CANCELING THIS TARIFF.

P. S. C. Mo. No. 17

EXCHANGE AREA MAP

Jasper, Missouri

RECEIVED
6th REVISED SHEET 3
REPLACING 5th REVISED SHEET 3

JUL 11 1977

MISSOURI
Public Service Commission

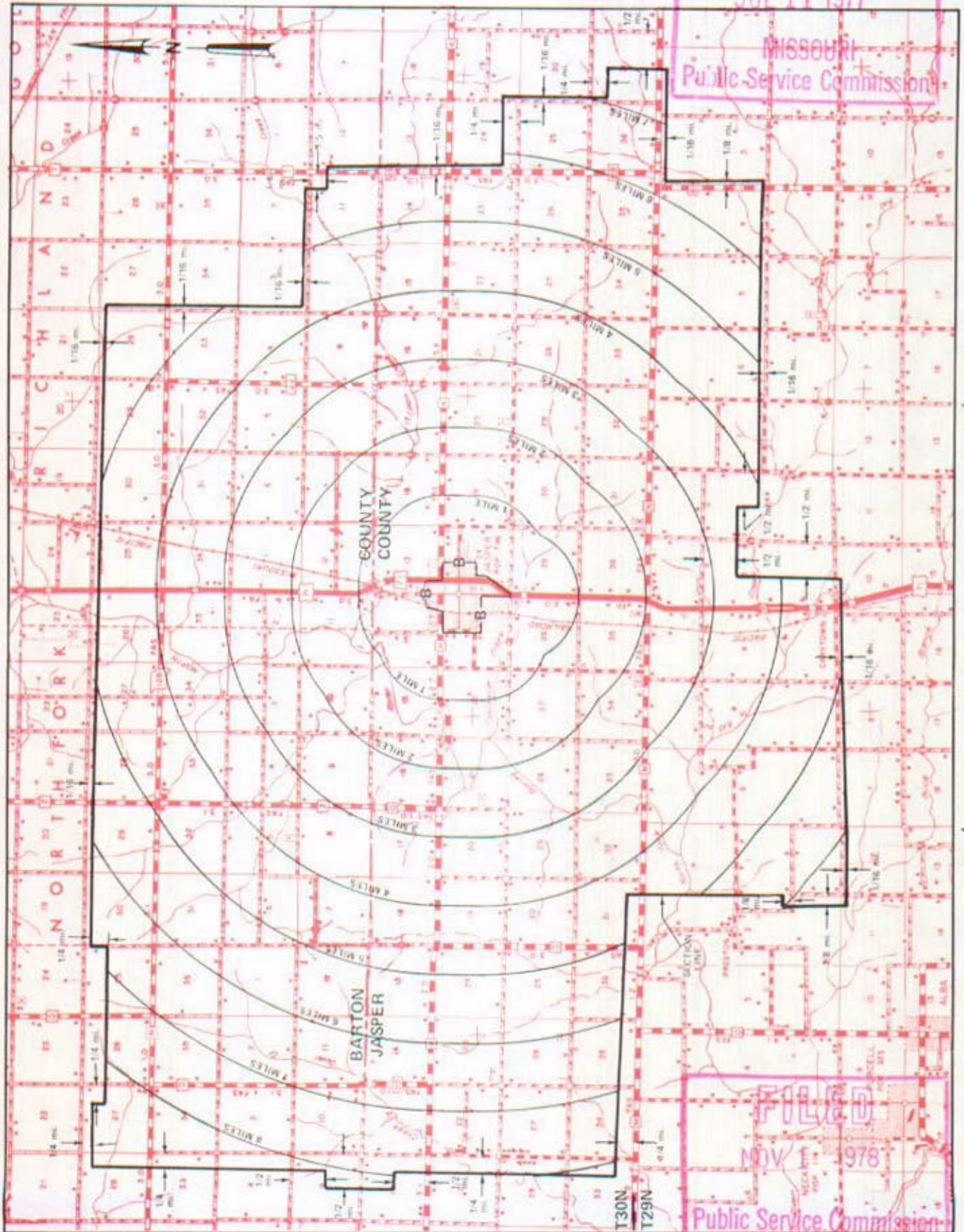

T31N
T30N

By R. R. SHOCKLEY, Vice President, Missouri
Southwestern Bell Telephone Company

NOV 1 - 1978

FILED
NOV 1 1978
Public Service Commission

CANCELLED - Missouri Public Service Commission - 12/29/2005 - IN-2005-0232

No supplement to this tariff will be issued except for the purpose of canceling this tariff.

Local Exchange Tariff
4th Revised Sheet 2
Replacing 3rd Revised Sheet 2

RECEIVED

MAR 13 1998

MO. PUBLIC SERVICE COMM

RESERVED FOR FUTURE USE

CANCELLED - Missouri Public Service Commission - 12/29/2005 - IN-2006-0232

FILED

APR 12 1998

**MISSOURI
Public Service Commission**

Issued: **MAR 13 1998**

Effective: **APR 12 1998**

By PRISCILLA HILL-ARDOIN, President-Missouri
Southwestern Bell Telephone Company
St. Louis, Missouri

NO SUPPLEMENT TO THIS TARIFF WILL BE ISSUED EXCEPT FOR THE PURPOSE OF CANCELING THIS TARIFF.

P. S. C. Mo. No. 17
EXCHANGE AREA MAP

RECEIVED

Joplin, Missouri

JAN 26 1998

REPLACING 40th REVISED SHEET 3
16th REVISED SHEET 3

MISSOURI
Public Service Commission

CANCELLED - Missouri Public Service Commission - 12/29/2005 - IN-2006-0232

- Proposed new Base Rate Area

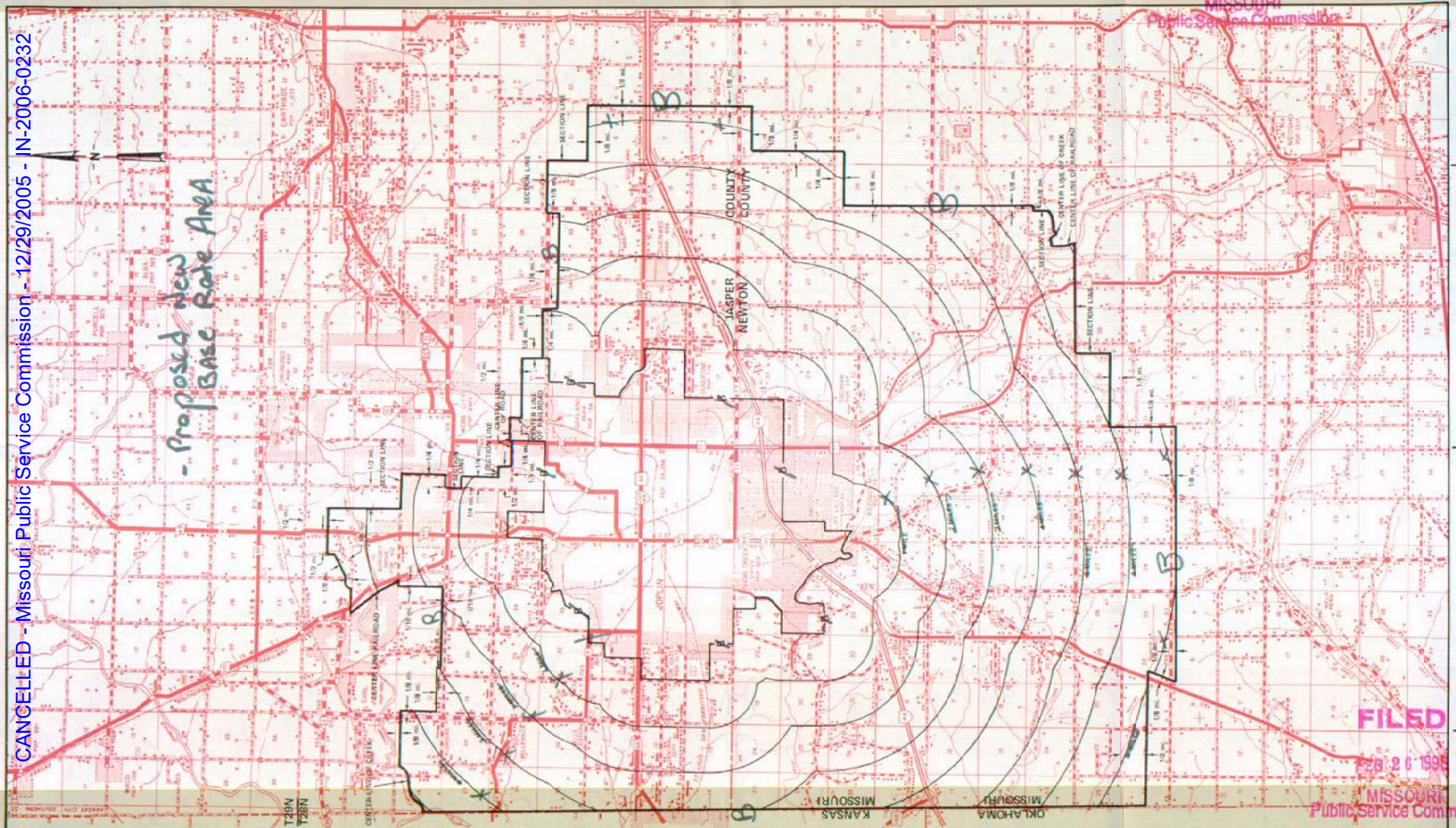

R32W R31W
R32W R31W
R33W R32W
R34W R33W

FILED

FEB 26 1998

MISSOURI
Public Service Commission

FEB 26 1998

Effective: JUL 03 1977

JAN 26 1998

By R. H. SHOCKLEY, Vice President, Missouri
Southwestern Bell Telephone Company
St. Louis, Missouri

Priscilla Hill-Ardain

Issued: March 1, 1977

No supplement to this tariff will be issued except for the purpose of canceling this tariff.

KANSAS CITY METROPOLITAN EXCHANGE
5th Revised Sheet 1
Replacing 4th Revised Sheet 1

RECEIVED

SOUTHWESTERN BELL TELEPHONE COMPANY
METROPOLITAN EXCHANGE TARIFF
Superseding All Tariffs Previously Issued

SEP 30 1993

I. Kansas City Metropolitan Exchange Service

MO. PUBLIC SERVICE COMM.

A. General

In the Kansas City Metropolitan Exchange there is a Principal Kansas City Zone, a group of Metropolitan Calling Area-1 (MCA-1) Zones and a group of Metropolitan Calling Area-2 (MCA-2) Zones. The rates specified for each zone in the Metropolitan Exchange entitle the customer to local service within the primary service area specified for that zone.

B. Zones Included in the Metropolitan Exchange

The following schematic diagram shows the zones included in the Kansas City Metropolitan Exchange.

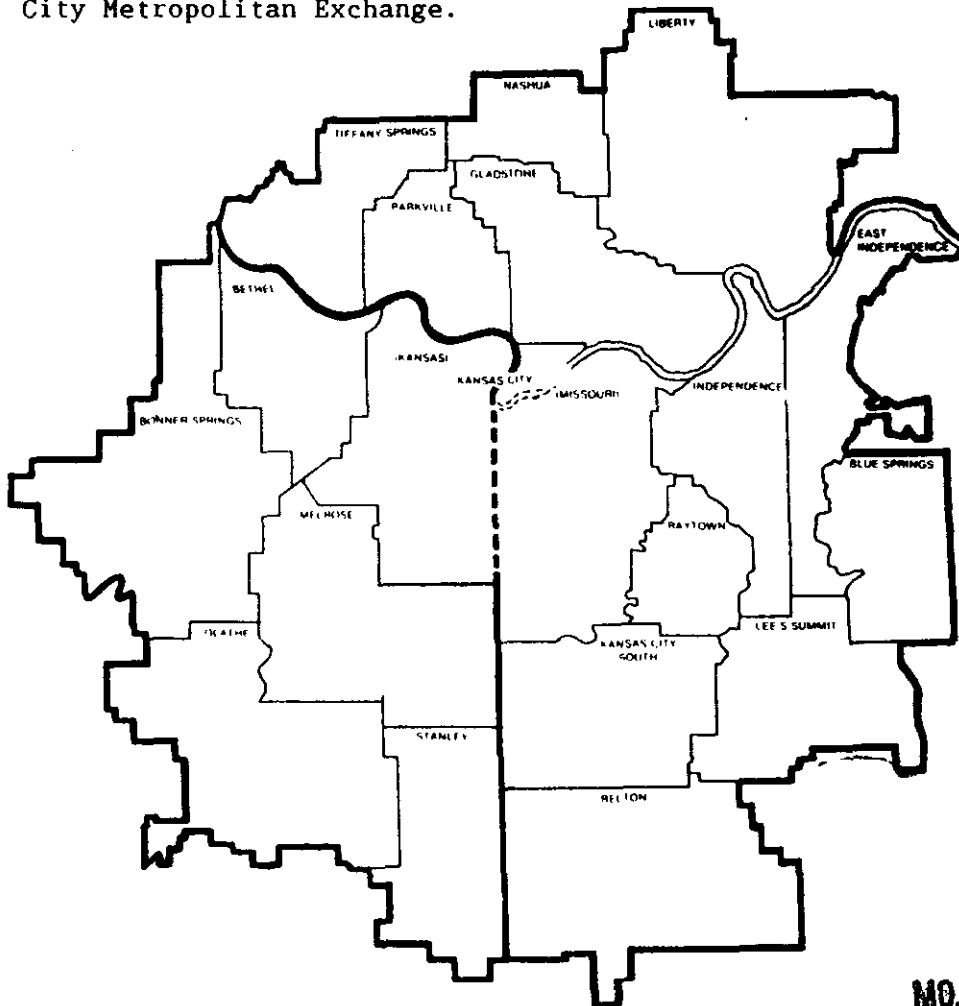

FILED

NOV 2 1993
92-306
MO. PUBLIC SERVICE COMM.

Issued: OCT 01 1993

Effective: NOV 02 1993

By D. R. KAESHOFER, Division Manager-Regulatory & Industry Relations
Southwestern Bell Telephone Company
St. Louis, Missouri

CANCELLED - Missouri Public Service Commission - 12/29/2005 - IN-2006-0232

(CT)(RT)
(C)(CT)(RT)

No supplement to this tariff will be issued except for the purpose of canceling this tariff.

Kansas City Metropolitan Exchange
13th Revised Sheet 2
Canceling 12th Revised Sheet 2
5th Revised Sheet 2-A
5th Revised Sheet 3-A
6th Revised Sheet 3-AA

METROPOLITAN EXCHANGE TARIFF

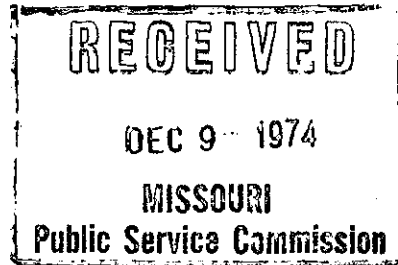

These sheets are withdrawn and are no longer in effect.

CANCELLED - Missouri Public Service Commission - 12/29/2005 - IN-2006-0232

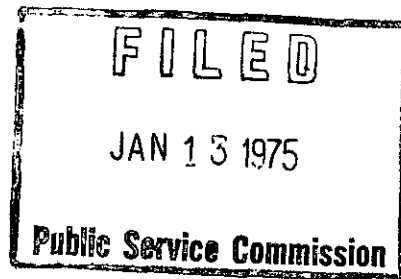

Issued: DEC 13 1974

Effective: JAN 13 1975

BY R. R. SHOCKLEY, Vice President, Missouri-Illinois
Southwestern Bell Telephone Company
St. Louis, Missouri

No supplement to this tariff will be issued except for the purpose of canceling this tariff.

KANSAS CITY METROPOLITAN EXCHANGE

7TH REVISED SHEET 3.
REPLACING 6TH REVISED SHEET 3

SOUTHWESTERN BELL TELEPHONE COMPANY
METROPOLITAN EXCHANGE TARIFF
SUPERSEDING ALL TARIFFS PREVIOUSLY ISSUED

RECEIVED
OCT 14 1968
MISSOURI
Public Service Commission

Note: This sheet is canceled with the introduction of the wide area service plan.

CANCELLED - Missouri Public Service Commission - 12/29/2005 - IN-2006-0232

FILED
JAN 11 1969
Public Service Commission

○ Indicates removal of text.

Issued: October 14, 1968

Effective: January 11, 1969

By R. R. SHOCKLEY, Vice President and General Manager

St. Louis, Missouri

No supplement to this tariff will be issued except for the purpose of canceling this tariff.

KANSAS CITY METROPOLITAN EXCHANGE
4TH REVISED SHEET 4
REPLACING CORRECTED 3RD REVISED SHEET 4

**SOUTHWESTERN BELL TELEPHONE COMPANY
METROPOLITAN EXCHANGE TARIFF**
SUPERSEDING ALL TARIFFS PREVIOUSLY ISSUED

RECEIVED
OCT 14 1968
MISSOURI
Public Service Commission

○

Note: This sheet is canceled with the introduction of the wide area service plan.

CANCELLED - Missouri Public Service Commission - 12/29/2005 - IN-2006-0232

FILED
JAN 11 1969
Public Service Commission

○ *Indicates removal of text.*

Issued: October 14, 1968

Effective: January 11, 1969

By R. R. SHOCKLEY, Vice President and General Manager
St. Louis, Missouri

No supplement to this tariff will be issued except for the purpose of canceling this tariff.

KANSAS CITY METROPOLITAN EXCHANGE

1ST REVISED SHEET 4.1
REPLACING CORRECTED ORIGINAL SHEET 4.1

SOUTHWESTERN BELL TELEPHONE COMPANY
METROPOLITAN EXCHANGE TARIFF
SUPERSEDING ALL TARIFFS PREVIOUSLY ISSUED

RECEIVED
OCT 14 1968
MISSOURI
Public Service Commission

Note: This sheet is canceled with the introduction of the wide area service plan.

FILED
JAN 11 1969
Public Service Commission

○ Indicates removal of text.

Issued: October 14, 1968

Effective: January 11, 1969

By R. R. SHOCKLEY, Vice President and General Manager
St. Louis, Missouri

CANCELLED - Missouri Public Service Commission - 12/29/2005 - IN-2006-0232

No supplement to this tariff will be issued except for the purpose of canceling this tariff.

P.S.C. Mo.—No.17

KANSAS CITY METROPOLITAN EXCHANGE

4th Revised Sheet 4-A

Replacing 3rd Revised Sheet 4-A

RECEIVED

DEC 10 1968

MISSOURI

Public Service Commission

The information previously contained on this sheet is now reflected in the 4th Revised Sheet 4-A of the "Message Toll Telephone Service" section of the General Toll Tariff.

For any rates or practices relating to two-point exception services, refer to the General Toll Tariff.

CANCELLED - Missouri Public Service Commission - 12/29/2005 - IN-2005-0232

FILED

JAN 11 1969

Public Service Commission

Issued: December 11, 1968

Effective: January 11, 1969

By R. R. SHOCKLEY, Vice President and General Manager
Southwestern Bell Telephone Company
St. Louis, Missouri

No supplement to this tariff will be issued except for the purpose of canceling this tariff.

P.S.C. Mo.--No.17

KANSAS CITY METROPOLITAN EXCHANGE

3rd Revised Sheet 4-B

Replacing 2nd Revised Sheet 4-B

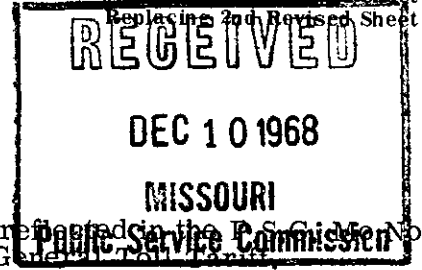

The information previously contained on this sheet is now reflected in the P.S.C. Mo. No. 3, of the "Message Toll Telephone Service" section of the General Tariff.

For any rates or practices relating to two-point exception services, refer to the General Toll Tariff.

CANCELLED - Missouri Public Service Commission - 12/29/2005 - IN-2006-0232

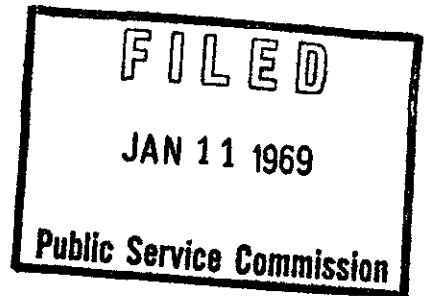

Issued: December 11, 1968

Effective: January 11, 1969

By R. R. SHOCKLEY, Vice President and General Manager
Southwestern Bell Telephone Company
St. Louis, Missouri

No supplement to this tariff will be issued except for the purpose of canceling this tariff.

KANSAS CITY METROPOLITAN EXCHANGE

2ND REVISED SHEET 5.
REPLACING 1ST REVISED SHEET 5

SOUTHWESTERN BELL TELEPHONE COMPANY
METROPOLITAN EXCHANGE TARIFF
SUPERSEDING ALL TARIFFS PREVIOUSLY ISSUED

RECEIVED
OCT 14 1968
MISSOURI
Public Service Commission

Note: This sheet is canceled with the introduction of the wide area service plan.

CANCELLED - Missouri Public Service Commission - 12/29/2005 - IN-2006-0232

FILED
JAN 11 1969
Public Service Commission

○ Indicates removal of text.

Issued: October 14, 1968

Effective: January 11, 1969

By R. R. SHOCKLEY, Vice President and General Manager

St. Louis, Missouri

No supplement to this tariff will be issued except for the purpose of cancelling this tariff.

P.S.C. Mo.—No.17

KANSAS CITY METROPOLITAN EXCHANGE

2nd Revised Sheet 5-A

Replacing 1st Revised Sheet 5-A
RECEIVED
DEC 10 1968
MISSOURI
Public Service Commission

The information previously contained on this sheet is now reflected in the P.S.C. Mo. No. 3, of the "Message Toll Telephone Service" section of the General Toll Tariff.

For any rates or practices relating to two-point exception services, refer to the General Toll Tariff.

CANCELLED - Missouri Public Service Commission - 12/29/2005 - IN-2006-0232

FILED
JAN 11 1969
Public Service Commission

Issued: December 11, 1968

Effective: January 11, 1969

By R. R. SHOCKLEY, Vice President and General Manager
Southwestern Bell Telephone Company
St. Louis, Missouri

SBC PSC MO #17
Kansas City
Metropolitan Exchange
Belton Zone
7th Revised Sheet 6
Replacing 6th Revised Sheet 6

Non-Scannable Map

(Is viewable in the Data Center
200 Madison Street, 1st Floor
Jefferson City MO)

NO SUPPLEMENT TO THIS TARIFF WILL BE ISSUED EXCEPT FOR THE PURPOSE OF CANCELING THIS TARIFF.

P. S. C. Mo. No. 17

Kansas City Metropolitan Exchange
BLUE SPRINGS ZONE & BASE RATE AREA
1ST REVISED SHEET 6A
REPLACING ORIGINAL SHEET 6A

ZONE AND BASE RATE AREA MAP

R31W | R30W

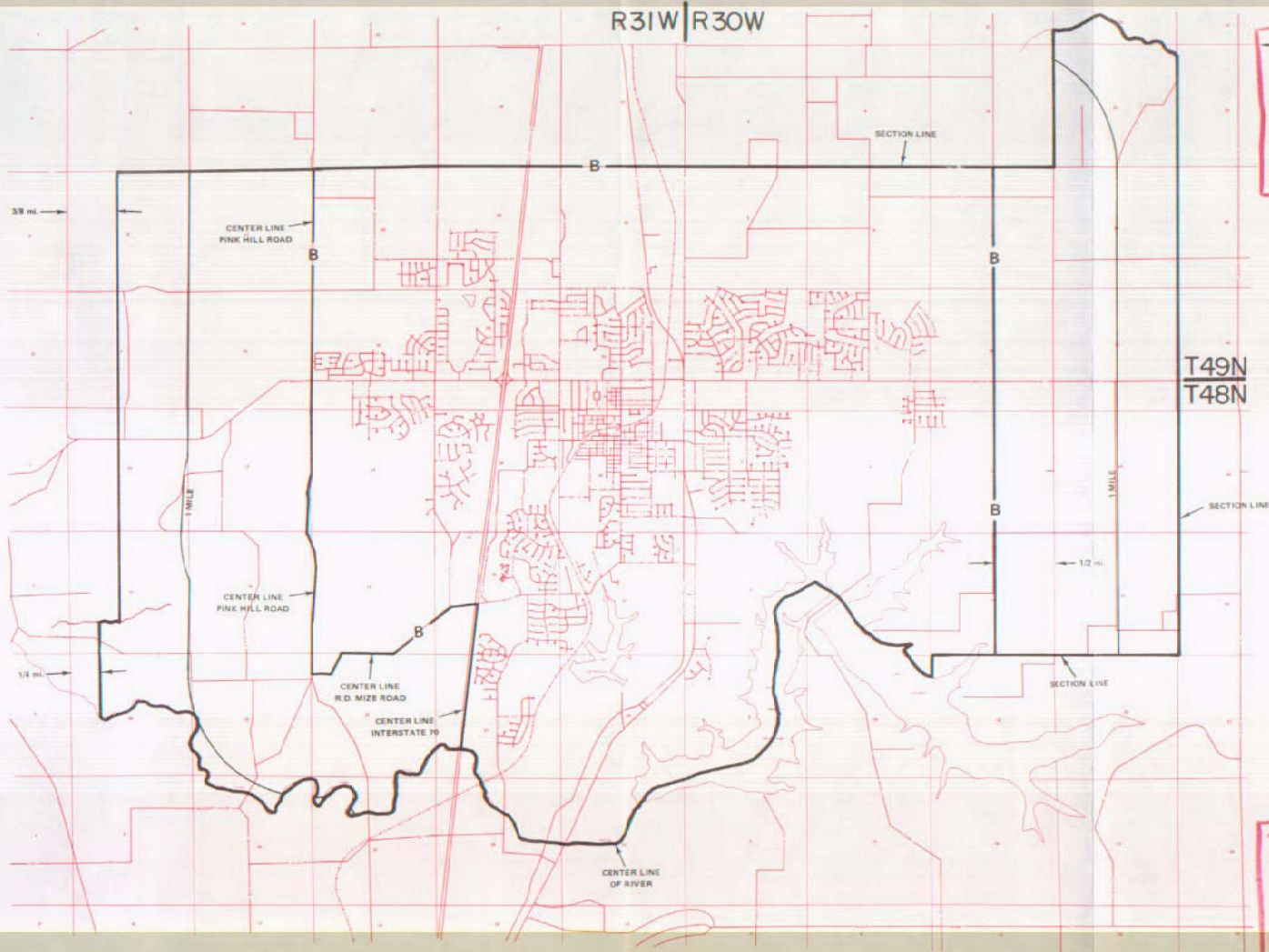

RECEIVED
OCT 15 1985
MISSOURI
Public Service Commission

FILED
JAN - 2 1986
Public Service Commission

CANCELLED - Missouri Public Service Commission - 12/29/2005 - IN-2006-0232

By R.D. BARRON, PRESIDENT—MISSOURI DIVISION
Southwestern Bell Telephone Company
St. Louis, Missouri

Issued: October 14, 1985

Effective: January 2, 1986

SBC PSC MO #17
Kansas City
Metropolitan Exchange
East Independence Zone
6th Revised Sheet 7
Replacing 5th Revised Sheet 7

Non-Scannable Map

(Is viewable in the Data Center
200 Madison Street, 1st Floor
Jefferson City MO)

NO SUPPLEMENT TO THIS TARIFF WILL BE ISSUED EXCEPT FOR THE PURPOSE OF CANCELING THIS TARIFF.

P. S. C. Mo. No. 17
ZONE AREA MAP

Kansas City Metropolitan Exchange

GLADSTONE ZONE
12th REVISED SHEET 8
REPLACING 11th REVISED SHEET 8

CANCELLED - Missouri Public Service Commission - 12/29/2005 - IN-2006-0232

RECEIVED
JUN 06 1988
MISSOURI
Public Service Commission

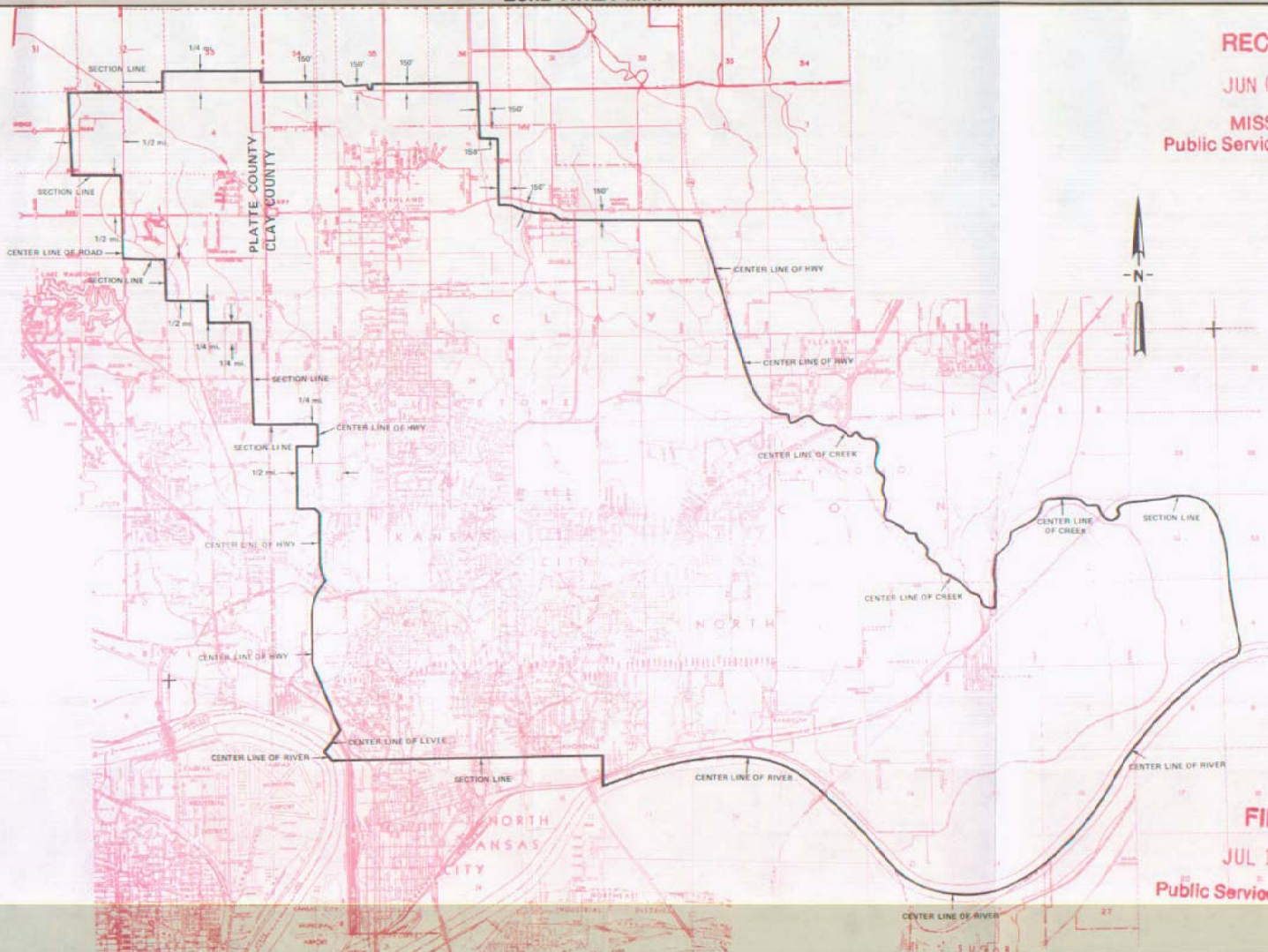

FILED
JUL 11 1988
Public Service Commission

SBC PSC MO #17
Kansas City
Metropolitan Exchange
Independence Zone
9th Revised Sheet 9
Replacing 8th Revised Sheet 9

Non-Scannable
Map

(Is viewable in the Data Center
200 Madison Street, 1st Floor
Jefferson City MO)

SBC PSC MO #17

Kansas City

Metropolitan Exchange

Kansas City Zone Area

2nd Revised Sheet 10

Replacing 1st Revised Sheet 10

Non-Scannable Map

(Is viewable in the Data Center
200 Madison Street, 1st Floor
Jefferson City MO)

NO SUPPLEMENT TO THIS TARIFF WILL BE ISSUED EXCEPT FOR THE PURPOSE OF CANCELING THIS TARIFF.

Kansas City Metropolitan Exchange LEE'S SUMMIT ZONE

REPLACING 9th REVISED SHEET 11-B
AND 5th REVISED SHEET 11-A

P. S. C. Mo. No. 17 ZONE AREA MAP

Missouri Public
Service Commission
REC'D NOV 10 2003

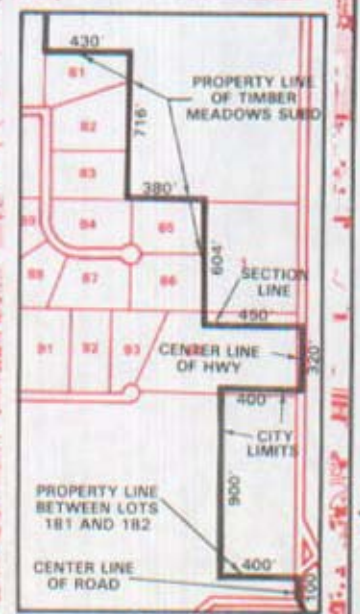
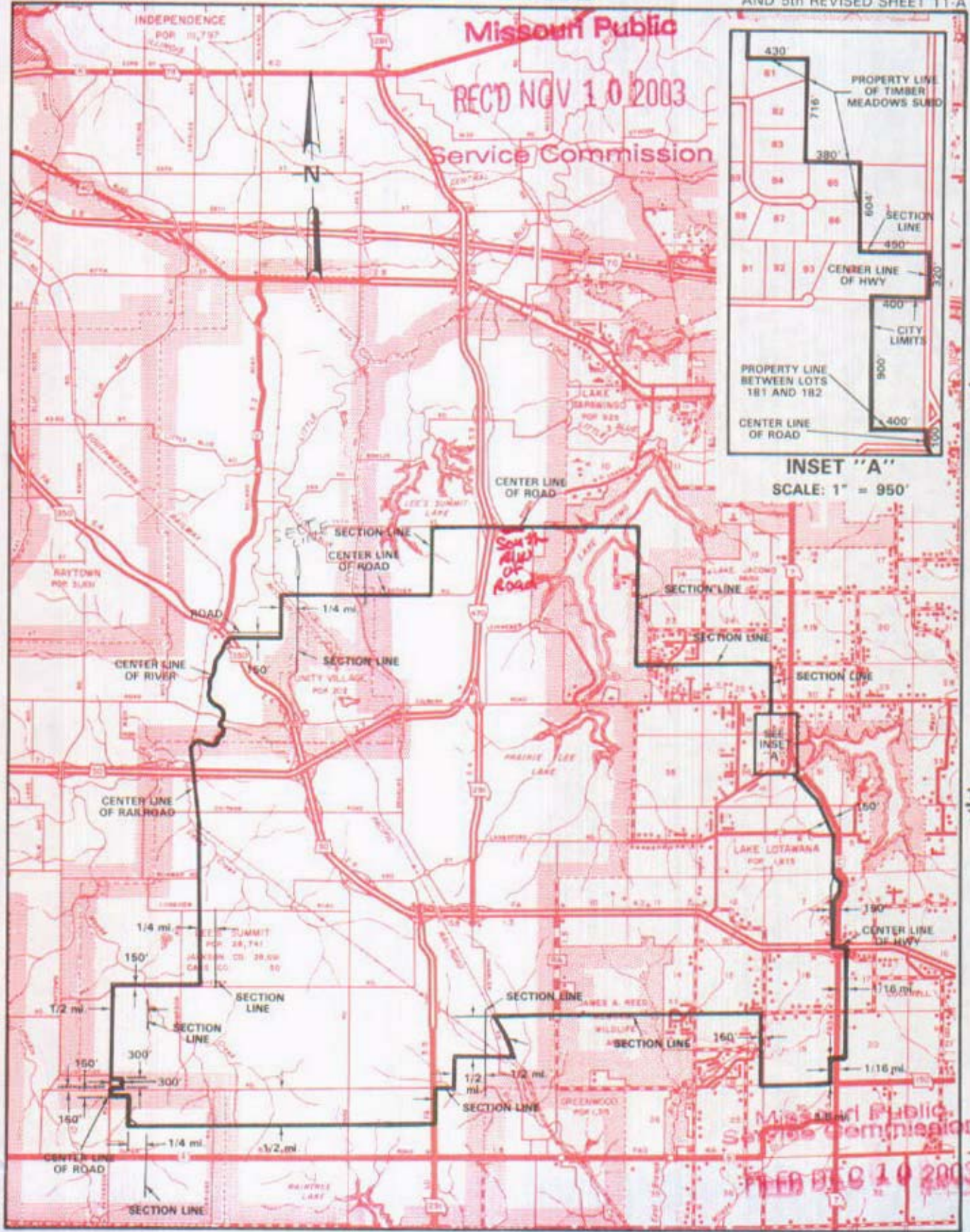

INSET "A"
SCALE: 1" = 950'

T49N
T48N

T48N
T47N

CANCELLED - Missouri Public Service Commission - 12/29/2005 - IN-2006-0232

R32W/R31W
By *Cindy Bonible* H. D. BARRON, PRESIDENT, MISSOURI DIVISION
Southwestern Bell Telephone Company, d/b/a SBC Missouri
St. Louis, Missouri

R31W/R30W
Effective: *December 10, 2003*
October 22, 1990

November 10, 2003
Issued: August 27, 1990

NO SUPPLEMENT TO THIS TARIFF WILL BE ISSUED EXCEPT FOR THE PURPOSE OF CANCELING THIS TARIFF.

P. S. C. Mo. No. 17

Kansas City Metropolitan Exchange
LEE'S SUMMIT ZONE

BASE RATE AREA MAP

5th REVISED SHEET 11-A
REPLACING 4th REVISED SHEET 11-A

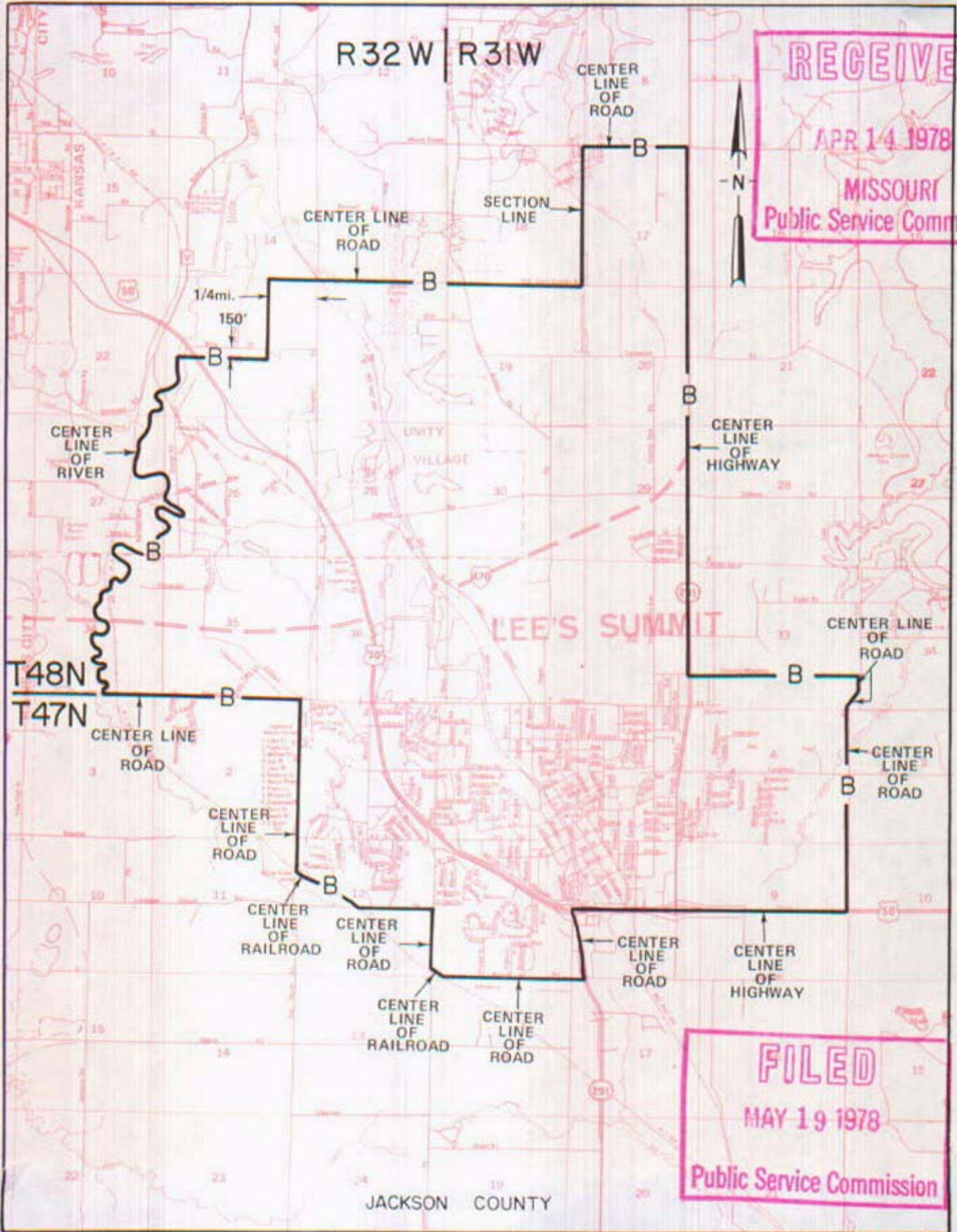

RECEIVED
 APR 14 1978
 MISSOURI
 Public Service Commission

FILED
 MAY 19 1978
 Public Service Commission

CANCELLED - Missouri Public Service Commission - 12/29/2005 - IN-2006-0232

By R. R. SHOCKLEY, Vice President, Missouri
Southwestern Bell Telephone Company
St. Louis, Missouri

FILE # 7800 ⁰³³

Issued: APRIL 19, 1978

Effective: MAY 19, 1978

NO SUPPLEMENT TO THIS TARIFF WILL BE ISSUED EXCEPT FOR THE PURPOSE OF CANCELING THIS TARIFF.

P. S. C. Mo. No. 17
BASE RATE AREA MAP

Kansas City
Metropolitan Exchange
LIBERTY ZONE
4th REVISED SHEET 12-A
REPLACING 3rd REVISED SHEET 12-A

CANCELLED - Missouri Public Service Commission - 12/29/2005 - IN-2006-0232

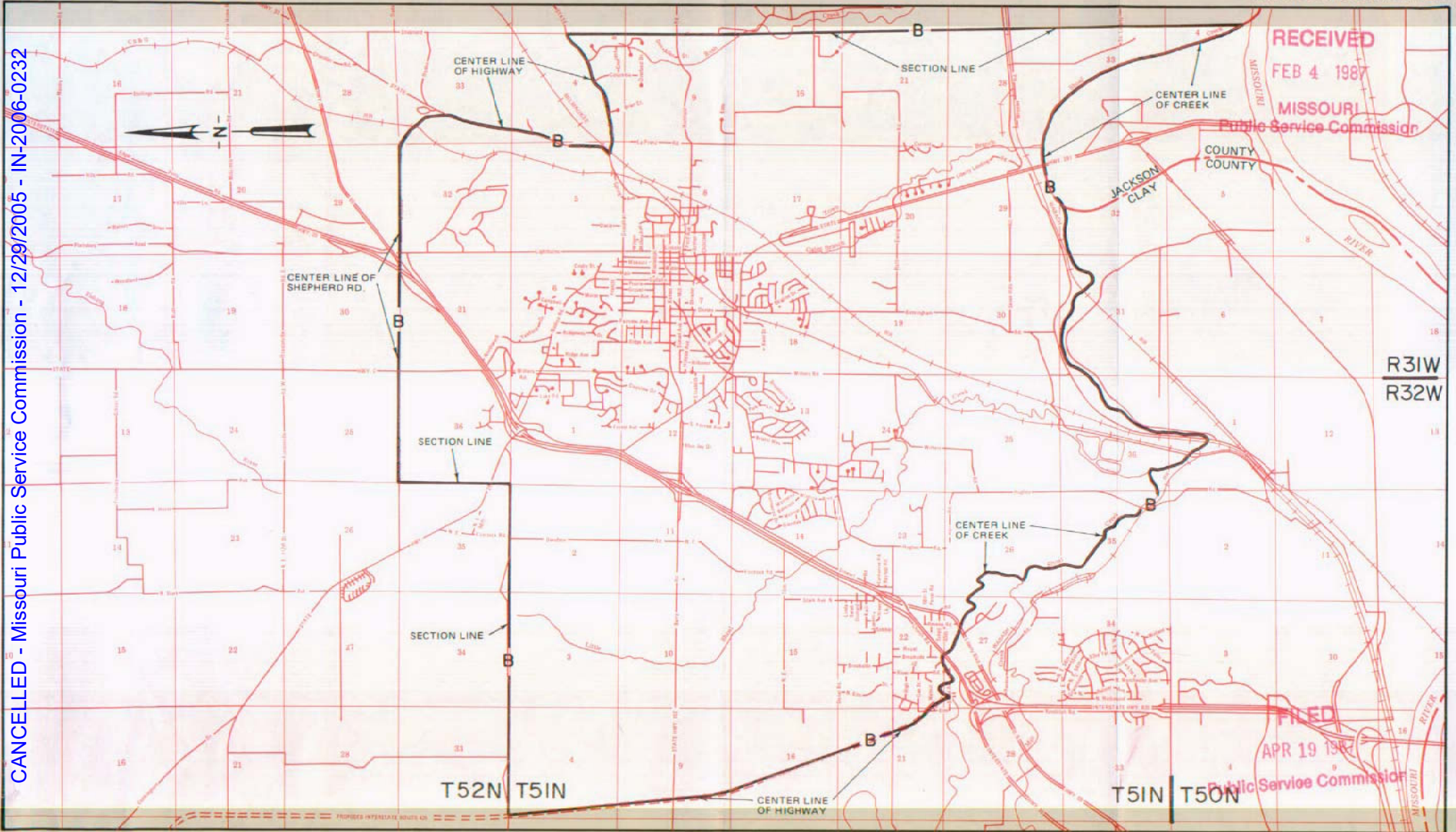

By R.D. BARRON, PRESIDENT—MISSOURI DIVISION
Southwestern Bell Telephone Company
St. Louis, Missouri

Issued: February 6, 1987

Effective: April 19, 1987

P. S. C. Mo. No. 17

Kansas City Metropolitan Exchange

NASHUA ZONE AND BASE RATE AREA
3rd REVISED SHEET 17
REPLACING 2nd REVISED SHEET 17

NO SUPPLEMENT TO THIS TARIFF WILL
BE ISSUED EXCEPT FOR THE PURPOSE OF
CANCELING THIS TARIFF.

ZONE AND BASE RATE AREA MAP

CANCELLED - Missouri Public Service Commission - 12/29/2005 - IN-2006-0232

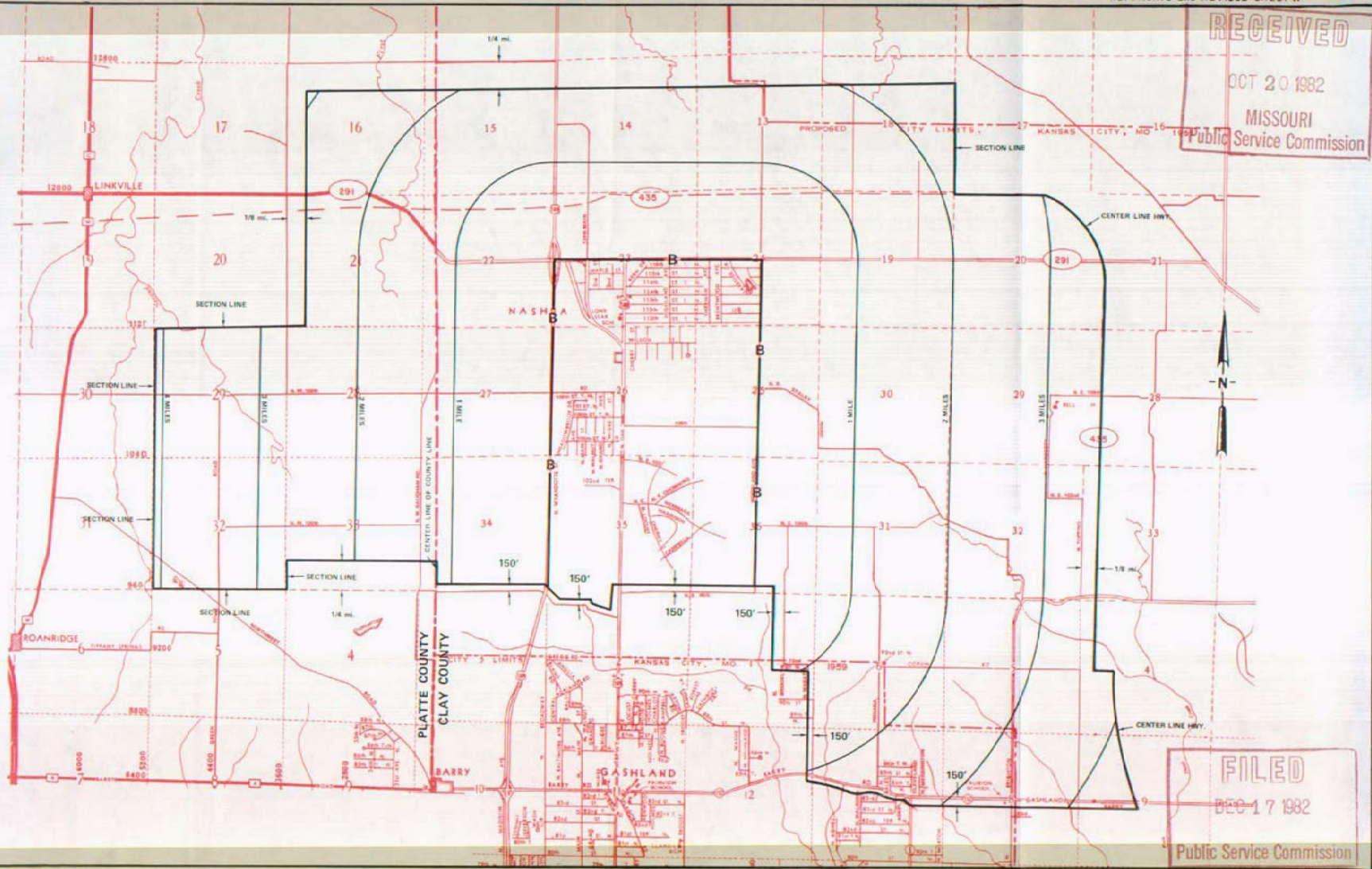

RECEIVED
OCT 20 1982
MISSOURI
Public Service Commission

FILED
DEC 17 1982
Public Service Commission

Issued: OCTOBER 22, 1982

By R. D. BARRON, Vice President, Missouri
Southwestern Bell Telephone Company
St. Louis, Missouri

Effective: DECEMBER 17, 1982

NO SUPPLEMENT TO THIS TARIFF WILL BE ISSUED EXCEPT FOR THE PURPOSE OF CANCELING THIS TARIFF.

P. S. C. Mo. No. 17
ZONE AREA MAP

Kansas City Metropolitan Exchange
PARKVILLE ZONE
11th REVISED SHEET 13
REPLACING 10th REVISED SHEET 13

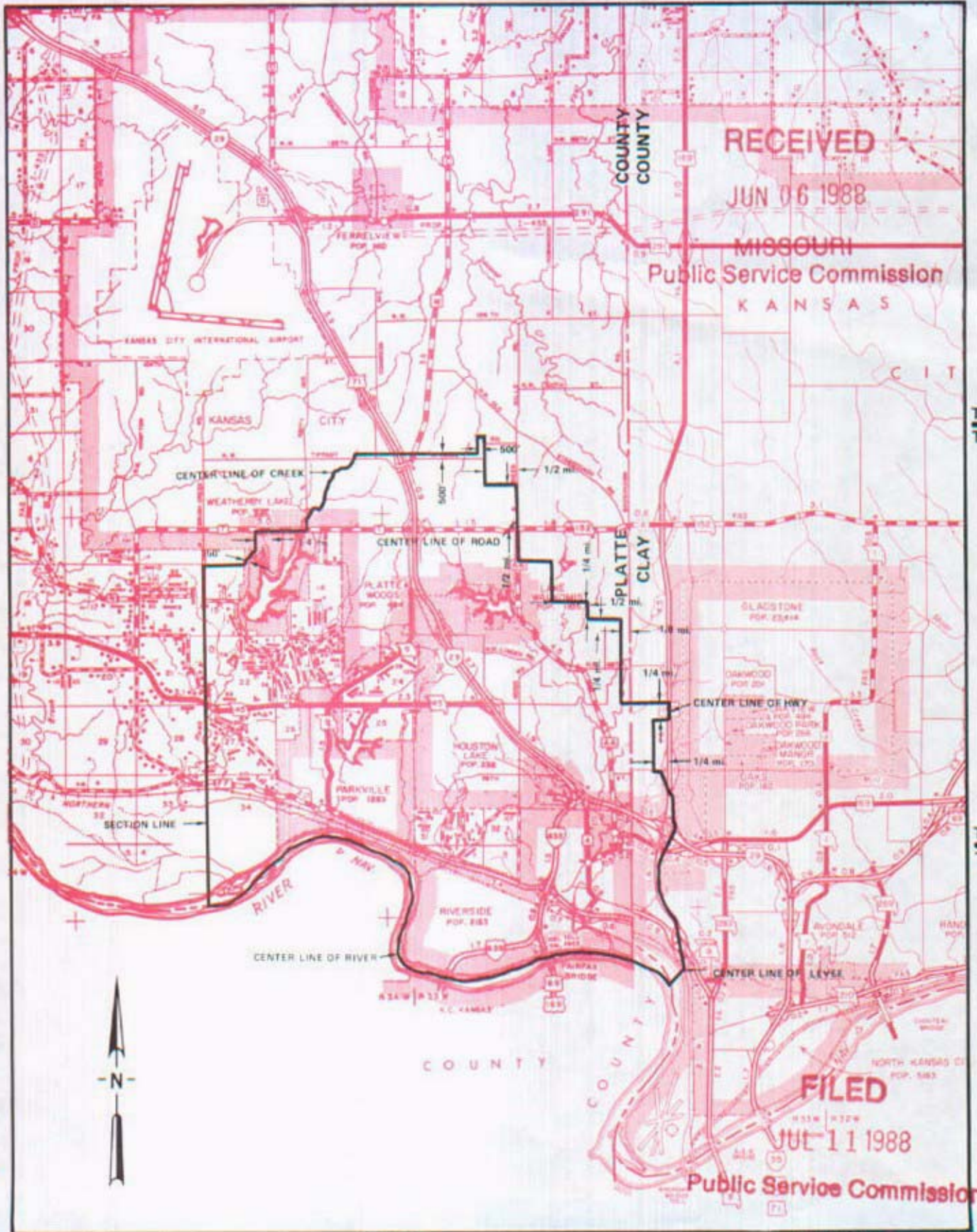

CANCELLED - Missouri Public Service Commission - 12/29/2005 - IN-2006-0232

R34W | R33W
By R. D. BARRON, President, Missouri Division
Southwestern Bell Telephone Company
St. Louis, Missouri

Issued: JUNE 10, 1988

Effective: JULY 11, 1988

NO SUPPLEMENT TO THIS TARIFF WILL BE ISSUED EXCEPT FOR THE PURPOSE OF CANCELING THIS TARIFF.

P. S. C. Mo. No. 17

ZONE AND BASE RATE AREA MAP

Kansas City
Metropolitan Exchange
RAY TOWN ZONE
REPLACING REVISED SHEET 14
REPLACING REVISED SHEET 14

Missouri Public
Service Commission

REC'D DEC 04 1998

CANCELLED - Missouri Public Service Commission - 12/29/2005 - IN-2006-0232

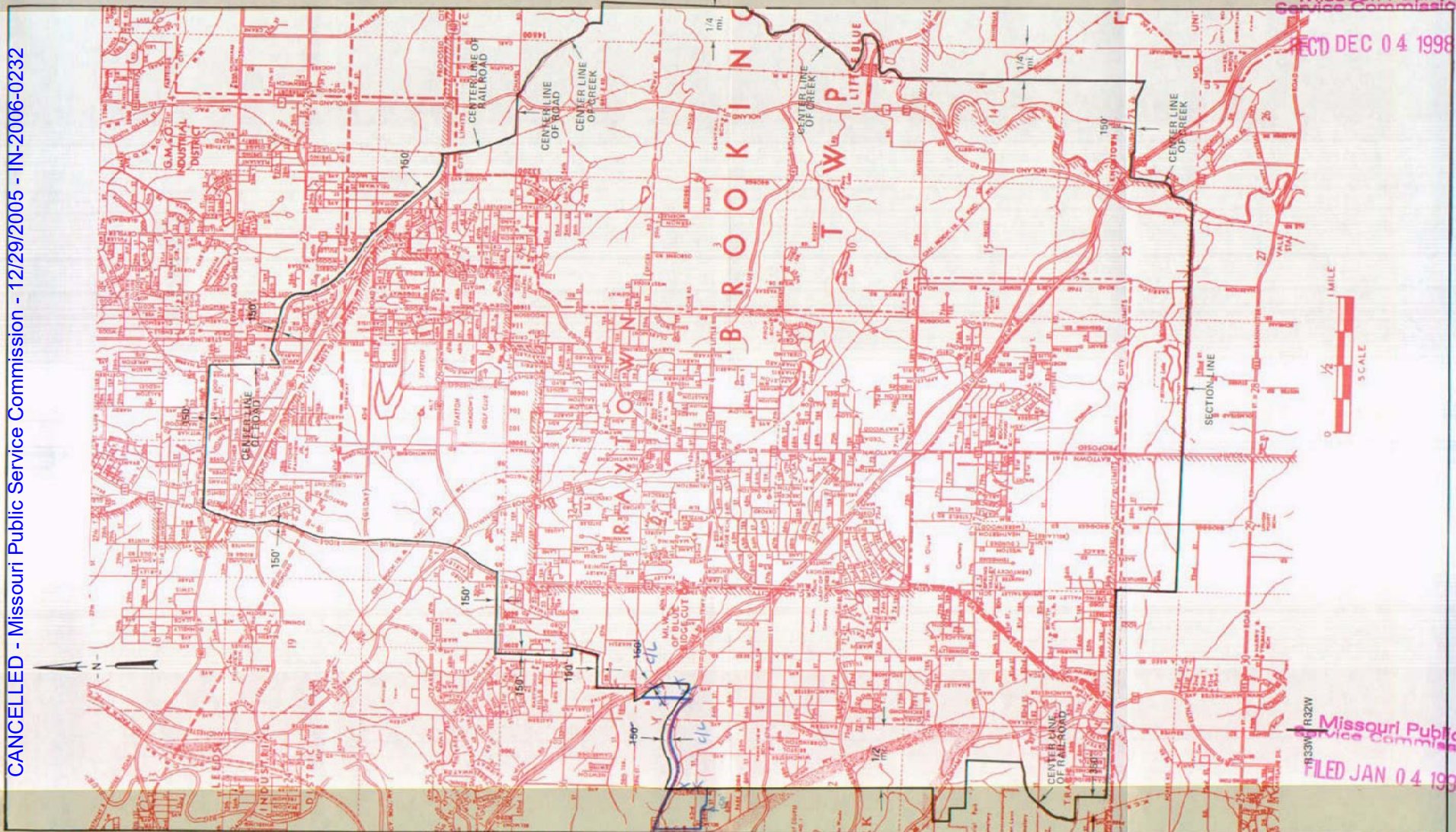

DEC 04 1998

Issued: FEBRUARY 7, 1980

By *RAY SHOCKLEY*, President, Missouri
Southwestern Bell Telephone Company
St. Louis, Missouri

Priscilla Hill-Ardoin

T49N
T48N

Missouri Public
Service Commission

FILED JAN 04 1999

JAN 04 1999

Effective: MAR 10 1980

SBC PSC MO #17
Kansas City
Metropolitan Exchange
South Kansas City Base Rate Area
6th Revised Sheet 15
Replacing 5th Revised Sheet 15

Non-Scannable
Map

(Is viewable in the Data Center
200 Madison Street, 1st Floor
Jefferson City MO)

NO SUPPLEMENT TO THIS TARIFF WILL BE ISSUED EXCEPT FOR THE PURPOSE OF CANCELING THIS TARIFF.

P. S. C. Mo. No. 17 ZONE AND BASE RATE AREA

Kansas City Metropolitan Exchange
TIFFANY SPRINGS ZONE

6th REVISED SHEET 16
REPLACING 5th REVISED SHEET 16

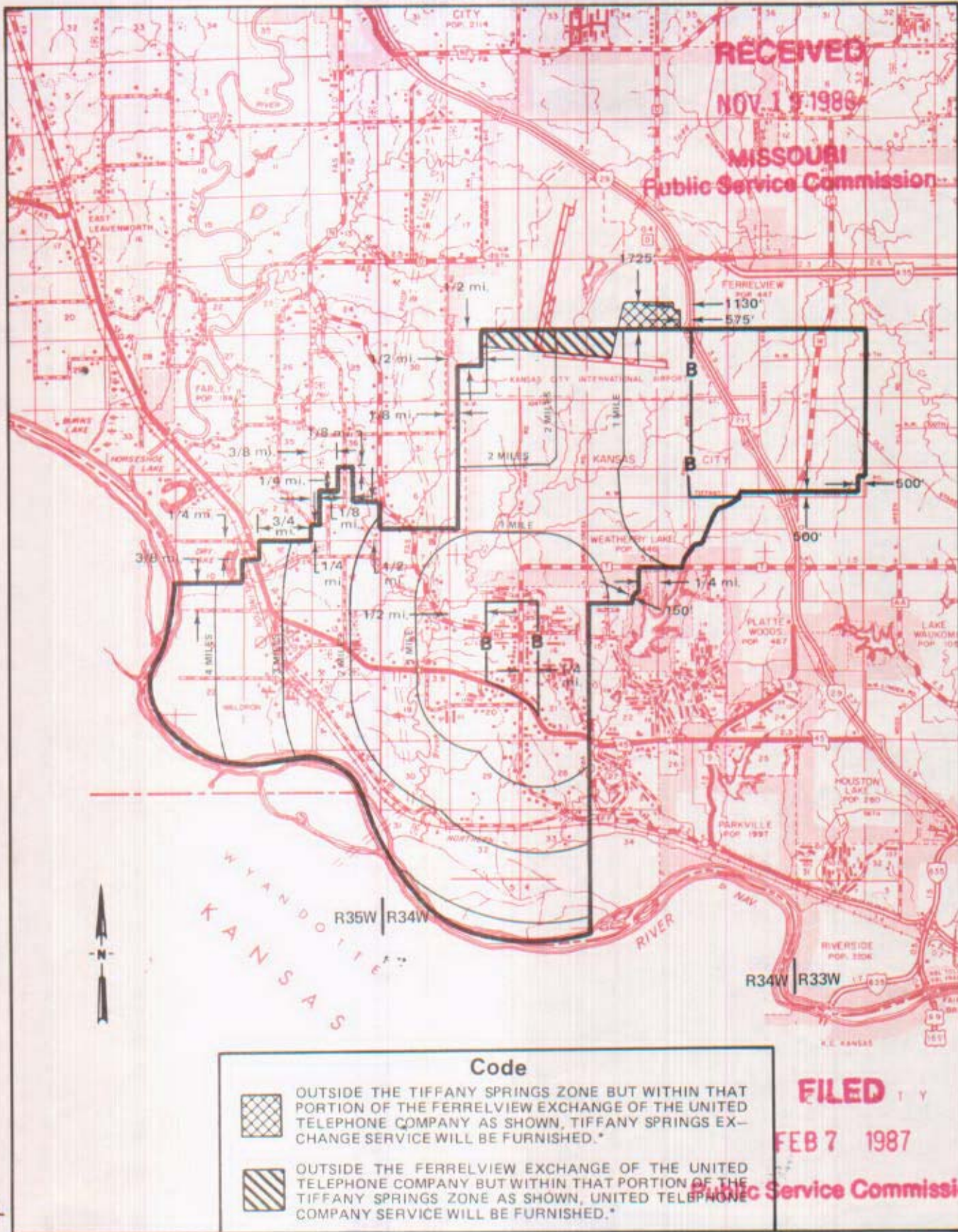

Issued: November 19, 1986

By **R. D. BARRON**, President, Missouri Division
Southwestern Bell Telephone Company
St. Louis, Missouri

Effective: February 7, 1987

CANCELLED - Missouri Public Service Commission - 12/29/2005 - IN-2006-0232

NO SUPPLEMENT TO THIS TARIFF WILL BE ISSUED EXCEPT FOR THE PURPOSE OF CANCELING THIS TARIFF.

P. S. C. Mo. No. 17
BASE RATE AREA MAP

Kennett, Missouri
RECEIVED
PUBLIC SERVICE COMMISSION
REPLACING 2ND REVISED SHEET 2

AUG 1 1977

MISSOURI
Public Service Commission

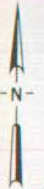

CANCELLED - Missouri Public Service Commission - 12/29/2005 - IN-2006-0232

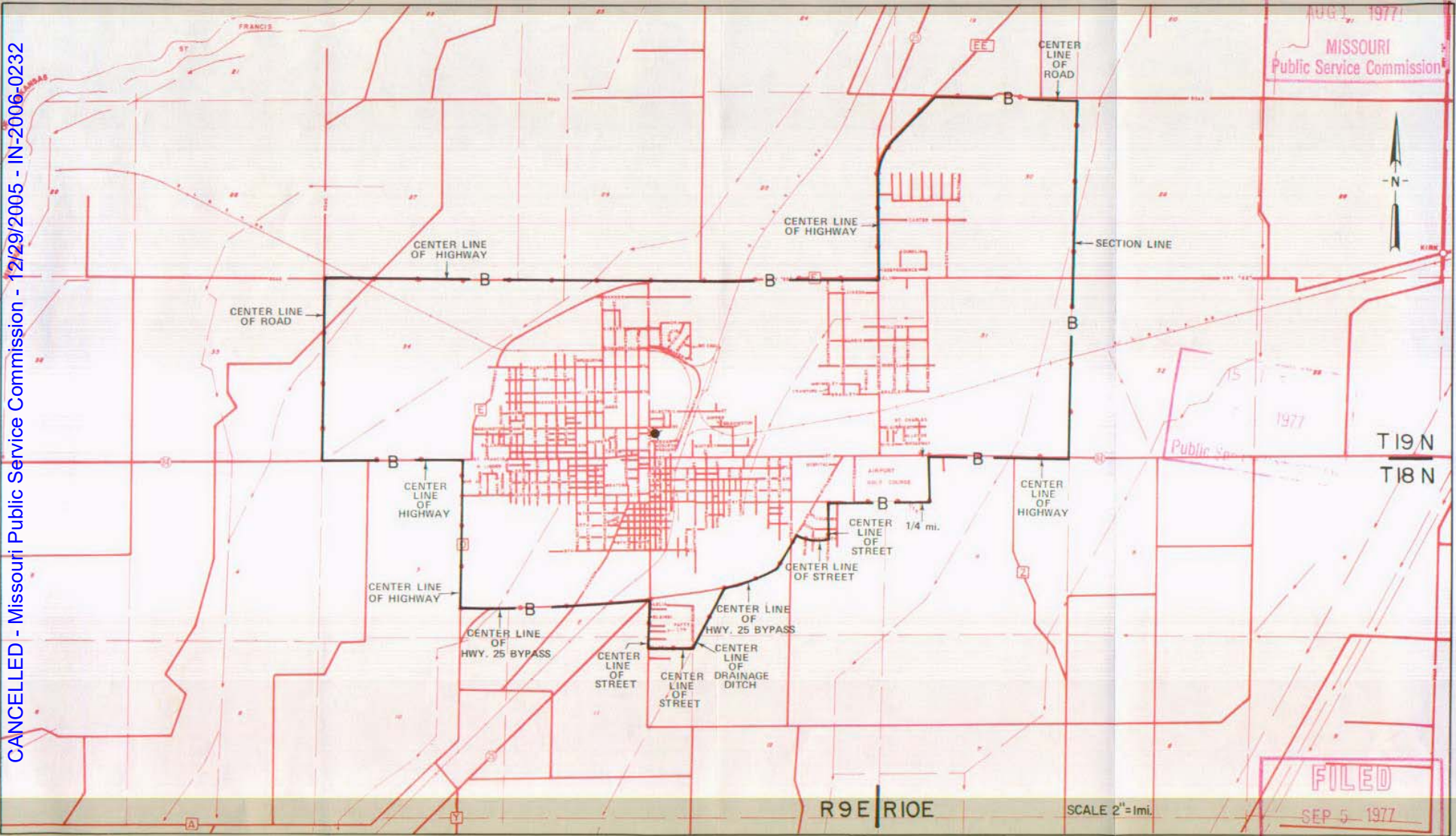

Public Service Commission
1977

T 19 N
T 18 N

R 9 E | R 10 E

SCALE 2" = 1 mi.

FILED
SEP 5 1977
Public Service Commission
Effective: September 5, 1977

By R. R. SHOCKLEY, Vice President, Missouri
Southwestern Bell Telephone Company
St. Louis, Missouri

Issued: August 5, 1977

NO SUPPLEMENT TO THIS TARIFF WILL BE ISSUED EXCEPT FOR THE PURPOSE OF CANCELING THIS TARIFF.

P. S. C. Mo. No. 17
EXCHANGE AREA MAP

RECEIVED
Kennett, Missouri
APR 11 1977
2nd REVISED SHEET 3
REPLACING 1st REVISED SHEET 3
MISSOURI
Public Service Commission

CANCELLED - Missouri Public Service Commission - 12/29/2005 - IN-2006-0232

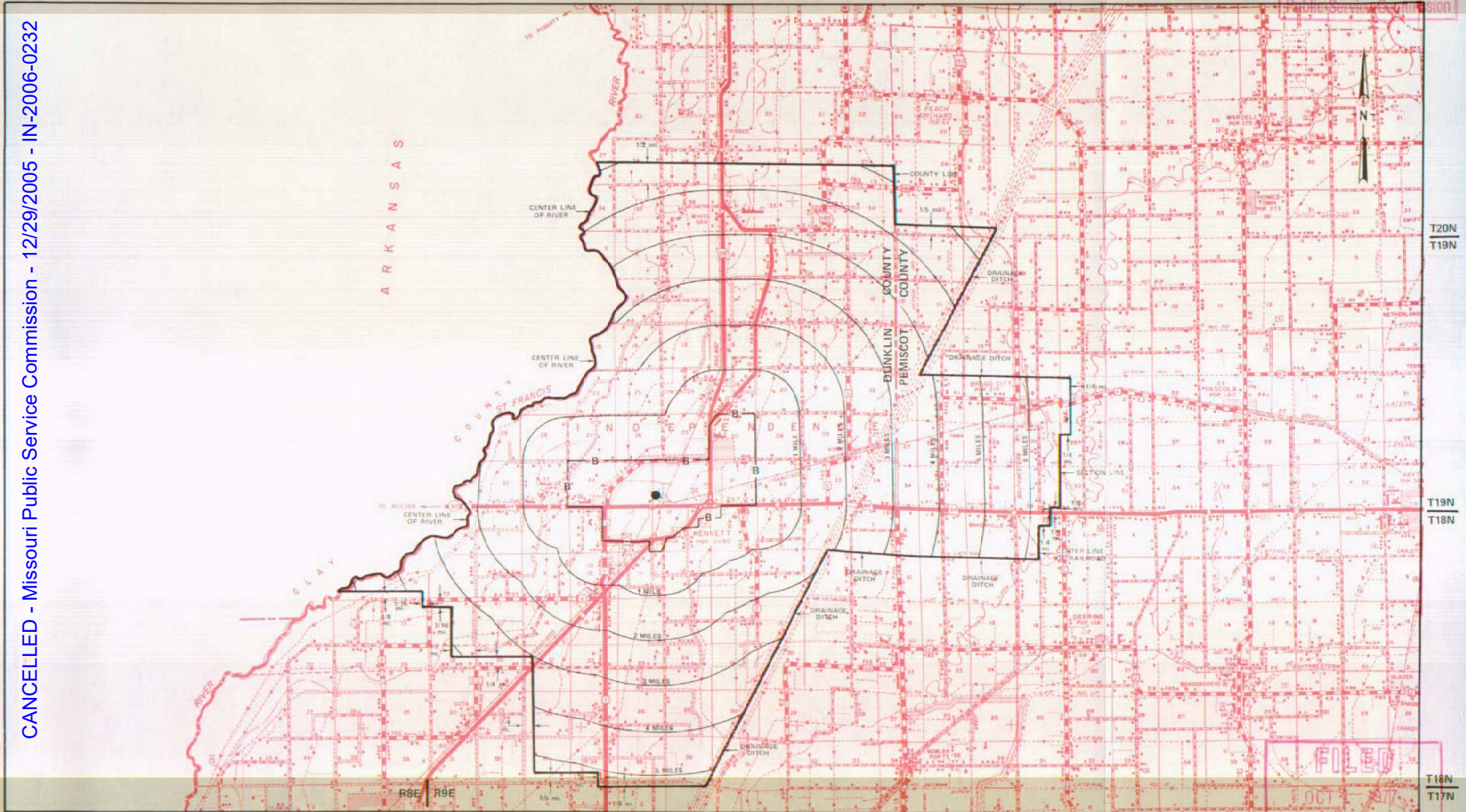

T20N
T19N

T19N
T18N

T18N
T17N

R8E R9E

R9E R10E

R10E R11E

R11E R12E

By R. R. SHOCKLEY, Vice President, Missouri
Southwestern Bell Telephone Company
St. Louis, Missouri

Issued: April 15, 1977

FILED
OCT 1 1977
Public Service Commission
Effective: Oct 1, 1977

SBC PSC MO #17
Kirksville, Missouri
3rd Revised Sheet 2
Replacing 2nd Revised Sheet 2

Non-Scannable Map

(Is viewable in the Data Center
200 Madison Street, 1st Floor
Jefferson City MO)

NO SUPPLEMENT TO THIS TARIFF WILL BE ISSUED EXCEPT FOR THE PURPOSE OF CANCELING THIS TARIFF.

P. S. C. Mo. No. 17

EXCHANGE AREA MAP

Kirkville, Missouri
16th REVISED SHEET 3
REPLACING 15th REVISED SHEET 3

411 11 1977

CANCELLED - Missouri Public Service Commission - 12/29/2005 - IN-2005-0232

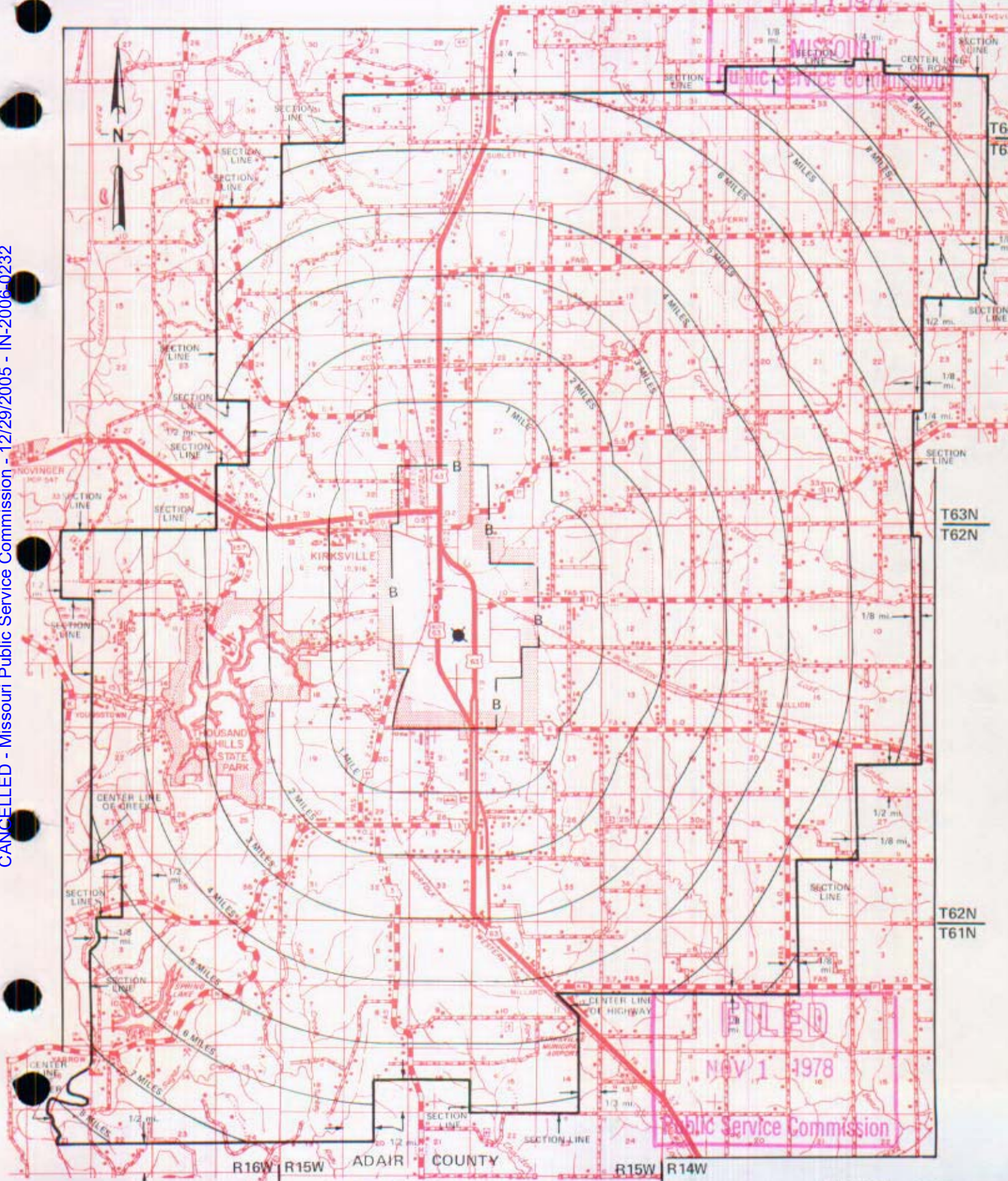

By R. R. SHOCKLEY, Vice President, Missouri
Southwestern Bell Telephone Company
St. Louis, Missouri

NOV 1 - 1978

Issued: July 11, 1977

Effective: _____

CANCELLED - Missouri Public Service Commission - 12/29/2005 - IN-2006-0232

KIRKWOOD

see

St. Louis District Exchange Rates

under

"St. Louis"

June 1, 1937

NO SUPPLEMENT TO THIS TARIFF WILL BE ISSUED EXCEPT FOR THE PURPOSE OF CANCELING THIS TARIFF.

P. S. C. Mo. No. 17

Knob Noster, Missouri
5th REVISED SHEET 2
REPLACING 4th REVISED SHEET 2

BASE RATE AREA MAP

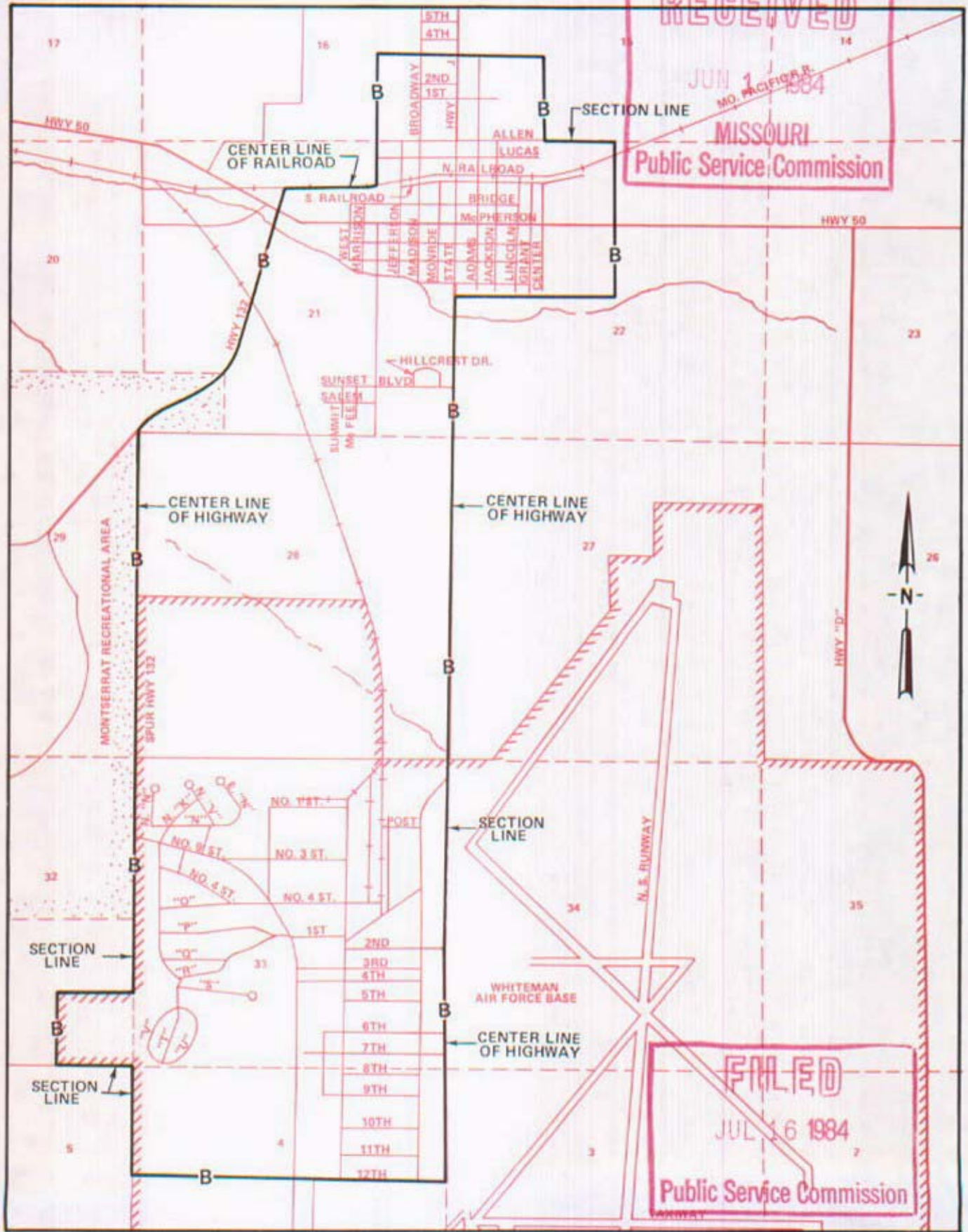

CANCELLED - Missouri Public Service Commission - 12/29/2005 - IN-2006-0232

JUN 15 1984

By R.D. BARRON, President, Missouri Division
Southwestern Bell Telephone Company
St. Louis, Missouri

Effective: JUL 16 1984

Issued:

NO SUPPLEMENT TO THIS TARIFF WILL BE ISSUED EXCEPT FOR THE PURPOSE OF CANCELING THIS TARIFF.

P. S. C. Mo. No. 17
EXCHANGE AREA MAP

Knob Noster, Missouri
RECEIVED
7th REVISED SHEET 3
REPLACING 6th REVISED SHEET 3
FEB 14 1977
Missouri
Public Service Commission

CANCELLED - Missouri Public Service Commission - 12/29/2005 - IN-2006-0232

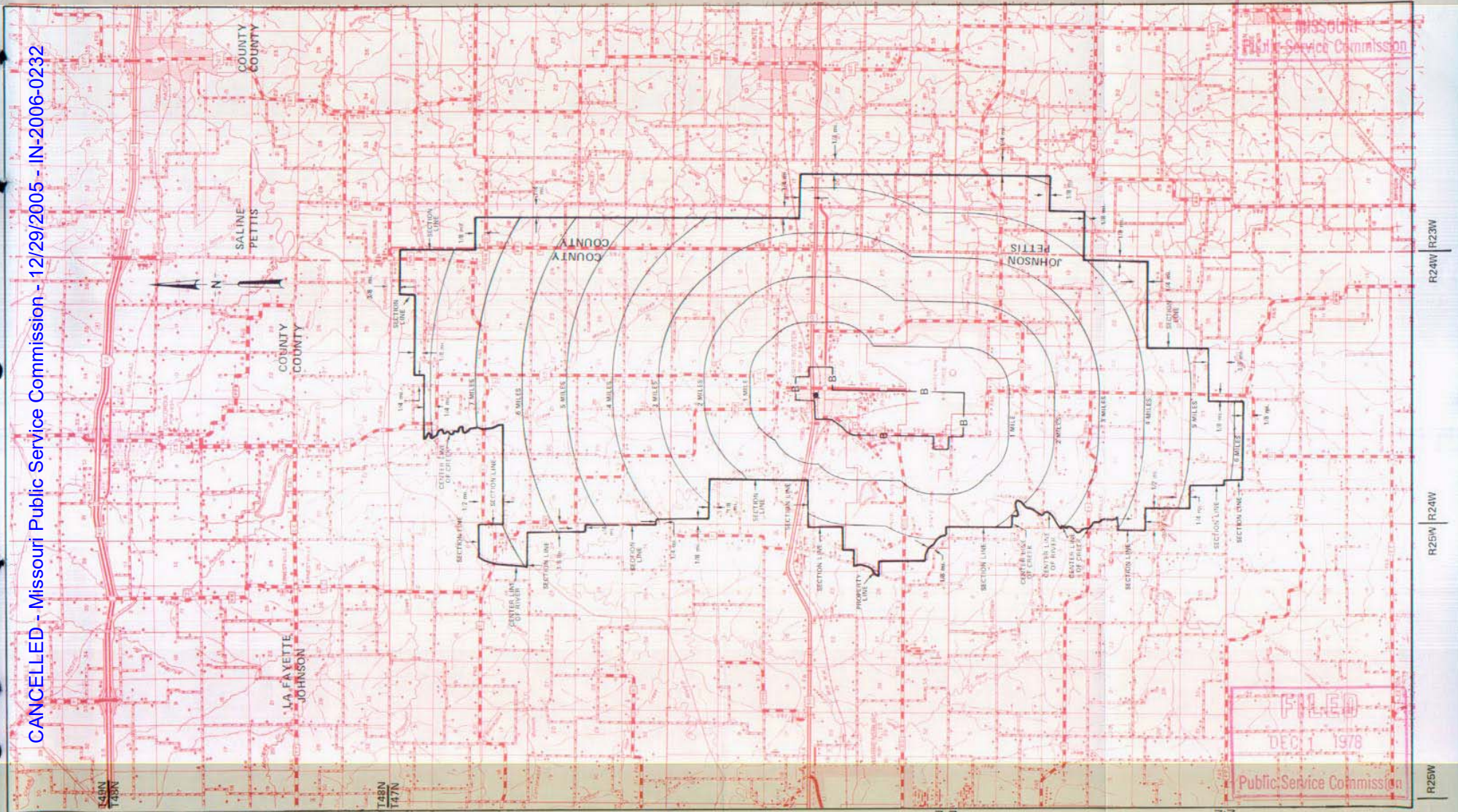

By R. R. SHOCKLEY, Vice President, Missouri
Southwestern Bell Telephone Company
St. Louis, Missouri

FILED
DEC 1 1978
Public Service Commission

Issued: February 15, 1977

Effective: DEC 1 1978

LADUE

see

St. Louis District Exchange Rates

under

"St. Louis"

June 1, 1937

SBC PSC MO #17

Lake Ozark-Osage Beach, Missouri

Osage Beach Base Rate Area

Original Sheet 2-A

Replacing 2nd Revised Sheet 2

Of the Ozark Central Telephone Company

P.S.C. Mo. No. 1

Non-Scannable Map

(Is viewable in the Data Center
200 Madison Street, 1st Floor
Jefferson City MO)

SBC PSC MO #17

Lake Ozark-Osage Beach, Missouri

Lake Ozark- Base Rate Area

Original Sheet 2

Replacing Original Sheet 3

Of the Ozark Central Telephone Company

P.S.C. Mo. No. 1

Non-Scannable Map

**(Is viewable in the Data Center
200 Madison Street, 1st Floor
Jefferson City MO)**

SBC PSC MO #17

Lake Ozark-Osage Beach, Missouri

7th Revised Sheet 3

Replacing 6th Revised Sheet 3

Non-Scannable Map

(Is viewable in the Data Center
200 Madison Street, 1st Floor
Jefferson City MO)

SBC PSC MO #17
Lamar, Missouri
2nd Revised Sheet 2
Replacing 1st Revised Sheet 2

Non-Scannable Map

(Is viewable in the Data Center
200 Madison Street, 1st Floor
Jefferson City MO)

NO SUPPLEMENT TO THIS TARIFF WILL
BE ISSUED EXCEPT FOR THE PURPOSE OF
CANCELING THIS TARIFF.

P. S. C. Mo. No. 17
EXCHANGE AREA MAP

Lamar, Missouri

10th REVISED SHEET 3
REPLACING 9th REVISED SHEET 3

CANCELLED - Missouri Public Service Commission - 12/29/2005 - IN-2006-0232

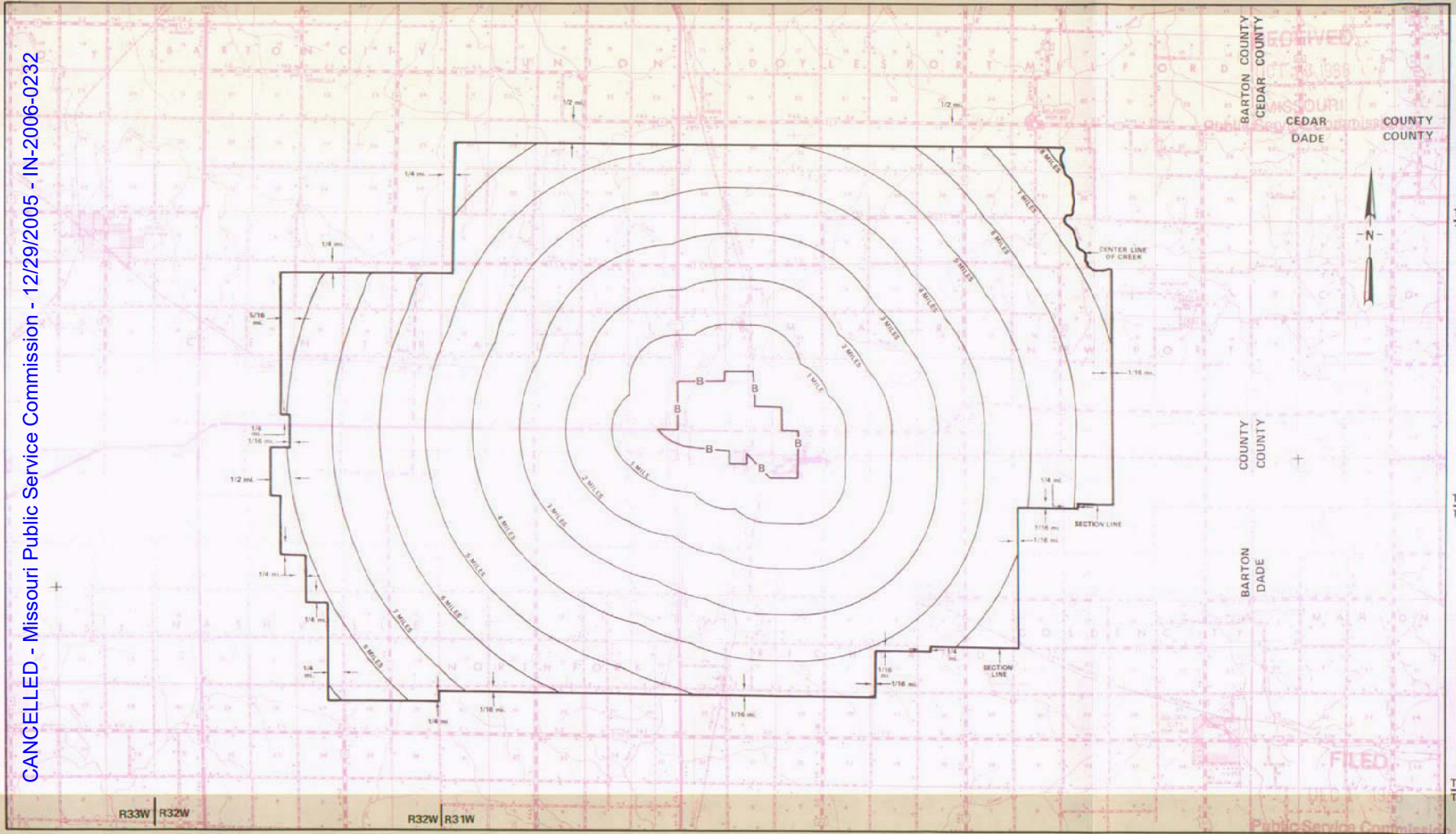

Issued: November 1, 1988

By R. D. BARRON, President, Missouri Division
Southwestern Bell Telephone Company
St. Louis, Missouri

R31W | R30W

R30W | R29W

R29W | R28W

Effective: December 1, 1988

NO SUPPLEMENT TO THIS TARIFF WILL BE ISSUED EXCEPT FOR THE PURPOSE OF CANCELING THIS TARIFF.

P. S. C. Mo. No. 17
BASE RATE AREA MAP

La Monte, Missouri
ORIGINAL SHEET 2

CANCELLED - Missouri Public Service Commission - 12/29/2005 - IN-2006-0232

LA MONTE, MO.

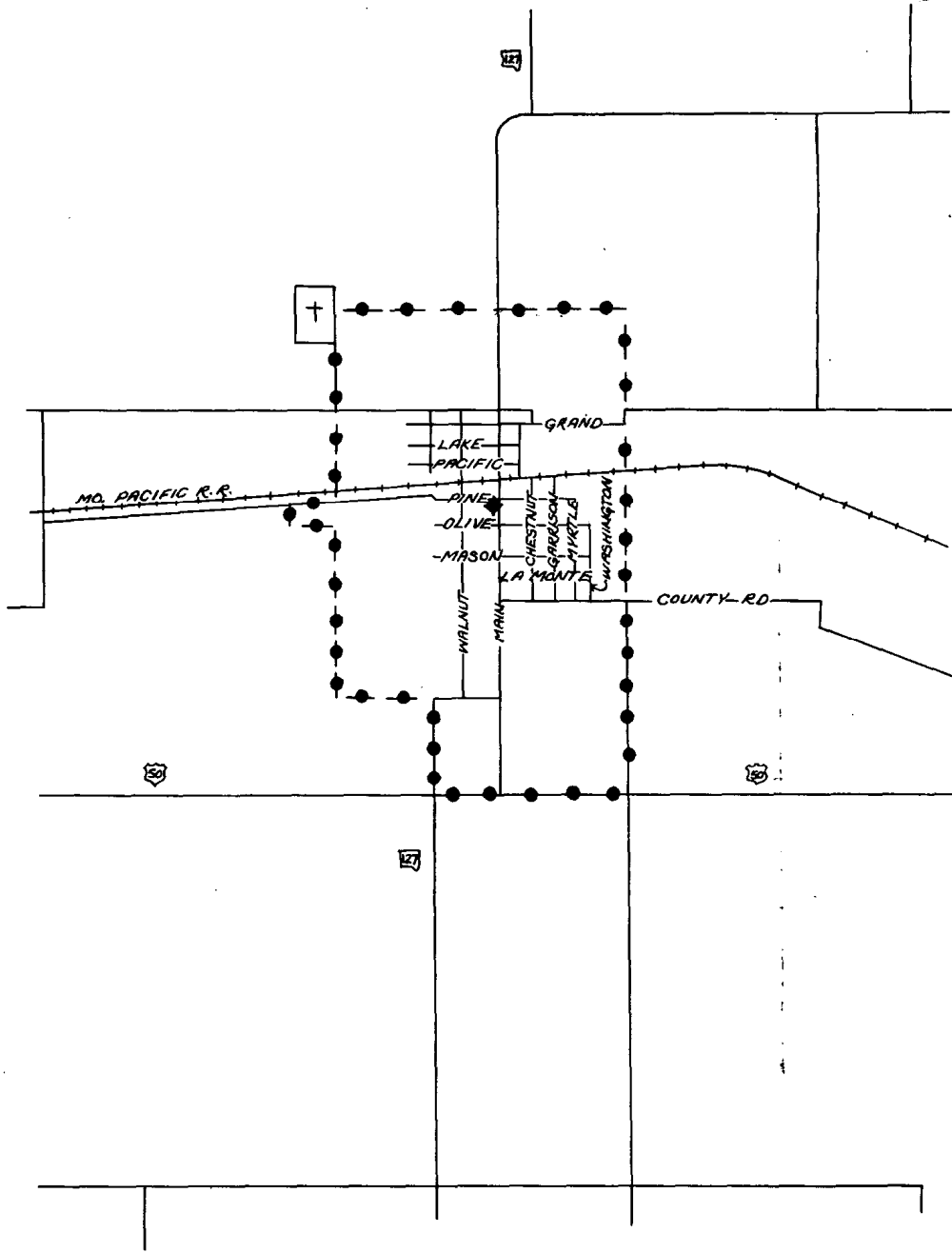

CODE
 BELL CENTRAL OFFICE: 
 BASE RATE AREA LIMITS: 

Issued: March 19, 1952

Effective: April 18, 1952

By H. R. TOWLES, General Manager
Southwestern Bell Telephone Company
St. Louis, Missouri

NO SUPPLEMENT TO THIS TARIFF WILL BE ISSUED EXCEPT FOR THE PURPOSE OF CANCELING THIS TARIFF.

P. S. C. Mo. No. 17 EXCHANGE AREA MAP

La Monte, Missouri

5 4th REVISED SHEET 3
REPLACING 3rd REVISED SHEET 3

4

Missouri Public Service Commission

REC'D MAR 19 1999

T48N
T47N



JOHNSON COUNTY
PETTIS COUNTY

Proposed NEW Boundary

T47N
T46N

T46N
T45N

Missouri Public Service Commission

FILED APR 19 1999

MAR 19 1999

R24W

R23W

R23W

R22W

APR 19 1999

By Priscilla Hill-Ardoin

By R. R. SHOCKLEY, Vice President, Missouri

Southwestern Bell Telephone Company

JUL 10 1978

May 10 1977

Effective:

CANCELLED - Missouri Public Service Commission - 12/29/2005 - IN-2006-0232

SBC PSC MO #17
Lancaster, Missouri
1st Revised Sheet 2
Replacing Original Sheet 2

Non-Scannable Map

(Is viewable in the Data Center
200 Madison Street, 1st Floor
Jefferson City MO)

NO SUPPLEMENT TO THIS TARIFF WILL BE ISSUED EXCEPT FOR THE PURPOSE OF CANCELING THIS TARIFF.

P. S. C. Mo. No. 17

Lancaster, Missouri

EXCHANGE AREA MAP

6th REVISED SHEET 3
REPLACING 5th REVISED SHEET 3

CANCELLED - Missouri Public Service Commission - 12/29/2005 - IN-2006-0232

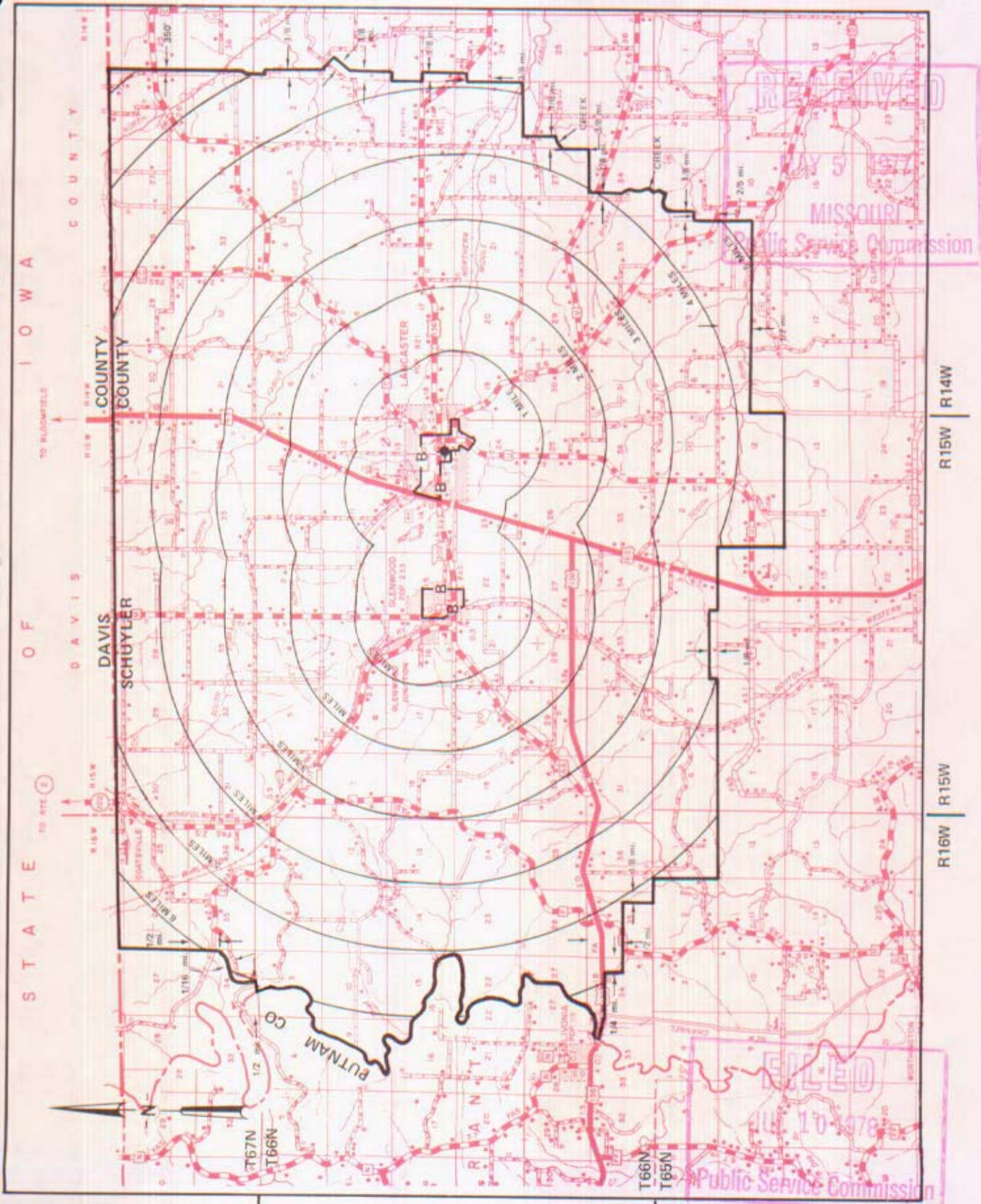

By R. R. SHOCKLEY, Vice President, Missouri
Southwestern Bell Telephone Company
St. Louis, Missouri

Issued: May 10, 1977

JUL 10 1978

SBC PSC MO #17
Leadwood, Missouri
2nd Revised Sheet 2
Replacing 1st Revised Sheet 2

Non-Scannable Map

(Is viewable in the Data Center
200 Madison Street, 1st Floor
Jefferson City MO)

NO SUPPLEMENT TO THIS TARIFF WILL BE ISSUED EXCEPT FOR THE PURPOSE OF CANCELING THIS TARIFF.

Leadwood, Missouri

P. S. C. Mo. No. 17

7th REVISED SHEET 3
REPLACING 6th REVISED SHEET 3

EXCHANGE AREA MAP

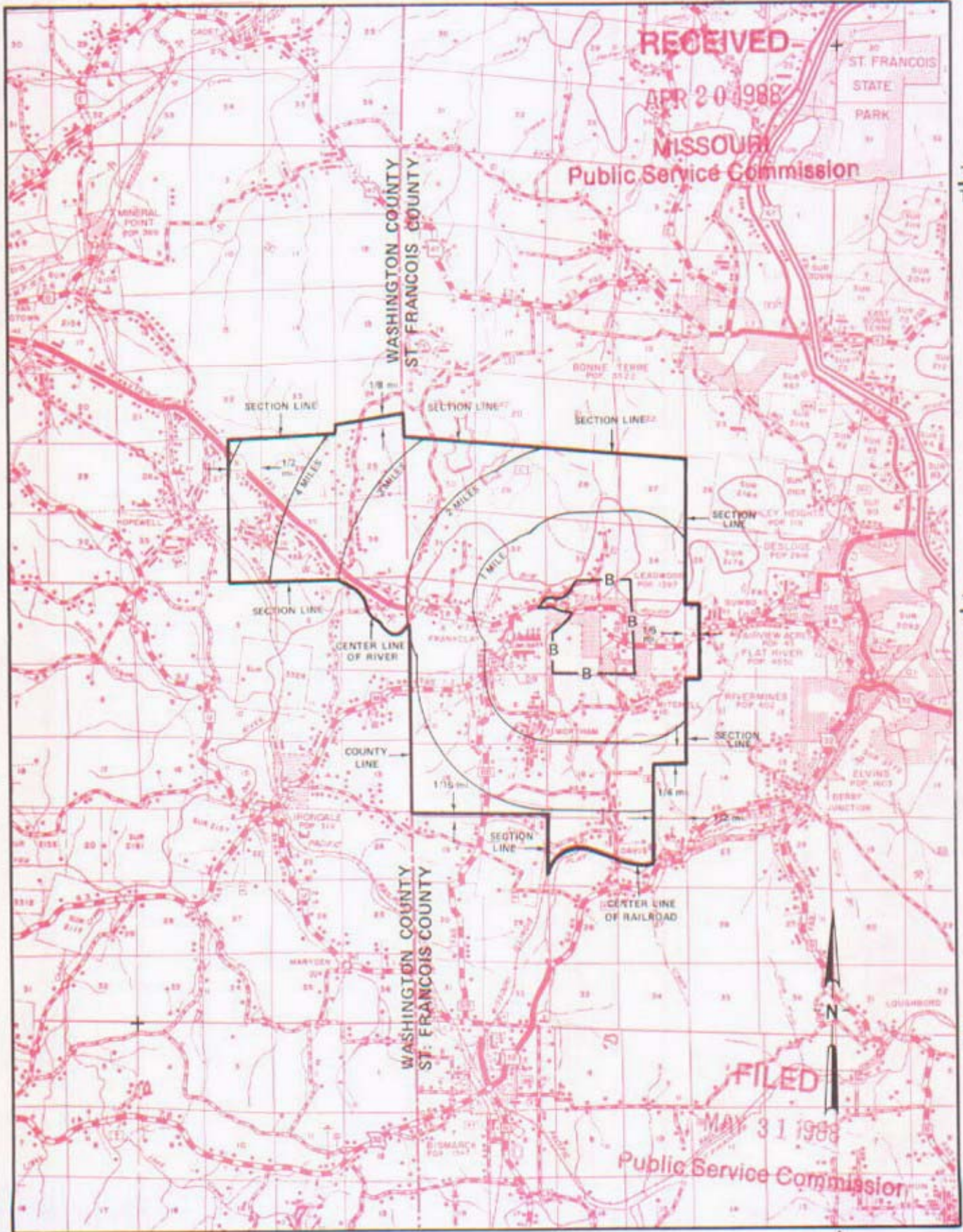

CANCELLED - Missouri Public Service Commission - 12/29/2005 - IN-2006-0232

By R. D. BARRON, President, Missouri Division
Southwestern Bell Telephone Company
St. Louis, Missouri

Issued: APRIL 29, 1988

Effective: MAY 31, 1988

No Supplement to this tariff will be issued except for the purpose of canceling this tariff.

Missouri Portion-
Leavenworth-Lansing, Kansas Exchange
34th Revised Sheet 1
Replacing 33rd Revised Sheet 1

LOCAL EXCHANGE TARIFF

I. GENERAL

This Tariff is governed, except as otherwise specified herein, by all other Tariffs of the Southwestern Bell Telephone Company on file in the State of Missouri, which are hereby made a part of this Tariff. Unless otherwise specified, the charges quoted in this Tariff or in any other Missouri Tariff are for periods of one month, are payable monthly in advance and entitle the customer to exchange telephone service within the Leavenworth-Lansing, Exchange Area.

II. RATES

- A. The rates for main service do not include a Telephone Company-provided instrument, except for Semi-Public Service, which includes one station equipped with a coin-collecting device.
- B. Within the Missouri portion of the Exchange Area:

| 1. Flat Rate Service | Current Rates(1) | |
|----------------------|------------------|------------------|
| | <u>Business</u> | <u>Residence</u> |
| One-Party | \$19.88(CR) | \$10.12(CR) |
| Two-Party | N/A | 7.00(CR) |
| Lifeline | N/A | (2) |
| One-Party Multiline | 23.40 | N/A |
| PBX Trunk | 33.45 | 15.85 |

- (1) See Sheet 2 for maximum allowable rates.
- (2) A customer eligible under established criteria can receive a discount from his or her bill for residential essential local telecommunications services, in accordance with P.S.C. Mo. – No. 24, Local Exchange Tariff, Section 1.2.2.E, regarding Lifeline Service.

Issued: October 17, 2005

Effective: December 1, 2005

By CINDY BRINKLEY, President-SBC Missouri
Southwestern Bell Telephone, L.P., d/b/a SBC Missouri
St. Louis, Missouri

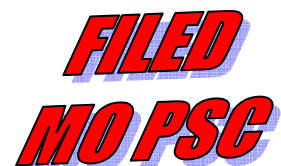

CANCELLED - Missouri Public Service Commission - 12/29/2005 - IN-2006-0232

No Supplement to this tariff will be issued except for the purpose of canceling this tariff.

Missouri Portion-
Leavenworth-Lansing, Kansas Exchange
33rd Revised Sheet 1
Replacing 32nd Revised Sheet 1

(RT)

LOCAL EXCHANGE TARIFF

I. GENERAL

This Tariff is governed, except as otherwise specified herein, by all other Tariffs of the Southwestern Bell Telephone Company on file in the State of Missouri, which are hereby made a part of this Tariff. Unless otherwise specified, the charges quoted in this Tariff or in any other Missouri Tariff are for periods of one month, are payable monthly in advance and entitle the customer to exchange telephone service within the Leavenworth-Lansing, Exchange Area.

II. RATES

- A. The rates for main service do not include a Telephone Company-provided instrument, except for Semi-Public Service, which includes one station equipped with a coin-collecting device.
- B. Within the Missouri portion of the Exchange Area:

| | Current Rates(1) | |
|----------------------|------------------|------------------|
| | <u>Business</u> | <u>Residence</u> |
| 1. Flat Rate Service | | |
| One-Party | \$20.27 | \$10.33 |
| Two-Party | N/A | 7.14 |
| Lifeline | N/A | (2) |
| One-Party Multiline | 23.40 | N/A |
| PBX Trunk | 33.45 | 15.85 |

(CT)(CR)

CANCELLED

December 1, 2005

**MISSOURI PUBLIC
SERVICE COMMISSION**

- (1) See Sheet 2 for maximum allowable rates.
- (2) A customer eligible under established criteria can receive a discount from his or her bill for residential essential local telecommunications services, in accordance with P.S.C. Mo. – No. 24, Local Exchange Tariff, Section 1.2.2.E, regarding Lifeline Service.

(CT)
|
(CT)

Issued: April 1, 2005

Effective: May 1, 2005

By CINDY BRINKLEY, President-SBC Missouri
Southwestern Bell Telephone, L.P., d/b/a SBC Missouri
St. Louis, Missouri

TO-1998-0329

**FILED
MO PSC**

No Supplement to this
tariff will be issued
except for the purpose
of canceling this tariff.

(RT)

LOCAL EXCHANGE TARIFF

II. RATES (cont'd)

Footnotes:

Urban service applicable within the Base Rate Area; where urban service is furnished outside, urban mileage charges are applicable as set forth below:

| | Current Rates(1) |
|--|------------------|
| (C) One-party line stations and Private Branch Exchange Trunks | \$1.09(CR) |
| Party line Stations, each | .80(CR) |

Urban mileage charges, as shown above, apply to customers having urban service who are located within the suburban service area. In those cases where the Base Rate Area boundary follows the center line of a street or highway, all dwellings or structures facing or adjoining this street or highway and within 150 feet of the center line of the street or highway shall be considered within the Base Rate Area and shall be given urban service without the application of urban mileage.

Area between the Base Rate Area boundary and suburban service area boundary.

(1) See Sheet 2 for maximum allowable rates.

Issued: October 17, 2005

Effective: December 1, 2005

By CINDY BRINKLEY, President-SBC Missouri
Southwestern Bell Telephone, L.P., d/b/a SBC Missouri
St. Louis, Missouri

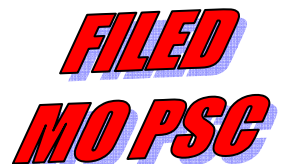

CANCELLED - Missouri Public Service Commission - 12/29/2005 - IN-2006-0232

No Supplement to this tariff will be issued except for the purpose of canceling this tariff.

Missouri Portion-
Leavenworth-Lansing, Kansas, Exchange
6th Revised Sheet 1.01
Replacing 5th Revised Sheet 1.01

SOUTHWESTERN BELL TELEPHONE COMPANY
LOCAL EXCHANGE TARIFF

II. RATES (cont'd)

Footnotes:

Urban service applicable within the Base Rate Area; where urban service is furnished outside, urban mileage charges are applicable as set forth below:

| | Current Rates(1) |
|--|------------------|
| One-party line stations & Private Branch Exchange Trunks | \$1.11(CR) |
| Party line Stations, each | .82(CR) |

Urban mileage charges, as shown above, apply to customers having urban service who are located within the suburban service area. In those cases where the Base Rate Area boundary follows the center line of a street or highway, all dwellings or structures facing or adjoining this street or highway and within 150 feet of the center line of the street or highway shall be considered within the Base Rate Area and shall be given urban service without the application of urban mileage.

Area between the Base Rate Area boundary and suburban service area boundary.

CANCELLED

December 1, 2005

**MISSOURI PUBLIC
SERVICE COMMISSION**

(1) See Sheet 2 for maximum allowable rates.

Issued: October 15, 2004

Effective: December 1, 2004

By CINDY BRINKLEY, President-Missouri
Southwestern Bell Telephone, L.P., d/b/a Southwestern Bell Telephone Company
St. Louis, Missouri

**FILED
MO PSC**

No Supplement to this tariff will be issued except for the purpose of canceling this tariff.

Missouri Portion-
Leavenworth-Lansing, Kansas Exchange
7th Revised Sheet 2
Replacing 6th Revised Sheet 2

LOCAL EXCHANGE TARIFF

II. RATES (cont'd)

| | | <u>Maximum Rates</u> | |
|----|--|----------------------|------------------|
| | | <u>Business</u> | <u>Residence</u> |
| 1. | Flat Rate Service | | |
| | One-Party | \$19.88(CR) | \$10.12(CR) |
| | Two-Party | N/A | 7.00(CR) |
| | Lifeline | N/A | (1) |
| 2. | Urban Mileage | Maximum Rates | |
| | One-party line stations and Private Branch Exchange Trunks | | \$1.09(CR) |
| | Party line Stations, each | | .80(CR) |

(1) A customer eligible under established criteria can receive a discount from his or her bill for residential essential local telecommunications services, in accordance with P.S.C. Mo. – No. 24, Local Exchange Tariff, Section 1.2.2.E, regarding Lifeline Service.

Issued: October 17, 2005

Effective: December 1, 2005

By CINDY BRINKLEY, President-SBC Missouri
Southwestern Bell Telephone, L.P., d/b/a SBC Missouri
St. Louis, Missouri

FILED
MO PSC

No Supplement to this tariff will be issued except for the purpose of canceling this tariff.

Missouri Portion-
Leavenworth-Lansing, Kansas Exchange
6th Revised Sheet 2
Replacing 5th Revised Sheet 2

(RT)

LOCAL EXCHANGE TARIFF

II. RATES (cont'd)

| | | | |
|----------|--|----------------------|------------------|
| | | <u>Maximum Rates</u> | |
| | | <u>Business</u> | <u>Residence</u> |
| | 1. Flat Rate Service | | |
| | One-Party | \$20.27 | \$10.33 |
| | Two-Party | N/A | 7.14 |
| (CT)(CR) | Lifeline | N/A | (1) |
| | 2. Urban Mileage | <u>Maximum Rates</u> | |
| (CT) | One-party line stations and Private Branch Exchange Trunks | | \$1.11 |
| | Party line Stations, each | | .82 |

CANCELLED

December 1, 2005

**MISSOURI PUBLIC
SERVICE COMMISSION**

- (AT) (1) A customer eligible under established criteria can receive a discount from his or her bill for residential essential local telecommunications services, in accordance with P.S.C. Mo. – No. 24, Local Exchange Tariff, Section 1.2.2.E, regarding Lifeline Service.
- (AT)

Issued: April 1, 2005

Effective: May 1, 2005

By CINDY BRINKLEY, President-SBC Missouri
Southwestern Bell Telephone, L.P., d/b/a SBC Missouri
St. Louis, Missouri

TO-1998-0329

**FILED
MO PSC**



**Southwestern Bell
Telephone**

100 North Tucker Boulevard
St. Louis, Missouri 63101
Phone (314) 247-9800

May 4, 1987

RECEIVED

MAY 6 1987

Mr. Ralph Gladden
Rate and Tariff Examiner
Missouri Public Service Commission
P.O. Box 360
Jefferson City, Missouri 65102

**MISSOURI
Public Service Commission**

Dear Mr. Gladden:

This concerns our previous discussions regarding the boundary discrepancy between the Farley Exchange, located in Missouri and the Missouri Portion of the Leavenworth-Lansing, Kansas Exchange. I have attached copies of both of these exchange area maps depicting the location of the discrepancy.

Our Kansas coordinates have agreed that the Farley, Missouri Exchange Map is correct and the Missouri Portion of the Leavenworth-Lansing, Kansas Exchange Area Map will require revisions. The Kansas Rate Administration office will take responsibility for correcting this map.

As soon as we receive these revised maps, I will file a corrected copy with the Commission.

If you have any questions concerning this matter, please contact me on (314) 247-5765.

Very truly yours,

Staff Manager
Rate Administration

Attachments

CANCELLED - Missouri Public Service Commission - 12/29/2005 - IN-2006-0232

NO SUPPLEMENT TO THIS TARIFF WILL BE ISSUED EXCEPT FOR THE PURPOSE OF CANCELING THIS TARIFF.

Missouri Portion-Leavenworth-Lansing, Kansas Exchange

1st REVISED SHEET 2
REPLACING ORIGINAL SHEET 2

EXCHANGE AREA MAP

CODE
BELL CENTRAL OFFICE: 
BASE RATE AREA LIMITS: 
SUBURBAN SERVICE AREA LIMITS: 
EXCHANGE AREA LIMITS: 
SCALE: 1 INCH = 2.55 MILES

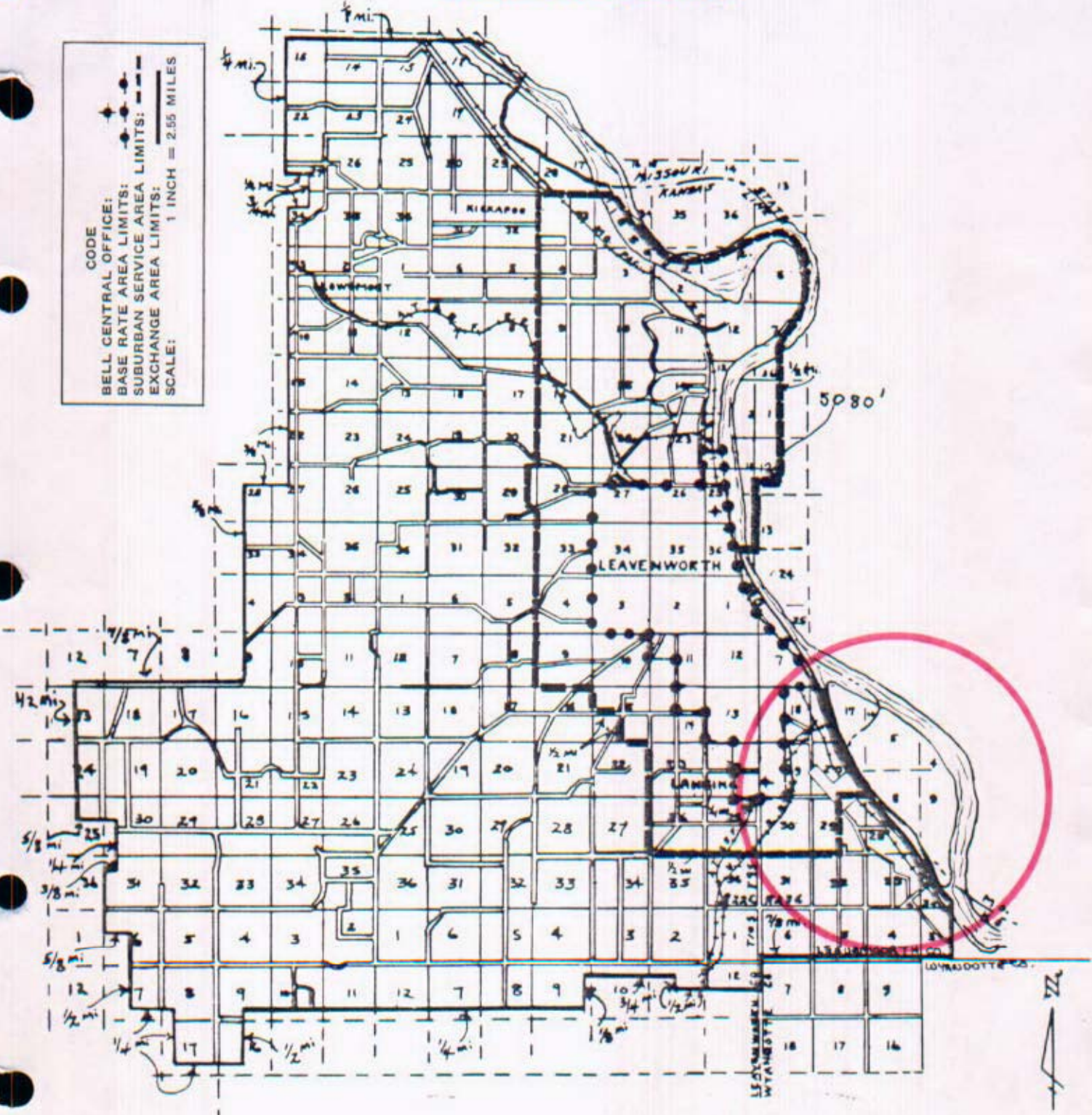

Issued: June 6, 1973

Effective: July 6, 1973

By R. R. SHOCKLEY, Vice President, Missouri-Illinois
Southwestern Bell Telephone Company
St. Louis, Missouri

CANCELLED - Missouri Public Service Commission - 12/29/2005 - IN-2006-0232

NO SUPPLEMENT TO THIS TARIFF WILL BE ISSUED EXCEPT FOR THE PURPOSE OF CANCELING THIS TARIFF.

Missouri Portion-Leavenworth-Lansing, Kansas Exchange
1st REVISED SHEET 2
REPLACING ORIGINAL SHEET 2

EXCHANGE AREA MAP

RECEIVED
JUN 7 1973
MISSOURI
Public Service Commission

CODE
BELL CENTRAL OFFICE:
BASE RATE AREA LIMITS:
SUBURBAN SERVICE AREA LIMITS:
EXCHANGE AREA LIMITS:
SCALE: 1 INCH = 2.55 MILES

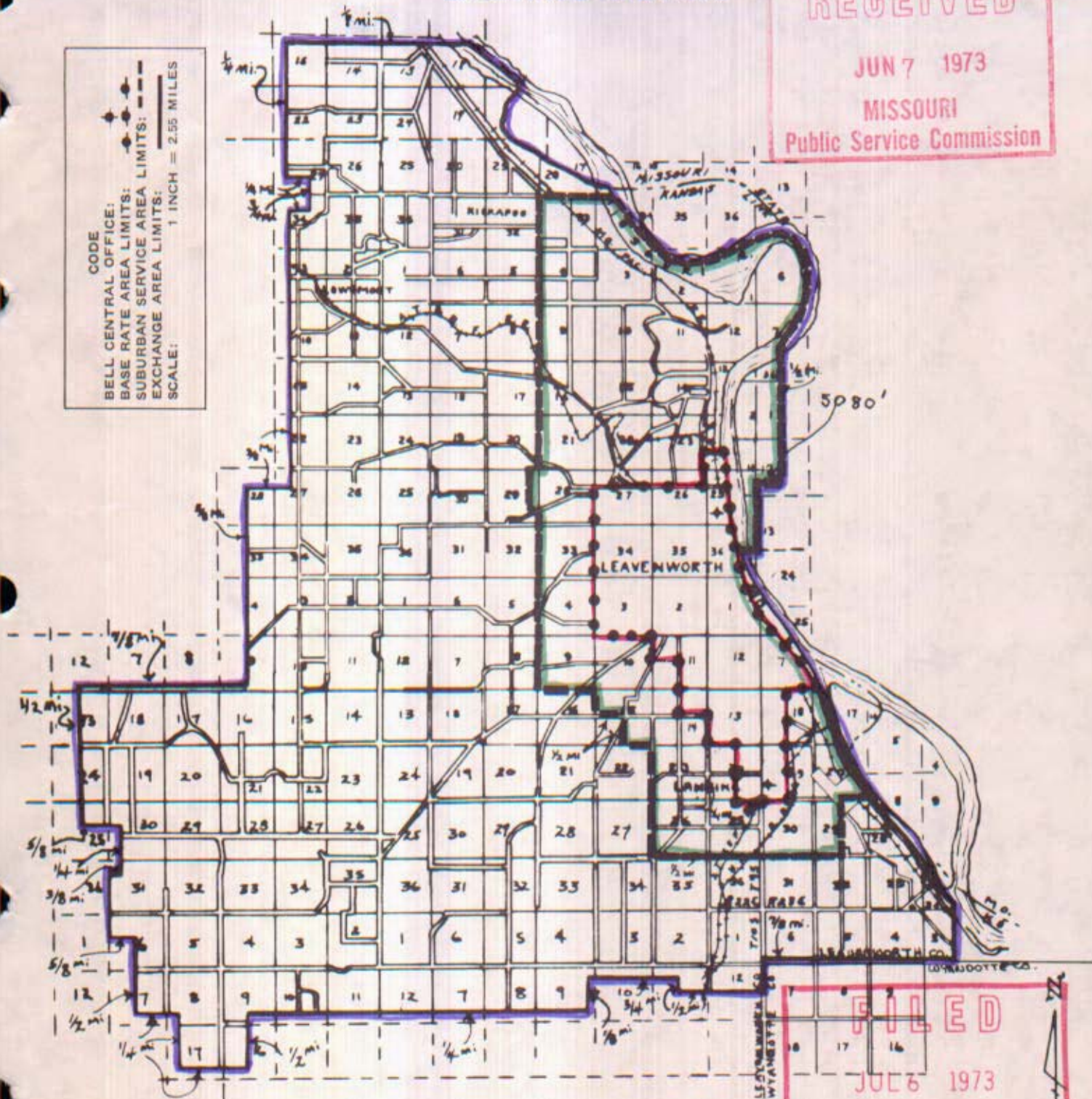

— Exchange Boundary
— Base Rate Area Boundary
— Suburban Service Area

FILED
JUL 6 1973
Public Service Commission

Issued: June 6, 1973

Effective: July 6, 1973

By R. R. SHOCKLEY, Vice President, Missouri-Illinois
Southwestern Bell Telephone Company
St. Louis, Missouri

CANCELLED - Missouri Public Service Commission - 12/29/2005 - IN-2006-0232

SBC PSC MO #17
Lilbourn, Missouri
1st Revised Sheet 2
Replacing Original Sheet 2

Non-Scannable Map

(Is viewable in the Data Center
200 Madison Street, 1st Floor
Jefferson City MO)

NO SUPPLEMENT TO THIS TARIFF WILL BE ISSUED EXCEPT FOR THE PURPOSE OF CANCELING THIS TARIFF.

P. S. C. Mo. No. 17 EXCHANGE AREA MAP

Lilbourn, Missouri

10th REVISED SHEET 3
REPLACING 9th REVISED SHEET 3

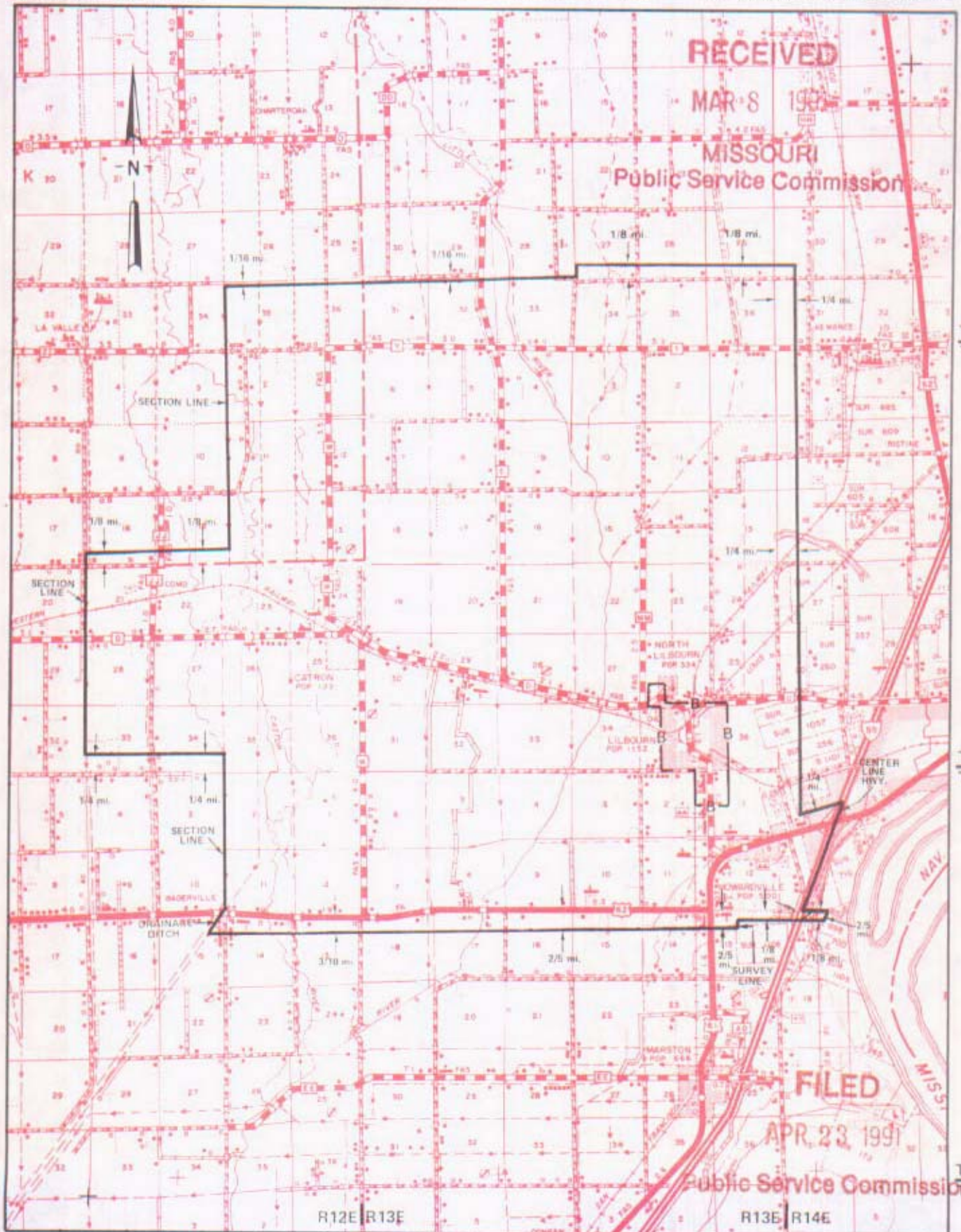

CANCELLED - Missouri Public Service Commission - 12/29/2005 IN 2006-0232

By R. D. BARRON, PRESIDENT, MISSOURI DIVISION
Southwestern Bell Telephone Company
St. Louis, Missouri

Issued: March 8, 1991

Effective: April 23, 1991

NO SUPPLEMENT TO THIS TARIFF WILL
BE ISSUED EXCEPT FOR THE PURPOSE OF
CANCELING THIS TARIFF.

P. S. C. Mo. No. 17
BASE RATE AREA MAP

Linn, Missouri
1st REVISED SHEET 2
REPLACING ORIGINAL SHEET 2

RECEIVED
APR 12 1960
MISSOURI
Public Service Comm.

FILED
MAY 15 1960
PUBLIC SERVICE COMMISSION

CANCELLED - Missouri Public Service Commission - 12/29/2005 - IN-2006-0232

LINN, MO.

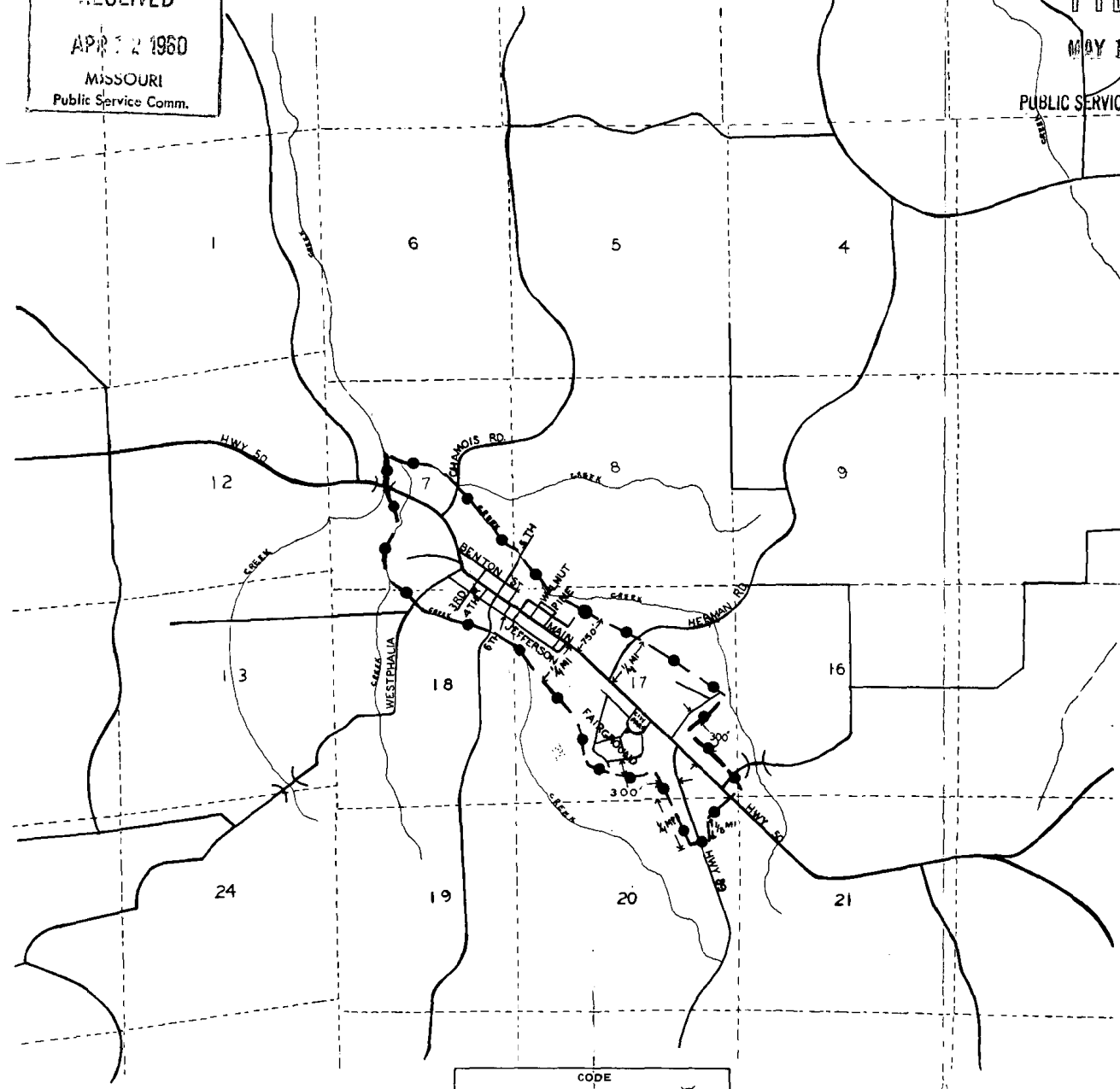

CODE
BELL CENTRAL OFFICE: ★
BASE RATE AREA LIMITS: ●—●—●—



Issued: April 15, 1960

By F. B. HUNT, Vice President and General Manager
Southwestern Bell Telephone Company
St. Louis, Missouri

Effective: May 15, 1960

NO SUPPLEMENT TO THIS TARIFF WILL BE ISSUED EXCEPT FOR THE PURPOSE OF CANCELING THIS TARIFF.

P. S. C. Mo. No. 17
EXCHANGE AREA MAP

Linn, Missouri

6th REVISED SHEET 3
REPLACING 5th REVISED SHEET 3

CANCELLED - Missouri Public Service Commission - 12/29/2005 - IN-2006-0232

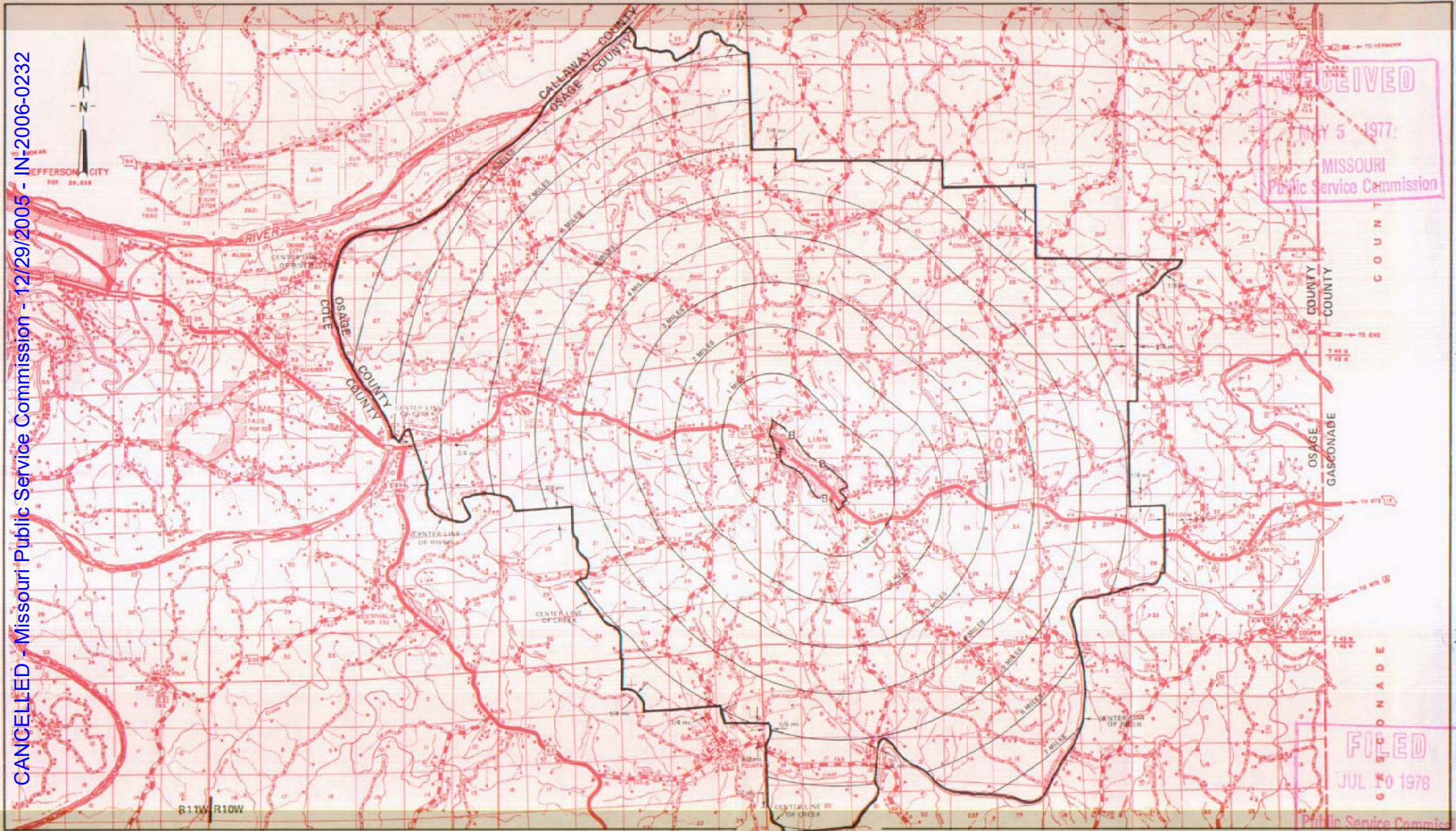

RECEIVED
MAY 5 1977
MISSOURI
Public Service Commission

FILED
JUL 30 1978
MISSOURI
Public Service Commission

T45N
T44N

T44N
T43N

T43N
T42N

R11W R10W

R10W R9W

R9W R8W

R8W R7W

R7W R6W

Issued: MAY 10 1977

By, R. R. SHOCKLEY, Vice President, Missouri
Southwestern Bell Telephone
St. Louis, Missouri

Effective: JUL 10 1978

NO SUPPLEMENT TO THIS TARIFF WILL BE ISSUED EXCEPT FOR THE PURPOSE OF CANCELING THIS TARIFF.

✓ LINN CREEK, MISSOURI
OSAGE BEACH-LINN CREEK
First Revised Sheet 3
Replacing Original Sheet 3

P.S.C. Mo. 1
(Canceling all Previous Schedules)
EXCHANGE AND INITIAL RATE AREA MAP

CANCELLED - Missouri Public Service Commission - 12/29/2005 - IN-2006-0232

LINN CREEK, MO. - SCALE 1/2" = 1 MILE

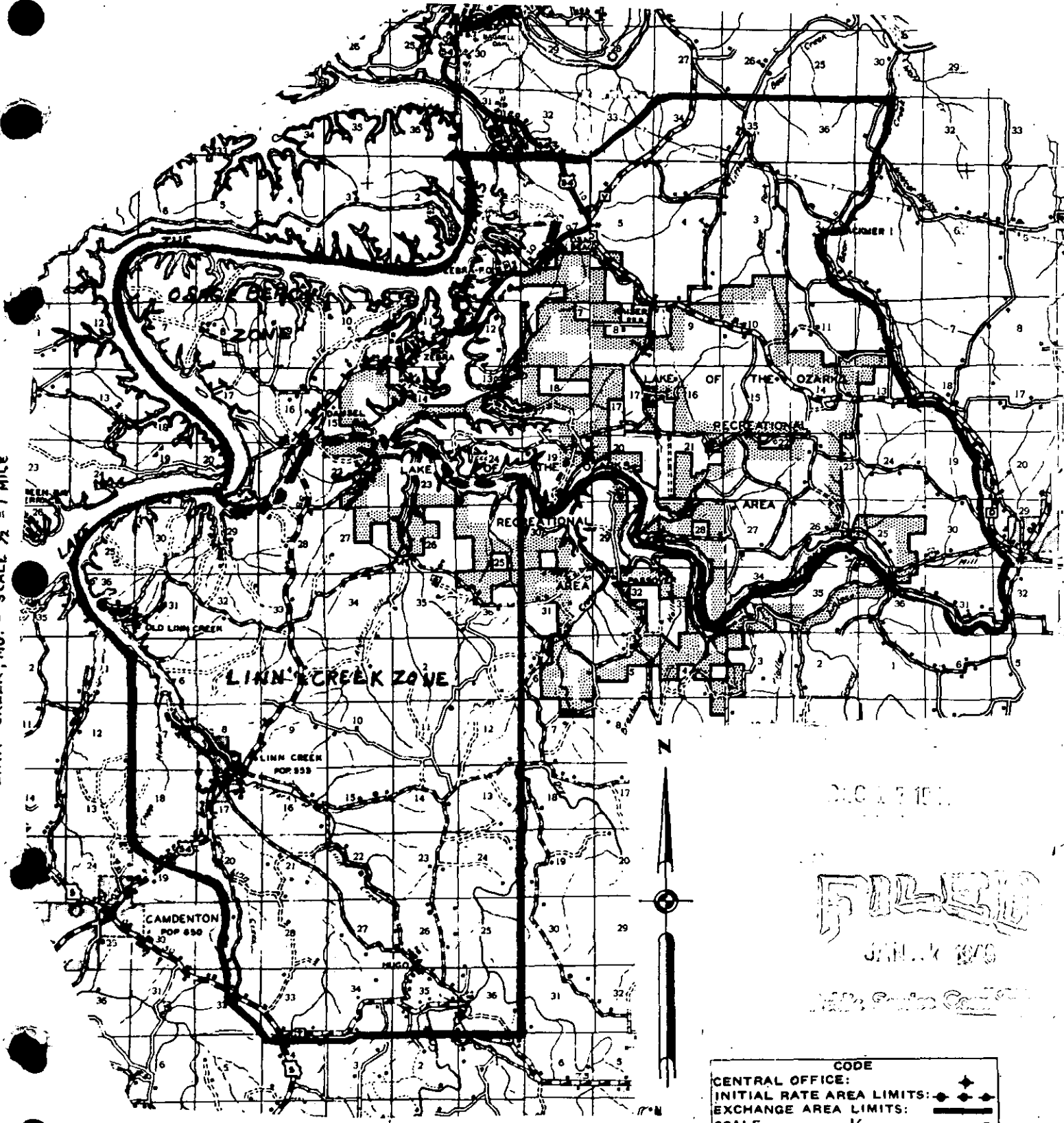

FILED
JAN 17 1948
Missouri Public Service Commission

Issued: December 17, 1947

Effective: January 17, 1948

By T. L. LEONARD, President
Ozark Central Telephone Company
St. Louis, Missouri

NO SUPPLEMENT TO THIS TARIFF WILL
BE ISSUED EXCEPT FOR THE PURPOSE
OF CANCELING THIS TARIFF.

LINN CREEK, MISSOURI
Linn Creek Zone
2ND REVISED SHEET 1
CANCELING 1ST REVISED SHEET 1

RECEIVED
AUG 29 1950
MISSOURI
Public Service Comm.

For rates and practices relating to Linn Creek, please refer to the Camdenton,
Missouri Local Exchange Tariff.

FILED

OCT 1 1950

PUBLIC SERVICE COMMISSION

Issued: August 28, 1950

Effective: October 1, 1950

By T. L. LEONARD, President
Ozark Central Telephone Company
St. Louis, Missouri

CANCELLED - Missouri Public Service Commission - 12/29/2005 - IN-2006-0232

No supplement to this tariff will be issued except for the purpose of canceling this tariff.

P. S. C. Mo. - No. 17

LOCKWOOD, MISSOURI

Original Sheet 1
Canceling Western Light and Telephone Company's
Local Exchange Tariffs P.S. C. MO. No. 3
4th Revised Sheet 1
4th Revised Sheet 2
1st Revised Sheet 3.01

For local rates applicable to Lockwood please refer to the local exchange tariff Sheet 1 and Sheet 1-C.

FILED

DEC 17 1959

PUBLIC SERVICE COMMISSION

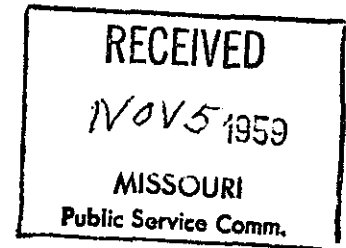

Issued: November 17, 1959

Effective: December 17, 1959

By E. G. GREBER, Vice President and General Manager
Southwestern Bell Telephone Company
St. Louis, Missouri

CANCELLED - Missouri Public Service Commission - 12/29/2005 - IN-2006-0232

SBC PSC MO #17
Lockwood, Missouri

Original Sheet 2

Replacing Western Light and Telephone Company

P.S.C. Mo. No. 3

Original Sheet 5

Non-Scannable
Map

(Is viewable in the Data Center
200 Madison Street, 1st Floor
Jefferson City MO)

NO SUPPLEMENT TO THIS TARIFF WILL BE ISSUED EXCEPT FOR THE PURPOSE OF CANCELING THIS TARIFF.

P. S. C. Mo. No. 17

EXCHANGE AREA MAP

Lockwood, Missouri
4th REVISED SHEET 3
REPLACING 3rd REVISED SHEET 3

JUL 11 1977

MISSOURI
Public Service Commission

T32N
T31N

T31N
T30N

T30N
T29N

FILED
NOV 1 1978
Public Service Commission

NOV 1 - 1978

By R. R. SHOCKLEY, Vice President, Missouri
Southwestern Bell Telephone Company

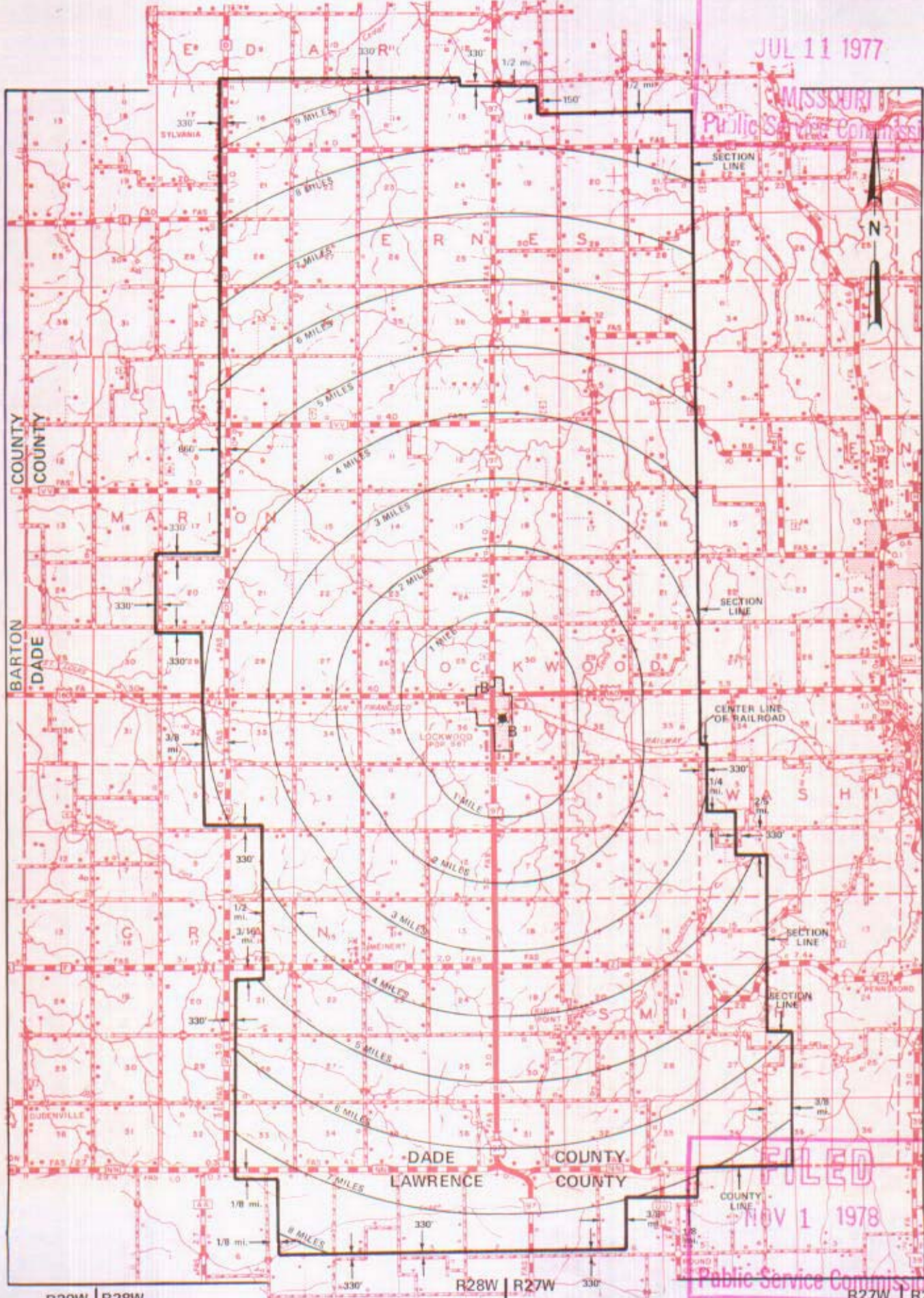

CANCELLED - Missouri Public Service Commission - 12/29/2005 - IN-2006-0232

NO SUPPLEMENT TO THIS TARIFF WILL
BE ISSUED EXCEPT FOR THE PURPOSE OF
CANCELING THIS TARIFF.

P. S. C.-Mo. No. 17
BASE RATE AREA MAP

Louisiana, Missouri
ORIGINAL SHEET 2
REPLACING ORIGINAL SHEET 1-A

CANCELLED - Missouri Public Service Commission - 12/29/2005 - IN-2006-0232

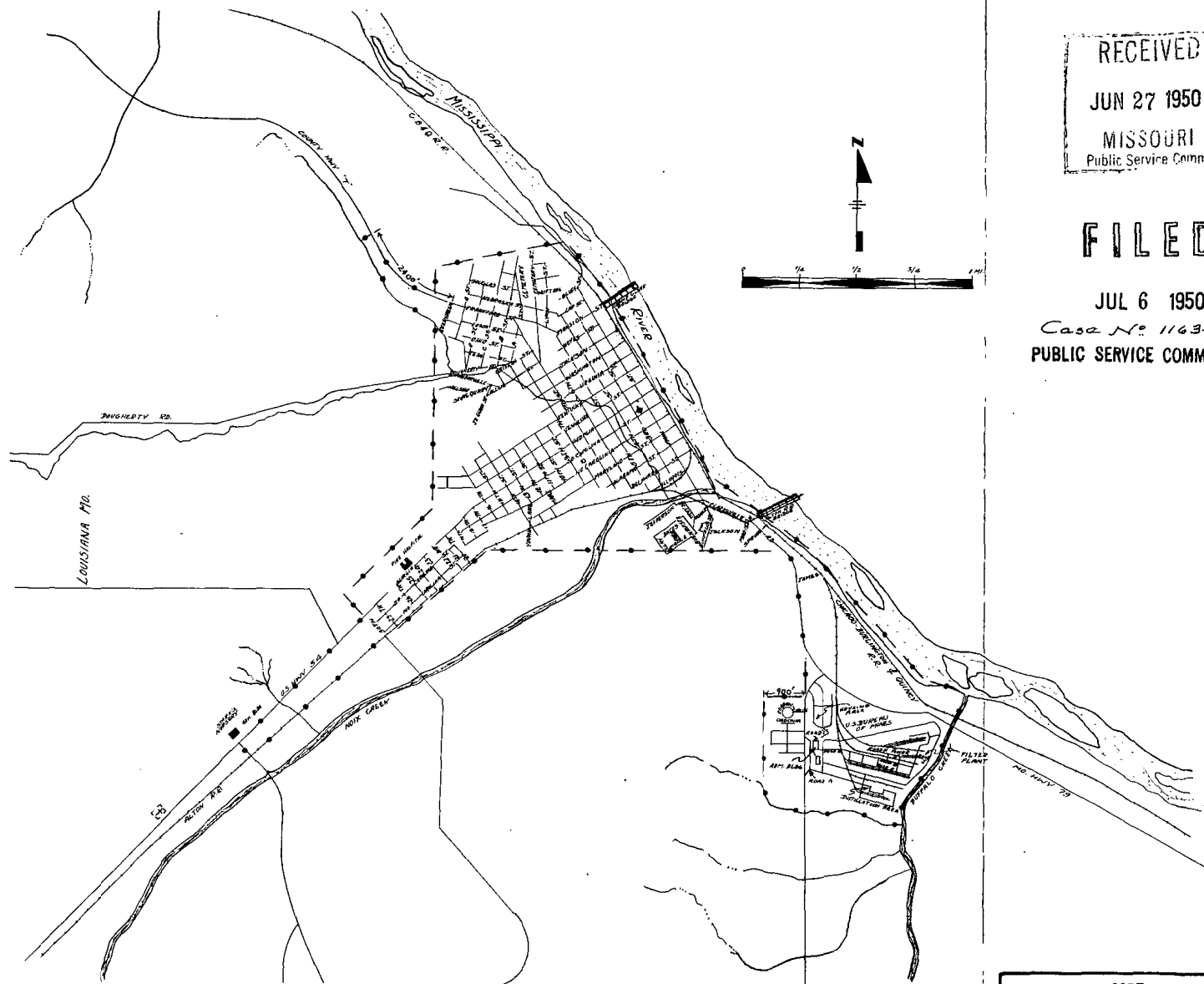

RECEIVED
JUN 27 1950
MISSOURI
Public Service Comm.

FILED
JUL 6 1950
Case No 11634
PUBLIC SERVICE COMMISSION

CODE
BELL CENTRAL OFFICE: +
BASE RATE AREA LIMITS: —●—●—●—

Issued: June 27, 1950

By H. R. TOWLES, General Manager
Southwestern Bell Telephone Company
St. Louis, Missouri

Effective: July 6, 1950

NO SUPPLEMENT TO THIS TARIFF WILL BE ISSUED EXCEPT FOR THE PURPOSE OF CANCELING THIS TARIFF.

P. S. C. Mo. No. 17
EXCHANGE AREA MAP

RECEIVED
Louisiana, Missouri
11th REVISED SHEET 3
REPLACING 10th REVISED SHEET 3

FEB 14 1977

MISSOURI
Public Service Commission

CANCELLED - Missouri Public Service Commission - 12/29/2005 - IN-2006-0232

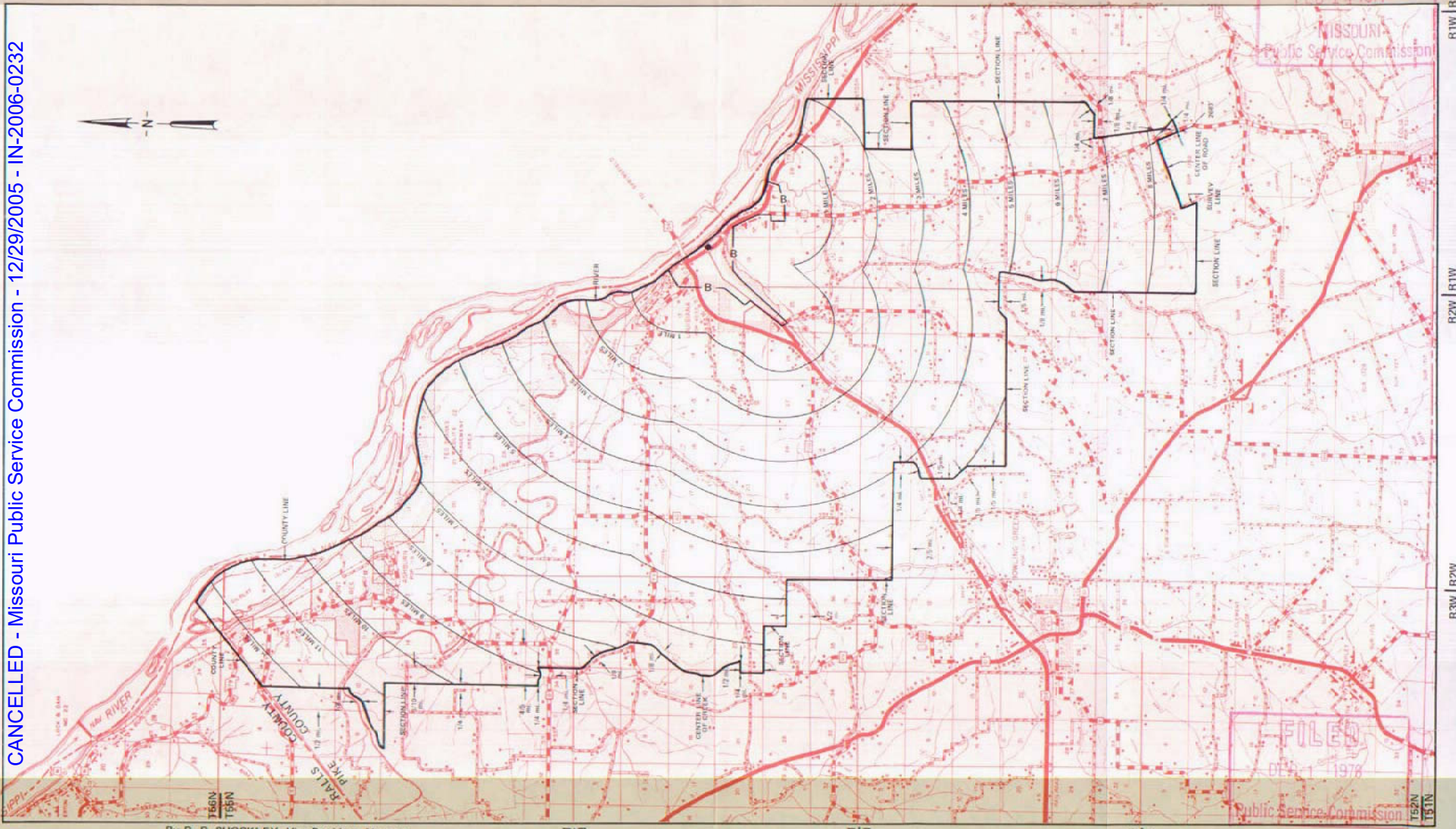

FILED
DEC 1 1976
Public Service Commission

By R. R. SHOCKLEY, Vice President, Missouri
Southwestern Bell Telephone Company
St. Louis, Missouri

Issued: February 15, 1977

Effective: DEC 1 1978

SBC PSC MO #17
Macks Creek, Missouri
Original Sheet 2

Non-Scannable Map

(Is viewable in the Data Center
200 Madison Street, 1st Floor
Jefferson City MO)

NO SUPPLEMENT TO THIS TARIFF WILL BE ISSUED EXCEPT FOR THE PURPOSE OF CANCELING THIS TARIFF.

P. S. C. Mo. No. 17

Macks Creek, Missouri

EXCHANGE AREA MAP

7th REVISED SHEET 3
REPLACING 6th REVISED SHEET 3

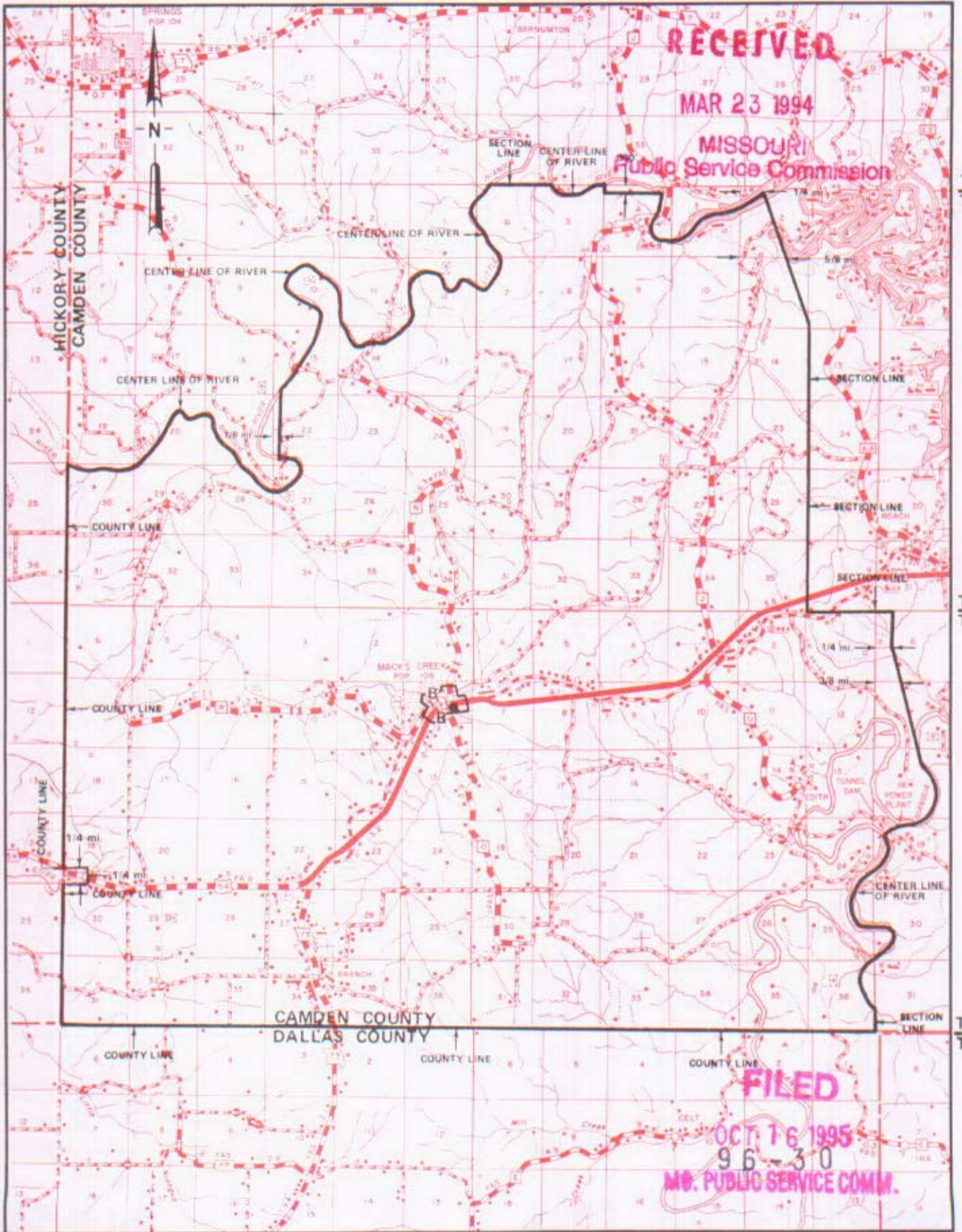

R20W | R19W

R19W | R18W

R18W | R17W

By HORACE WILKINS JR., President, Missouri
Southwestern Bell Telephone Company
St. Louis, Missouri

Issued: March 23, 1994

Effective: October 16, 1995

CANCELLED - Missouri Public Service Commission - 12/29/2005 - IN-2006-0232

SBC PSC MO #17
Malden, Missouri
2nd Revised Sheet 2
Replacing 1st Revised Sheet 2

Non-Scannable Map

(Is viewable in the Data Center
200 Madison Street, 1st Floor
Jefferson City MO)

NO SUPPLEMENT TO THIS TARIFF WILL BE ISSUED EXCEPT FOR THE PURPOSE OF CANCELING THIS TARIFF.

P. S. C. Mo. No. 17
EXCHANGE AREA MAP

RECEIVED
Malden, Missouri
9th REVISED SHEET 3
REPLACING 8th REVISED SHEET 3
FEB 14 1977

CANCELLED - Missouri Public Service Commission - 12/29/2005 - IN-2006-0232

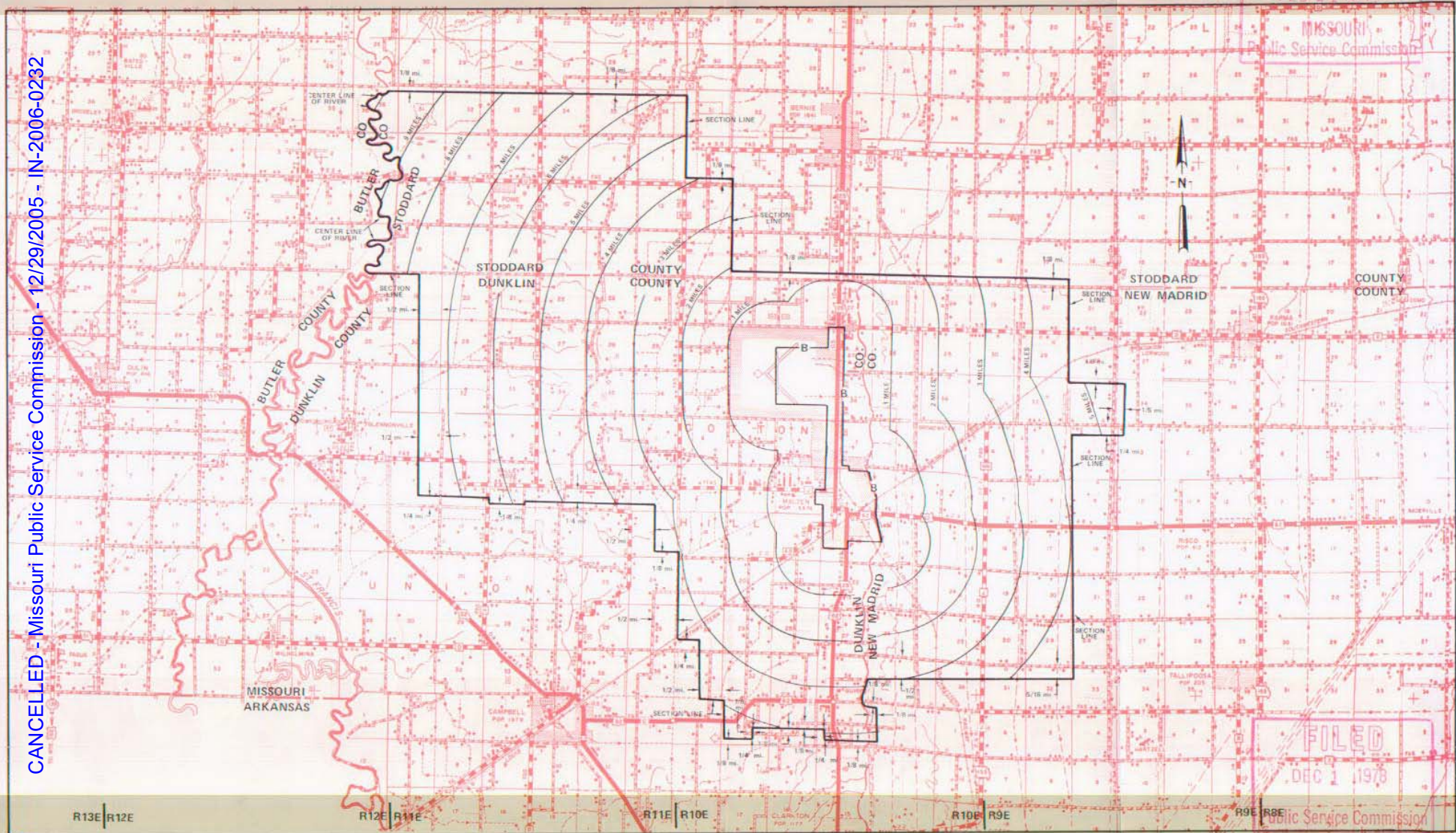

MISSOURI
Public Service Commission

FILED
DEC 1 1978

By R. R. SHOCKLEY, Vice President, Missouri
Southwestern Bell Telephone Company
St. Louis, Missouri

Issued: February 15, 1977

Effective: DEC 1 1978

SBC PSC MO #17
Manchester, Missouri
18th Revised Sheet 2
Replacing 17th Revised Sheet 2

Non-Scannable Map

(Is viewable in the Data Center
200 Madison Street, 1st Floor
Jefferson City MO)

SBC PSC MO #17
Marble Hill-Lutesville, Missouri
Original Sheet 2
Replacing Southeast Missouri
Telephone Co.
P.S.C. Mo. No. 2
1st Revised Sheet 1-A

Non-Scannable Map

(Is viewable in the Data Center
200 Madison Street, 1st Floor
Jefferson City MO)

SBC PSC MO #17
Marble Hill - Lutesville, Missouri
11th Revised Sheet 3
Replacing 10th Revised Sheet 3

Non-Scannable Map

(Is viewable in the Data Center
200 Madison Street, 1st Floor
Jefferson City MO)

SBC PSC MO #17
Marceline, Missouri
1st Revised Sheet 2
Replacing Original Sheet 2
Linn County

Non-Scannable Map

(Is viewable in the Data Center
200 Madison Street, 1st Floor
Jefferson City MO)

NO SUPPLEMENT TO THIS TARIFF WILL BE ISSUED EXCEPT FOR THE PURPOSE OF CANCELING THIS TARIFF.

P. S. C. Mo. No. 17
EXCHANGE AREA MAP

Marceline, Missouri

RECEIVED
9th REVISED SHEET 3
REPLACING 8th REVISED SHEET 3

AUG 24 1979

MISSOURI
Public Service Commission

COUNTY
COUNTY



T58N
T57N

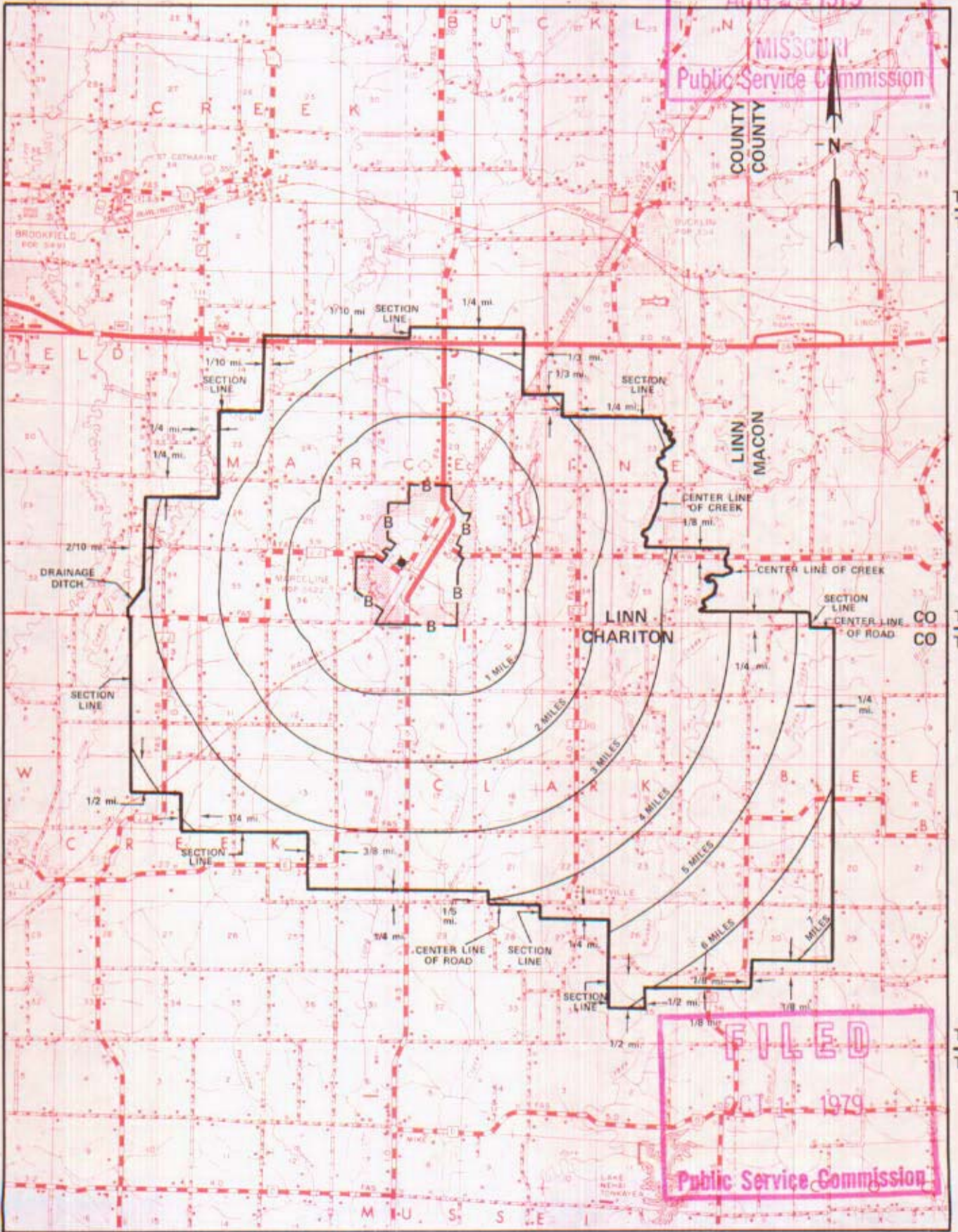

CO
CO
T57N
T56N

T56N
T55N

FILED
OCT 1 1979
Public Service Commission

R19W | R18W

R18W | R17W

By R. R. SHOCKLEY, Vice President, Missouri
Southwestern Bell Telephone Company

St. Louis, Missouri

OCT 1 1979

Issued: AUGUST 28, 1979

Effective: _____

CANCELLED - Missouri Public Service Commission - 12/29/2005 - IN-2006-0232

NO SUPPLEMENT TO THIS TARIFF WILL BE ISSUED EXCEPT FOR THE PURPOSE OF CANCELING THIS TARIFF.

P. S. C. Mo. No. 17

Marionville, Missouri
ORIGINAL SHEET 2
REPLACING ORIGINAL SHEET 1-A

BASE RATE AREA MAP

RECEIVED
MAR 8 1949
MISSOURI
Public Service Comm.

FILED
APR 7 1949

Public Service Commission

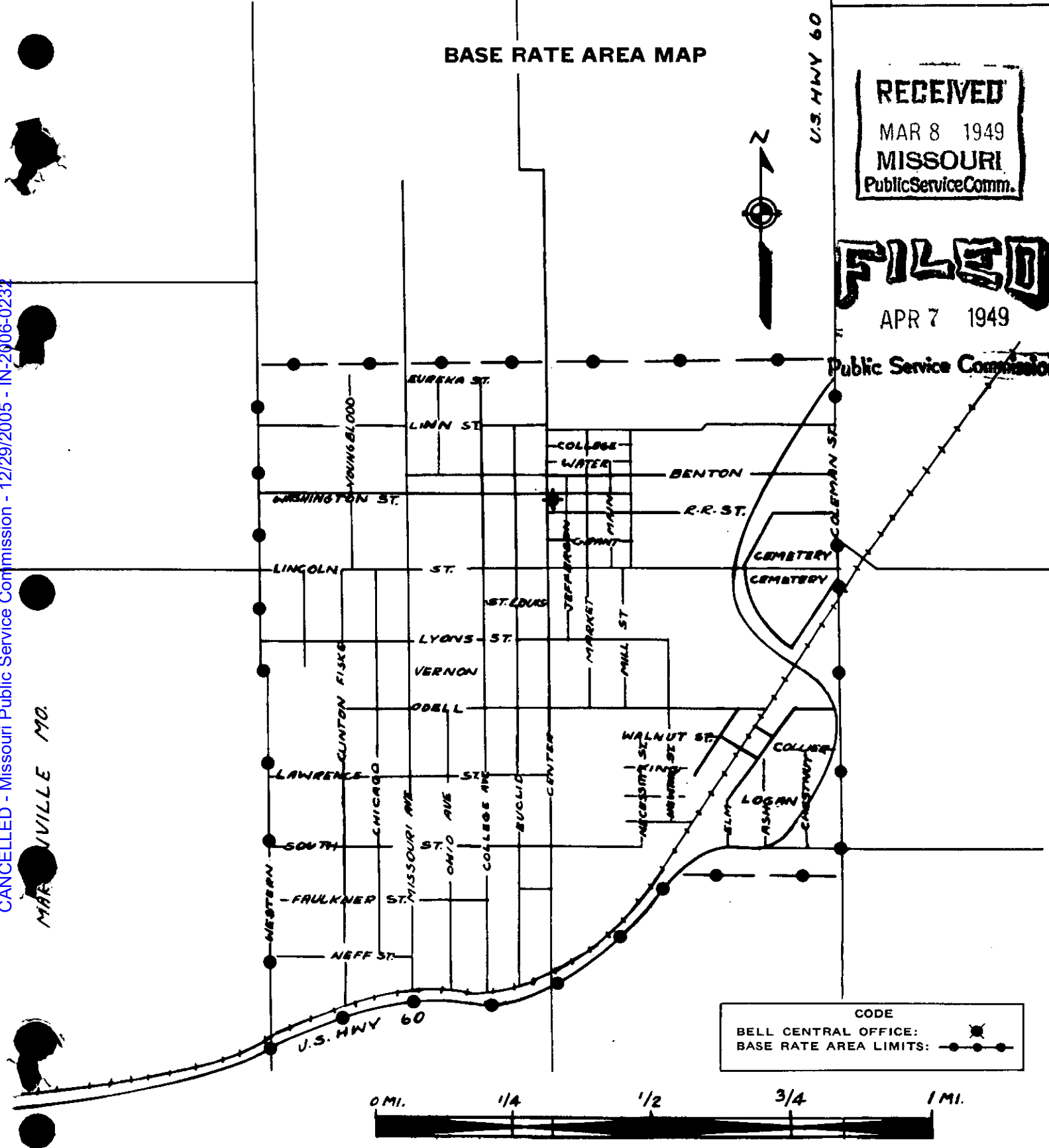

CANCELLED - Missouri Public Service Commission - 12/29/2005 - IN-2006-0232

MARIONVILLE MO.

Issued: March 7, 1949

Effective: April 7, 1949

By M. L. PEARCY, General Manager
Southwestern Bell Telephone Company
St. Louis, Missouri

Schedule for Marquand cancelled

Jul 1, 1932

Exchange abandoned. Subscribers
trunked to Patton and considered
Patton subscribers.

NO SUPPLEMENT TO THIS TARIFF WILL BE ISSUED EXCEPT FOR THE PURPOSE OF CANCELING THIS TARIFF.

P. S. C. Mo. No. 17 BASE RATE AREA MAP

Marshall, Missouri

2nd REVISED SHEET 2
REPLACING 1st REVISED SHEET 2

CANCELLED - Missouri Public Service Commission - 12/29/2005 - IN-2006-0232

RECEIVED

AUG 14 1991

MISSOURI
Public Service Commission

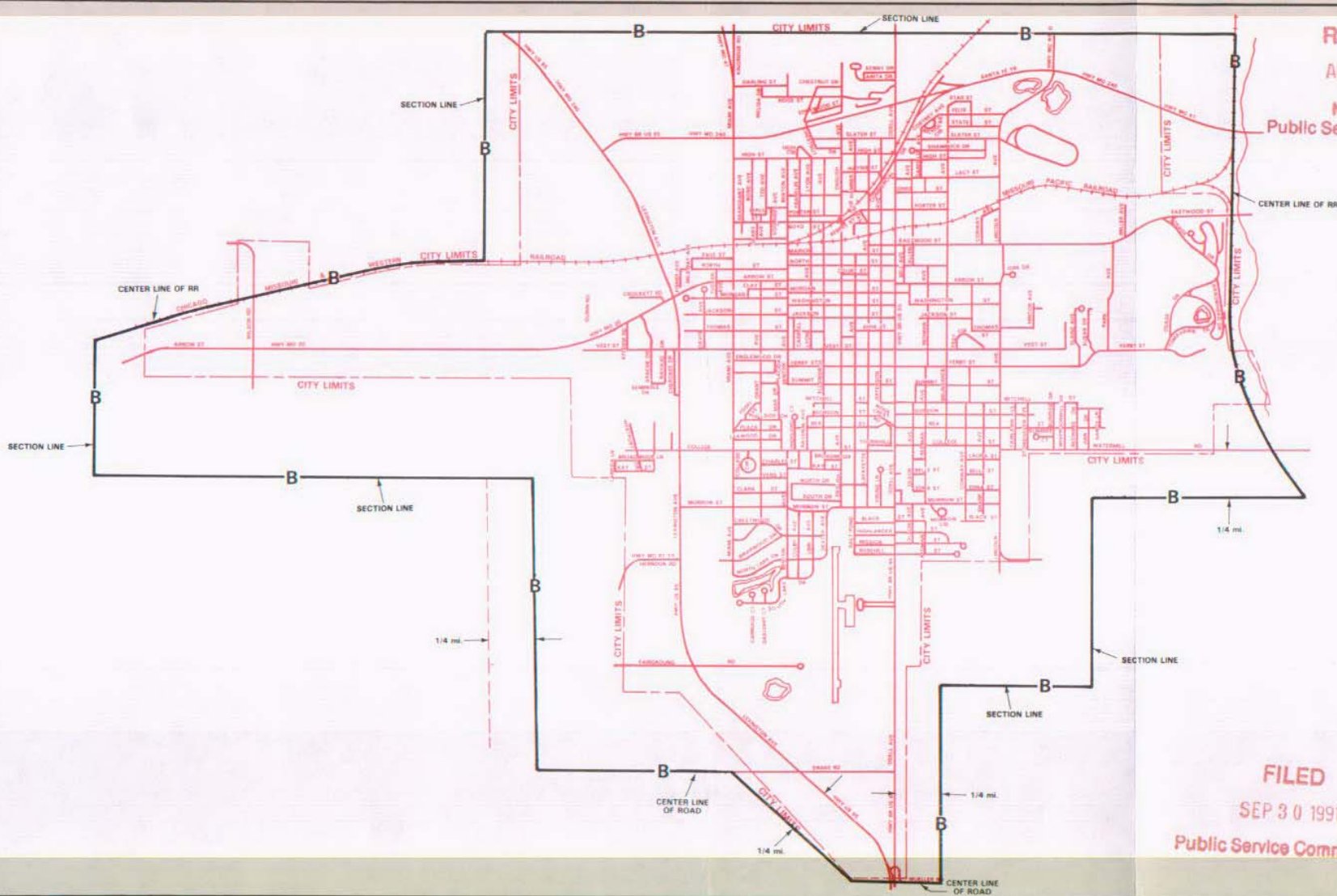

FILED
SEP 3 0 1991
Public Service Commission

Issued: AUG 23 1991

By R. D. BARRON, PRESIDENT, MISSOURI DIVISION
Southwestern Bell Telephone Company
St. Louis, Missouri

Effective: SEP 3 0 1991

SBC PSC MO #17
Marshall, Missouri
1st Revised Sheet 2
Replacing Original Sheet 2

Non-Scannable Map

(Is viewable in the Data Center
200 Madison Street, 1st Floor
Jefferson City MO)

NO SUPPLEMENT TO THIS TARIFF WILL BE ISSUED EXCEPT FOR THE PURPOSE OF CANCELING THIS TARIFF.

P. S. C. Mo. No. 17 EXCHANGE AREA MAP

Marshall, Missouri

14th REVISED SHEET 3
REPLACING 13th REVISED SHEET 3

CANCELLED - Missouri Public Service Commission - 12/29/2005 - IN-2006-0232

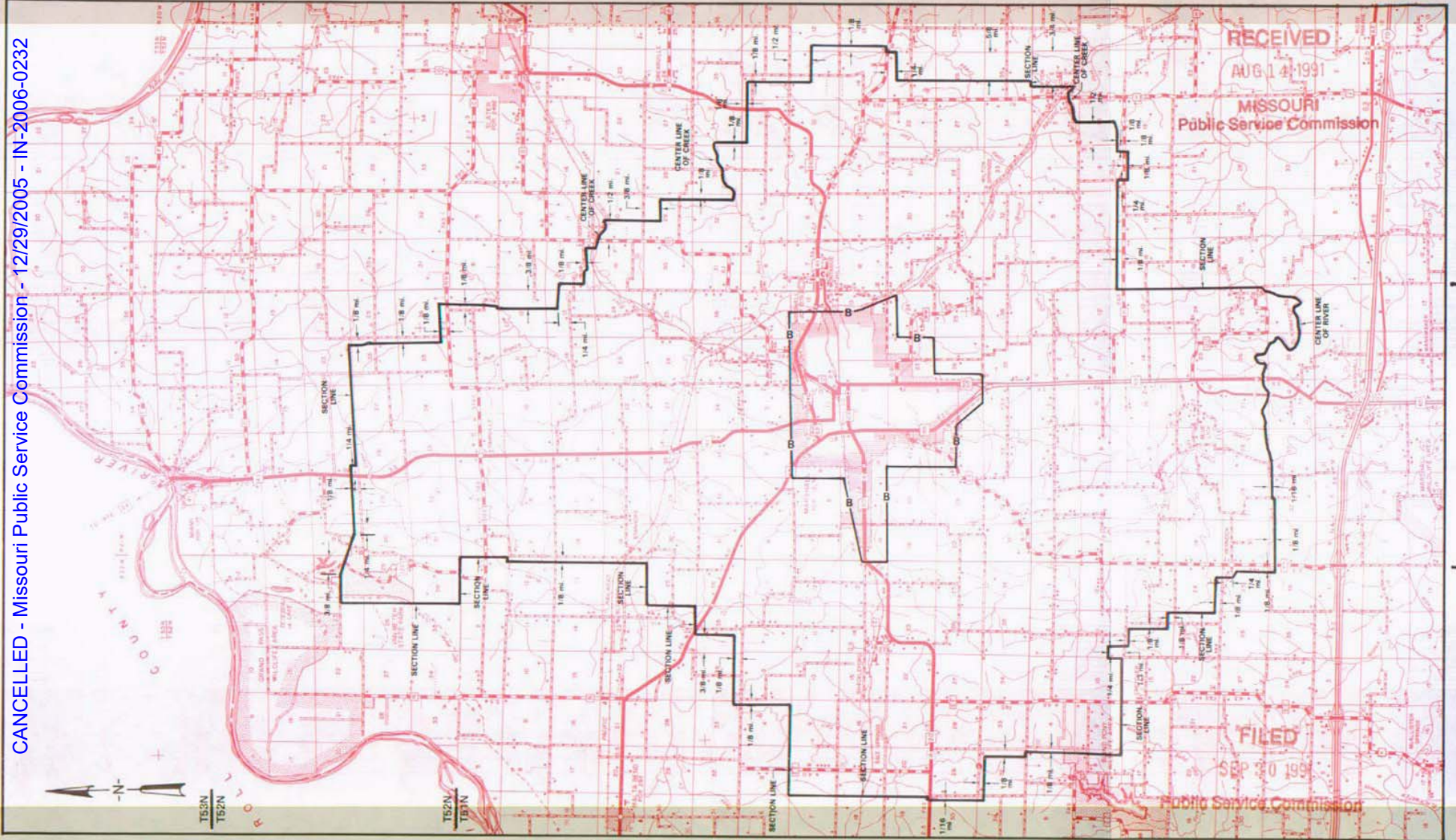

AUG 23 1991

Issued: _____

By R. D. BARRON, PRESIDENT, MISSOURI DIVISION
Southwestern Bell Telephone Company
St. Louis, Missouri

T51N
T50N

T50N
T49N

T49N
T48N

Effective: SEP 30 1991

NO SUPPLEMENT TO THIS TARIFF WILL BE ISSUED EXCEPT FOR THE PURPOSE OF CANCELING THIS TARIFF.

P. S. C. Mo. No. 17
EXCHANGE AREA MAP

Marshall, Missouri
13th REVISED SHEET 3
REPLACING 12th REVISED SHEET 3

CANCELLED - Missouri Public Service Commission - 12/29/2005 - IN-2006-0232

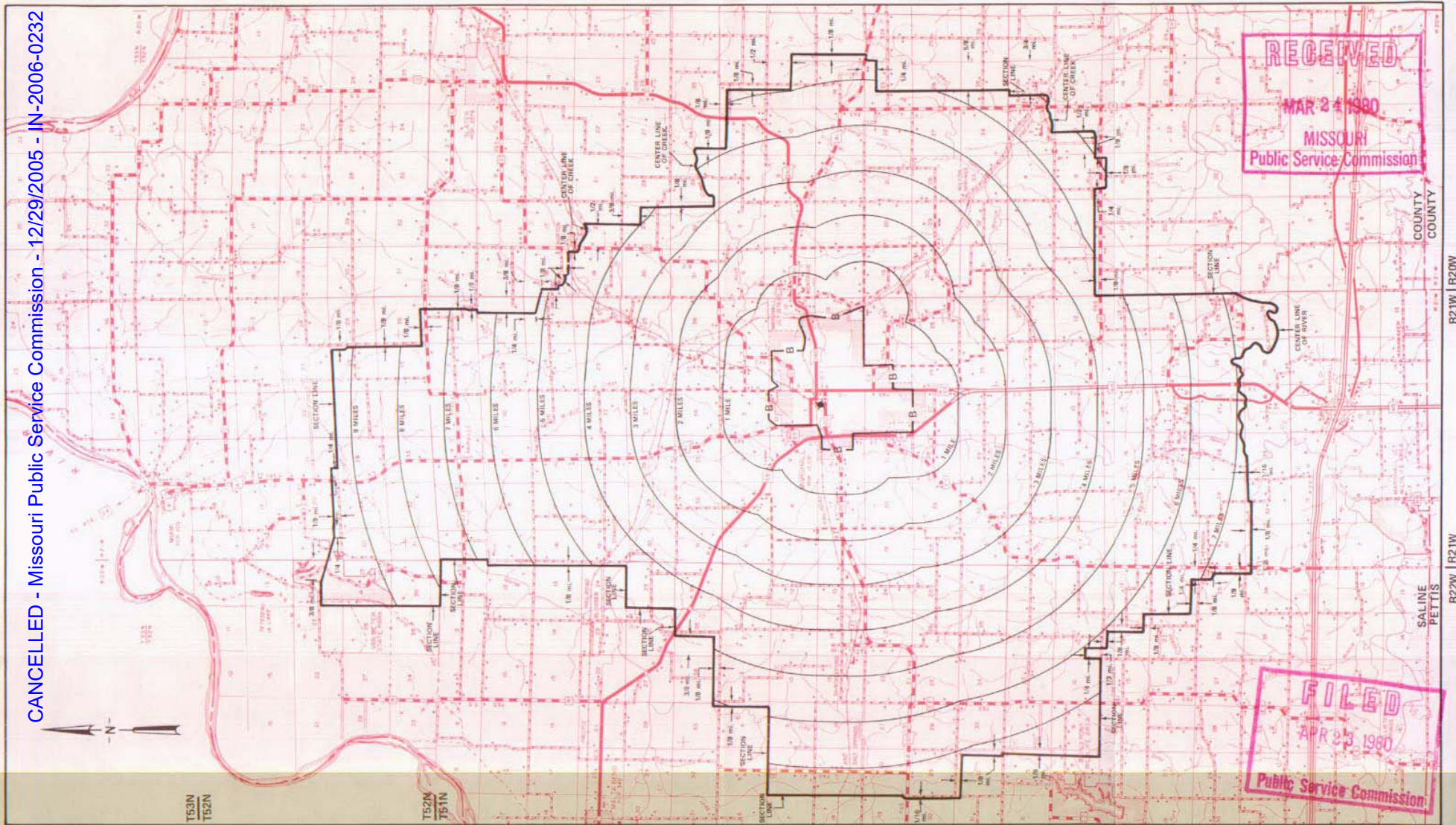

By R. R. SHOCKLEY, Vice President, Missouri
Southwestern Bell Telephone Company
St. Louis, Missouri

Issued: MARCH 24, 1980

Effective: APRIL 23, 1980

SBC PSC MO #17

Marston, Missouri

Original Sheet 2

Southeast Missouri Telephone Company

P.S.C. Mo. No. 2

First Revised Sheet 1-A

Non-Scannable Map

(Is viewable in the Data Center
200 Madison Street, 1st Floor
Jefferson City MO)

NO SUPPLEMENT TO THIS TARIFF WILL BE ISSUED EXCEPT FOR THE PURPOSE OF CANCELING THIS TARIFF.

P. S. C. Mo. No. 17

EXCHANGE AREA MAP

Marston, Missouri
RECEIVED
 2nd REVISED SHEET 3
 REPLACING 1st REVISED SHEET 3
 DEC 10 1978
 MISSOURI
 Public Service Commission

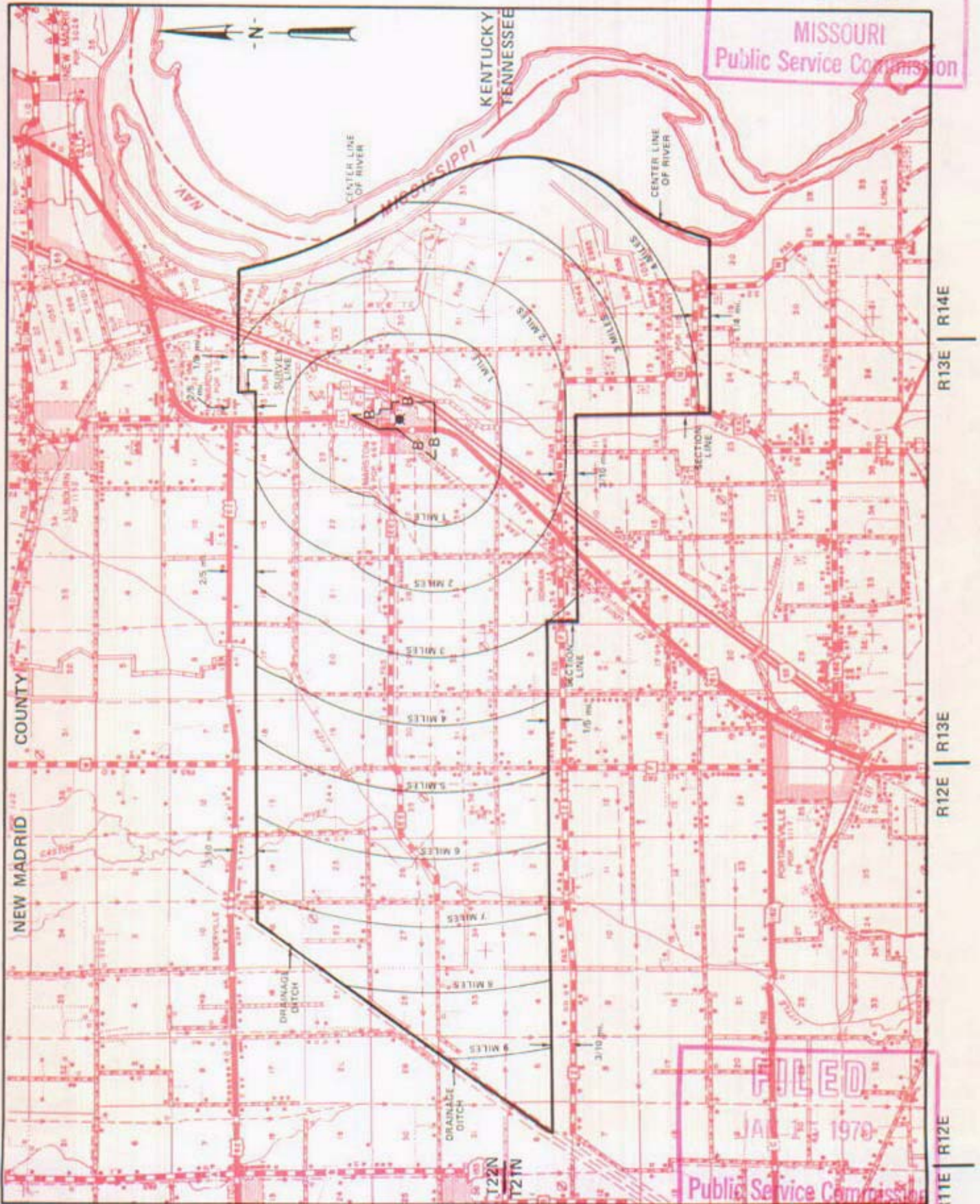

T23N
 T22N
 DEC 15 1978

By R. R. SHOCKLEY, Vice President, Missouri
 Southwestern Bell Telephone Company

FILED
 JAN 5 1979
 Public Service Commission

T21N
 T20N
 JAN 5 1979

CANCELLED - Missouri Public Service Commission - 12/29/2005 - IN-2006-0232

SBC PSC MO #17
Maxville, Missouri
14th Revised Sheet 2
Replacing 13th Revised Sheet 2

Non-Scannable Map

(Is viewable in the Data Center
200 Madison Street, 1st Floor
Jefferson City MO)

MEHLVILLE

SEE

St. Louis District Exchange Rates

under

"St. Louis"

June 1, 1937

NO SUPPLEMENT TO THIS TARIFF WILL BE ISSUED EXCEPT FOR THE PURPOSE OF CANCELING THIS TARIFF.

Meta, Missouri

1st REVISED SHEET 2
REPLACING OZARK CENTRAL TELEPHONE COMPANY
P.S.C. Mo. No. 1
ORIGINAL SHEET 2

P. S. C. Mo. No. 17 BASE RATE AREA MAP

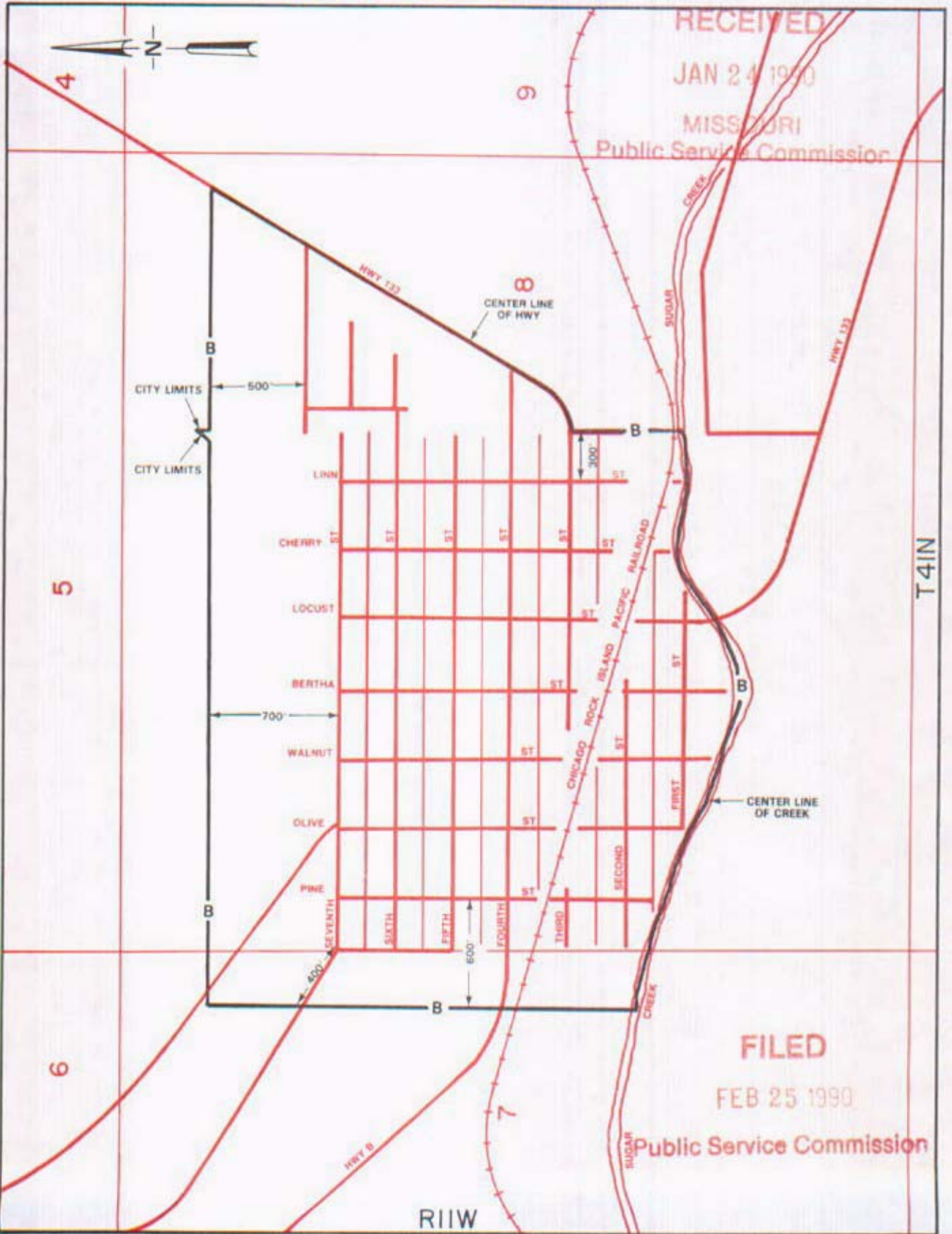

RECEIVED
JAN 24 1990
MISSOURI
Public Service Commission

FILED
FEB 25 1990
Public Service Commission

CANCELLED - Missouri Public Service Commission - 12/29/2005 - IN-2005-0232

By R. D. BARRON, PRESIDENT, MISSOURI DIVISION
Southwestern Bell Telephone Company
St. Louis, Missouri

Issued: JAN 24 1990

Effective: FEB 25 1990

NO SUPPLEMENT TO THIS TARIFF WILL BE ISSUED EXCEPT FOR THE PURPOSE OF CANCELING THIS TARIFF.

Meta, Missouri

10th REVISED SHEET 3
REPLACING 9th REVISED SHEET 3

P. S. C. Mo. No. 17 EXCHANGE AREA MAP

RECEIVED

JAN 24 1990
MISSOURI
Public Service Commission

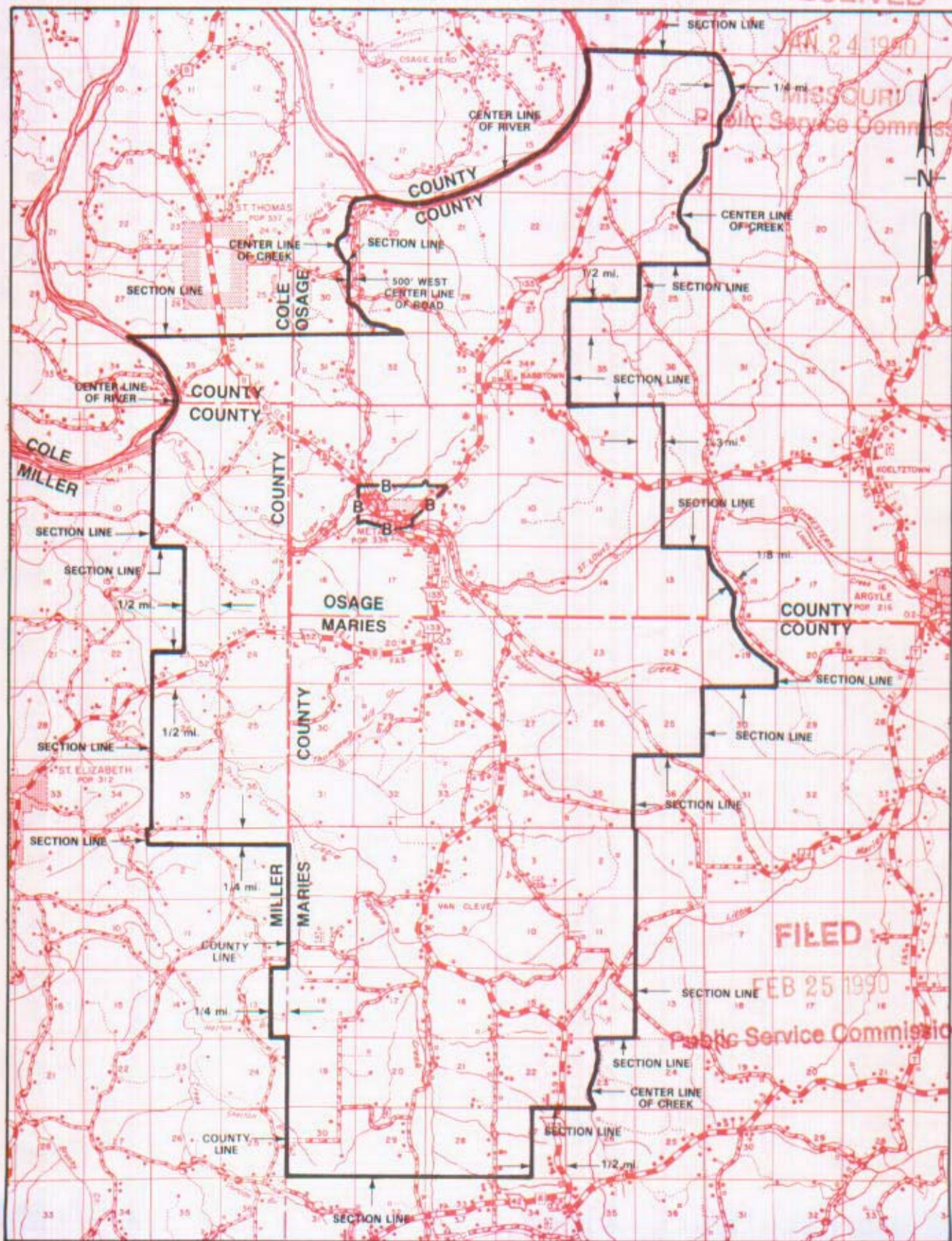

T42N
T41N

T41N
T40N

FILED
FEB 25 1990
Public Service Commission

CANCELLED - Missouri Public Service Commission - 12/29/2005 - IN-2005-0232

R12W | R11W R11W | R10W

By R. D. BARRON, PRESIDENT, MISSOURI DIVISION
Southwestern Bell Telephone Company
St. Louis, Missouri

Issued: JAN 24 1990

Effective: FEB 25 1990

SBC PSC MO #17
Mexico, Missouri
4th Revised Sheet 2
Replacing 3rd Revised Sheet 2

Non-Scannable Map

(Is viewable in the Data Center
200 Madison Street, 1st Floor
Jefferson City MO)

NO SUPPLEMENT TO THIS TARIFF WILL BE ISSUED EXCEPT FOR THE PURPOSE OF CANCELING THIS TARIFF.

P. S. C. Mo. No. 17 EXCHANGE AREA MAP

Mexico, Missouri

15th REVISED SHEET 3
REPLACING 14th REVISED SHEET 3

CANCELLED - Missouri Public Service Commission - 12/29/2005 - IN-2006-0232

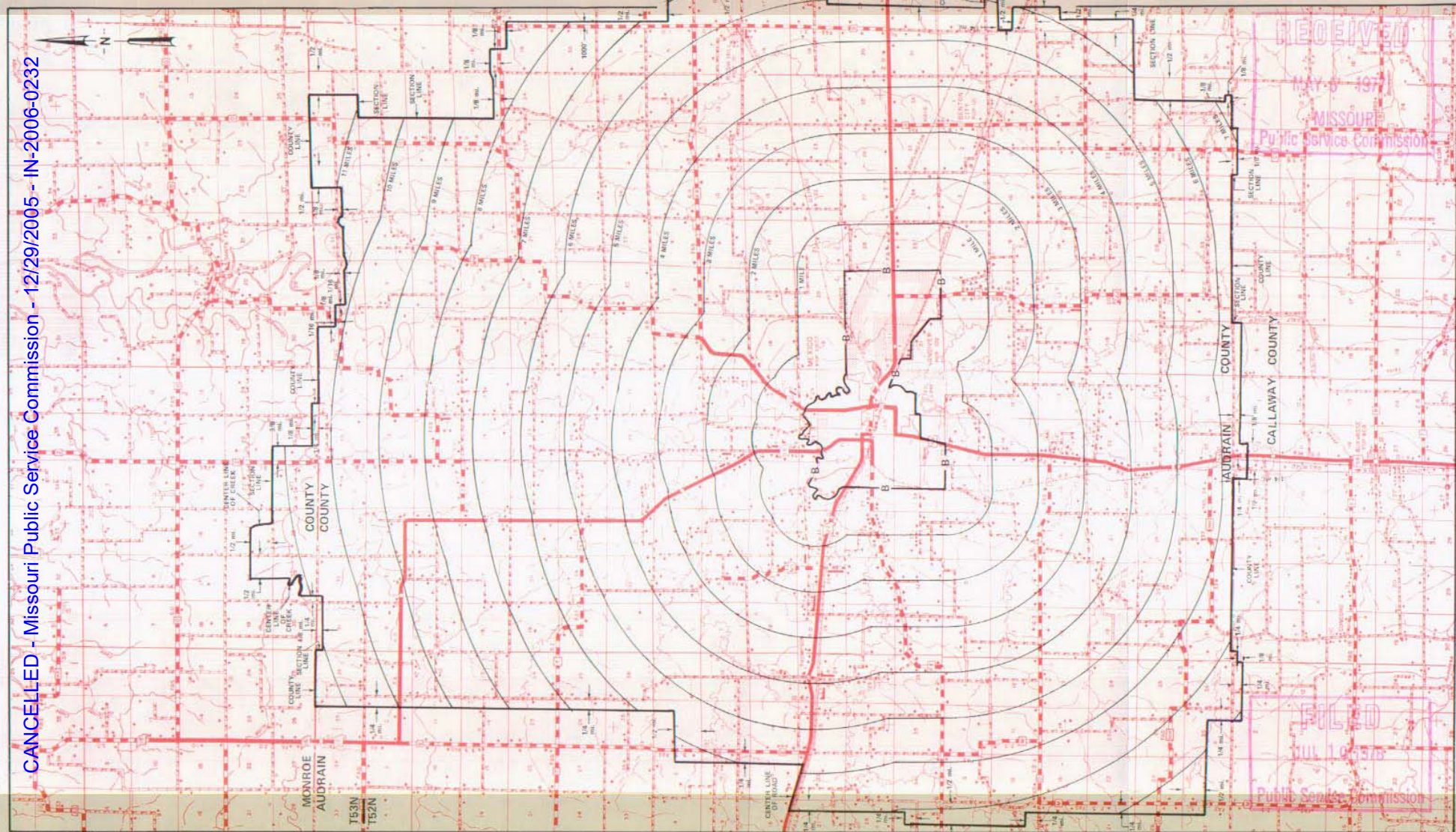

Issued: ^{T54N} ^{T53N} May 10, 1977

By R. R. SHOCKLEY, Vice President, Missouri
Southwestern Bell Telephone Company
St. Louis, Missouri

^{T52N} ^{T51N}

^{T51N} ^{T50N}

^{T50N} ^{T49N}

Effective: JUL 10 1978

R7W | R7W
R9W | R8W
R10W | R9W

SBC PSC MO #17
Moberly, Missouri
3rd Revised Sheet 2
Replacing 2nd Revised Sheet 2

Non-Scannable Map

(Is viewable in the Data Center
200 Madison Street, 1st Floor
Jefferson City MO)

NO SUPPLEMENT TO THIS TARIFF WILL BE ISSUED EXCEPT FOR THE PURPOSE OF CANCELING THIS TARIFF.

13th REVISED SHEET 3
REPLACING 12th REVISED SHEET 3

P. S. C. Mo. No. 17 EXCHANGE AREA MAP

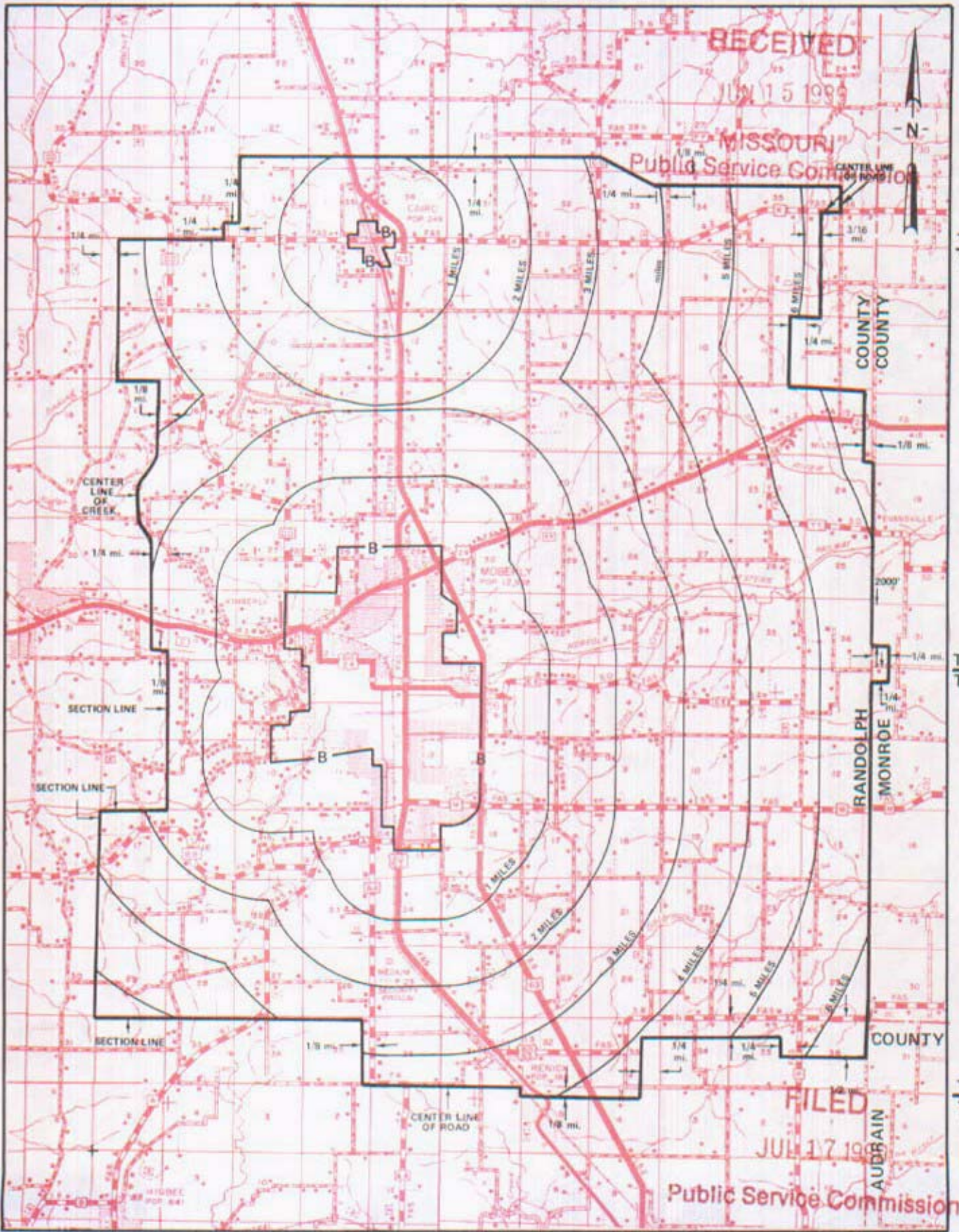

T55N
T54N

T54N
T53N

T53N
T52N

R15W | R14W

R14W | R13W

R13W | R12W

JUL 15 1989

By R. D. BARRON, PRESIDENT, MISSOURI DIVISION
Southwestern Bell Telephone Company
St. Louis, Missouri

JUL 17 1989

Issued:

Effective:

CANCELLED - Missouri Public Service Commission - 12/29/2005 - IN-2005-0232

NO SUPPLEMENT TO THIS TARIFF WILL BE ISSUED EXCEPT FOR THE PURPOSE OF CANCELING THIS TARIFF.

P. S. C. Mo. No. 17

Monett, Missouri

6th REVISED SHEET 2
REPLACING 5th REVISED SHEET 2

BASE RATE AREA MAP

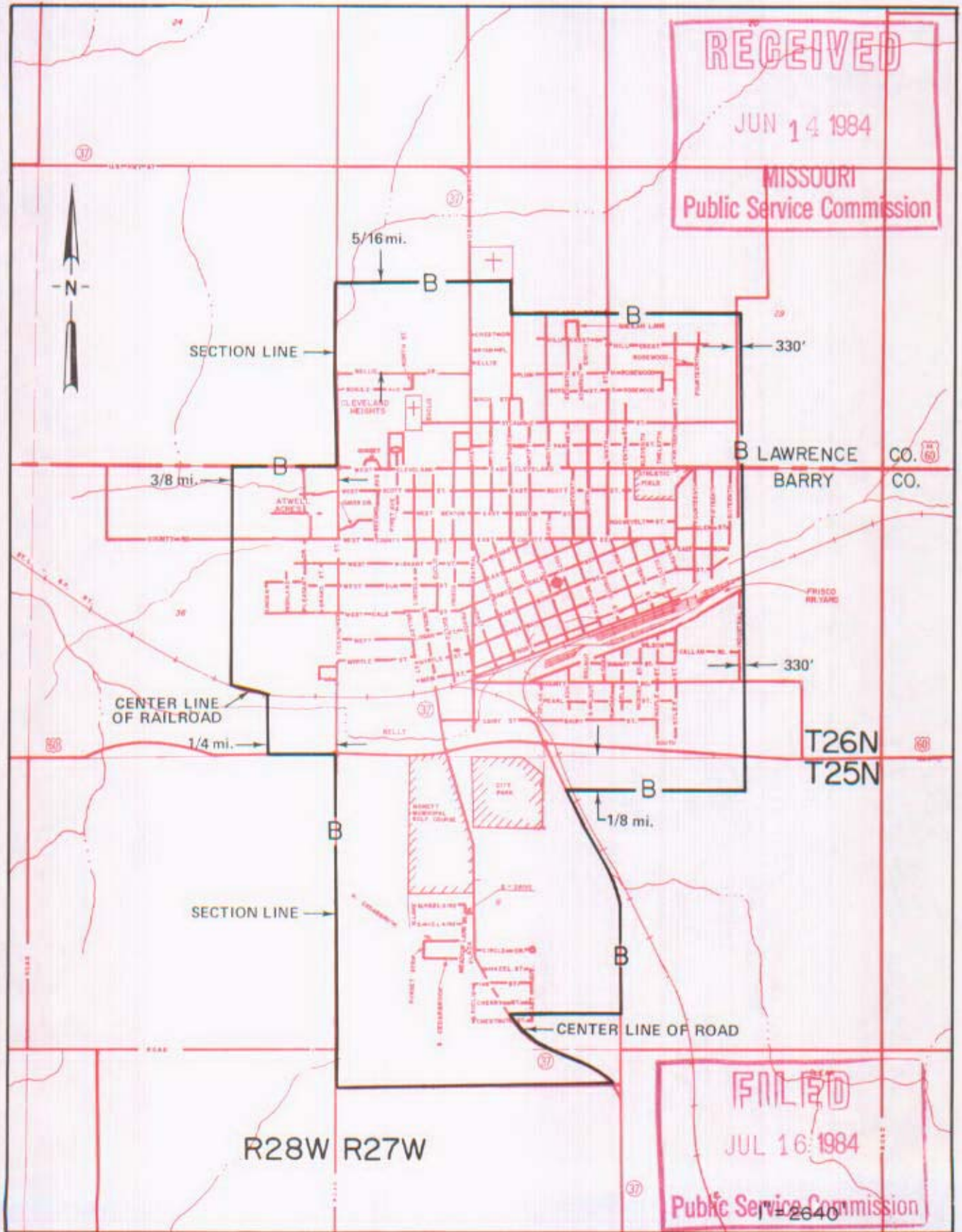

CANCELLED - Missouri Public Service Commission - 12/29/2005 - IN-2006-0232

JUN 15 1984

By R.D. BARRON, President, Missouri Division
Southwestern Bell Telephone Company
St. Louis, Missouri

Effective: JUL 16 1984

Issued: _____

NO SUPPLEMENT TO THIS TARIFF WILL BE ISSUED EXCEPT FOR THE PURPOSE OF CANCELING THIS TARIFF.

P. S. C. Mo. No. 17

Monett, Missouri

Missouri Public

EXCHANGE AREA MAP

REPLACING

9th REVISED SHEET 3
7th REVISED SHEET 3

REC'D NOV 12 2002

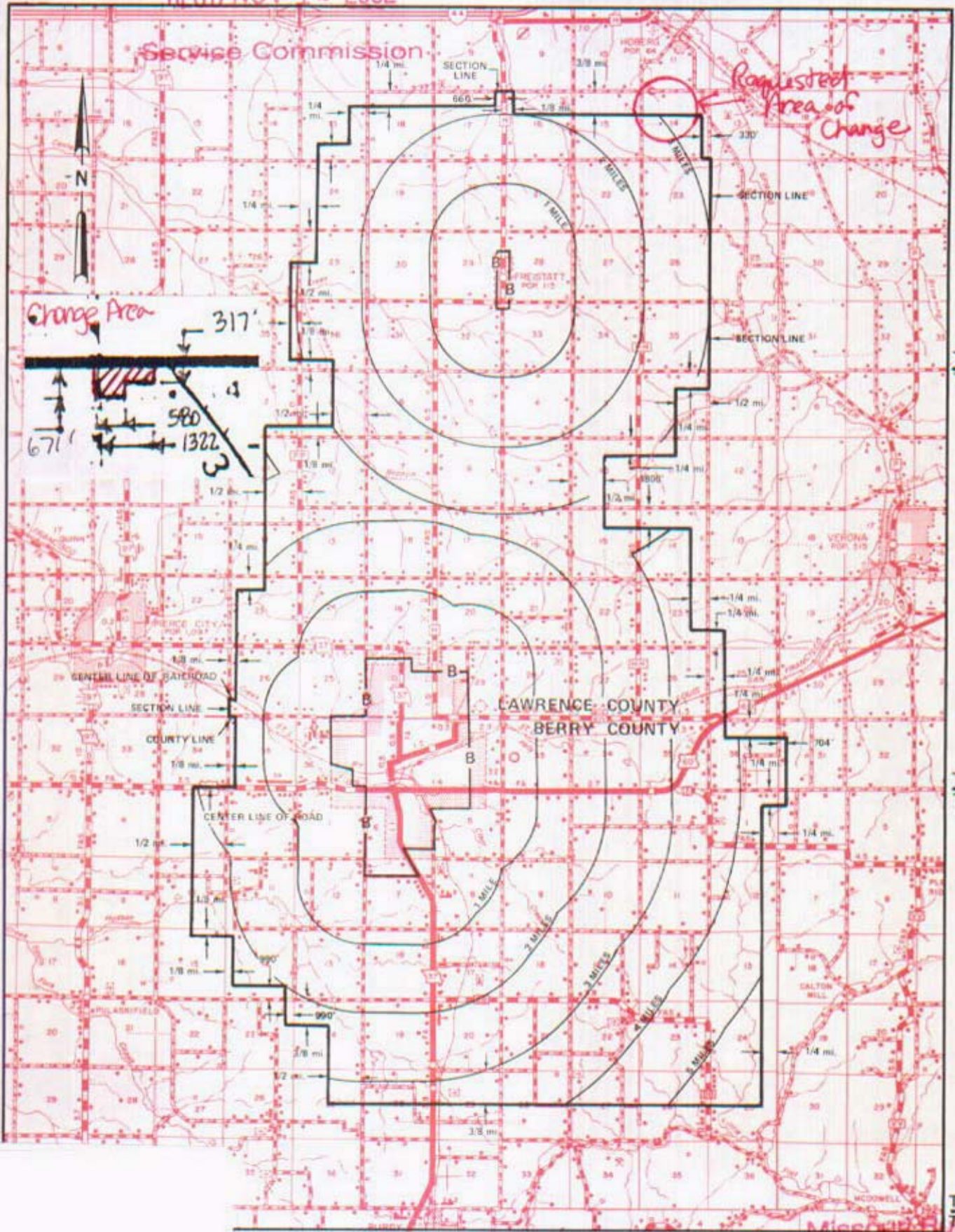

T27N
T26N

T26N
T25N

T25N
T24N

R28W | R27W

R27W | R26W

By Cindy Brinkley, President Missouri
Southwestern Bell Telephone, L.P., d/b/a Southwestern Bell Telephone Company
St. Louis, Missouri

FILED DEC 12 2002

CANCELLED - Missouri Public Service Commission - 12/29/2005 - IN-2006-0232

SBC PSC MO #17
Montgomery City, Missouri
1st Revised Sheet 2
Replacing Original Sheet 2

Non-Scannable Map

(Is viewable in the Data Center
200 Madison Street, 1st Floor
Jefferson City MO)

NO SUPPLEMENT TO THIS TARIFF WILL BE ISSUED EXCEPT FOR THE PURPOSE OF CANCELING THIS TARIFF.

P. S. C. Mo. No. 17
EXCHANGE AREA MAP

Missouri Public Service Commission
REPLACING REVISED SHEET 3
6th

REC'D NOV 08 1999

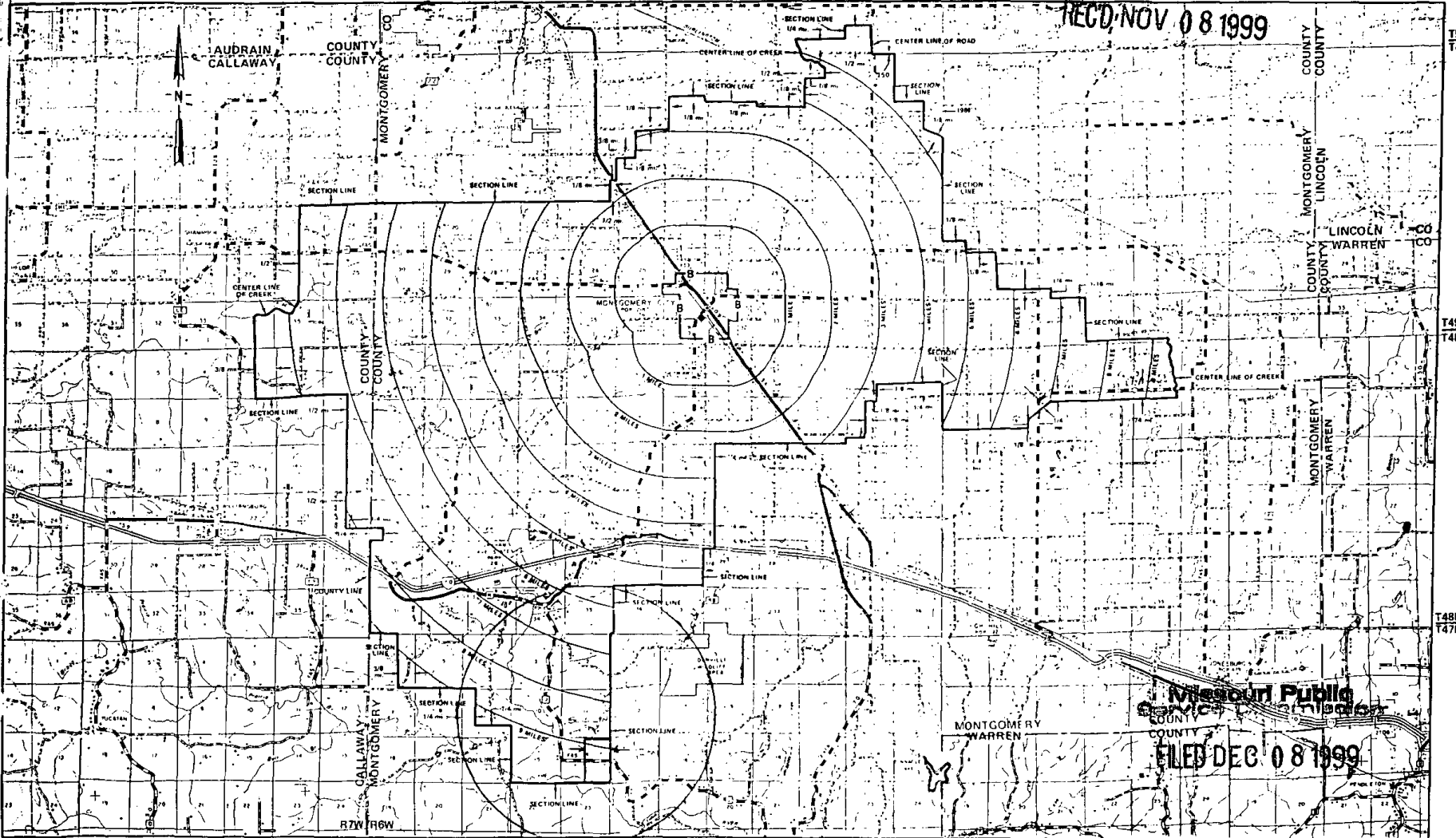

CANCELLED - Missouri Public Service Commission - 12/29/2005 - IN 2006-0232

R8W/R7W

By R. R. SHOOKLEY, Vice President, Missouri Southwestern Bell Telephone Company

By JAN NEWTON, President, Missouri

EXISTING BOUNDARY
PROPOSED BOUNDARY

R5W/R4W

R4W/R3W

Dec. 8, 1999

Effective: ~~DEC 01 1970~~

Issued: February 16, 1999

Missouri Public Service Commission
FILED DEC 08 1999

NO SUPPLEMENT TO THIS TARIFF WILL BE ISSUED EXCEPT FOR THE PURPOSE OF CANCELING THIS TARIFF.

Morehouse, Mo.
FIRST REVISED SHEET 1-A
REPLACING ORIGINAL SHEET 1-A

P. S. C. Mo. No. 2
SOUTHEAST MISSOURI TELEPHONE COMPANY
INITIAL RATE AREA MAP

RECEIVED
MAR 21 1950
MISSOURI
Public Service Comm.

CODE
CENTRAL OFFICE: +
INITIAL RATE AREA LIMITS:

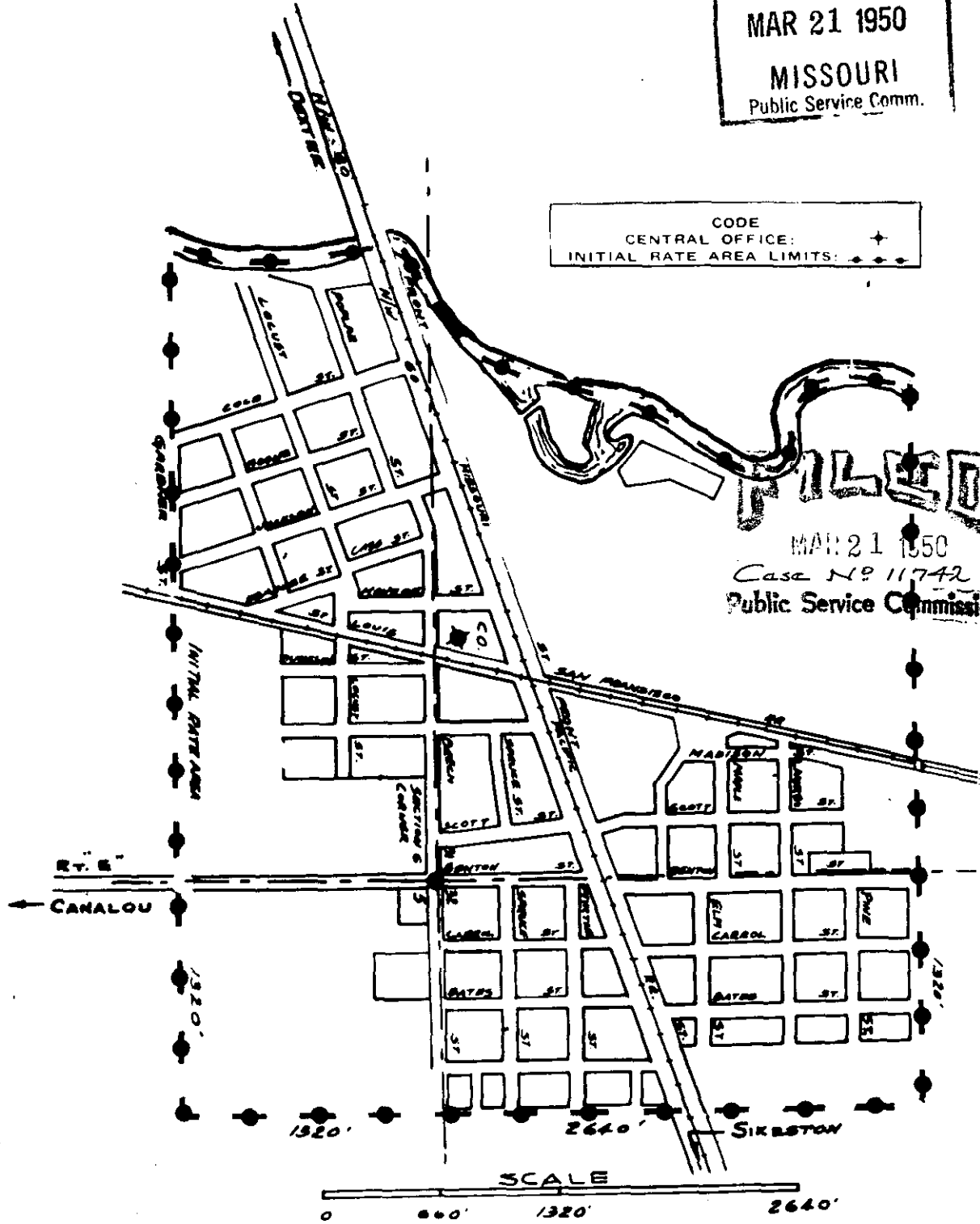

FILED
MAR 21 1950
Case No. 11742
Public Service Commission

CANCELLED - Missouri Public Service Commission - 12/29/2005 - IN-2006-0232
MOREHOUSE, MO.

Issued: March 20, 1950

By C. W. BOUTIN, President and General Manager
Cape Girardeau, Mo.

Effective: March 21, 1950

NO SUPPLEMENT TO THIS TARIFF WILL BE ISSUED EXCEPT FOR THE PURPOSE OF CANCELING THIS TARIFF.

P. S. C. Mo. No. 17

Morehouse, Missouri

APR 14 1977

EXCHANGE AREA MAP

4th REVISED SHEET 3
REPLACING 3rd REVISED SHEET 3

MISSOURI
Public Service Commission

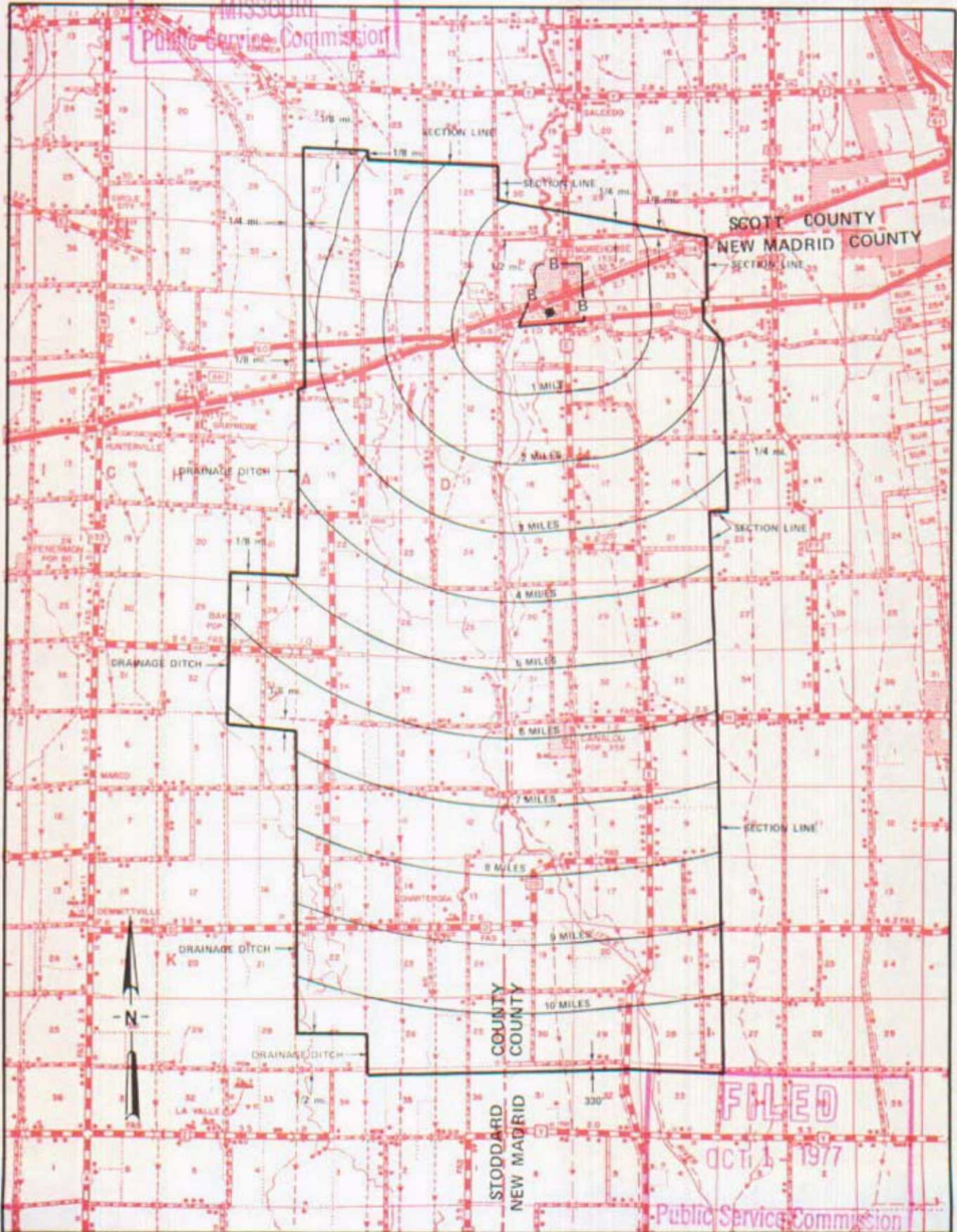

T26N
T25N

T25N
T24N

T24N
T23N

FILED
OCT 1 1977

Public Service Commission

R11E | R12E | R12E | R13E | R13E

By R. R. SHOCKLEY, Vice President, Missouri
Southwestern Bell Telephone Company

Issued: April 15, 1977

OCT 1 1977

CANCELLED - Missouri Public Service Commission - 12/29/2005 - IN-2006-0232

SBC PSC MO #17
Neosho, Missouri
5th Revised Sheet 2
Replacing 4th Revised Sheet 2

Non-Scannable Map

(Is viewable in the Data Center
200 Madison Street, 1st Floor
Jefferson City MO)

NO SUPPLEMENT TO THIS TARIFF WILL
BE ISSUED EXCEPT FOR THE PURPOSE OF
CANCELING THIS TARIFF.

P. S. C. Mo. No. 17

Neosho, Missouri

EXCHANGE AREA MAP

14th REVISED SHEET 3
REPLACING 13th REVISED SHEET 3

RECEIVED
MAY 2 1977
MISSOURI
Public Service Commission

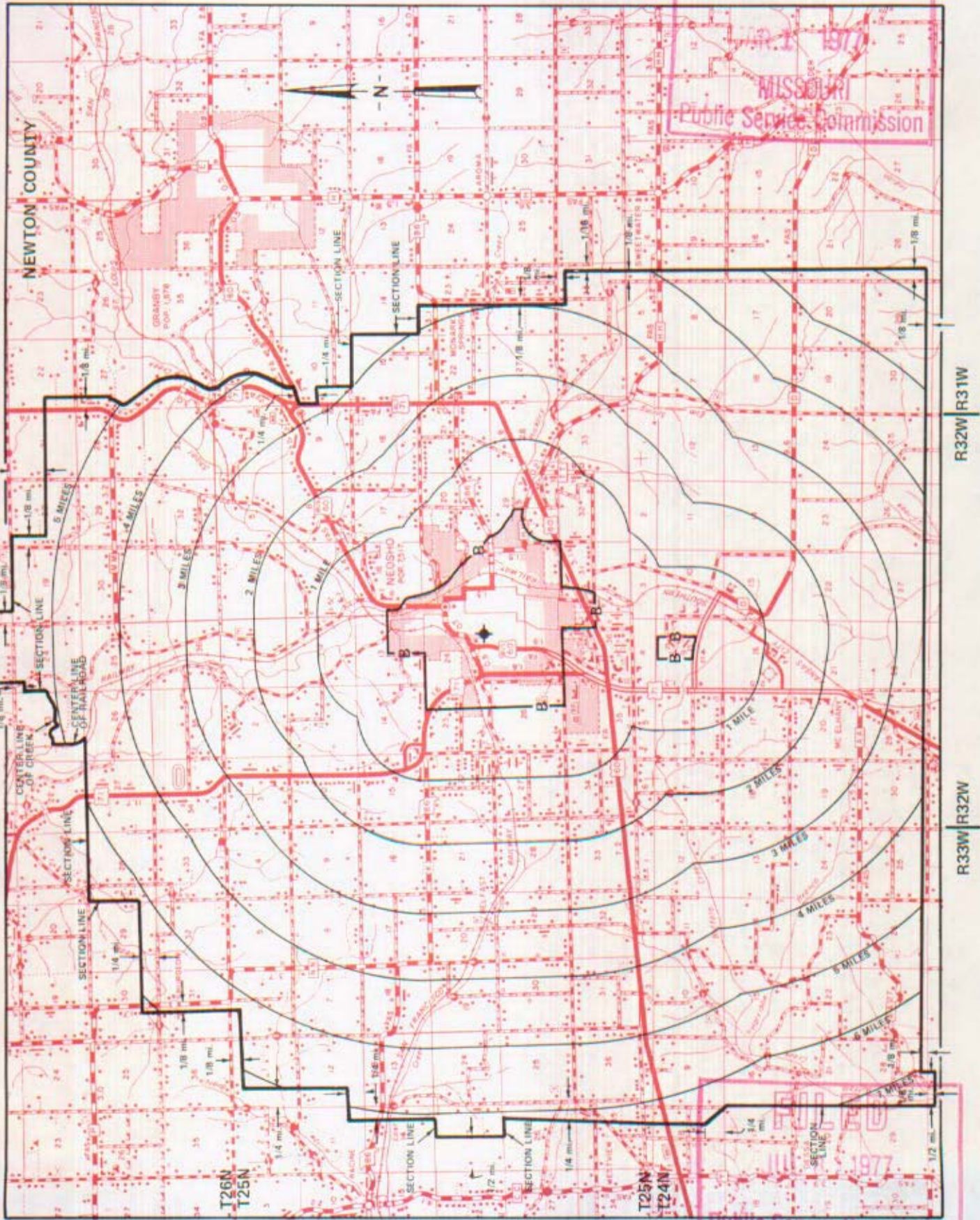

FILED
JUL 8 1977
MISSOURI
Public Service Commission

By R. R. SHOCKLEY, Vice President, Missouri
Southwestern Bell Telephone Company
St. Louis, Missouri

Issued: March 1, 1977

Effective: JUL 8 1977

CANCELLED - Missouri Public Service Commission - 12/29/2005 - IN-2006-0232

BASE RATE AREA MAP

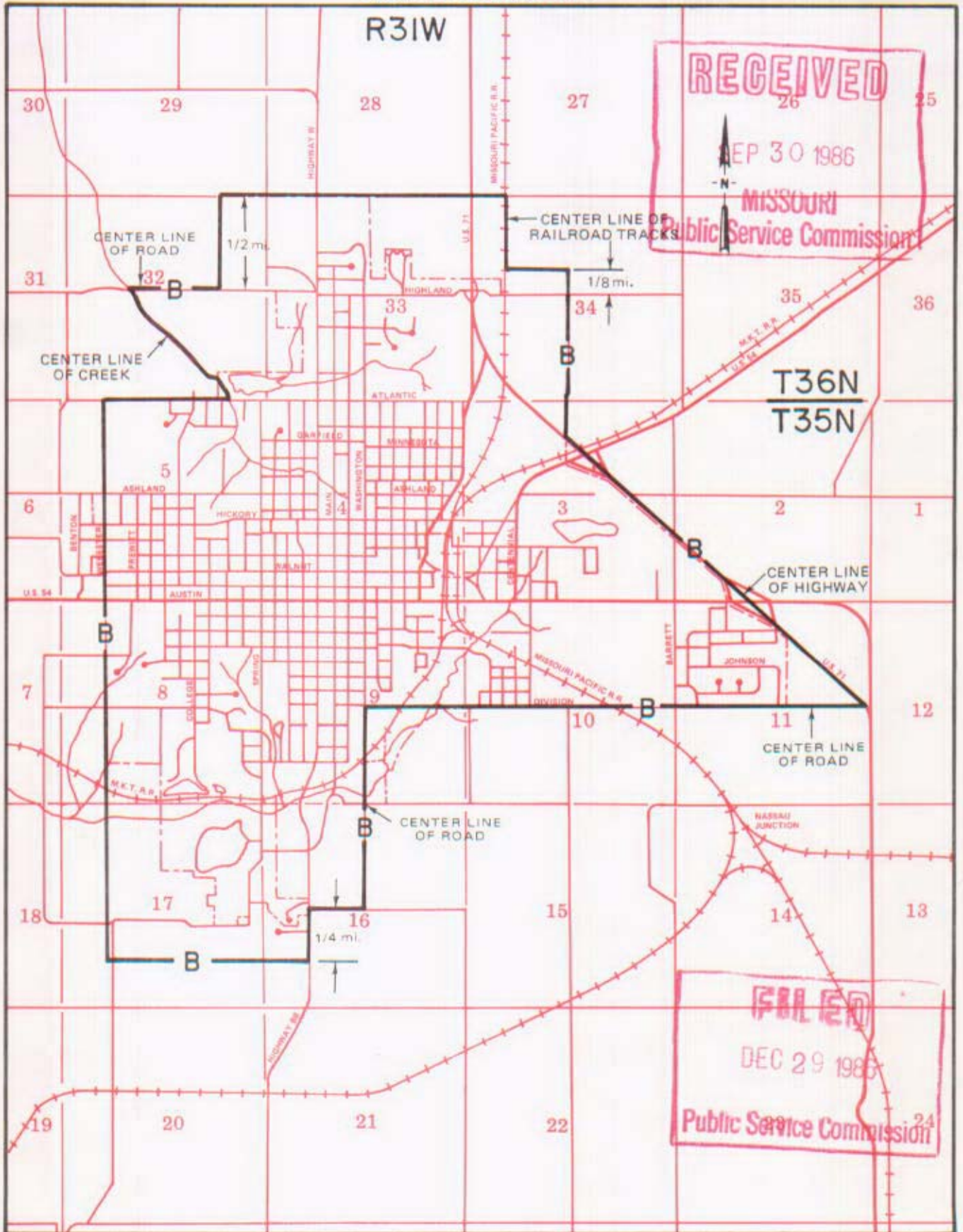

CANCELLED - Missouri Public Service Commission - 12/29/2005 - IN-2006-0232

By R.D. BARRON, PRESIDENT—MISSOURI DIVISION
Southwestern Bell Telephone Company
St. Louis, Missouri

Issued: SEPTEMBER 30, 1986

Effective: DECEMBER 29, 1986

NO SUPPLEMENT TO THIS TARIFF WILL BE ISSUED EXCEPT FOR THE PURPOSE OF CANCELING THIS TARIFF.

P. S. C. Mo. No. 17

Nevada, Missouri
8th REVISED SHEET 3
REPLACING 7th REVISED SHEET 3

EXCHANGE AREA MAP

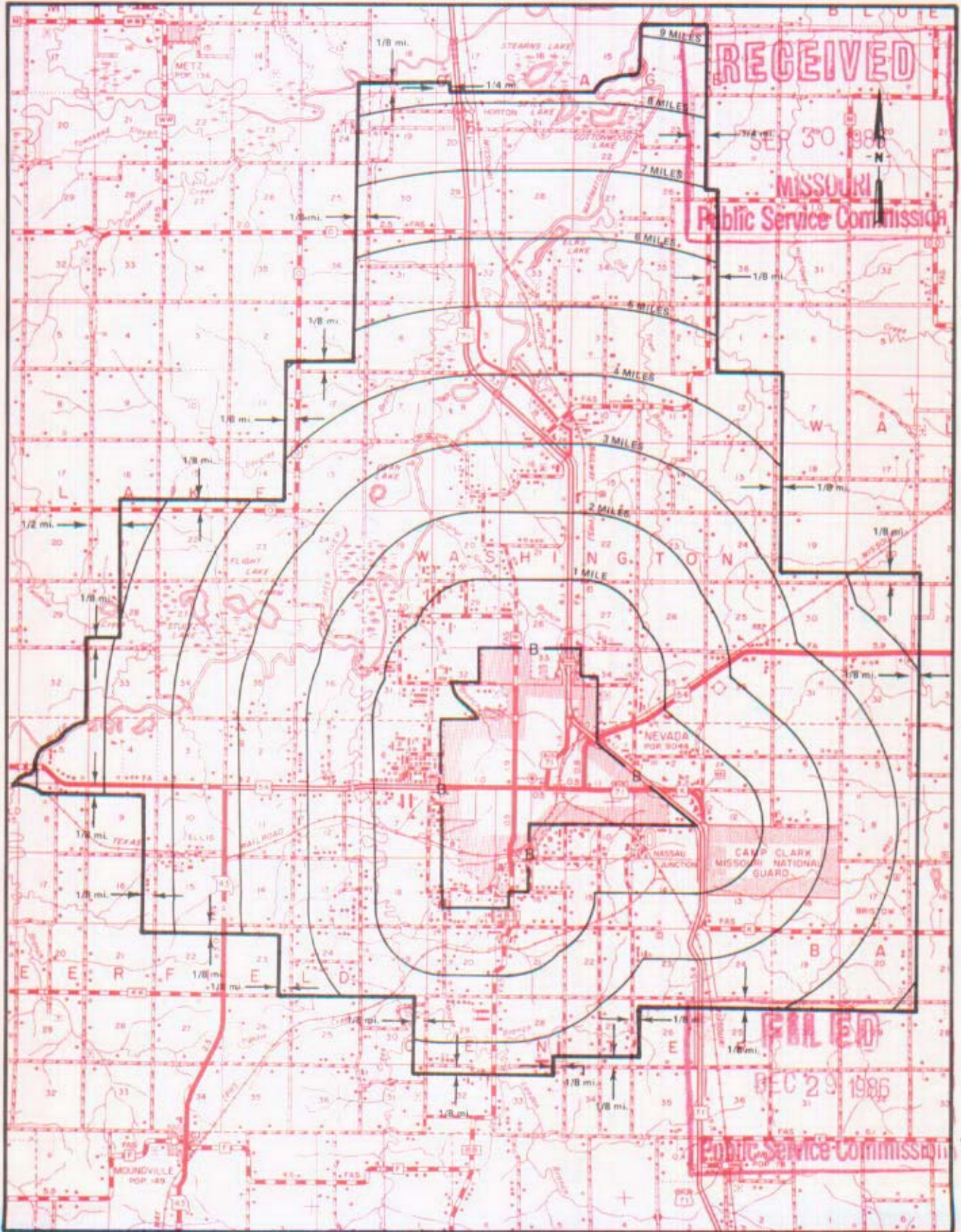

T37N
T36N

T36N
T35N

T35N
T34N

R33W | R32W

R32W | R31W

R31W | R30W

By R.D. BARRON, PRESIDENT—MISSOURI DIVISION
Southwestern Bell Telephone Company
St. Louis, Missouri

Issued: SEPTEMBER 30, 1986

Effective: DECEMBER 29, 1986

CANCELLED - Missouri Public Service Commission - 12/29/2005 - IN-2005-0232

NO SUPPLEMENT TO THIS TARIFF WILL BE ISSUED EXCEPT FOR THE PURPOSE OF CANCELING THIS TARIFF.

P. S. C.-Mo. No. 17

New Franklin, Missouri
ORIGINAL SHEET 2
REPLACING ORIGINAL SHEET 1-A

BASE RATE AREA MAP

CANCELLED - Missouri Public Service Commission - 12/29/2005 - IN-2006-0232

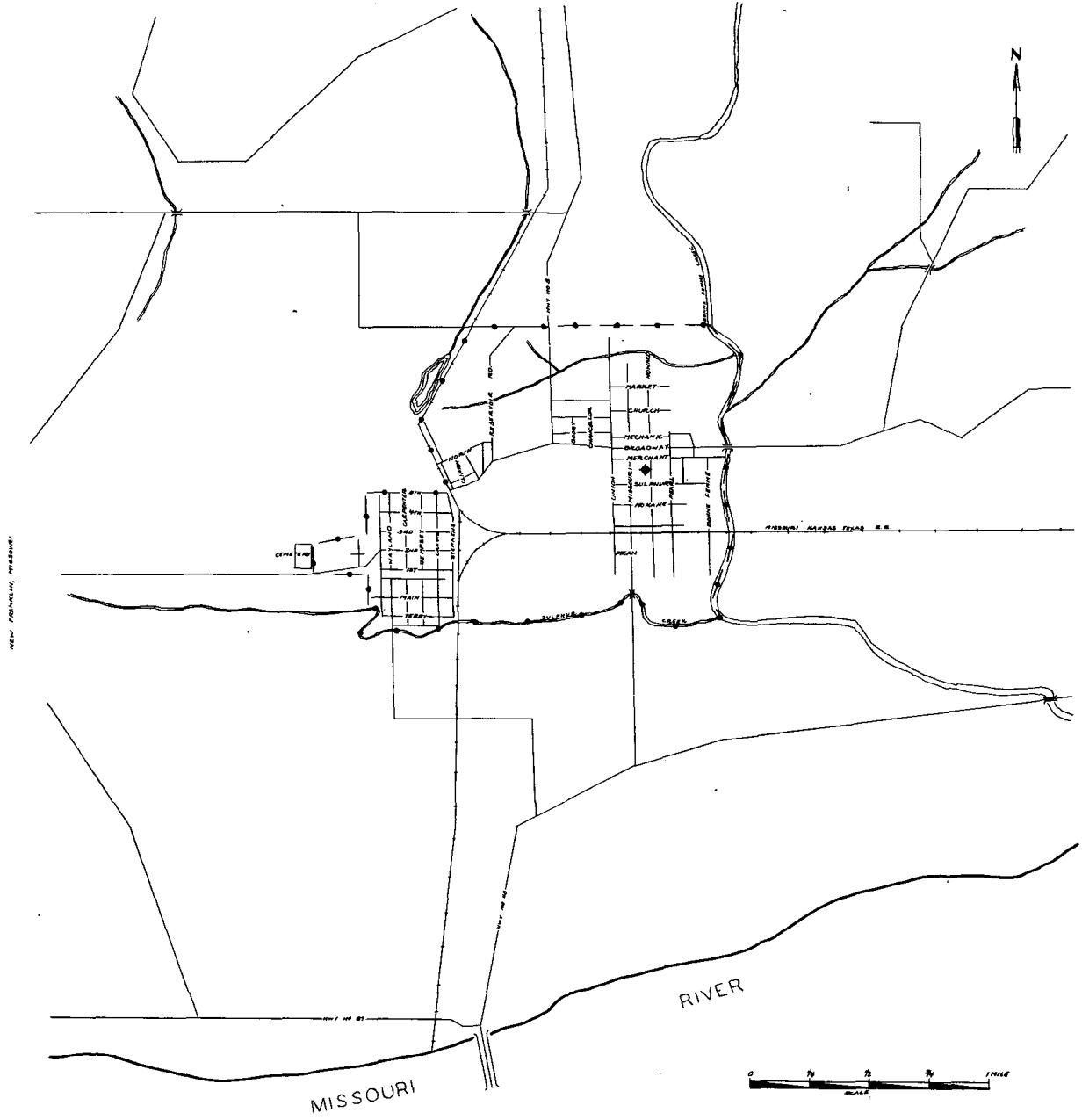

CODE
BELL CENTRAL OFFICE: [Symbol]
BASE RATE AREA LIMITS: [Symbol]

Issued: June 27, 1950

By H. R. TOWLES, General Manager
Southwestern Bell Telephone Company
St. Louis, Missouri

Effective: July 6, 1950

NO SUPPLEMENT TO THIS TARIFF WILL
BE ISSUED EXCEPT FOR THE PURPOSE OF
CANCELING THIS TARIFF.

P. S. C. Mo. No. 17
EXCHANGE AREA MAP

New Franklin, Missouri
6th REVISED SHEET 3
REPLACING 5th REVISED SHEET 3

CANCELLED - Missouri Public Service Commission - 12/29/2005 - IN-2006-0232

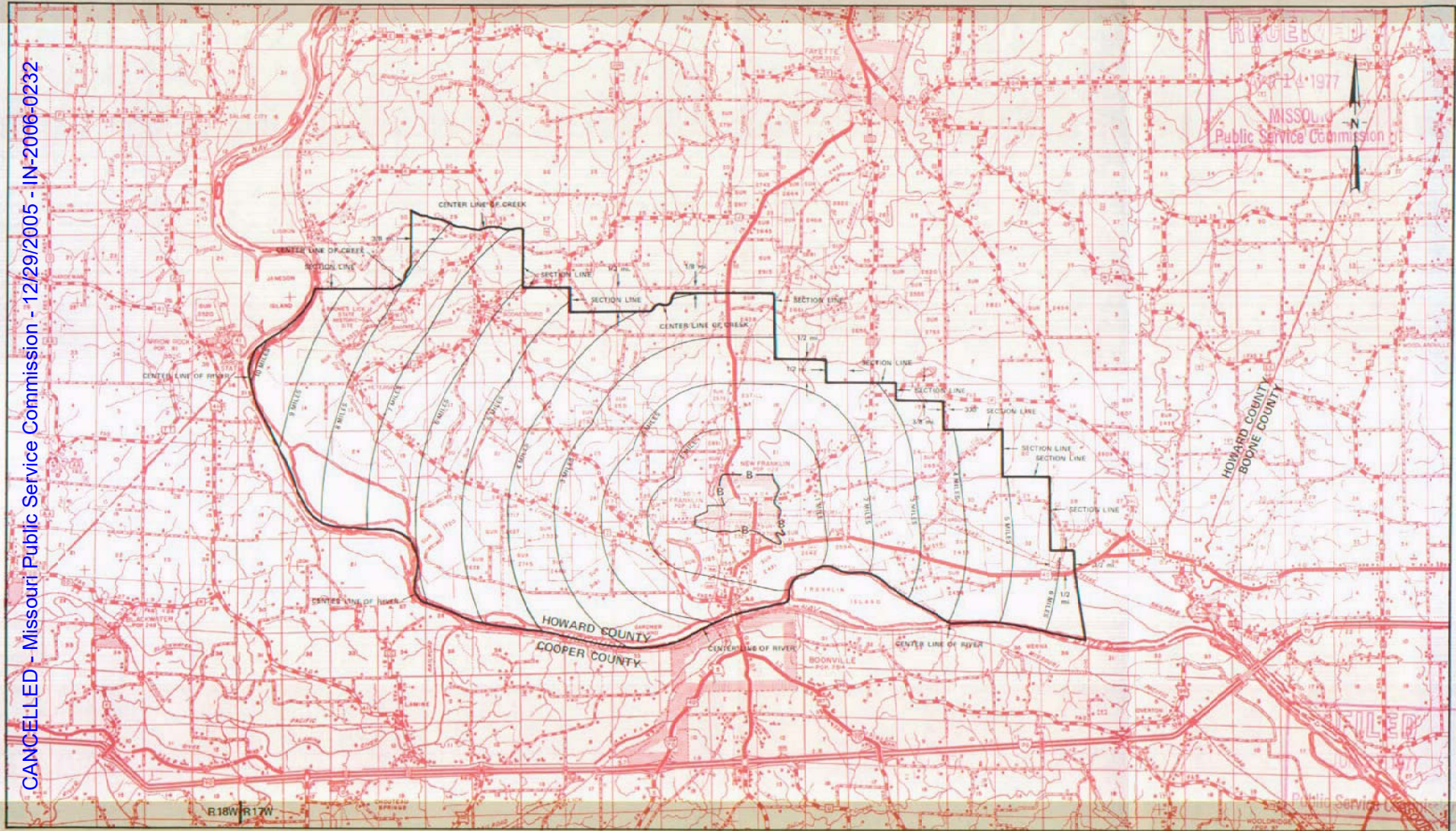

By R. R. SHOCKLEY, Vice President, Missouri
Southwestern Bell Telephone Company
St. Louis, Missouri

R17W | R16W

R16W | R15W

R15W | R14W

Issued: April 11, 1977

Effective: June 27, 1977

NO SUPPLEMENT TO THIS TARIFF WILL BE ISSUED EXCEPT FOR THE PURPOSE OF CANCELING THIS TARIFF.

New Madrid, Missouri
1st REVISED SHEET 2
REPLACING REVISED ORIGINAL SHEET 2

P. S. C. Mo. No. 17
BASE RATE AREA MAP

RECEIVED
MAR 13 1975
MISSOURI
Public Service Commission

CANCELLED - Missouri Public Service Commission - 12/29/2005 - IN-2006-0232

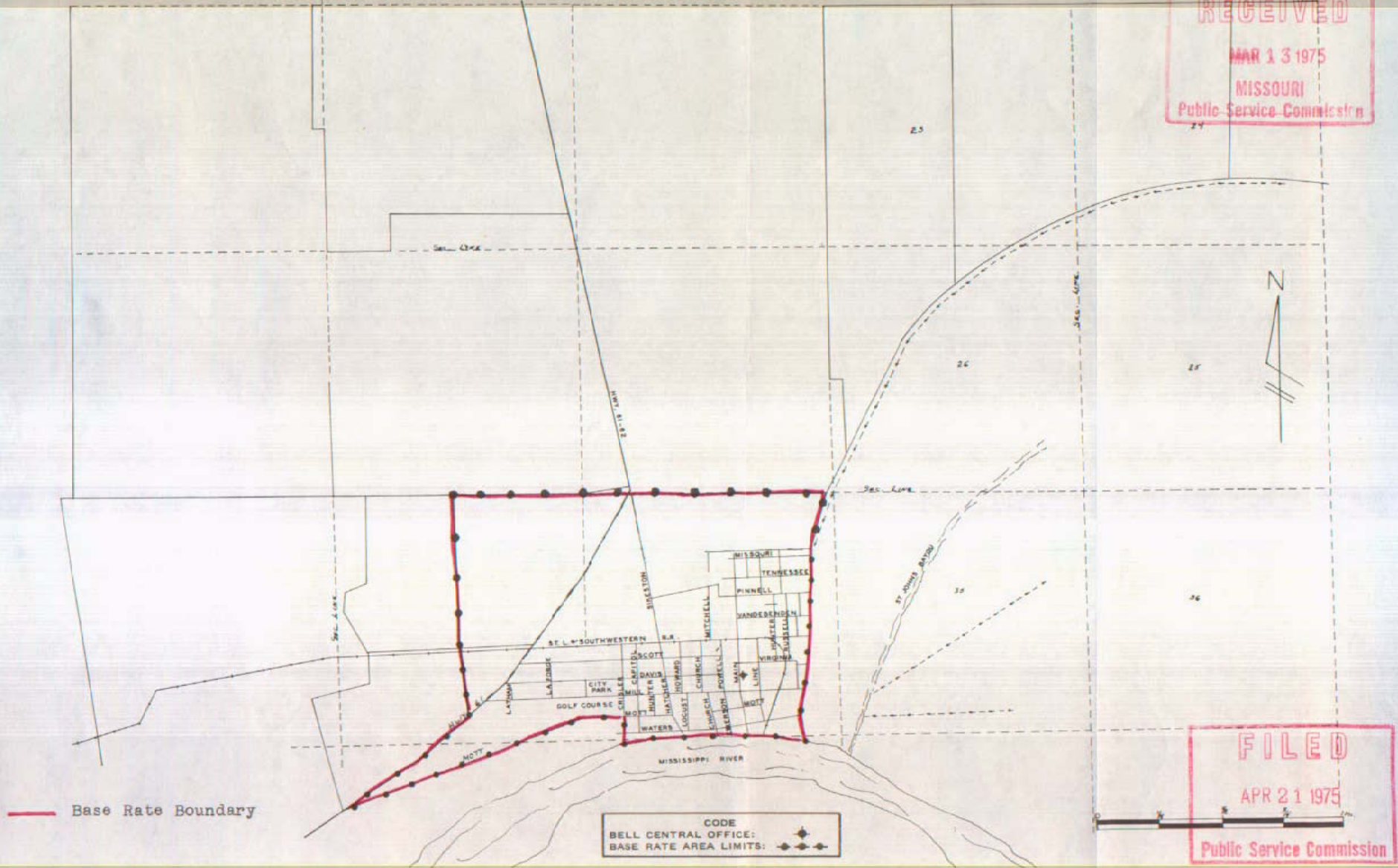

FILED
APR 21 1975
Public Service Commission

Issued: March 21, 1975

Effective: April 21, 1975

By R. R. SHOCKLEY, Vice President, Missouri
Southwestern Bell Telephone Company
St. Louis, Missouri

NO SUPPLEMENT TO THIS TARIFF WILL BE ISSUED EXCEPT FOR THE PURPOSE OF CANCELING THIS TARIFF.

P. S. C. Mo. No. 17 EXCHANGE AREA MAP

RECEIVED
New Madrid, Missouri
4th REVISED SHEET 3
REPLACING 3rd REVISED SHEET 3
FEB 14 1977

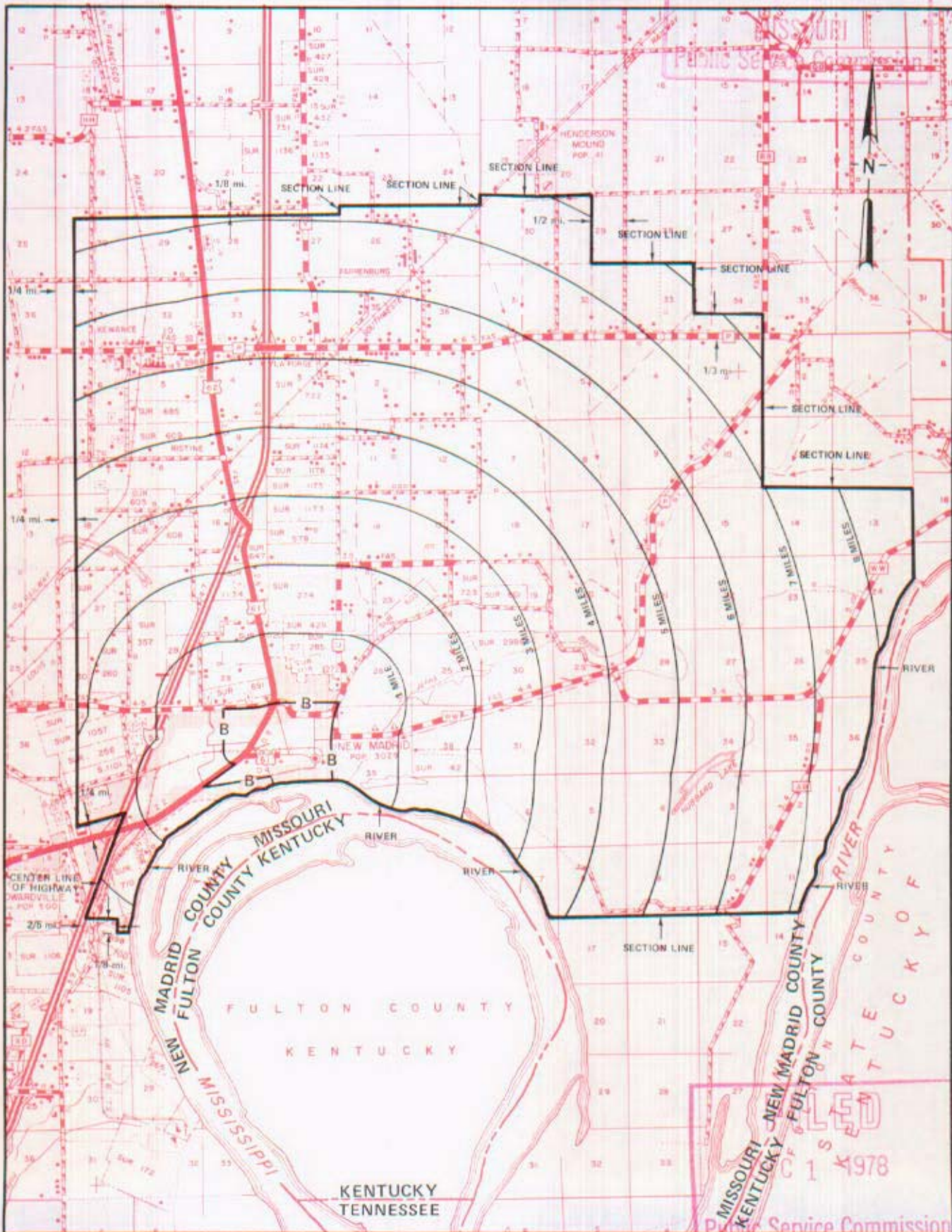

T24N
T23N

T23N
T22N

T22N
T21N

R13E | R14E

R14E | R15E

R15E | R16E

By R. R. SHOCKLEY, Vice President, Missouri
Southwestern Bell Telephone Company

DEC 1 1978

Issued: February 15, 1977

St. Louis, Missouri

Effective: April 15, 1977

CANCELLED - Missouri Public Service Commission - 12/29/2005 - IN 2006-0232

RECEIVED
Missouri Public Service Commission
C 1 1978

No supplement to this tariff will be issued except for the purpose of canceling this tariff.

P.S.C. Mo. No. 17

NIXA, MISSOURI
2ND REVISED SHEET 1
REPLACING 1ST REVISED SHEET 1

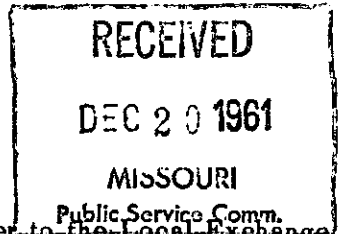

For local and general exchange rates applicable to Nixa, please refer to the Local Exchange Tariff Sheet 1, Sheet 1.1, Sheet 1.2, Sheet 1-D and the General Tariffs.

CANCELLED - Missouri Public Service Commission - 12/29/2005 - IN-2006-0232

FILED

JAN 19 1962

PUBLIC SERVICE COMMISSION

Issued: December 19, 1961

Effective: January 19, 1962

By F. B. HUNT, Vice President and General Manager
Southwestern Bell Telephone Company
St. Louis, Missouri

No supplement to this tariff will be issued except for the purpose of canceling this tariff

NIXA, MISSOURI
5th Revised Sheet 2
Replacing 4th Revised Sheet 2

BASE RATE AREA MAP

THIS AREA IS INCLUDED IN THE SPRINGFIELD METROPOLITAN EXCHANGE.

RECEIVED

MAY 25 1993

MO. PUBLIC SERVICE COMM

CANCELLED - Missouri Public Service Commission - 12/29/2005 - IN-2006-0232

FILED

JUL 07 1993

92-306

MO. PUBLIC SERVICE COMM

Issued: MAY 25 1993

Effective: JUL 07 1993

By A. D. ROBERTSON, Assistant Vice President-External Affairs
Southwestern Bell Telephone Company
St. Louis, Missouri

No supplement to this tariff will be issued except for the purpose of canceling this tariff

NIXA, MISSOURI
11th Revised Sheet 3
Replacing 10th Revised Sheet 3

EXCHANGE AREA MAP

THIS AREA IS INCLUDED IN THE SPRINGFIELD METROPOLITAN EXCHANGE.

RECEIVED

MAY 25 1993

MO. PUBLIC SERVICE COMM.

CANCELLED - Missouri Public Service Commission - 12/29/2005 - IN-2006-0232

FILED

JUL 07 1993
92-306

MO. PUBLIC SERVICE COMM.

Issued: **MAY 25 1993**

Effective: **JUL 07 1993**

By A. D. ROBERTSON, Assistant Vice President-External Affairs
Southwestern Bell Telephone Company
St. Louis, Missouri

NO SUPPLEMENT TO THIS TARIFF WILL BE ISSUED EXCEPT FOR THE PURPOSE OF CANCELING THIS TARIFF.

SPRINGFIELD METROPOLITAN EXCHANGE

Nixa Zone

ORIGINAL SHEET 3-A

P. S. C. Mo. No. 17 BASE RATE AREA MAP

CANCELLED - Missouri Public Service Commission - 12/29/2005 - IN-2006-0232

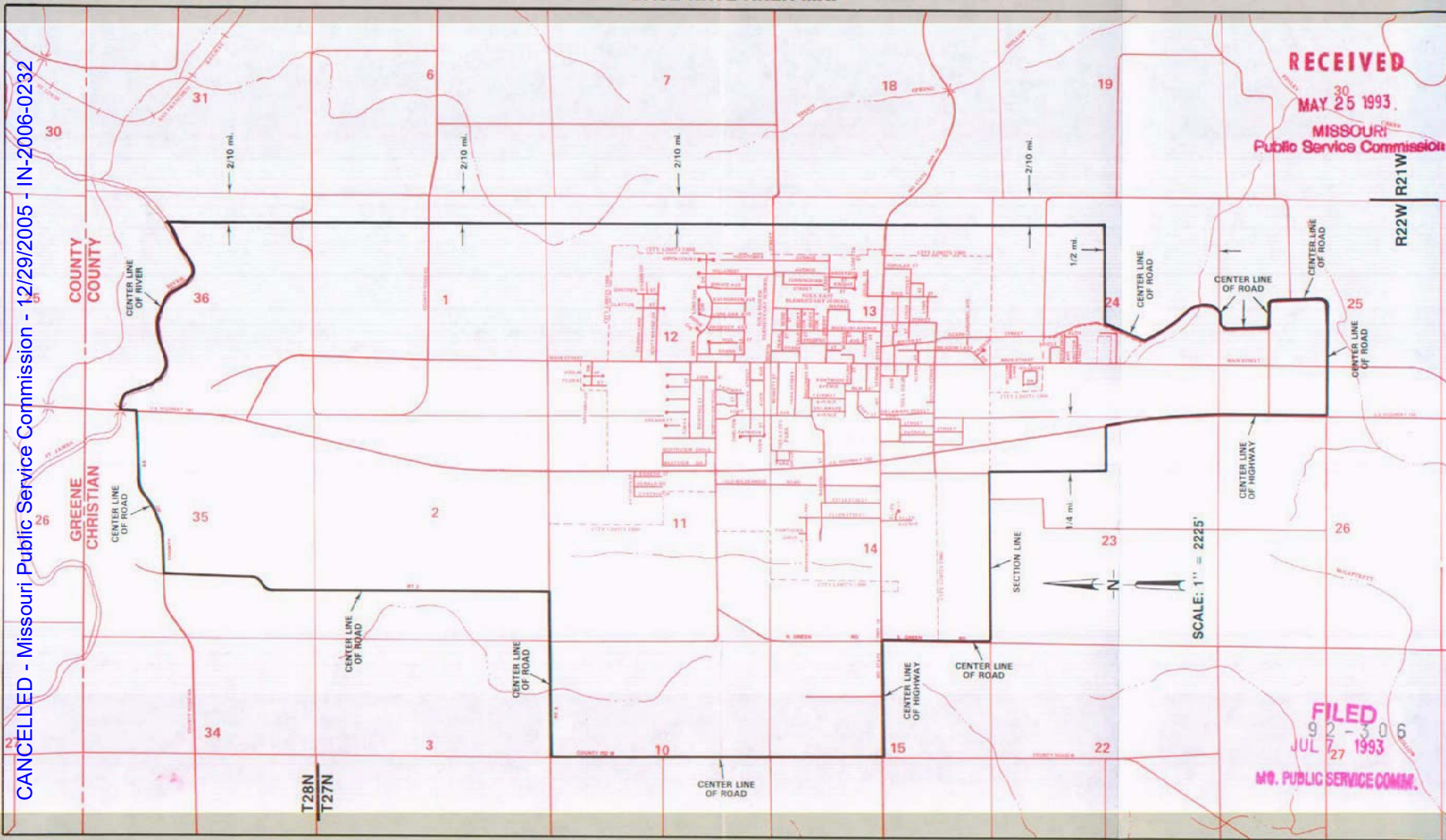

Issued: MAY 25, 1993

By A. D. ROBERTSON, Assistant Vice President - External Affairs
Southwestern Bell Telephone Company
St. Louis, Missouri

Effective: JULY 7, 1993

NO SUPPLEMENT TO THIS TARIFF WILL BE ISSUED EXCEPT FOR THE PURPOSE OF CANCELING THIS TARIFF.

SPRINGFIELD METROPOLITAN EXCHANGE

Nixa Zone

ORIGINAL SHEET 3-B

P. S. C. Mo. No. 17 ZONE AREA MAP

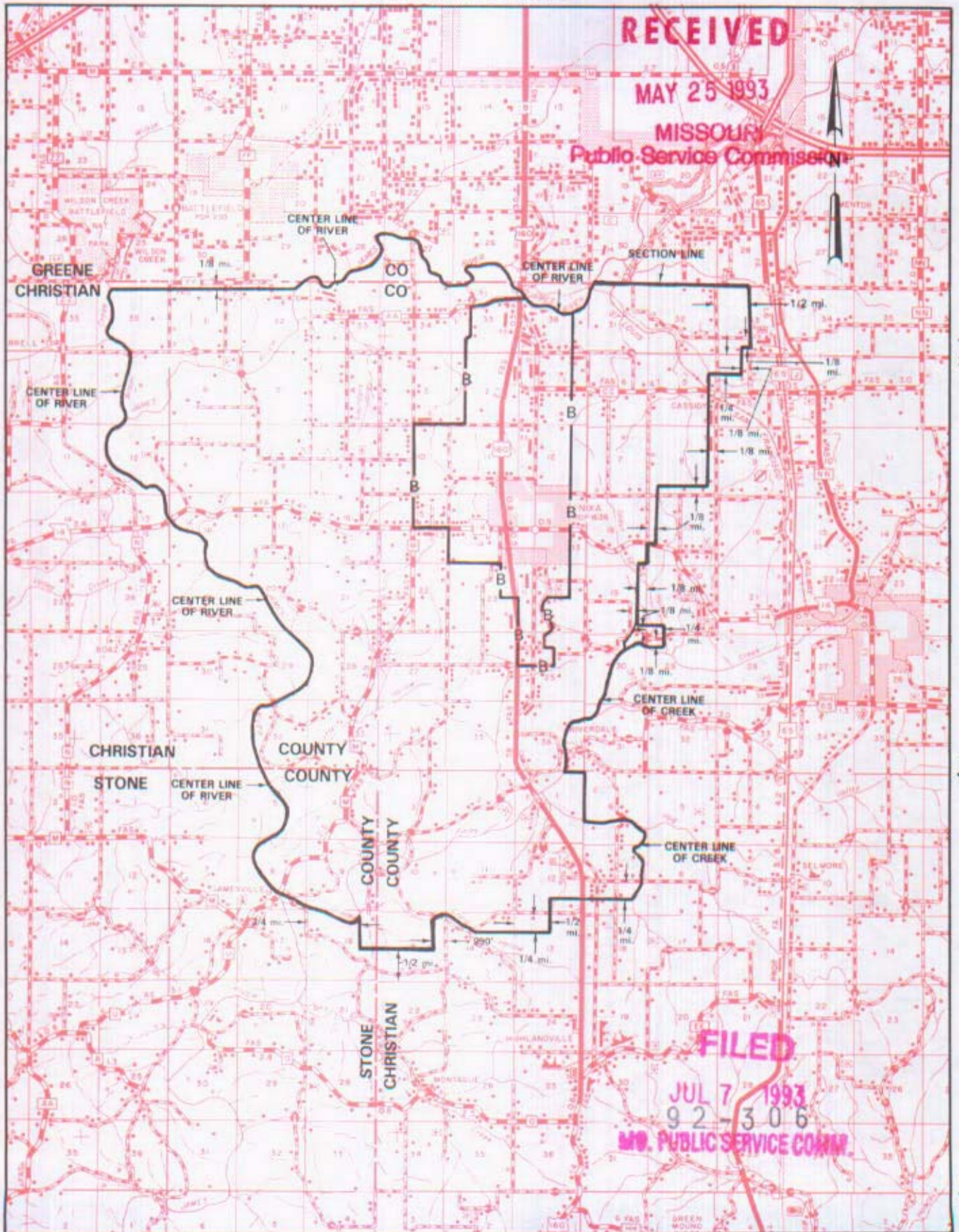

CANCELLED - Missouri Public Service Commission - 12/29/2005 - IN-2006-0232

By A. D. ROBERTSON, Assistant Vice President - External Affairs
Southwestern Bell Telephone Company
St. Louis, Missouri

Issued: MAY 25, 1993

Effective: JULY 7, 1993

NO SUPPLEMENT TO THIS TARIFF WILL
BE ISSUED EXCEPT FOR THE PURPOSE OF
CANCELING THIS TARIFF.

P. S. C. Mo. No. 17
BASE RATE AREA MAP

South Nixa, Missouri

1st REVISED SHEET 2
REPLACING ORIGINAL SHEET 2

RECEIVED
DEC - 7 1981
MISSOURI
Public Service Commission

THIS BASE RATE AREA IS INCLUDED IN THE NIXA EXCHANGE

FILED
DEC - 9 1981
81 - 208
Public Service Commission

DEC 07 1981

Issued: ~~XXXXXXXXXX~~

By R. R. SHOCKLEY, Vice President, Missouri
Southwestern Bell Telephone Company
St. Louis, Missouri

Effective: DEC 9, 1981

CANCELLED - Missouri Public Service Commission - 12/29/2005 - IN-2006-0232

NO SUPPLEMENT TO THIS TARIFF WILL
BE ISSUED EXCEPT FOR THE PURPOSE OF
CANCELING THIS TARIFF.

P. S. C. Mo. No. 17
EXCHANGE AREA MAP

South Nixa, Missouri

5th REVISED SHEET 3
REPLACING 4th REVISED SHEET 3

RECEIVED
DEC - 7 1981
MISSOURI
Public Service Commission

THIS EXCHANGE IS INCLUDED IN THE NIXA EXCHANGE

T28N
T27N

T27N
T26N

FILED
DEC - 9 1981
81 - 208
Public Service Commission

T26N
T25N

R23W | R22W

R22W | R21W

DEC 07 1981

By R. R. SHOCKLEY, Vice President, Missouri
Southwestern Bell Telephone Company
St. Louis, Missouri

Effective: DEC 09 1981

Issued: _____

CANCELLED - Missouri Public Service Commission - 12/29/2005 - IN-2006-0232

CANCELLED - Missouri Public Service Commission - 12/29/2005 - IN-2006-0232

OVERLAND

see

St. Louis District Exchange Rates

under

St. Louis

June 1, 1937

NO SUPPLEMENT TO THIS TARIFF WILL BE ISSUED EXCEPT FOR THE PURPOSE OF CANCELING THIS TARIFF.

Oak Ridge, Mo.
FIRST REVISED SHEET 1-A
REPLACING ORIGINAL SHEET 1-A

P. S. C. Mo. No. 2
SOUTHEAST MISSOURI TELEPHONE COMPANY
INITIAL RATE AREA MAP

RECEIVED
MAR 21 1950
MISSOURI
Public Service Comm.

FILED
MAR 21 1950
Case No 11742
Public Service Commission

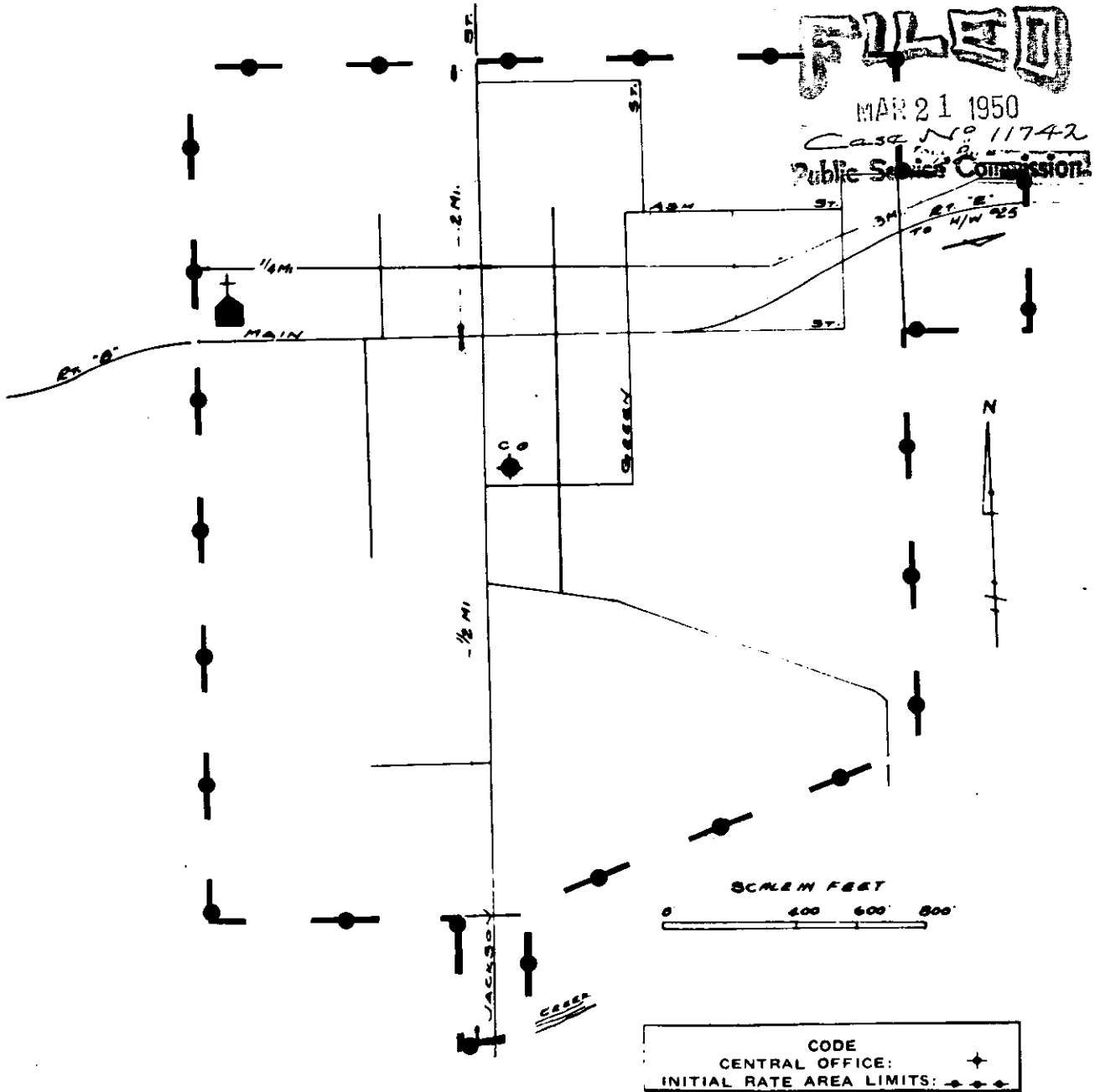

Issued: March 20, 1950

By C. W. BOUTIN, President and General Manager
Cape Girardeau, Mo.

Effective: March 21, 1950

CANCELLED - Missouri Public Service Commission - 12/29/2005 - IN-2006-0232

OAK RIDGE, MO.

NO SUPPLEMENT TO THIS TARIFF WILL BE ISSUED EXCEPT FOR THE PURPOSE OF CANCELING THIS TARIFF.

P. S. C. Mo. No. 17

EXCHANGE AREA MAP

Oak Ridge, Missouri
5th REVISED SHEET 3
REPLACING 4th REVISED SHEET 3

FEB 14 1977

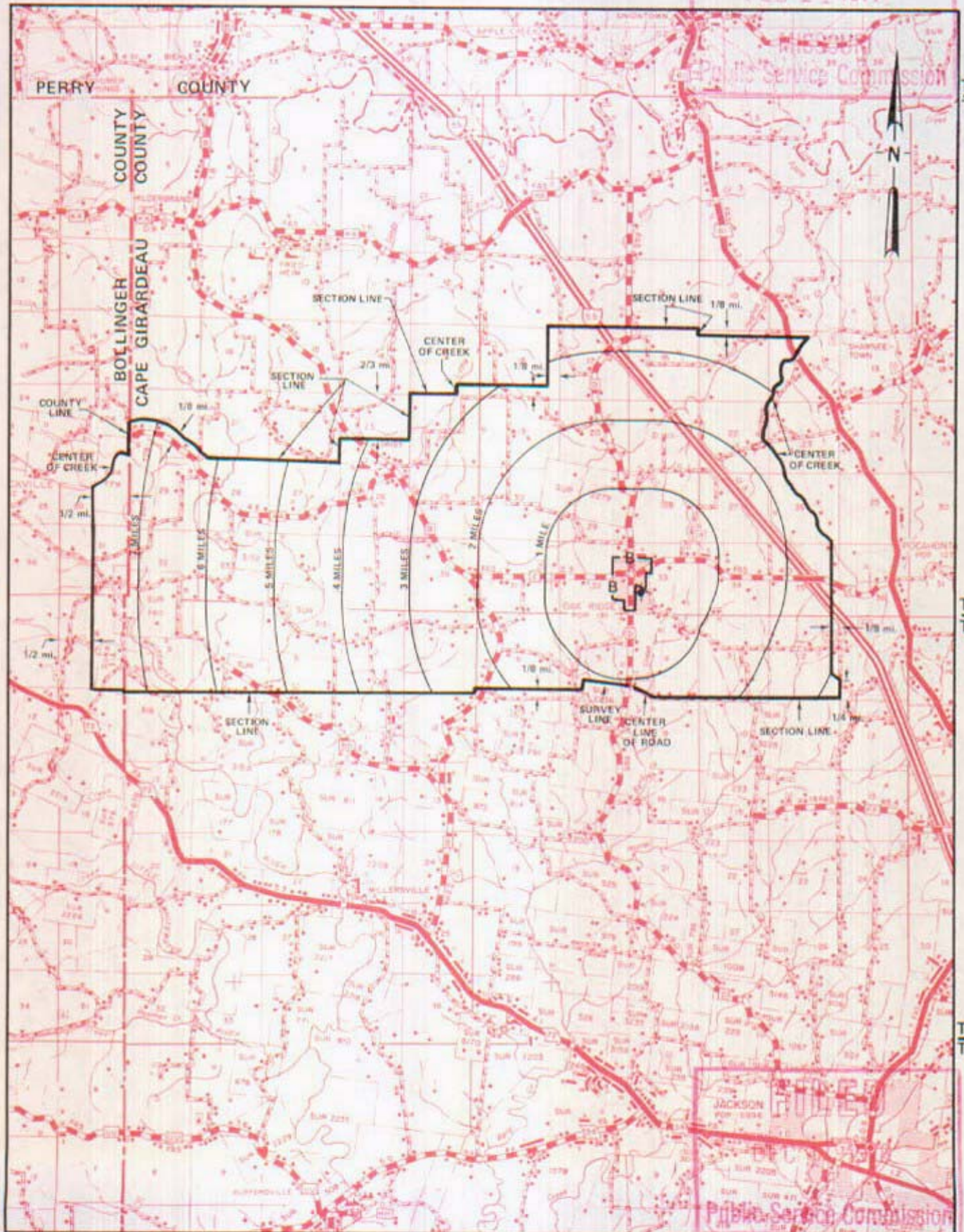

T34N
T33N

T33N
T32N

T32N
T31N

R10E | R11E

R11E | R12E

R12E | R13E

By R. R. SHOCKLEY, Vice President, Missouri
Southwestern Bell Telephone Company

DEC 1 1978

February 15, 1977

CANCELLED - Missouri Public Service Commission - 12/29/2005 - IN-2006-0232

NO SUPPLEMENT TO THIS TARIFF WILL BE ISSUED EXCEPT FOR THE PURPOSE OF CANCELING THIS TARIFF.

P. S. C. Mo. No. 17

Old Appleton, Missouri

EXCHANGE AREA MAP

7th REVISED SHEET 3 REPLACING 6th REVISED SHEET 3

RECEIVED
APR 18 1977
MISSOURI
Public Service Commission

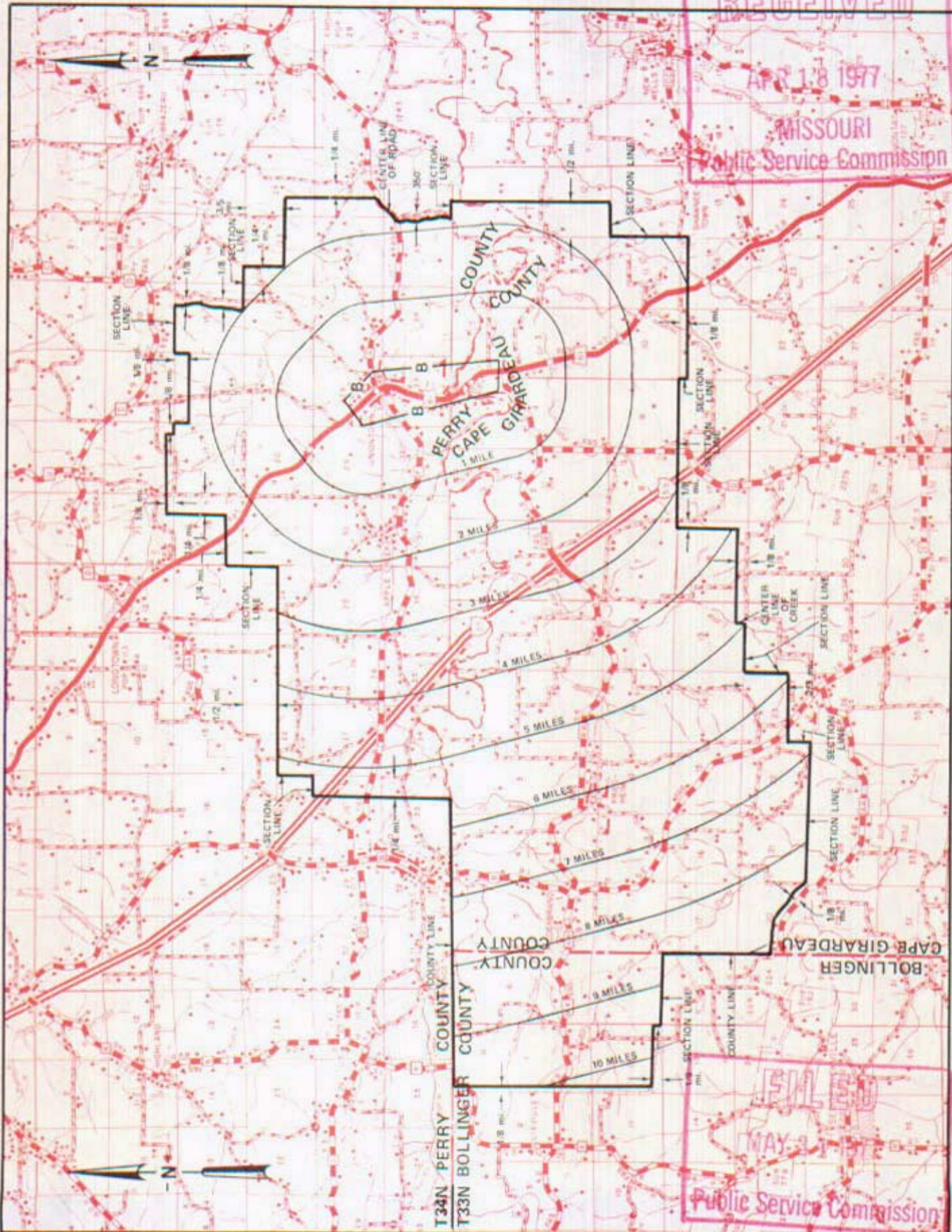

CANCELLED - Missouri Public Service Commission - 12/29/2005 - IN-2005-0232

T35N
T34N

By R. R. SHOCKLEY, Vice President, Missouri
Southwestern Bell Telephone Company

FILED
MAY 2 1977
Public Service Commission

April 20 1977

SBC PSC MO #17

Oran, Missouri

Original Sheet 2

Replacing 1st Revised Sheet 1-A

Southeast Missouri Telephone Company

P.S.C. Mo. No. 2

Non-Scannable Map

**(Is viewable in the Data Center
200 Madison Street, 1st Floor
Jefferson City MO)**

EXCHANGE AREA MAP

6th REVISED SHEET 3 REPLACING 5th REVISED SHEET 3

CANCELLED - Missouri Public Service Commission - 12/29/2005 - IN-2005-0232

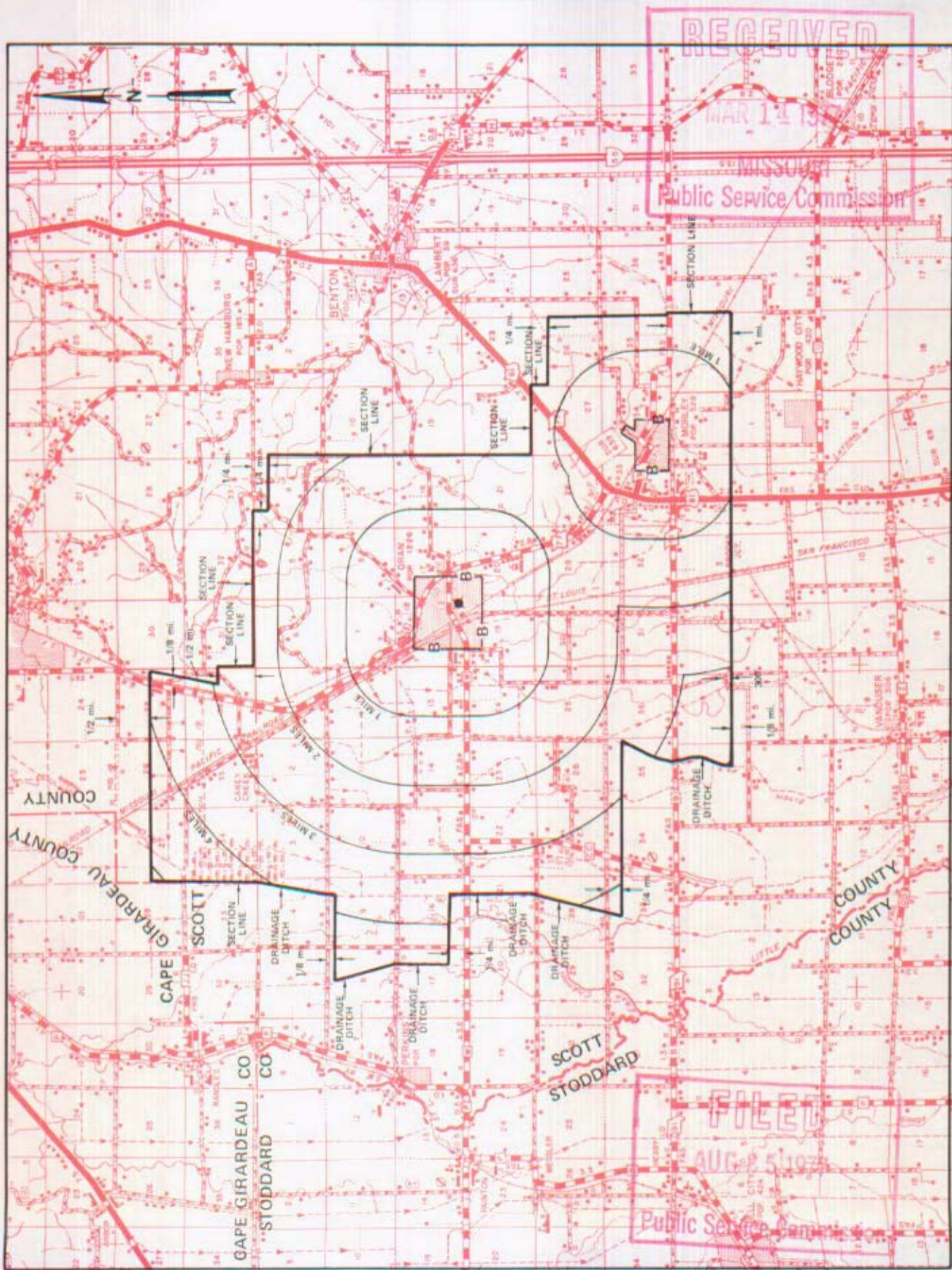

R11E R12E R13E R14E

T29N T28N T28N T27N

By R. R. SHOCKLEY, Vice President, Missouri Southwestern Bell Telephone Company St. Louis, Missouri

Issued: March 15, 1977

Effective: AUG 25 1977

No supplement to this tariff will be issued except for the purpose of canceling this tariff.

P. S. C. Mo.-No. 17

OSAGE BEACH, MISSOURI
ORIGINAL SHEET 2
REPLACING 2ND REVISED SHEET 2
OF THE OZARK CENTRAL TELEPHONE COMPANY

This exchange has been consolidated with the Lake Ozark exchange. For local rates applicable to Osage Beach please refer to the Lake Ozark-Osage Beach Local Exchange Tariffs.

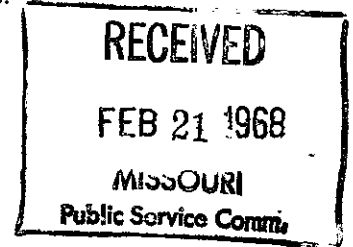

CANCELLED - Missouri Public Service Commission - 12/29/2005 - IN-2006-0232

FILED

APR 1 - 1968

PUBLIC SERVICE COMMISSION

Issued: March 1, 1968

Effective: April 1, 1968

By R. R. SHOCKLEY, Vice President and General Manager
Southwestern Bell Telephone Company
St. Louis, Missouri

No supplement to this tariff will be issued except for the purpose of canceling this tariff.

P. S. C. Mo.-No. 17

OSAGE BEACH, MISSOURI
5TH REVISED SHEET 3
REPLACING 4TH REVISED SHEET 3

This exchange has been consolidated with the Lake Ozark exchange. For local rates applicable to Osage Beach please refer to the Lake Ozark-Osage Beach Local Exchange Tariffs.

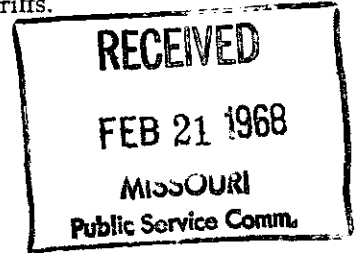

CANCELLED - Missouri Public Service Commission - 12/29/2005 - IN-2006-0232

FILED

APR 1 - 1968

PUBLIC SERVICE COMMISSION

Issued: March 1, 1968

Effective: April 1, 1968

By R. R. SHOCKLEY, Vice President and General Manager
Southwestern Bell Telephone Company
St. Louis, Missouri