

NO SUPPLEMENT TO THIS TARIFF WILL BE ISSUED EXCEPT FOR THE PURPOSE OF CANCELING THIS TARIFF.

P. S. C. Mo. No. 17

Pacific, Missouri

2nd REVISED SHEET 2
1st REVISED SHEET 2

BASE RATE AREA MAP

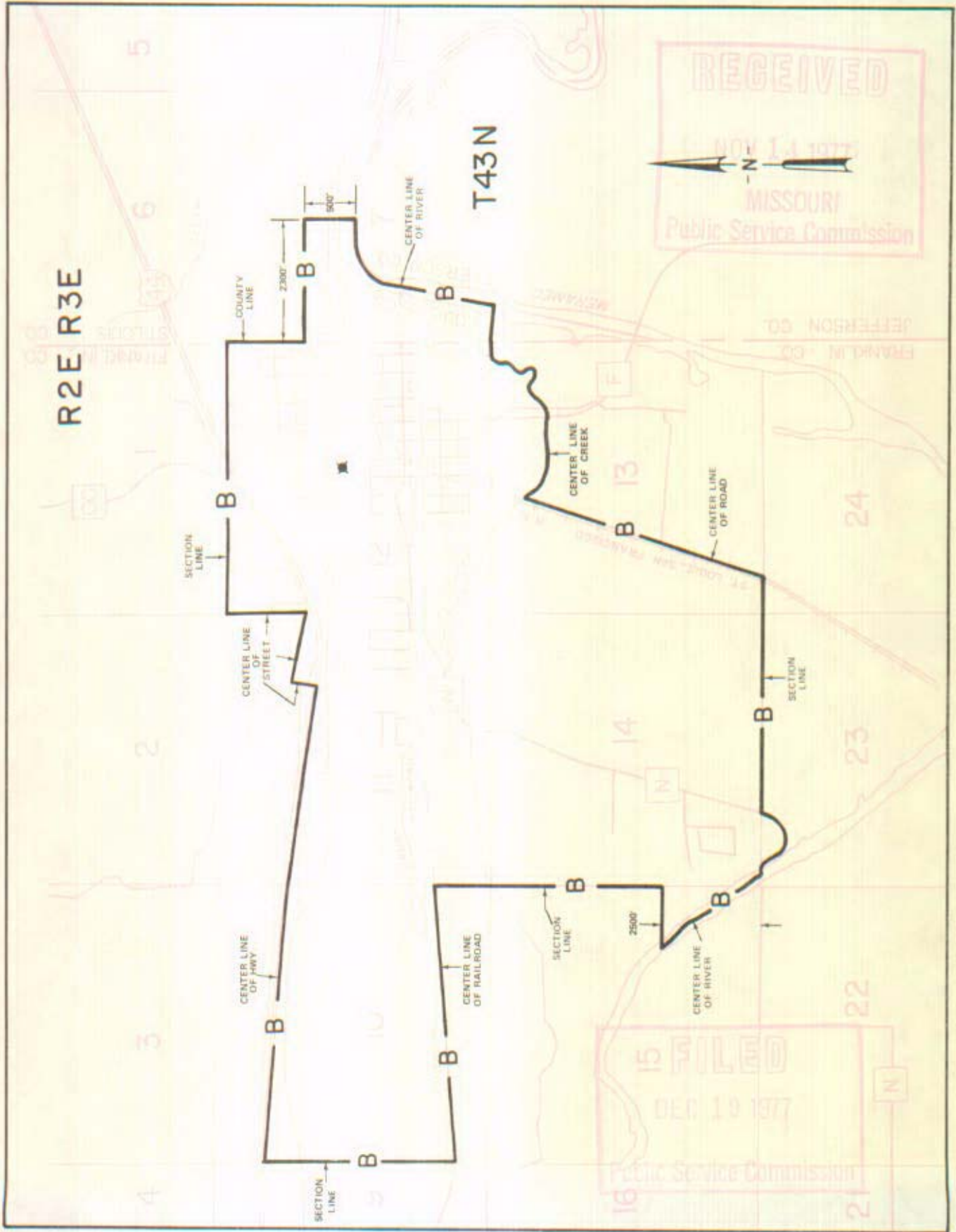

CANCELLED - Missouri Public Service Commission - 12/29/2005 - IN-2005-0232

By R. R. SHOCKLEY, Vice President, Missouri
Southwestern Bell Telephone Company

Issued: November 18, 1977

St. Louis, Missouri

Effective: December 19, 1977

EXCHANGE AREA MAP

9th REVISED SHEET 3
REPLACING 8th REVISED SHEET 3

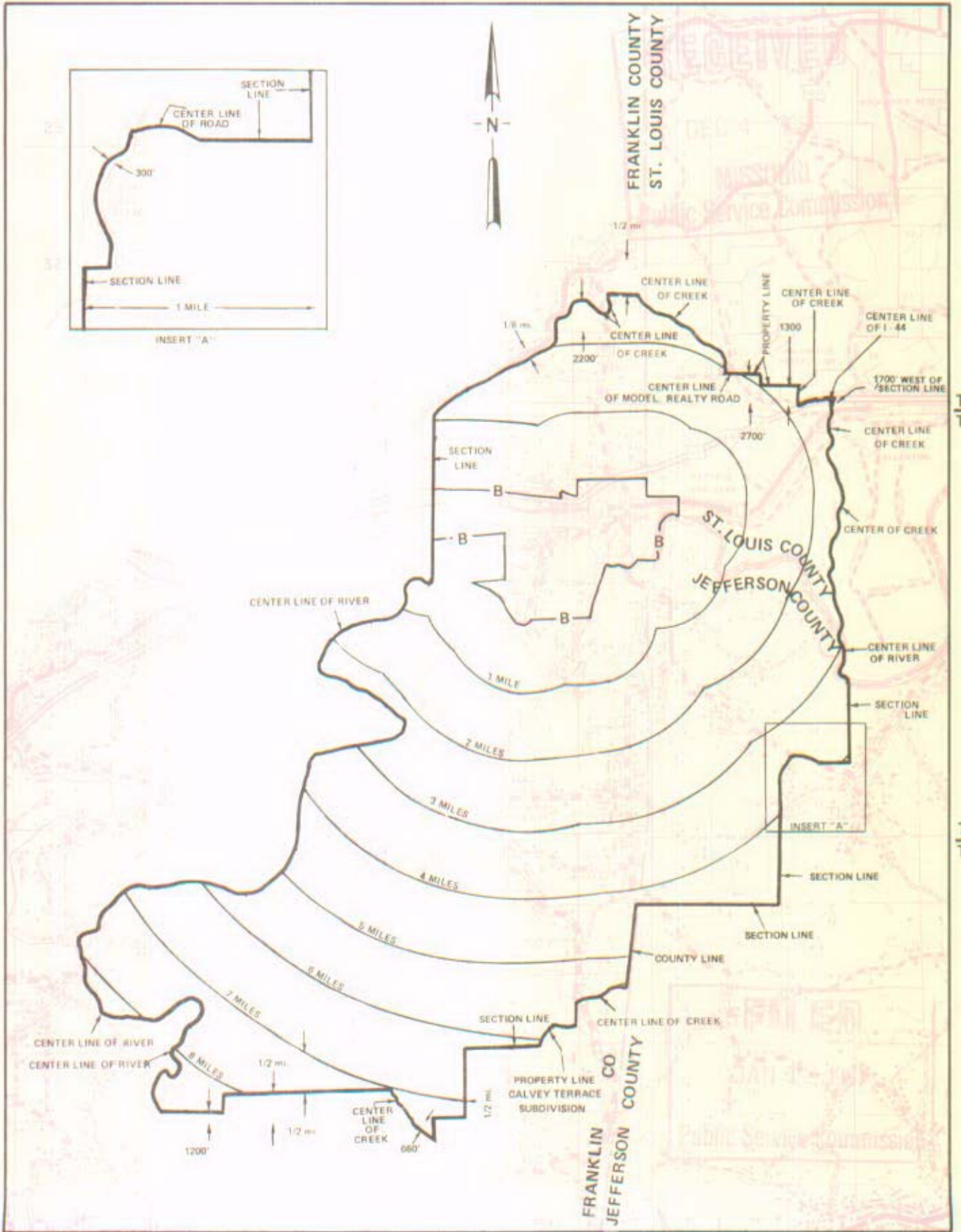

CANCELLED - Missouri Public Service Commission - 12/29/2005 - IN-2005-0232

R1E | R2E

R2E | R3E

By R.D. BARRON, PRESIDENT—MISSOURI DIVISION
Southwestern Bell Telephone Company
St. Louis, Missouri

SBC PSC MO #17
Patton, Missouri
1st Revised Sheet 2
Replacing Original Sheet 2

Non-Scannable Map

(Is viewable in the Data Center
200 Madison Street, 1st Floor
Jefferson City MO)

NO SUPPLEMENT TO THIS TARIFF WILL BE ISSUED EXCEPT FOR THE PURPOSE OF CANCELING THIS TARIFF.

P. S. C. Mo. No. 17

Patton, Missouri

EXCHANGE AREA MAP

11th REVISED SHEET 3 REPLACING 10th REVISED SHEET 3

RECEIVED

APR 18 1977

MISSOURI Public Service Commission

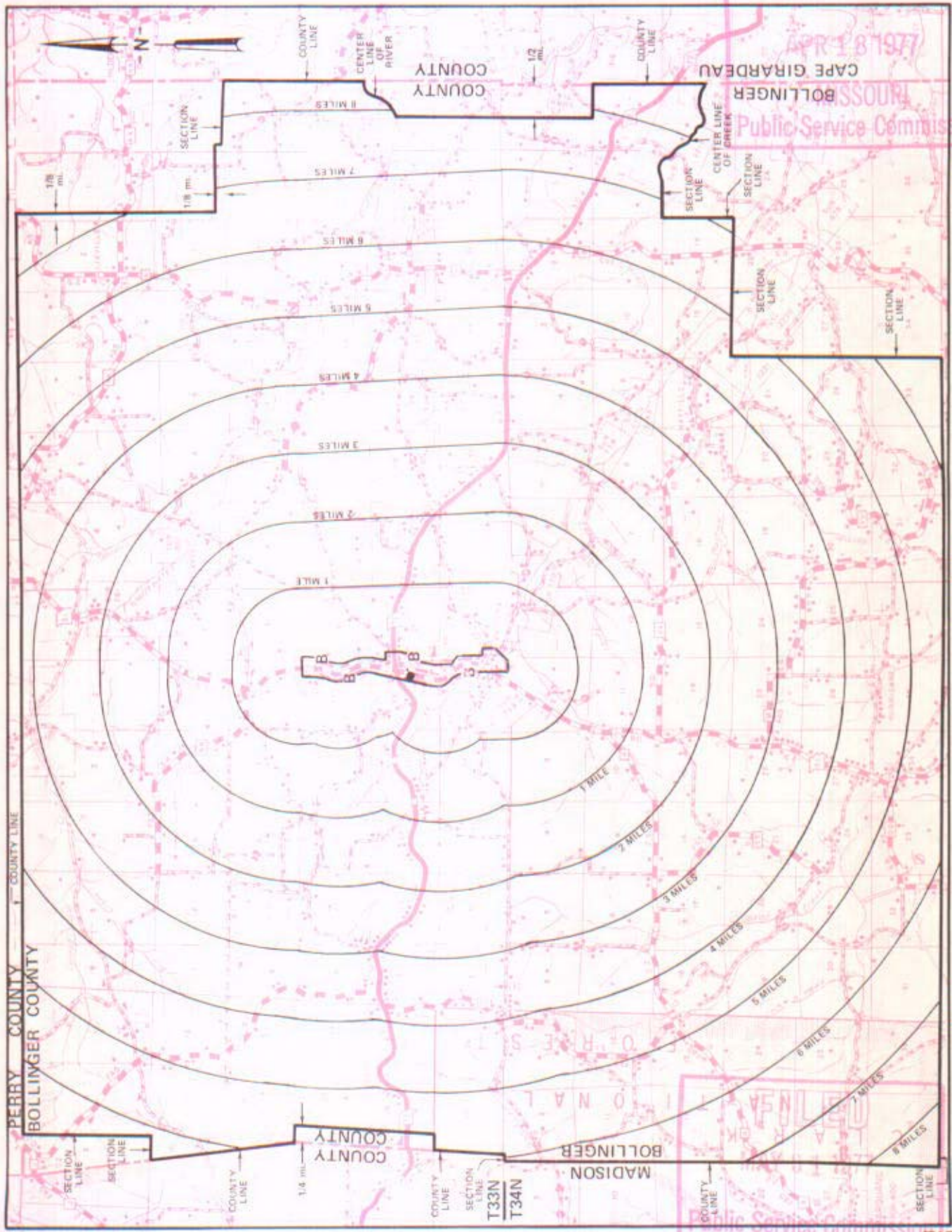

T32N
T33N

T34N
T35N

By R. R. SHOCKLEY, Vice President, Missouri Southwestern Bell Telephone Company
St. Louis, Missouri

Issued: April 20, 1977

Effective: May 31, 1977

CANCELLED - Missouri Public Service Commission - 12/29/2005 - IN-2006-0232

PATTONVILLE

SEE

St. Louis District Exchange Rates

under

St. Louis

June 1, 1937

NO SUPPLEMENT TO THIS TARIFF WILL BE ISSUED EXCEPT FOR THE PURPOSE OF CANCELING THIS TARIFF.

Paynesville, Missouri
ORIGINAL SHEET 2
REPLACING ORIGINAL SHEET 1-A

P. S. C. Mo. No. 17

BASE RATE AREA MAP

RECEIVED
OCT 14 1950
MISSOURI
Public Service Comm.

FILED

NOV 15 1950

PUBLIC SERVICE COMMISSIO

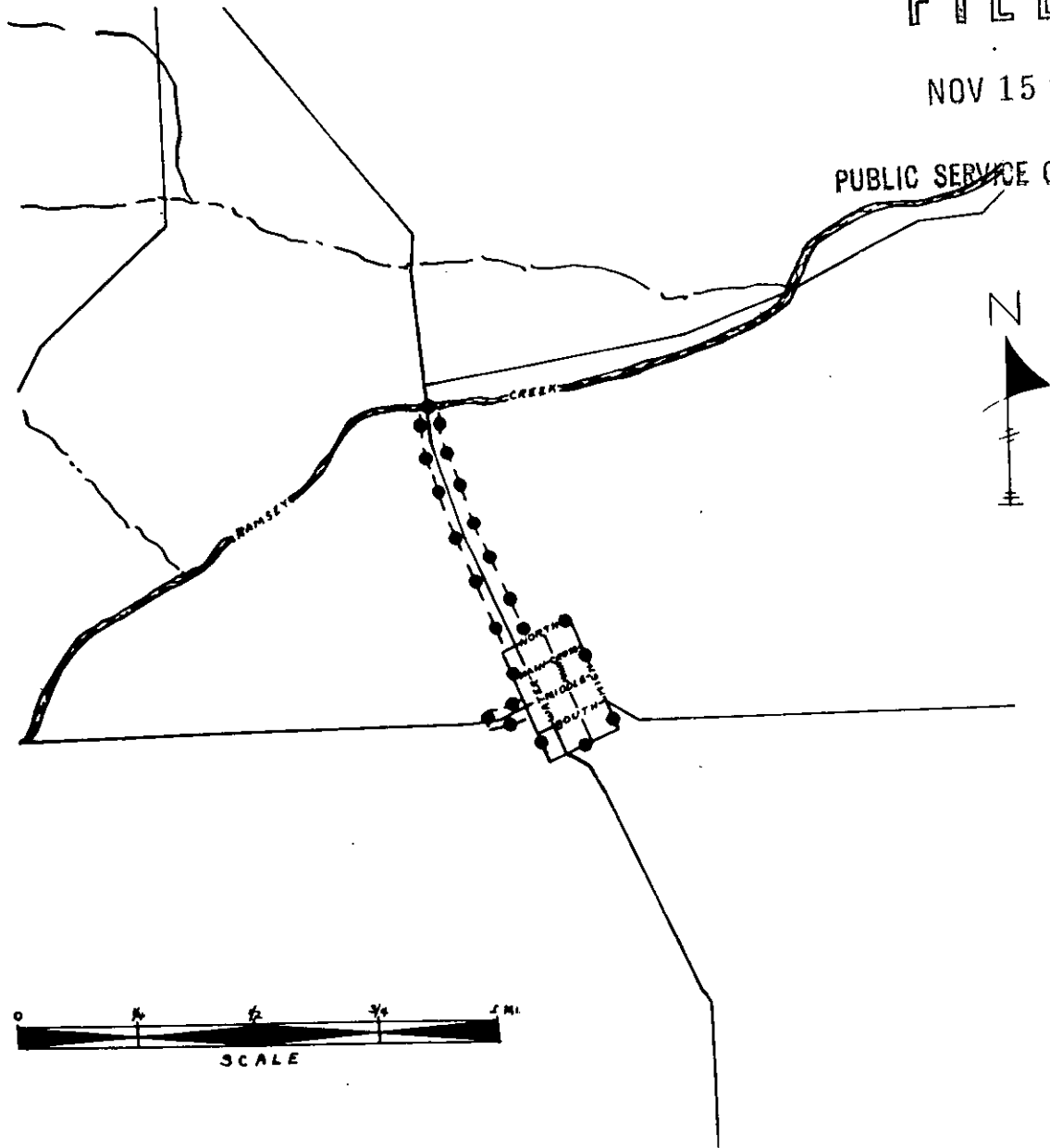

CODE
BELL CENTRAL OFFICE: ◆
BASE RATE AREA LIMITS: -●-●-●

CANCELLED - Missouri Public Service Commission - 12/29/2005 - IN-2006-0232

PAYNESVILLE, MO.

Issued: October 16, 1950

Effective: November 15, 1950

By H. R. TOWLES, General Manager
Southwestern Bell Telephone Company
St. Louis, Mo.

NO SUPPLEMENT TO THIS TARIFF WILL BE ISSUED EXCEPT FOR THE PURPOSE OF CANCELING THIS TARIFF.

P. S. C. Mo. No. 17 EXCHANGE AREA MAP

RECEIVED
Paynesville, Missouri
8th REVISED SHEET 3
REPLACING 7th REVISED SHEET 3
JUL 11 1977
MISSOURI
Public Service Commission

CANCELLED - Missouri Public Service Commission - 12/29/2005 - IN-2005-0232

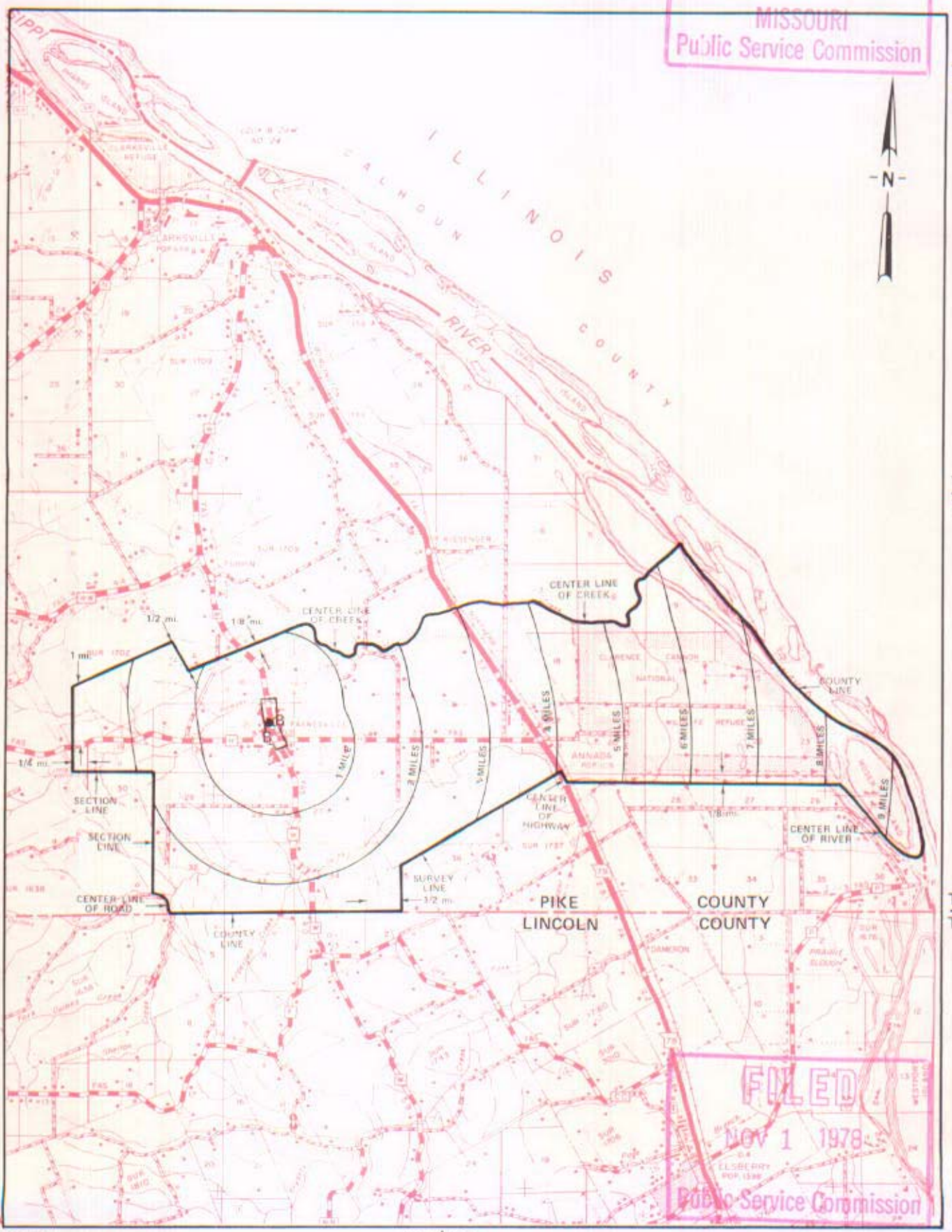

FILED
NOV 1 1978
Public Service Commission

R1W | R1E

R1E | R2E

By R. R. SHOCKLEY, Vice President, Missouri
Southwestern Bell Telephone Company
St. Louis, Missouri

NOV 1 - 1978

Issued: July 11, 1977

Effective: _____

SBC PSC MO #17
Perryville, Missouri
2nd Revised Sheet 2
Replacing 1st Revised Sheet 2

Non-Scannable Map

(Is viewable in the Data Center
200 Madison Street, 1st Floor
Jefferson City MO)

NO SUPPLEMENT TO THIS TARIFF WILL BE ISSUED EXCEPT FOR THE PURPOSE OF CANCELING THIS TARIFF.

P. S. C. Mo. No. 17
EXCHANGE AREA MAP

Perryville, Missouri
13th REVISED SHEET 3
REPLACING 12th REVISED SHEET 3

RECEIVED

NOV 7, 1991

MO. PUBLIC SERVICE COMM.

T36N

T35N

T34N

CANCELLED - Missouri Public Service Commission - 12/29/2005 - IN-2006-0232

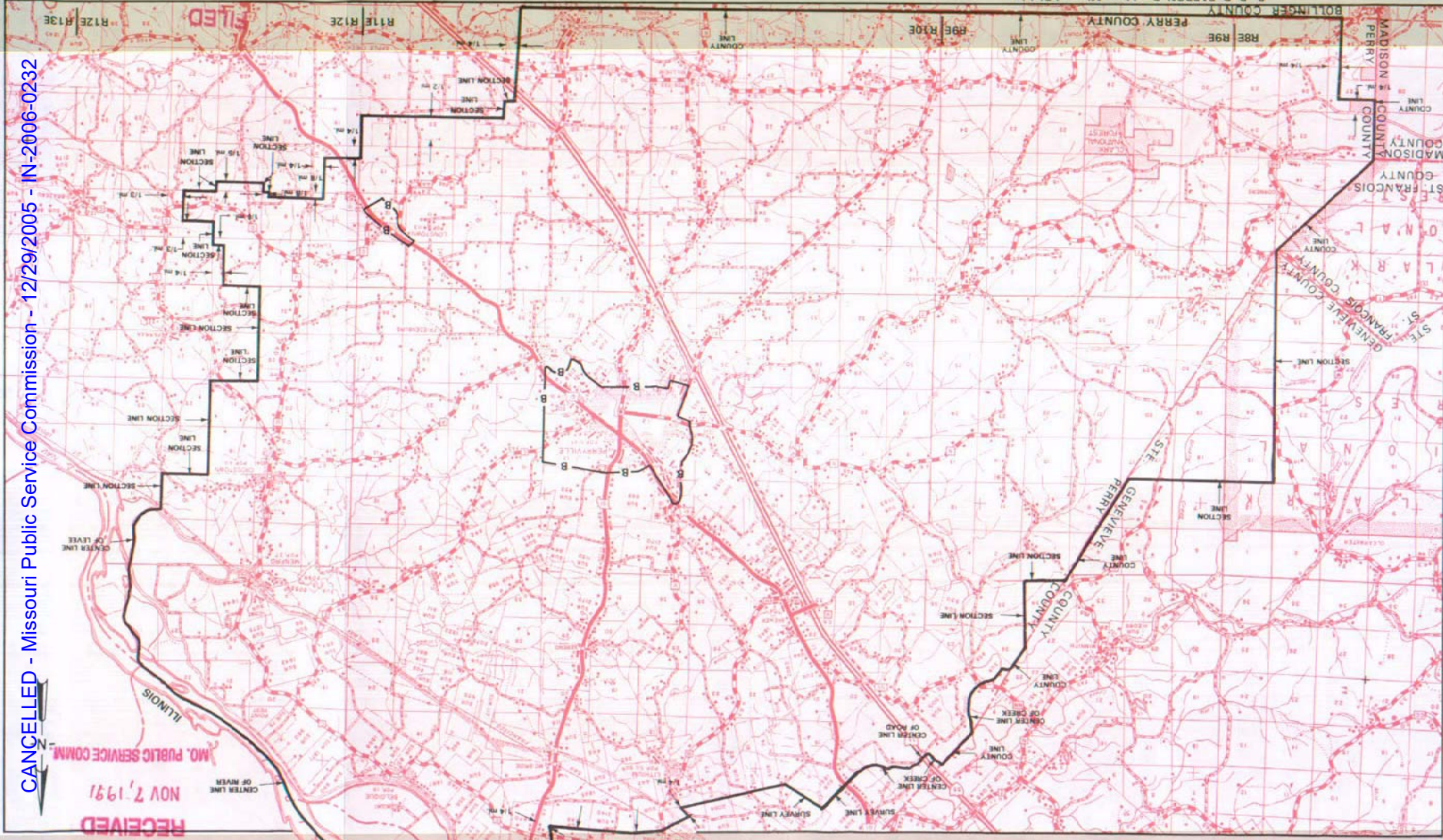

Issued: November 12, 1991
By R. D. BARON, President, Missouri Division
Southwestern Bell Telephone Company
St. Louis, Missouri

DEC 18, 1991
Effective: December 18, 1991
Public Service Commission

NO SUPPLEMENT TO THIS TARIFF WILL BE ISSUED EXCEPT FOR THE PURPOSE OF CANCELING THIS TARIFF.

Pierce City, Missouri

P. S. C. Mo. No. 17 EXCHANGE AREA MAP

11th REVISED SHEET 3
REPLACING 10th REVISED SHEET 3

RECEIVED

JUL 6 1990

MISSOURI
Public Service Commission

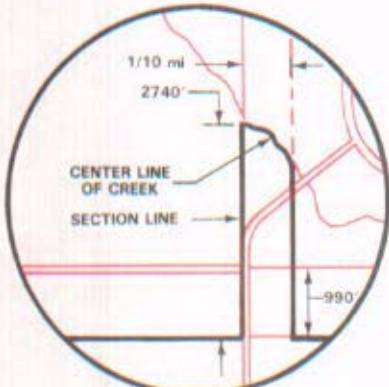

INSERT "A"

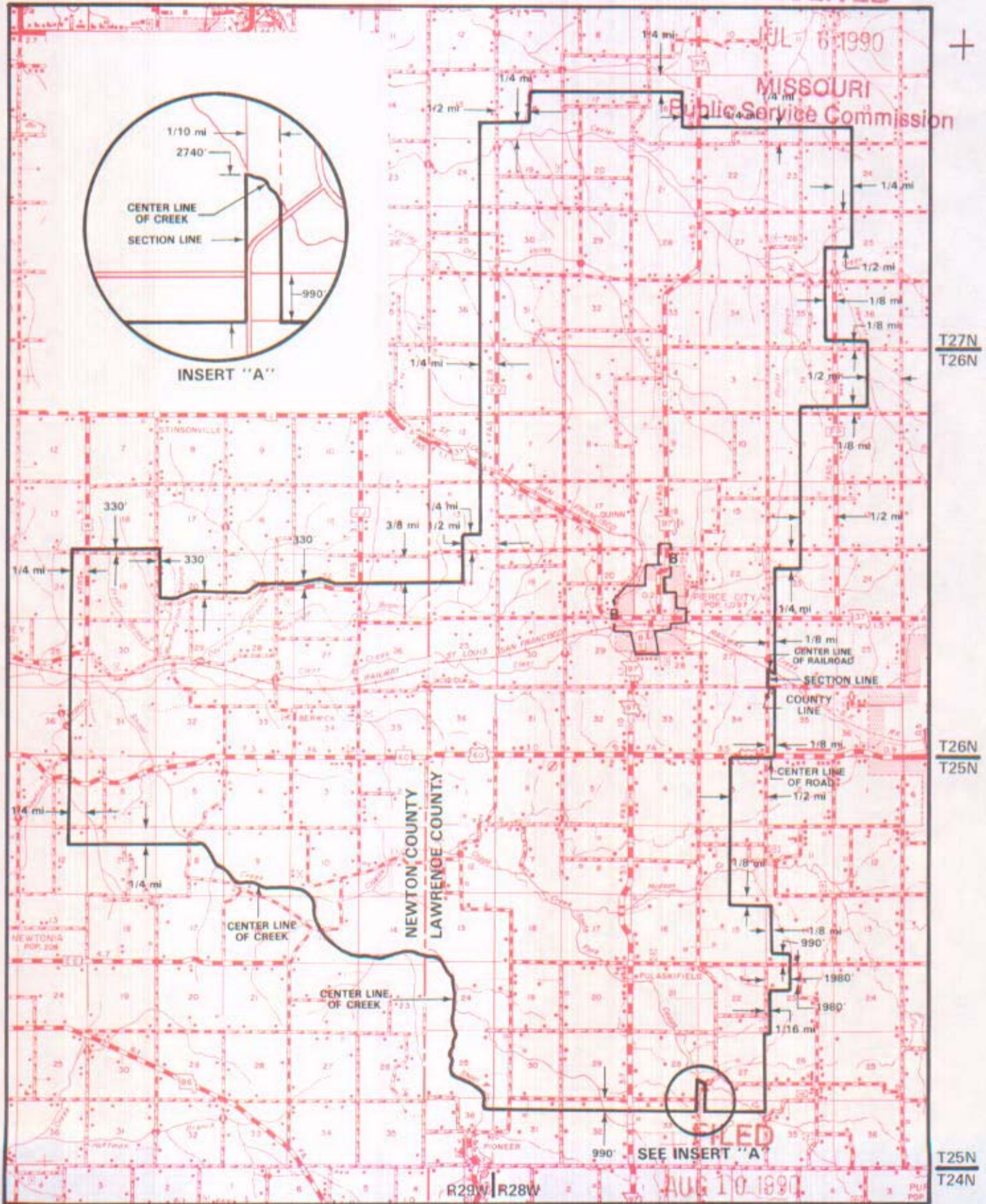

CANCELLED - Missouri Public Service Commission - 12/29/2005 - IN-2006-0232

By R. D. BARRON, PRESIDENT, MISSOURI DIVISION
Southwestern Bell Telephone Company
St. Louis, Missouri

Effective: August 10, 1990

Issued: July 9, 1990

No Supplement to this tariff will be issued except for the purpose of canceling this tariff.

Missouri Portion-
Pittsburg, Kansas Exchange
32nd Revised Sheet 1
Replacing 31st Revised Sheet 1

LOCAL EXCHANGE TARIFF

I. GENERAL

This Tariff is governed, except as otherwise specified herein, by all other Tariffs of the Southwestern Bell Telephone Company on file in the State of Missouri, which are hereby made a part of this Tariff. Unless otherwise specified, the charges quoted in this Tariff or in any other Missouri Tariff are for periods of one month, are payable monthly in advance and entitle the customer to exchange telephone service within the Atchison Exchange Area. This Exchange Area includes, in addition to the Missouri Portion, certain territories in the State of Kansas comprising the Cities of Pittsburg, Frontenac and vicinity, as shown on the Exchange Area Map for this exchange.

II. RATES

- A. The rates for main service do not include a Telephone Company-provided instrument.
- B. Within the Missouri Portion of the exchange, rates will be frozen until March 1, 1995. Urban mileage charges as set forth in Paragraph C. and D. following, apply as applicable, in addition to exchange rates when service is provided outside the Basic Rate Area. Exchange rates are as follows:

1. Flat Rate Service	Current Rates(1)	
	<u>Business</u>	<u>Residence</u>
One-Party	\$17.56(CR)	\$ 9.51(CR)
Lifeline	N/A	(2)
One-Party Multiline	20.60	N/A
PBX Trunk	29.20	14.70

- (1) See Sheet 1.01 for maximum allowable rates.
- (2) A customer eligible under established criteria can receive a discount from his or her bill for residential essential local telecommunications services, in accordance with P.S.C. Mo. – No. 24, Local Exchange Tariff, Section 1.2.2.E, regarding Lifeline Service.

Issued: October 17, 2005

Effective: December 1, 2005

By CINDY BRINKLEY, President-SBC Missouri
Southwestern Bell Telephone, L.P., d/b/a SBC Missouri
St. Louis, Missouri

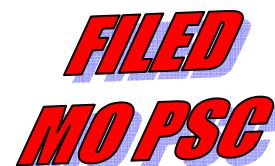

CANCELLED - Missouri Public Service Commission - 12/29/2005 - IN-2006-0232

No Supplement to this tariff will be issued except for the purpose of canceling this tariff.

Missouri Portion-
Pittsburg, Kansas Exchange
31st Revised Sheet 1
Replacing 30th Revised Sheet 1

(RT)

LOCAL EXCHANGE TARIFF

I. GENERAL

This Tariff is governed, except as otherwise specified herein, by all other Tariffs of the Southwestern Bell Telephone Company on file in the State of Missouri, which are hereby made a part of this Tariff. Unless otherwise specified, the charges quoted in this Tariff or in any other Missouri Tariff are for periods of one month, are payable monthly in advance and entitle the customer to exchange telephone service within the Atchison Exchange Area. This Exchange Area includes, in addition to the Missouri Portion, certain territories in the State of Kansas comprising the Cities of Pittsburg, Frontenac and vicinity, as shown on the Exchange Area Map for this exchange.

II. RATES

- A. The rates for main service do not include a Telephone Company-provided instrument.
- B. Within the Missouri Portion of the exchange, rates will be frozen until March 1, 1995. Urban mileage charges as set forth in Paragraph C. and D. following, apply as applicable, in addition to exchange rates when service is provided outside the Basic Rate Area. Exchange rates are as follows:

		Current Rates(1)	
		Business	Residence
(CT)(CR)	1. Flat Rate Service		
	One-Party	\$17.91	\$ 9.70
	Lifeline	N/A	(2)
	One-Party Multiline	20.60	N/A
	PBX Trunk	29.20	14.70

CANCELLED

December 1, 2005

**MISSOURI PUBLIC
SERVICE COMMISSION**

- (1) See Sheet 1.01 for maximum allowable rates.
- (AT) (2) A customer eligible under established criteria can receive a discount from his or her bill for residential essential local telecommunications services, in accordance with P.S.C. Mo. – No. 24, Local Exchange Tariff, Section 1.2.2.E, regarding Lifeline Service.

Issued: April 1, 2005

Effective: May 1, 2005

By CINDY BRINKLEY, President-SBC Missouri
Southwestern Bell Telephone, L.P., d/b/a SBC Missouri
St. Louis, Missouri

TO-1998-0329

**FILED
MO PSC**

No Supplement to this tariff will be issued except for the purpose of canceling this tariff.

Missouri Portion-
Pittsburg, Kansas, Exchange
13th Revised Sheet 1.01
Replacing 12th Revised Sheet 1.01

(RT)

LOCAL EXCHANGE TARIFF

II. RATES (cont'd)

- C. The following urban mileage charge applies to those customers provided exchange service located outside the base rate area:

	Current Rates	
	<u>USOC</u>	<u>Monthly Rate</u>
Urban Mileage Charge, per line	1LS1H	\$4.36(CR)

- D. The following urban mileage charge applies to former two-party customers who were located two miles beyond the Suburban Service Area boundary prior to the conversion of the exchange to one-party service. The charge applies to "existing installations, at existing locations, for existing customers":

	Current Rates	
	<u>USOC</u>	<u>Monthly Rate</u>
Urban Mileage Charge, per line	XUDV3	\$3.26(CR)

1. Flat Rate Service

	Maximum Rates	
	<u>Business</u>	<u>Residence</u>
One-Party Lifeline	\$17.56(CR) N/A	\$9.51(CR) (1)
	<u>USOC</u>	<u>Monthly Rate</u>
Urban Mileage Charge, per line	1LS1H	\$4.36(CR)
	<u>USOC</u>	<u>Monthly Rate</u>
Urban Mileage Charge, per line	XUDV3	\$3.26(CR)

- (1) A customer eligible under established criteria can receive a discount from his or her bill for residential essential local telecommunications services, in accordance with P.S.C. Mo. – No. 24, Local Exchange Tariff, Section 1.2.2.E, regarding Lifeline Service.

Issued: October 17, 2005

Effective: December 1, 2005

By CINDY BRINKLEY, President-SBC Missouri
Southwestern Bell Telephone, L.P., d/b/a SBC Missouri
St. Louis, Missouri

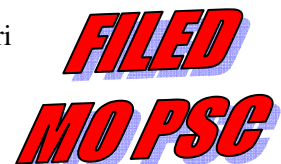

CANCELLED - Missouri Public Service Commission - 12/29/2005 - IN-2006-0232

No Supplement to this tariff will be issued except for the purpose of canceling this tariff.

Missouri Portion-
Pittsburg, Kansas, Exchange
12th Revised Sheet 1.01
Replacing 11th Revised Sheet 1.01

(RT)

LOCAL EXCHANGE TARIFF

II. RATES (cont'd)

- C. The following urban mileage charge applies to those customers provided exchange service located outside the base rate area:

	Current Rates	
	<u>USOC</u>	<u>Monthly Rate</u>
Urban Mileage Charge, per line	1LS1H	\$4.45

- D. The following urban mileage charge applies to former two-party customers who were located two miles beyond the Suburban Service Area boundary prior to the conversion of the exchange to one-party service. The charge applies to "existing installations, at existing locations, for existing customers:"

	Current Rates	
	<u>USOC</u>	<u>Monthly Rate</u>
Urban Mileage Charge, per line	XUDV3	\$3.33

1. Flat Rate Service

(CT)(CR)

One-Party
Lifeline

	Maximum Rates	
	<u>Business</u>	<u>Residence</u>
	\$17.91	\$9.70
	N/A	(1)

	<u>USOC</u>	<u>Monthly Rate</u>
Urban Mileage Charge, per line	1LS1H	\$4.45

	<u>USOC</u>	<u>Monthly Rate</u>
Urban Mileage Charge, per line	XUDV3	\$3.33

- (AT) (1) A customer eligible under established criteria can receive a discount from his or her bill for residential essential local telecommunications services, in accordance with P.S.C. Mo. – No. 24, Local Exchange Tariff, Section 1.2.2.E, regarding Lifeline Service.
(AT)

Issued: April 1, 2005

Effective: May 1, 2005

By CINDY BRINKLEY, President-SBC Missouri
Southwestern Bell Telephone, L.P., d/b/a SBC Missouri
St. Louis, Missouri

CANCELLED
December 1, 2005

TO-1998-0329

FILED
MO PSC

**MISSOURI PUBLIC
SERVICE COMMISSION**

NO SUPPLEMENT TO THIS TARIFF WILL BE ISSUED EXCEPT FOR THE PURPOSE OF CANCELING THIS TARIFF.

Missouri Portion-Pittsburg, Kansas

P. S. C. No. 17

REPLACING 10th REVISED SHEET 1A

EXCHANGE AREA MAP

RECEIVED
11th REVISED SHEET 1A
AUG 19 1977
MISSOURI
Public Service Commission

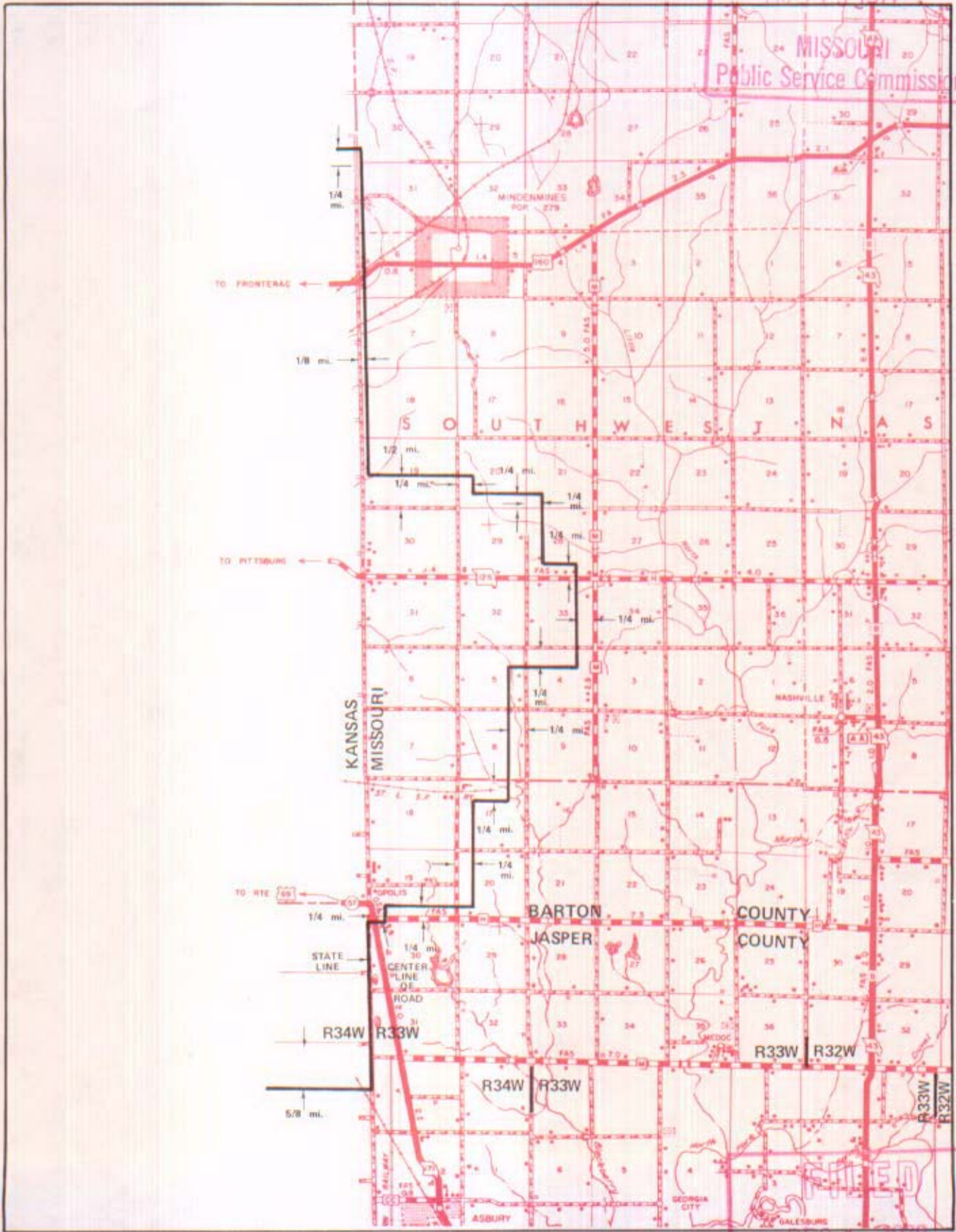

T32N
T31N

T31N
T30N

T30N
T29N

CANCELLED - Missouri Public Service Commission - 12/29/2005 - IN-2006-0232

By R. R. SHOCKLEY, Vice President, Missouri
Southwestern Bell Telephone Company
St. Louis, Missouri

FILED
DEC 1 1978
Public Service Commission
Effective: DEC 1 1978

Issued: August 26, 1977

SBC PSC MO #17
Pocahontas – New Wells, Missouri
Original Sheet 2

Non-Scannable
Map

(Is viewable in the Data Center
200 Madison Street, 1st Floor
Jefferson City MO)

NO SUPPLEMENT TO THIS TARIFF WILL BE ISSUED EXCEPT FOR THE PURPOSE OF CANCELING THIS TARIFF.

P. S. C. Mo. No. 17

Pocahontas-New Wells, Missouri

EXCHANGE AREA MAP

4th REVISED SHEET 3
REPLACING 3rd REVISED SHEET 3

NOV 6 1986
MISSOURI
Public Service Commission

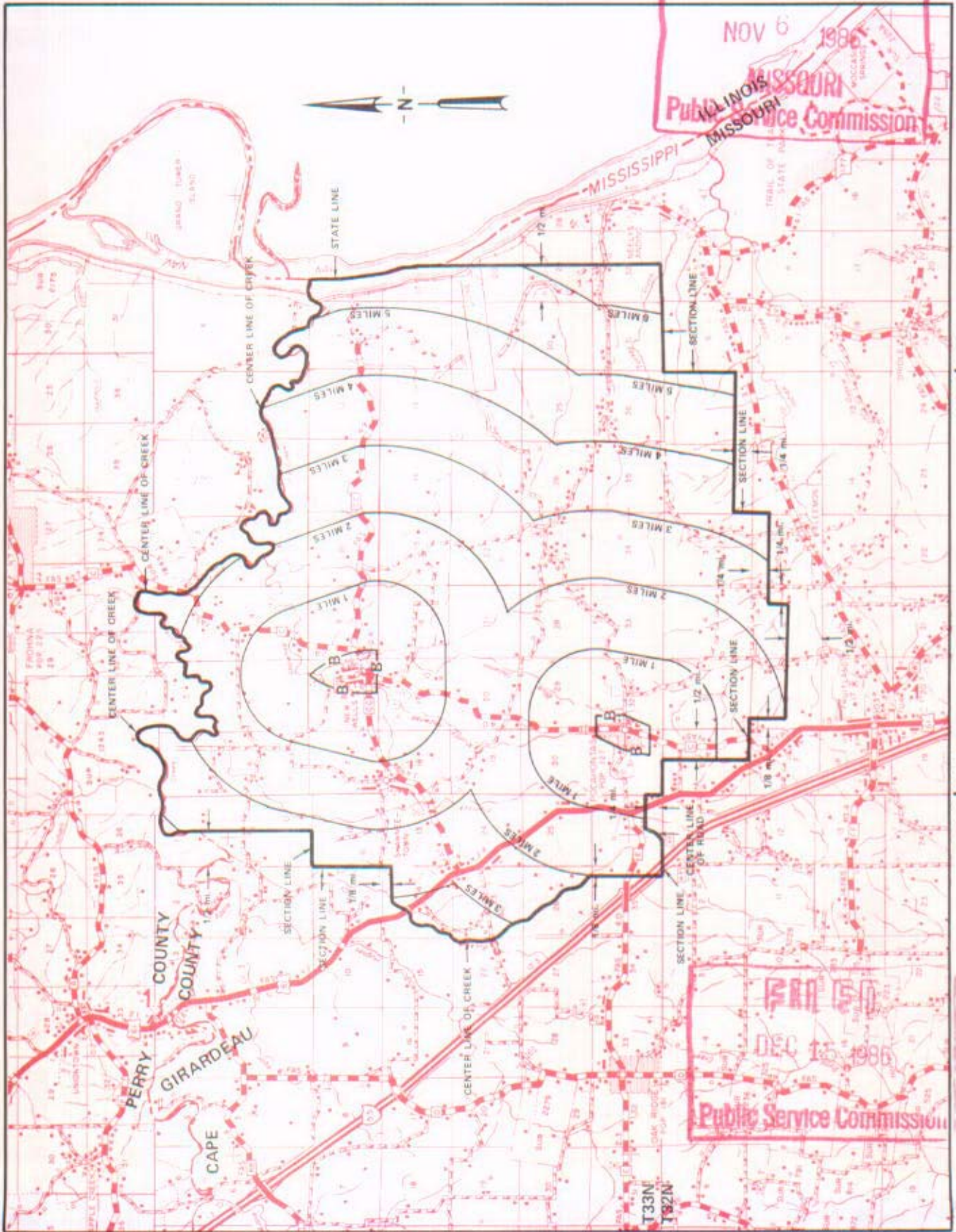

CANCELLED - Missouri Public Service Commission - 12/29/2005 - IN-2005-0232

By R. D. BARRON, President, Missouri Division
Southwestern Bell Telephone Company
St. Louis, Missouri

Issued: NOVEMBER 10, 1986

Effective: DECEMBER 15, 1986

DEC 15 1986
Public Service Commission

NO SUPPLEMENT TO THIS TARIFF WILL BE ISSUED EXCEPT FOR THE PURPOSE OF CANCELING THIS TARIFF.

P. S. C. Mo. No. 17

Pond, Missouri

BASE RATE AREA MAP

REPLACING 5th REVISED SHEET 2
4th REVISED SHEET 2

CANCELLED - Missouri Public Service Commission - 12/29/2005 - IN-2006-0232

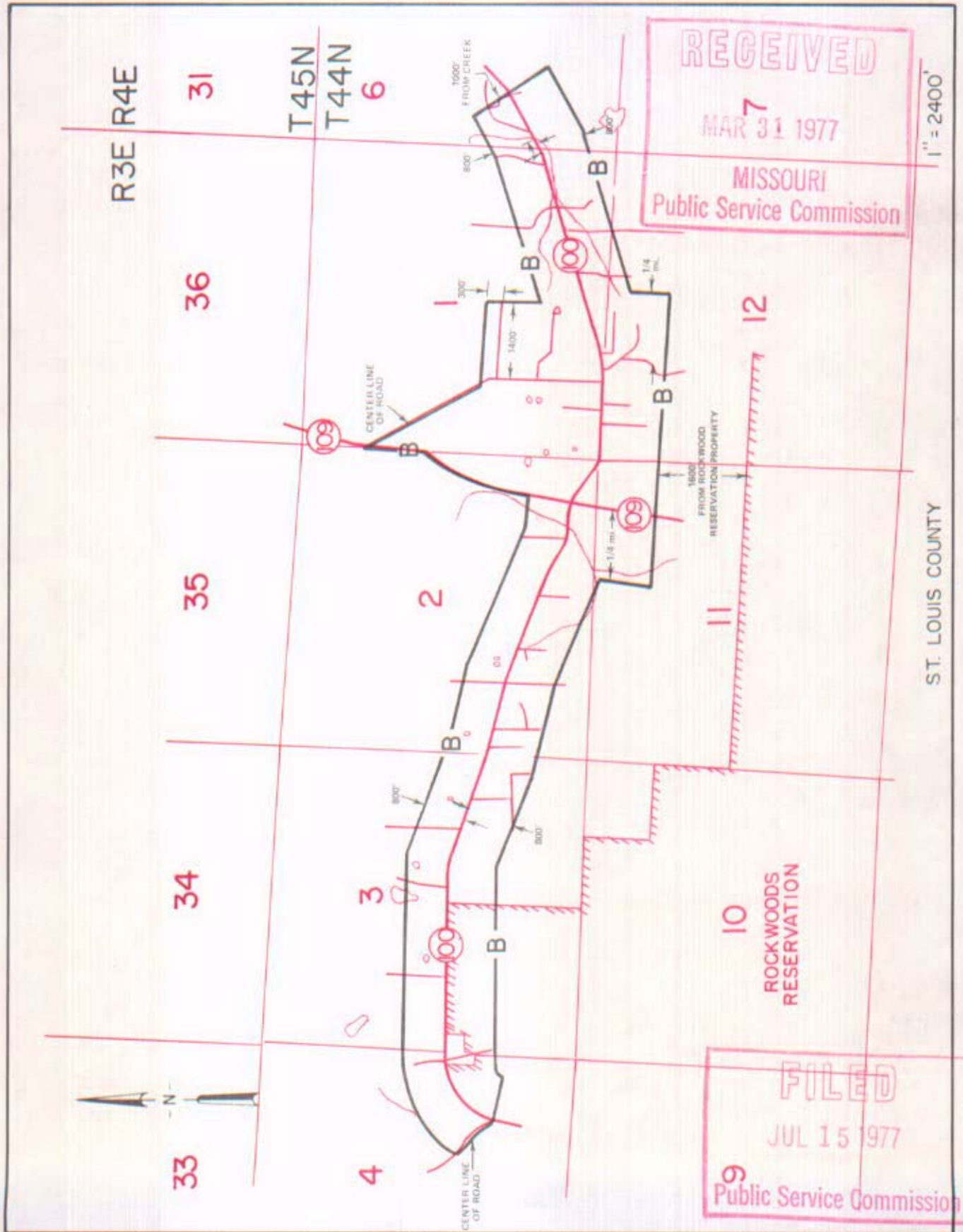

By R. R. SHOCKLEY, Vice President, Missouri
Southwestern Bell Telephone
St. Louis, Missouri

Issued: APR 4 1977

Effective: JUL 15 1977

NO SUPPLEMENT TO THIS TARIFF WILL BE ISSUED EXCEPT FOR THE PURPOSE OF CANCELING THIS TARIFF.

15th REVISED SHEET 3
REPLACING 14th REVISED SHEET 3

P. S. C. Mo. No. 17 EXCHANGE AREA MAP

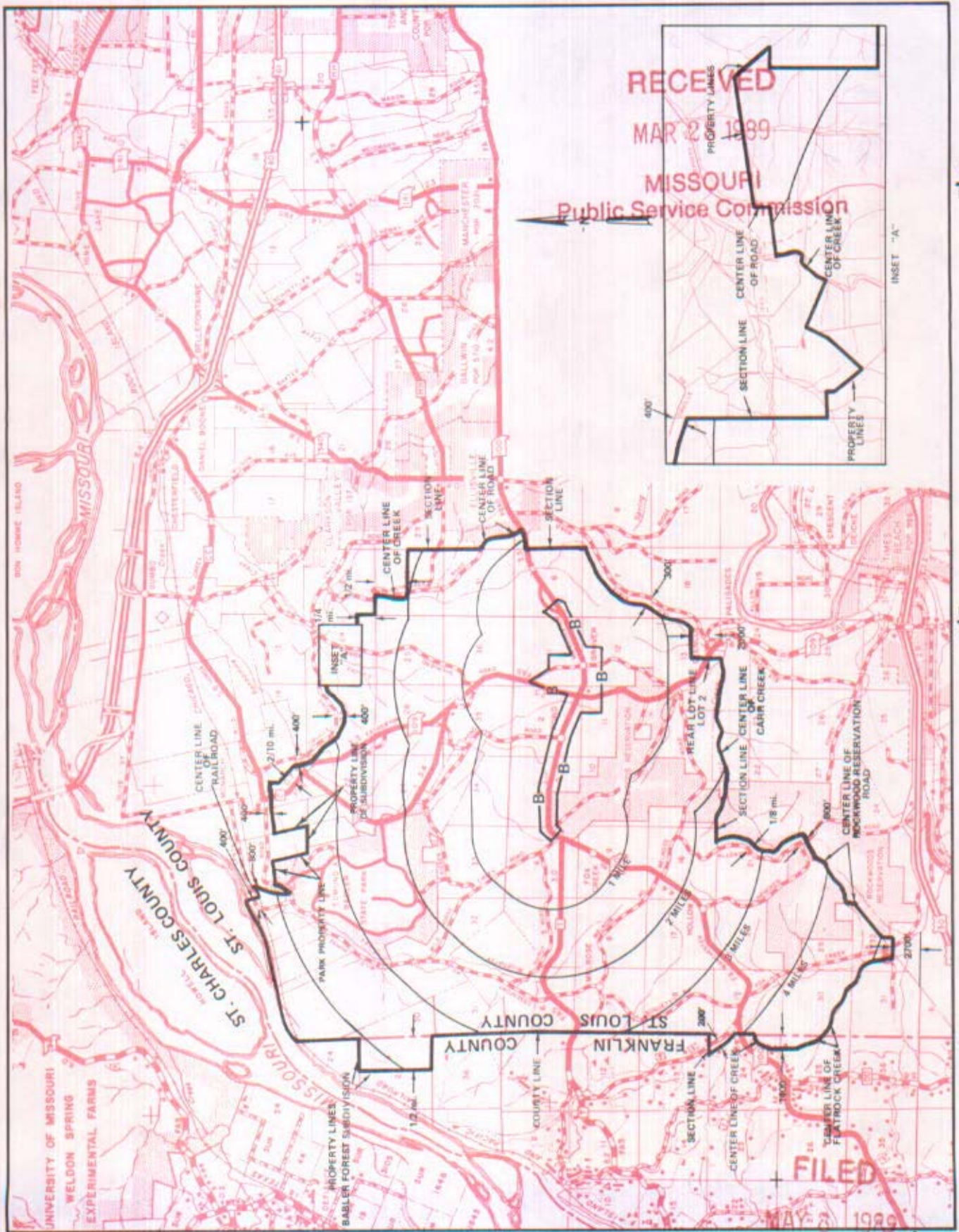

RECEIVED

MAR 2 1989

MISSOURI
Public Service Commission

R5E
R4E

R4E
R3E

R3E
R2E

FILED

MAY 8 1989

Public Service Commission

By R. D. BARRON, PRESIDENT, MISSOURI DIVISION
Southwestern Bell Telephone Company
St. Louis, Missouri

Issued: April 7, 1989

Effective: May 8, 1989

CANCELLED - Missouri Public Service Commission - 12/29/2005 - IN-2006-0232

SBC PSC MO #17
Poplar Bluff, Missouri
1st Revised Sheet 2
Replacing Original Sheet 2

Non-Scannable Map

(Is viewable in the Data Center
200 Madison Street, 1st Floor
Jefferson City MO)

NO SUPPLEMENT TO THIS TARIFF WILL BE ISSUED EXCEPT FOR THE PURPOSE OF CANCELING THIS TARIFF.

P. S. C. Mo. No. 17 EXCHANGE AREA MAP

Poplar Bluff, Missouri

11th REVISED SHEET 3
REPLACING 10th REVISED SHEET 3

RECEIVED

DEC 23 1997

MO. PUBLIC SERVICE COMM

T26N
T25N

T25N
T24N

T24N
T23N

CANCELLED - Missouri Public Service Commission - 12/29/2005 - IN-2006-0232

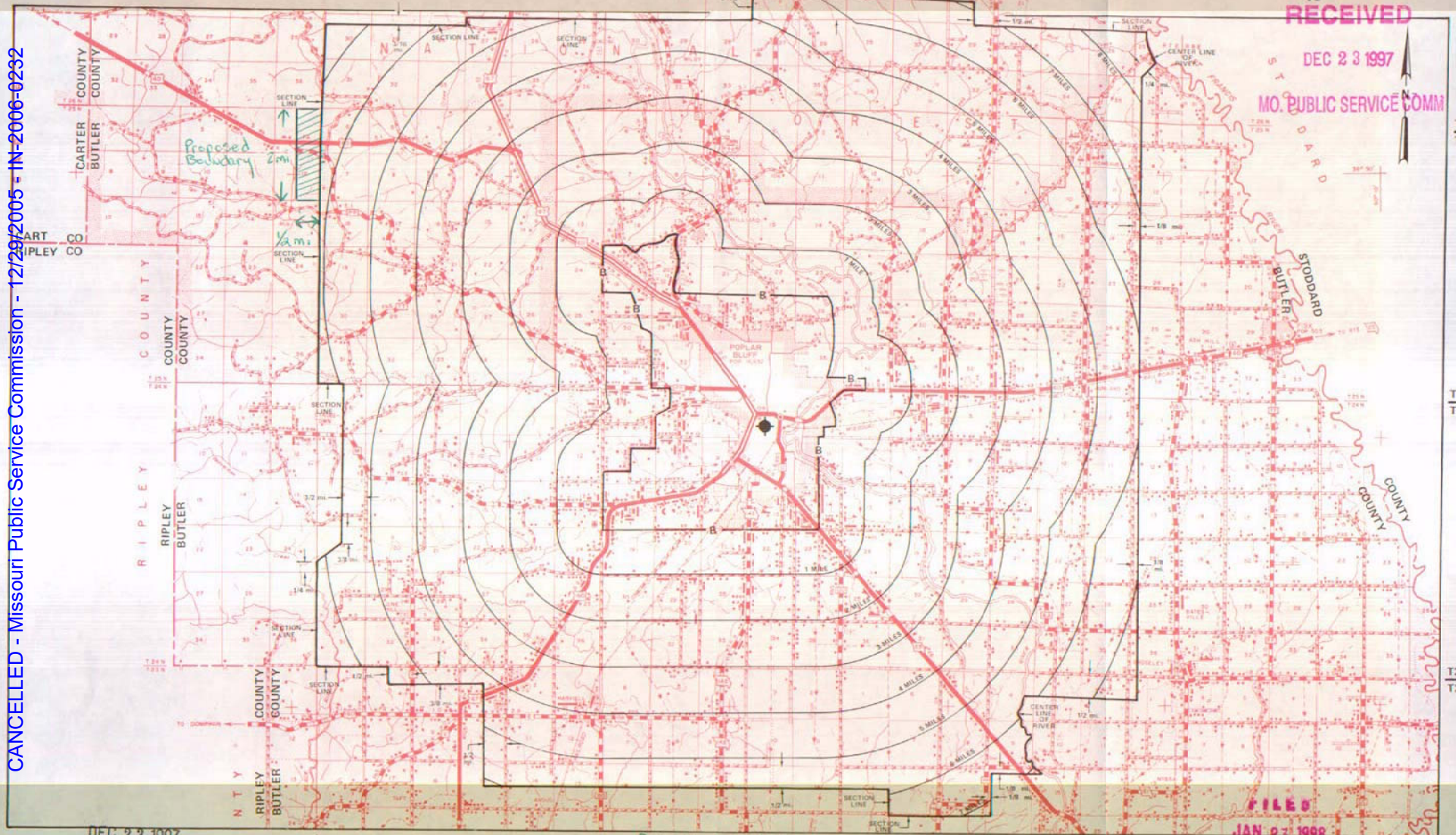

DEC 23 1997

FILED
JAN 23 1998

JAN 23 1998

Issued: ~~SEPTEMBER 20, 1998~~

R4E R5E

R5E R6E

Priscilla Hill-Ardain
By R. R. SHOCKLEY, Vice President, Missouri
Southwestern Bell Telephone Company
St. Louis, Missouri

R6E R7E

R7E R8E

MO. PUBLIC SERVICE COMM APR 01 1998
Effective:

NO SUPPLEMENT TO THIS TARIFF WILL BE ISSUED EXCEPT FOR THE PURPOSE OF CANCELING THIS TARIFF.

P. S. C. Mo. No. 17

Portage Des Sioux, Missouri

BASE RATE AREA MAP

3rd REVISED SHEET 2
REPLACING 2nd REVISED SHEET 2

CANCELLED - Missouri Public Service Commission - 12/29/2005 - IN-2006-0232

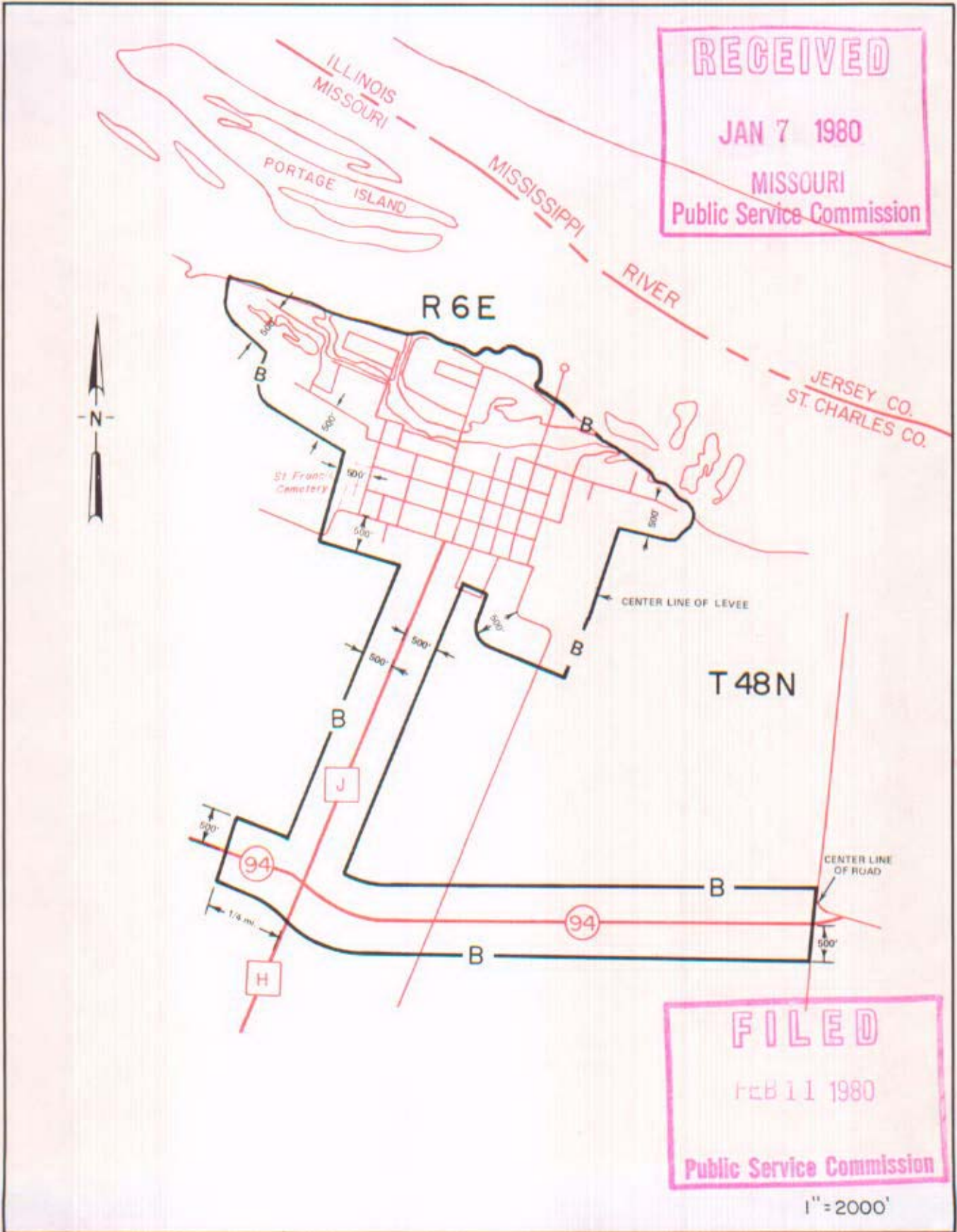

By R. R. SHOCKLEY, Vice President, Missouri
Southwestern Bell Telephone
St. Louis, Missouri

Issued: JANUARY 11, 1980

Effective: FEBRUARY 11, 1980

NO SUPPLEMENT TO THIS TARIFF WILL BE ISSUED EXCEPT FOR THE PURPOSE OF CANCELING THIS TARIFF.

P. S. C. Mo. No. 17

Portage Des Sioux, Missouri

EXCHANGE AREA MAP

6th REVISED SHEET 3
REPLACING 5th REVISED SHEET 3

RECEIVED

JAN 7 1980

MISSOURI
Public Service Commission

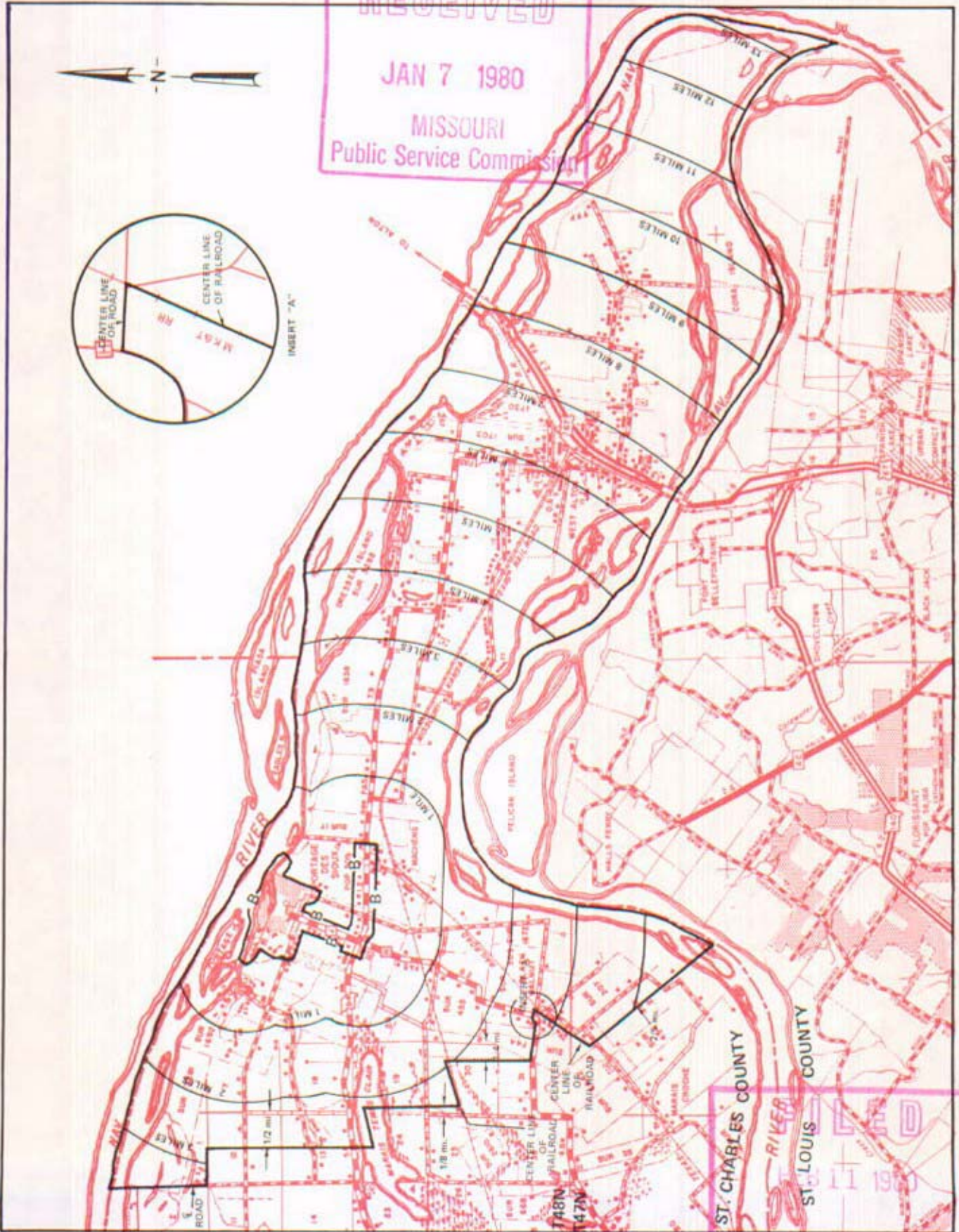
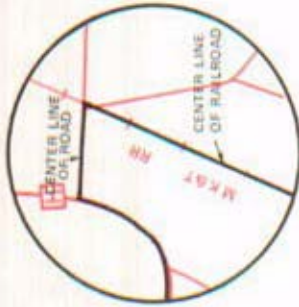

R7E R8E

R6E R7E

R5E R6E

T49N
T48N

By R. R. SHOCKLEY, Vice President, Missouri
Southwestern Bell Telephone Company

Public Service Commission

JANUARY 11 1980

FEBRUARY 11 1980

CANCELLED - Missouri Public Service Commission - 12/29/2005 - IN-2006-0232

NO SUPPLEMENT TO THIS TARIFF WILL BE ISSUED EXCEPT FOR THE PURPOSE OF CANCELING THIS TARIFF.

Portageville, Mo.
FIRST REVISED SHEET 1-A
REPLACING ORIGINAL SHEET 1-A

P. S. C. Mo. No. 2
SOUTHEAST MISSOURI TELEPHONE COMPANY
INITIAL RATE AREA MAP

RECEIVED
MAR 21 1950
MISSOURI
Public Service Comm.

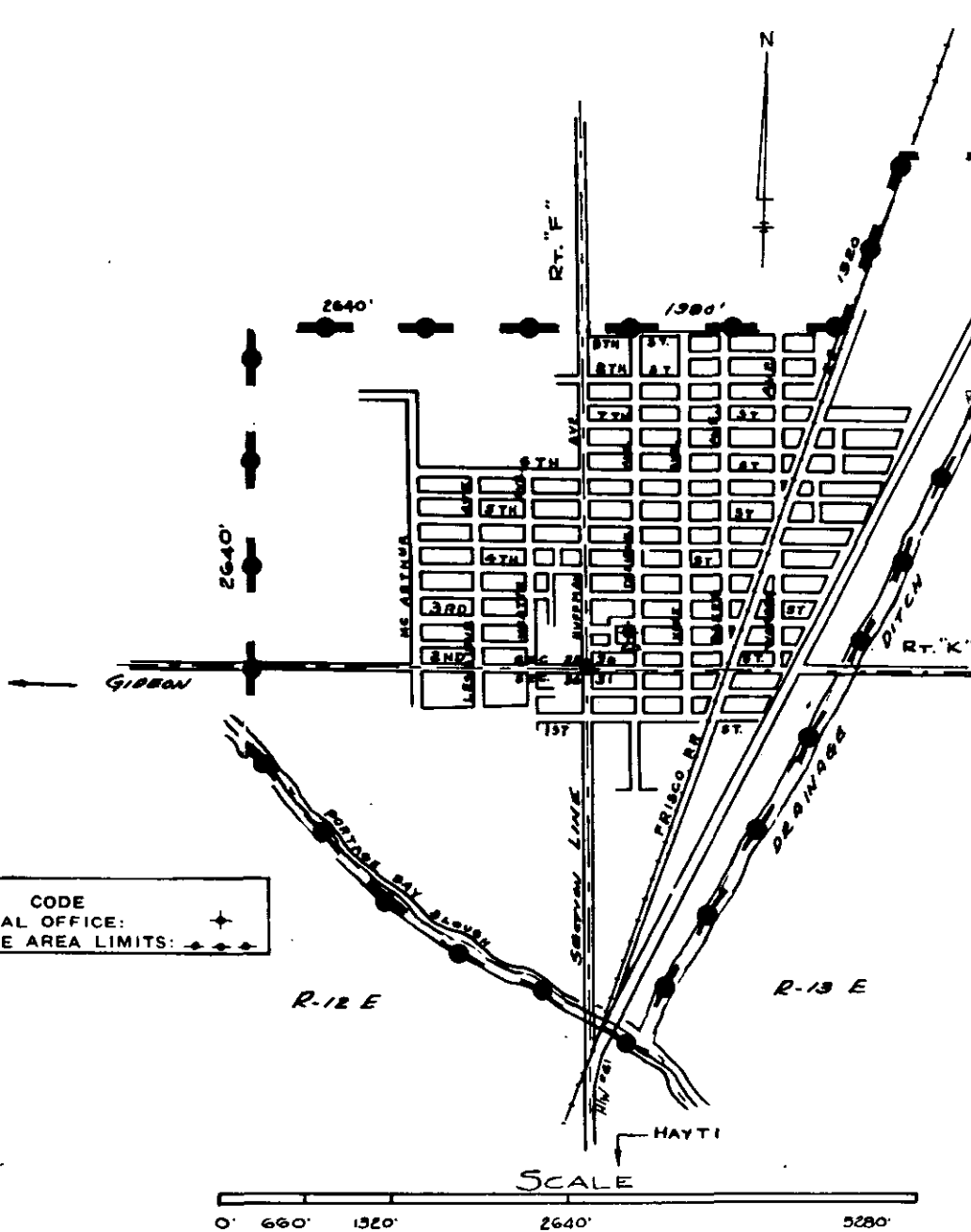

FILED
MAR 21 1950
Case No. 11742
Public Service Commission

CANCELLED - Missouri Public Service Commission - 12/29/2005 - IN-2006-0232

PORTAGEVILLE, Mo.

Issued: March 20, 1950

Effective: March 21, 1950

By C. W. BOUTIN, President and General Manager
Cape Girardeau, Mo.

NO SUPPLEMENT TO THIS TARIFF WILL BE ISSUED EXCEPT FOR THE PURPOSE OF CANCELING THIS TARIFF.

P. S. C. Mo. No. 17
EXCHANGE AREA MAP

Portageville, Missouri
1st REVISED SHEET 3
REPLACING ORIGINAL SHEET 3

CANCELLED - Missouri Public Service Commission - 12/29/2005 - IN-2006-0232

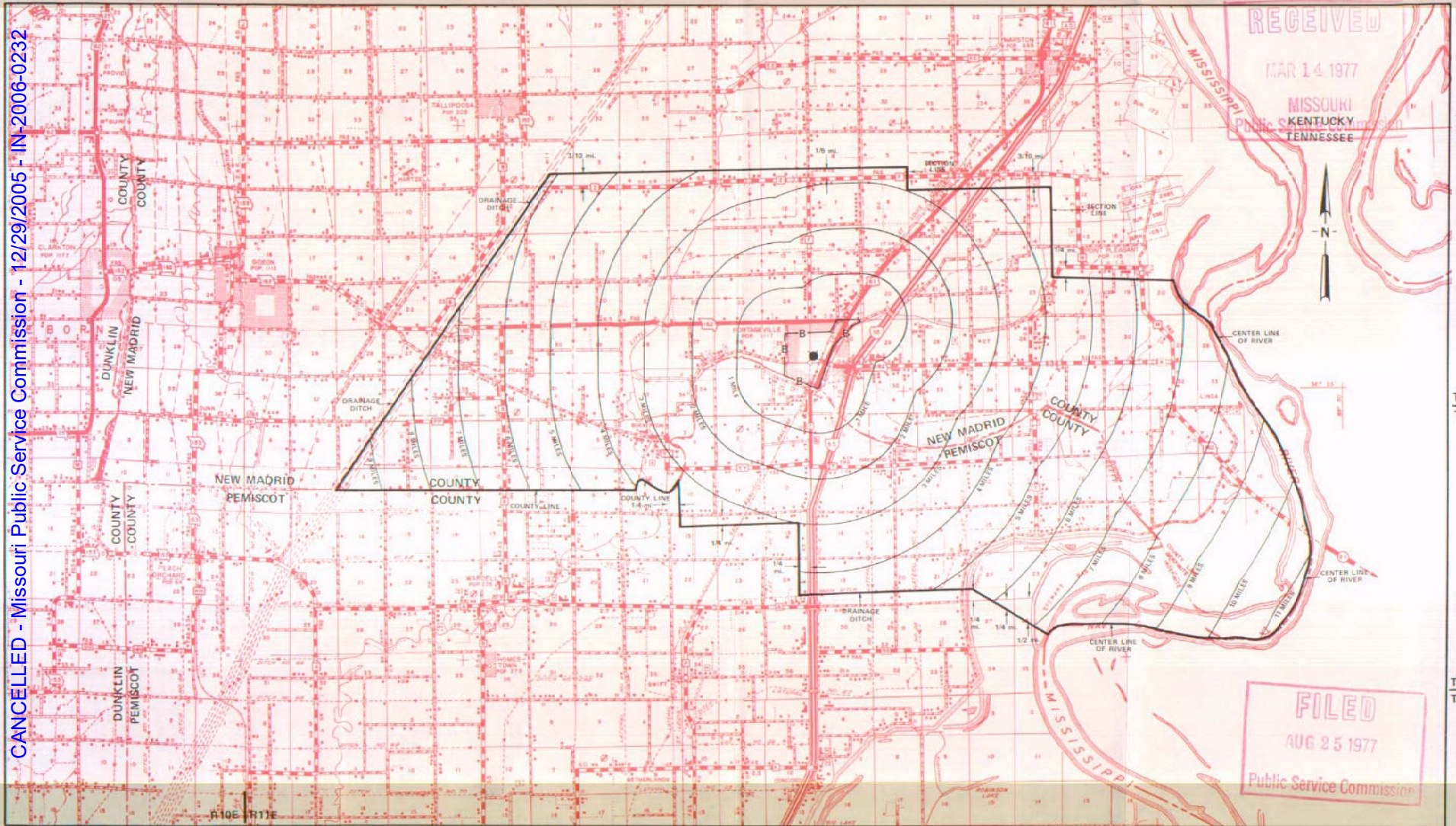

T22N
T21N

T21N
T20N

T20N
T19N

By R. R. SHOCKLEY, Vice President, Missouri
Southwestern Bell Telephone Company
St. Louis, Missouri

R11E | R12E

R12E | R13E

R13E | R14E

Issued: March 15, 1977

Effective: AUG 25 1977

P.S.C. Mo.-No. 39
Multiparty Elimination Designation
Exchange Area Map

No supplement to this
tariff will be issued
except for the purpose
of canceling this tariff.

Puxico, Missouri
1st Revised Sheet 1
Replacing Original Sheet 1

RECEIVED

JUL 29 1993

MO. PUBLIC SERVICE COMM.

This page is being held for future use.

CANCELLED - Missouri Public Service Commission - 12/29/2005 - IN-2006-0232

FILED

AUG 31 1993

MO. PUBLIC SERVICE COMM.

Issued: **JUL 30 1993**

Effective: **AUG 31 1993**

By A. D. ROBERTSON, Assistant Vice President-External Affairs
Southwestern Bell Telephone Company
St. Louis, Missouri

NO SUPPLEMENT TO THIS TARIFF WILL BE ISSUED EXCEPT FOR THE PURPOSE OF CANCELING THIS TARIFF.

P. S. C. Mo. No. 17
BASE RATE AREA MAP

Puxico, Missouri
ORIGINAL SHEET 2
REPLACING SOUTHEAST MISSOURI
TELEPHONE COMPANY P. S. C. No. 2
1st REVISED SHEET 1-A

CANCELLED - Missouri Public Service Commission - 12/29/2005 - IN-2006-0232

PUXICO, MO.

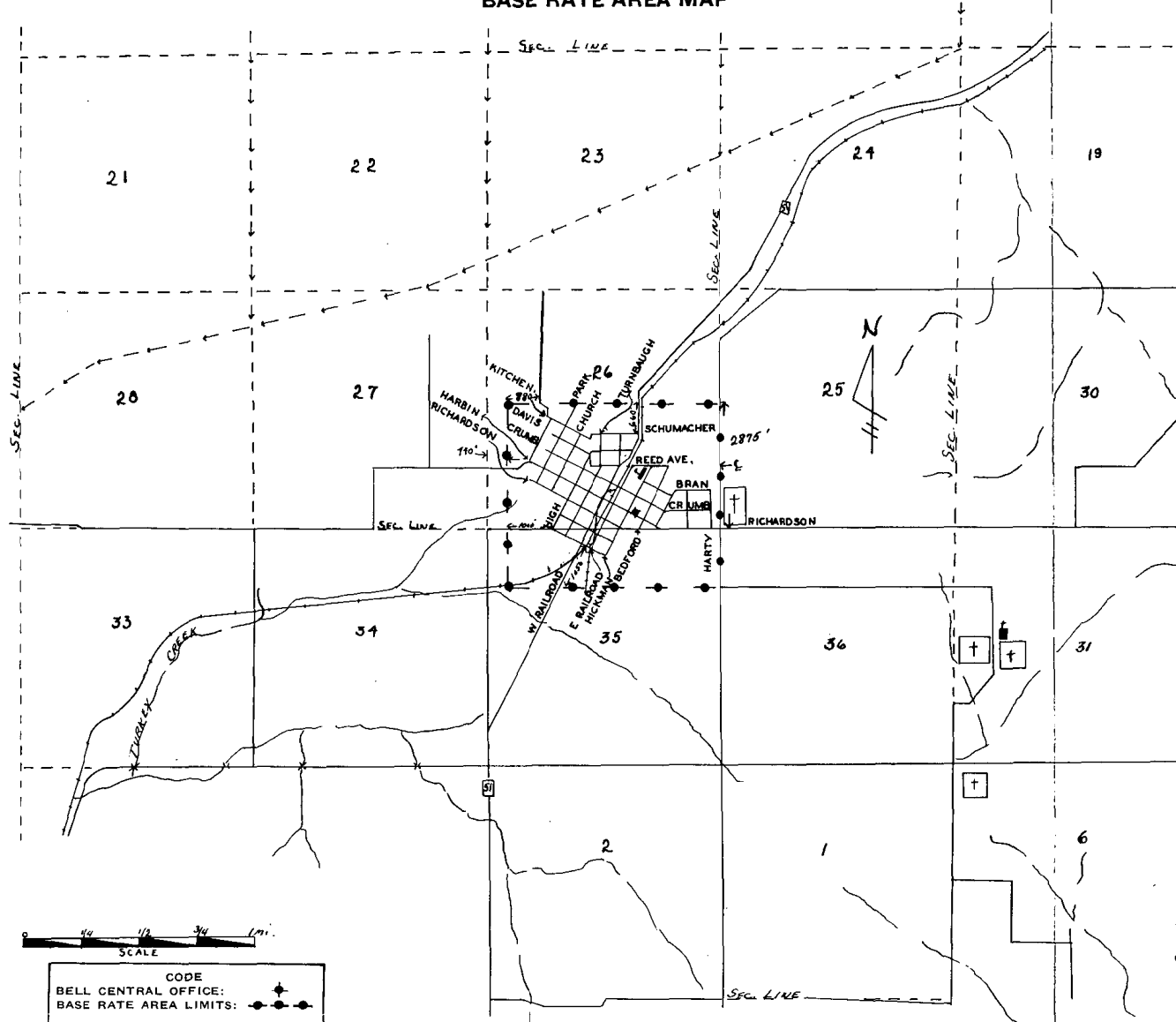

RECEIVED
DEC 7 1955
MISSOURI
Public Service Comm.

FILED
JAN 8 1956

PUBLIC SERVICE COMMISSION

~~CANCELLED~~
SEP 27 1970

BY
PUBLIC SERVICE COMMISSION
OF MISSOURI

Issued: December 8, 1955

By J. R. PETERSON, General Manager
Southwestern Bell Telephone Company
St. Louis, Missouri

Effective: January 8, 1956

SBC PSC MO #17
Puxico, Missouri
Puxico West Island Bra
Original Sheet 2A

Non-Scannable Map

(Is viewable in the Data Center
200 Madison Street, 1st Floor
Jefferson City MO)

NO SUPPLEMENT TO THIS TARIFF WILL BE ISSUED EXCEPT FOR THE PURPOSE OF CANCELING THIS TARIFF.

P. S. C. Mo. No. 17
EXCHANGE AREA MAP

RECEIVED
Puxico, Missouri
13th REVISED SHEET 3
REPLACING 12th REVISED SHEET 3
FEB 14 1977
MISSOURI
Public Service Commission

CANCELLED - Missouri Public Service Commission - 12/29/2005 - IN-2006-0232

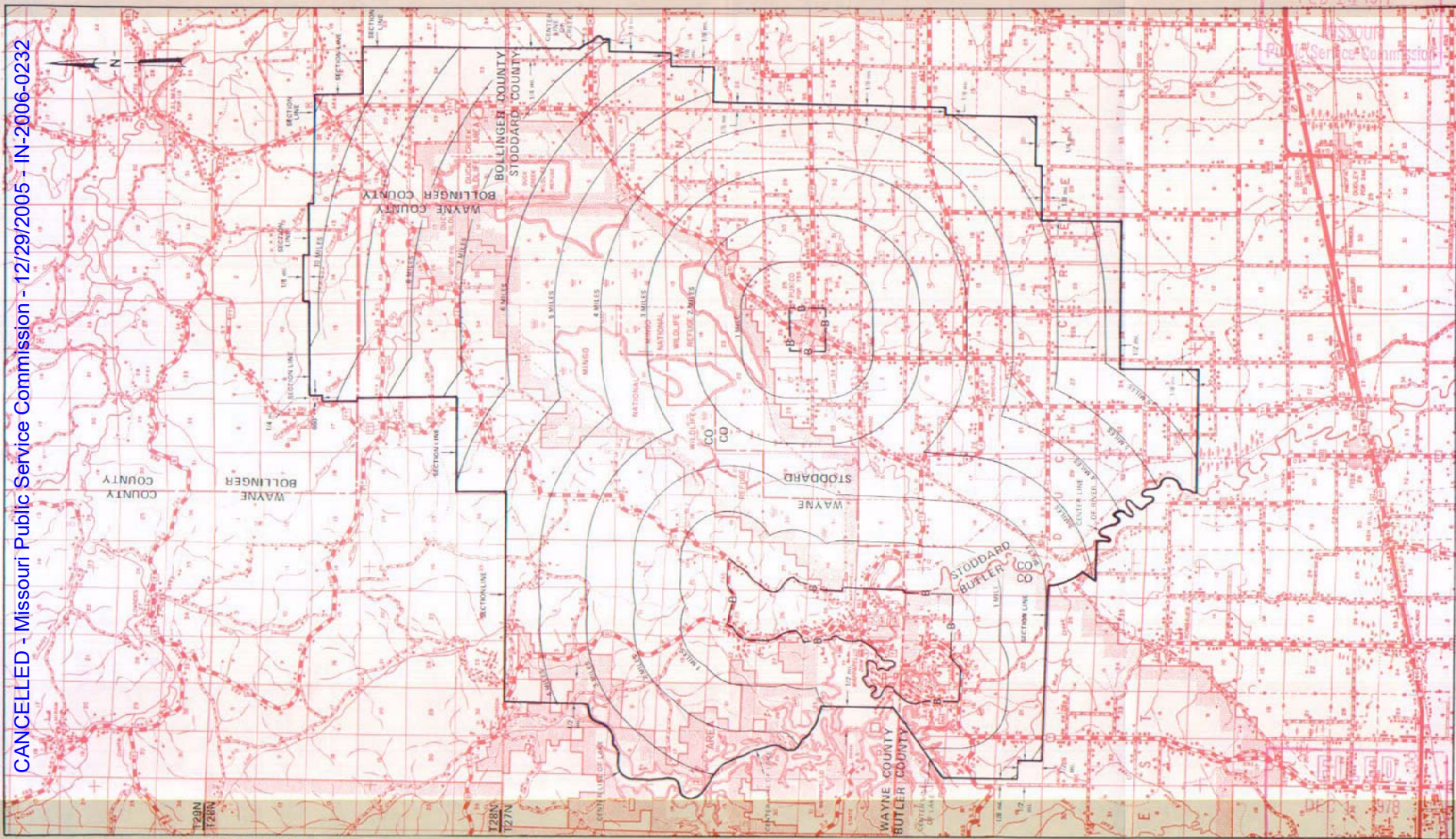

By R. R. SHOCKLEY, Vice President, Missouri
Southwestern Bell Telephone Company
St. Louis, Missouri

Issued: February 15, 1977

Public Service Commission

Effective: DEC 1 1978

SBC PSC MO #17
Qulin, Missouri
Original Sheet 2

Non-Scannable
Map

(Is viewable in the Data Center
200 Madison Street, 1st Floor
Jefferson City MO)

No supplement to this tariff will be issued except for the purpose of canceling this tariff.

P.S.C. Mo. No. 17

RAYVILLE, MISSOURI
1ST REVISED SHEET 1
REPLACING ORIGINAL SHEET 1

SOUTHWESTERN BELL TELEPHONE COMPANY
LOCAL EXCHANGE TARIFF
SUPERSEDING ALL TARIFFS PREVIOUSLY ISSUED

RECEIVED
DEC 18 1961
MISSOURI
Public Service Comm.

This exchange is included in the Excelsior Springs and Richmond exchanges. For all rates and charges refer to the Excelsior Springs and Richmond exchanges.

CANCELLED - Missouri Public Service Commission - 12/29/2005 - IN-2006-0232

FILED

DEC 31 1961

PUBLIC SERVICE COMMISSION

Issued under order of Missouri Public Service Commission in Telephone Authority No. 357.

Issued: December 14, 1961

Effective: December 31, 1961

By F. B. HUNT, Vice President and General Manager
Southwestern Bell Telephone Company
St. Louis, Missouri

No supplement to this tariff will be issued except for the purpose of canceling this tariff

REPUBLIC, MISSOURI
4th Revised Sheet 2
Replacing 3rd Revised Sheet 2

BASE RATE AREA MAP

THIS AREA IS INCLUDED IN THE SPRINGFIELD METROPOLITAN EXCHANGE.

RECEIVED

MAY 25 1993

MO. PUBLIC SERVICE COMM.

CANCELLED - Missouri Public Service Commission - 12/29/2005 - IN-2006-0232

FILED

JUL 07 1993

MO. PUBLIC SERVICE COMM.

Issued: **MAY 25 1993**

Effective: **JUL 07 1993**

By A. D. ROBERTSON, Assistant Vice President-External Affairs
Southwestern Bell Telephone Company
St. Louis, Missouri

No supplement to this tariff will be issued except for the purpose of canceling this tariff

REPUBLIC, MISSOURI
19th Revised Sheet 3
Replacing 18th Revised Sheet 3

EXCHANGE AREA MAP

THIS AREA IS INCLUDED IN THE SPRINGFIELD METROPOLITAN EXCHANGE.

RECEIVED

MAY 25 1993

MO. PUBLIC SERVICE COMM.

CANCELLED - Missouri Public Service Commission - 12/29/2005 - IN-2006-0232

FILED

JUL 07 1993

MO. PUBLIC SERVICE COMM.

Issued: **MAY 25 1993**

Effective: **JUL 07 1993**

By A. D. ROBERTSON, Assistant Vice President-External Affairs
Southwestern Bell Telephone Company
St. Louis, Missouri

NO SUPPLEMENT TO THIS TARIFF WILL BE ISSUED EXCEPT FOR THE PURPOSE OF CANCELING THIS TARIFF.

SPRINGFIELD METROPOLITAN EXCHANGE

Republic Zone

ORIGINAL SHEET 4-A

P. S. C. Mo. No. 17 BASE RATE AREA MAP

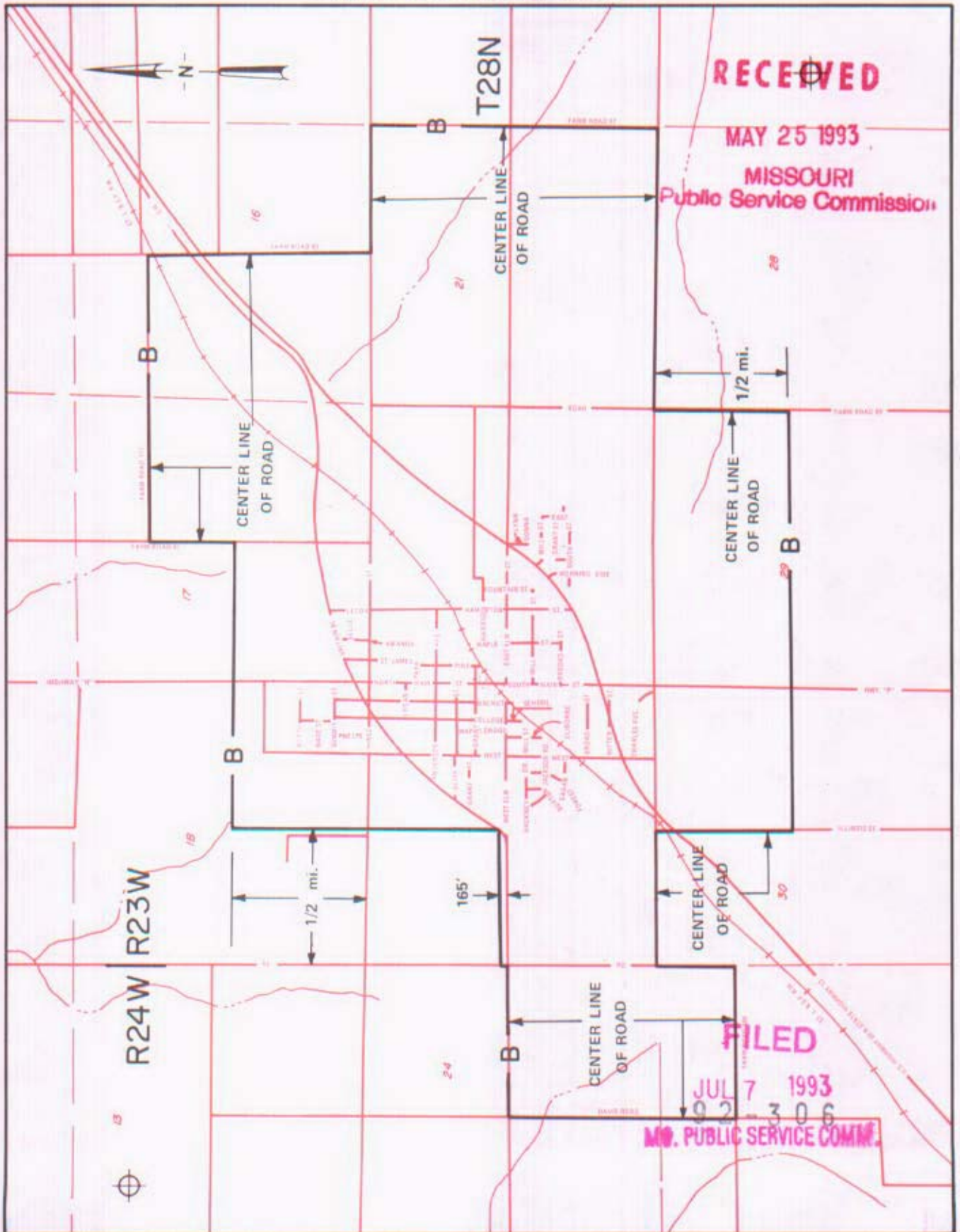

CANCELLED - Missouri Public Service Commission - 12/29/2005 - IN-2006-0232

By A. D. ROBERTSON, Assistant Vice President - External Affairs
Southwestern Bell Telephone Company
St. Louis, Missouri

Issued: MAY 25, 1993

Effective: JULY 7, 1993

SBC PSC MO #17
Richmond, Missouri
1st Revised Sheet 2
Replacing Original Sheet 2

Non-Scannable Map

(Is viewable in the Data Center
200 Madison Street, 1st Floor
Jefferson City MO)

NO SUPPLEMENT TO THIS TARIFF WILL BE ISSUED EXCEPT FOR THE PURPOSE OF CANCELING THIS TARIFF.

P. S. C. Mo. No. 17 EXCHANGE AREA MAP

RECEIVED
Richmond, Missouri
9th REVISED SHEET 3
REPLACING 8th REVISED SHEET 3
JUL 11 1977

MISSOURI
Public Service Commission

CANCELLED - Missouri Public Service Commission - 12/29/2005 - IN-2006-0232

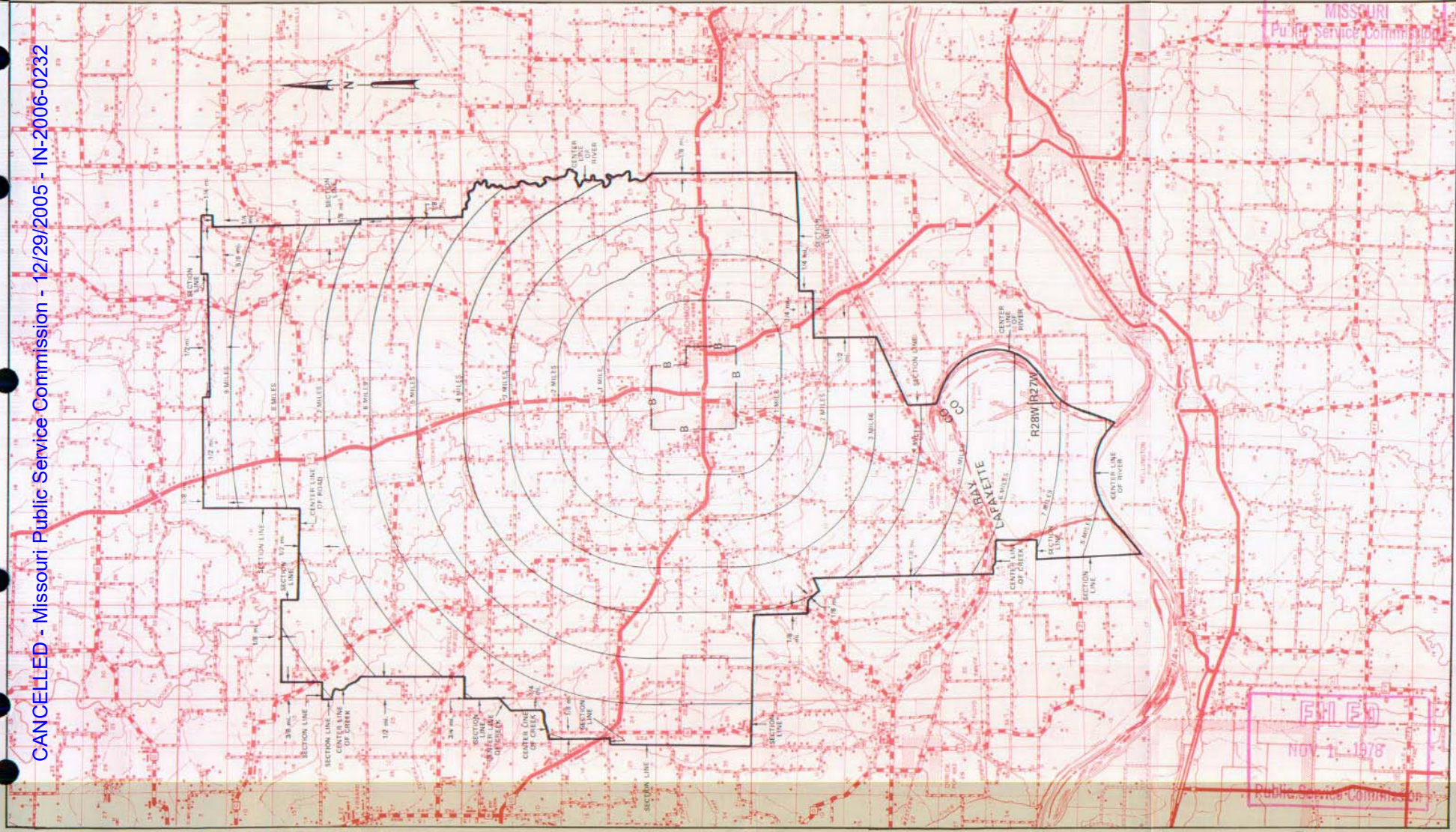

R27W R27W R28W R28W R29W R29W

T54N
T53N
By R. R. SHOCKLEY, Vice President, Missouri
Southwestern Bell Telephone Company
St. Louis, Missouri
T53N
T52N

T52N
T51N

T51N
T50N

T50N
T49N
NOV 1 - 1978
Effective: _____
Public Service Commission

Issued: July 11, 1977

NO SUPPLEMENT TO THIS TARIFF WILL BE ISSUED EXCEPT FOR THE PURPOSE OF CANCELING THIS TARIFF.

P. S. C. Mo. No. 17

Richwoods, Missouri

1st REVISED SHEET 2
REPLACING ORIGINAL SHEET 2

BASE RATE AREA MAP

MAY 20 1977

MISSOURI
Public Service Commission

SCALE: 1" = 1120'

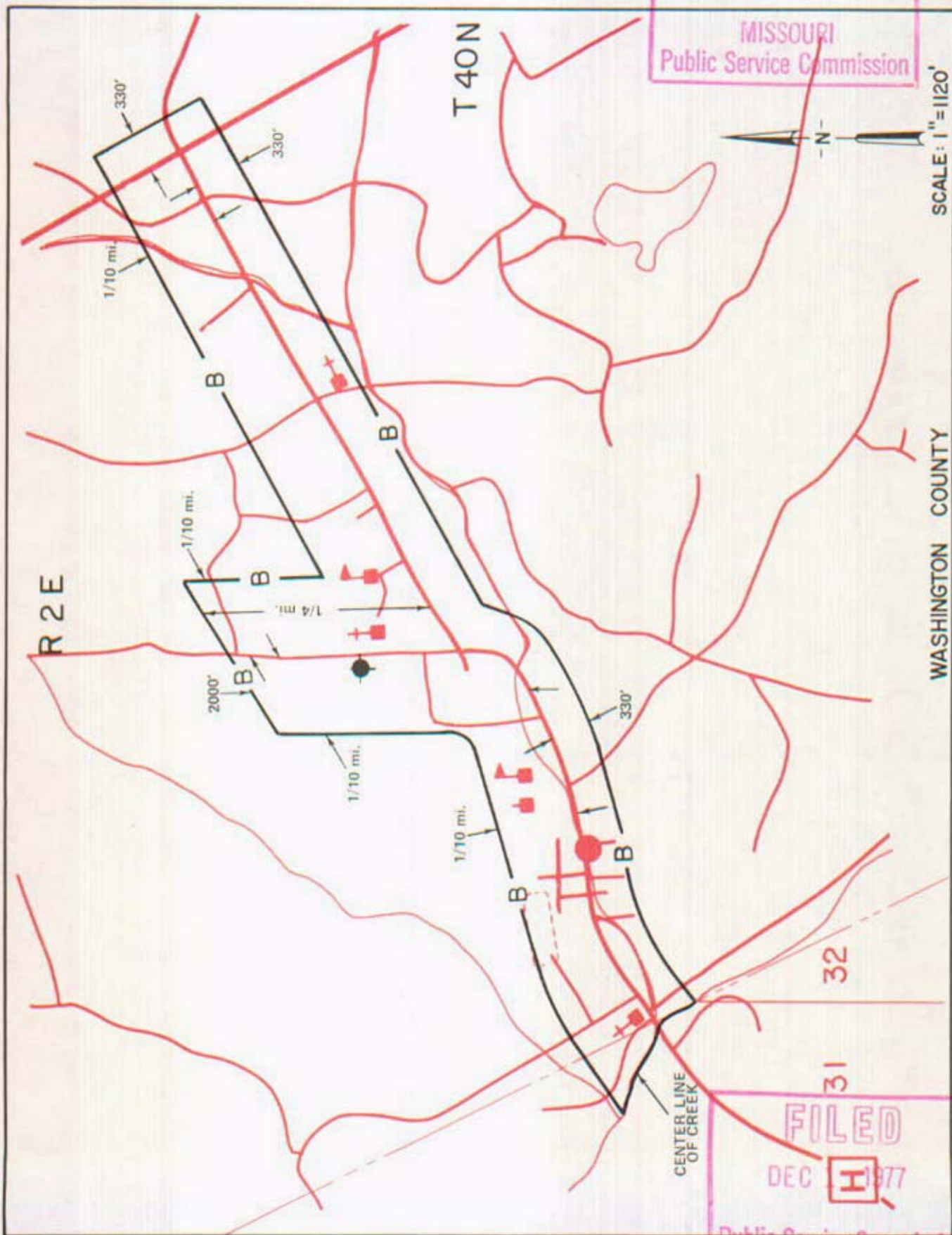

WASHINGTON COUNTY

FILED
DEC 1 1977

Public Service Commission

By R. R. SHOCKLEY, Vice President, Missouri

Southwestern Bell Telephone

MAY 23 1977

DEC 1 1977

CANCELLED - Missouri Public Service Commission - 12/29/2005 - IN-2006-0232

NO SUPPLEMENT TO THIS TARIFF WILL BE ISSUED EXCEPT FOR THE PURPOSE OF CANCELING THIS TARIFF.

P. S. C. Mo. No. 17 EXCHANGE AREA MAP

RECEIVED
Richwoods, Missouri
5th REVISED SHEET 3
REPLACING 4th REVISED SHEET 3
MAY 20 1977

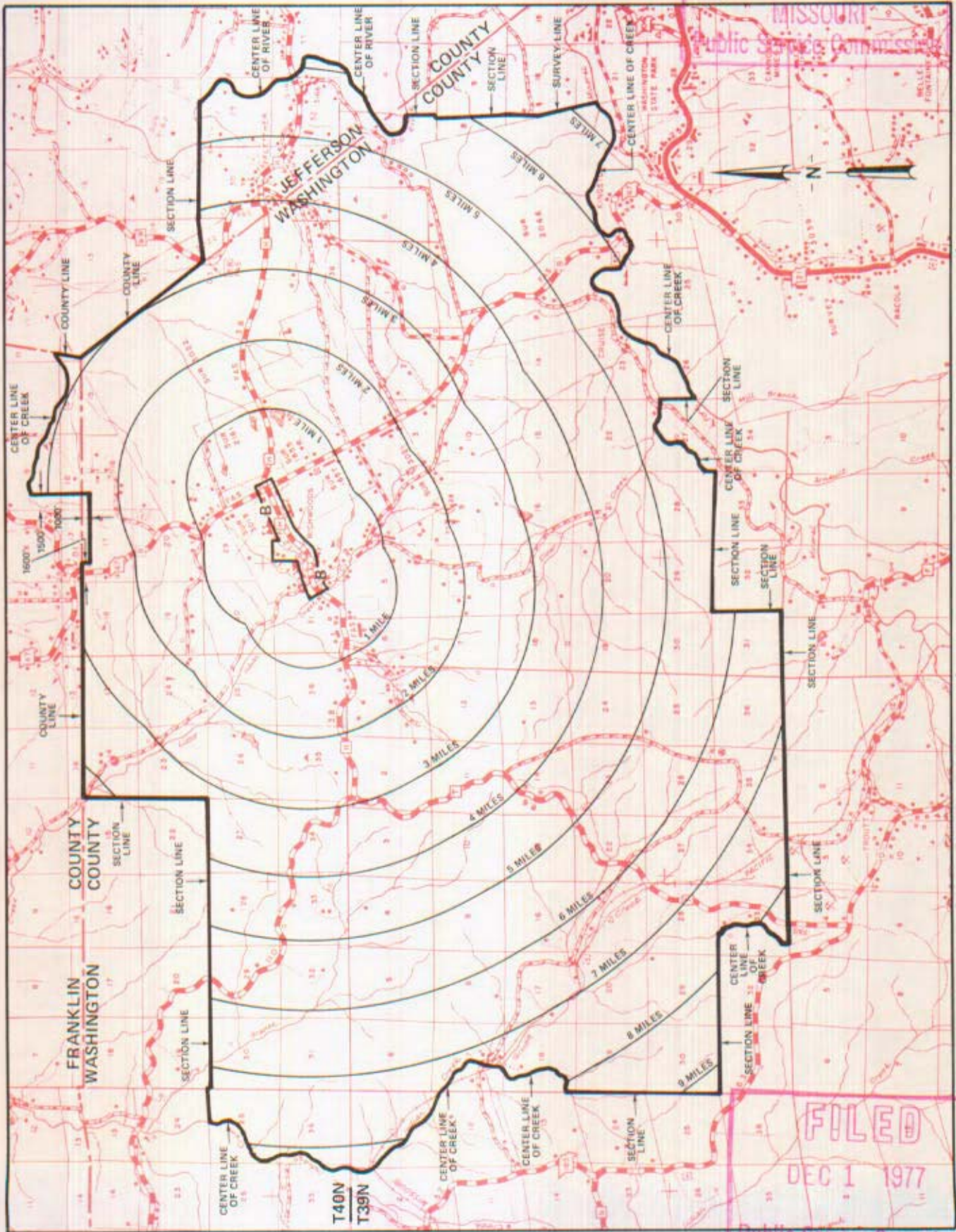

FILED
DEC 1 1977
Public Service Commission

By R. R. SHOCKLEY, Vice President, Missouri
Southwestern Bell Telephone
St. Louis, Missouri

Issued: MAY 23 1977

Effective: DEC 1 1977

CANCELLED - Missouri Public Service Commission - 12/29/2005 - IN-2006-0232

SBC PSC MO #17

Risco, Missouri

Original Sheet 2

Replacing Southeast Missouri Telephone Company

P.S.C. Mo. No. 2

Original Sheet 1-A

Non-Scannable Map

(Is viewable in the Data Center
200 Madison Street, 1st Floor
Jefferson City MO)

NO SUPPLEMENT TO THIS TARIFF WILL BE ISSUED EXCEPT FOR THE PURPOSE OF CANCELING THIS TARIFF.

P. S. C. Mo. No. 17

EXCHANGE AREA MAP

REPLACING 1st REVISED SHEET 3

Risco, Missouri

2nd REVISED SHEET 3
1st REVISED SHEET 3

APR 1 1977

MISSOURI
Public Service Commission

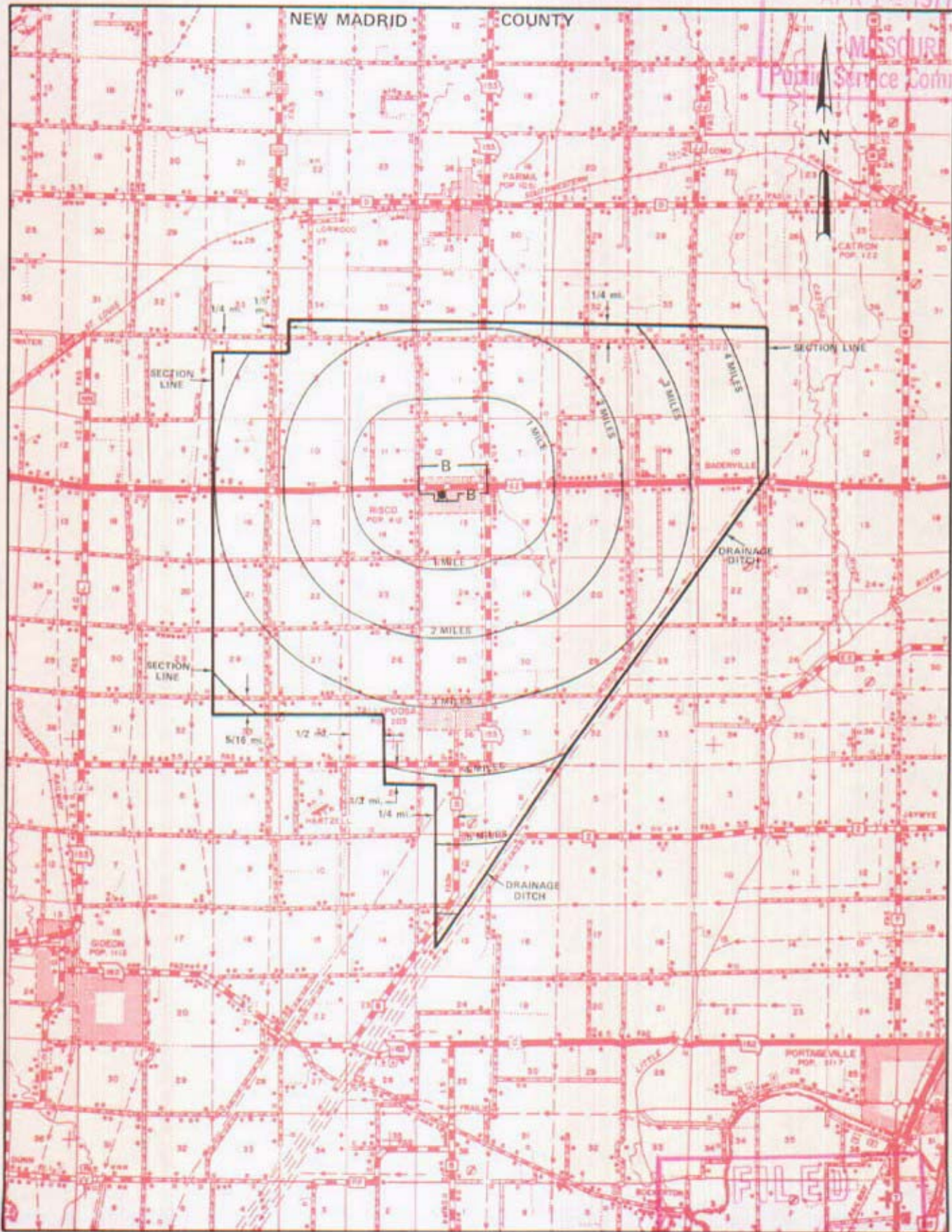

T23N
T22N

T22N
T21N

T21N
T20N

R10E | R11E

R11E | R12E

R12E | R13E

By R. R. SHOCKLEY, Vice President, Missouri
Southwestern Bell Telephone Company
St. Louis, Missouri

Issued: April 15, 1977

Public Service Commission
Effective: Oct 1, 1977

CANCELLED - Missouri Public Service Commission - 12/29/2005 - IN-2006-0232

No supplement to this
tariff will be issued
except for the purpose
of canceling this tariff

ROGERSVILLE, MISSOURI
1st Revised Sheet 2
Replacing Original Sheet 2

BASE RATE AREA MAP

THIS AREA IS INCLUDED IN THE SPRINGFIELD METROPOLITAN EXCHANGE.

FILED

JUL 07 1993

MO. PUBLIC SERVICE COMM.

Issued: **MAY 2 5 1993**

Effective: **JUL 0 7 1993**

By A. D. ROBERTSON, Assistant Vice President-External Affairs
Southwestern Bell Telephone Company
St. Louis, Missouri

CANCELLED - Missouri Public Service Commission - 12/29/2005 - IN-2006-0232

No supplement to this
tariff will be issued
except for the purpose
of canceling this tariff

ROGERSVILLE, MISSOURI
9th Revised Sheet 3
Replacing 8th Revised Sheet 3

EXCHANGE AREA MAP

THIS AREA IS INCLUDED IN THE SPRINGFIELD METROPOLITAN EXCHANGE.

RECEIVED

MAY 25 1993

MO. PUBLIC SERVICE COMM.

FILED

JUL 07 1993

MO. PUBLIC SERVICE COMM.

Issued: **MAY 25 1993**

Effective: **JUL 07 1993**

By A. D. ROBERTSON, Assistant Vice President-External Affairs
Southwestern Bell Telephone Company
St. Louis, Missouri

CANCELLED - Missouri Public Service Commission - 12/29/2005 - IN-2006-0232

P. S. C. Mo. No. 17 BASE RATE AREA MAP

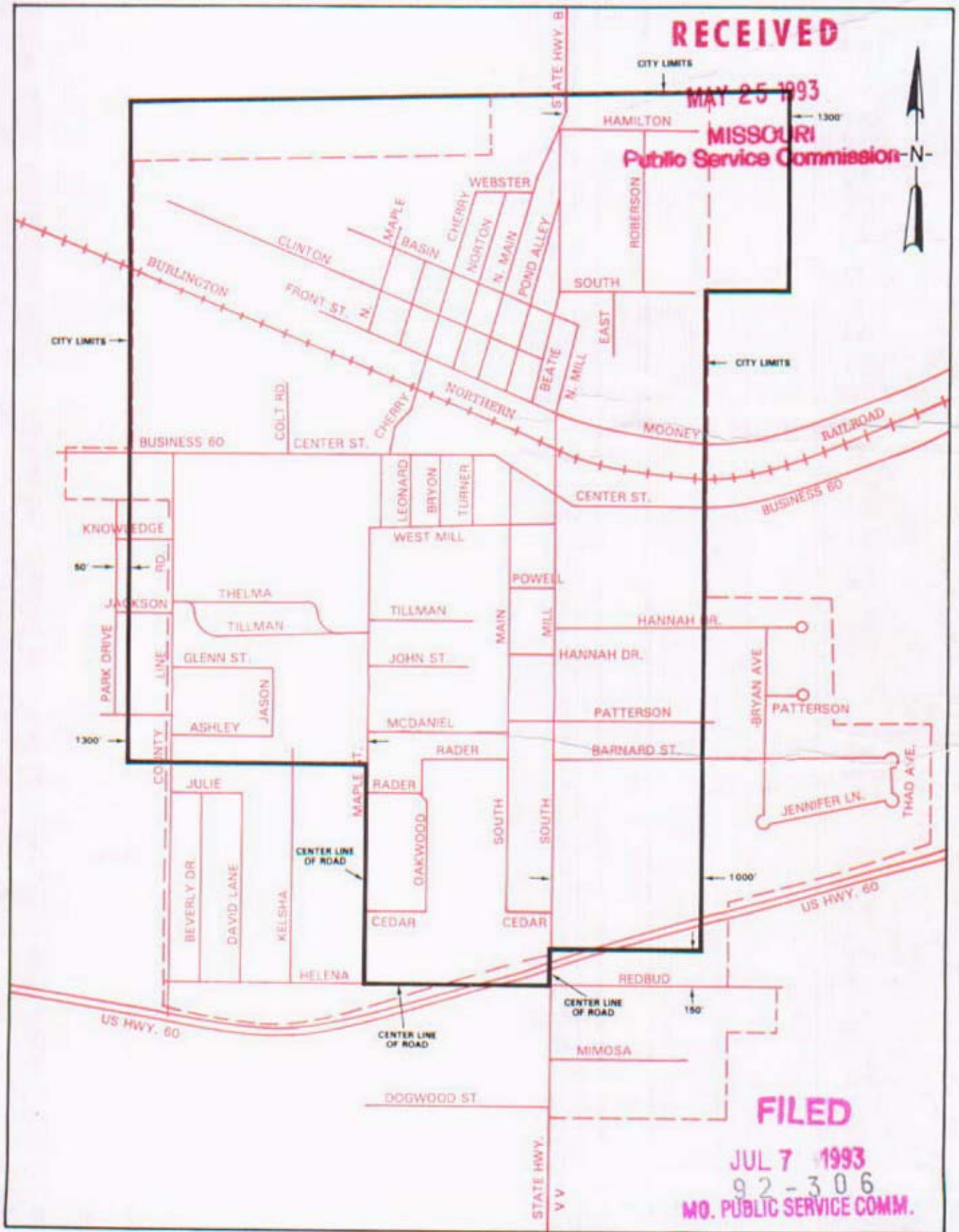

By A. D. ROBERTSON, Assistant Vice President - External Affairs
Southwestern Bell Telephone Company
St. Louis, Missouri

Issued: MAY 25, 1993

Effective: JULY 7, 1993

FILED
JUL 7 1993
92-306
MO. PUBLIC SERVICE COMM.

CANCELLED - Missouri Public Service Commission - 12/29/2005 - IN-2006-0232

NO SUPPLEMENT TO THIS TARIFF WILL BE ISSUED EXCEPT FOR THE PURPOSE OF CANCELING THIS TARIFF.

SPRINGFIELD METROPOLITAN EXCHANGE

Rogersville Zone

ORIGINAL SHEET 5-B

P. S. C. Mo. No. 17 ZONE AREA MAP

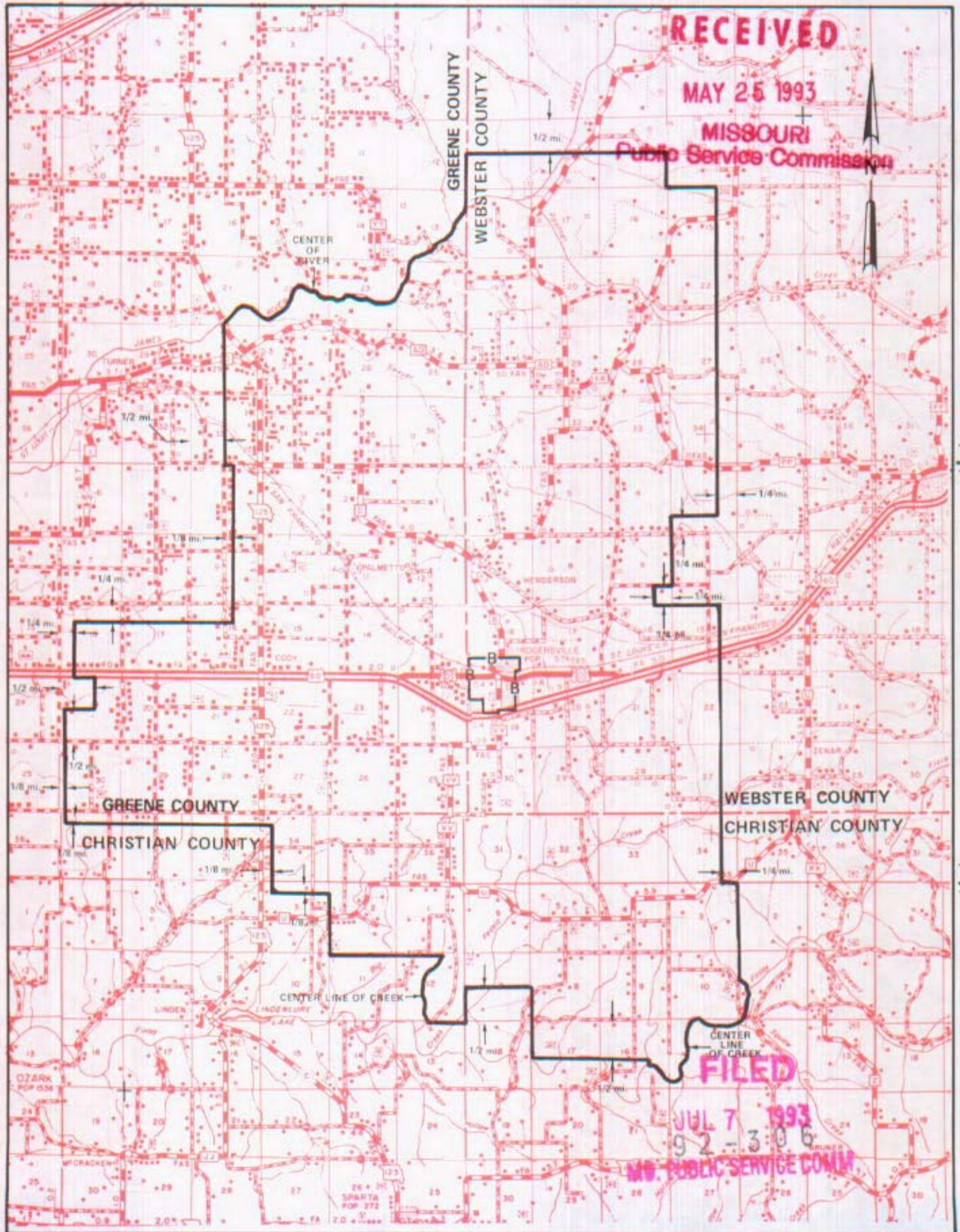

RECEIVED

MAY 25 1993

MISSOURI
Public Service Commission

T29N
T28N

T28N
T27N

FILED

JUL 7 1993
92-306
MO. PUBLIC SERVICE COM.

R21W | R20W

R20W | R19W

R19W | R18W

By A. D. ROBERTSON, Assistant Vice President - External Affairs
Southwestern Bell Telephone Company
St. Louis, Missouri

Issued: MAY 25, 1993

Effective: JULY 7, 1993

CANCELLED - Missouri Public Service Commission - 12/29/2005 - IN-2006-0232

SBC PSC MO #17
Rushville, Missouri
Original Sheet 2

Non-Scannable Map

(Is viewable in the Data Center
200 Madison Street, 1st Floor
Jefferson City MO)

NO SUPPLEMENT TO THIS TARIFF WILL
BE ISSUED EXCEPT FOR THE PURPOSE OF
CANCELING THIS TARIFF.

Rushville, Missouri
3rd REVISED SHEET 3
REPLACING 2nd REVISED SHEET 3

P. S. C. Mo. No. 17
EXCHANGE AREA MAP

CANCELLED - Missouri Public Service Commission - 12/29/2005 - IN-2006-0232

Rushville, Mo.

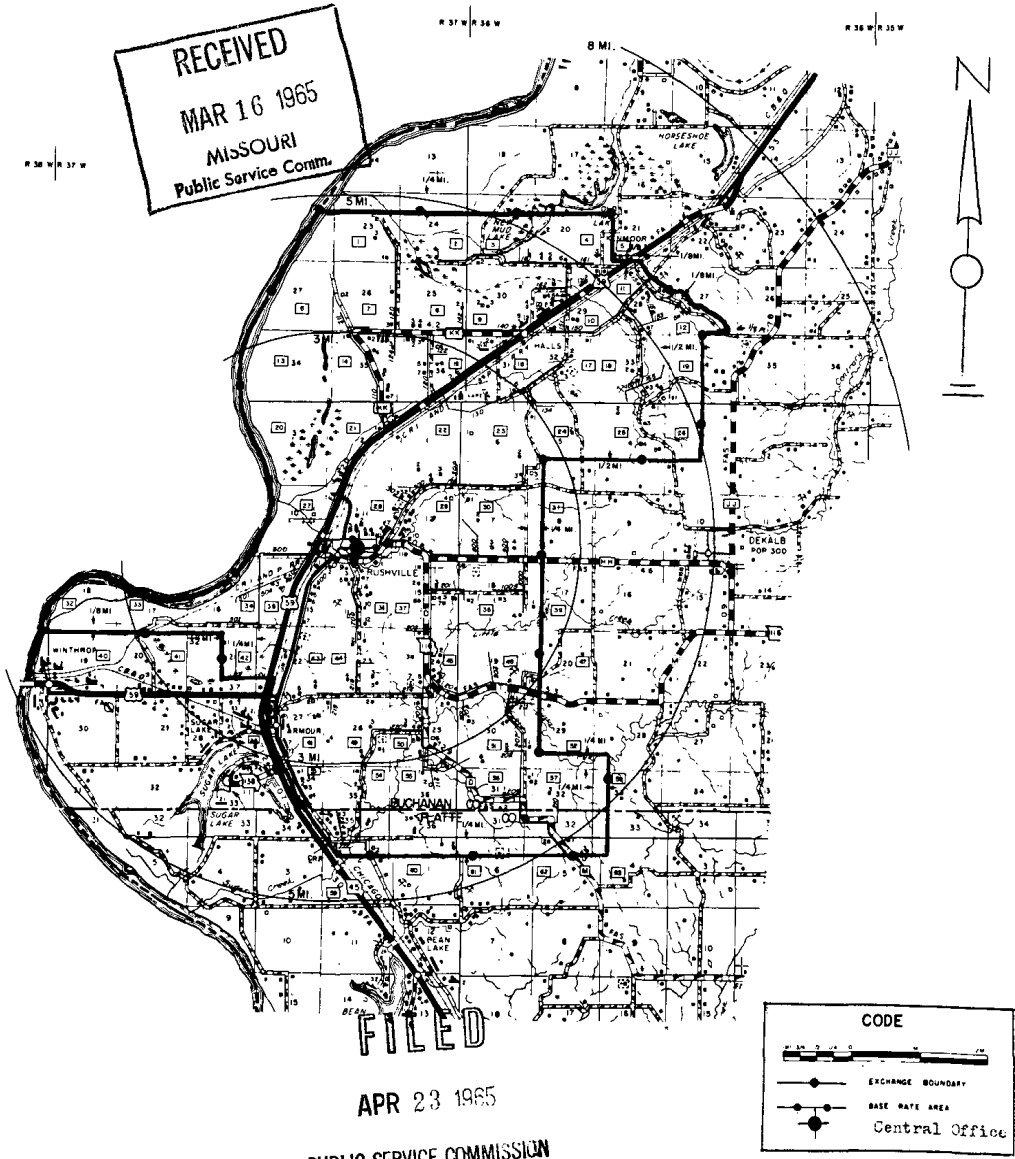

Issued: March 23, 1965

Effective: April 23, 1965

By R. R. SHOCKLEY, Vice President and General Manager
Southwestern Bell Telephone Company
St. Louis, Missouri

NO SUPPLEMENT TO THIS TARIFF WILL BE ISSUED EXCEPT FOR THE PURPOSE OF CANCELING THIS TARIFF.

San Antonio, Missouri
ORIGINAL SHEET 2

P. S. C. Mo. No. 17 BASE RATE AREA MAP

RECEIVED
OCT 28 1957
MISSOURI
Public Service Comm.

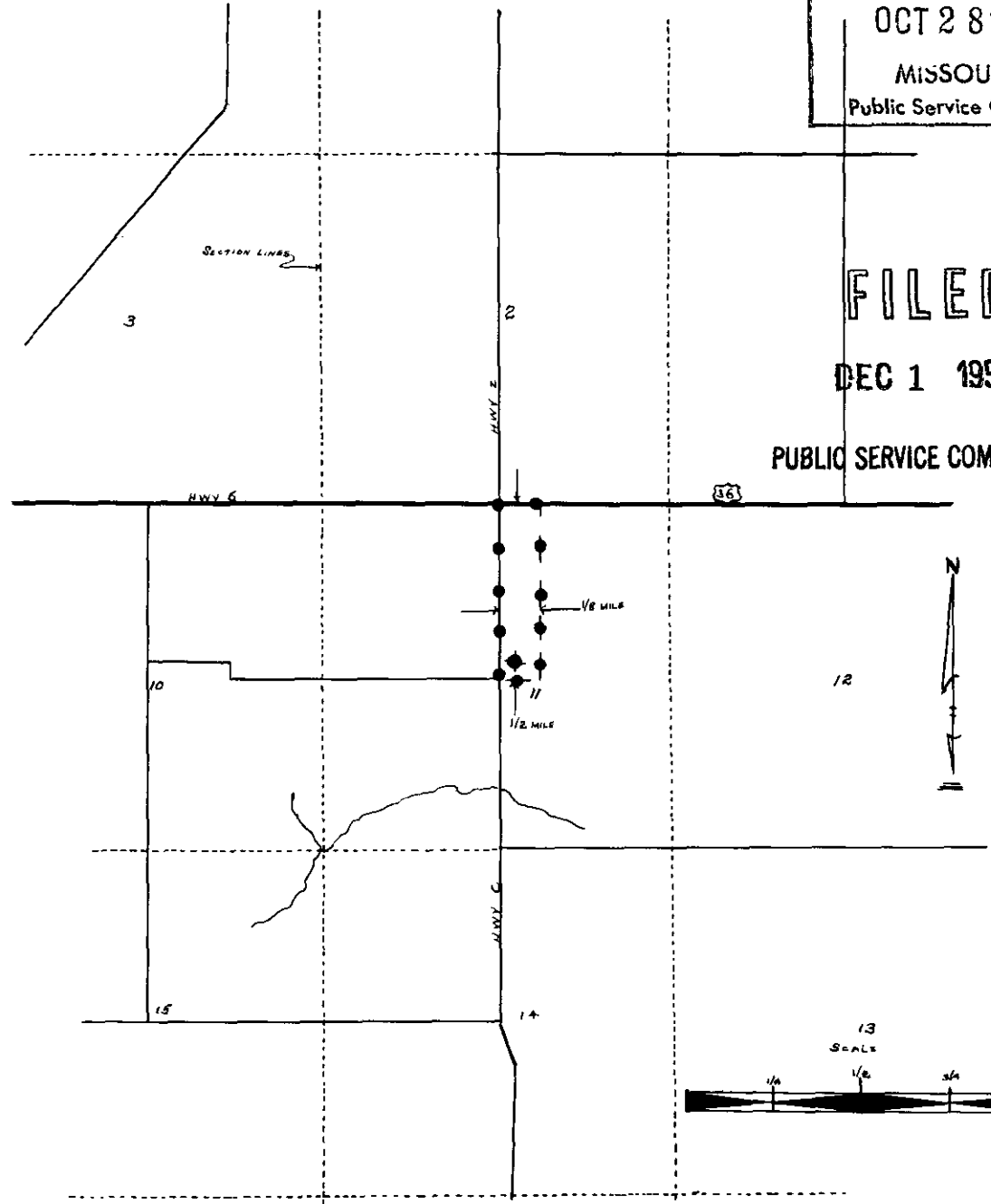

FILED
DEC 1 1957

PUBLIC SERVICE COMMISSION

CODE	◆
BELL CENTRAL OFFICE:	◆
BASE RATE AREA LIMITS:	●—●—●

Issued: November 1, 1957

Effective: December 1, 1957

By E. G. GREBER, General Manager
Southwestern Bell Telephone Company
St. Louis, Mo.

CANCELLED - Missouri Public Service Commission - 12/29/2005 - IN-2006-0232

NO SUPPLEMENT TO THIS TARIFF WILL BE ISSUED EXCEPT FOR THE PURPOSE OF CANCELING THIS TARIFF.

San Antonio, Missouri

P. S. C. Mo. No. 17 EXCHANGE AREA MAP

7th REVISED SHEET 3
REPLACES 6th REVISED SHEET 3

NOV 3 1989

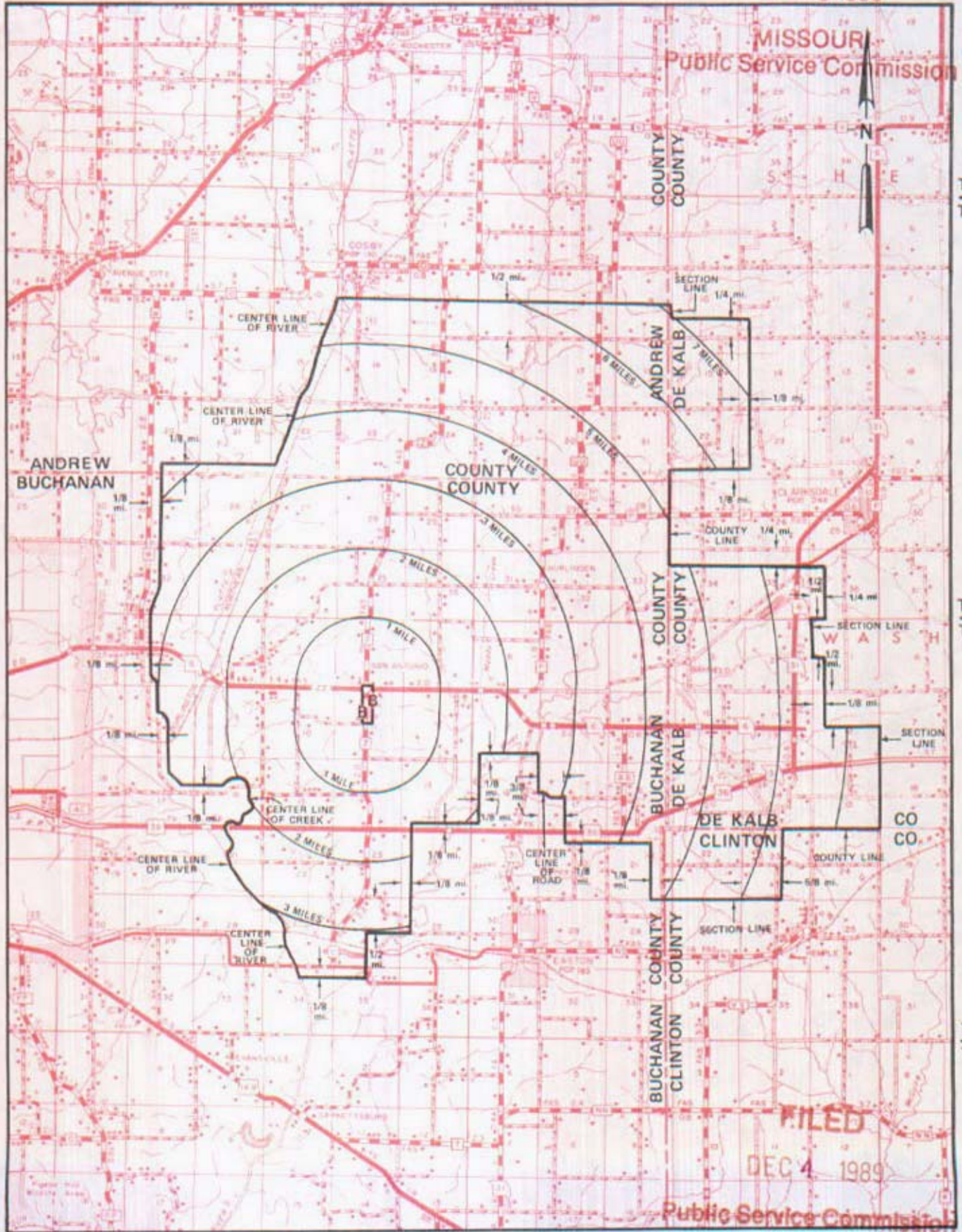

T59N
T58N

T58N
T57N

T57N
T56N

R35W | R34W

R34W | R33W

R33W | R32W

By R. D. BARRON, PRESIDENT, MISSOURI DIVISION
Southwestern Bell Telephone Company

FILED

DEC 4 1989

Public Service Commission

CANCELLED - Missouri Public Service Commission - 12/29/2005 - IN-2006-0232

SBC PSC MO #17
St. Charles, Missouri
11th Revised Sheet 2
Replacing 10th Revised Sheet 2

Non-Scannable Map

(Is viewable in the Data Center
200 Madison Street, 1st Floor
Jefferson City MO)

NO SUPPLEMENT TO THIS TARIFF WILL BE ISSUED EXCEPT FOR THE PURPOSE OF CANCELING THIS TARIFF.

P. S. C. Mo. No. 17

St. Charles, Missouri

EXCHANGE AREA MAP

20th REVISED SHEET 3 REPLACING 19th REVISED SHEET 3

CANCELLED - Missouri Public Service Commission - 12/29/2005 - IN-2006-0232

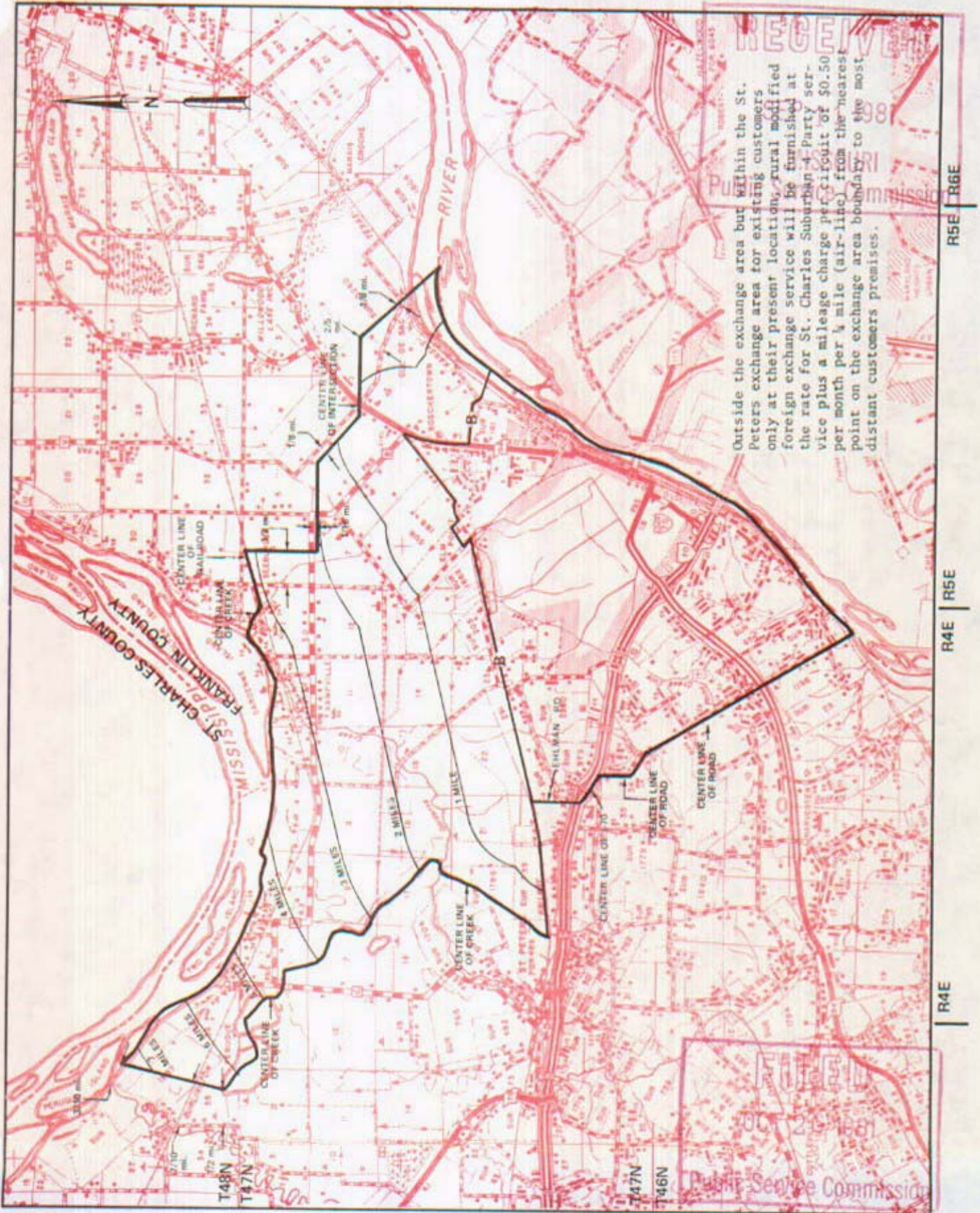

By R. R. SHOCKLEY, Vice President, Missouri Southwestern Bell Telephone St. Louis, Missouri

Issued: SEPT 25, 1981

Effective: OCT 26, 1981

NO SUPPLEMENT TO THIS TARIFF WILL BE ISSUED EXCEPT FOR THE PURPOSE OF CANCELING THIS TARIFF.

P. S. C. Mo. No. 17 BASE RATE AREA MAP

St. Clair, Missouri

3rd REVISED SHEET 2
REPLACING 2nd REVISED SHEET 2

CANCELLED - Missouri Public Service Commission - 12/29/2005 - IN-2006-0232

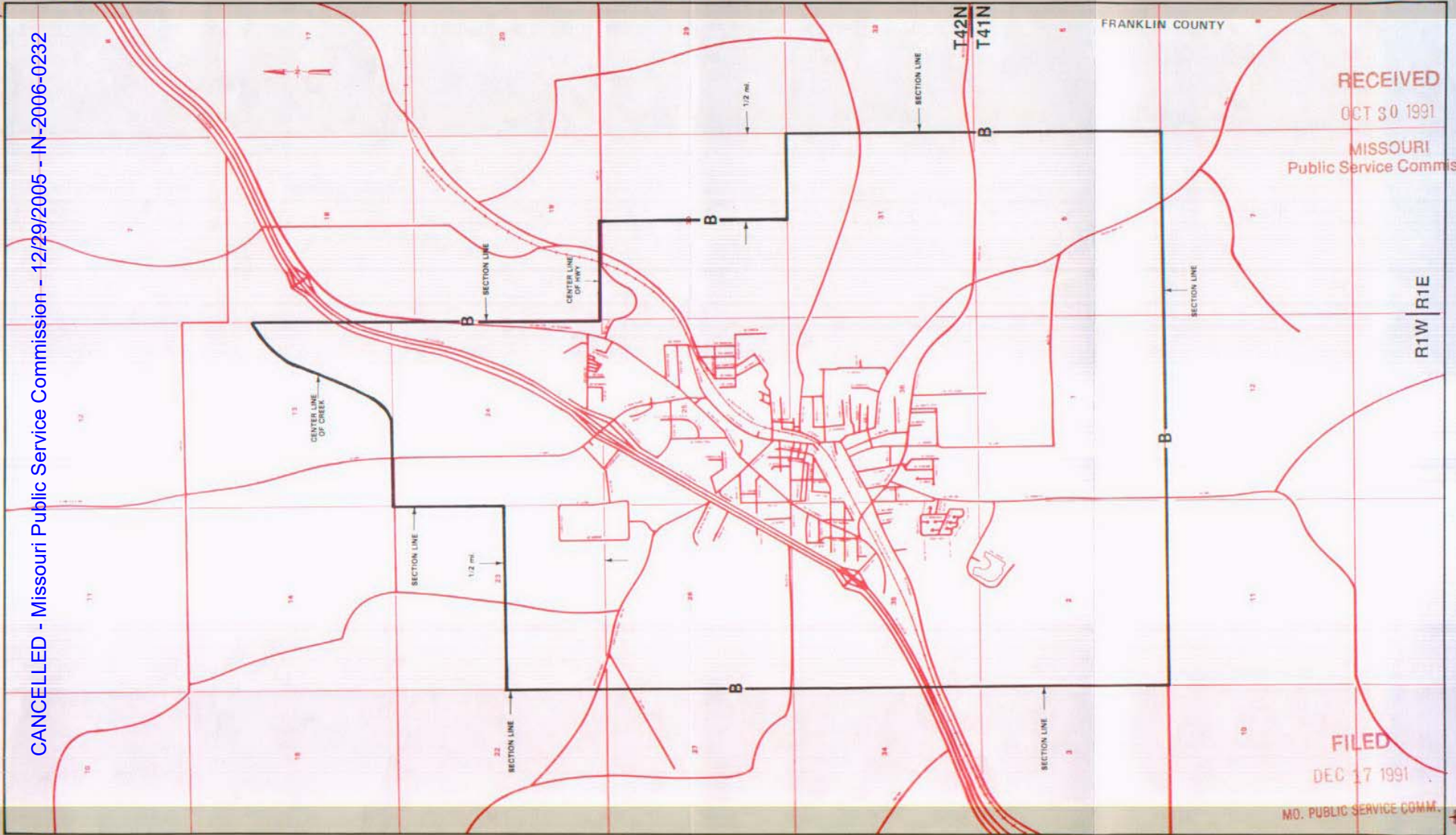

RECEIVED
OCT 30 1991

MISSOURI
Public Service Commission

FILED
DEC 17 1991

MO. PUBLIC SERVICE COMM.

Issued: NOV 0 8 1991

By R. D. BARRON, PRESIDENT, MISSOURI DIVISION
Southwestern Bell Telephone Company
St. Louis, Missouri

Effective: DEC 1 7 1991

NO SUPPLEMENT TO THIS TARIFF WILL BE ISSUED EXCEPT FOR THE PURPOSE OF CANCELING THIS TARIFF.

P. S. C. Mo. No. 17 EXCHANGE AREA MAP

St. Clair, Missouri

22nd REVISED SHEET 3
REPLACING 21st REVISED SHEET 3

CANCELLED - Missouri Public Service Commission - 12/29/2005 - IN-2006-0232

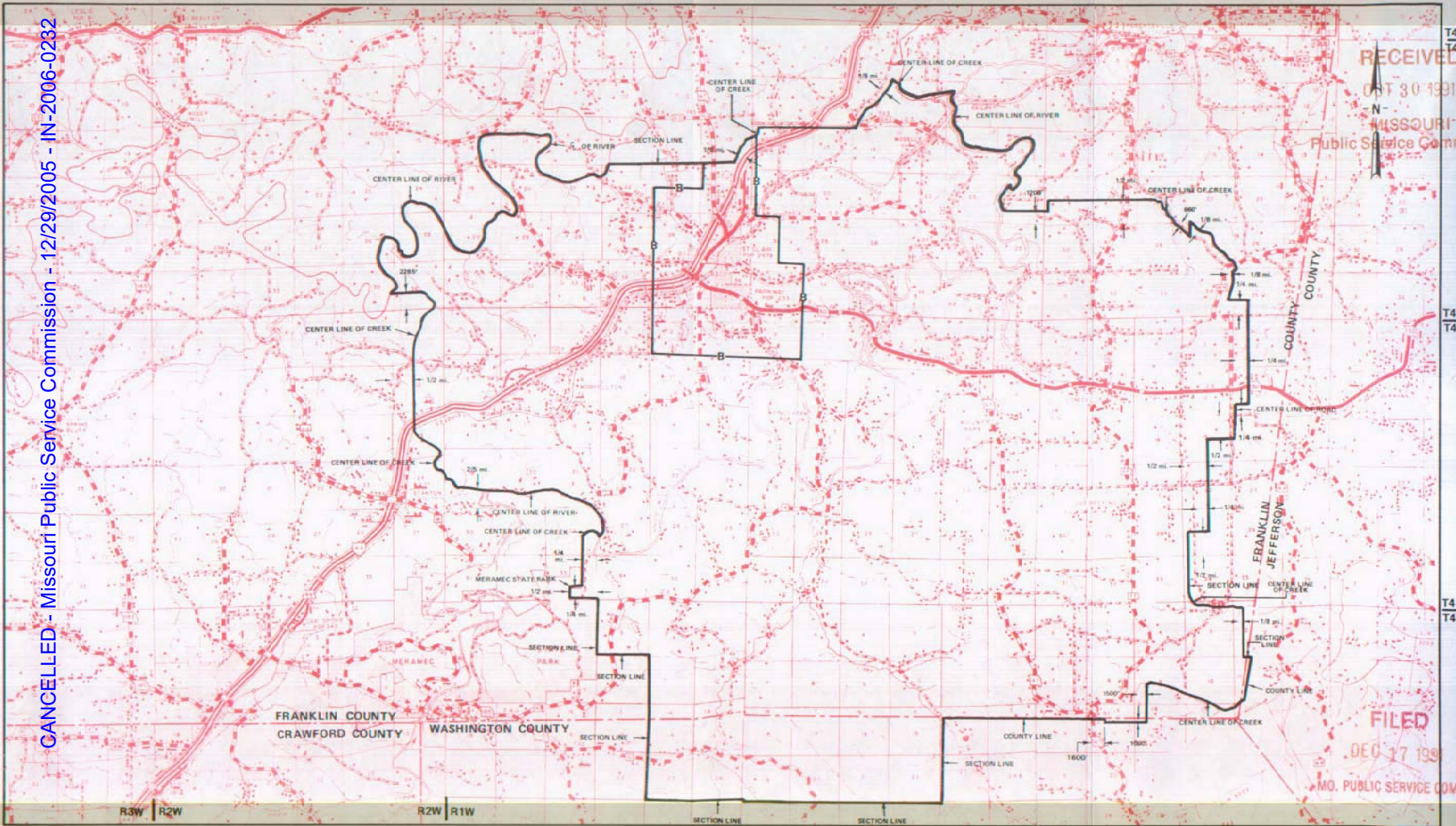

RECEIVED
OCT 30 1991
MISSOURI
Public Service Commission

FILED
DEC 17 1991
MO. PUBLIC SERVICE COMM.

NOV 08 1991

By R. D. BARRON, PRESIDENT, MISSOURI DIVISION
Southwestern Bell Telephone Company
St. Louis, Missouri

Effective: DEC 17 1991

NO SUPPLEMENT TO THIS TARIFF WILL BE ISSUED EXCEPT FOR THE PURPOSE OF CANCELING THIS TARIFF.

P. S. C. Mo. No. 17

BASE RATE AREA MAP

St. Clair, Missouri
RECEIVED
2nd REVISED SHEET 2
REPLACING 1st REVISED SHEET 2

MAY 20 1977

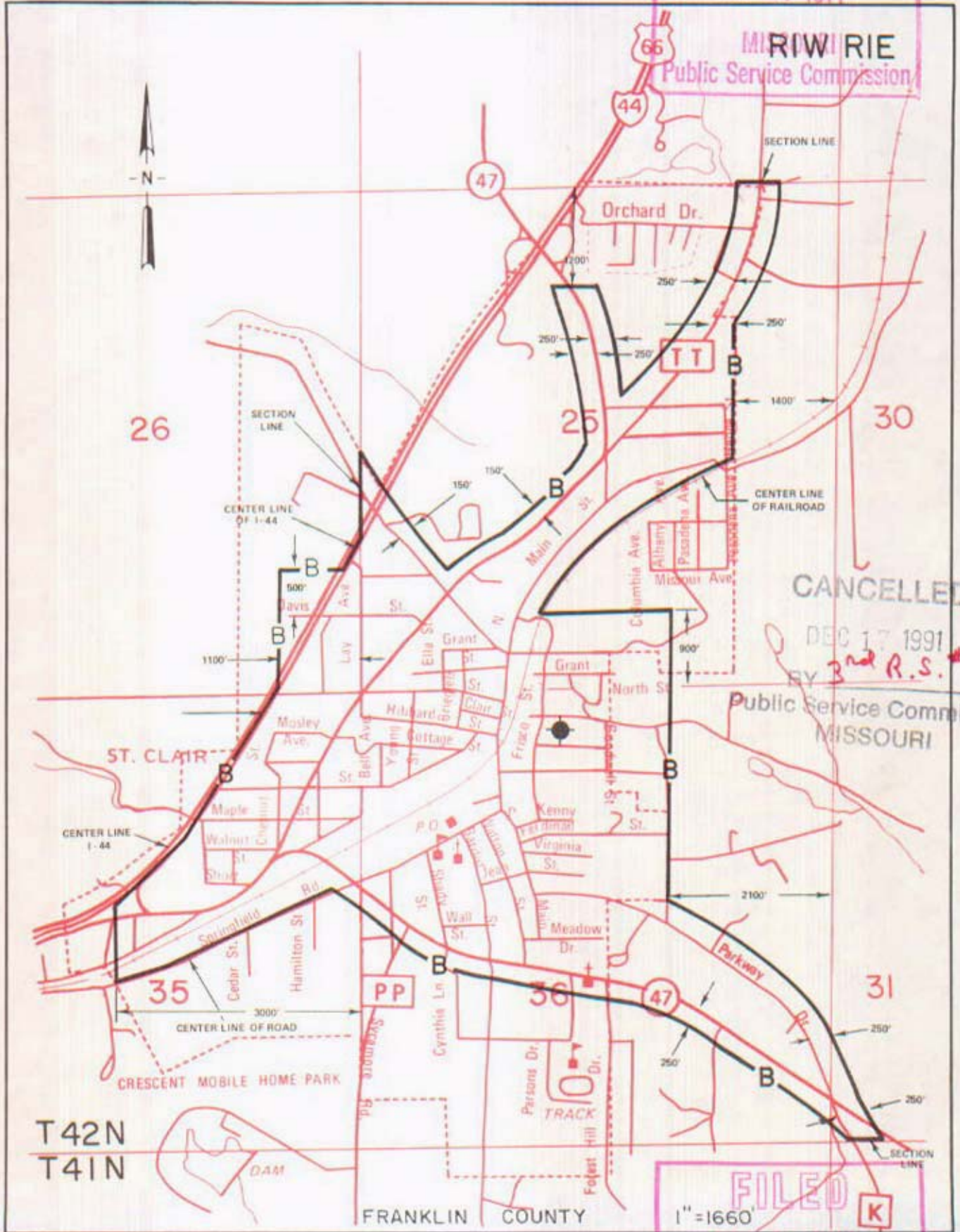

CANCELLED

DEC 17 1991
BY 3rd R.S. # 2

Public Service Commission
MISSOURI

T42N
T41N

FILED
1" = 1660'
DEC 1 1977
K

By R. R. SHOCKLEY, Vice President, Missouri
Southwestern Bell Telephone Company
St. Louis, Missouri

Issued: May 23, 1977

Public Service Commission
Effective: DEC 1977

1977

CANCELLED - Missouri Public Service Commission - 12/29/2005 - IN-2006-0232

NO SUPPLEMENT TO THIS TARIFF WILL BE ISSUED EXCEPT FOR THE PURPOSE OF CANCELING THIS TARIFF.

P. S. C. Mo. No. 17

Ste. Genevieve, Missouri

1st REVISED SHEET 2
REPLACING ORIGINAL SHEET 2

BASE RATE AREA MAP

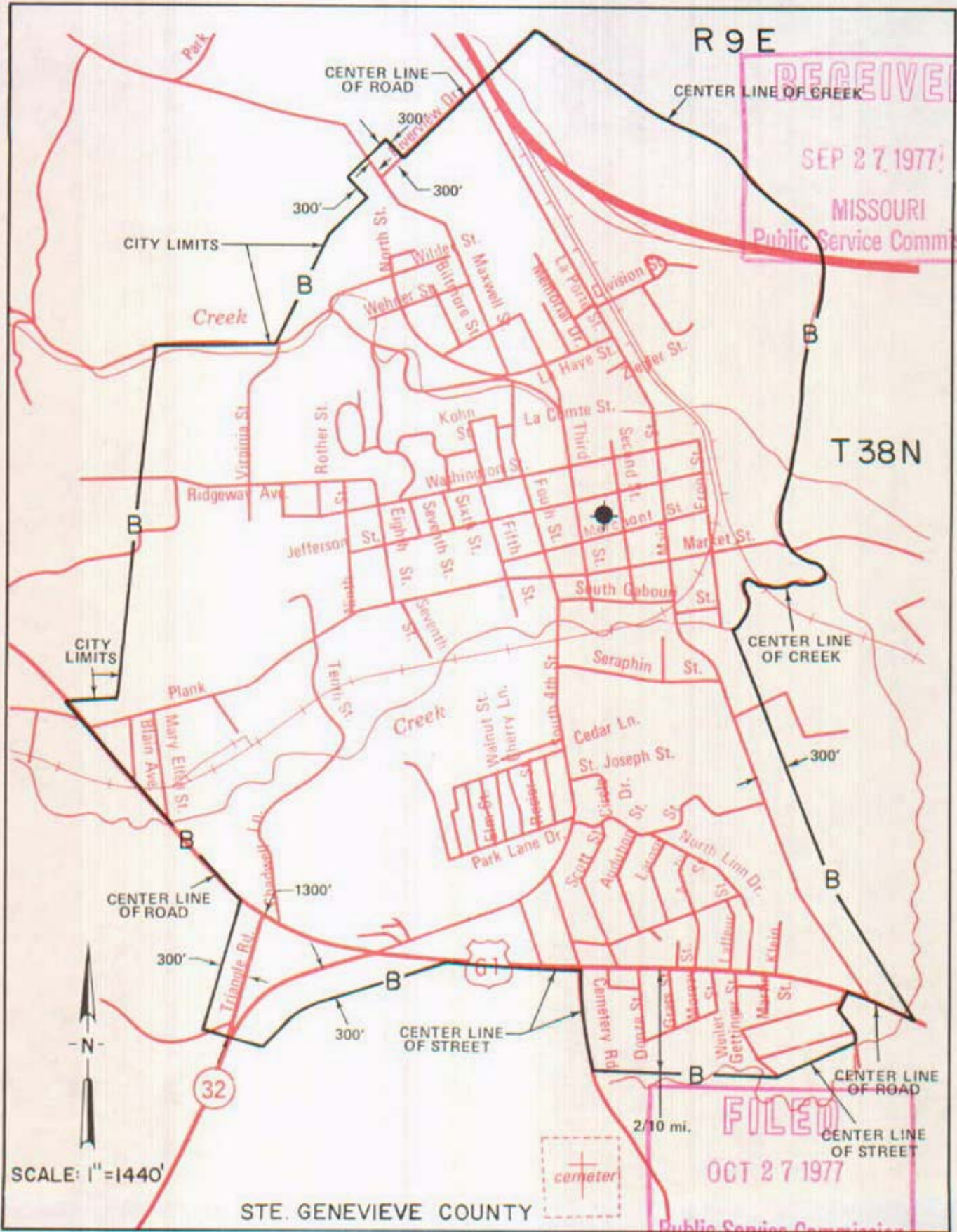

RECEIVED
 SEP 27 1977
 MISSOURI
 Public Service Commission

FILED
 OCT 27 1977
 Public Service Commission

STE. GENEVIEVE COUNTY

By R. R. SHOCKLEY, Vice President, Missouri

Southwestern Bell Telephone
St. Louis, Missouri

Issued: MAY 23 1977

Effective: OCT 27 1977

CANCELLED - Missouri Public Service Commission - 12/29/2005 - IN-2005-0232

NO SUPPLEMENT TO THIS TARIFF WILL BE ISSUED EXCEPT FOR THE PURPOSE OF CANCELING THIS TARIFF.

P. S. C. Mo. No. 17
EXCHANGE AREA MAP

Ste. Genevieve, Missouri
8th REVISED SHEET 3
REPLACING 8th REVISED SHEET 3

CANCELLED - Missouri Public Service Commission - 12/29/2005 - IN-2006-0232

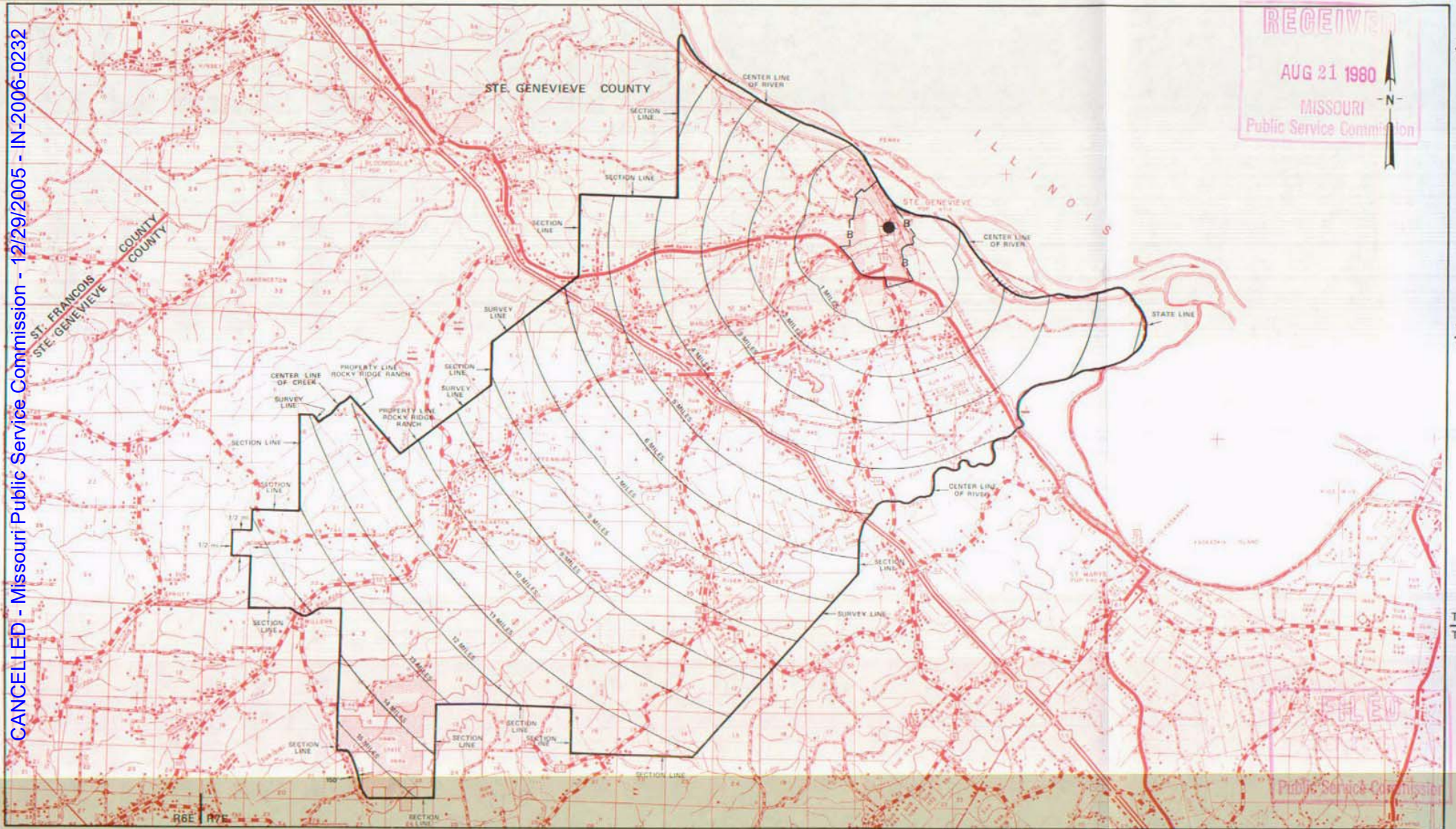

RECEIVED
 AUG 21 1980
 MISSOURI
 Public Service Commission

N

T39N
T38N

T38N
T37N

T37N
T36N

By R. R. SHOCKLEY, Vice President, Missouri
Southwestern Bell Telephone Company
St. Louis, Missouri

R7E | R8E

R8E | R9E

R9E | R10E

R10E | R11E

Issued: AUG 21, 1980

Effective: SEPT 22, 1980

NO SUPPLEMENT TO THIS TARIFF WILL
BE ISSUED EXCEPT FOR THE PURPOSE OF
CANCELING THIS TARIFF.

P. S. C. Mo. No. 17

St. Joseph, Missouri-Elwood, Kansas

BASE RATE AREA MAP

6th REVISED SHEET 2
REPLACING 5th REVISED SHEET 2

SEP 12 1979

MISSOURI
Public Service Commission

CANCELLED - Missouri Public Service Commission - 12/29/2005 - IN-2006-0232

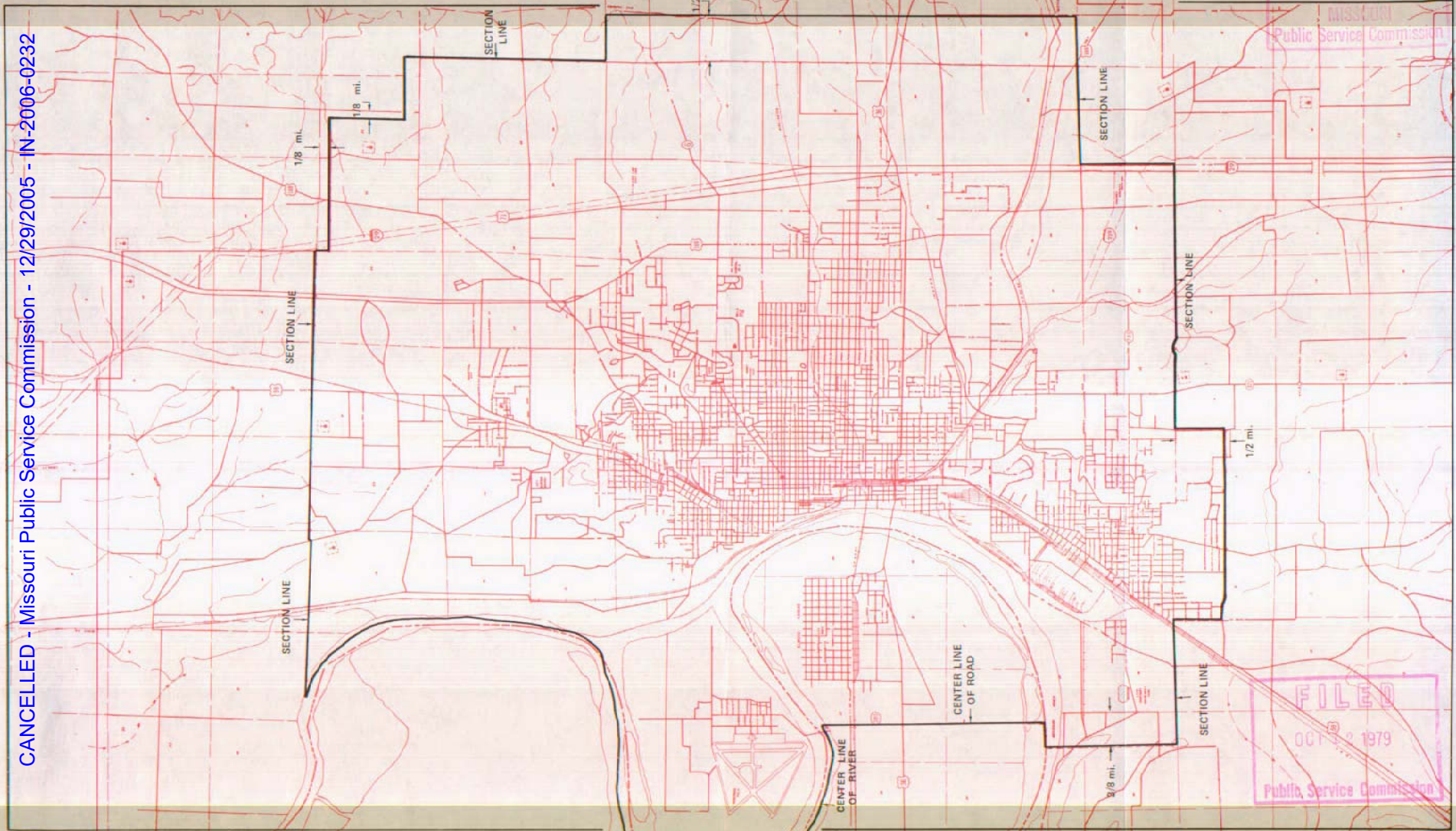

FILED
OCT 12 1979
Public Service Commission

By R. R. SHOCKLEY, Vice President, Missouri
Southwestern Bell Telephone Company
St. Louis, Missouri

Issued: SEP 12 1979

Effective: OCT 12 1979

No supplement to this tariff will be issued except for the purpose of canceling this tariff.

ST. LOUIS METROPOLITAN EXCHANGE
4th Revised Sheet 1
Replacing 3rd Revised Sheet 1

RECEIVED

SOUTHWESTERN BELL TELEPHONE COMPANY
METROPOLITAN EXCHANGE TARIFF
Superseding All Tariffs Previously Issued

SEP 30 1993

- I. St. Louis Metropolitan Exchange Service
 - A. General

MO. PUBLIC SERVICE COMM.

(CT)(RT)(C)
(CT)(RT)

In the St. Louis Metropolitan Exchange there is a Principal St. Louis Zone, a group of Metropolitan Calling Area-1 (MCA-1) Zones and a group of Metropolitan Calling Area-2 (MCA-2) Zones.

The rates specified for each zone in the Metropolitan Exchange entitle the customer to local service within the primary service area specified for that zone.

- B. Zones Included in the Metropolitan Exchange
- The following schematic diagram shows the St. Louis Metropolitan Exchange.

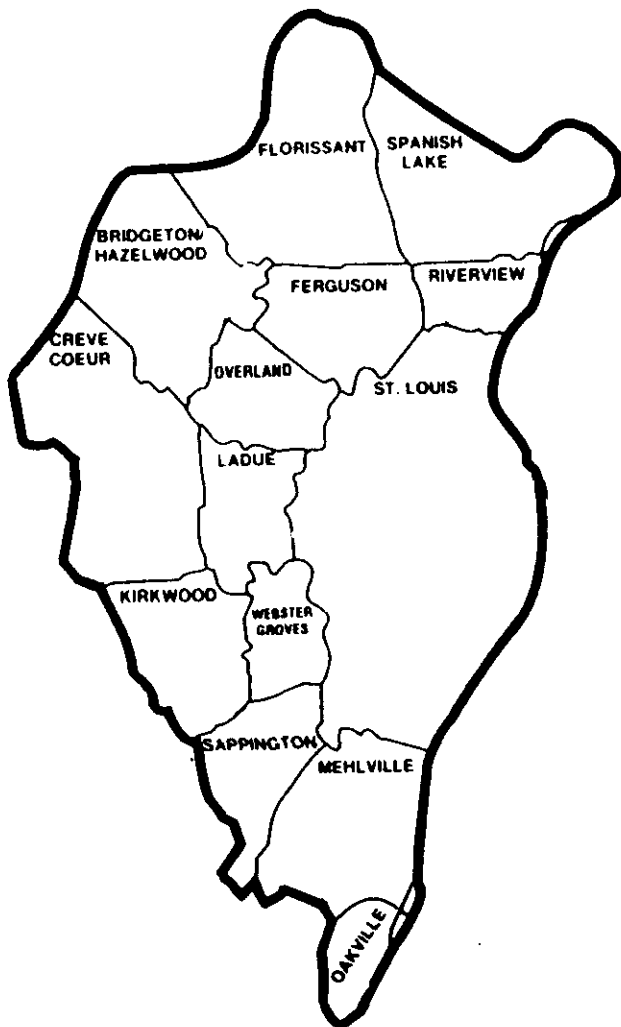

FILED

NOV 2 1993
92-306
MO. PUBLIC SERVICE COMM.

Issued: OCT 01 1993

Effective: NOV 02 1993

By D. R. KAESLOEFER, Division Manager-Regulatory & Industry Relations
Southwestern Bell Telephone Company
St. Louis, Missouri

CANCELLED - Missouri Public Service Commission - 12/29/2005 - IN-2006-0232

P.S.C. Mo.-No. 39
Multiparty Elimination Designation
Exchange Area Map

No supplement to this
tariff will be issued
except for the purpose
of canceling this tariff.

ST. LOUIS METROPOLITAN EXCHANGE
ST. LOUIS ZONE
3rd Revised Sheet 1
Replacing 4th Revised Sheet 1

RECEIVED

This page is being held for future use.

JUN 23 1995

MISSOURI
Public Service Commission

CANCELLED - Missouri Public Service Commission - 12/29/2005 - IN-2006-0232

Issued: **JUN 23 1995**

Effective: **JUL 23 1995**

By HORACE WILKINS, JR., President-Missouri
Southwestern Bell Telephone Company
St. Louis, Missouri

FILED

JUL 23 1995

MO. PUBLIC SERVICE COMI.

No supplement to this tariff will be issued except for the purpose of canceling this tariff.

St. Louis Metropolitan Exchange
13th Revised Sheet 2
Canceling 12th Revised Sheet 2
16th Revised Sheet 3
2nd Revised Sheet 4
1st Revised Sheet 4-A
1st Revised Sheet 4-B
6th Revised Sheet 5
1st Revised Sheet 5.1
4th Revised Sheet 5-A
3rd Revised Sheet 5-B
3rd Revised Sheet 6
2nd Revised Sheet 6-A

METROPOLITAN EXCHANGE TARIFF

These sheets are withdrawn and are no longer

RECEIVED
DEC 9 1974
MISSOURI
Public Service Commission

FILED
JAN 13 1975
Public Service Commission

Issued: DEC 13 1974

Effective:

JAN 13 1975

BY R. R. SHOCKLEY, Vice President, Missouri-Illinois
Southwestern Bell Telephone Company
St. Louis, Missouri

CANCELLED - Missouri Public Service Commission - 12/29/2005 - IN-2006-0232

SBC PSC MO #17
St. Louis Metropolitan Exchange
Bridgeton Zone
14th Revised Sheet 15
Replacing 13th Revised Sheet 15

Non-Scannable
Map

(Is viewable in the Data Center
200 Madison Street, 1st Floor
Jefferson City MO)

SBC PSC MO #17

St. Louis Metropolitan Exchange

Creve Coeur Zone

20th Revised Sheet 7

Replacing 19th Revised Sheet 7

Non-Scannable Map

(Is viewable in the Data Center
200 Madison Street, 1st Floor
Jefferson City MO)

SBC PSC MO #17

St. Louis Metropolitan Exchange

Ferguson Zone

8th Revised Sheet 8

Replacing 7th Revised Sheet 8

Non-Scannable Map

(Is viewable in the Data Center
200 Madison Street, 1st Floor
Jefferson City MO)

SBC PSC MO #17

St. Louis Metropolitan Exchange

Florissant Zone

11th Revised Sheet 9

Replacing 10th Revised Sheet 9

Non-Scannable Map

(Is viewable in the Data Center
200 Madison Street, 1st Floor
Jefferson City MO)

SBC PSC MO #17

St. Louis Metropolitan Exchange

Kirkwood Zone

14th Revised Sheet 10

Replacing 13th Revised Sheet 10

Non-Scannable Map

(Is viewable in the Data Center
200 Madison Street, 1st Floor
Jefferson City MO)

SBC PSC MO #17

St. Louis Metropolitan Exchange

Ladue Zone

13th Revised Sheet 11

Replacing 12th Revised Sheet 11

Non-Scannable Map

(Is viewable in the Data Center
200 Madison Street, 1st Floor
Jefferson City MO)

SBC PSC MO #17

St. Louis Metropolitan Exchange

Mehlville Zone

10th Revised Sheet 12

Replacing 9th Revised Sheet 12

Non-Scannable Map

(Is viewable in the Data Center
200 Madison Street, 1st Floor
Jefferson City MO)

SBC PSC MO #17

St. Louis Metropolitan Exchange

Oakville Zone

6th Revised Sheet 13

Replacing 5th Revised Sheet 13

Non-Scannable Map

(Is viewable in the Data Center
200 Madison Street, 1st Floor
Jefferson City MO)

SBC PSC MO #17

St. Louis Metropolitan Exchange

Overland Zone

9th Revised Sheet 14

Replacing 8th Revised Sheet 14

Non-Scannable Map

(Is viewable in the Data Center
200 Madison Street, 1st Floor
Jefferson City MO)

SBC PSC MO #17

St. Louis Metropolitan Exchange

Riverview Zone

9th Revised Sheet 16

Replacing 8th Revised Sheet 16

Non-Scannable Map

(Is viewable in the Data Center
200 Madison Street, 1st Floor
Jefferson City MO)

SBC PSC MO #17

St. Louis Metropolitan Exchange

St. Louis Zone

14th Revised Sheet 17

Replacing 13th Revised Sheet 17

Non-Scannable Map

(Is viewable in the Data Center
200 Madison Street, 1st Floor
Jefferson City MO)

SBC PSC MO #17

St. Louis Metropolitan Exchange

Sappington Zone

9th Revised Sheet 18

Replacing 8th Revised Sheet 18

Non-Scannable Map

(Is viewable in the Data Center
200 Madison Street, 1st Floor
Jefferson City MO)

SBC PSC MO #17

St. Louis Metropolitan Exchange

Spanish Lake Zone

12th Revised Sheet 19

Replacing 11th Revised Sheet 19

Non-Scannable Map

(Is viewable in the Data Center
200 Madison Street, 1st Floor
Jefferson City MO)

SBC PSC MO #17

St. Louis Metropolitan Exchange

Webster Grove Zone

10th Revised Sheet 20

Replacing 9th Revised Sheet 20

Non-Scannable Map

(Is viewable in the Data Center
200 Madison Street, 1st Floor
Jefferson City MO)

NO. SUPPLEMENT TO THIS TARIFF WILL BE ISSUED EXCEPT FOR THE PURPOSE OF CANCELING THIS TARIFF.

St. Marys, Missouri
1st REVISED SHEET 2
REPLACING ORIGINAL SHEET 2

P. S. C. Mo. No. 17 BASE RATE AREA MAP

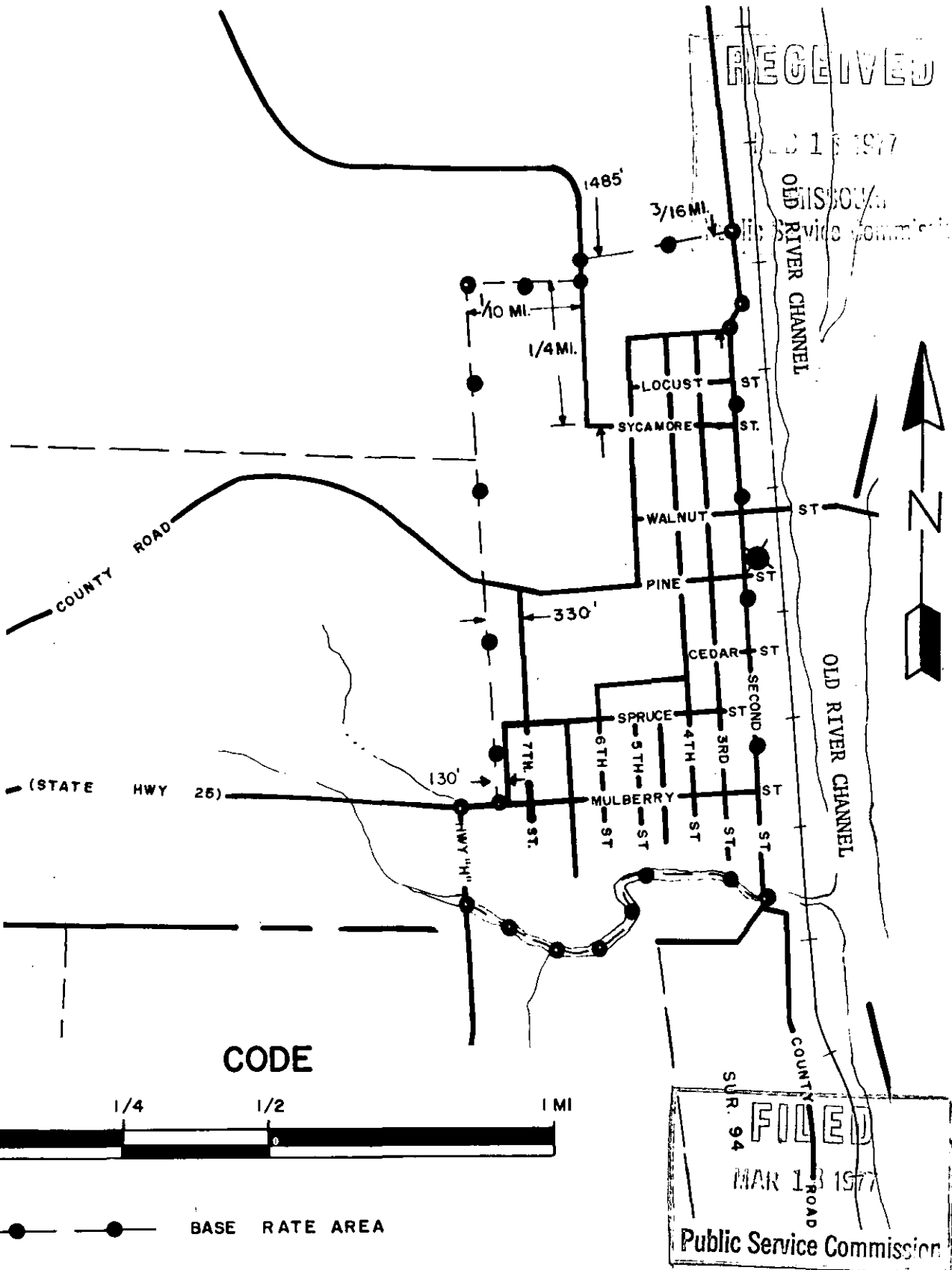

Issued: February 18, 1977

Effective: March 18, 1977

By R. R. SHOCKLEY, Vice President — Missouri
Southwestern Bell Telephone Company
St. Louis, Missouri

CANCELLED - Missouri Public Service Commission - 12/29/2005 - IN-2006-0232

NO SUPPLEMENT TO THIS TARIFF WILL BE ISSUED EXCEPT FOR THE PURPOSE OF CANCELING THIS TARIFF.

P. S. C. Mo. No. 17 EXCHANGE AREA MAP

St. Marys, Missouri
3rd REVISION SHEET 3
REPLACING 2nd REVISION SHEET 3

CANCELLED - Missouri Public Service Commission - 12/29/2005 - IN-2006-0232

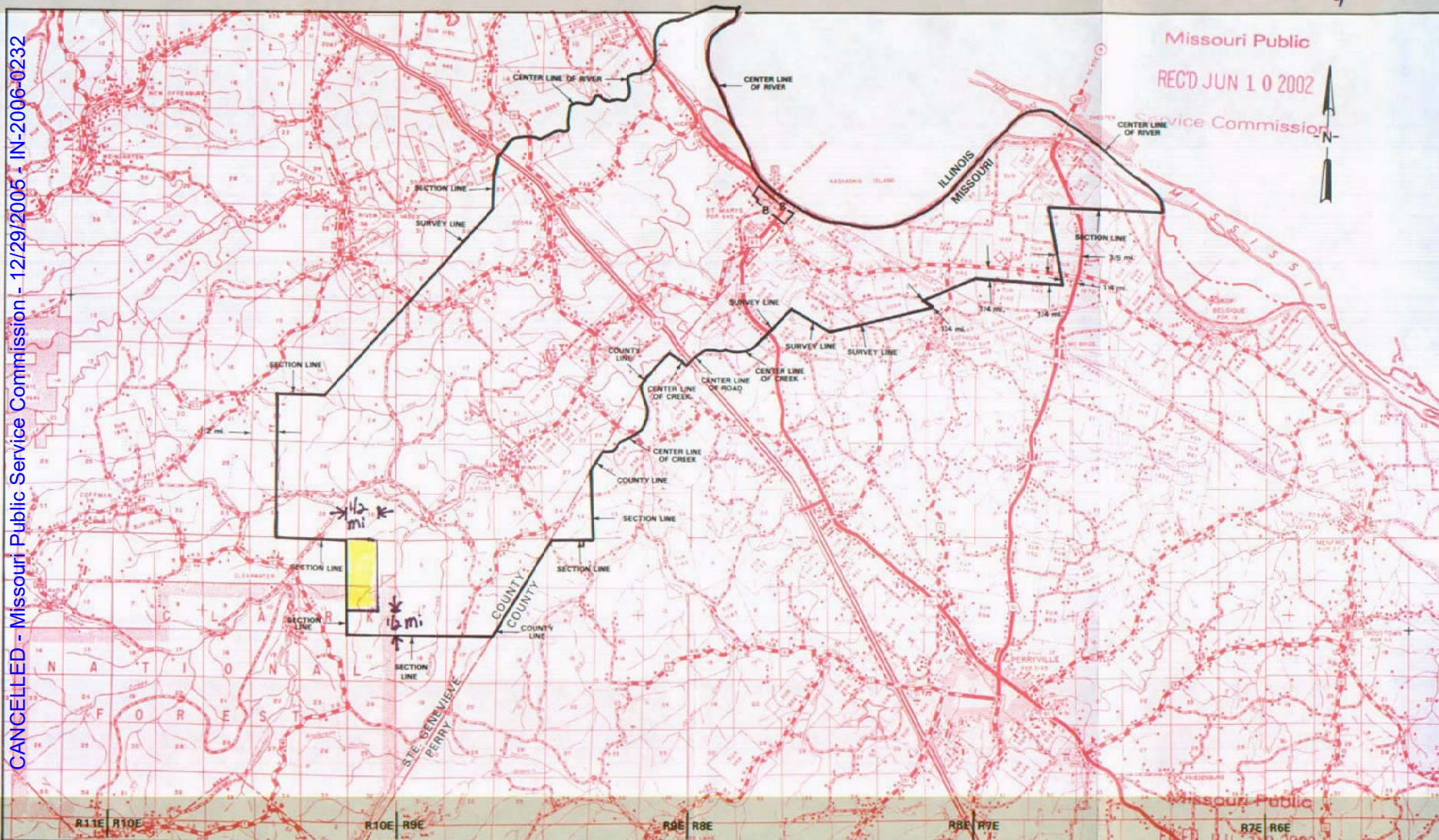

Missouri Public
REC'D JUN 10 2002
Service Commission

T37N
T36N

T36N
T35N

T35N
T34N

June 10, 2002
Issued: ~~November 12, 1994~~

By R. D. BARRON, President, Missouri Division, Southwestern Bell Telephone Company, St. Louis, Missouri
JAN NEWTON, President, Missouri Company LP, d/b/a Southwestern Bell Telephone Company

Missouri Public
FEB JUL 10 2002
Service Commission
Effective: ~~December 18, 1994~~
July 10, 2002

CANCELLED - Missouri Public Service Commission - 12/29/2005 - IN-2006-0232

SEPPINGTON

see

St. Louis District Exchange Rates

under

St.Louis

June 1, 1937

SBC PSC MO #17
Scott City, Missouri
2nd Revised Sheet 2
Replacing 1st Revised Sheet 2

Non-Scannable Map

(Is viewable in the Data Center
200 Madison Street, 1st Floor
Jefferson City MO)

NO SUPPLEMENT TO THIS TARIFF WILL BE ISSUED EXCEPT FOR THE PURPOSE OF CANCELING THIS TARIFF.

P. S. C. Mo. No. 17

Scott City, Missouri

5th REVISED SHEET 3
REPLACING 4th REVISED SHEET 3

EXCHANGE AREA MAP

RECEIVED

SEP 8 1994

MISSOURI
Public Service Commission

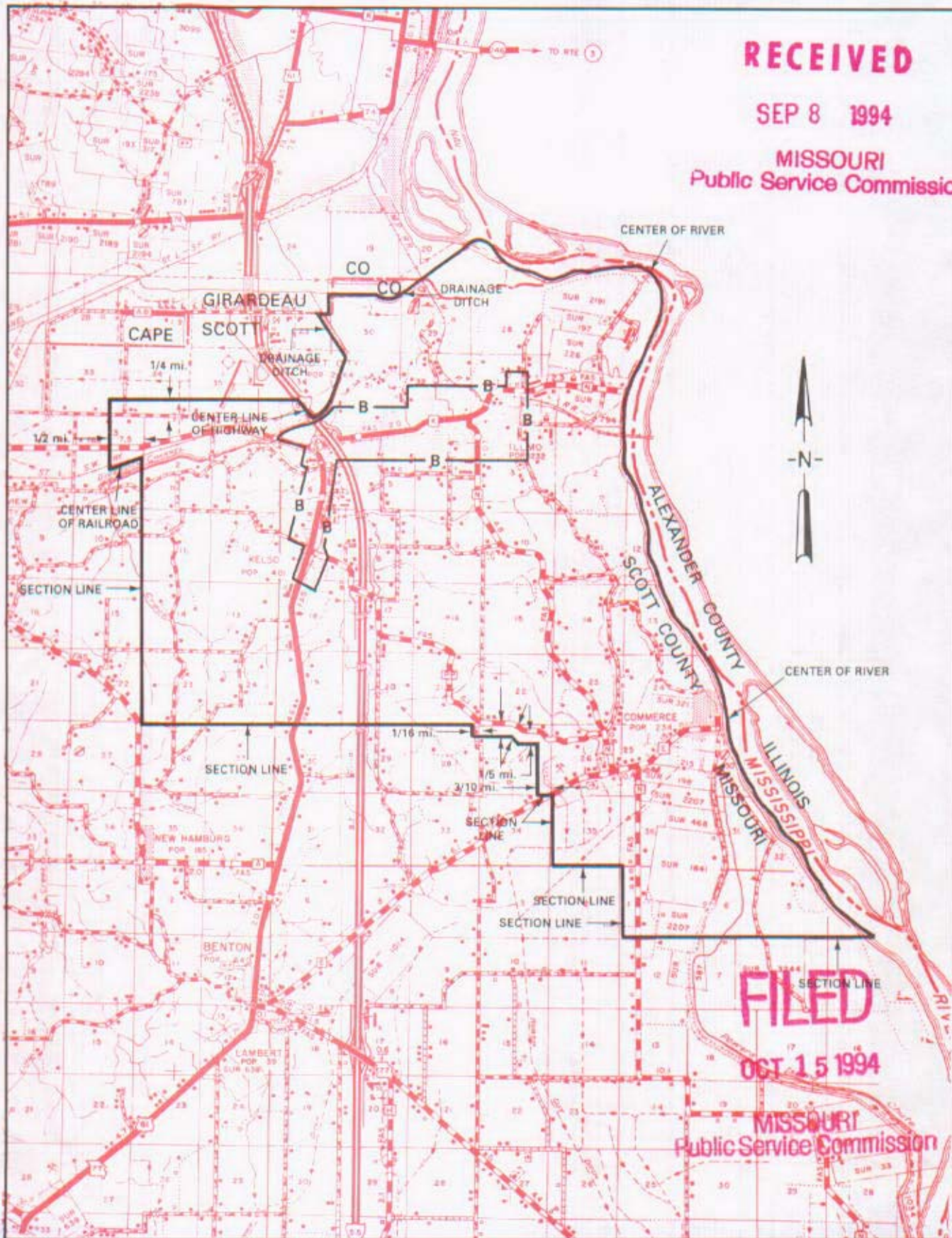

T30N
T29N

T29N
T28N

FILED
OCT 15 1994

MISSOURI
Public Service Commission

CANCELLED - Missouri Public Service Commission - 12/29/2005 - IN-2006-0232

Issued: September 15, 1994

By HORACE WILKINS, JR., President-Missouri
Southwestern Bell Telephone Company
St. Louis, Missouri

Effective: October 15, 1994

NO SUPPLEMENT TO THIS TARIFF WILL BE ISSUED EXCEPT FOR THE PURPOSE OF CANCELING THIS TARIFF.

P. S. C. Mo. No. 17 EXCHANGE AREA MAP

Scott City, Missouri

5th REVISED SHEET 3
4th REVISED SHEET 3
3rd REVISED SHEET 3
2nd REVISED SHEET 3
1st REVISED SHEET 3

RECEIVED

SEP 08 1994

MO. PUBLIC SERVICE COMM.

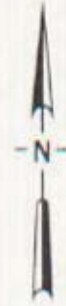
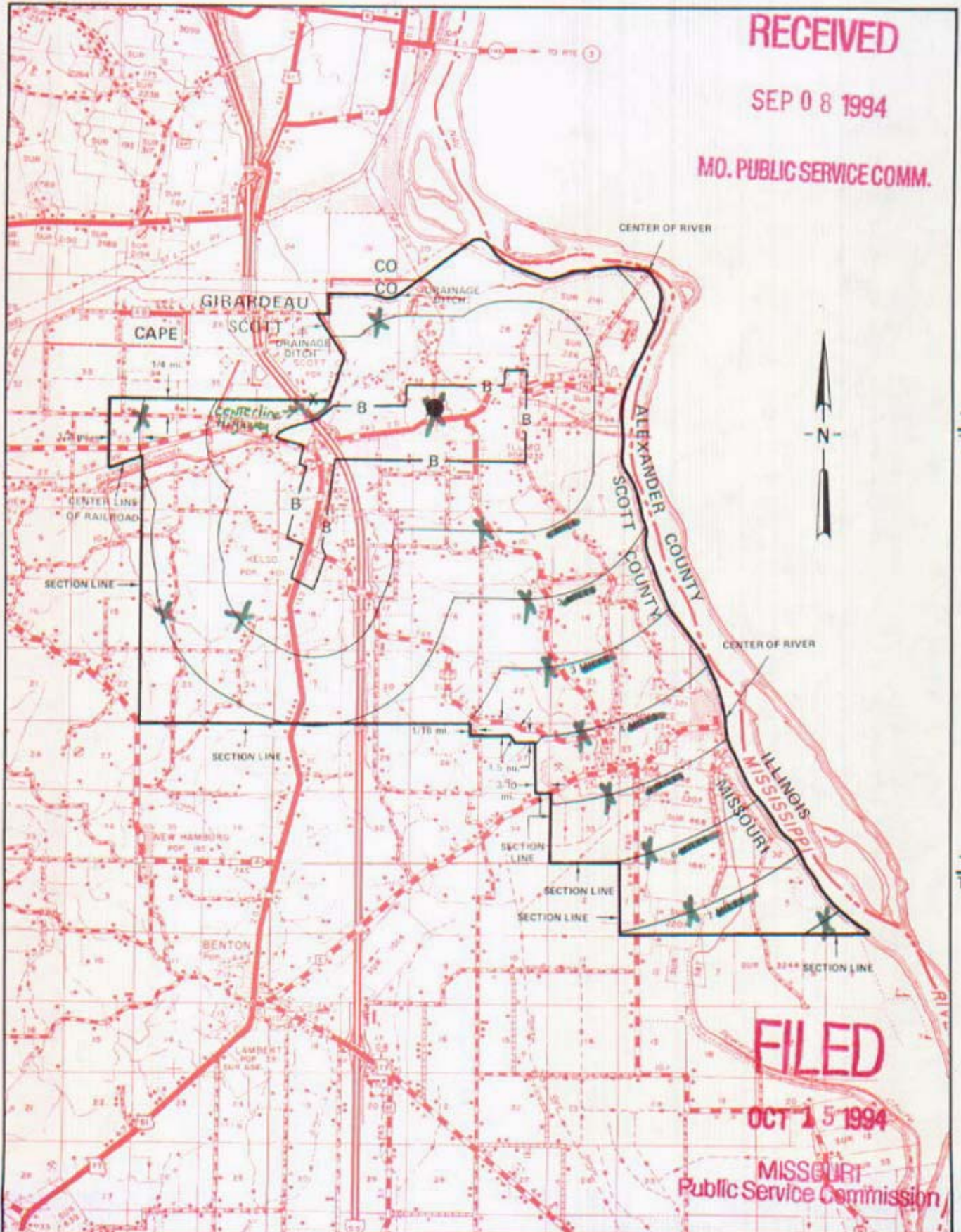

T30N
T29N

T29N
T28N

FILED

OCT 15 1994

MISSOURI
Public Service Commission

SEP 15 1994

R13E | R14E

By *Horace Wilkins, Jr.*
~~R. R. SHOCKLEY~~, Vice President, Missouri
Southwestern Bell Telephone Company

R14E | R15E

OCT 15 1994

~~DEC 01 1994~~

CANCELLED - Missouri Public Service Commission - 12/29/2005 - IN-2006-0232

NO SUPPLEMENT TO THIS TARIFF WILL BE ISSUED EXCEPT FOR THE PURPOSE OF CANCELING THIS TARIFF.

P. S. C. Mo. No. 17 BASE RATE AREA MAP

Sedalia, Missouri

2nd REVISED SHEET 2
REPLACING 1st REVISED SHEET 2

CANCELLED - Missouri Public Service Commission - 12/29/2005 - IN-2006-0232

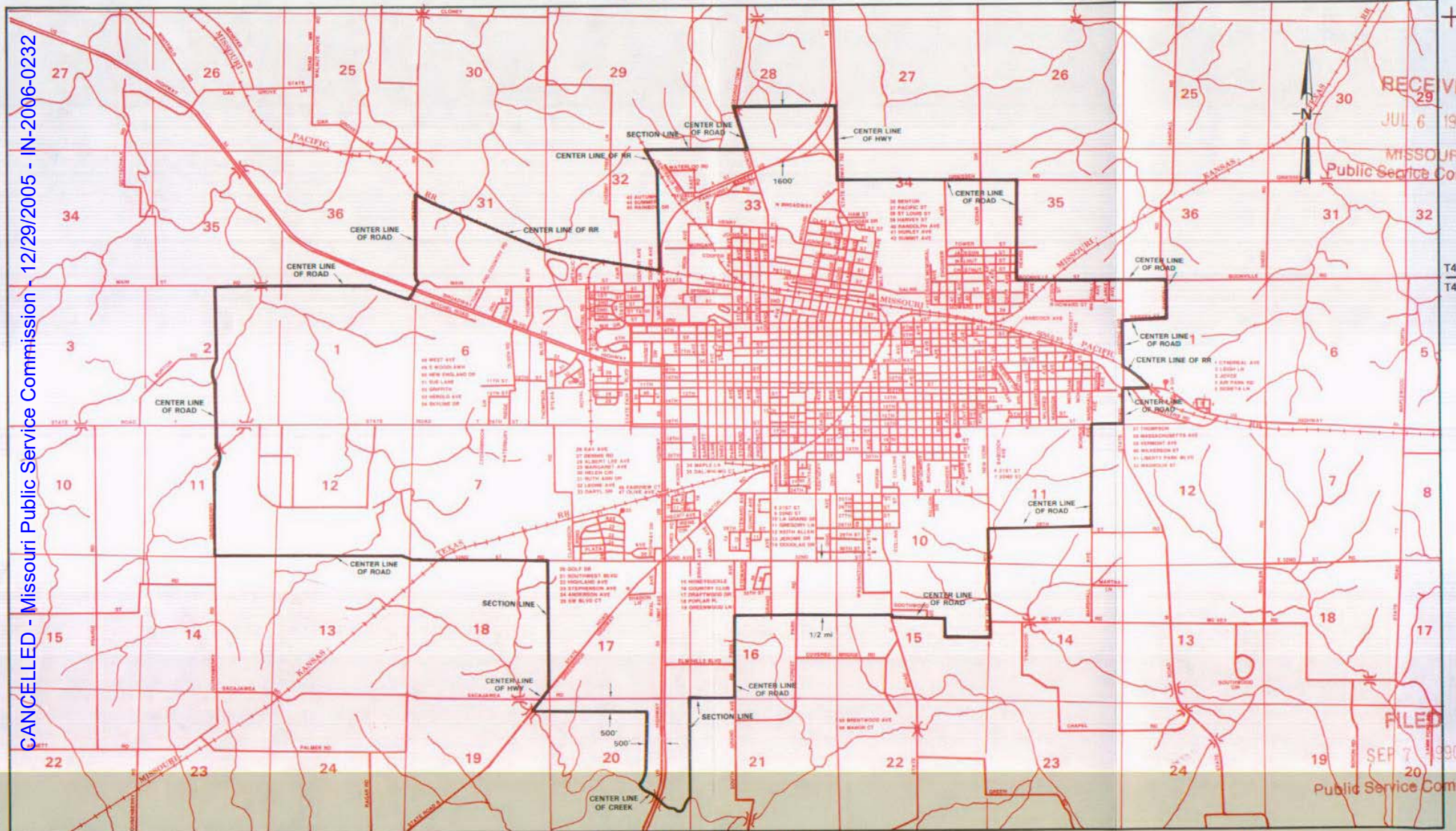

RECEIVED
JUL 6 1990

MISSOURI
Public Service Commission

T46N
T45N

FILED

SEP 7 1990
Public Service Commission

Issued: JUL 09 1990

R22W | R21W

By R. D. BARRON, PRESIDENT, MISSOURI DIVISION
Southwestern Bell Telephone Company
St. Louis, Missouri

R21W | R20W

SEP 07 1990

Effective:

NO SUPPLEMENT TO THIS TARIFF WILL BE ISSUED EXCEPT FOR THE PURPOSE OF CANCELING THIS TARIFF.

Base Rate Area

P. S. C. Mo. No. 17

BASE RATE AREA MAP

RECEIVED
JUN 11 1976
MISSOURI
Public Service Commission

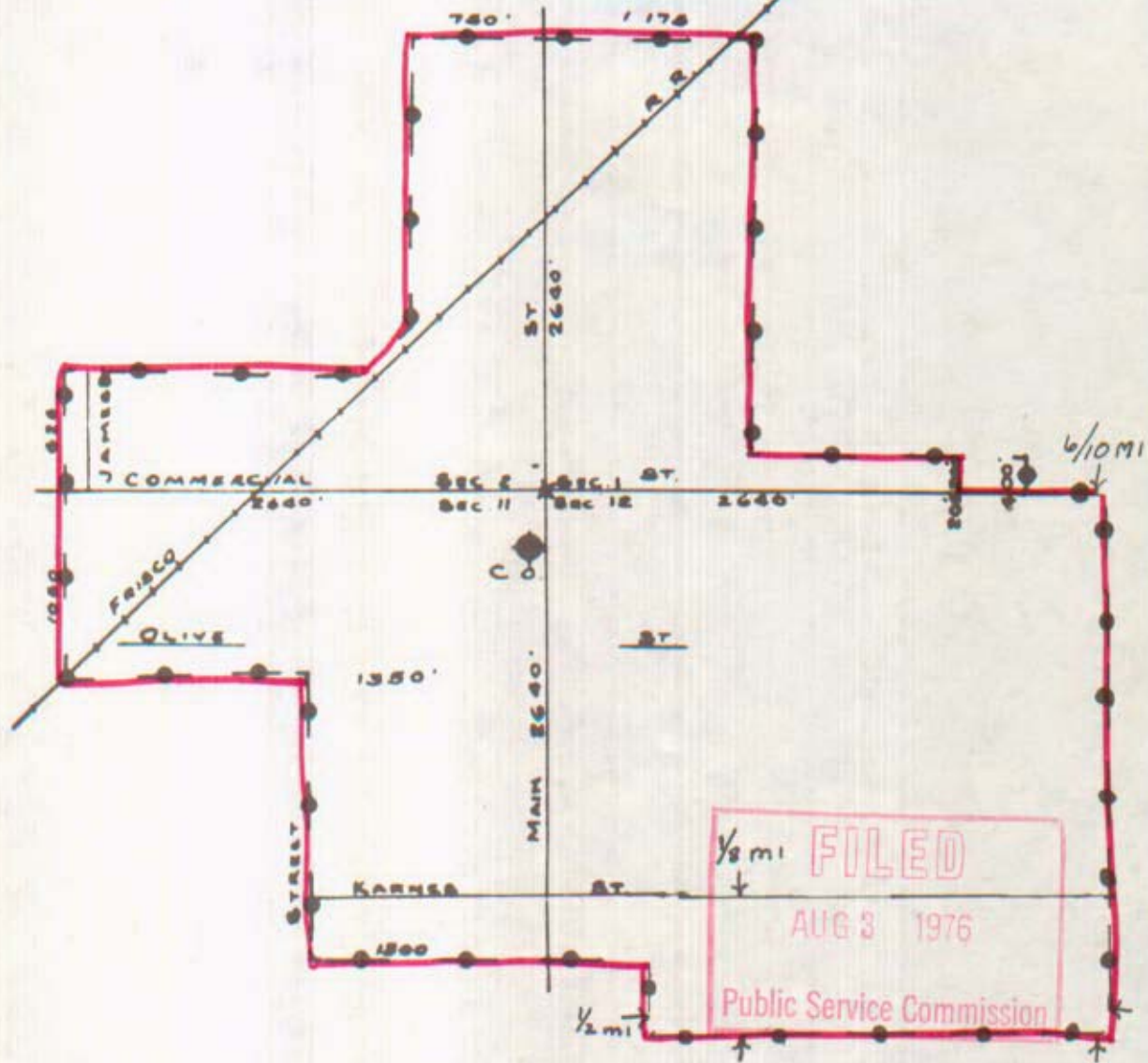

1/8 mi FILED
AUG 3 1976
Public Service Commission

BASE RATE AREA LIMITS: ●●●●●
SCALE: 5 INCHES = 1 MILE

Issued: July 2, 1976

By R. R. SHOCKLEY, Vice President — Missouri
Southwestern Bell Telephone Company
St. Louis, Missouri

Effective: August 3, 1976

CANCELLED - Missouri Public Service Commission - 12/29/2005 - IN-2006-0232

NO SUPPLEMENT TO THIS TARIFF WILL BE ISSUED EXCEPT FOR THE PURPOSE OF CANCELING THIS TARIFF.

P. S. C. Mo. No. 17
EXCHANGE AREA MAP

Senath, Missouri
3rd REVISED SHEET 3
REPLACING 2nd REVISED SHEET 3

Base Rate Area
Exchange Boundary

CANCELLED - Missouri Public Service Commission - 12/29/2005 - IN-2006-0232

SENVATH, MO.

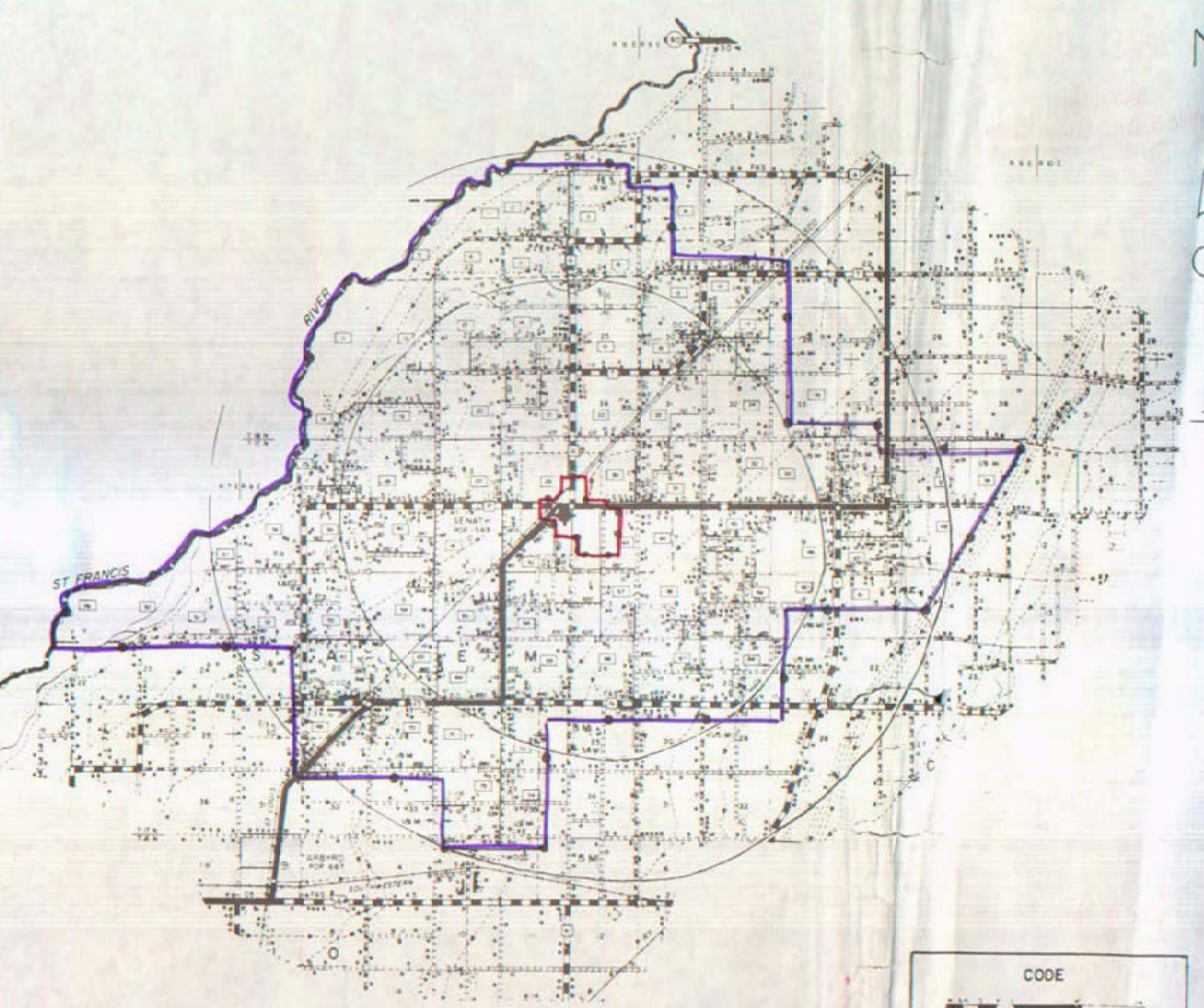

CODE

- EXCHANGE BOUNDARY
- BASE RATE AREA
- Central Office

Issued: July 2, 1976

By R. R. SHOCKLEY, Vice President — Missouri
Southwestern Bell Telephone Company
St. Louis, Missouri

Effective: August 3, 1976

NO SUPPLEMENT TO THIS TARIFF WILL BE ISSUED EXCEPT FOR THE PURPOSE OF CANCELING THIS TARIFF.

P. S. C. Mo. No. 17 BASE RATE AREA MAP

Sikeston, Missouri

3rd REVISED SHEET 2
REPLACING 2nd REVISED SHEET 2

CANCELLED - Missouri Public Service Commission - 12/29/2005 - IN-2006-0232

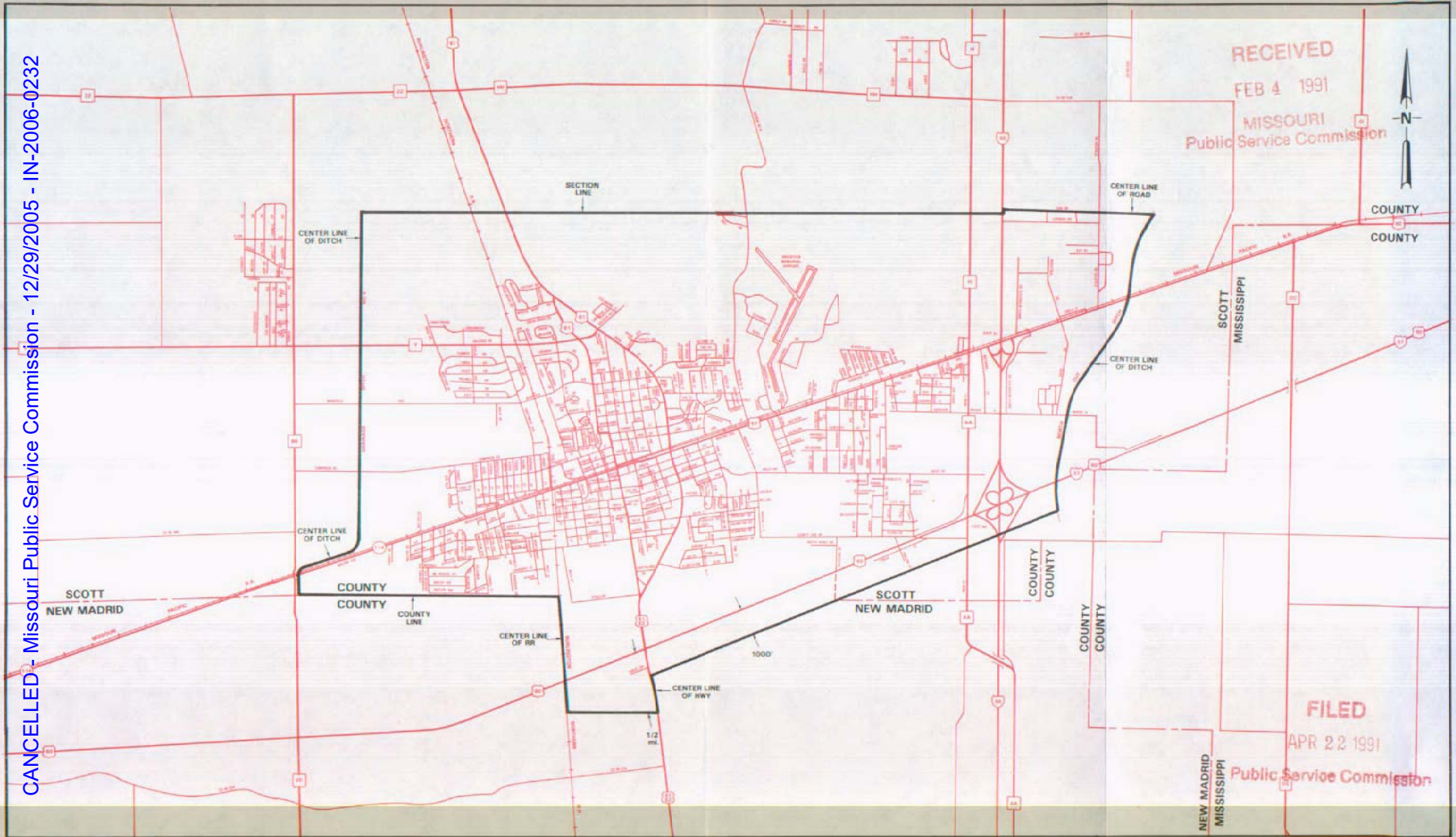

RECEIVED
FEB 4 1991
MISSOURI
Public Service Commission

FILED
APR 22 1991
Public Service Commission

Issued: FEB 11 1991

By R. D. BARRON, PRESIDENT, MISSOURI DIVISION
Southwestern Bell Telephone Company
St. Louis, Missouri

Effective: APR 22 1991

P. S. C. Mo. No. 17
EXCHANGE AREA MAP

Sikeston, Missouri

10th REVISED SHEET 3
REPLACING 9th REVISED SHEET 3

NO SUPPLEMENT TO THIS TARIFF WILL
BE ISSUED EXCEPT FOR THE PURPOSE OF
CANCELING THIS TARIFF.

CANCELLED - Missouri Public Service Commission - 12/29/2005 - IN-2006-0232

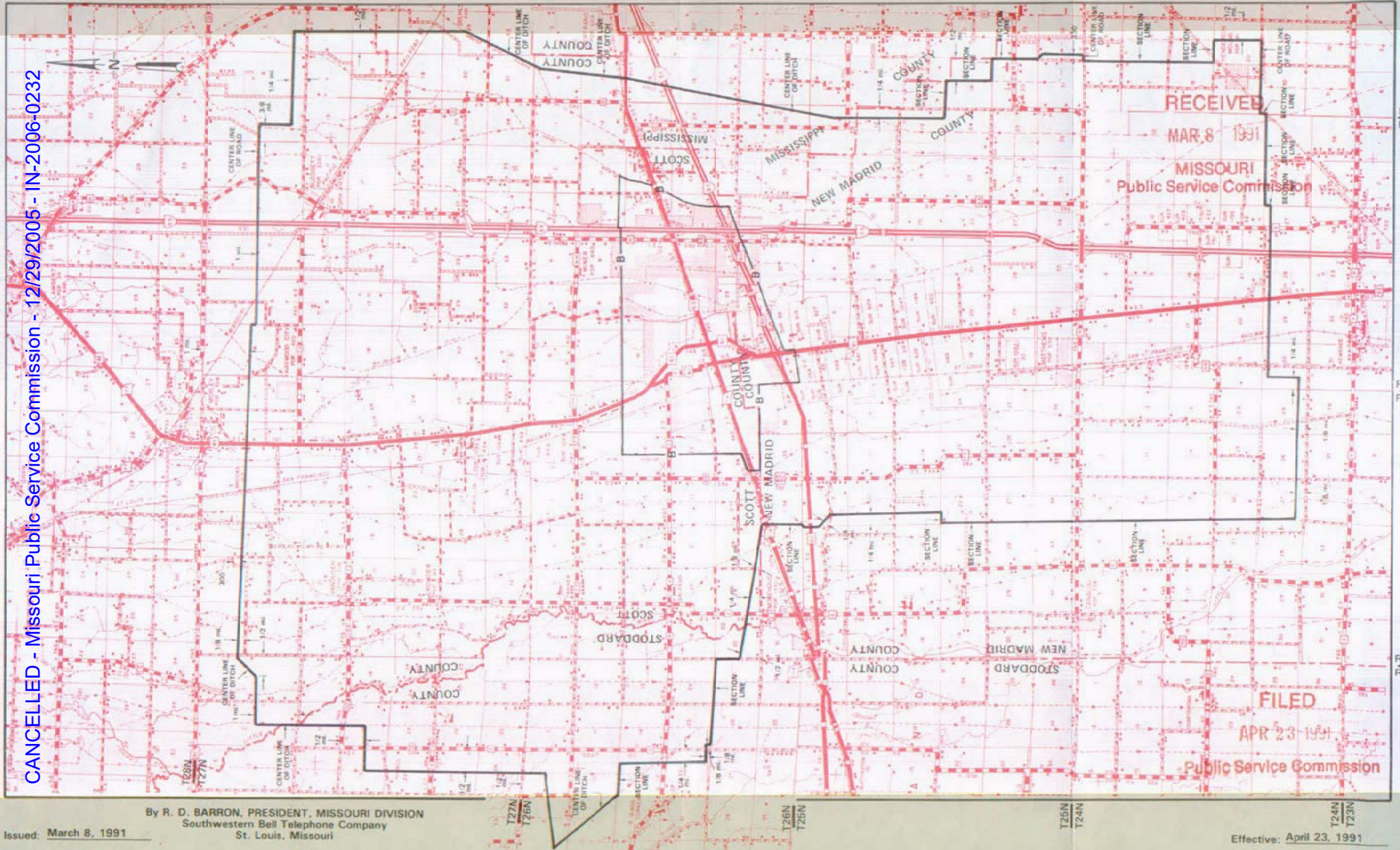

CANCELLED - Missouri Public Service Commission - 12/29/2005 - IN-2006-0232

CAMBRIDGE and CLAY TOWNSHIPS, SALINE COUNTY, MO. Scale, 1/2" = 1 MI.

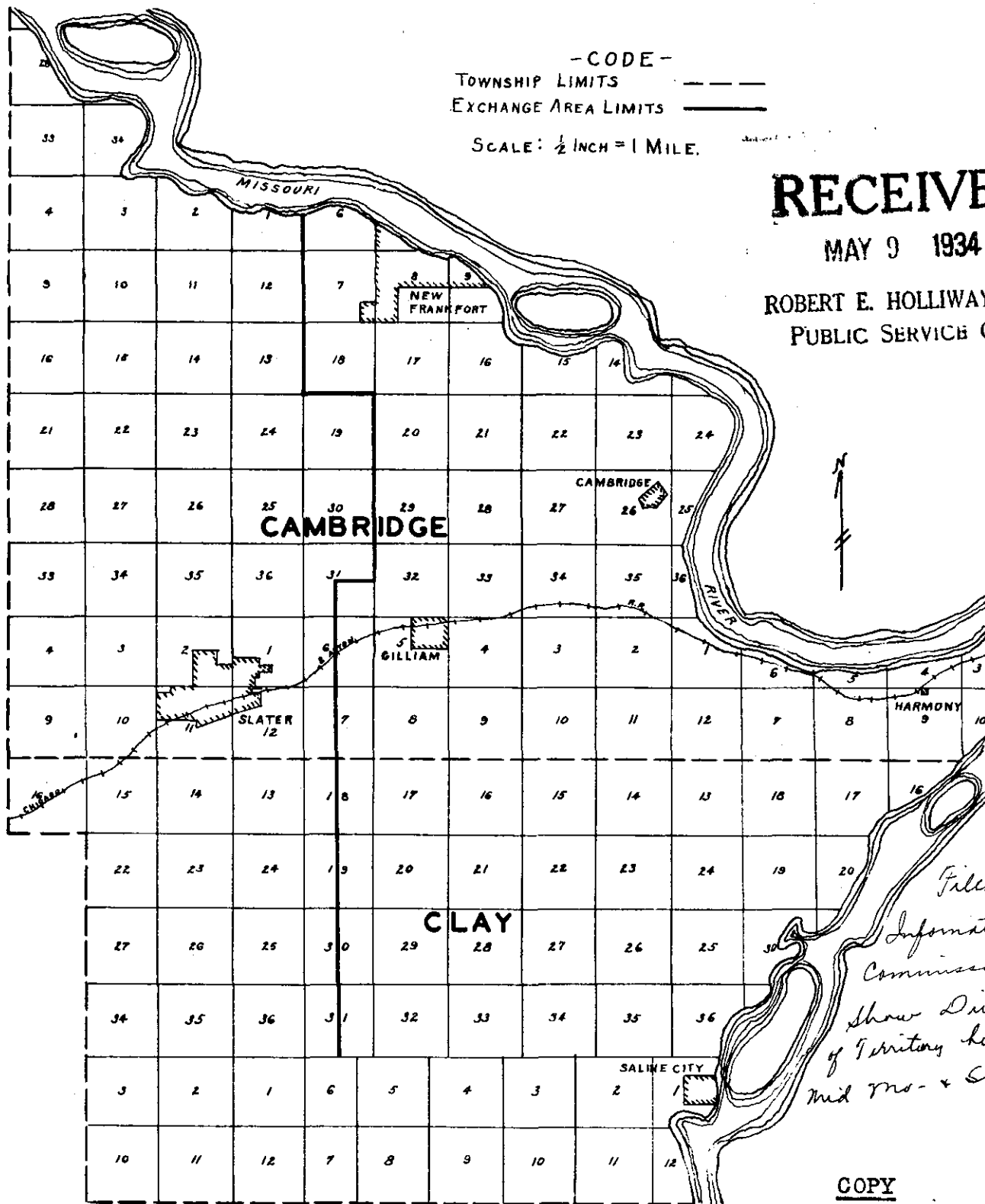

RECEIVED

MAY 9 1934

ROBERT E. HOLLIWAY, Sec'y.
PUBLIC SERVICE COM.

*Filed for
Information of
Commission to
show Division
of Territory betw
Mid Mo. & SW Bell.*

COPY

For the files of the Missouri
Public Service Commission

Approved for filing
Mid-Missouri Telephone Co.

(Sgd.) By Harold A. Jones
Manager

NO SUPPLEMENT TO THIS TARIFF WILL BE ISSUED EXCEPT FOR THE PURPOSE OF CANCELING THIS TARIFF.

Slater, Missouri
ORIGINAL SHEET 2
REPLACING ORIGINAL SHEET 1-A

P. S. C.-Mo. No. 17
BASE RATE AREA MAP

RECEIVED
JUN 27 1950
MISSOURI
Public Service Comm.

FILED

Case No. 11634
JUL 6 1950



PUBLIC SERVICE COMMISSION

SLATER, MO.

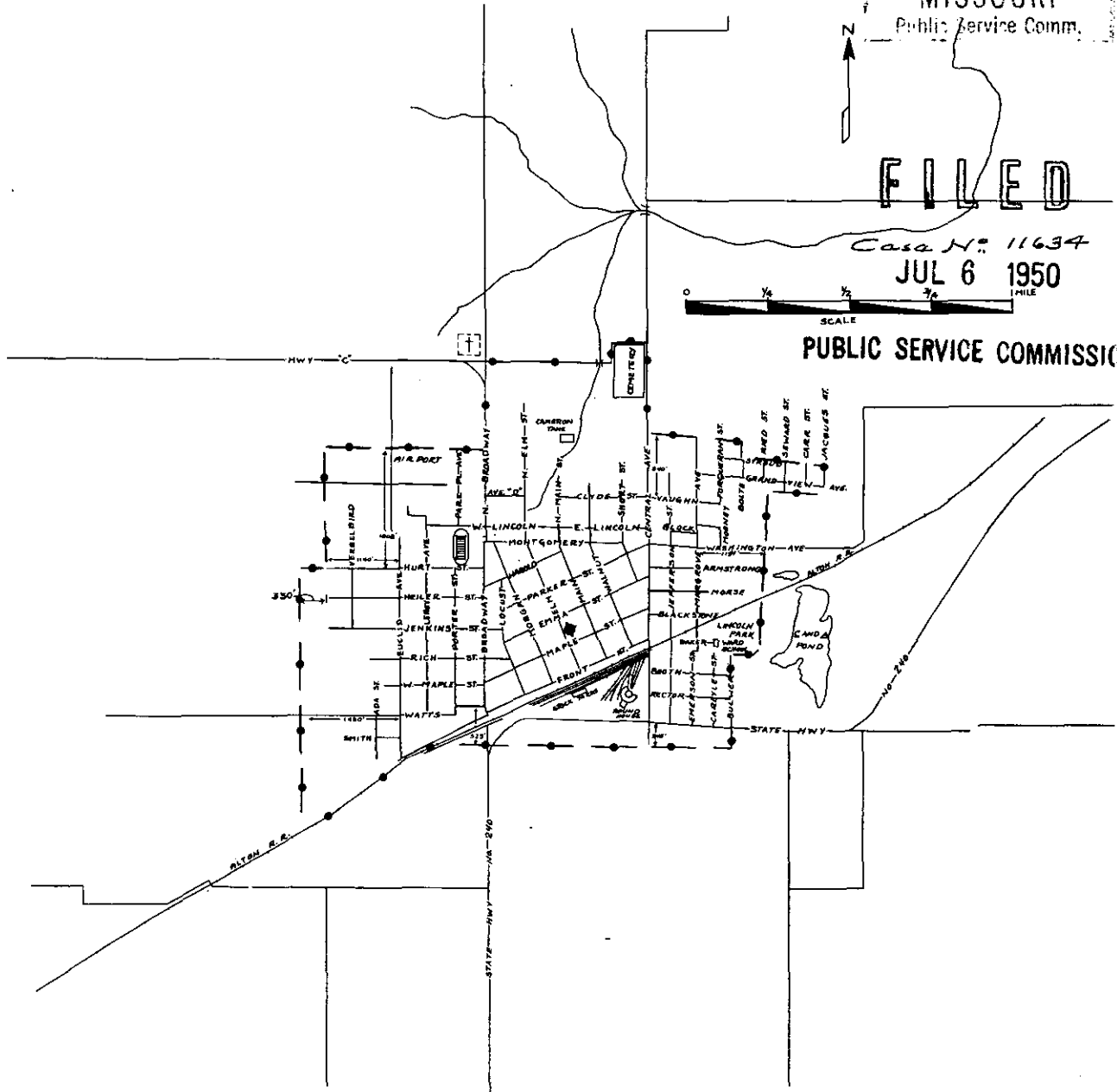

CODE
BELL CENTRAL OFFICE: 
BASE RATE AREA LIMITS: 

CANCELLED - Missouri Public Service Commission - 12/29/2005 - IN-2006-0232

Issued: June 27, 1950

By H. R. TOWLES, General Manager
Southwestern Bell Telephone Company
St. Louis, Missouri

Effective: July 6, 1950

NO SUPPLEMENT TO THIS TARIFF WILL BE ISSUED EXCEPT FOR THE PURPOSE OF CANCELING THIS TARIFF.

P. S. C. Mo. No. 17

Slater, Missouri

EXCHANGE AREA MAP REPLACING 7th REVISED SHEET 3

8th REVISED SHEET 3

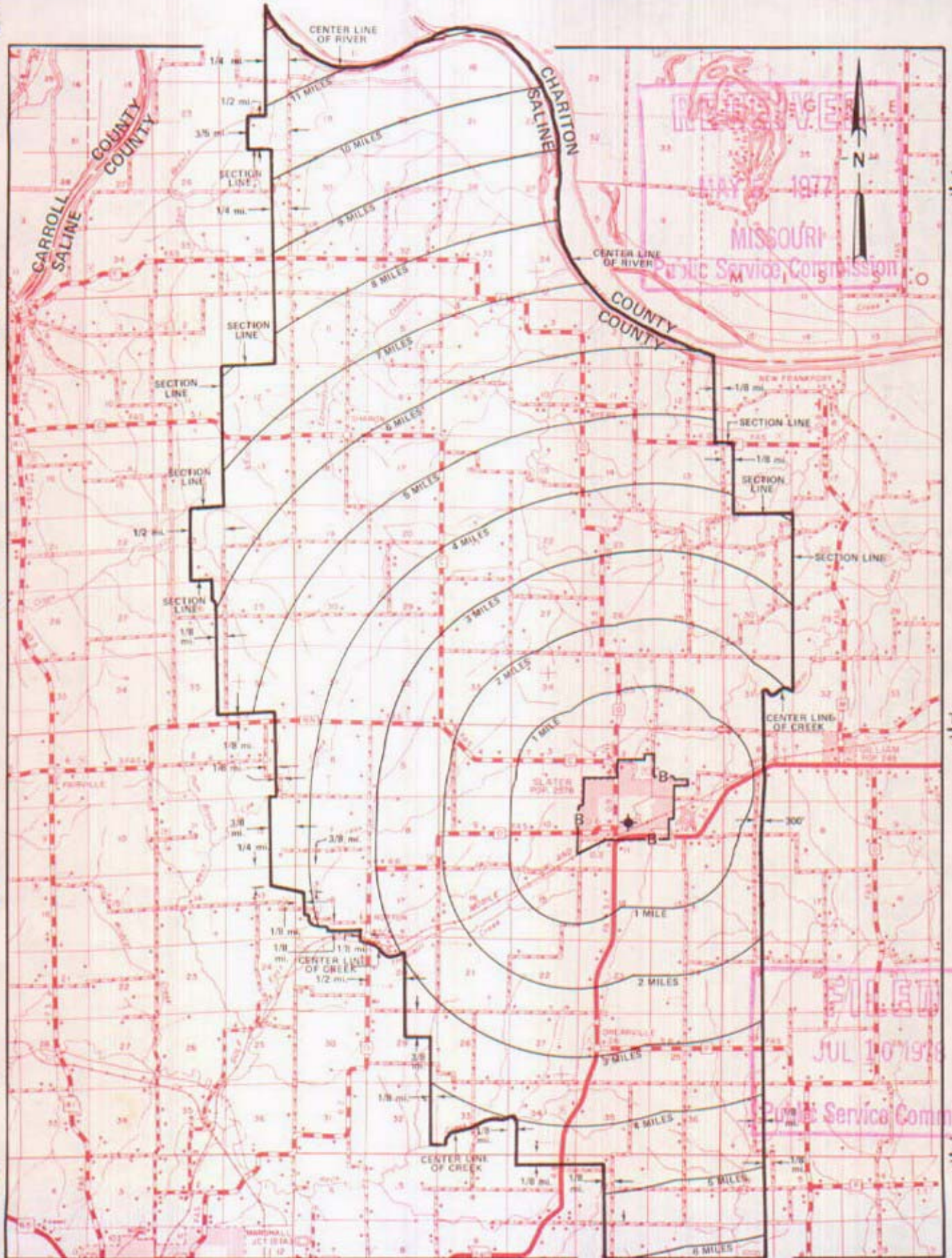

T53N
T52N

T52N
T51N

T51N
T50N

R21W | R20W

1/2 mi. R20W | R19W

By R. R. SHOCKLEY, Vice President, Missouri
Southwestern Bell Telephone Company

JUL 10 1978

CANCELLED - Missouri Public Service Commission - 12/29/2005 - IN-2006-0232

NO SUPPLEMENT TO THIS TARIFF WILL BE ISSUED EXCEPT FOR THE PURPOSE OF CANCELING THIS TARIFF.

P. S. C. Mo. No. 17

SMITHVILLE, MISSOURI

3rd REVISED SHEET 2
REPLACING 2nd REVISED SHEET 2

BASE RATE AREA MAP

CANCELED - Missouri Public Service Commission - 12/29/2005 - IN-2006-0232

R33W

RECEIVED
APR 1 1987

MISSOURI
Public Service Commission

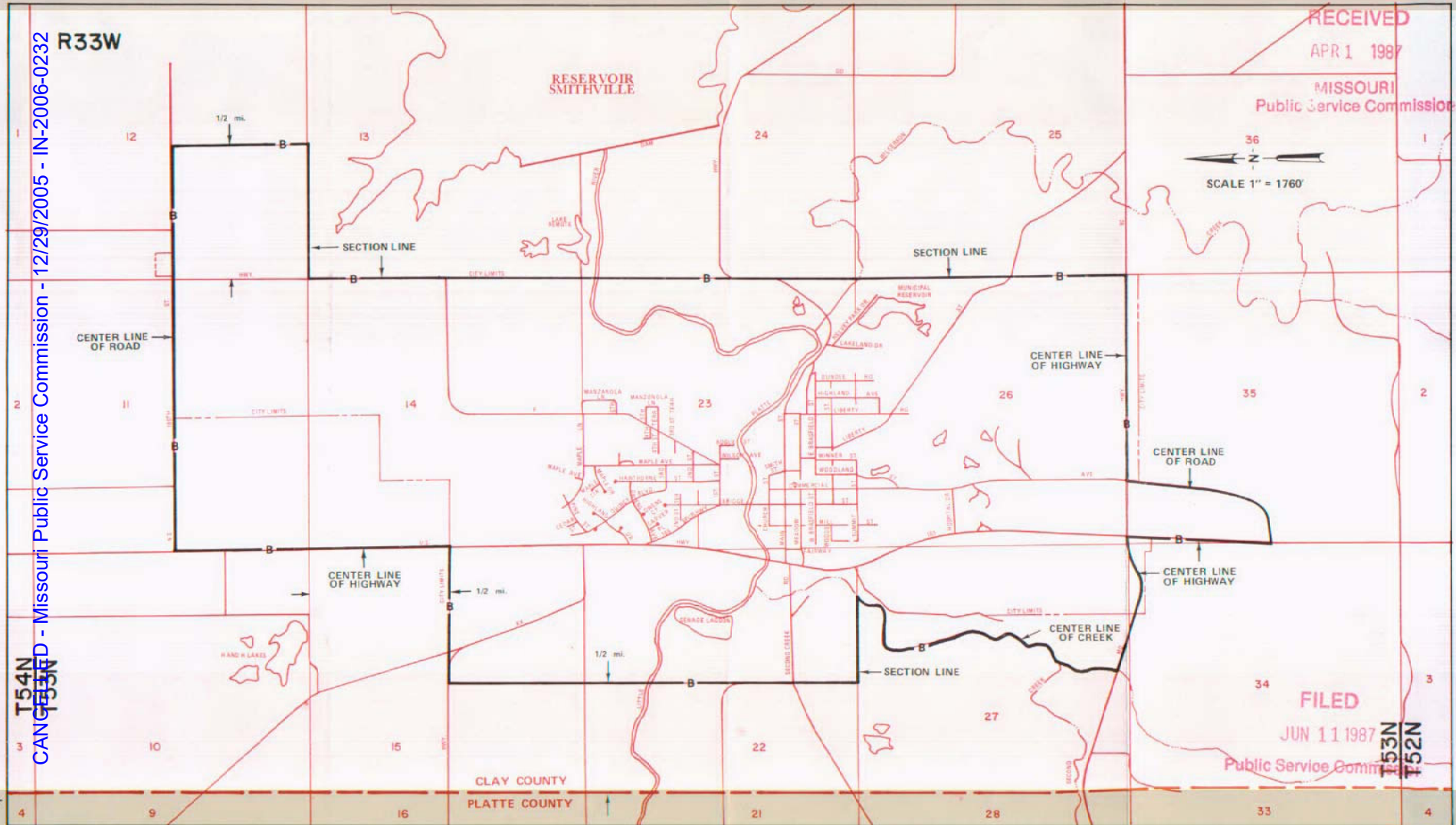
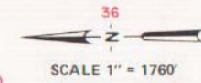

FILED

JUN 11 1987

Public Service Commission

MAR 31 1987 By R. D. BARRON, President, Missouri Division
Southwestern Bell Telephone Company
St. Louis, Missouri

Effective: JUN 11 1987

NO SUPPLEMENT TO THIS TARIFF WILL BE ISSUED EXCEPT FOR THE PURPOSE OF CANCELING THIS TARIFF.

P. S. C. Mo. No. 17

Smithville, Missouri

EXCHANGE AREA MAP

RECEIVED
JUN 13 1997

REPLACING 8th REVISED SHEET 3
9th REVISED SHEET 3

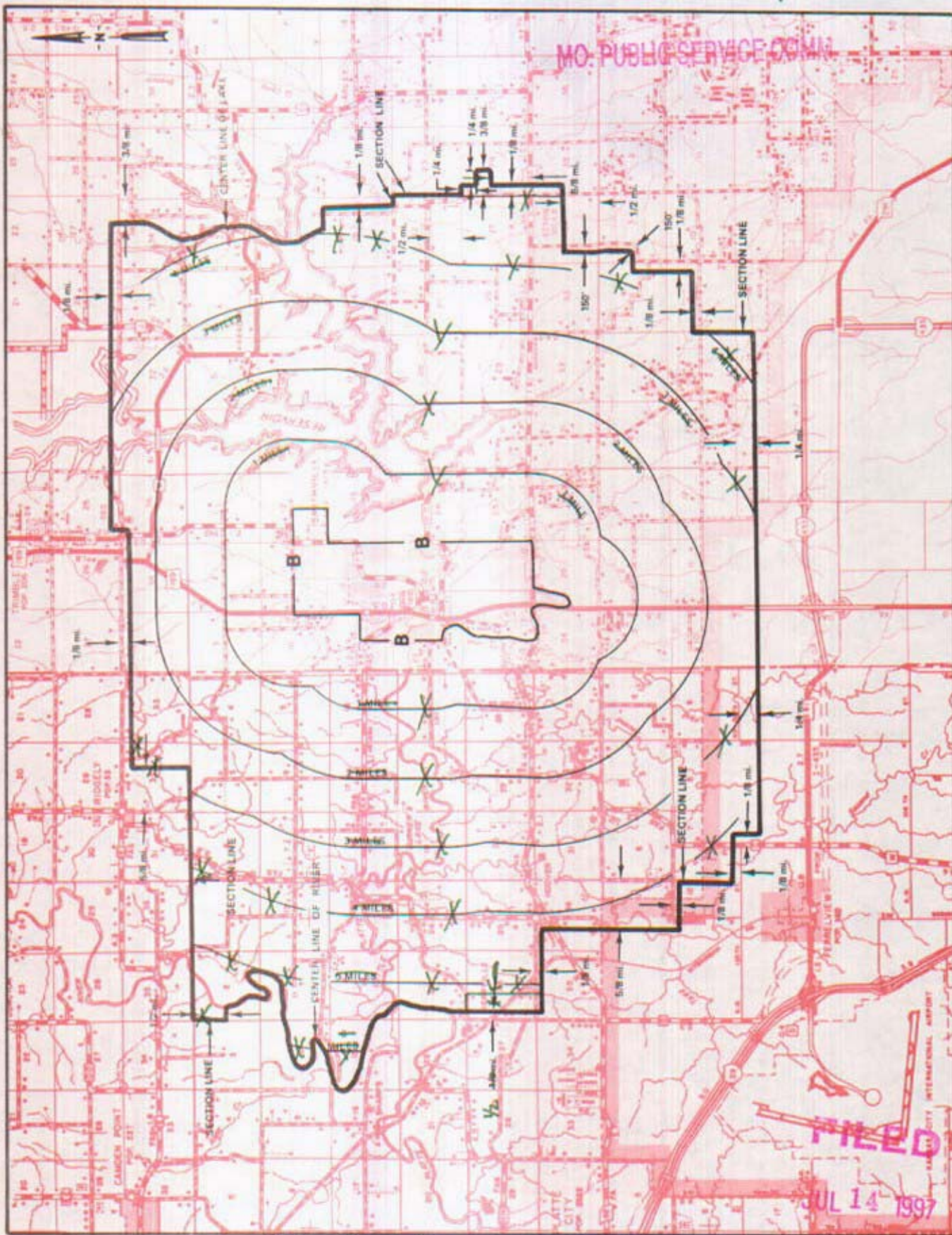

CANCELLED - Missouri Public Service Commission - 12/29/2005 - IN-2006-0232

R32W R31W

R33W R32W

R34W R33W

FILED
JUL 14 1997

Karen E. Goring
By R. D. BARRON, PRESIDENT, MISSOURI DIVISION
Southwestern Bell Telephone Company
St. Louis, Missouri

MISSOURI
Public Service Commission
JUN 11 1997

MAR 31 1997

Issued: JUN 13 1997

Effective JUL 14 1997

SOUTH NIXA map (exchange area) will be found
following NIXA in Book 2.

SPANISH LAKE

see

St. Louis District Exchange Rates

under

St. Louis

June 1, 1937

No supplement to this tariff will be issued except for the purpose of canceling this tariff

SPRINGFIELD METROPOLITAN EXCHANGE
Original Sheet 1

SOUTHWESTERN BELL TELEPHONE COMPANY
METROPOLITAN EXCHANGE TARIFF

RECEIVED

Superseding All Tariffs Previously Issued

MAY 25 1993

I. Springfield Metropolitan Exchange Service

MO. PUBLIC SERVICE COMM.

A. General

In the Springfield Metropolitan Exchange there is a Principal Springfield Zone and a group of Metropolitan Calling Area-1 (MCA-1) Zones. The rates specified for each zone in the Metropolitan exchange entitle the customer to local service within the primary service area specified for that zone.

B. Zones included in the Metropolitan Exchange

The following schematic diagram shows the zones included in the Springfield Metropolitan exchange.

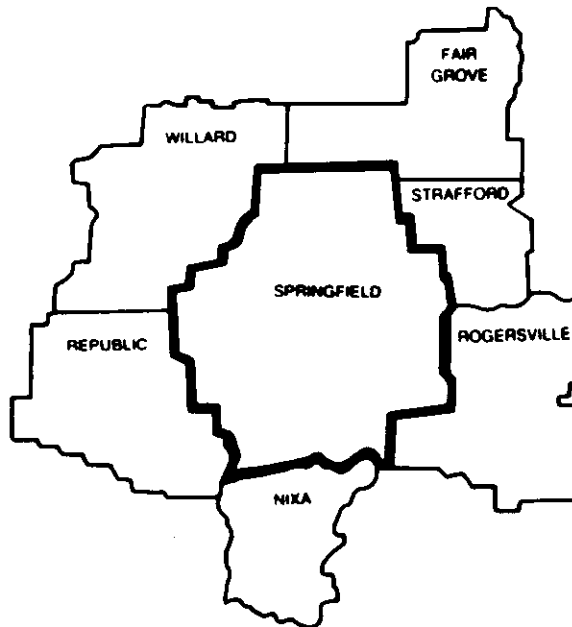

FILED

JUL 07 1993
92-306

MO. PUBLIC SERVICE COMM.

Issued: **MAY 25 1993**

Effective: **JUL 07 1993**

By A. D. ROBERTSON, Assistant Vice President-External Affairs
Southwestern Bell Telephone Company
St. Louis, Missouri

CANCELLED - Missouri Public Service Commission - 12/29/2005 - IN-2006-0232

No supplement to this
tariff will be issued
except for the purpose
of canceling this tariff

SPRINGFIELD, MISSOURI
8th Revised Sheet 2
Replacing 7th Revised Sheet 2

BASE RATE AREA MAP

THIS AREA IS INCLUDED IN THE SPRINGFIELD METROPOLITAN EXCHANGE.

RECEIVED

MAY 25 1993

MO. PUBLIC SERVICE COMM.

CANCELLED - Missouri Public Service Commission - 12/29/2005 - IN-2006-0232

FILED

JUL 07 1993

MO. PUBLIC SERVICE COMM

Issued: **MAY 25 1993**

Effective: **JUL 07 1993**

By A. D. ROBERTSON, Assistant Vice President-External Affairs
Southwestern Bell Telephone Company
St. Louis, Missouri

No supplement to this tariff will be issued except for the purpose of canceling this tariff

SPRINGFIELD, MISSOURI
15th Revised Sheet 3
Replacing 14th Revised Sheet 3

EXCHANGE AREA MAP

RECEIVED

MAY 25 1993

THIS AREA IS INCLUDED IN THE SPRINGFIELD METROPOLITAN EXCHANGE.

MO. PUBLIC SERVICE COMM.

CANCELLED - Missouri Public Service Commission - 12/29/2005 - IN-2006-0232

FILED

JUL 07 1993

MO. PUBLIC SERVICE COM.

Issued: **MAY 25 1993**

Effective: **JUL 07 1993**

By A. D. ROBERTSON, Assistant Vice President-External Affairs
Southwestern Bell Telephone Company
St. Louis, Missouri

NO SUPPLEMENT TO THIS TARIFF WILL BE ISSUED EXCEPT FOR THE PURPOSE OF CANCELING THIS TARIFF.

SPRINGFIELD METROPOLITAN EXCHANGE
Springfield Zone
ORIGINAL SHEET 6-A

P. S. C. Mo. No. 17
BASE RATE AREA MAP

CANCELLED - Missouri Public Service Commission - 12/29/2005 - IN-2006-0232

RECEIVED
MAY 25 1993
MISSOURI
Public Service Commission

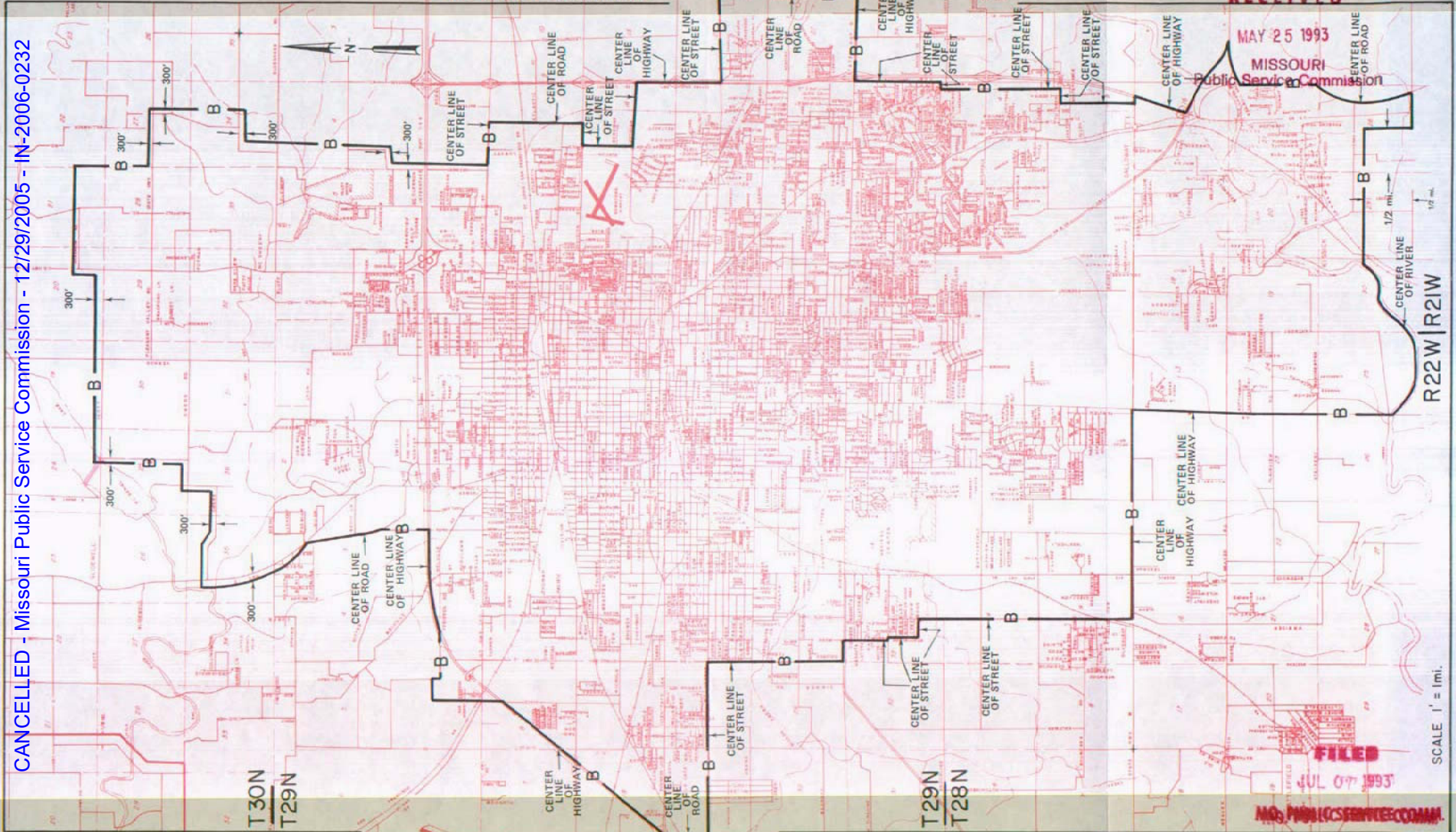

By A. D. ROBERTSON, Assistant Vice President - External Affairs
Southwestern Bell Telephone Company
St. Louis, Missouri

Effective: JULY 7, 1993

Issued: MAY 25, 1993

RECEIVED

NO SUPPLEMENT TO THIS TARIFF WILL BE ISSUED EXCEPT FOR THE PURPOSE OF CANCELING THIS TARIFF NOV 02 2000

SPRINGFIELD METROPOLITAN EXCHANGE

P. S. C. Mo. No. 17
ZONE AREA MAP

Republic Zone
1st Revised Sheet 4-B
Replacing ORIGINAL SHEET 4-B

MISSOURI

Public Service Commission

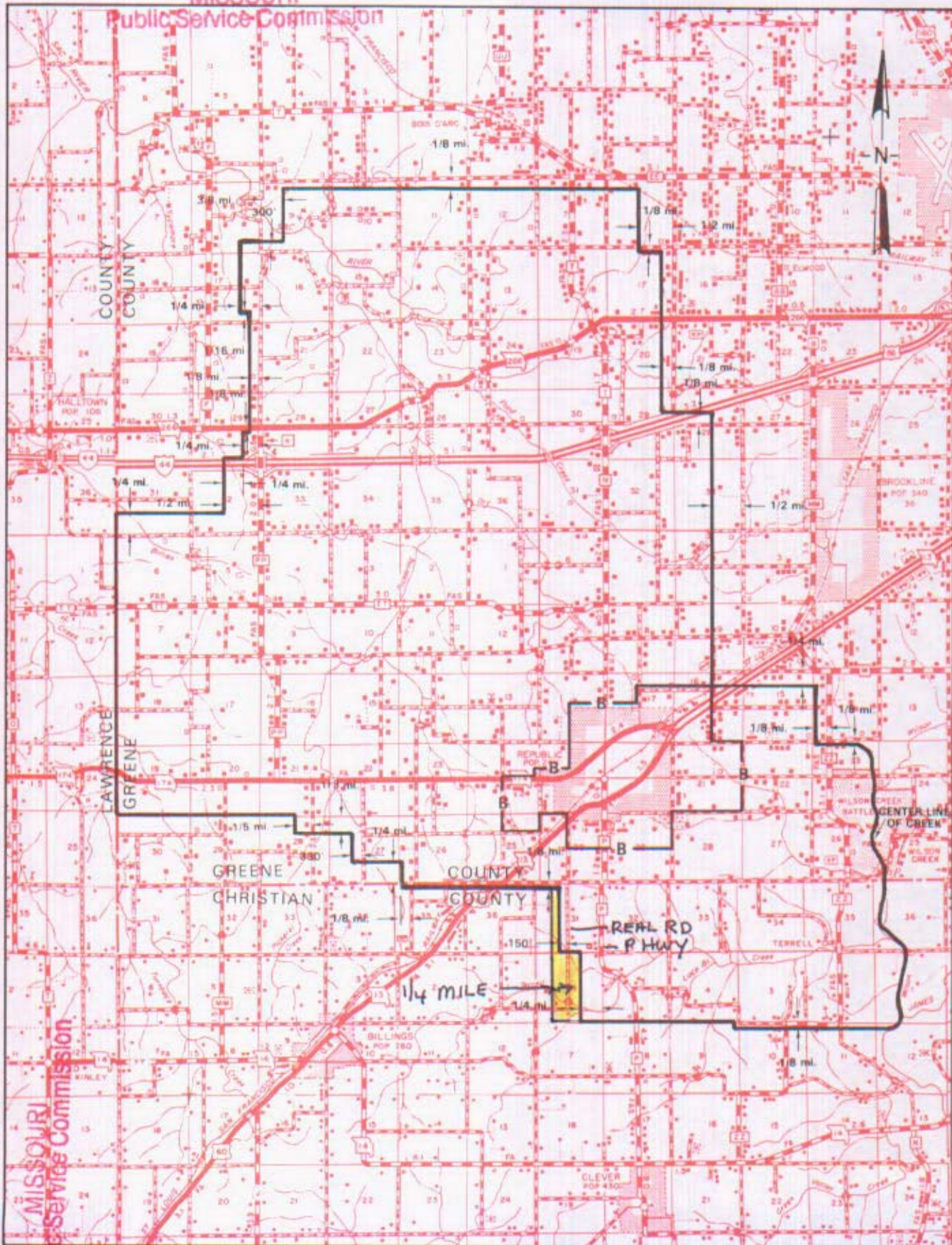

T29N
T28N

T28N
T27N

CANCELLED - Missouri Public Service Commission - 12/29/2005 - IN-2006-0232

FILED

DEC 04 2000

MISSOURI
Public Service Commission

R25W | R24W

JAN NEWTON - President

R24W | R23W

R23W | R22W

November 3, 2000

By A. D. ROBERTSON, Assistant Vice President - External Affairs
Southwestern Bell Telephone Company
St. Louis, Missouri

December 4, 2000

Issued: MAY 25, 1992

Revised: MAY 25, 1992

NO SUPPLEMENT TO THIS TARIFF WILL BE ISSUED EXCEPT FOR THE PURPOSE OF CANCELING THIS TARIFF.

P. S. C. Mo. No. 17 ZONE AREA MAP

SPRINGFIELD METROPOLITAN EXCHANGE

Springfield Zone

1st REVISED SHEET 6-B
REPLACING ORIGINAL SHEET 6-B

CANCELLED - Missouri Public Service Commission - 12/29/2005 - IN-2006-0232

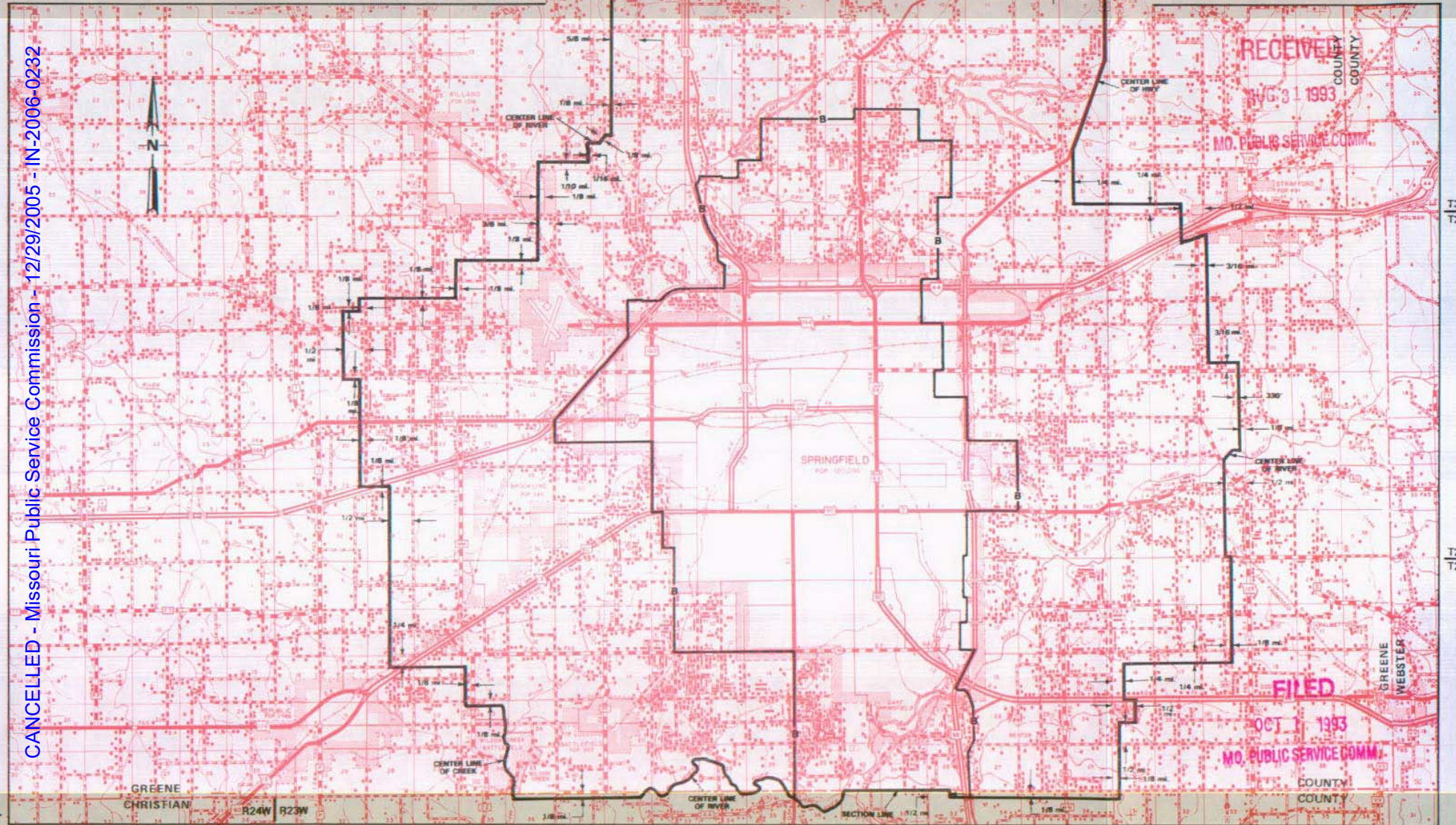

By D. R. KAESHOFER, Division Manager-Regulatory & Industry Relations
Southwestern Bell Telephone Company
St. Louis, Missouri

Issued: SEPTEMBER 1, 1993

Effective: OCTOBER 1, 1993

SBC PSC MO #17
Stanberry, Missouri
Corrected Original Sheet 2
Replacing Original Sheet 2

Non-Scannable Map

(Is viewable in the Data Center
200 Madison Street, 1st Floor
Jefferson City MO)

COPY

October 24, 1960

Mr. F. B. Hunt,
Vice President & General Manager,
Southwestern Bell Telephone Company
1010 Pine Street,
St. Louis, Missouri

Mr. C. W. Chastain, General Manager,
Grand River Mutual Telephone Corporation,
Princeton, Missouri

Gentlemen:

This is to advise that the Commission is agreeable to the proposal of Southwestern Bell Telephone Company to provide service to the following parties on an "Exception" basis:

1. Mr. Lester Miller has Alanthus service and is located in the Stanberry exchange area. Mrs. Miller stated they plan to discontinue the Alanthus service and order Stanberry service.
2. Mr. Robert Miller also has Alanthus service and is located in the Stanberry exchange area. The Millers indicated they wished to retain the Alanthus service as long as possible since they have relatives in Alanthus. However, they will take Stanberry service when the present service is discontinued.
3. Mr. Harvey Peterson has Stanberry service and is located in the Alanthus exchange area. Service was installed prior to 1960 but the exact date is not known. Mr. Peterson says he does not want Grand River service and if Stanberry service is discontinued he will do without a telephone.
4. Mrs. M. T. Jansen, Sr., located in the Alanthus exchange area has had Stanberry service for about 30 years. Mr. Jansen says he will not accept Grand River service and wishes to retain the Stanberry service.
5. Stanberry service was installed in the home of Mr. M. T. Jansen, Jr., on January 31, 1949. The Jensens advised that all their business is transacted in Stanberry and they have relatives in Stanberry. They definitely wish to retain the Stanberry service.

6. Stanberry telephone service was installed for Mr. Eugene Stall on January 28, 1957. The former owner of the farm had Stanberry service and the telephone was reconnected for Mr. Stall by mistake when it was not realized this farm is outside the Stanberry exchange boundary. Upon detecting this mistake, our business office records were noted so that in case Mr. Stall's telephone is disconnected Stanberry service will not be installed for the new owner of the farm. Mrs. Stall says they will not subscribe to other than Stanberry service and wish to retain their present service.

7. No second telephone service exists for Mr. Stall. There may previously have been a second Stanberry telephone in a now vacant house. However, none is there at present.

The above arrangements will be subject to the following provisions:

1. Any change of ownership or occupancy will cause discontinuance of Bell service to these locations.
2. Any change in directory listing or billing information shall be deemed evidence of change specified in "1". Names as shown in Mr. Hunt's letter are presumed to be those now being used for these purposes.
3. No establishments/^{not}now having telephone service from the Bell company will be provided Bell service.
4. Mr. Hunt's letter points out that Mr. Eugene Stall has only one service and that he has a second house which is vacant. It should be specifically understood that no Bell service is to be established at that vacant house.

It is to be understood that the Commission will permit this arrangement and that it will be notified when the present customers discontinue service and when present facilities providing said service have been removed, and no other subscriber or subscribers will be permitted to receive service under the present arrangement.

Very truly yours,

Patricia Nacy
Secretary

C
O
P
Y

No supplement to this
tariff will be issued
except for the purpose
of canceling this tariff

STRAFFORD, MISSOURI
5th Revised Sheet 2
Replacing 4th Revised Sheet 2

BASE RATE AREA MAP

THIS AREA IS INCLUDED IN THE SPRINGFIELD METROPOLITAN EXCHANGE.

RECEIVED

MAY 25 1993

MO. PUBLIC SERVICE COMM.

CANCELLED - Missouri Public Service Commission - 12/29/2005 - IN-2006-0232

FILED

JUL 07 1993

MO. PUBLIC SERVICE COMM.

Issued: **MAY 2 5 1993**

Effective: **JUL 0 7 1993**

By A. D. ROBERTSON, Assistant Vice President-External Affairs
Southwestern Bell Telephone Company
St. Louis, Missouri

No supplement to this tariff will be issued except for the purpose of canceling this tariff

STRAFFORD, MISSOURI
10th Revised Sheet 3
Replacing 9th Revised Sheet 3

EXCHANGE AREA MAP

THIS AREA IS INCLUDED IN THE SPRINGFIELD METROPOLITAN EXCHANGE.

RECEIVED

MAY 25 1993

MO. PUBLIC SERVICE COMM.

CANCELLED - Missouri Public Service Commission - 12/29/2005 - IN-2006-0232

FILED

JUL 07 1993
92-306

MO. PUBLIC SERVICE COMM.

Issued: **MAY 25 1993**

Effective: **JUL 07 1993**

By A. D. ROBERTSON, Assistant Vice President-External Affairs
Southwestern Bell Telephone Company
St. Louis, Missouri

NO SUPPLEMENT TO THIS TARIFF WILL BE ISSUED EXCEPT FOR THE PURPOSE OF CANCELING THIS TARIFF.

SPRINGFIELD METROPOLITAN EXCHANGE

Strafford Zone

ORIGINAL SHEET 7-A

P. S. C. Mo. No. 17 BASE RATE AREA MAP

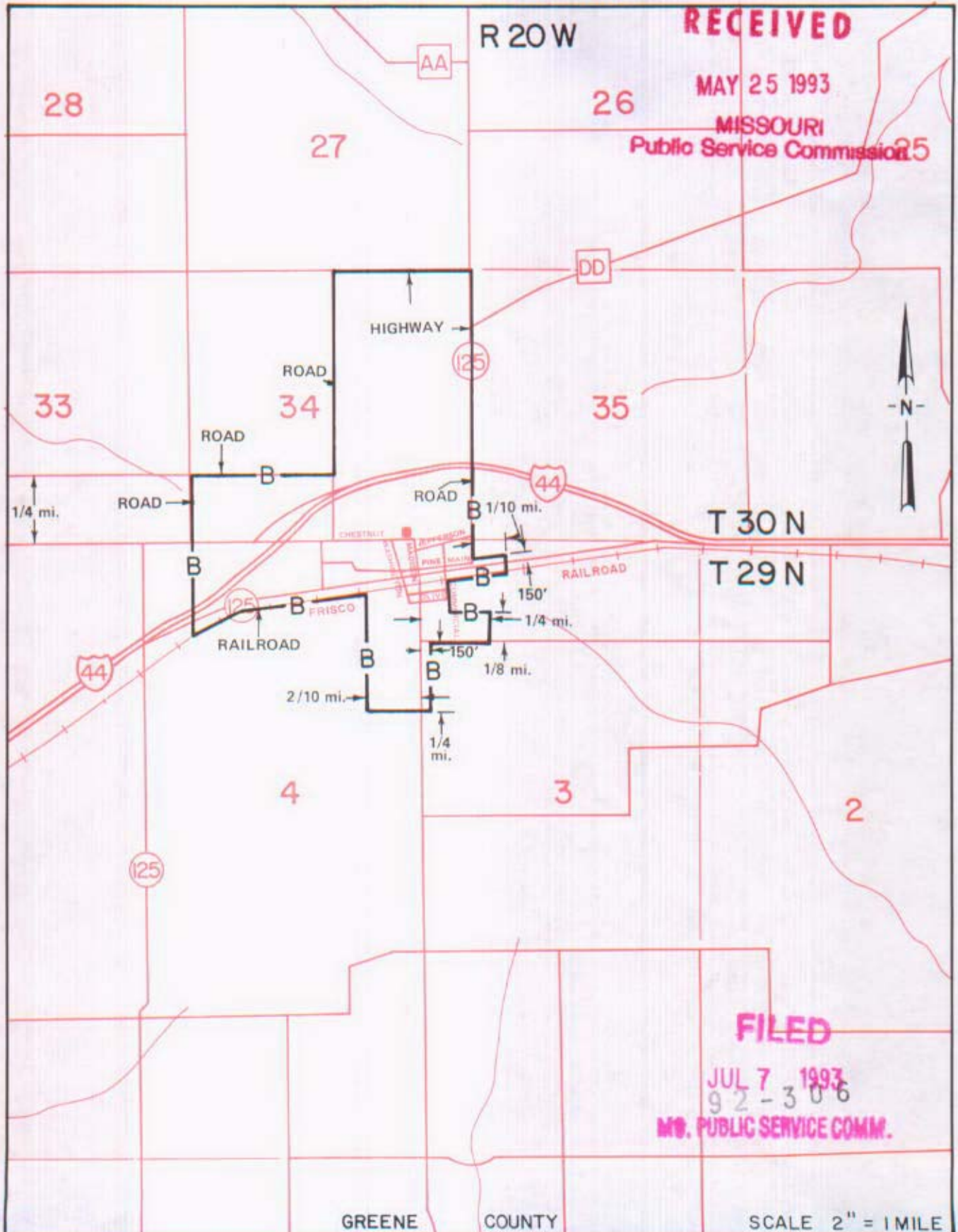

CANCELLED - Missouri Public Service Commission - 12/29/2005 - IN-2006-0232

By A. D. ROBERTSON, Assistant Vice President - External Affairs
Southwestern Bell Telephone Company
St. Louis, Missouri

Issued: MAY 25, 1993

Effective: JULY 7, 1993

NO SUPPLEMENT TO THIS TARIFF WILL BE ISSUED EXCEPT FOR THE PURPOSE OF CANCELING THIS TARIFF.

SPRINGFIELD METROPOLITAN EXCHANGE

Strafford Zone

ORIGINAL SHEET 7-B

P. S. C. Mo. No. 17 ZONE AREA MAP

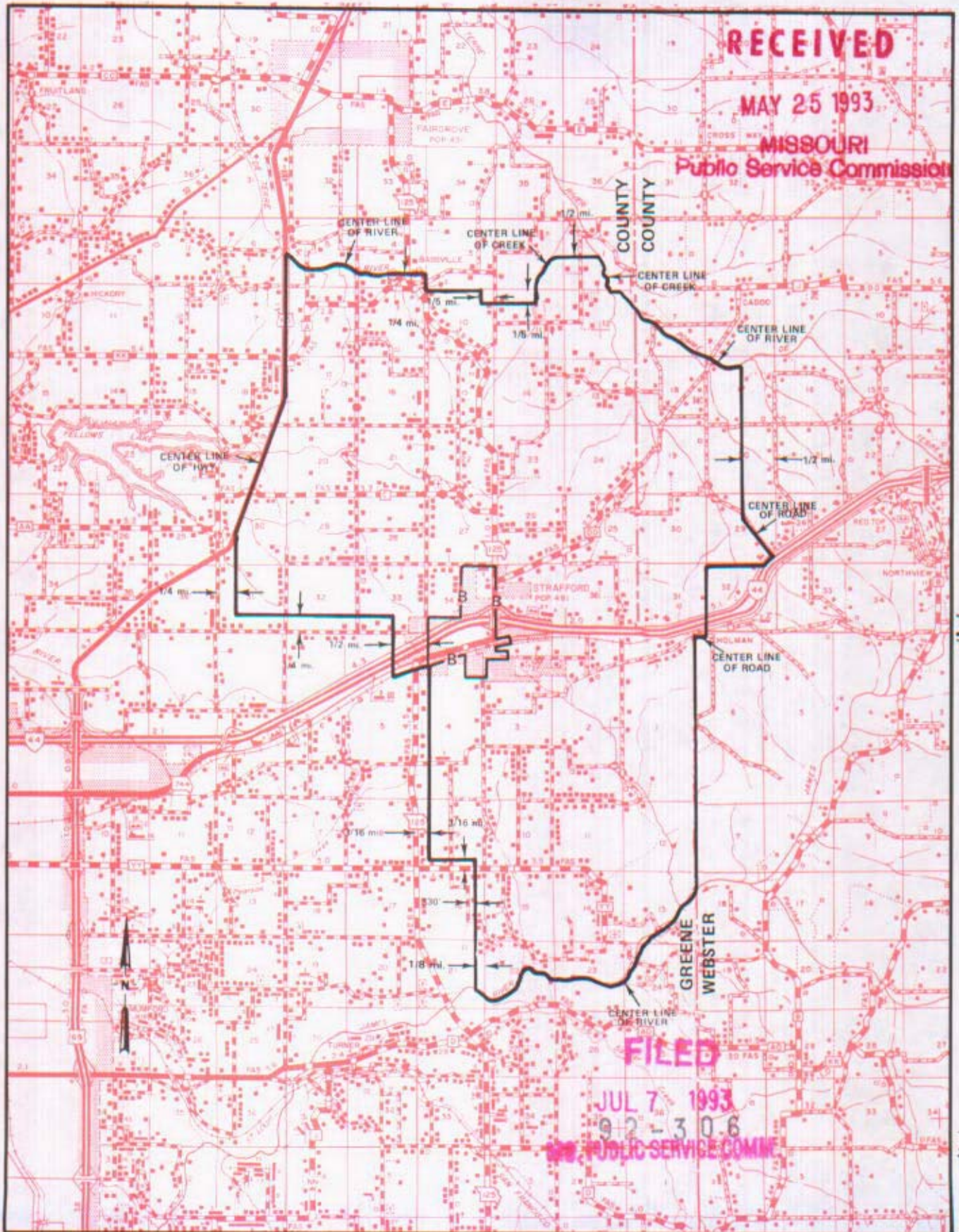

T31N
T30N

T30N
T29N

T29N
T28N

CANCELLED - Missouri Public Service Commission - 12/29/2005 - IN-2006-0232

R21W | R20W

R20W | R19W

By A. D. ROBERTSON, Assistant Vice President - External Affairs
Southwestern Bell Telephone Company
St. Louis, Missouri

Issued: MAY 25, 1993

Effective: JULY 7, 1993

SOUTHWESTERN BELL TELEPHONE COMPANY
LOCAL EXCHANGE TARIFF
SUPERSEDING ALL TARIFFS PREVIOUSLY ISSUED

This exchange was sold to Mr. A. J. Roberts on January 16, 1939; therefore, all rates, rules, and regulations formerly authorized for this exchange are hereby withdrawn.

Accepted, South Bell Co

RECEIVED

MAR 23 1939

ROBERT E. HOLLIWAY, Sec'y.
PUBLIC SERVICE COM.

FILED

MAR 24 1939

By *ak*
PUBLIC SERVICE COM.
OF MO.

CANCELLED - Missouri Public Service Commission - 12/29/2005 - IN-2006-0232

NO SUPPLEMENT TO THIS TARIFF WILL
BE ISSUED EXCEPT FOR THE PURPOSE
OF CANCELING THIS TARIFF.

P. S. C. Mo.-No. 17

THAYER, MISSOURI
2ND REVISED SHEET 2
CANCELING 1ST REVISED SHEET 2

SOUTHWESTERN BELL TELEPHONE COMPANY
LOCAL EXCHANGE TARIFF

This exchange was sold to the South Missouri Telephone Company, effective August 1, 1961, and, therefore, all rates contained in Sheet 1-E of the Local Exchange Tariff and rate practices formerly authorized for this exchange are withdrawn.

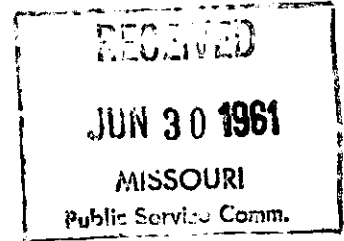

FILED

AUG 1 - 1961

PUBLIC SERVICE COMMISSION

Issued under Order of the Public Service Commission Case No. 14208

Issued: July 1, 1961

Effective: August 1, 1961

By F. B. HUNT, Vice President and General Manager
St. Louis, Missouri

CANCELLED - Missouri Public Service Commission - 12/29/2005 - IN-2006-0232

NO SUPPLEMENT TO THIS TARIFF WILL
BE ISSUED EXCEPT FOR THE PURPOSE
OF CANCELING THIS TARIFF.

P. S. C. Mo.-No. 17

THAYER, MISSOURI
1ST REVISED SHEET 3
CANCELING ORIGINAL SHEET 3

SOUTHWESTERN BELL TELEPHONE COMPANY
LOCAL EXCHANGE TARIFF

This exchange was sold to the South Missouri Telephone Company, effective August 1, 1961, and, therefore, all rates contained in Sheet 1-E of the Local Exchange Tariff and rate practices formerly authorized for this exchange are withdrawn.

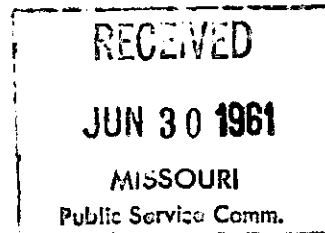

FILED

AUG 1 - 1961

PUBLIC SERVICE COMMISSION

Issued under Order of the Public Service Commission Case No. 14208

Issued: July 1, 1961

Effective: August 1, 1961

By F. B. HUNT, Vice President and General Manager
St. Louis, Missouri

CANCELLED - Missouri Public Service Commission - 12/29/2005 - IN-2006-0232

SBC PSC MO #17
Trenton, Missouri
1st Revised Sheet 2
Replacing Original Sheet 2

Non-Scannable Map

(Is viewable in the Data Center
200 Madison Street, 1st Floor
Jefferson City MO)

NO SUPPLEMENT TO THIS TARIFF WILL BE ISSUED EXCEPT FOR THE PURPOSE OF CANCELING THIS TARIFF.

P. S. C. Mo. No. 17

EXCHANGE AREA MAP

REPLACING 6th REVISED SHEET 3

7th REVISED SHEET 3

DEC 5 1978

RECEIVED
Trenton, Missouri
MISSOURI Public Service Commission

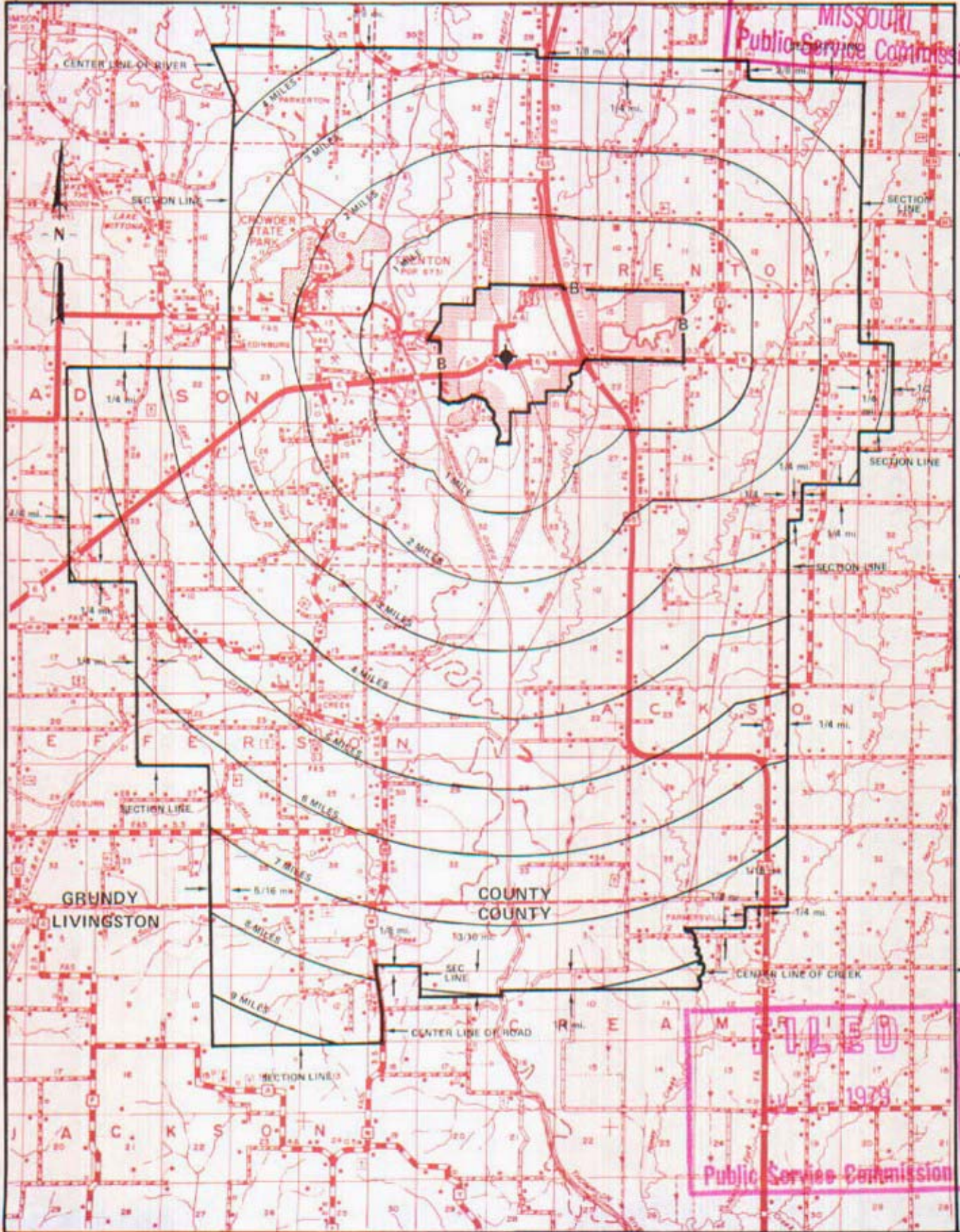

CANCELLED - Missouri Public Service Commission - 12/29/2005 - IN-2006-0232

FILED
DEC 5 1978
Public Service Commission

R25W | R24W

R24W | R23W

By R. R. SHOCKLEY, Vice President, Missouri
Southwestern Bell Telephone Company
St. Louis, Missouri

Issued: December 15, 1978

Effective: JUL 1 - 1979

NO SUPPLEMENT TO THIS TARIFF WILL BE ISSUED EXCEPT FOR THE PURPOSE OF CANCELING THIS TARIFF.

P. S. C. Mo. No. 17

Tuscumbia, Missouri
ORIGINAL SHEET 2
REPLACING OZARK CENTRAL TELEPHONE COMPANY
P. S. C. Mo. No. 1
ORIGINAL SHEET 2

BASE RATE AREA MAP

CANCELLED - Missouri Public Service Commission - 12/29/2005 - IN-2006-0232

TUSCUMBIA, MO.

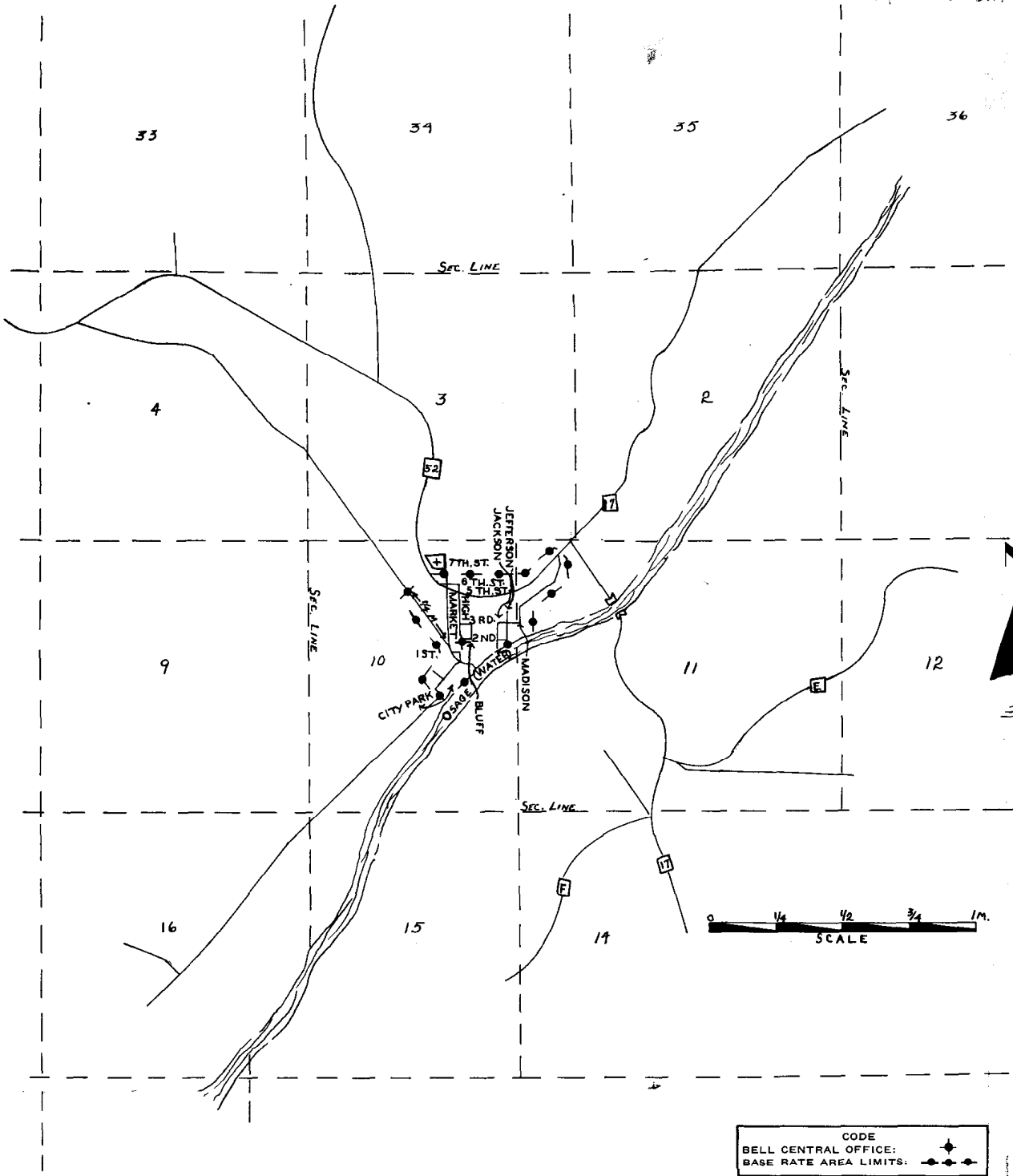

Issued: September 8, 1955

Effective: October 8, 1955

By J. R. PETERSON, General Manager
Southwestern Bell Telephone Company
St. Louis, Missouri

NO SUPPLEMENT TO THIS TARIFF WILL BE ISSUED EXCEPT FOR THE PURPOSE OF CANCELING THIS TARIFF.

P. S. C. Mo. No. 17

Tuscumbia, Missouri

13th REVISED SHEET 3
REPLACING 12th REVISED SHEET 3

EXCHANGE AREA MAP

CANCELLED - Missouri Public Service Commission - 12/29/2005 - IN-2006-0232

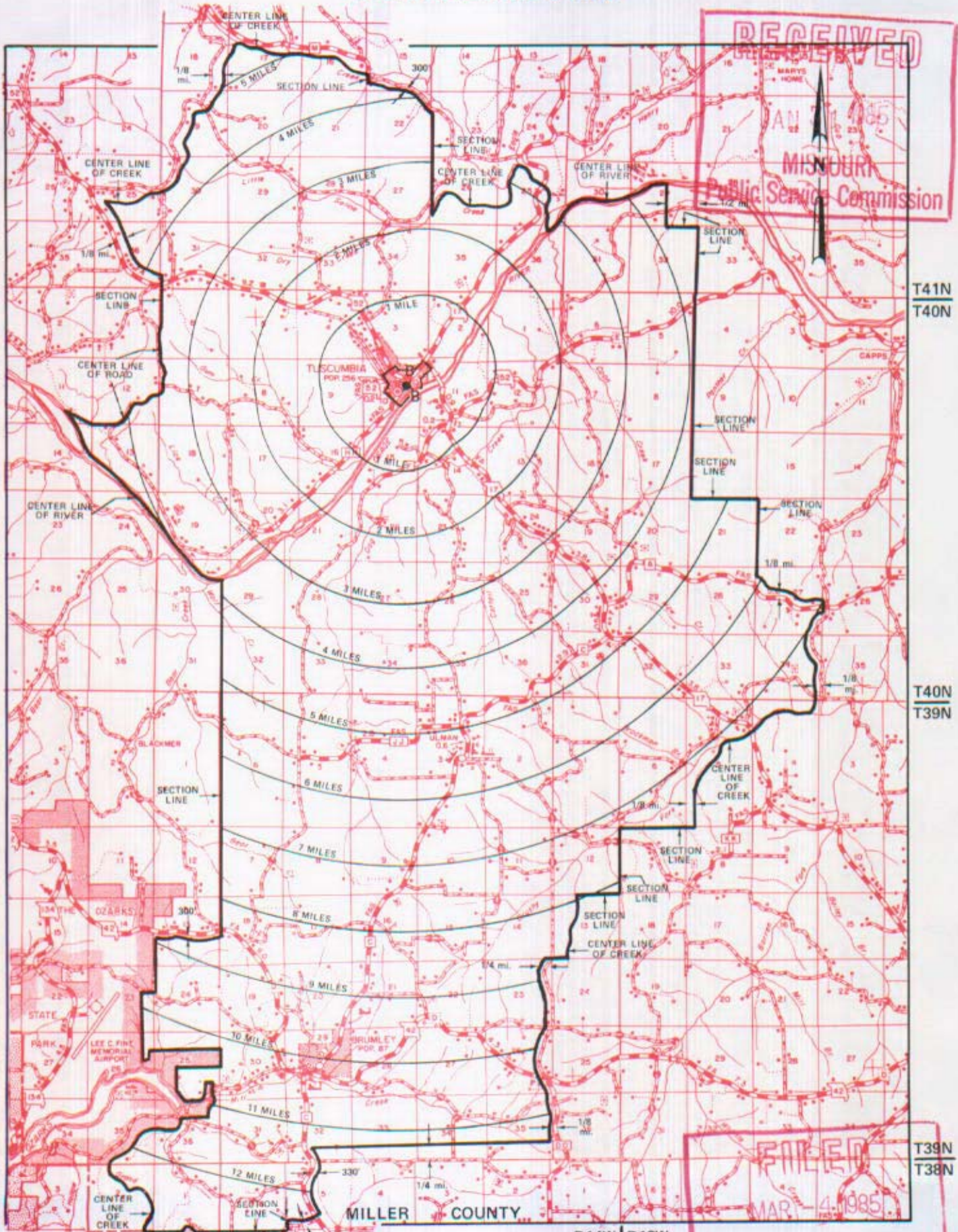

By R. D. BARRON, PRESIDENT - MISSOURI DIVISION
Southwestern Bell Telephone Company
St. Louis, Missouri

Public Service Commission
Effective: MARCH 4, 1985

Issued: JANUARY 31, 1985

NO SUPPLEMENT TO THIS TARIFF WILL BE ISSUED EXCEPT FOR THE PURPOSE OF CANCELING THIS TARIFF.

P. S. C. Mo. No. 17 BASE RATE AREA MAP

Union, Missouri

4th REVISED SHEET 2
REPLACING 3rd REVISED SHEET 2

RECEIVED

JUL 6 1990

MISSOURI
Public Service Commission

CANCELLED - Missouri Public Service Commission - 12/29/2005 - IN-2006-0232

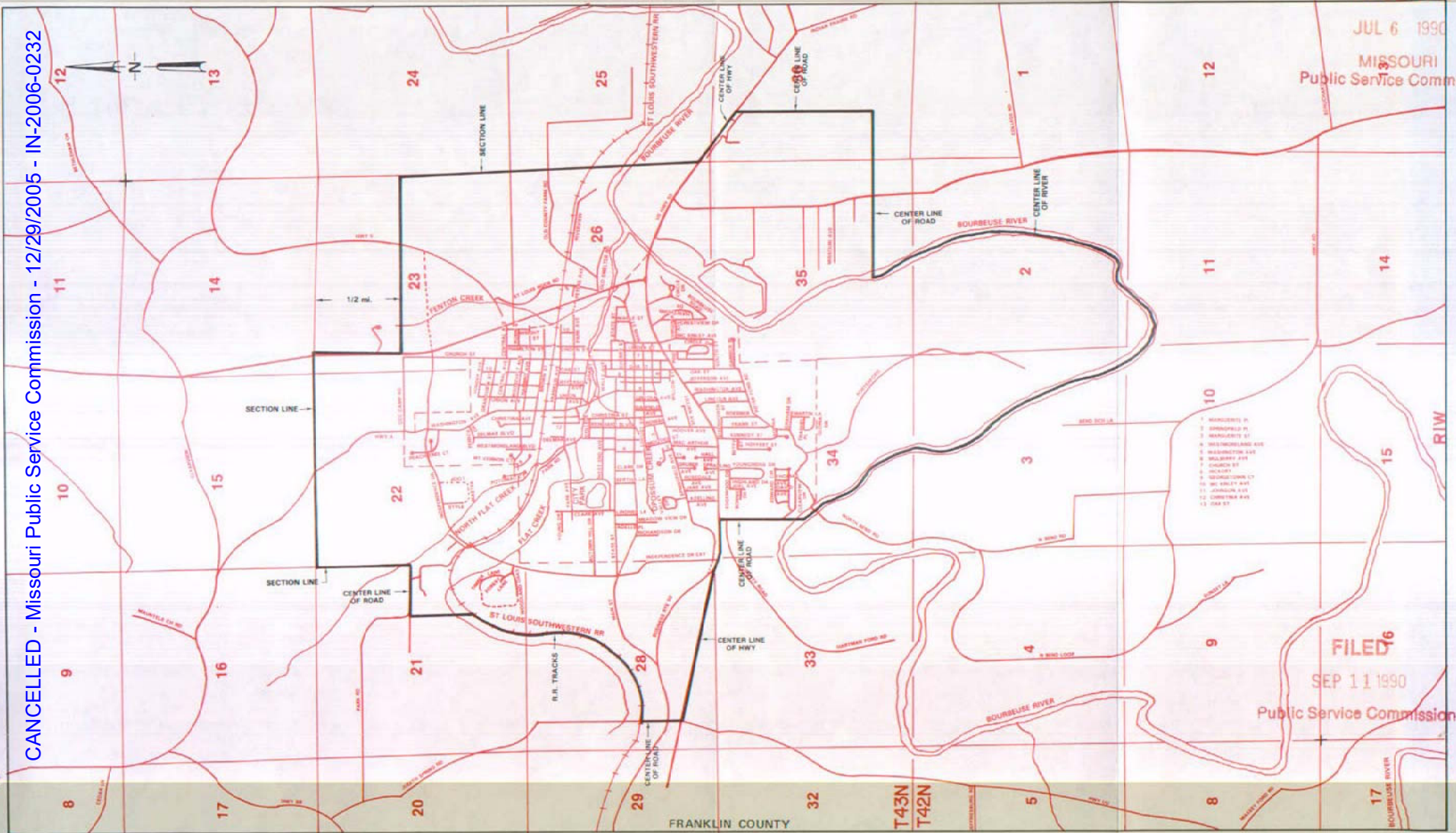

FILED⁶

SEP 11 1990

Public Service Commission

JUL 16 1990

By R. D. BARRON, PRESIDENT, MISSOURI DIVISION
Southwestern Bell Telephone Company
St. Louis, Missouri

Effective: SEP 11 1990

Issued:

EXCHANGE AREA MAP

CANCELLED - Missouri Public Service Commission - 12/29/2005 - IN-2006-0232

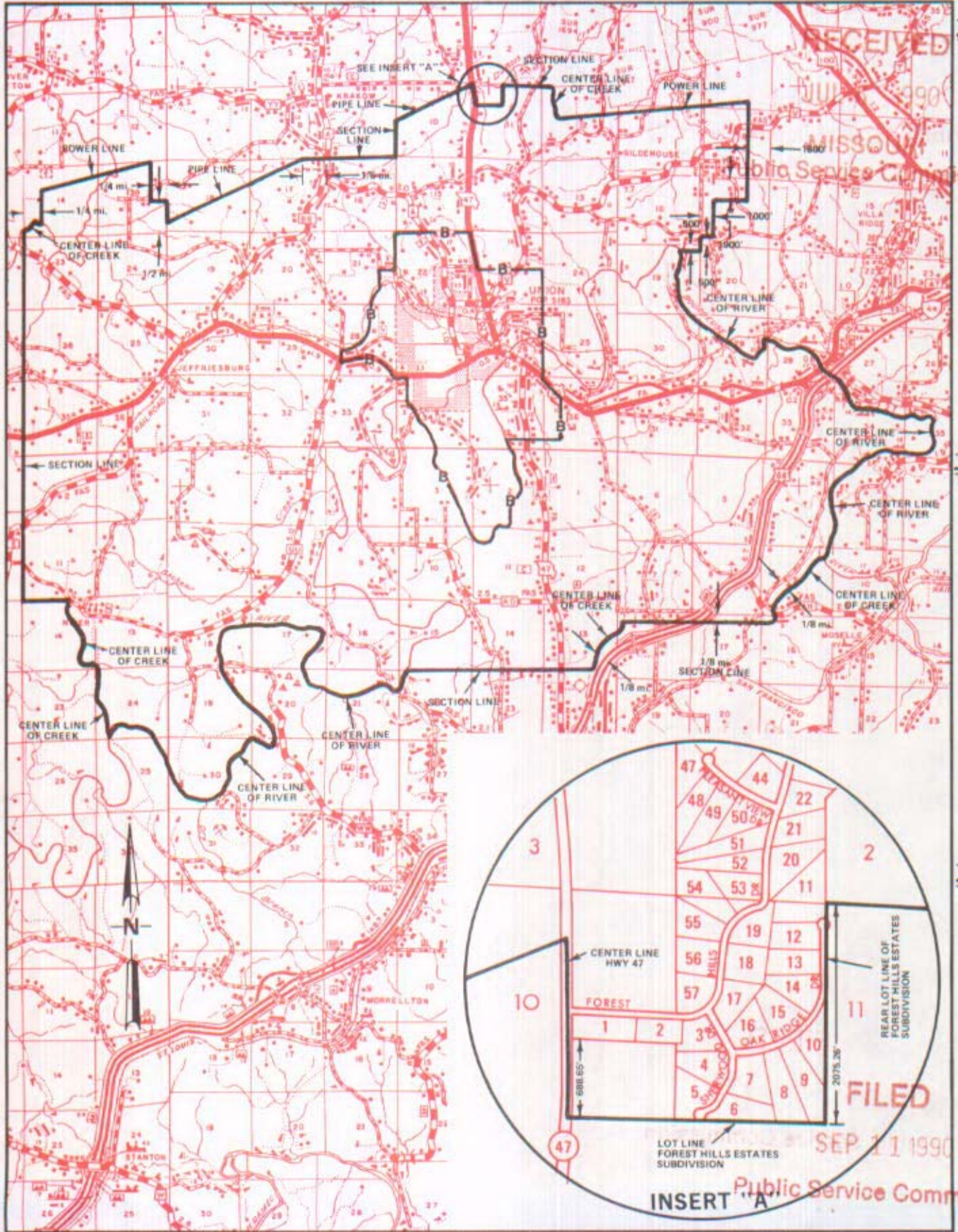

T44N
T43N

T43N
T42N

T42N
T41N

R2W | R1W

R1W | R2W

Issued: **JUL 16 1990**

By R. D. BARRON, President, Missouri Division
Southwestern Bell Telephone Company
St. Louis, Missouri

Effective: **SEP 11 1990**

CANCELLED - Missouri Public Service Commission - 12/29/2005 - IN-2006-0232

UNIONTOWN - SEE OLD APPLETON

SBC PSC MO #17
Valley Park, Missouri
14th Revised Sheet 2
Replacing 13th Revised Sheet 2

Non-Scannable Map

(Is viewable in the Data Center
200 Madison Street, 1st Floor
Jefferson City MO)

SBC PSC MO #17
Versailles, Missouri
Original Sheet 2
Replacing Ozark Tel. Co.
P.S.C. Mo. No. 1
Original Sheet 2

Non-Scannable Map

(Is viewable in the Data Center
200 Madison Street, 1st Floor
Jefferson City MO)

NO SUPPLEMENT TO THIS TARIFF WILL BE ISSUED EXCEPT FOR THE PURPOSE OF CANCELING THIS TARIFF.

P. S. C. Mo. No. 17
EXCHANGE AREA MAP

RECEIVED
Versailles, Missouri
15th REVISED SHEET 3
REPLACING 14th REVISED SHEET 3
FEB 14 1977

CANCELLED - Missouri Public Service Commission - 12/29/2005 - IN-2006-02332

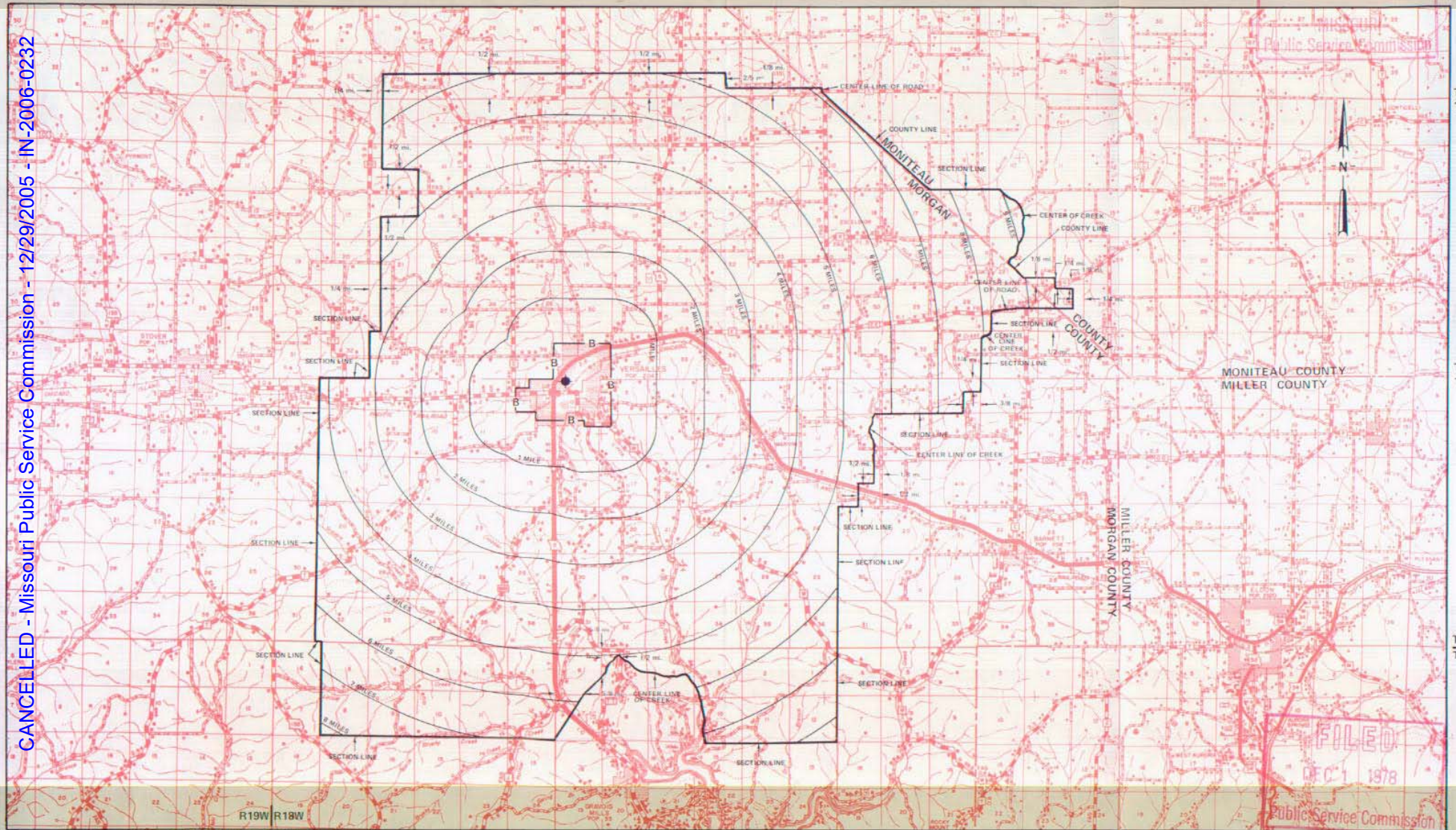

By R. R. SHOCKLEY, Vice President, Missouri
Southwestern Bell Telephone Company
St. Louis, Missouri

R18W|R17W

R17W|R16W

R16W|R15W

R15W|R14W

Issued: February 15, 1977

FILED
DEC 1 1978
Public Service Commission

Effective: DEC 1 1978

NO SUPPLEMENT TO THIS TARIFF WILL BE ISSUED EXCEPT FOR THE PURPOSE OF CANCELING THIS TARIFF.

Vienna, Missouri

P. S. C. Mo. No. 17 BASE RATE AREA MAP

1st REVISED SHEET 2
REPLACING ORIGINAL SHEET 2

CANCELLED - Missouri Public Service Commission - 12/29/2005 - IN-2006-0232

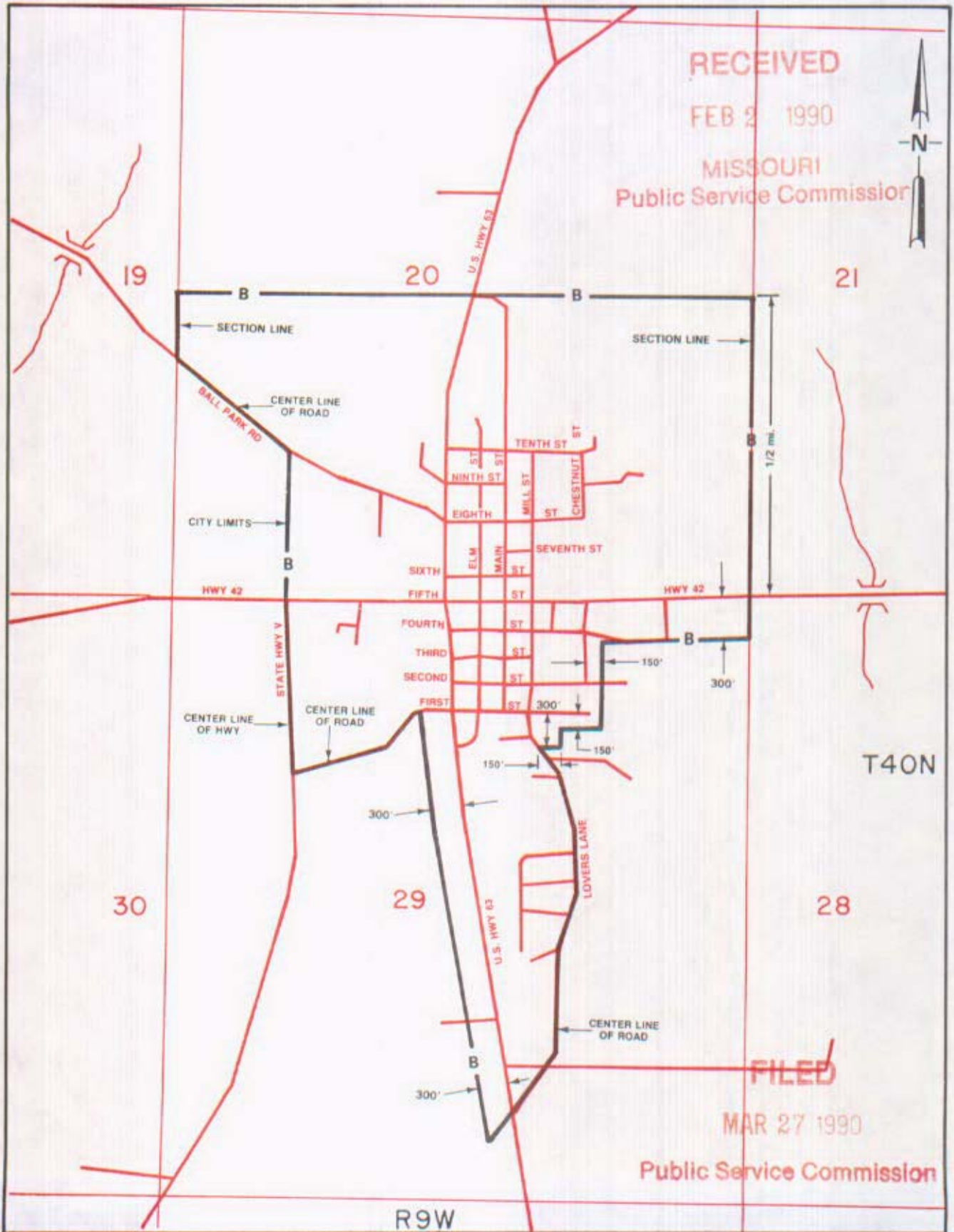

FEB 2 1990

By R. D. BARRON, PRESIDENT, MISSOURI DIVISION
Southwestern Bell Telephone Company
St. Louis, Missouri

MAR 27 1990

Issued: _____

Effective: _____

NO SUPPLEMENT TO THIS TARIFF WILL BE ISSUED EXCEPT FOR THE PURPOSE OF CANCELING THIS TARIFF.

P. S. C. Mo. No. 17 EXCHANGE AREA MAP

Vienna, Missouri

7th REVISED SHEET 3
REPLACING 6th REVISED SHEET 3

CANCELLED - Missouri Public Service Commission - 12/29/2005 - IN-2006-0232

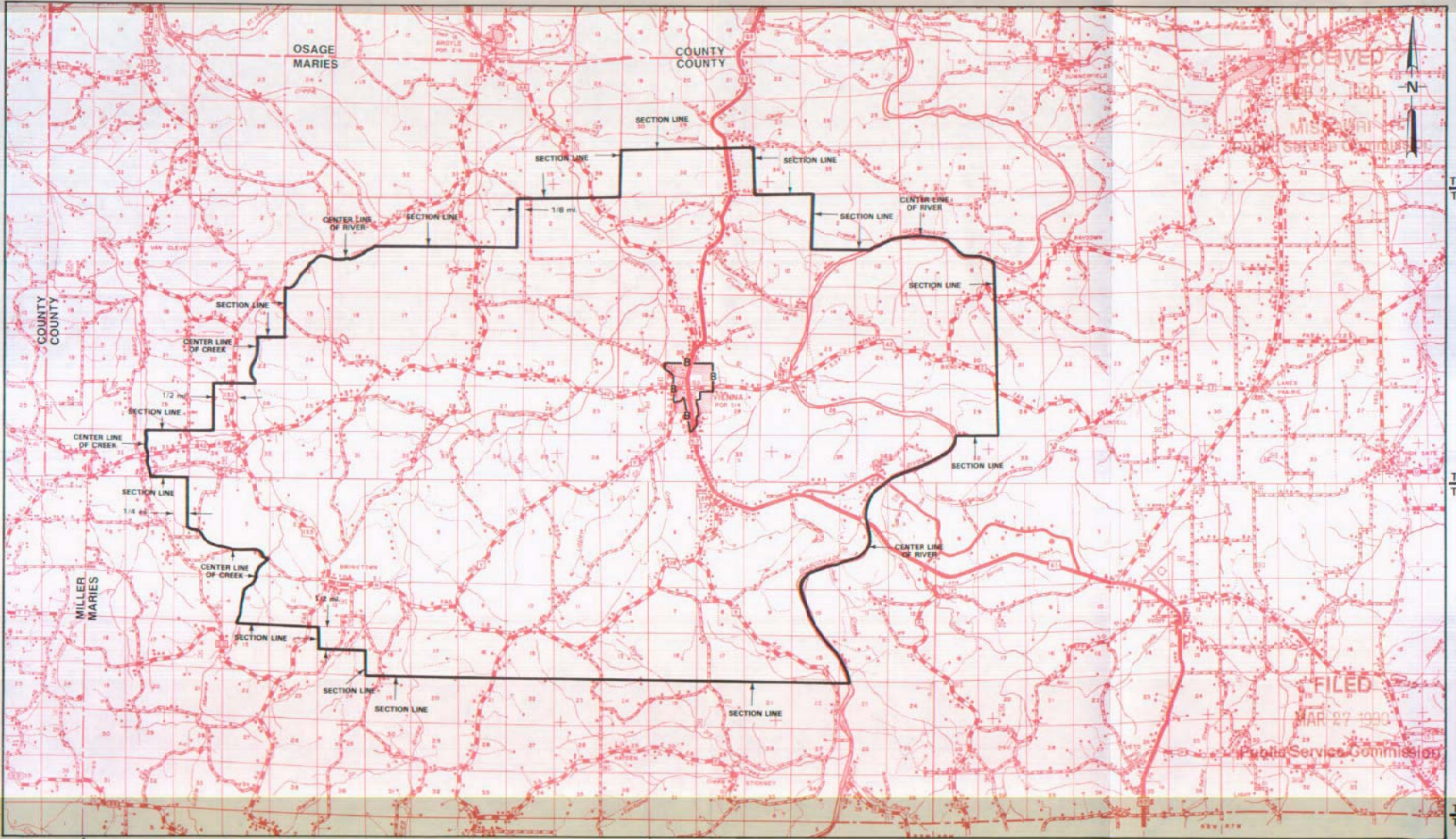

R12W | R11W
FEB 27 1990
Issued:

R11W | R10W
R10W | R9W
R9W | R8W
R8W | R7W
By R. D. BARRON, PRESIDENT, MISSOURI DIVISION
Southwestern Bell Telephone Company
St. Louis, Missouri

MAR 27 1990
Effective:

CANCELLED - Missouri Public Service Commission - 12/29/2005 - IN-2006-0232

NO SUPPLEMENT TO THIS TARIFF WILL BE ISSUED EXCEPT FOR THE PURPOSE OF CANCELING THIS TARIFF.

P. S. C. Mo. No. 17
BASE RATE AREA MAP

Walnut Grove, Missouri
1st REVISED SHEET 2
REPLACING ORIGINAL SHEET 2

Base Rate Area

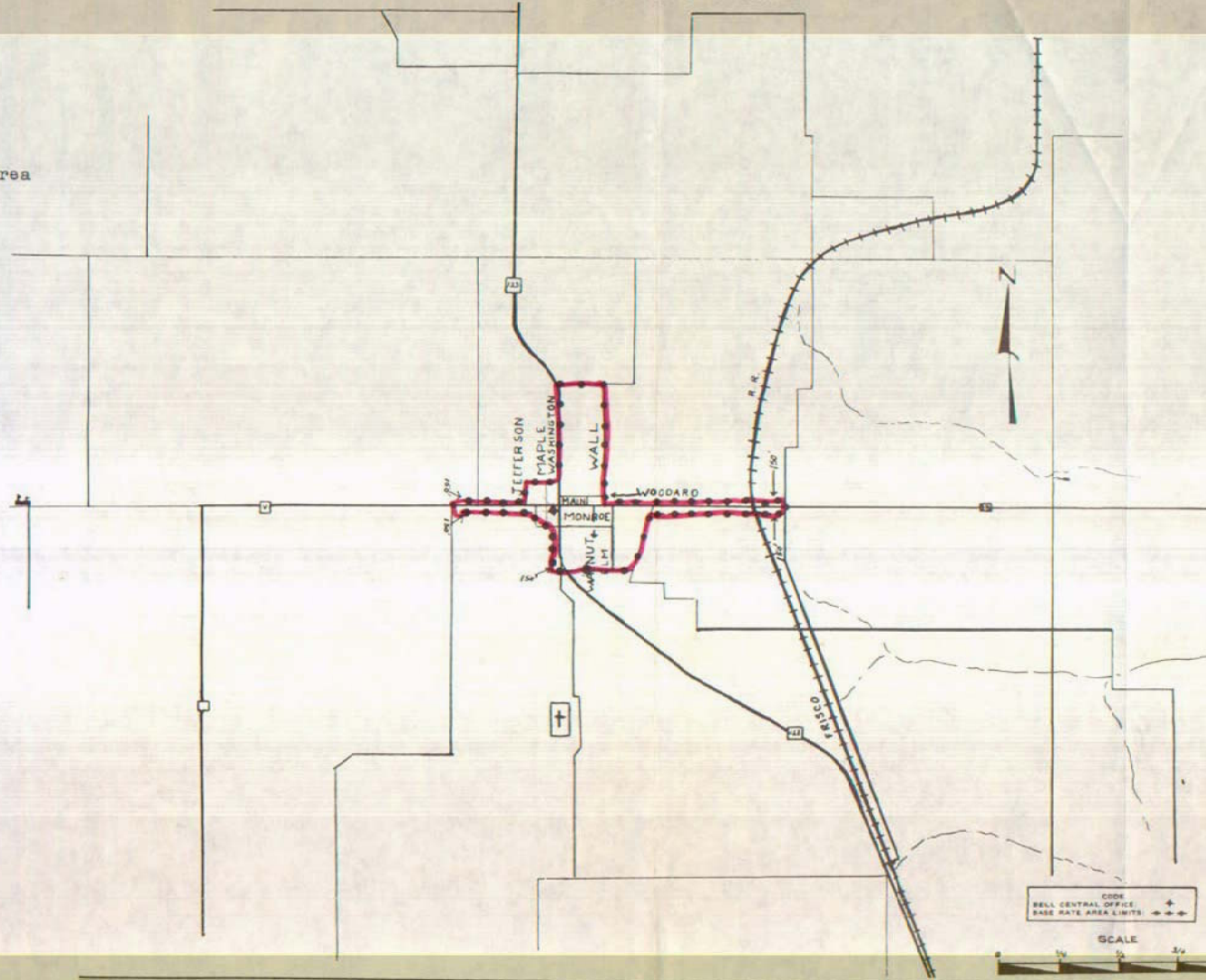

RECEIVED
JUL 23 1974
MISSOURI
Public Service Commission

FILED
SEP 3 1974
Public Service Commission

Issued: August 2, 1974

By R. R. SHOCKLEY, Vice President, Missouri-Illinois
Southwestern Bell Telephone Company
St. Louis, Missouri

Effective: September 3, 1974

NO SUPPLEMENT TO THIS TARIFF WILL BE ISSUED EXCEPT FOR THE PURPOSE OF CANCELING THIS TARIFF.

P. S. C. Mo. No. 17

Walnut Grove, Missouri

EXCHANGE AREA MAP

6th REVISED SHEET 3 REPLACING 5th REVISED SHEET 3

CANCELLED - Missouri Public Service Commission - 12/29/2005 - IN-2006-0232

RECEIVED
JUN 1 1977
MISSOURI
Public Service Commission

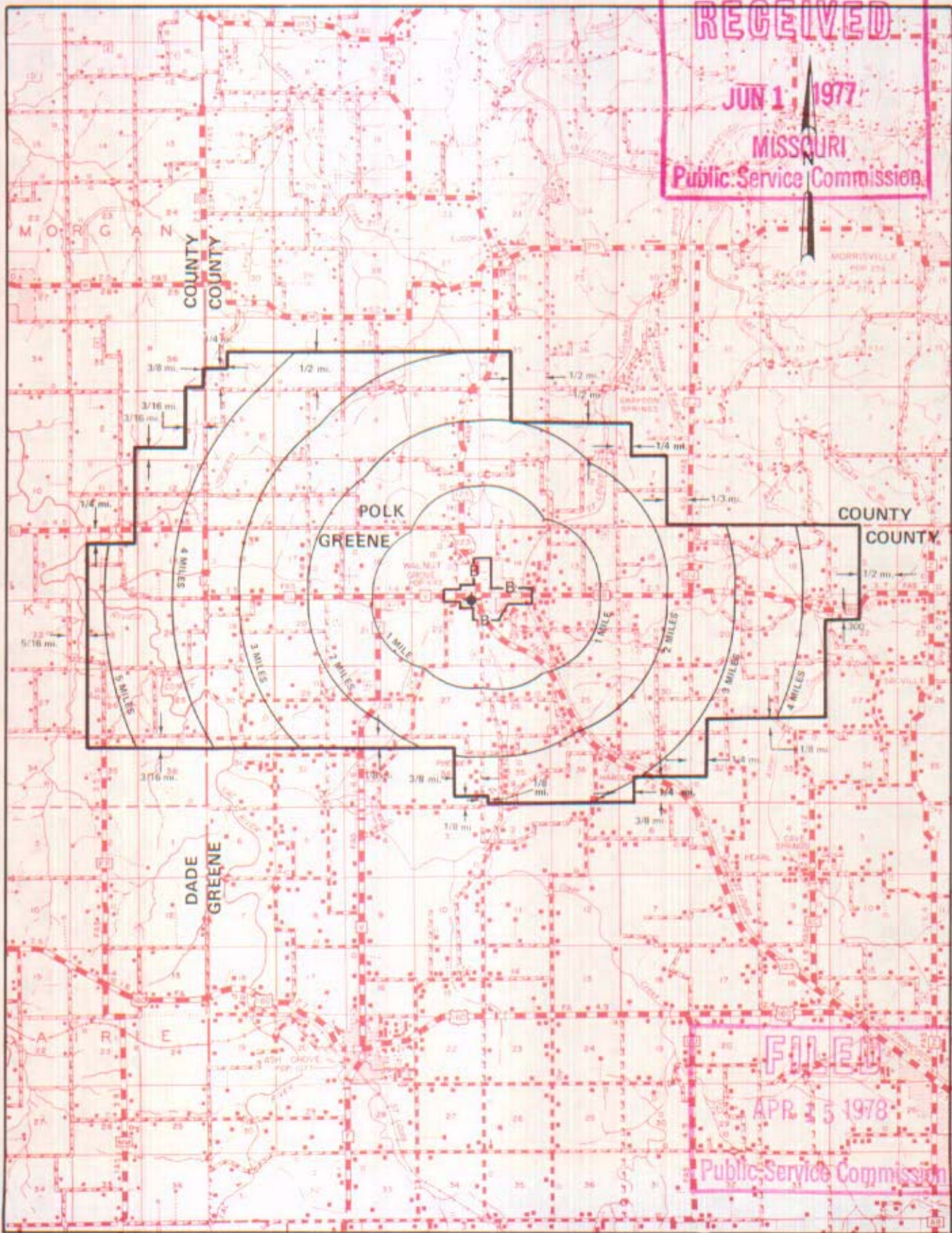

T32N
T31N

T31N
T30N

T30N
T29N

R25W | R24W

R24W | R23W

By R. R. SHOCKLEY, Vice President, Missouri
Southwestern Bell Telephone Company
St. Louis, Missouri

Issued: June 1, 1977

Effective: APR 15 1978

FILED
APR 15 1978
Public Service Commission

NO SUPPLEMENT TO THIS TARIFF WILL BE ISSUED EXCEPT FOR THE PURPOSE OF CANCELING THIS TARIFF.

P. S. C. Mo. No. 17

BASE RATE AREA MAP

Wardell, Missouri
4th REVISED SHEET 2

REPLACING 3rd REVISED SHEET 2

MAY 11 1979

MISSOURI
Public Service Commission

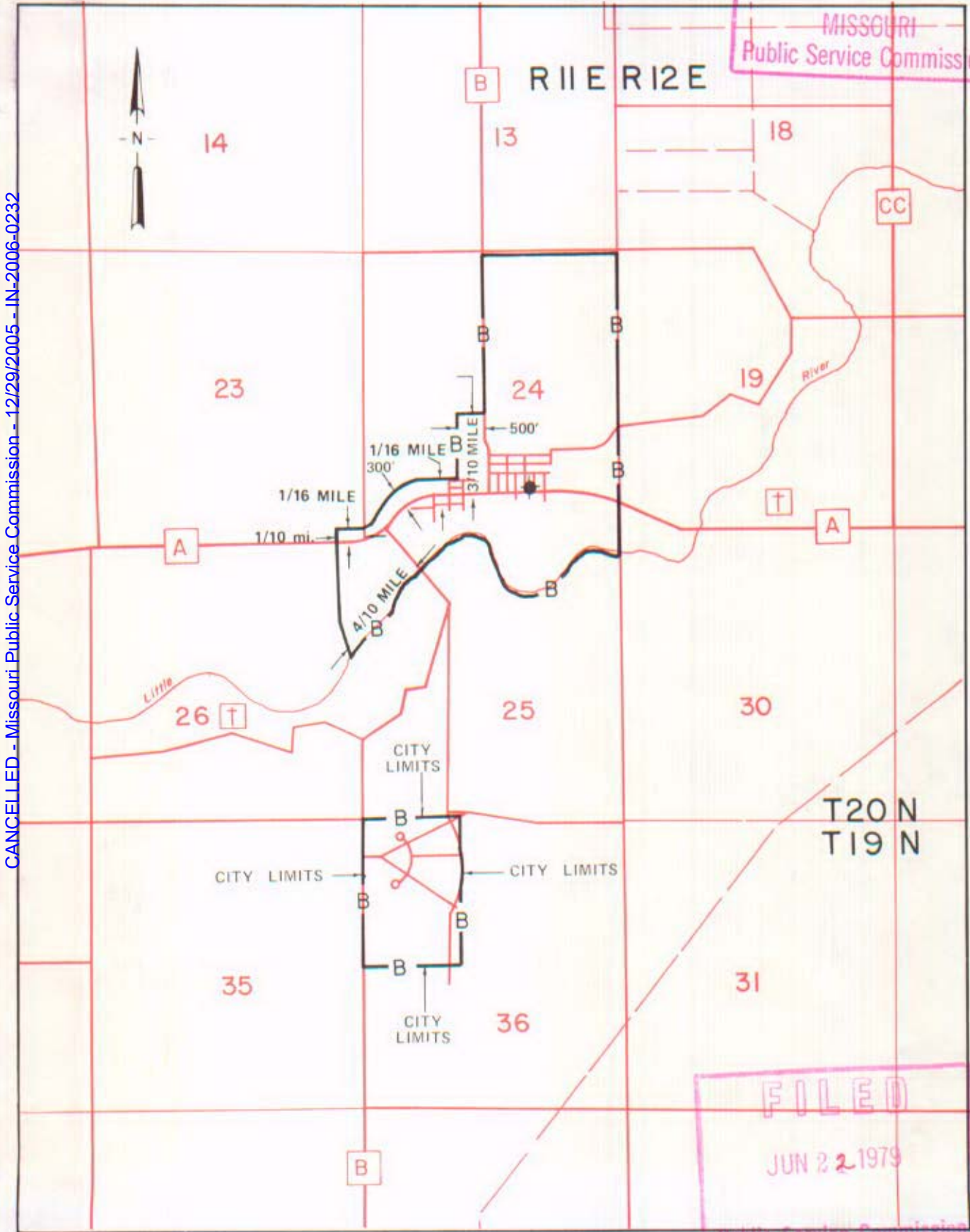

CANCELLED - Missouri Public Service Commission - 12/29/2005 - IN-2006-0232

FILED

JUN 22 1979

Public Service Commission

By R. R. SHOCKLEY, Vice President, Missouri
Southwestern Bell Telephone Company
St. Louis, Missouri

Issued: May 22, 1979

Effective: June 22, 1979

NO SUPPLEMENT TO THIS TARIFF WILL BE ISSUED EXCEPT FOR THE PURPOSE OF CANCELING THIS TARIFF.

P. S. C. Mo. No. 17 EXCHANGE AREA MAP

Wardell, Missouri
RECEIVED
6th REVISED SHEET 3
REPLACING 5th REVISED SHEET 3
MAY 11 1979
MISSOURI
Public Service Commission

CANCELLED - Missouri Public Service Commission - 12/29/2005 - IN-2006-0232

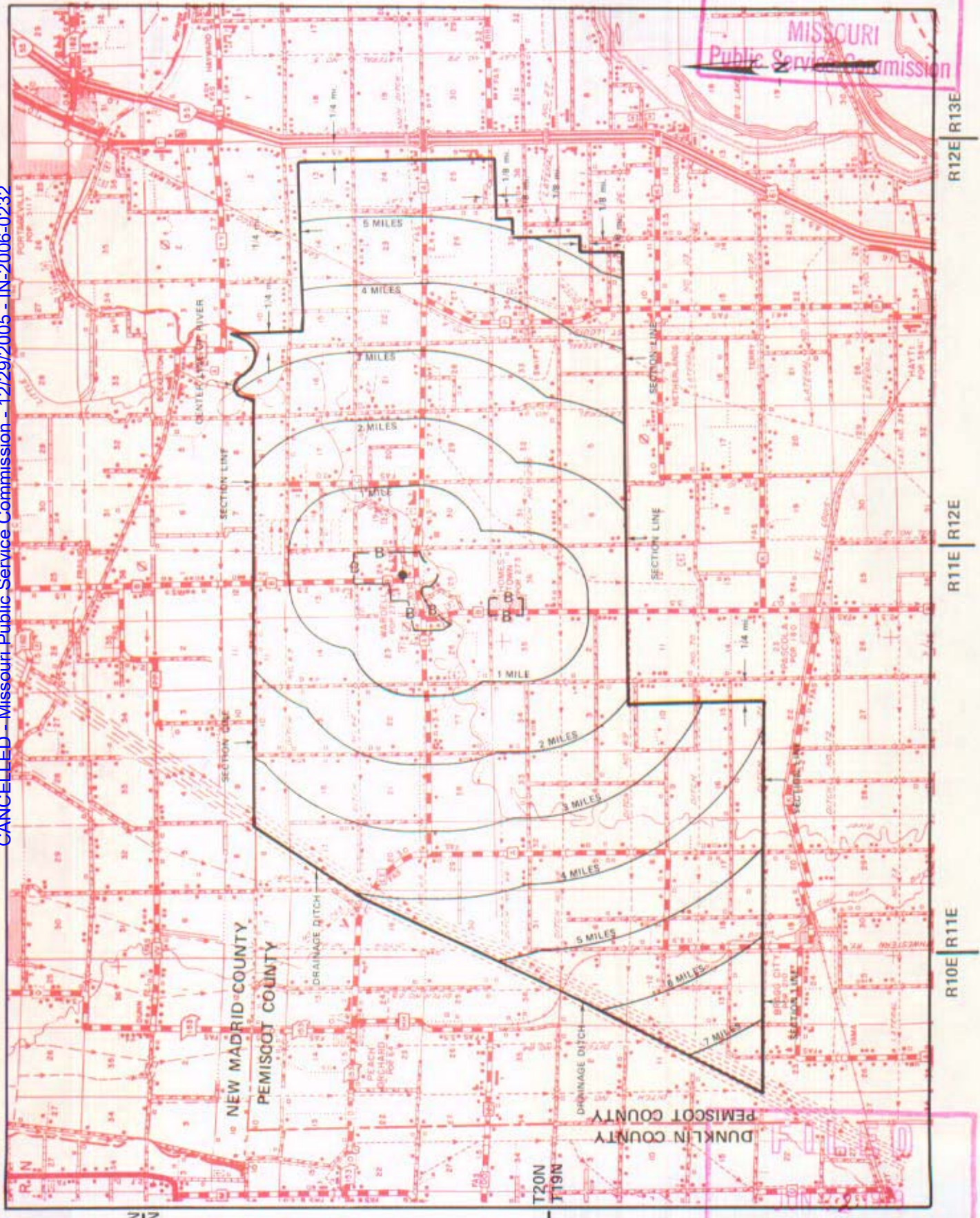

T21N
T20N

By R. R. SHOCKLEY, Vice President, Missouri
Southwestern Bell Telephone Company
St. Louis, Missouri

FILED
Public Service Commission
Effective June 22, 1979

Issued: **May 22, 1979**

NO SUPPLEMENT TO THIS TARIFF WILL BE ISSUED EXCEPT FOR THE PURPOSE OF CANCELING THIS TARIFF.

P. S. C. Mo. No. 17

BASE RATE AREA MAP

Ware, Missouri
RECEIVED
 1st REVISED SHEET 2
 REPLACING ORIGINAL SHEET 2
 MAY 20 1977
 MISSOURI
 Public Service Commission

CANCELLED - Missouri Public Service Commission - 12/29/2005 - IN-2006-0232

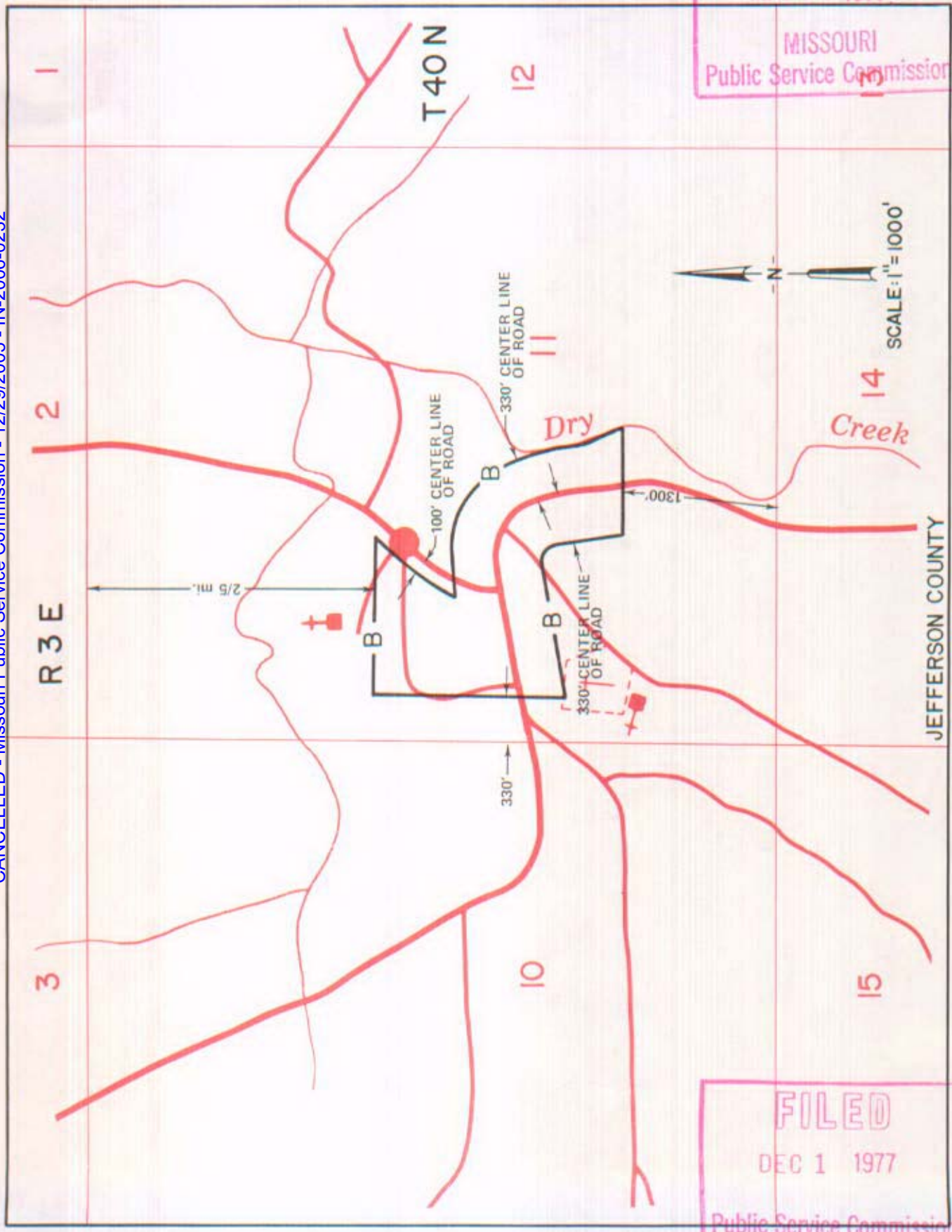

FILED
 DEC 1 1977
 Public Service Commission

By R. R. SHOCKLEY, Vice President, Missouri
 Southwestern Bell Telephone
 St. Louis, Missouri

Issued: MAY 23 1977

Effective: DEC 1 1977

NO SUPPLEMENT TO THIS TARIFF WILL BE ISSUED EXCEPT FOR THE PURPOSE OF CANCELING THIS TARIFF.

P. S. C. Mo. No. 17

BASE RATE AREA MAP

Washington, Missouri
RECEIVED
2nd REVISED SHEET 2
REPLACING 1st REVISED SHEET 2

MAY 20 1977

MISSOURI
Public Service Commission

CANCELLED - Missouri Public Service Commission - 12/29/2005 - IN-2006-0232

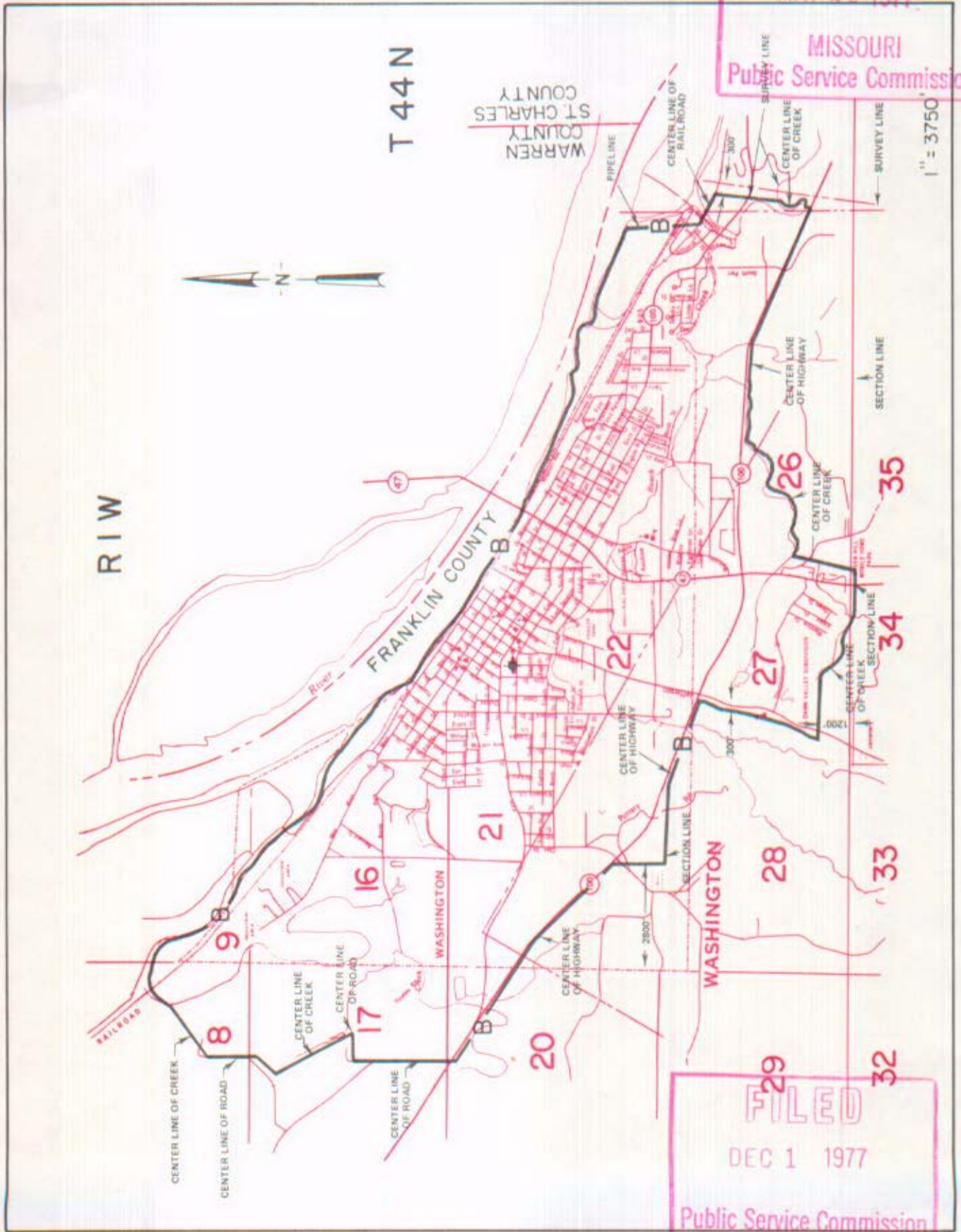

FILED
DEC 1 1977
Public Service Commission

By R. R. SHOCKLEY, Vice President, Missouri
Southwestern Bell Telephone
St. Louis, Missouri

Issued: MAY 23 1977

Effective: DEC 1 1977

NO SUPPLEMENT TO THIS TARIFF WILL BE ISSUED EXCEPT FOR THE PURPOSE OF CANCELING THIS TARIFF.

P. S. C. Mo. No. 17

Washington, Missouri

7th REVISED SHEET 3
REPLACING 6th REVISED SHEET 3

EXCHANGE AREA MAP

CANCELLED - Missouri Public Service Commission - 12/29/2005 - IN-2006-0232

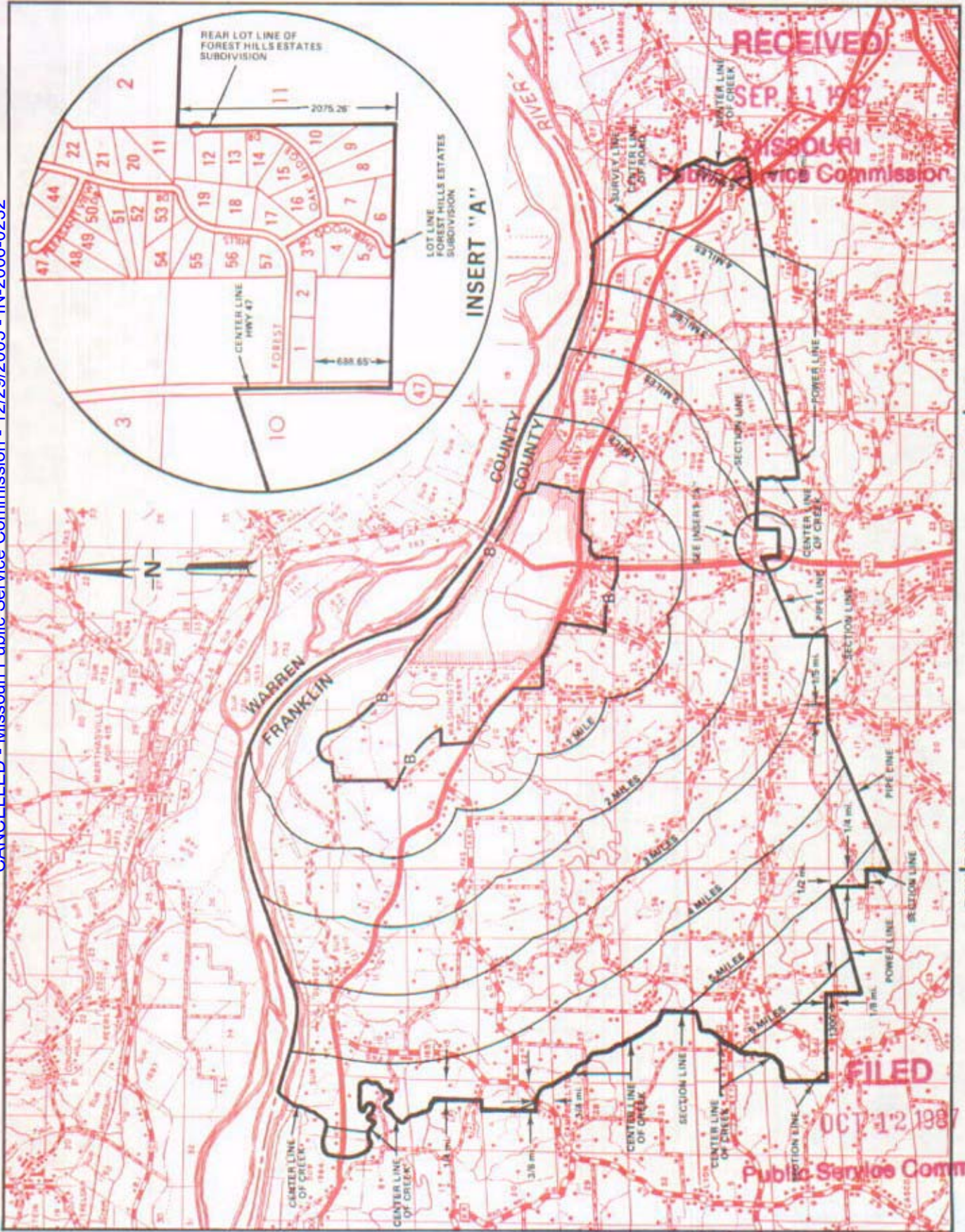

T45N
T44N

T44N
T43N

By R. D. BARRON, President, Missouri Division
Southwestern Bell Telephone Company
St. Louis, Missouri

Issued: SEP 11 1987

Effective: OCT 12 1987

SBC PSC MO #17
Webb City, Missouri
4th Revised Sheet 2
Replacing 3rd Revised Sheet 2

Non-Scannable Map

(Is viewable in the Data Center
200 Madison Street, 1st Floor
Jefferson City MO)

NO SUPPLEMENT TO THIS TARIFF WILL BE ISSUED EXCEPT FOR THE PURPOSE OF CANCELING THIS TARIFF.

P. S. C. Mo. No. 17 EXCHANGE AREA MAP

Webb City, Missouri

12th REVISED SHEET 3
REPLACING 10th REVISED SHEET 3

RECEIVED

CANCELLED - Missouri Public Service Commission - 12/29/2005 - IN-2006-0232

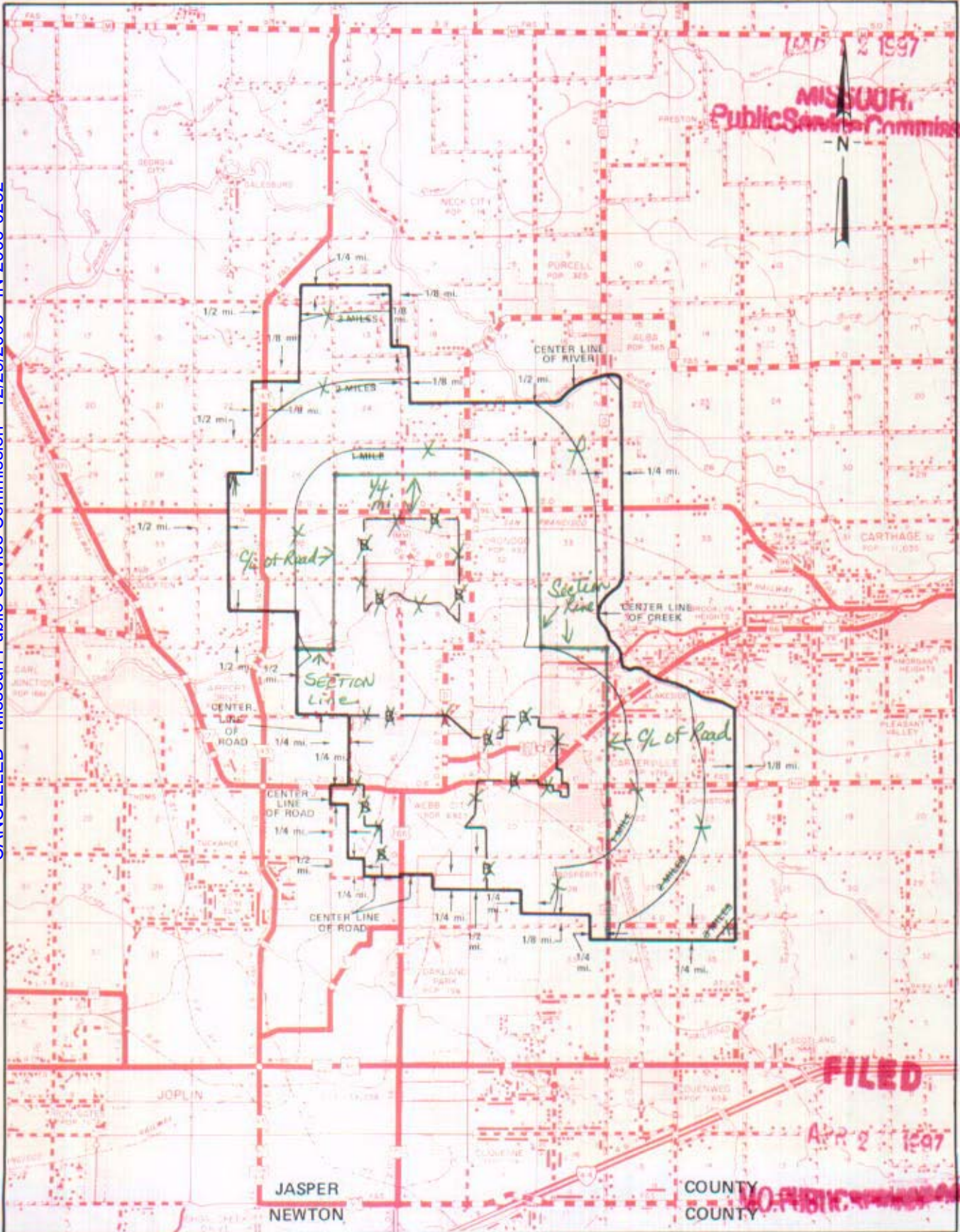

T30N
T29N

T29N
T28N

T28N
T27N

FILED

APR 2 1977

JASPER
NEWTON

COUNTY
COUNTY

R33W | R32W | R31W | R30W

By *R. R. SHOCKLEY*, Vice President, Missouri

Southwestern Bell Telephone Company

St. Louis, Missouri

By Karen E. Jennings, President - Missouri

04-27-97

~~NOV 01 1970~~

03-14-97

Issued: July 11, 1977

Effective:

CANCELLED - Missouri Public Service Commission - 12/29/2005 - IN-2006-0232

WEBSTER GROVES

see

St. Louis District Exchange Rates

under

St. Louis

June 1, 1937

NO SUPPLEMENT TO THIS TARIFF WILL
BE ISSUED EXCEPT FOR THE PURPOSE OF
CANCELING THIS TARIFF.

P. S. C. Mo. No. 17
BASE RATE AREA MAP

Wellsville, Missouri
ORIGINAL SHEET 2
REPLACING ORIGINAL SHEET 1-A

RECEIVED
JUL 21 1952
MISSOURI
Public Service Comm.

FILED
AUG 21 1952

PUBLIC SERVICE COMMISSION

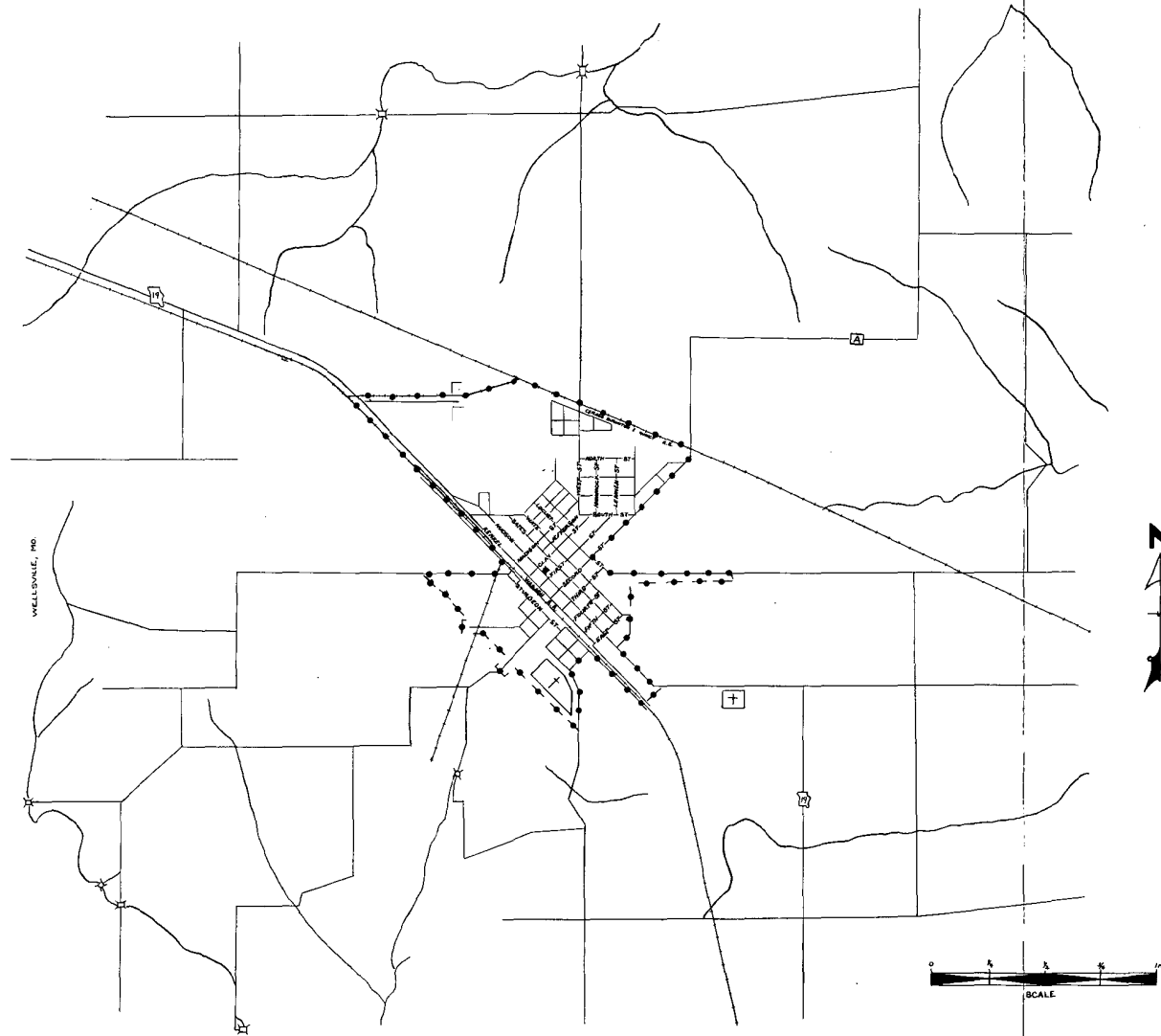

CODE
BELL CENTRAL OFFICE: +
BASE RATE AREA LIMITS: ◆◆◆◆

CANCELLED - Missouri Public Service Commission - 12/29/2005 - IN-2006-0232

Issued: July 21, 1952

By H. R. TOWLES, General Manager
Southwestern Bell Telephone Company
St. Louis, Missouri

Effective: August 21, 1952

NO SUPPLEMENT TO THIS TARIFF WILL BE ISSUED EXCEPT FOR THE PURPOSE OF CANCELING THIS TARIFF.

P. S. C. Mo. No. 17

EXCHANGE AREA MAP

Wellsville, Missouri
REPLACING 5th REVISED SHEET 3
4th REVISED SHEET 3

FEB 14 1977

MISSOURI
Public Service Commission

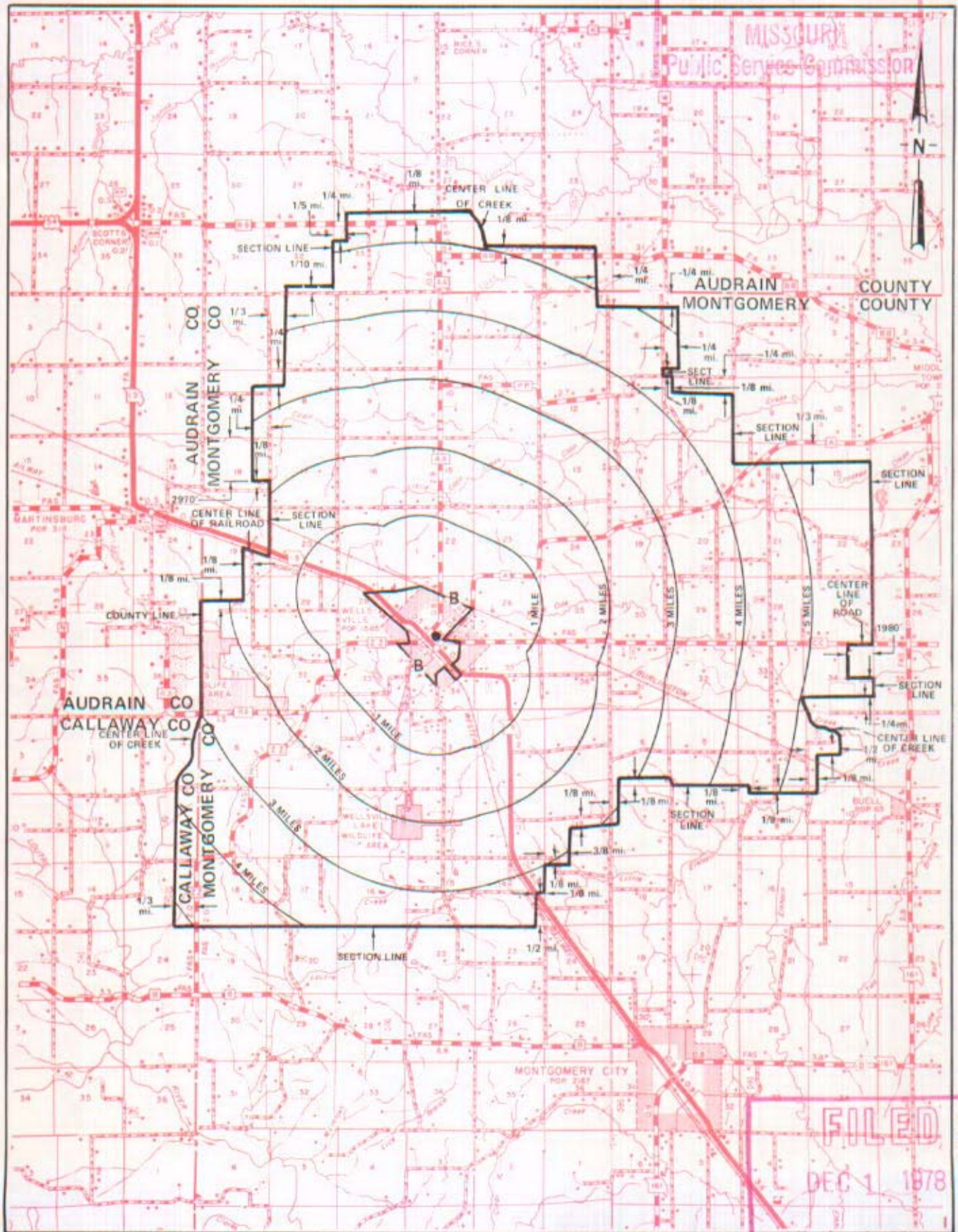

T51N
T50N

T50N
T49N

T49N
T48N

R7W | R6W

R6W | R5W

FILED
DEC 1 1978
Public Service Commission

By R. R. SHOCKLEY, Vice President, Missouri
Southwestern Bell Telephone Company
St. Louis, Missouri

Issued: February 15, 1977

Effective: DEC 1 1978

CANCELLED - Missouri Public Service Commission - 12/29/2005 - IN-2006-0232

SBC PSC MO #17
Westphalia, Missouri
Original Sheet 2
Replacing Ozark Central Tel. Co.
P.S.C. Mo. No. 1
Original Sheet 2

Non-Scannable Map

(Is viewable in the Data Center
200 Madison Street, 1st Floor
Jefferson City MO)

NO SUPPLEMENT TO THIS TARIFF WILL BE ISSUED EXCEPT FOR THE PURPOSE OF CANCELING THIS TARIFF.

P. S. C. Mo. No. 17

Westphalia, Missouri

7th REVISED SHEET 3
REPLACING 6th REVISED SHEET 3

EXCHANGE AREA MAP

SEP 12 1980

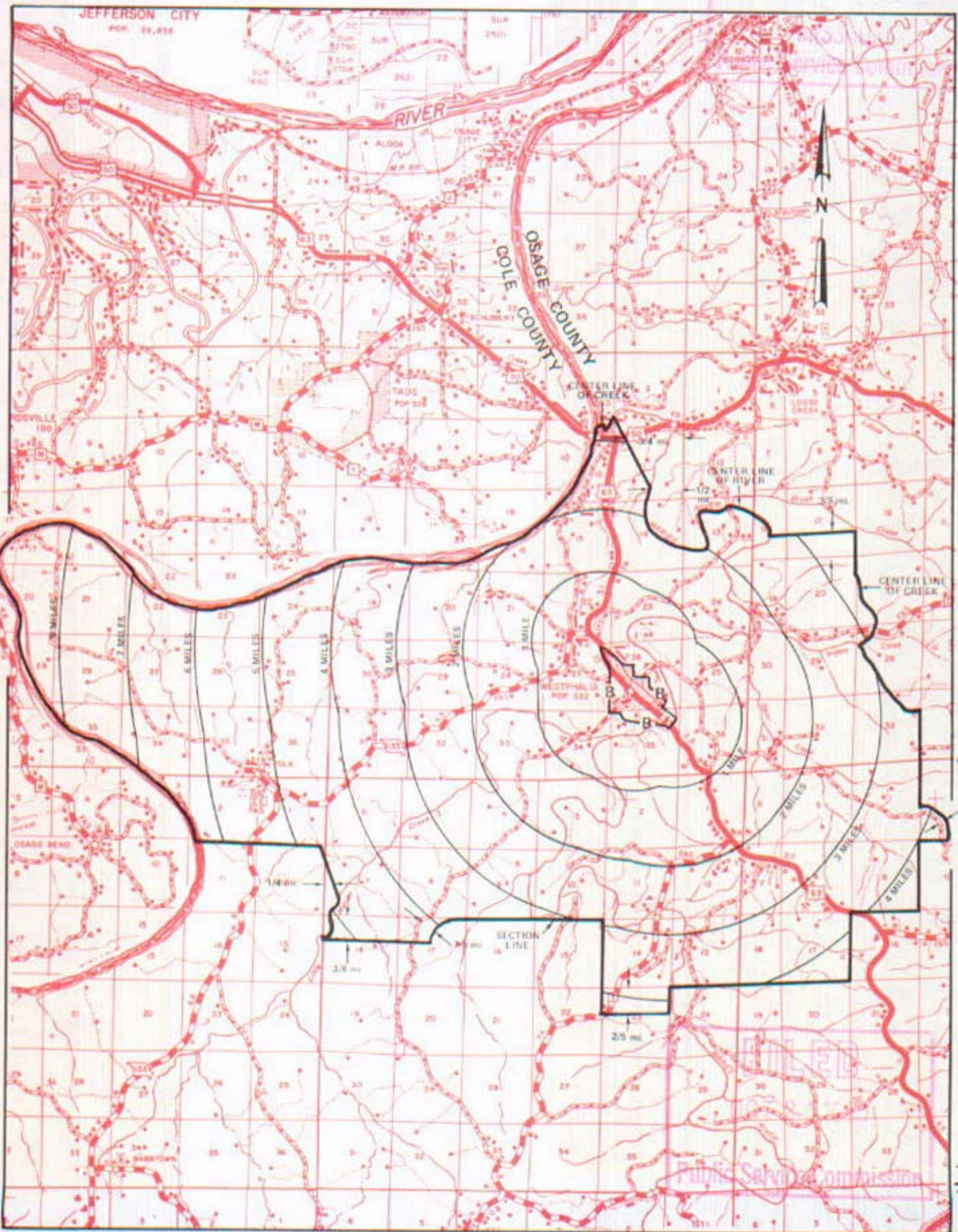

R11W | R10W | R10W | R9W

By R. R. SHOCKLEY, Vice President, Missouri
Southwestern Bell Telephone Company
St. Louis, Missouri

Issued: SEPT 23, 1980

Effective: OCT 24, 1980

CANCELLED - Missouri Public Service Commission - 12/29/2005 - IN-2006-0232

No supplement to this tariff will be issued except for the purpose of canceling this tariff

WILLARD, MISSOURI
3rd Revised Sheet 2
Replacing 2nd Revised Sheet 2

BASE RATE AREA MAP

THIS AREA IS INCLUDED IN THE SPRINGFIELD METROPOLITAN EXCHANGE.

RECEIVED

MAY 25 1993

MO. PUBLIC SERVICE COMM.

FILED

JUL 07 1993
92-306

MO. PUBLIC SERVICE COMM.

Issued: MAY 25 1993

Effective: JUL 07 1993

By A. D. ROBERTSON, Assistant Vice President-External Affairs
Southwestern Bell Telephone Company
St. Louis, Missouri

CANCELLED - Missouri Public Service Commission - 12/29/2005 - IN-2006-0232

No supplement to this tariff will be issued except for the purpose of canceling this tariff

WILLARD, MISSOURI
14th Revised Sheet 3
Replacing 13th Revised Sheet 3

EXCHANGE AREA MAP

RECEIVED

THIS AREA IS INCLUDED IN THE SPRINGFIELD METROPOLITAN EXCHANGE. MAY 25 1993

MO. PUBLIC SERVICE COMM.

CANCELLED - Missouri Public Service Commission - 12/29/2005 - IN-2006-0232

FILED

JUL 07 1993
92-306

MO. PUBLIC SERVICE COMM.

Issued: MAY 25 1993

Effective: JUL 07 1993

By A. D. ROBERTSON, Assistant Vice President-External Affairs
Southwestern Bell Telephone Company
St. Louis, Missouri

NO SUPPLEMENT TO THIS TARIFF WILL BE ISSUED EXCEPT FOR THE PURPOSE OF CANCELING THIS TARIFF.

SPRINGFIELD METROPOLITAN EXCHANGE
Willard Zone
ORIGINAL SHEET 8-A

P. S. C. Mo. No. 17
BASE RATE AREA MAP

CANCELLED - Missouri Public Service Commission - 12/29/2005 - IN-2006-0232

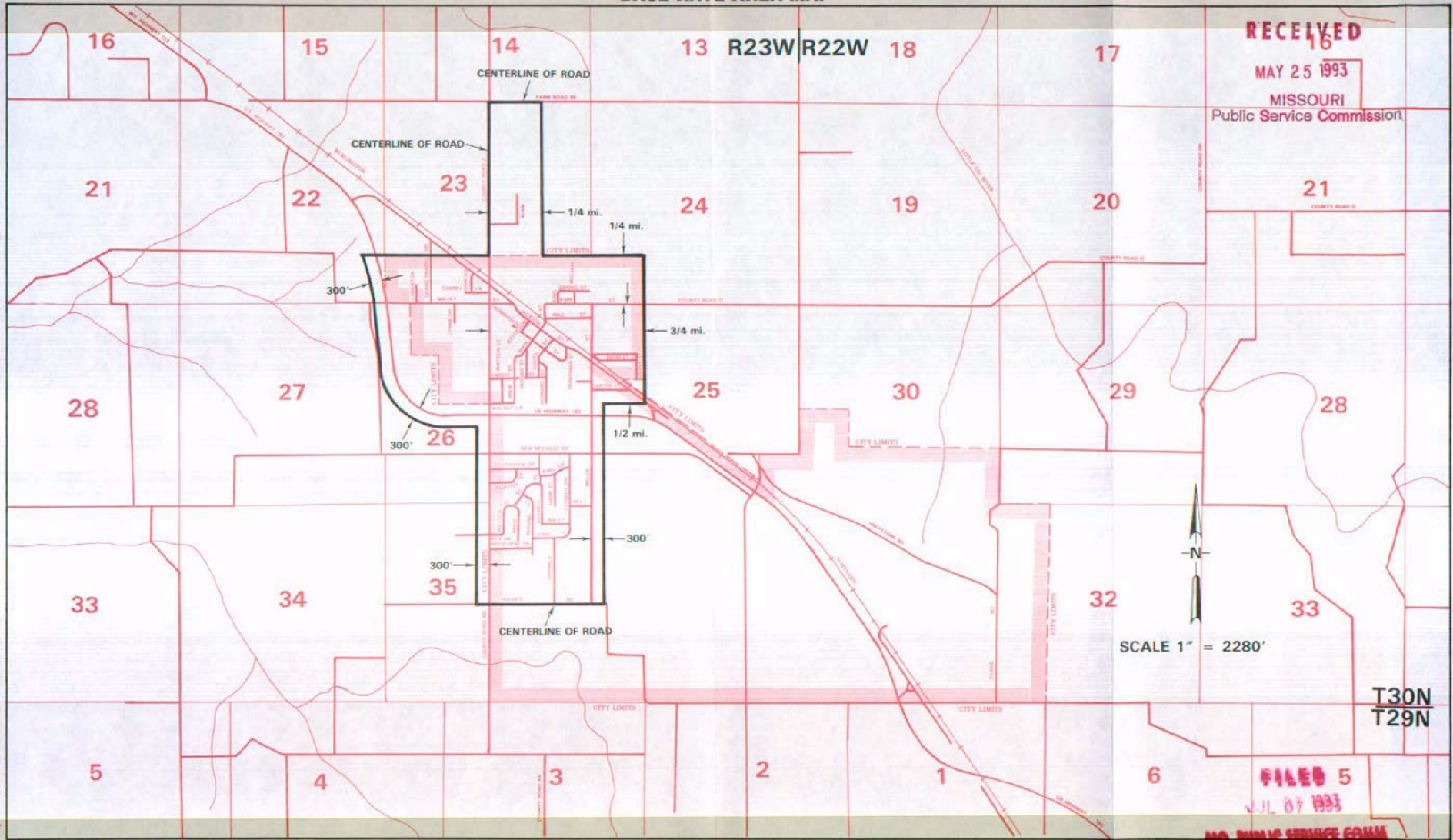

By A. D. ROBERTSON, Assistant Vice President - External Affairs
Southwestern Bell Telephone Company
St. Louis, Missouri

Issued: MAY 25, 1993

Effective: JULY 7, 1993

SBC PSC MO #17

Wyatt, Missouri

Original Sheet 2

Replacing Southeast Missouri Telephone Company

P.S.C. Mo. No. 2

1st Revised Sheet 2

Non-Scannable Map

(Is viewable in the Data Center
200 Madison Street, 1st Floor
Jefferson City MO)

NO SUPPLEMENT TO THIS TARIFF WILL BE ISSUED EXCEPT FOR THE PURPOSE OF CANCELING THIS TARIFF.

P. S. C. Mo. No. 17

Wyatt, Missouri

EXCHANGE AREA MAP

REPLACING 2nd REVISED SHEET 3
1st REVISED SHEET 3

CANCELLED - Missouri Public Service Commission - 12/29/2005 - IN-2006-0232

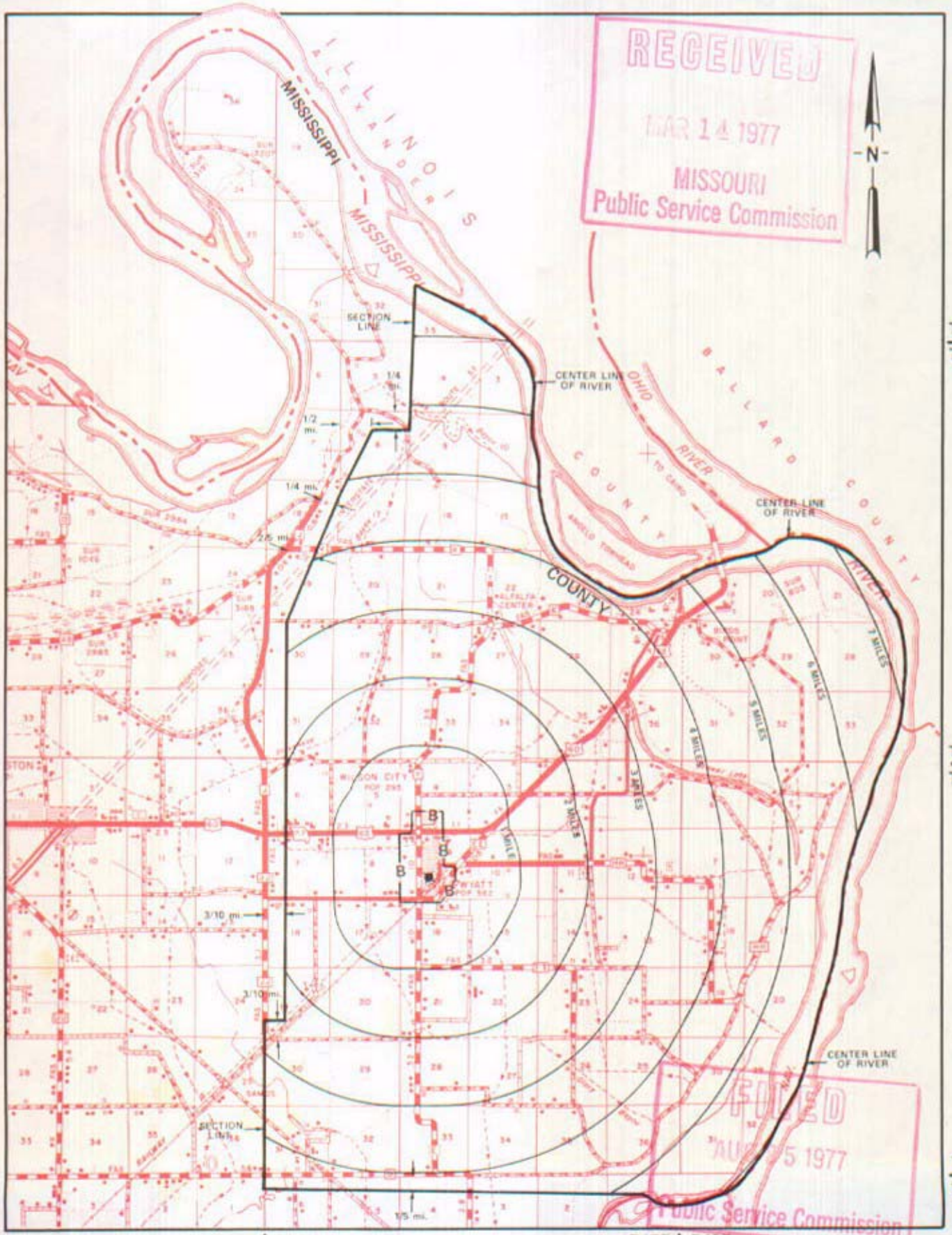

R16E | R17E | R17E | R18E

By R. R. SHOCKLEY, Vice President, Missouri
Southwestern Bell Telephone Company

Issued: March 15, 1977

Effective: AUG 25 1977