



PROJECT ADDRESS
CITY, MO ZIP
1.833.799.1633
Ameren.com/NorthernMOGrid

DATE, 2024

NAME
ADDRESS
ADDRESS
Tract/Parcel ID #
County:

RE: Notice of Application – Ameren Transmission Company of Illinois (ATXI) - Northern Missouri Grid Transformation Program: Fairport-Denny-Iowa/Missouri border (FDIM) Project and Maywood-Mississippi River Crossing (MMRX) Project

Dear [Insert Name],

ATXI recognizes the importance of keeping stakeholders informed about projects that will affect them. You are receiving this letter because public records show that you own property along the route of new transmission lines that ATXI is proposing to develop.

Specifically, those records indicate that you own property along the route of the FDIM Project, a new, approximately 44-mile 345 kV transmission line that ATXI will construct in Worth, Gentry and DeKalb counties, or its one new substation in DeKalb county, or the route of the MMRX Project, a new or rebuilt, approximately 9-mile 345 kV transmission line that ATXI will construct in Marion County. Attached for your review is a project map.

In the coming days, ATXI will submit an application to the Missouri Public Service Commission (PSC) for a Certificate of Convenience and Necessity and other necessary approvals for the FDIM and MMRX Projects. The expected timing for a PSC decision is mid-year 2025.

If approved by the PSC, easement negotiations will begin in with affected landowners mid-year 2025 with construction anticipated to start in 2026. Our goal is to have this project in service by mid-year 2028 and providing benefits to the communities, including – improving local and regional energy reliability, supporting lower energy supply costs, and promoting access to diverse energy sources.

Should you have questions about the proposed route or would like to share additional information about your property, please contact the project team at 1.833.799.1633, by email at Connect@AmerenMOGrid.com or visit the project website at Ameren.com/AmerenGridMO.com to learn more about this project. If you have questions for the Missouri Public Service Commission please call 573.751.3234 or for the Office of the Public Counsel, please call 573.751.4857.

Public collaboration remains a top priority for our team and we appreciate your participation throughout our engagement process. Thank you for your time and feedback as we develop this important program to ensure safe, reliable and affordable energy for Northern Missouri.

Sincerely,

Tracy Dencker
Senior Project Manager, ATXI

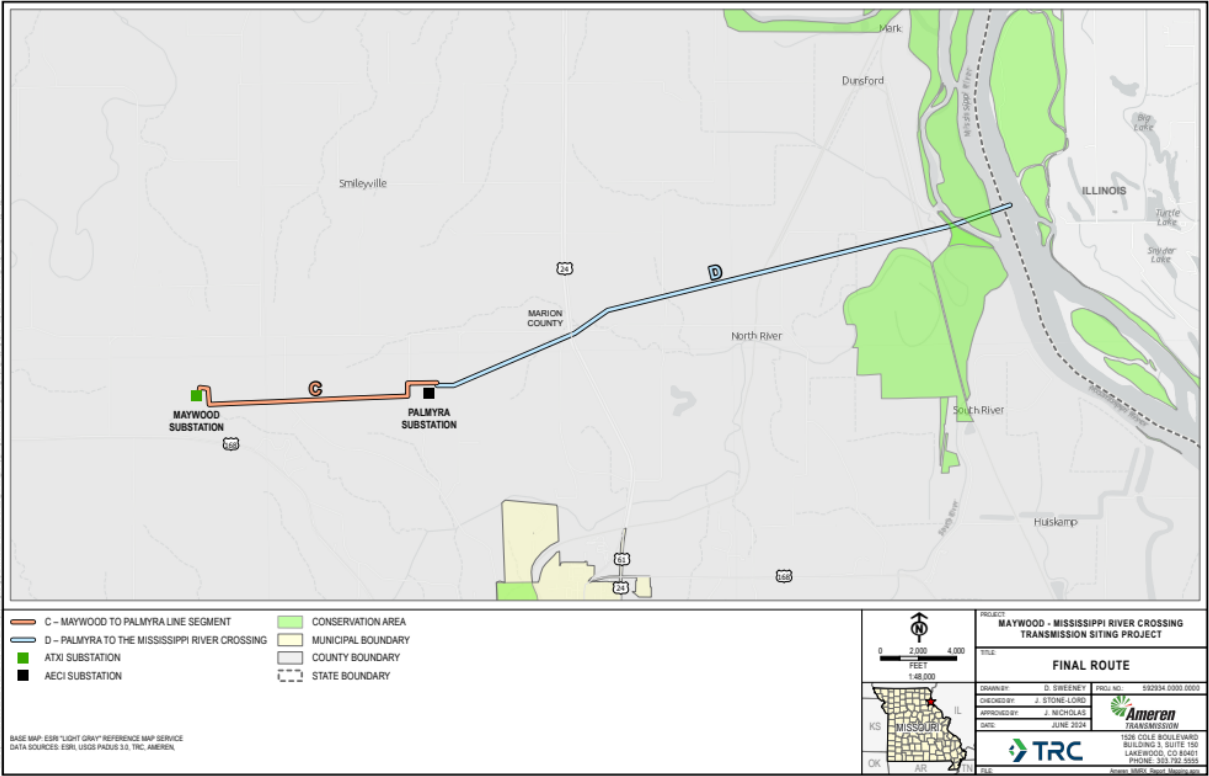

COORDINATE SYSTEM AND PROJECTION: NAD 83 UTM ZONE 16N MAP PROJECTION: UTM
 CREATED BY: AMEREN TRANSMISSION, 1526 COLE BOULEVARD, SUITE 150, LAKEWOOD, CO 80401
 PROJECT: FAIRPORT - DENNY - IA/MO STATE BORDER TRANSMISSION SITING PROJECT MAP UPDATES: MAY 2024
 LAYOUT NAME: PD - FINAL ROUTE MAP UPDATES: MAY 2024

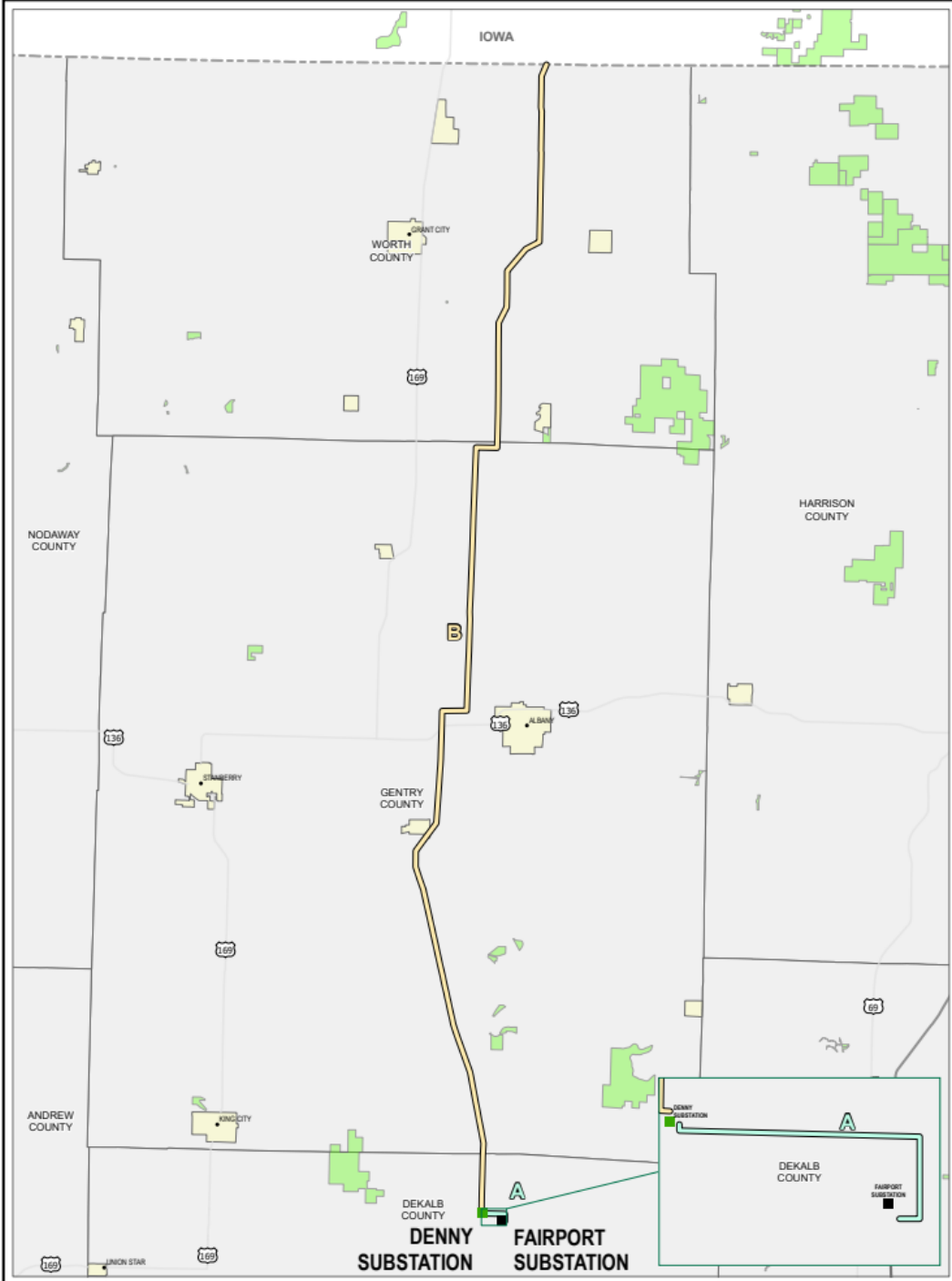

<ul style="list-style-type: none"> — A - FAIRPORT TO DENNY LINE SEGMENT — B - DENNY TO IOWA / MISSOURI BORDER LINE SEGMENT ■ ATXI SUBSTATION ■ AECI SUBSTATION ■ CONSERVATION AREA MUNICIPAL BOUNDARY COUNTY BOUNDARY STATE BOUNDARY 		<p>PROJECT: FAIRPORT - DENNY - IA/MO STATE BORDER TRANSMISSION SITING PROJECT</p> <p>TITLE: FINAL ROUTE</p> <p>DRAWN BY: D. SWEENEY PROJ. NO.: 510324.0000</p> <p>CHECKED BY: J. STONE-LORD</p> <p>APPROVED BY: J. NICHOLAS</p> <p>DATE: JUNE 2024</p> <p>Ameren TRANSMISSION</p> <p>TRC</p> <p>1526 COLE BOULEVARD BUILDING 3, SUITE 150 LAKEWOOD, CO 80401 PHONE: 303.782.5555</p> <p>FILE: FDM REPORT MAP UPDATES MAY 2024</p>
---	--	--

BASE MAP: ESRI "LIGHT GRAY" REFERENCE MAP SERVICE
 DATA SOURCES: TRC, USGS PADDIS 3.0, AMEREN

0 3 6 MILES
 1:200,000