



August 16, 2024

VIA ELECTRONIC FILING

Chief RLJ Nancy Dippell, Secretary
Missouri Public Service Commission
P.O. Box 360
Jefferson City, 65102

Re: MoPSC Case No. WA-2024-0325
Missouri American Water Company (Water)

Dear Judge Dippell,

On behalf of Missouri-American Water Company (“MAWC” or “Company”), I am providing to the Missouri Public Service Commission (“Commission”) for filing tariff sheets in electronic form. The compliance tariff sheets are being filed pursuant to and in conformity with the Order Approving Transfer of Assets and Granting Certificate of Convenience and Necessity issued on August 14, 2024. The proposed tariff sheets are listed on **Appendix A**, bear a date of issue of August 16, 2024, and an effective date of September 15, 2024.

Please see that this filing is brought to the attention of the appropriate Commission personnel, and please let me know if you have any questions or concerns regarding this tariff filing.

Brian LaGrand
Director of Rates
Missouri American Water

APPENDIX A

LIST OF TARIFF SHEETS BEING FILED

WATER

P.S.C. Mo. No. 13

8th Revised Sheet No. CA TOC D, Cancelling 7th Revised Sheet No. CA TOC D

Original Sheet No. CA 30.1

Original Sheet No. CA 30.2

Missouri-American Water Company
 Name of Issuing Corporation

For

Missouri Service Area
 Community, Town or City

Water Service Area Table of Contents	
<u>Certificated Area Description</u>	<u>Sheet No</u>
Orrick Service Area	
Orrick Service Area (Map)	CA 22.1
Orrick Service Area (Legal Description)	CA 22.2
Monsees Lake Estates Service Area	
Monsees Lake Estates Service Area (Map)	CA 23.1
Monsees Lake Estates Service Area (Legal Description)	CA 23.2
Purcell Service Area	
Purcell Service Area (Map)	CA 24.1
Purcell Service Area (Legal Description)	CA 24.2
Pom-Osa Service Area	
Pom-Osa Service Area (Map)	CA 25.1
Pom-Osa Service Area (Legal Description)	CA 25.2
Stewartsville Service Area	
Stewartsville Service Area (Map)	CA 26.1
Stewartsville Service Area (Legal Description)	CA 26.2
Smithton Service Area	
Smithton Service Area (Map)	CA 27.1
Smithton Service Area (Legal Description)	CA 27.2
Wood Heights Service Area	
Wood Heights Service Area (Map)	CA 28.1
Wood Heights Service Area (Legal Description)	CA 28.2
Ironton Service Area	
Ironton Service Area (Map)	CA 29.1
Ironton Service Area (Legal Description)	CA 29.2-29.3
DeKalb Service Area	
DeKalb Service Area (Map)	CA 30.1
DeKalb Service Area (Legal Description)	CA 30.2

*
*
*

* *Indicates new rate or text*
 + *Indicates change*

Date of Issue: August 16, 2024 Effective Date: September 15, 2024

Issued By: Rich C. Svindland, President
727 Craig Road, St. Louis, MO 63141

Missouri-American Water Company
Name of Issuing Corporation



For

DeKalb Service Area
Community, Town or City

Water Service Area Boundary Area Map

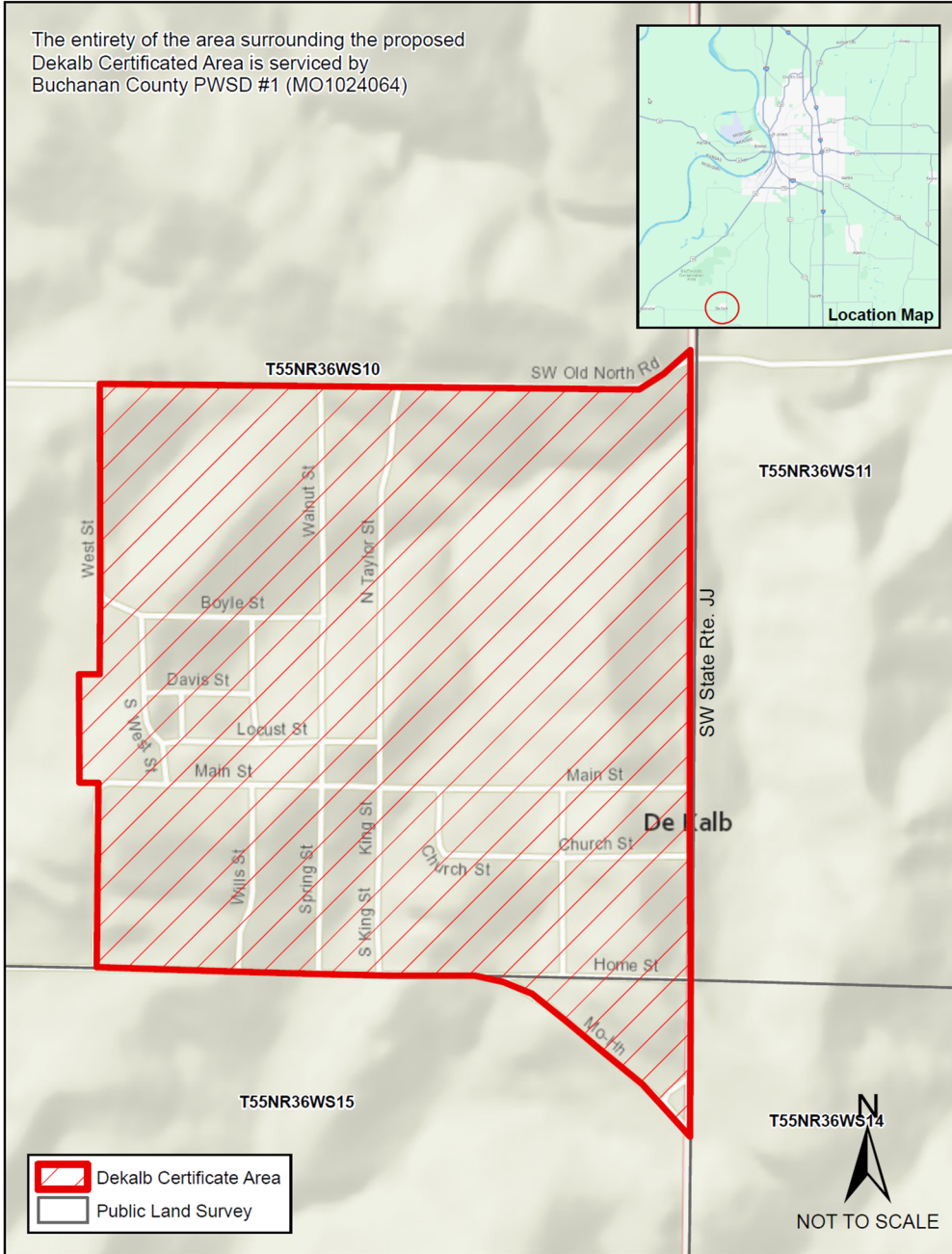
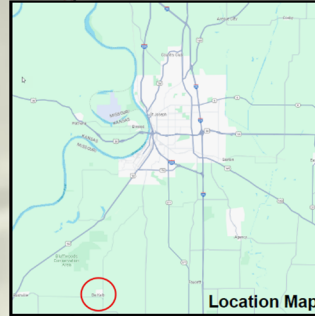
The entirety of the area surrounding the proposed
DeKalb Certificated Area is serviced by
Buchanan County PWSD #1 (MO1024064)



-  Dekalb Certificate Area
-  Public Land Survey

T55NR36WS14



NOT TO SCALE

* Indicates new rate or text

+ Indicates change

Date of Issue: August 16, 2024

Effective Date: September 15, 2024

Issued By: Rich C. Svindland, President
727 Craig Road, St. Louis, MO 63141

Missouri-American Water Company
Name of Issuing Corporation

For

DeKalb Service Area
Community, Town or City

**Water Service Area
Legal Description**

A tract of land predominantly located within the Southeast Quarter of Section 10 and partially within Sections 11, 14 and 15, Township 55 North, Range 36 West, in the City of Dekalb, Buchanan County Missouri and being more particularly described as follows:

Beginning at the intersection of a line running North and South, being 20' West of and parallel to the West Line of West street and a line running East and West, being 20' North of and parallel to the North Line of Southwest Old North Road; thence East, along said line, to its projected intersection with a line 20' East of and parallel to the East line of Southwest State Route JJ, (aka, Dekalb Road); thence South, along said parallel line to its intersection with the Southeasterly projection of a line 20' Southwest of and parallel to Southwest State Highway JJ; thence Northwest, along said parallel line to its intersection with the East projection of a line 20' South of and parallel to the South line of Southwest State Highway HH; thence West, along said parallel line, to its intersection with the South projection of a line 20' West of and parallel to the West Line of Main Street; thence North, along said parallel line to a point on the West projection of the center line of Main Street, being also a point on a tract of land being now or formerly owned by De Kalb Middle and High School; thence West, along said center line to the intersection with a line 20' West of and parallel to the East line of said DeKalb Middle and Highschool; thence North along said parallel line to a point in the North line of said De Kalb tract; thence East, along said North line to its intersection with the South projection of a line 20' West of and parallel to the West line of West Street; thence North, along said parallel line and its North projection to the POINT OF BEGINNING. Containing 7,757,298 Square Feet or 178 acres more or less.

* *Indicates new rate or text*

+ *Indicates change*

Date of Issue:

August 16, 2024

Effective Date:

September 15, 2024

Issued By:

Rich C. Svindland, President
727 Craig Road, St. Louis, MO 63141