

P.S.C. Mo. - No. 17

Southwestern Bell Telephone Company
d/b/a AT&T Missouri

Missouri Portion-Cross-Boundary Exchange
Adoption Notice
3rd Revised Sheet 1
Replacing 2nd Revised Sheet 1

ADOPTION NOTICE

Southwestern Bell Telephone Company d/b/a AT&T Missouri, hereby adopts, ratifies, and makes its own, (CT)
in every respect as if the same had been originally filed by it, all schedules, rules, notices, concurrences,
schedule agreements, divisions, authorities, or other instruments whatsoever filed with the Public Service (CT)
Commission, State of Missouri, by Southwestern Bell Telephone, L.P. d/b/a/ AT&T Missouri and its (CT)
predecessors prior to June 29, 2007. By this notice, Southwestern Bell Telephone Company d/b/a AT&T (CT)
Missouri, also adopts and ratifies all supplements or amendments to any of the above schedules, etc., (CT)
which Southwestern Bell Telephone, L.P., d/b/a AT&T Missouri and its predecessors have heretofore filed (CT)
with said Commission.

Issued: June 26, 2007

By CINDY BRINKLEY, President – Missouri
St. Louis, Missouri

Effective: ~~July 26, 2007~~
June 29, 2007

FILED
Missouri Public
TO-2002-185 Service Commission

CANCELLED - Missouri Public Service Commission - 05/01/2024 - TN-2024-0278 - JI-2024-0142

No Supplement to this tariff will be issued except for the purpose of canceling this tariff.

Missouri Portion-
Cross-Boundary Exchange
Adoption Notice
2nd Revised Sheet 1
Replacing 1st Revised Sheet 1

ADOPTION NOTICE

- (CT) Southwestern Bell Telephone, L.P., d/b/a AT&T Missouri, hereby adopts, ratifies, and makes its own, in every respect as if the same had been originally filed by it, all schedules, rules, notices, concurrences, schedule agreements, divisions, authorities, or other instruments whatsoever filed with the Public
- (RT) Service Commission, State of Missouri, by Southwestern Bell Telephone Company prior to December 30, 2001, the beginning of Southwestern Bell Telephone, L.P.'s possession. By this notice,
- (CT) Southwestern Bell Telephone, L.P., d/b/a AT&T Missouri, also adopts and ratifies all supplements or amendments to any of the above schedules, etc., which Southwestern Bell Telephone, L.P., d/b/a
- (AT) Southwestern Bell Telephone Company and d/b/a SBC Missouri, has heretofore filed with said Commission.

Issued: November 29, 2005

Effective: December 29, 2005

By CINDY BRINKLEY, President-Missouri
Southwestern Bell Telephone, L.P., d/b/a AT&T Missouri
St. Louis, Missouri

P.S.C. Mo.- No. 17

REC'D JAN 17 2003

No Supplement to this
tariff will be issued
except for the purpose
of canceling this tariff.

Missouri Portion-
Cross-Boundary Exchange
Adoption Notice
1st Revised Sheet
Replacing Original Sheet

ADOPTION NOTICE

(CT)

Southwestern Bell Telephone, L.P., d/b/a SBC Missouri, hereby adopts, ratifies, and makes its own, in every respect as if the same had been originally filed by it, all schedules, rules, notices, concurrences, schedule agreements, divisions, authorities, or other instruments whatsoever filed with the Public Service Commission, State of Missouri, by Southwestern Bell Telephone, L.P., d/b/a Southwestern Bell Telephone Company prior to December 30, 2001, the beginning of Southwestern Bell Telephone, L.P.'s possession. By this notice, Southwestern Bell Telephone, L.P., d/b/a SBC Missouri, also adopts and ratifies all supplements or amendments to any of the above schedules, etc., which Southwestern Bell Telephone, L.P., d/b/a Southwestern Bell Telephone Company, has heretofore filed with said Commission.

(CT)

CANCELLED

DEC 16 2005
2nd RS 1
Public Service Commission
MISSOURI

Issued: January 17, 2003

Effective: February 16, 2003

By CINDY BRINKLEY, President-Missouri
Southwestern Bell Telephone, L.P., d/b/a SBC Missouri
St. Louis, Missouri

No Supplement to this tariff will be issued except for the purpose of canceling this tariff.

Missouri Portion of Cross-Boundary Exchanges
Adoption Notice
Original Sheet 1

Missouri Public
Service Commission

ADOPTION NOTICE

REC'D DEC 27 2001

Southwestern Bell Telephone, L.P. hereby adopts, ratifies, and makes its own, in every respect as if the same had been originally filed by it, all schedules, rules, notices, concurrences, schedule agreements, divisions, authorities or other instruments whatsoever filed with the Public Service Commission, State of Missouri, by Southwestern Bell Telephone Company prior to December 30, 2001, the beginning of Southwestern Bell Telephone, L.P.'s possession. By this notice, Southwestern Bell Telephone, L.P. also adopts and ratifies all supplements or amendments to any of the above schedules, etc., which Southwestern Bell Telephone Company has heretofore filed with said Commission.

CANCELLED

FEB 16 2003
by ISTR Adoption
Public Service Commission
MISSOURI

Issued: December 27, 2001

Effective: ~~January 9, 2002~~

By: JAN NEWTON, President-Missouri Division
Southwestern Bell Telephone Company
St. Louis, Missouri

JAN 09 2002
Missouri Public

FILED JAN 09 2002
02 - 185
Service Commission

P.S.C. Mo. - No. 17
LOCAL EXCHANGE - MISSOURI PORTION TARIFF

Southwestern Bell Telephone
Company d/b/a AT&T Missouri

Title Page
5th Revised Sheet 1
Replacing 4th Revised Sheet 1

MISSOURI PORTION - CROSS-BOUNDARY EXCHANGE

TITLE SHEET

SOUTHWESTERN BELL TELEPHONE COMPANY d/b/a

AT&T MISSOURI

(RT)

(RT)

(RT)

Southwestern Bell Telephone Company d/b/a AT&T Missouri
operates as a Competitive Telecommunications Company.

Southwestern Bell Telephone Company d/b/a
AT&T Missouri hereby adopts this tariff.

Applying to its authorized territories within the State of Missouri.

Issued: April 1, 2014

By JOHN SONDAG, President - Missouri
St. Louis, Missouri

Effective: May 1, 2014

FILED
Missouri Public
Service Commission
JI-2014-0379

CANCELLED - Missouri Public Service Commission - 05/01/2024 - TN-2024-0278 - JI-2024-0142

P.S.C. Mo. - No. 17
LOCAL EXCHANGE - MISSOURI PORTION TARIFF

Southwestern Bell Telephone
Company d/b/a AT&T Missouri

Title Page
4th Revised Sheet 1
Replacing 3rd Revised Sheet 1

MISSOURI PORTION - CROSS-BOUNDARY EXCHANGE

TITLE SHEET

SOUTHWESTERN BELL TELEPHONE COMPANY d/b/a
AT&T MISSOURI

SCHEDULE OF RATES
FOR
TELEPHONE SERVICE

Southwestern Bell Telephone Company d/b/a AT&T Missouri (AT)
operates as a Competitive Telecommunications Company. (AT)

Southwestern Bell Telephone Company d/b/a
AT&T Missouri hereby adopts this tariff.

Applying to its authorized territories within the State of Missouri.

Issued: December 9, 2008

By DAVID NICHOLS, President - Missouri
St. Louis, Missouri

Effective: January 8, 2009

CANCELLED
May 1, 2014
Missouri Public
Service Commission
JL-2014-0379

FILED
Missouri Public
Service Commission
JI-2009-0420

P.S.C. Mo. - No. 17

Southwestern Bell Telephone Company
d/b/a AT&T Missouri

Missouri Portion-Cross-Boundary Exchange
Title Sheet
3rd Revised Sheet 1
Replacing 2nd Revised Sheet 1

SOUTHWESTERN BELL TELEPHONE COMPANY d/b/a
AT&T MISSOURI

(CT)

SCHEDULE OF RATES
FOR
TELEPHONE SERVICE

Southwestern Bell Telephone Company d/b/a
AT&T Missouri hereby adopts this tariff.

(CT)

Applying to its authorized territories within the State of Missouri.

Issued: June 26, 2007

By CINDY BRINKLEY, President – Missouri
St. Louis, Missouri

Effective: ~~July 26, 2007~~

June 29, 2007

CANCELLED
January 8, 2009
Missouri Public
Service Commission
JI-2009-0420

FILED
Missouri Public
Service Commission
TO-2002-185

No Supplement to this tariff will be issued except for the purpose of canceling this tariff.

P.S.C. Mo.- No. 17

Missouri Portion-of Cross-Boundary Exchanges

Title Sheet

2nd Revised Sheet 1

Replacing 1st Revised Sheet 1

SOUTHWESTERN BELL TELEPHONE, L.P. d/b/a

(CT)

AT&T MISSOURI

SCHEDULE OF RATES

FOR

TELEPHONE SERVICE

(CT)

Southwestern Bell Telephone, L.P., d/b/a
AT&T Missouri hereby adopts this tariff.

Applying to its authorized territories within the State of Missouri.

Issued: November 29, 2005

Effective: December 29, 2005

By CINDY BRINKLEY, President-Missouri
Southwestern Bell Telephone, L.P., d/b/a AT&T Missouri
St. Louis, Missouri

REGD JAN 17 2003

P.S.C. Mo.- No. 17

Missouri Portion-of Cross-Boundary Exchanges

Title Sheet

1st Revised Sheet 1

Replacing Original Sheet 1

No Supplement to this
tariff will be issued
except for the purpose
of canceling this tariff.

SOUTHWESTERN BELL TELEPHONE, L.P. d/b/a

(CT)

SBC MISSOURI

SCHEDULE OF RATES

FOR

TELEPHONE SERVICE

CANCELLED

DEC 16 2005

by 2nd RS 1
Public Service Commission
MISSOURI

(CT)

Southwestern Bell Telephone, L.P., d/b/a
SBC Missouri hereby adopts this tariff.

Applying to its authorized territories within the State of Missouri.

Issued: January 17, 2003

Effective: February 16, 2003

By CINDY BRINKLEY, President-SBC Missouri
Southwestern Bell Telephone, L.P., d/b/a SBC Missouri
St. Louis, Missouri

FILED FEB 16 2003

No supplement to this tariff will be issued except for the purpose of canceling this tariff.

Missouri Portion of Cross-Boundary Exchanges
Title Sheet
Original Sheet 1

Missouri Public
Service Commission

REC'D DEC 27 2001

SOUTHWESTERN BELL TELEPHONE, L.P. d/b/a

SOUTHWESTERN BELL TELEPHONE COMPANY

SCHEDULE OF RATES

FOR

TELEPHONE SERVICE

CANCELLED

FEB 16 2003

LEATHES
Public Service Commission
MISSOURI

Southwestern Bell Telephone, L.P., d/b/a
Southwestern Bell Telephone Company hereby adopts this tariff.

Missouri Public

FILED JAN 09 2002

02-185
Service Commission

Applying to its authorized territories within the State of Missouri.

Issued: December 27, 2001

Effective: 

By JAN NEWTON, President-Missouri
Southwestern Bell Telephone Company
St. Louis, Missouri

JAN 09 2002

P.S.C. Mo. - No. 17
LOCAL EXCHANGE - MISSOURI PORTION TARIFF

Southwestern Bell Telephone
Company d/b/a AT&T Missouri

Section 1
49th Revised Sheet 1
Replacing 48th Revised Sheet 1

The LOCAL EXCHANGE - MISSOURI PORTION TARIFF, P.S.C. Mo.-No. 17, Sections 1 through 6 have been withdrawn. Information regarding rates, terms and conditions for Sections 1 through 6 now appears in the Missouri Guidebook at att.com/servicepublications.

Boundary Maps for the Company's exchanges and base rate areas remain on file in this tariff at the Missouri Public Service Commission.

TRADEMARKS AND SERVICE MARKS

Telcordia® and Common Language® are registered trademarks and iconectiv, CLCI, CLEI, CLFI, CLLI, USOC, FID, NC, NCI and NC/NCI, are trademarks of Telcordia Technologies, Inc. The Common Language codes identified herein are the proprietary information of Telcordia Technologies, Inc. d/b/a iconectiv ("iconectiv") and are licensed to AT&T Services, Inc. The Common Language codes provided herein, if applicable, are solely for the purpose of this Tariff and may not be reproduced, stored or used for any other purpose without the express, written consent of iconectiv.

(AT)

(AT)

CANCELLED - Missouri Public Service Commission - 05/01/2024 - TN-2024-0278 - JI-2024-0142

Issued: September 12, 2014

By JOHN SONDRAG, President - Missouri
St. Louis, Missouri

Effective: October 12, 2014

FILED
Missouri Public
Service Commission
JI-2015-0113

P.S.C. Mo. - No. 17
LOCAL EXCHANGE - MISSOURI PORTION TARIFF

Southwestern Bell Telephone
Company d/b/a AT&T Missouri

Section 1
48th Revised Sheet 1
Replacing 47th Revised Sheet 1

The LOCAL EXCHANGE - MISSOURI PORTION TARIFF, P.S.C. Mo.-No. 17, Sections 1 through 6 have been withdrawn. Information regarding rates, terms and conditions for Sections 1 through 6 now appears in the Missouri Guidebook at att.com/servicepublications. (CT)
(CT)
(CT)

Boundary Maps for the Company's exchanges and base rate areas remain on file in this tariff at the Missouri Public Service Commission. (CT)
(CT)

(RT)

(RT)

Issued: April 1, 2014
CANCELED
October 12, 2014
Missouri Public
Service Commission
JI-2015-0113

By JOHN SONDAG, President - Missouri
St. Louis, Missouri

Effective: May 1, 2014
FILED
Missouri Public
Service Commission
JI-2014-0379

P.S.C. Mo. - No. 17
LOCAL EXCHANGE - MISSOURI PORTION TARIFF

Southwestern Bell Telephone
Company d/b/a AT&T Missouri

Section 1
47th Revised Sheet 1
Replacing 46th Revised Sheet 1

MISSOURI PORTION - ATCHISON, KANSAS EXCHANGE

1. GENERAL

This Tariff is governed, except as otherwise specified herein, by all other Tariffs of the Southwestern Bell Telephone Company on file in the State of Missouri, which are hereby made a part of this Tariff. Unless otherwise specified, the charges quoted in this Tariff or in any other Missouri Tariff are for periods of one month, are payable monthly in advance and entitle the customer to exchange telephone service within the Atchison Exchange Area. This Exchange Area includes, in addition to the Missouri Portion, certain territory in the State of Kansas comprising the City of Atchison and vicinity, as shown on the Exchange Area Map for this exchange.

2. RATES

- A. The rates for main service do not include a Telephone Company-provided instrument, except for Semi-Public Service, which includes one station equipped with a coin-collecting device.
- B. Within the Missouri portion of the exchange, rates will be frozen until March 1, 1995. Urban mileage charges as set forth in Paragraph C. and D. following, apply as applicable, in addition to exchange rates when service is provided outside the Base Rate Area. Exchange rates are as follows:

1. Flat Rate Service	Current Rates(1)(2)	
	<u>Business</u>	<u>Residence</u>
One-Party	\$75.50	\$ 24.00 (CR)
Lifeline	N/A	(3)
One-Party Multiline	75.50	N/A
PBX Trunk	75.50	14.70

- (1) For the period of November 26, 2008 through November 25, 2012, prices for residence basic local service in this exchange will be governed by Section 392.245.5(7) RSMo.
- (2) For the period of November 26, 2008 through November 25, 2012, prices for business basic local service in this exchange will be governed by Section 392.245.5(7) RSMo.
- (3) A customer eligible under established criteria can receive a discount from his or her bill for residential essential local telecommunications services, in accordance with P.S.C. Mo. – No. 24, Local Exchange Tariff, Section 1.2.2.E, regarding Lifeline Service.

Issued: December 24, 2013

By JOHN SONDRAG, President - Missouri
St. Louis, Missouri

Effective: January 3, 2014

CANCELLED
May 1, 2014
Missouri Public
Service Commission
JI-2014-0379

FILED
Missouri Public
Service Commission
JI-2014-0269

P.S.C. Mo. - No. 17
LOCAL EXCHANGE - MISSOURI PORTION TARIFF

Southwestern Bell Telephone
Company d/b/a AT&T Missouri

Section 1
46th Revised Sheet 1
Replacing 45th Revised Sheet 1

MISSOURI PORTION - ATCHISON, KANSAS EXCHANGE

1. GENERAL

This Tariff is governed, except as otherwise specified herein, by all other Tariffs of the Southwestern Bell Telephone Company on file in the State of Missouri, which are hereby made a part of this Tariff. Unless otherwise specified, the charges quoted in this Tariff or in any other Missouri Tariff are for periods of one month, are payable monthly in advance and entitle the customer to exchange telephone service within the Atchison Exchange Area. This Exchange Area includes, in addition to the Missouri Portion, certain territory in the State of Kansas comprising the City of Atchison and vicinity, as shown on the Exchange Area Map for this exchange.

2. RATES

- A. The rates for main service do not include a Telephone Company-provided instrument, except for Semi-Public Service, which includes one station equipped with a coin-collecting device.
- B. Within the Missouri portion of the exchange, rates will be frozen until March 1, 1995. Urban mileage charges as set forth in Paragraph C. and D. following, apply as applicable, in addition to exchange rates when service is provided outside the Base Rate Area. Exchange rates are as follows:

1. Flat Rate Service	<u>Current Rates(1)(2)</u>	
	<u>Business</u>	<u>Residence</u>
One-Party	\$75.50 (CR)	\$ 23.00
Lifeline	N/A	(3)
One-Party Multiline	75.50 (CR)	N/A
PBX Trunk	75.50 (CR)	14.70

- (1) For the period of November 26, 2008 through November 25, 2012, prices for residence basic local service in this exchange will be governed by Section 392.245.5(7) RSMo.
- (2) For the period of November 26, 2008 through November 25, 2012, prices for business basic local service in this exchange will be governed by Section 392.245.5(7) RSMo.
- (3) A customer eligible under established criteria can receive a discount from his or her bill for residential essential local telecommunications services, in accordance with P.S.C. Mo. – No. 24, Local Exchange Tariff, Section 1.2.2.E, regarding Lifeline Service.

Issued: November 21, 2013

Effective: December 1, 2013

CANCELLED
January 3, 2014
Missouri Public
Service Commission
JI-2014-0269

By JOHN SONDAG, President - Missouri
St. Louis, Missouri

FILED
Missouri Public
Service Commission
JI-2014-0226

P.S.C. Mo. - No. 17
LOCAL EXCHANGE - MISSOURI PORTION TARIFF

Southwestern Bell Telephone
Company d/b/a AT&T Missouri

Section 1
45th Revised Sheet 1
Replacing 44th Revised Sheet 1

MISSOURI PORTION - ATCHISON, KANSAS EXCHANGE

1. GENERAL

This Tariff is governed, except as otherwise specified herein, by all other Tariffs of the Southwestern Bell Telephone Company on file in the State of Missouri, which are hereby made a part of this Tariff. Unless otherwise specified, the charges quoted in this Tariff or in any other Missouri Tariff are for periods of one month, are payable monthly in advance and entitle the customer to exchange telephone service within the Atchison Exchange Area. This Exchange Area includes, in addition to the Missouri Portion, certain territory in the State of Kansas comprising the City of Atchison and vicinity, as shown on the Exchange Area Map for this exchange.

2. RATES

- A. The rates for main service do not include a Telephone Company-provided instrument, except for Semi-Public Service, which includes one station equipped with a coin-collecting device.
- B. Within the Missouri portion of the exchange, rates will be frozen until March 1, 1995. Urban mileage charges as set forth in Paragraph C. and D. following, apply as applicable, in addition to exchange rates when service is provided outside the Base Rate Area. Exchange rates are as follows:

1. Flat Rate Service	<u>Current Rates(1)(2)</u>	
	<u>Business</u>	<u>Residence</u>
One-Party	\$59.00 (CR)	\$ 23.00
Lifeline	N/A	(3)
One-Party Multiline	65.00 (CR)	N/A
PBX Trunk	65.00 (CR)	14.70

- (1) For the period of November 26, 2008 through November 25, 2012, prices for residence basic local service in this exchange will be governed by Section 392.245.5(7) RSMo.
- (2) For the period of November 26, 2008 through November 25, 2012, prices for business basic local service in this exchange will be governed by Section 392.245.5(7) RSMo.
- (3) A customer eligible under established criteria can receive a discount from his or her bill for residential essential local telecommunications services, in accordance with P.S.C. Mo. – No. 24, Local Exchange Tariff, Section 1.2.2.E, regarding Lifeline Service.

Issued: June 25, 2013

Effective: July 5, 2013

CANCELLED
December 1, 2013
Missouri Public
Service Commission
JI-2014-0226

By JOHN SONDRAG, President - Missouri
St. Louis, Missouri

FILED
Missouri Public
Service Commission
JI-2013-0608

P.S.C. Mo. - No. 17
LOCAL EXCHANGE - MISSOURI PORTION TARIFF

Southwestern Bell Telephone
Company d/b/a AT&T Missouri

Section 1
44th Revised Sheet 1
Replacing 43rd Revised Sheet 1

MISSOURI PORTION - ATCHISON, KANSAS EXCHANGE

1. GENERAL

This Tariff is governed, except as otherwise specified herein, by all other Tariffs of the Southwestern Bell Telephone Company on file in the State of Missouri, which are hereby made a part of this Tariff. Unless otherwise specified, the charges quoted in this Tariff or in any other Missouri Tariff are for periods of one month, are payable monthly in advance and entitle the customer to exchange telephone service within the Atchison Exchange Area. This Exchange Area includes, in addition to the Missouri Portion, certain territory in the State of Kansas comprising the City of Atchison and vicinity, as shown on the Exchange Area Map for this exchange.

2. RATES

- A. The rates for main service do not include a Telephone Company-provided instrument, except for Semi-Public Service, which includes one station equipped with a coin-collecting device.
- B. Within the Missouri portion of the exchange, rates will be frozen until March 1, 1995. Urban mileage charges as set forth in Paragraph C. and D. following, apply as applicable, in addition to exchange rates when service is provided outside the Base Rate Area. Exchange rates are as follows:

1. Flat Rate Service	Current Rates(1)(2)		
	Business	Residence	
One-Party	\$48.00	\$ 23.00	(CR)
Lifeline	N/A	(3)	
One-Party Multiline	62.00	N/A	(CR)
PBX Trunk	62.00 (CR)	14.70	

- (1) For the period of November 26, 2008 through November 25, 2012, prices for residence basic local service in this exchange will be governed by Section 392.245.5(7) RSMo.
- (2) For the period of November 26, 2008 through November 25, 2012, prices for business basic local service in this exchange will be governed by Section 392.245.5(7) RSMo.
- (3) A customer eligible under established criteria can receive a discount from his or her bill for residential essential local telecommunications services, in accordance with P.S.C. Mo. – No. 24, Local Exchange Tariff, Section 1.2.2.E, regarding Lifeline Service.

Issued: December 24, 2012

Effective: January 3, 2013

CANCELLED
July 5, 2013
Missouri Public
Service Commission
JI-2013-0608

By JOHN SONDRAG, President - Missouri
St. Louis, Missouri

FILED
Missouri Public
Service Commission
JI-2013-0285

P.S.C. Mo. - No. 17
LOCAL EXCHANGE - MISSOURI PORTION TARIFF

Southwestern Bell Telephone
Company d/b/a AT&T Missouri

Section 1
43rd Revised Sheet 1
Replacing 42nd Revised Sheet 1

MISSOURI PORTION - ATCHISON, KANSAS EXCHANGE

1. GENERAL

This Tariff is governed, except as otherwise specified herein, by all other Tariffs of the Southwestern Bell Telephone Company on file in the State of Missouri, which are hereby made a part of this Tariff. Unless otherwise specified, the charges quoted in this Tariff or in any other Missouri Tariff are for periods of one month, are payable monthly in advance and entitle the customer to exchange telephone service within the Atchison Exchange Area. This Exchange Area includes, in addition to the Missouri Portion, certain territory in the State of Kansas comprising the City of Atchison and vicinity, as shown on the Exchange Area Map for this exchange.

2. RATES

- A. The rates for main service do not include a Telephone Company-provided instrument, except for Semi-Public Service, which includes one station equipped with a coin-collecting device.
- B. Within the Missouri portion of the exchange, rates will be frozen until March 1, 1995. Urban mileage charges as set forth in Paragraph C. and D. following, apply as applicable, in addition to exchange rates when service is provided outside the Base Rate Area. Exchange rates are as follows:

1. Flat Rate Service	Current Rates(1)(2)	
	Business	Residence
One-Party	\$39.00	\$ 19.50 (CR)
Lifeline	N/A	(3)
One-Party Multiline	54.50	N/A
PBX Trunk	54.50	14.70

- (1) For the period of November 26, 2008 through November 25, 2012, prices for residence basic local service in this exchange will be governed by Section 392.245.5(7) RSMo.
- (2) For the period of November 26, 2008 through November 25, 2012, prices for business basic local service in this exchange will be governed by Section 392.245.5(7) RSMo.
- (3) A customer eligible under established criteria can receive a discount from his or her bill for residential essential local telecommunications services, in accordance with P.S.C. Mo. – No. 24, Local Exchange Tariff, Section 1.2.2.E, regarding Lifeline Service.

Issued: July 3, 2012

Effective: July 13, 2012

CANCELLED
January 3, 2013
Missouri Public
Service Commission
JI-2013-0285

By JOHN SONDAG, President - Missouri
St. Louis, Missouri

FILED
Missouri Public
Service Commission
JI-2013-0013

P.S.C. Mo. - No. 17
LOCAL EXCHANGE - MISSOURI PORTION TARIFF

Southwestern Bell Telephone
Company d/b/a AT&T Missouri

Section 1
42nd Revised Sheet 1
Replacing 41st Revised Sheet 1

MISSOURI PORTION - ATCHISON, KANSAS EXCHANGE

1. GENERAL

This Tariff is governed, except as otherwise specified herein, by all other Tariffs of the Southwestern Bell Telephone Company on file in the State of Missouri, which are hereby made a part of this Tariff. Unless otherwise specified, the charges quoted in this Tariff or in any other Missouri Tariff are for periods of one month, are payable monthly in advance and entitle the customer to exchange telephone service within the Atchison Exchange Area. This Exchange Area includes, in addition to the Missouri Portion, certain territory in the State of Kansas comprising the City of Atchison and vicinity, as shown on the Exchange Area Map for this exchange.

2. RATES

- A. The rates for main service do not include a Telephone Company-provided instrument, except for Semi-Public Service, which includes one station equipped with a coin-collecting device.
- B. Within the Missouri portion of the exchange, rates will be frozen until March 1, 1995. Urban mileage charges as set forth in Paragraph C. and D. following, apply as applicable, in addition to exchange rates when service is provided outside the Base Rate Area. Exchange rates are as follows:

1. Flat Rate Service	Current Rates(1)(2)	
	<u>Business</u>	<u>Residence</u>
One-Party	\$39.00 (CR)	\$ 16.50
Lifeline	N/A	(3)
One-Party Multiline	54.50 (CR)	N/A
PBX Trunk	54.50 (CR)	14.70

- (1) For the period of November 26, 2008 through November 25, 2012, prices for residence basic local service in this exchange will be governed by Section 392.245.5(7) RSMo.
- (2) For the period of November 26, 2008 through November 25, 2012, prices for business basic local service in this exchange will be governed by Section 392.245.5(7) RSMo.
- (3) A customer eligible under established criteria can receive a discount from his or her bill for residential essential local telecommunications services, in accordance with P.S.C. Mo. – No. 24, Local Exchange Tariff, Section 1.2.2.E, regarding Lifeline Service.

Issued: June 25, 2012

Effective: July 5, 2012

CANCELLED
July 13, 2012
Missouri Public
Service Commission
JI-2013-0013

By JOHN SONDAG, President - Missouri
St. Louis, Missouri

FILED
Missouri Public
Service Commission
JI-2012-0834

P.S.C. Mo. - No. 17
LOCAL EXCHANGE - MISSOURI PORTION TARIFF

Southwestern Bell Telephone
Company d/b/a AT&T Missouri

Section 1
41st Revised Sheet 1
Replacing 40th Revised Sheet 1

MISSOURI PORTION - ATCHISON, KANSAS EXCHANGE

1. GENERAL

This Tariff is governed, except as otherwise specified herein, by all other Tariffs of the Southwestern Bell Telephone Company on file in the State of Missouri, which are hereby made a part of this Tariff. Unless otherwise specified, the charges quoted in this Tariff or in any other Missouri Tariff are for periods of one month, are payable monthly in advance and entitle the customer to exchange telephone service within the Atchison Exchange Area. This Exchange Area includes, in addition to the Missouri Portion, certain territory in the State of Kansas comprising the City of Atchison and vicinity, as shown on the Exchange Area Map for this exchange.

2. RATES

- A. The rates for main service do not include a Telephone Company-provided instrument, except for Semi-Public Service, which includes one station equipped with a coin-collecting device.
- B. Within the Missouri portion of the exchange, rates will be frozen until March 1, 1995. Urban mileage charges as set forth in Paragraph C. and D. following, apply as applicable, in addition to exchange rates when service is provided outside the Base Rate Area. Exchange rates are as follows:

1. Flat Rate Service	Current Rates(1)(2)	
	<u>Business</u>	<u>Residence</u>
One-Party	\$34.00	\$ 16.50
Lifeline	N/A	(3)
One-Party Multiline	43.00	N/A
PBX Trunk	43.00	14.70

(RT)
(RT)
(RT)

- (1) For the period of November 26, 2008 through November 25, 2012, prices for residence basic local service in this exchange will be governed by Section 392.245.5(7) RSMo.
- (2) For the period of November 26, 2008 through November 25, 2012, prices for business basic local service in this exchange will be governed by Section 392.245.5(7) RSMo.
- (3) A customer eligible under established criteria can receive a discount from his or her bill for residential essential local telecommunications services, in accordance with P.S.C. Mo. – No. 24, Local Exchange Tariff, Section 1.2.2.E, regarding Lifeline Service.

Issued: November 15, 2011

Effective: December 15, 2011

CANCELLED
July 5, 2012
Missouri Public
Service Commission
JI-2012-0834

By JOHN SONDRAG, President - Missouri
St. Louis, Missouri

FILED
Missouri Public
Service Commission
JI-2012-0259

P.S.C. Mo. - No. 17
LOCAL EXCHANGE - MISSOURI PORTION TARIFF

Southwestern Bell Telephone
Company d/b/a AT&T Missouri

Section 1
40th Revised Sheet 1
Replacing 39th Revised Sheet 1

MISSOURI PORTION - ATCHISON, KANSAS EXCHANGE

1. GENERAL

This Tariff is governed, except as otherwise specified herein, by all other Tariffs of the Southwestern Bell Telephone Company on file in the State of Missouri, which are hereby made a part of this Tariff. Unless otherwise specified, the charges quoted in this Tariff or in any other Missouri Tariff are for periods of one month, are payable monthly in advance and entitle the customer to exchange telephone service within the Atchison Exchange Area. This Exchange Area includes, in addition to the Missouri Portion, certain territory in the State of Kansas comprising the City of Atchison and vicinity, as shown on the Exchange Area Map for this exchange.

2. RATES

- A. The rates for main service do not include a Telephone Company-provided instrument, except for Semi-Public Service, which includes one station equipped with a coin-collecting device.
- B. Within the Missouri portion of the exchange, rates will be frozen until March 1, 1995. Urban mileage charges as set forth in Paragraph C. and D. following, apply as applicable, in addition to exchange rates when service is provided outside the Base Rate Area. Exchange rates are as follows:

		<u>Current Rates(1)(2)</u>	
		<u>Business</u>	<u>Residence</u>
1.	Flat Rate Service		
	One-Party	\$34.00 (CR)	\$ 16.50
	Lifeline	N/A	(3)
	One-Party Multiline	43.00 (CR)	N/A
	PBX Trunk	43.00 (CR)	14.70
2.	Message Rate Service	<u>Local Message</u>	<u>Additional Local</u>
		<u>Rate</u>	<u>Allowance</u>
	Business One-Party	\$26.00 (CR)	85
			\$.06

- (1) For the period of November 26, 2008 through November 25, 2012, prices for residence basic local service in this exchange will be governed by Section 392.245.5(7) RSMo.
- (2) For the period of November 26, 2008 through November 25, 2012, prices for business basic local service in this exchange will be governed by Section 392.245.5(7) RSMo.
- (3) A customer eligible under established criteria can receive a discount from his or her bill for residential essential local telecommunications services, in accordance with P.S.C. Mo. – No. 24, Local Exchange Tariff, Section 1.2.2.E, regarding Lifeline Service.

Issued: October 28, 2011

CANCELED
December 15, 2011
Missouri Public
Service Commission
JI-2012-0259

By JOHN SONDAG, President - Missouri
St. Louis, Missouri

Effective: November 9, 2011

FILED
Missouri Public
Service Commission
JI-2012-0194

**P.S.C. Mo. - No. 17
LOCAL EXCHANGE - MISSOURI PORTION TARIFF**

Southwestern Bell Telephone
Company d/b/a AT&T Missouri

Section 1
39th Revised Sheet 1
Replacing 38th Revised Sheet 1

MISSOURI PORTION - ATCHISON, KANSAS EXCHANGE

1. GENERAL

This Tariff is governed, except as otherwise specified herein, by all other Tariffs of the Southwestern Bell Telephone Company on file in the State of Missouri, which are hereby made a part of this Tariff. Unless otherwise specified, the charges quoted in this Tariff or in any other Missouri Tariff are for periods of one month, are payable monthly in advance and entitle the customer to exchange telephone service within the Atchison Exchange Area. This Exchange Area includes, in addition to the Missouri Portion, certain territory in the State of Kansas comprising the City of Atchison and vicinity, as shown on the Exchange Area Map for this exchange.

2. RATES

- A. The rates for main service do not include a Telephone Company-provided instrument, except for Semi-Public Service, which includes one station equipped with a coin-collecting device.
- B. Within the Missouri portion of the exchange, rates will be frozen until March 1, 1995. Urban mileage charges as set forth in Paragraph C. and D. following, apply as applicable, in addition to exchange rates when service is provided outside the Base Rate Area. Exchange rates are as follows:

		<u>Current Rates(1)(2)</u>	
		<u>Business</u>	<u>Residence</u>
1.	Flat Rate Service		
	One-Party	\$27.00	\$ 16.50 (CR)
	Lifeline	N/A	(3)
	One-Party Multiline	36.00	N/A
	PBX Trunk	36.00	14.70
2.	Message Rate Service	<u>Rate</u>	<u>Local Message Allowance</u>
	Business One-Party	\$25.50	85
			<u>Additional Local Allowance</u>
			\$.06

- (1) For the period of November 26, 2008 through November 25, 2012, prices for residence basic local service in this exchange will be governed by Section 392.245.5(7) RSMo.
- (2) For the period of November 26, 2008 through November 25, 2012, prices for business basic local service in this exchange will be governed by Section 392.245.5(7) RSMo.
- (3) A customer eligible under established criteria can receive a discount from his or her bill for residential essential local telecommunications services, in accordance with P.S.C. Mo. – No. 24, Local Exchange Tariff, Section 1.2.2.E, regarding Lifeline Service.

Issued: July 1, 2011

CANCELED
November 9, 2011
Missouri Public
Service Commission
JI-2012-0194

By JOHN SONDAG, President - Missouri
St. Louis, Missouri

Effective: July 13, 2011

P.S.C. Mo. - No. 17
LOCAL EXCHANGE - MISSOURI PORTION TARIFF

Southwestern Bell Telephone
Company d/b/a AT&T Missouri

Section 1
38th Revised Sheet 1
Replacing 37th Revised Sheet 1

MISSOURI PORTION - ATCHISON, KANSAS EXCHANGE

1. GENERAL

This Tariff is governed, except as otherwise specified herein, by all other Tariffs of the Southwestern Bell Telephone Company on file in the State of Missouri, which are hereby made a part of this Tariff. Unless otherwise specified, the charges quoted in this Tariff or in any other Missouri Tariff are for periods of one month, are payable monthly in advance and entitle the customer to exchange telephone service within the Atchison Exchange Area. This Exchange Area includes, in addition to the Missouri Portion, certain territory in the State of Kansas comprising the City of Atchison and vicinity, as shown on the Exchange Area Map for this exchange.

2. RATES

- A. The rates for main service do not include a Telephone Company-provided instrument, except for Semi-Public Service, which includes one station equipped with a coin-collecting device.
- B. Within the Missouri portion of the exchange, rates will be frozen until March 1, 1995. Urban mileage charges as set forth in Paragraph C. and D. following, apply as applicable, in addition to exchange rates when service is provided outside the Base Rate Area. Exchange rates are as follows:

		<u>Current Rates(1)(2)</u>	
		<u>Business</u>	<u>Residence</u>
1.	Flat Rate Service		
	One-Party	\$27.00 (CR)	\$ 14.51
	Lifeline	N/A	(3)
	One-Party Multiline	36.00 (CR)	N/A
	PBX Trunk	36.00 (CR)	14.70
2.	Message Rate Service	<u>Local Message Allowance</u>	<u>Additional Local Allowance</u>
	Business One-Party	<u>Rate</u> \$25.50 (CR)	85 \$.06

- (1) For the period of November 26, 2008 through November 25, 2012, prices for residence basic local service in this exchange will be governed by Section 392.245.5(7) RSMo.
- (2) For the period of November 26, 2008 through November 25, 2012, prices for business basic local service in this exchange will be governed by Section 392.245.5(7) RSMo.
- (3) A customer eligible under established criteria can receive a discount from his or her bill for residential essential local telecommunications services, in accordance with P.S.C. Mo. – No. 24, Local Exchange Tariff, Section 1.2.2.E, regarding Lifeline Service.

Issued: May 18, 2011

CANCELED
JI-2011-0671
Missouri Public
Service Commission
JI-2011-0671

By JOHN SONDAG, President - Missouri
St. Louis, Missouri

Effective: May 28, 2011

FILED
Missouri Public
Service Commission
JI-2011-0578

**P.S.C. Mo. - No. 17
LOCAL EXCHANGE - MISSOURI PORTION TARIFF**

Southwestern Bell Telephone
Company d/b/a AT&T Missouri

Section 1
37th Revised Sheet 1
Replacing 36th Revised Sheet 1

MISSOURI PORTION - ATCHISON, KANSAS EXCHANGE

1. GENERAL

This Tariff is governed, except as otherwise specified herein, by all other Tariffs of the Southwestern Bell Telephone Company on file in the State of Missouri, which are hereby made a part of this Tariff. Unless otherwise specified, the charges quoted in this Tariff or in any other Missouri Tariff are for periods of one month, are payable monthly in advance and entitle the customer to exchange telephone service within the Atchison Exchange Area. This Exchange Area includes, in addition to the Missouri Portion, certain territory in the State of Kansas comprising the City of Atchison and vicinity, as shown on the Exchange Area Map for this exchange.

2. RATES

- A. The rates for main service do not include a Telephone Company-provided instrument, except for Semi-Public Service, which includes one station equipped with a coin-collecting device.
- B. Within the Missouri portion of the exchange, rates will be frozen until March 1, 1995. Urban mileage charges as set forth in Paragraph C. and D. following, apply as applicable, in addition to exchange rates when service is provided outside the Base Rate Area. Exchange rates are as follows:

		Current Rates(1)(2)	
		Business	Residence
1.	Flat Rate Service		
	One-Party	\$22.00 (CR)	\$ 14.51
	Lifeline	N/A	(3)
	One-Party Multiline	34.00 (CR)	N/A
	PBX Trunk	34.00 (CR)	14.70
2.		Local Message	Additional Local
	Message Rate Service	Rate	Allowance
	Business One-Party	\$25.00	85
			\$.06

- (1) For the period of November 26, 2008 through November 25, 2012, prices for residence basic local service in this exchange will be governed by Section 392.245.5(7) RSMo.
- (2) For the period of November 26, 2008 through November 25, 2012, prices for business basic local service in this exchange will be governed by Section 392.245.5(7) RSMo.
- (3) A customer eligible under established criteria can receive a discount from his or her bill for residential essential local telecommunications services, in accordance with P.S.C. Mo. – No. 24, Local Exchange Tariff, Section 1.2.2.E, regarding Lifeline Service.

Issued: December 28, 2010

Effective: January 7, 2011

CANCELLED
May 28, 2011
Missouri Public
Service Commission
JI-2011-0578

By JOHN SONDRAG, President - Missouri
St. Louis, Missouri

FILED
Missouri Public
Service Commission
JI-2011-0306

**P.S.C. Mo. - No. 17
LOCAL EXCHANGE - MISSOURI PORTION TARIFF**

Southwestern Bell Telephone
Company d/b/a AT&T Missouri

Section 1
36th Revised Sheet 1
Replacing 35th Revised Sheet 1

MISSOURI PORTION - ATCHISON, KANSAS EXCHANGE

1. GENERAL

This Tariff is governed, except as otherwise specified herein, by all other Tariffs of the Southwestern Bell Telephone Company on file in the State of Missouri, which are hereby made a part of this Tariff. Unless otherwise specified, the charges quoted in this Tariff or in any other Missouri Tariff are for periods of one month, are payable monthly in advance and entitle the customer to exchange telephone service within the Atchison Exchange Area. This Exchange Area includes, in addition to the Missouri Portion, certain territory in the State of Kansas comprising the City of Atchison and vicinity, as shown on the Exchange Area Map for this exchange.

2. RATES

- A. The rates for main service do not include a Telephone Company-provided instrument, except for Semi-Public Service, which includes one station equipped with a coin-collecting device.
- B. Within the Missouri portion of the exchange, rates will be frozen until March 1, 1995. Urban mileage charges as set forth in Paragraph C. and D. following, apply as applicable, in addition to exchange rates when service is provided outside the Base Rate Area. Exchange rates are as follows:

		Current Rates(1)(2)	
		Business	Residence
1.	Flat Rate Service		
	One-Party	\$18.50	\$ 14.51 (CR)
	Lifeline	N/A	(3)
	One-Party Multiline	31.00	N/A
	PBX Trunk	31.00	14.70
		Local Message	Additional Local
2.	Message Rate Service	Rate	Allowance
	Business One-Party	\$25.00	85
			\$.06

- (1) For the period of November 26, 2008 through November 25, 2012, prices for residence basic local service in this exchange will be governed by Section 392.245.5(7) RSMo.
- (2) For the period of November 26, 2008 through November 25, 2012, prices for business basic local service in this exchange will be governed by Section 392.245.5(7) RSMo.
- (3) A customer eligible under established criteria can receive a discount from his or her bill for residential essential local telecommunications services, in accordance with P.S.C. Mo. – No. 24, Local Exchange Tariff, Section 1.2.2.E, regarding Lifeline Service.

Issued: June 29, 2010

Effective: July 9, 2010

CANCELLED
January 7, 2011
Missouri Public
Service Commission
JI-2011-0306

By DAVID NICHOLS, President - Missouri
St. Louis, Missouri

FILED
Missouri Public
Service Commission
JI-2010-0755

P.S.C. Mo. - No. 17
LOCAL EXCHANGE - MISSOURI PORTION TARIFF

Southwestern Bell Telephone
Company d/b/a AT&T Missouri

Section 1
35th Revised Sheet 1
Replacing 34th Revised Sheet 1

MISSOURI PORTION - ATCHISON, KANSAS EXCHANGE

1. GENERAL

This Tariff is governed, except as otherwise specified herein, by all other Tariffs of the Southwestern Bell Telephone Company on file in the State of Missouri, which are hereby made a part of this Tariff. Unless otherwise specified, the charges quoted in this Tariff or in any other Missouri Tariff are for periods of one month, are payable monthly in advance and entitle the customer to exchange telephone service within the Atchison Exchange Area. This Exchange Area includes, in addition to the Missouri Portion, certain territory in the State of Kansas comprising the City of Atchison and vicinity, as shown on the Exchange Area Map for this exchange.

2. RATES

- A. The rates for main service do not include a Telephone Company-provided instrument, except for Semi-Public Service, which includes one station equipped with a coin-collecting device.
- B. Within the Missouri portion of the exchange, rates will be frozen until March 1, 1995. Urban mileage charges as set forth in Paragraph C. and D. following, apply as applicable, in addition to exchange rates when service is provided outside the Base Rate Area. Exchange rates are as follows:

		<u>Current Rates(1)(2)</u>	
		<u>Business</u>	<u>Residence</u>
1.	Flat Rate Service		
	One-Party	\$18.50 (CR)	\$ 11.51
	Lifeline	N/A	(3)
	One-Party Multiline	31.00 (CR)	N/A
	PBX Trunk	31.00 (CR)	14.70
2.	Message Rate Service	<u>Local Message</u>	<u>Additional Local</u>
		<u>Rate</u>	<u>Allowance</u>
	Business One-Party	\$25.00 (CR)	85
			\$.06

- (1) For the period of November 26, 2008 through November 25, 2012, prices for residence basic local service in this exchange will be governed by Section 392.245.5(7) RSMo.
- (2) For the period of November 26, 2008 through November 25, 2012, prices for business basic local service in this exchange will be governed by Section 392.245.5(7) RSMo.
- (3) A customer eligible under established criteria can receive a discount from his or her bill for residential essential local telecommunications services, in accordance with P.S.C. Mo. – No. 24, Local Exchange Tariff, Section 1.2.2.E, regarding Lifeline Service.

**P.S.C. Mo. - No. 17
LOCAL EXCHANGE - MISSOURI PORTION TARIFF**

Southwestern Bell Telephone
Company d/b/a AT&T Missouri

Section 1
34th Revised Sheet 1
Replacing 33rd Revised Sheet 1

MISSOURI PORTION - ATCHISON, KANSAS EXCHANGE

(AT)

1. GENERAL

This Tariff is governed, except as otherwise specified herein, by all other Tariffs of the Southwestern Bell Telephone Company on file in the State of Missouri, which are hereby made a part of this Tariff. Unless otherwise specified, the charges quoted in this Tariff or in any other Missouri Tariff are for periods of one month, are payable monthly in advance and entitle the customer to exchange telephone service within the Atchison Exchange Area. This Exchange Area includes, in addition to the Missouri Portion, certain territory in the State of Kansas comprising the City of Atchison and vicinity, as shown on the Exchange Area Map for this exchange.

2. RATES

- A. The rates for main service do not include a Telephone Company-provided instrument, except for Semi-Public Service, which includes one station equipped with a coin-collecting device.
- B. Within the Missouri portion of the exchange, rates will be frozen until March 1, 1995. Urban mileage charges as set forth in Paragraph C. and D. following, apply as applicable, in addition to exchange rates when service is provided outside the Base Rate Area. Exchange rates are as follows:

		Current Rates(1)(2)		(AT)
		Business	Residence	
1.	Flat Rate Service			
	One-Party	\$17.56	\$ 11.51	(CR)
	Lifeline	N/A	(3)	(CT)
	One-Party Multiline	20.60	N/A	
	PBX Trunk	29.20	14.70	
		Local Message	Additional Local	
2.	Message Rate Service	Rate	Allowance	Allowance
	Business One-Party	\$12.78	85	\$.06

- (1) For the period of November 26, 2008 through November 25, 2012, prices for residence basic local service in this exchange will be governed by Section 392.245.5(7) RSMo. (AT)
- (2) For the period of November 26, 2008 through November 25, 2012, prices for business basic local service in this exchange will be governed by Section 392.245.5(7) RSMo. (AT)
- (3) A customer eligible under established criteria can receive a discount from his or her bill for residential essential local telecommunications services, in accordance with P.S.C. Mo. – No. 24, Local Exchange Tariff, Section 1.2.2.E, regarding Lifeline Service. (CT)

Issued: July 2, 2009

Effective: July 12, 2009

CANCELLED
January 7, 2010
Missouri Public
Service Commission
JI-2010-0424

By DAVID NICHOLS, President - Missouri
St. Louis, Missouri

Filed
Missouri Public
Service Commission
JI-2010-0004

No Supplement to this tariff will be issued except for the purpose of canceling this tariff.

Missouri Portion-
Atchison, Kansas Exchange
33rd Revised Sheet 1
Replacing 32nd Revised Sheet 1

LOCAL EXCHANGE TARIFF

I. GENERAL

This Tariff is governed, except as otherwise specified herein, by all other Tariffs of the Southwestern Bell Telephone Company on file in the State of Missouri, which are hereby made a part of this Tariff. Unless otherwise specified, the charges quoted in this Tariff or in any other Missouri Tariff are for periods of one month, are payable monthly in advance and entitle the customer to exchange telephone service within the Atchison Exchange Area. This Exchange Area includes, in addition to the Missouri Portion, certain territory in the State of Kansas comprising the City of Atchison and vicinity, as shown on the Exchange Area Map for this exchange.

II. RATES

- A. The rates for main service do not include a Telephone Company-provided instrument, except for Semi-Public Service, which includes one station equipped with a coin-collecting device.
- B. Within the Missouri portion of the exchange, rates will be frozen until March 1, 1995. Urban mileage charges as set forth in Paragraph C. and D. following, apply as applicable, in addition to exchange rates when service is provided outside the Base Rate Area. Exchange rates are as follows:

		<u>Current Rates(1)</u>	
		<u>Business</u>	<u>Residence</u>
1.	Flat Rate Service		
	One-Party	\$17.56(CR)	\$ 9.51(CR)
	Lifeline	N/A	(2)
	One-Party Multiline	20.60	N/A
	PBX Trunk	29.20	14.70
		<u>Local Message</u>	<u>Additional Local</u>
2.	Message Rate Service	<u>Allowance</u>	<u>Allowance</u>
	Business One-Party	\$12.78(CR)	85
			\$.06

- (1) See Sheet 2 for maximum allowable rates.
- (2) A customer eligible under established criteria can receive a discount from his or her bill for residential essential local telecommunications services, in accordance with P.S.C. Mo. – No. 24, Local Exchange Tariff, Section 1.2.2.E, regarding Lifeline Service.

Issued: October 17, 2005

Effective: December 1, 2005

By CINDY BRINKLEY, President-SBC Missouri
Southwestern Bell Telephone, L.P., d/b/a SBC Missouri
St. Louis, Missouri

No Supplement to this tariff will be issued except for the purpose of canceling this tariff.

Missouri Portion-
Atchison, Kansas Exchange
32nd Revised Sheet 1
Replacing 31st Revised Sheet 1

(RT)

LOCAL EXCHANGE TARIFF

I. GENERAL

This Tariff is governed, except as otherwise specified herein, by all other Tariffs of the Southwestern Bell Telephone Company on file in the State of Missouri, which are hereby made a part of this Tariff. Unless otherwise specified, the charges quoted in this Tariff or in any other Missouri Tariff are for periods of one month, are payable monthly in advance and entitle the customer to exchange telephone service within the Atchison Exchange Area. This Exchange Area includes, in addition to the Missouri Portion, certain territory in the State of Kansas comprising the City of Atchison and vicinity, as shown on the Exchange Area Map for this exchange.

II. RATES

- A. The rates for main service do not include a Telephone Company-provided instrument, except for Semi-Public Service, which includes one station equipped with a coin-collecting device.
- B. Within the Missouri portion of the exchange, rates will be frozen until March 1, 1995. Urban mileage charges as set forth in Paragraph C. and D. following, apply as applicable, in addition to exchange rates when service is provided outside the Base Rate Area. Exchange rates are as follows:

		<u>Current Rates(1)</u>	
		<u>Business</u>	<u>Residence</u>
(CT)(CR)	1. Flat Rate Service		
	One-Party	\$17.91	\$ 9.70
	Lifeline	N/A	(2)
	One-Party Multiline PBX Trunk	20.60 29.20	N/A 14.70
		<u>Local Message</u>	<u>Additional Local</u>
	2. Message Rate Service	<u>Rate</u>	<u>Allowance</u>
	Business One-Party	\$13.03	85 \$.06

- (1) See Sheet 2 for maximum allowable rates.
- (AT) (2) A customer eligible under established criteria can receive a discount from his or her bill for residential essential local telecommunications services, in accordance with P.S.C. Mo. - No. 24, Local Exchange Tariff, Section 1.2.2.E, regarding Lifeline Service.

Issued: April 1, 2005

Effective: May 1, 2005

CANCELLED

By CINDY BRINKLEY, President-SBC Missouri
Southwestern Bell Telephone, L.P., d/b/a SBC Missouri
St. Louis, Missouri

By *33rd RS 1*
Public Service Commission
MISSOURI

TO-1998-0329

FILED
MO PSC

No Supplement to this tariff will be issued except for the purpose of canceling this tariff.

Missouri Portion-
Atchison, Kansas, Exchange
31st Revised Sheet 1
Replacing 30th Revised Sheet 1

SOUTHWESTERN BELL TELEPHONE COMPANY
LOCAL EXCHANGE TARIFF

I. GENERAL

This Tariff is governed, except as otherwise specified herein, by all other Tariffs of the Southwestern Bell Telephone Company on file in the State of Missouri, which are hereby made a part of this Tariff. Unless otherwise specified, the charges quoted in this Tariff or in any other Missouri Tariff are for periods of one month, are payable monthly in advance and entitle the customer to exchange telephone service within the Atchison Exchange Area. This Exchange Area includes, in addition to the Missouri Portion, certain territory in the State of Kansas comprising the City of Atchison and vicinity, as shown on the Exchange Area Map for this exchange.

II. RATES

- A. The rates for main service do not include a Telephone Company-provided instrument, except for Semi-Public Service, which includes one station equipped with a coin-collecting device.
- B. Within the Missouri portion of the exchange, rates will be frozen until March 1, 1995. Urban mileage charges as set forth in Paragraph C. and D. following, apply as applicable, in addition to exchange rates when service is provided outside the Base Rate Area. Exchange rates are as follows:

		Current Rates(1)	
		Business	Residence
1. Flat Rate Service	<p>CANCELLED</p> <p>MAY 01 2005</p> <p>32nd RS 1</p> <p>Public Service Commission</p> <p>MISSOURI</p>		
One-Party Lifeline(2)		\$17.91(CR)	\$ 9.70(CR)
One-Party Multiline		N/A	6.20(CR)
PBX Trunk		20.60	N/A
		29.20	14.70
2. Message Rate Service	Rate	Local Message Allowance	Additional Local Allowance
Business One-Party	\$13.03(CR)	85	\$.06

- (1) See Sheet 2 for maximum allowable rates.
- (2) See P.S.C. Mo. – No. 24, Local Exchange Tariff, Section 1.2.2.E, for description, terms and conditions related to Lifeline Service.

Issued: October 15, 2004

Effective: December 1, 2004

By CINDY BRINKLEY, President-SBC Missouri
Southwestern Bell Telephone, L.P., d/b/a SBC Missouri
St. Louis, Missouri

FILED
MO PSC

(C) No Supplement to this tariff will be issued except for the purpose of canceling this tariff.

Missouri Portion-
Atchison, Kansas, Exchange
30th Revised Sheet 1
Replacing 29th Revised Sheet 1
Missouri Public

SOUTHWESTERN BELL TELEPHONE COMPANY Service Commission
LOCAL EXCHANGE TARIFF

REC'D MAY 10 2004

I. GENERAL

This Tariff is governed, except as otherwise specified herein, by all other Tariffs of the Southwestern Bell Telephone Company on file in the State of Missouri, which are hereby made a part of this Tariff. Unless otherwise specified, the charges quoted in this Tariff or in any other Missouri Tariff are for periods of one month, are payable monthly in advance and entitle the customer to exchange telephone service within the Atchison Exchange Area. This Exchange Area includes, in addition to the Missouri Portion, certain territory in the State of Kansas comprising the City of Atchison and vicinity, as shown on the Exchange Area Map for this exchange.

II. RATES

- A. The rates for main service do not include a Telephone Company-provided instrument, except for Semi-Public Service, which includes one station equipped with a coin-collecting device.
- B. Within the Missouri portion of the exchange, rates will be frozen until March 1, 1995. Urban mileage charges as set forth in Paragraph C. and D. following, apply as applicable, in addition to exchange rates when service is provided outside the Base Rate Area. Exchange rates are as follows:

		Current Rates(1)	
		<u>Business</u>	<u>Residence</u>
(AT)	1. Flat Rate Service		
	One-Party	\$18.40	\$ 9.97
	Lifeline(2)	N/A	6.47(NR)
	One-Party Multiline	20.60	N/A
	PBX Trunk	29.20	14.70
		<u>Local Message Allowance</u>	<u>Additional Local Allowance</u>
	2. Message Rate Service		
	Business One-Party	\$13.39	85 \$.06

CANCELLED
DEC 01 2004
316 RSD
Public Service Commission
MISSOURI

- (1) See Sheet 2 for maximum allowable rates.
- (AT) (2) See P.S.C. Mo. – No. 24, Local Exchange Tariff, Section 1.2.2.E, for description, terms and conditions related to Lifeline Service.

Issued: May 10, 2004

Effective: June 9, 2004

By CINDY BRINKLEY, President-SBC Missouri
Southwestern Bell Telephone, L.P., d/b/a SBC Missouri
St. Louis, Missouri

Missouri Public
Service Commission

FILED JUN 09 2004

No Supplement to this tariff will be issued except for the purpose of canceling this tariff.

Missouri Portion-
Atchinson, Kansas, Exchange
29th Revised Sheet 1
Replacing 28th Revised Sheet 1
Missouri Public

SOUTHWESTERN BELL TELEPHONE COMPANY
LOCAL EXCHANGE TARIFF

REC'D OCT 15 2003

I. GENERAL

This Tariff is governed, except as otherwise specified herein, by all other Tariffs of the *Service Commission* Southwestern Bell Telephone Company on file in the State of Missouri, which are hereby made a part of this Tariff. Unless otherwise specified, the charges quoted in this Tariff or in any other Missouri Tariff are for periods of one month, are payable monthly in advance and entitle the customer to exchange telephone service within the Atchison Exchange Area. This Exchange Area includes, in addition to the Missouri Portion, certain territory in the State of Kansas comprising the City of Atchison and vicinity, as shown on the Exchange Area Map for this exchange.

II. RATES

- A. The rates for main service do not include a Telephone Company-provided instrument, except for Semi-Public Service, which includes one station equipped with a coin-collecting device.
- B. Within the Missouri portion of the exchange, rates will be frozen until March 1, 1995. Urban mileage charges as set forth in Paragraph C. and D. following, apply as applicable, in addition to exchange rates when service is provided outside the Base Rate Area. Exchange rates are as follows:

		Current Rates(1)	
		Business	Residence
1.	Flat Rate Service		
	One-Party	\$18.40(CR)	\$ 9.97
	One-Party Multiline	20.60	N/A
	PBX Trunk	29.20	14.70
(CT)	2. Message Rate Service	<u>Rate</u>	<u>Local Message Allowance</u> <u>Additional Local Allowance</u>
	Business One-Party	\$13.39(CR)	85 \$.06

(1) See Sheet 2 for maximum allowable rates.

CANCELLED

JUN 09 2004
L. BOHRER
Public Service Commission
MISSOURI

Issued: October 15, 2003

Effective: December 1, 2003

By CINDY BRINKLEY, President-SBC Missouri
Southwestern Bell Telephone, L.P., d/b/a SBC Missouri
St. Louis, Missouri

Missouri Public
Service Commission

FILED DEC 01 2003

No Supplement to this tariff will be issued except for the purpose of canceling this tariff.

Missouri Portion-
Atchison, Kansas, Exchange
28th Revised Sheet 1
Replacing 27th Revised Sheet 1

SOUTHWESTERN BELL TELEPHONE COMPANY
LOCAL EXCHANGE TARIFF

Missouri Public
Service Commission

REC'D OCT 15 2002

I. GENERAL

This Tariff is governed, except as otherwise specified herein, by all other Tariffs of the Southwestern Bell Telephone Company on file in the State of Missouri, which are hereby made a part of this Tariff. Unless otherwise specified, the charges quoted in this Tariff or in any other Missouri Tariff are for periods of one month, are payable monthly in advance and entitle the customer to exchange telephone service within the Atchison Exchange Area. This Exchange Area includes, in addition to the Missouri Portion, certain territory in the State of Kansas comprising the City of Atchison and vicinity, as shown on the Exchange Area Map for this exchange.

II. RATES

- A. The rates for main service do not include a Telephone Company-provided instrument, except for Semi-Public Service, which includes one station equipped with a coin-collecting device.
- B. Within the Missouri portion of the exchange, rates will be frozen until March 1, 1995. Urban mileage charges as set forth in Paragraph C. and D. following, apply as applicable, in addition to exchange rates when service is provided outside the Base Rate Area. Exchange rates are as follows:

		Current Rates(1)	
		<u>Business</u>	<u>Residence</u>
1. Flat Rate Service	CANCELLED		
One-Party	DEC 01 2003	\$18.41(CR)	\$9.97(CR)
One-Party Multiline	by 29th RS 1	20.60	N/A
PBX Trunk	Public Service Commission	29.20	14.70
	MISSOURI		
2. Message Rate Service	<u>Rate</u>	<u>Local Message Allowance</u>	<u>Add'l Local Allowance</u>
Business One-Party	\$13.40(CR)	85	\$0.06

Missouri Public
Service Commission

(1) See Sheet 2 for maximum allowable rates.

FILED DEC 01 2002

Issued: October 15, 2002

Effective: December 1, 2002

By CINDY BRINKLEY, President-Missouri
Southwestern Bell Telephone, L.P., d/b/a Southwestern Bell Telephone Company
St. Louis, Missouri

MISSOURI PORTION-ATCHISON, KANSAS, EXCHANGE
27th Revised Sheet 1
Replacing 26th Revised Sheet 1

No supplement to this tariff will be issued except for the purpose of canceling this tariff.

SOUTHWESTERN BELL TELEPHONE COMPANY
LOCAL EXCHANGE TARIFF

Missouri Public
REC'D OCT 01 2001

I. GENERAL

This Tariff is governed, except as otherwise specified herein, by all other Tariffs of the Southwestern Bell Telephone Company on file in the State of Missouri, which are hereby made a part of this Tariff. Unless otherwise specified, the charges quoted in this Tariff or in any other Missouri Tariff are for periods of one month, are payable monthly in advance and entitle the customer to exchange telephone service within the Atchison Exchange Area. This Exchange Area includes, in addition to the Missouri Portion, certain territory in the State of Kansas comprising the City of Atchison and vicinity, as shown on the Exchange Area Map for this exchange.

Service Commission

II. RATES

A. The rates for main service do not include a Telephone Company-provided instrument, except for Semi-Public Service, which includes one station equipped with a coin-collecting device.

B. Within the Missouri portion of the exchange, rates will be frozen until March 1, 1995. Urban mileage charges as set forth in Paragraph C. and D. following, apply as applicable, in addition to exchange rates when service is provided outside the Base Rate Area. Exchange rates are as follows:

CANCELLED

Current rates (1)

1. Flat Rate Service		<u>Business</u>	<u>Residence</u>
One-Party		\$18.24 (CR)	\$9.89(CR)
One-Party Multi		20.60	N/A
PBX Trunk		29.20	14.70
2. Message Rate Service		<u>Local Message Allowance</u>	<u>Add'l. Local Allowance</u>
Business One-Party	<u>Rate</u>	85	\$.06
	\$13.28(CR)		

DEC 01 2002
28 WRSI
Missouri Public Service Commission
MISSOURI

(1) See Sheet 2 for maximum allowable rates.

Issued: October 1, 2001

Effective: December 1, 2001

By JAN NEWTON, President-Missouri
Southwestern Bell Telephone Company
St. Louis, Missouri

Missouri Public
FILED DEC 01 2001

Service Commission

No supplement to this tariff will be issued except for the purpose of canceling this tariff.

MISSOURI PORTION-ATCHISON, KANSAS, EXCHANGE
26th Revised Sheet 1
Replacing 25th Revised Sheet 1

SOUTHWESTERN BELL TELEPHONE COMPANY
LOCAL EXCHANGE TARIFF

Missouri Public Service Commission

REC'D OCT 02 2000

I. GENERAL

This Tariff is governed, except as otherwise specified herein, by all other Tariffs of the Southwestern Bell Telephone Company on file in the State of Missouri, which are hereby made a part of this Tariff. Unless otherwise specified, the charges quoted in this Tariff or in any other Missouri Tariff are for periods of one month, are payable monthly in advance and entitle the customer to exchange telephone service within the Atchison Exchange Area. This Exchange Area includes, in addition to the Missouri Portion, certain territory in the State of Kansas comprising the City of Atchison and vicinity, as shown on the Exchange Area Map for this exchange.

II. RATES

A. The rates for main service do not include a Telephone Company-provided instrument, except for Semi-Public Service, which includes one station equipped with a coin-collecting device.

B. Within the Missouri portion of the exchange, rates will be frozen until March 1, 1995. Urban mileage charges as set forth in Paragraph C. and D. following, apply as applicable, in addition to exchange rates when service is provided outside the Base Rate Area. Exchange rates are as follows:

CANCELLED

Current rates (1)

		<u>Business</u>	<u>Residence</u>
1. Flat Rate Service			
One-Party		\$18.38(CR)	\$9.96(CR)
One-Party Multiline		20.60	N/A
PBX Trunk		29.20	14.70
2. Message Rate Service			
	<u>Rate</u>	<u>Local Message Allowance</u>	<u>Add'l. Local Allowance</u>
Business One-Party	\$13.38(CR)	85	\$.06

DEC 01 2001
27 MRS
Missouri Public Service Commission
MISSOURI

Missouri Public Service Commission

(RT)

(AT) (1) See Sheet 2 for maximum allowable rates.

FILED DEC 01 2000

Issued: October 2, 2000

Effective: December 1, 2000

By JAN NEWTON, President-Missouri
Southwestern Bell Telephone Company
St. Louis, Missouri

No supplement to this tariff will be issued except for the purpose of canceling this tariff.

MISSOURI PORTION-ATCHISON, KANSAS, EXCHANGE
25th Revised Sheet 1
Replacing 24th Revised Sheet 1

RECEIVED

SOUTHWESTERN BELL TELEPHONE COMPANY
LOCAL EXCHANGE TARIFF

DEC 4 1992

MO. PUBLIC SERVICE COMM.

I. GENERAL

This Tariff is governed, except as otherwise specified herein, by all other Tariffs of the Southwestern Bell Telephone Company on file in the State of Missouri, which are hereby made a part of this Tariff. Unless otherwise specified, the charges quoted in this Tariff or in any other Missouri Tariff are for periods of one month, are payable monthly in advance and entitle the customer to exchange telephone service within the Atchison Exchange Area. This Exchange Area includes, in addition to the Missouri Portion, certain territory in the State of Kansas comprising the City of Atchison and vicinity, as shown on the Exchange Area Map for this exchange.

II. RATES

A. The rates for main service do not include a Telephone Company-provided instrument, except for Semi-Public Service, which includes one station equipped with a coin-collecting device.

(CP) B. Within the Missouri portion of the exchange, rates will be frozen until March 1, 1995. Urban mileage charges as set forth in Paragraph C. and D. following, apply as applicable, in addition to exchange rates when service is provided outside the Base Rate Area. Exchange rates are as follows:

		<u>Business</u>	<u>Residence</u>
1. Flat Rate Service			
(RT) One-Party		\$18.55 (DR)	\$10.05 (DR)
(RT) Semi-Public		7.98 (DR)	N/A (DR)
One-Party Multiline		20.60	N/A
PBX Trunk		29.20	14.70

2. Message Rate Service	<u>Rate</u>	<u>Local Message Allowance</u>	<u>Add'l Local Message</u>
Business One-Party	\$13.50	85	\$.06

CANCELLED

(RT) (DR) (DR) (DR) (DR)

DEC 01 2000

By *26th RSI*
Public Service Commission
MISSOURI

(DR) (DR) (DR) (DR)

Issued:

DEC 07 1992

Effective:

~~JAN 01 1993~~ JAN 21 1993 FILED

By A. D. ROBERTSON, Assistant Vice President-External Affairs
Southwestern Bell Telephone Company
St. Louis, Missouri

MO. PUBLIC SERVICE COMM.

P.S.C. Mo. - No. 17
LOCAL EXCHANGE - MISSOURI PORTION TARIFF

Southwestern Bell Telephone
Company d/b/a AT&T Missouri

Section 1
12th Revised Sheet 1.1
Replacing 11th Revised Sheet 1.1

MISSOURI PORTION - ATCHISON, KANSAS EXCHANGE

2. RATES (cont'd)

- C. The following urban mileage charge applies to those customers provided exchange service located outside the base rate area:

	Current Rates(1)(2)		
	<u>USOC</u>	<u>Monthly Rate</u>	
Urban Mileage Charge, per line	1LS1H	\$1.94	(CR)

- D. The following urban mileage charge applies to former two-party customers who were located two miles beyond the Suburban Service Area boundary prior to the conversion of the exchange to one-party service. The charge applies to "existing installations, at existing locations, for existing customer".

	<u>USOC</u>	<u>Monthly Rate</u>
Urban Mileage Charge, per line	XUDV3	\$3.26

- (1) For the period of November 26, 2008 through November 25, 2012, prices for residence basic local service in this exchange will be governed by Section 392.245.5(7) RSMo.
(2) For the period of November 26, 2008 through November 25, 2012, prices for business basic local service in this exchange will be governed by Section 392.245.5(7) RSMo.

Issued: August 2, 2013

Effective: August 3, 2013

CANCELLED
May 1, 2014
Missouri Public
Service Commission
JI-2014-0379

By JOHN SONDAG, President - Missouri
St. Louis, Missouri

FILED
Missouri Public
Service Commission
JI-2014-0053

P.S.C. Mo. - No. 17
LOCAL EXCHANGE - MISSOURI PORTION TARIFF

Southwestern Bell Telephone
Company d/b/a AT&T Missouri

Section 1
11th Revised Sheet 1.1
Replacing 10th Revised Sheet 1.1

10th Revised Sheet 1.1 was previously 10th Revised Sheet 1.01 (AT)

MISSOURI PORTION - ATCHISON, KANSAS EXCHANGE (AT)

2. RATES (cont'd)

- C. The following urban mileage charge applies to those customers provided exchange service located outside the base rate area:

	<u>Current Rates(1)(2)</u>		(AT)
	<u>USOC</u>	<u>Monthly Rate</u>	
Urban Mileage Charge, per line	1LS1H	\$4.36	

- D. The following urban mileage charge applies to former two-party customers who were located two miles beyond the Suburban Service Area boundary prior to the conversion of the exchange to one-party service. The charge applies to "existing installations, at existing locations, for existing customer".

	<u>USOC</u>	<u>Monthly Rate</u>	
Urban Mileage Charge, per line	XUDV3	\$3.26	

- (1) For the period of November 26, 2008 through November 25, 2012, prices for residence basic local service in this exchange will be governed by Section 392.245.5(7) RSMo. (CT)
(AT)
- (2) For the period of November 26, 2008 through November 25, 2012, prices for business basic local service in this exchange will be governed by Section 392.245.5(7) RSMo. (AT)
(AT)

Issued: July 2, 2009

Effective: July 12, 2009

CANCELED
August 3, 2013
Missouri Public
Service Commission
JI-2014-0053

By DAVID NICHOLS, President - Missouri
St. Louis, Missouri

Filed
Missouri Public
Service Commission
JI-2010-0004

No Supplement to this
tariff will be issued
except for the purpose
of canceling this tariff.

(RT)

LOCAL EXCHANGE TARIFF

II. RATES (cont'd)

- C. The following urban mileage charge applies to those customers provided exchange service located outside the base rate area:

	Current Rates(1)	
	<u>USOC</u>	<u>Monthly Rate</u>
Urban Mileage Charge, per line	1LS1H	\$4.36(CR)

- D. The following urban mileage charge applies to former two-party customers who were located two miles beyond the Suburban Service Area boundary prior to the conversion of the exchange to one-party service. The charge applies to “existing installations, at existing locations, for existing customer”.

	<u>USOC</u>	<u>Monthly Rate</u>
Urban Mileage Charge, per line	XUDV3	\$3.26(CR)

(1) See Sheet 2 for maximum allowable rates.

Issued: October 17, 2005

Effective: December 1, 2005

By CINDY BRINKLEY, President-Missouri
Southwestern Bell Telephone, L.P., d/b/a Southwestern Bell Telephone Company
St. Louis, Missouri

No Supplement to this tariff will be issued except for the purpose of canceling this tariff.

Missouri Portion-
Atchison, Kansas, Exchange
9th Revised Sheet 1.01
Replacing 8th Revised Sheet 1.01

SOUTHWESTERN BELL TELEPHONE COMPANY
LOCAL EXCHANGE TARIFF

II. RATES (cont'd)

- C. The following urban mileage charge applies to those customers provided exchange service located outside the base rate area:

	Current Rates(1)	
	<u>USOC</u>	<u>Monthly Rate</u>
Urban Mileage Charge, per line	1LS1H	\$4.45(CR)

- D. The following urban mileage charge applies to former two-party customers who were located two miles beyond the Suburban Service Area boundary prior to the conversion of the exchange to one-party service. The charge applies to "existing installations, at existing locations, for existing customer".

	<u>USOC</u>	<u>Monthly Rate</u>
Urban Mileage Charge, per line	XUDV3	\$3.33(CR)

CANCELLED
DEC 01 2005
By 1047 RS 1.01
Public Service Commission
MISSOURI

(1) See Sheet 2 for maximum allowable rates.

Issued: October 15, 2004

Effective: December 1, 2004

By CINDY BRINKLEY, President-Missouri
Southwestern Bell Telephone, L.P., d/b/a Southwestern Bell Telephone Company
St. Louis, Missouri

FILED
MO PSC

No Supplement to this tariff will be issued except for the purpose of canceling this tariff.

Missouri Portion-
Atchison, Kansas, Exchange
8th Revised Sheet 1.01
Replacing 7th Revised Sheet 1.01

SOUTHWESTERN BELL TELEPHONE COMPANY
LOCAL EXCHANGE TARIFF

Missouri Public
Service Commission

II. RATES (cont'd)

REC'D OCT 15 2002

- C. The following urban mileage charge applies to those customers provided exchange service located outside the base rate area:

	Current Rates(1)	
	<u>USOC</u>	<u>Monthly Rate</u>
Urban Mileage Charge, per line	1LS1H	\$4.57(CR)

- D. The following urban mileage charge applies to former two-party customers who were located two miles beyond the Suburban Service Area boundary prior to the conversion of the exchange to one-party service. The charge applies to "existing installations, at existing locations, for existing customer".

	<u>USOC</u>	<u>Monthly Rate</u>
Urban Mileage Charge, per line	XUDV3	\$3.42(CR)

CANCELLED

DEC 01 2004
944RS 1.01
Public Service Commission
MISSOURI

Missouri Public
Service Commission

(1) See Sheet 2 for maximum allowable rates.

FILED DEC 01 2002

Issued: October 15, 2002

Effective: December 1, 2002

By CINDY BRINKLEY, President-Missouri
Southwestern Bell Telephone, L.P., d/b/a Southwestern Bell Telephone Company
St. Louis, Missouri

No supplement to this tariff will be issued except for the purpose of canceling this tariff.

MISSOURI PORTION-ATCHISON, KANSAS, EXCHANGE

7th Revised Sheet 1.01

Replacing 6th Revised Sheet 1.01

Missouri Public

SOUTHWESTERN BELL TELEPHONE COMPANY
LOCAL EXCHANGE TARIFF

REC'D OCT 01 2001

II. RATES-(Continued)

Service Commission

C. The following urban mileage charge applies to those customers provided exchange service located outside the base rate area:

	<u>Current rates (1)</u>	
	<u>USOC</u>	<u>Monthly Rate</u>
Urban Mileage Charge, per line	ILSIH	\$4.53(CR)

D. The following urban mileage charge applies to former two-party customers who were located two miles beyond the Suburban Service Area boundary prior to the conversion of the exchange to one-party service. The charge applies to "existing installations, at existing locations, for existing customer":

	<u>USOC</u>	<u>Monthly Rate</u>
Urban Mileage Charge, per line	XUDV3	\$3.39(CR)

CANCELLED

DEC 01 2002

SubRS 1.01

Public Service Commission
MISSOURI

(1) See Sheet 2 for maximum allowable rates.

Issued: October 1, 2001

Effective: December 1, 2001

By JAN NEWTON, President-Missouri
Southwestern Bell Telephone Company
St. Louis, Missouri

Missouri Public

FILED DEC 01 2001

Service Commission

No supplement to this tariff will be issued except for the purpose of canceling this tariff.

MISSOURI PORTION-ATCHISON, KANSAS, EXCHANGE
6th Revised Sheet 1.01
Replacing 5th Revised Sheet 1.01

SOUTHWESTERN BELL TELEPHONE COMPANY
LOCAL EXCHANGE TARIFF

Missouri Public
Service Commission

II. RATES-(Continued)

REC'D OCT 02 2000

- C. The following urban mileage charge applies to those customers provided exchange service located outside the base rate area:

(AT)

	<u>CURRENT RATES (1)</u>	
	<u>USOC</u>	<u>Monthly Rate</u>
Urban Mileage Charge, per line	ILSIH	\$4.56(CR)

- D. The following urban mileage charge applies to former two-party customers who were located two miles beyond the Suburban Service Area boundary prior to the conversion of the exchange to one-party service. The charge applies to "existing installations, at existing locations, for existing customer":

	<u>USOC</u>	<u>Monthly Rate</u>
Urban Mileage Charge, per line	XUDV3	\$3.42(CR)

CANCELLED

DEC 01 2001
74hrs 1.01
Public Service Commission
MISSOURI

Missouri Public
Service Commission

FILED DEC 01 2000

(AT)

(1) See Sheet 2 for maximum allowable rates.

Issued: October 2, 2000

Effective: December 1, 2000

By JAN NEWTON, President-Missouri
Southwestern Bell Telephone Company
St. Louis, Missouri

No supplement to this tariff will be issued except for the purpose of canceling this tariff.

MISSOURI PORTION-ATCHISON, KANSAS, EXCHANGE
5th Revised Sheet 1.01
Replacing 4th Revised Sheet 1.01

SOUTHWESTERN BELL TELEPHONE COMPANY
LOCAL EXCHANGE TARIFF

RECEIVED
DEC 4 1992

II. RATES--(Continued)

(RT) Footnotes:--(Continued)

MO. PUBLIC SERVICE COMM.

(RT)

(AT) C. The following urban mileage charge applies to those customers provided exchange service located outside the base rate area:

	<u>USOC</u>		<u>Monthly Rate</u>
Urban Mileage Charge, per line	1LS1H	(NR)	\$4.60

D. The following urban mileage charge applies to former two-party customers who were located two miles beyond the Suburban Service Area boundary prior to the conversion of the exchange to one-party service. The charge applies to "existing installations, at existing locations, for existing customers":

	<u>USOC</u>		<u>Monthly Rate</u>
(AT) Urban Mileage Charge, per line	XUDV3	(NR)	\$3.45

CANCELLED

FILED

DEC 01 2000
By *RS181*
Public Service Commission
MISSOURI

JAN 21 1993
MO. PUBLIC SERVICE COMM.

JAN 21 1993

Issued: DEC 07 1992

Effective: ~~JAN 07 1993~~
JAN 21 1993

By A. D. ROBERTSON, Assistant Vice President-External Affairs
Southwestern Bell Telephone Company
St. Louis, Missouri

P.S.C. Mo. - No. 17
LOCAL EXCHANGE - MISSOURI PORTION TARIFF

Southwestern Bell Telephone
Company d/b/a AT&T Missouri

Section 1
10th Revised Sheet 2
Replacing 9th Revised Sheet 2

(RT)

(RT)

Issued: July 2, 2009

By DAVID NICHOLS, President - Missouri
St. Louis, Missouri

Effective: July 12, 2009

CANCELLED
May 1, 2014
Missouri Public
Service Commission
JI-2014-0379

Filed
Missouri Public
Service Commission
JI-2010-0004

**P.S.C. Mo. - No. 17
Missouri Portion-**

Southwestern Bell Telephone
Company d/b/a AT&T Missouri

Atchison, Kansas Exchange
9th Revised Sheet 2
Replacing 8th Revised Sheet 2

LOCAL EXCHANGE TARIFF

II. RATES (cont'd)

		Maximum Rates	
		Business	Residence
1.	Flat Rate Service		
	One-Party Lifeline	\$17.95(CR) N/A	\$9.72(CR) (1)
		USOC	Monthly Rate
	Urban Mileage Charge, per line	1LS1H	\$4.46(CR)
		USOC	Monthly Rate
	Urban Mileage Charge, per line	XUDV3	\$3.33(CR)
2.	Message Rate Service	Local Message Allowance	Additional Local Allowance
	Business One-Party	Rate \$12.78	85 \$.06

(1) A customer eligible under established criteria can receive a discount from his or her bill for residential essential local telecommunications services, in accordance with P.S.C. Mo. – No. 24, Local Exchange Tariff, Section 1.2.2.E, regarding Lifeline Service.

Issued: December 31, 2007

Effective: February 16, 2008

By CINDY BRINKLEY, President – Missouri
St. Louis, Missouri

Cancelled
July 12, 2009
Missouri Public
Service Commission
JI-2010-0004

FILED
Missouri Public
Service Commission

P.S.C. Mo. - No. 17
Missouri Portion-

Southwestern Bell Telephone, L.P.
d/b/a AT&T Missouri

Atchison, Kansas Exchange
8th Revised Sheet 2
Replacing 7th Revised Sheet 2

LOCAL EXCHANGE TARIFF

II. RATES (cont'd)

		Maximum Rates	
		<u>Business</u>	<u>Residence</u>
1.	Flat Rate Service		
	One-Party Lifeline	\$17.60(CR) N/A	\$9.53(CR) (1)
		<u>USOC</u>	<u>Monthly Rate</u>
	Urban Mileage Charge, per line	1LS1H	\$4.36
		<u>USOC</u>	<u>Monthly Rate</u>
	Urban Mileage Charge, per line	XUDV3	\$3.26
2.	Message Rate Service	<u>Local Message Allowance</u>	<u>Additional Local Allowance</u>
	Business One-Party	85	\$.06
		<u>Rate</u>	
	Business One-Party	\$12.78	

(1) A customer eligible under established criteria can receive a discount from his or her bill for residential essential local telecommunications services, in accordance with P.S.C. Mo. – No. 24, Local Exchange Tariff, Section 1.2.2.E, regarding Lifeline Service.

Issued: October 17, 2006

Effective: December 1, 2006

By CINDY BRINKLEY, President – Missouri
St. Louis, Missouri

CANCELLED
February 16, 2008
Missouri Public
Service Commission

Filed
Missouri Public
Service Commission

No Supplement to this tariff will be issued except for the purpose of canceling this tariff.

Missouri Portion-
Atchison, Kansas Exchange
7th Revised Sheet 2
Replacing 6th Revised Sheet 2

LOCAL EXCHANGE TARIFF

II. RATES (cont'd)

		<u>Maximum Rates</u>	
		<u>Business</u>	<u>Residence</u>
1.	Flat Rate Service		
	One-Party	\$17.56(CR)	\$9.51(CR)
	Lifeline	N/A	(1)
		<u>USOC</u>	<u>Monthly Rate</u>
	Urban Mileage Charge, per line	1LS1H	\$4.36(CR)
		<u>USOC</u>	<u>Monthly Rate</u>
	Urban Mileage Charge, per line	XUDV3	\$3.26(CR)
2.	Message Rate Service	<u>Rate</u>	<u>Local Message Allowance</u>
	Business One-Party	\$12.78(CR)	85
			<u>Additional Local Allowance</u>
			\$0.06

(1) A customer eligible under established criteria can receive a discount from his or her bill for residential essential local telecommunications services, in accordance with P.S.C. Mo. – No. 24, Local Exchange Tariff, Section 1.2.2.E, regarding Lifeline Service.

Issued: October 17, 2005

Effective: December 1, 2005

By CINDY BRINKLEY, President-SBC Missouri
Southwestern Bell Telephone, L.P., d/b/a SBC Missouri
St. Louis, Missouri

Cancelled

December 1, 2006

Missouri Public
Service Commission

Filed

Missouri Public
Service Commission

No Supplement to this tariff will be issued except for the purpose of canceling this tariff.

Missouri Portion-
Atchison, Kansas Exchange
6th Revised Sheet 2
Replacing 5th Revised Sheet 2

(RT)

LOCAL EXCHANGE TARIFF

II. RATES (cont'd)

		Maximum Rates	
		<u>Business</u>	<u>Residence</u>
(CT)(CR)	1. Flat Rate Service		
	One-Party Lifeline	\$17.91 N/A	\$9.70 (1)
		<u>USOC</u>	<u>Monthly Rate</u>
	Urban Mileage Charge, per line	1LS1H	\$4.45
		<u>USOC</u>	<u>Monthly Rate</u>
	Urban Mileage Charge, per line	XUDV3	\$3.33
	2. Message Rate Service	<u>Rate</u>	<u>Local Message Allowance</u> <u>Additional Local Allowance</u>
	Business One-Party	\$13.03	85 \$0.06

CANCELLED

DEC 01 2005

By *JRS 2*
Public Service Commission
MISSOURI

- (AT) (1) A customer eligible under established criteria can receive a discount from his or her bill for residential essential local telecommunications services, in accordance with P.S.C. Mo. – No. 24, Local Exchange Tariff, Section 1.2.2.E, regarding Lifeline Service.

Issued: April 1, 2005

Effective: May 1, 2005

By CINDY BRINKLEY, President-SBC Missouri
Southwestern Bell Telephone, L.P., d/b/a SBC Missouri
St. Louis, Missouri

TO-1998-0329

**FILED
MO PSC**

No Supplement to this tariff will be issued except for the purpose of canceling this tariff.

Missouri Portion-
Atchison, Kansas, Exchange
5th Revised Sheet 2
Replacing 4th Revised Sheet 2

SOUTHWESTERN BELL TELEPHONE COMPANY
LOCAL EXCHANGE TARIFF

II. RATES (cont'd)

	Maximum Rates		
	<u>Business</u>	<u>Residence</u>	
1. Flat Rate Service			
One-Party Lifeline(1)	\$17.91(CR) N/A	\$9.70(CR) 6.20(CR)	
	<u>USOC</u>	<u>Monthly Rate</u>	
Urban Mileage Charge, per line	1LS1H	\$4.45(CR)	
	<u>USOC</u>	<u>Monthly Rate</u>	
Urban Mileage Charge, per line	XUDV3	\$3.33(CR)	
2. Message Rate Service	<u>Rate</u>	<u>Local Message Allowance</u>	<u>Additional Local Allowance</u>
Business One-Party	\$13.03(CR)	85	\$.06

CANCELLED

MAY 01 2005
by *WARS 2*
Public Service Commission
MISSOURI

(1) See P.S.C. Mo. – No. 24, Local Exchange Tariff, Section 1.2.2.E, for description, terms and conditions related to Lifeline Service.

Issued: October 15, 2004

Effective: December 1, 2004

By CINDY BRINKLEY, President-SBC Missouri
Southwestern Bell Telephone, L.P., d/b/a SBC Missouri
St. Louis, Missouri

**FILED
MO PSC**

(C) No Supplement to this tariff will be issued except for the purpose of canceling this tariff.

Missouri Portion-
Atchison, Kansas, Exchange
4th Revised Sheet 2
Replacing 3rd Revised Sheet 2
Missouri Public

SOUTHWESTERN BELL TELEPHONE COMPANY Service Commission
LOCAL EXCHANGE TARIFF

REC'D MAY 10 2004

II. RATES (cont'd)

		Maximum Rates	
		<u>Business</u>	<u>Residence</u>
(AT)	1. Flat Rate Service		
	One-Party Lifeline(1)	\$18.40 N/A	\$9.97 6.47(NR)
		<u>USOC</u>	<u>Monthly Rate</u>
	Urban Mileage Charge, per line	1LS1H	\$4.57
		<u>USOC</u>	<u>Monthly Rate</u>
	Urban Mileage Charge, per line	XUDV3	\$3.42
		<u>Local Message Allowance</u>	<u>Additional Local Allowance</u>
	2. Message Rate Service		
	Business One-Party	\$13.39	85 \$0.06

CANCELLED

DEC 01 2004
by SMRS2
Public Service Commission
MISSOURI

(AT) (1) See P.S.C. Mo. - No. 24, Local Exchange Tariff, Section 1.2.2.E, for description, terms and conditions related to Lifeline Service.

Issued: May 10, 2004

Effective: June 9, 2004

By CINDY BRINKLEY, President-SBC Missouri
Southwestern Bell Telephone, L.P., d/b/a SBC Missouri
St. Louis, Missouri

Missouri Public
Service Commission

FILED JUN 09 2004

No Supplement to this tariff will be issued except for the purpose of canceling this tariff.

Missouri Portion-
Atchinson, Kansas, Exchange
3rd Revised Sheet 2
Replacing 2nd Revised Sheet 2

SOUTHWESTERN BELL TELEPHONE COMPANY
LOCAL EXCHANGE TARIFF

Missouri Public

II. RATES (cont'd)

REC'D OCT 15 2003

Maximum Rates

	<u>Business</u>	<u>Residence</u>	
1. Flat Rate Service			Service Commission
One-Party	\$18.40(CR)	\$9.97	
	<u>USOC</u>	<u>Monthly Rate</u>	
Urban Mileage Charge, per line	1LSIH	\$4.57	
	<u>USOC</u>	<u>Monthly Rate</u>	
Urban Mileage Charge, per line	XUDV3	\$3.42	
2. Message Rate Service	<u>Rate</u>	<u>Local Message Allowance</u>	<u>Additional Local Allowance</u>
Business One-Party	\$13.39(CR)	85	\$0.06

CANCELLED
JUN 09 2004
by *YHRS 2*
Public Service Commission
MISSOURI

Issued: October 15, 2003

Effective: December 1, 2003

By CINDY BRINKLEY, President-SBC Missouri
Southwestern Bell Telephone, L.P., d/b/a SBC Missouri
St. Louis, Missouri

Missouri Public
Service Commission

FILED DEC 01 2003

No Supplement to this tariff will be issued except for the purpose of canceling this tariff.

Missouri Portion-
Atchison, Kansas, Exchange
2nd Revised Sheet 2
Replacing 1st Revised Sheet 2

SOUTHWESTERN BELL TELEPHONE COMPANY
LOCAL EXCHANGE TARIFF

Missouri Public
Service Commission

II. RATES

REC'D OCT 15 2002

	Maximum Rates		
	<u>Business</u>	<u>Residence</u>	
1. Flat Rate Service			
One-Party	\$18.41(CR)	\$9.97(CR)	
	<u>USOC</u>	<u>Monthly Rate</u>	
Urban Mileage Charge, per line	1LS1H	\$4.57(CR)	
	<u>USOC</u>	<u>Monthly Rate</u>	
Urban Mileage Charge, per line	XUDV3	\$3.42(CR)	
2. Message Rate Service	<u>Rate</u>	<u>Local Message Allowance</u>	<u>Add'l Local Allowance</u>
Business One-Party	\$13.40(CR)	85	\$.06

CANCELLED
DEC 01 2003
3rd RS 2
Missouri Public Service Commission
MISSOURI

Missouri Public
Service Commission

FILED DEC 01 2002

Issued: October 15, 2002

Effective: December 1, 2002

By CINDY BRINKLEY, President-Missouri
Southwestern Bell Telephone, L.P., d/b/a Southwestern Bell Telephone Company
St. Louis, Missouri

No supplement to this tariff will be issued except for the purpose of canceling this tariff.

MISSOURI PORTION-ATCHISON, KANSAS, EXCHANGE
 1st Revised Sheet 2
 Replacing Original Sheet 2

Missouri Public

SOUTHWESTERN BELL TELEPHONE COMPANY
 LOCAL EXCHANGE TARIFF

REC'D OCT 01 2001

Service Commission

MAXIMUM Rates

1. Flat Rate Service		<u>Business</u>	<u>Residence</u>
One-Party		\$18.24 (CR)	\$9.89 (CR)
Urban Mileage Charge, per line		<u>USOC</u> ILSIH	<u>Monthly Rate</u> \$4.53 (CR)
Urban Mileage Charge, per line		<u>USOC</u> XUDV3	<u>Monthly Rate</u> \$3.39 (CR)
2. Message Rate Service		<u>Local Message Allowance</u>	<u>Add'l. Local Allowance</u>
Business One-Party	<u>Rate</u>	85	\$0.06
	\$13.28 (CR)		

CANCELLED

DEC 01 2002

2nd RSZ
 Public Service Commission
 MISSOURI

Issued: October 1, 2001

Effective: December 1, 2001

By JAN NEWTON, President-Missouri
 Southwestern Bell Telephone Company
 St. Louis, Missouri

Missouri Public

FILED DEC 01 2001

Service Commission

No supplement to this tariff will be issued except for the purpose of canceling this tariff.

MISSOURI PORTION-ATCHISON, KANSAS, EXCHANGE
Original Sheet 2

Missouri Public Service Commission

SOUTHWESTERN BELL TELEPHONE COMPANY LOCAL EXCHANGE TARIFF
REC'D OCT 02 2000

MAXIMUM rates

1. Flat Rate Service		<u>Business</u>	<u>Residence</u>
One-Party		\$18.38	\$9.96
Urban Mileage Charge, per line		<u>USOC</u> <u>ILS1H</u>	<u>Monthly Rate</u> \$4.56
Urban Mileage Charge, per line		<u>USOC</u> <u>XUDV3</u>	<u>Monthly Rate</u> \$3.42
2. Message Rate Service		<u>Local Message Allowance</u>	<u>Add'l. Local Allowance</u>
Business One-Party	<u>Rate</u> \$13.38	85	\$0.06

CANCELLED
DEC 01 2001
by ISTRS2
Public Service Commission
MISSOURI

Missouri Public Service Commission

FILED DEC 01 2000

Issued: October 2, 2000

Effective: December 1, 2000

By JAN NEWTON, President-Missouri
Southwestern Bell Telephone Company
St. Louis, Missouri

NO SUPPLEMENT TO THIS TARIFF WILL BE ISSUED EXCEPT FOR THE PURPOSE OF CANCELING THIS TARIFF.

P. S. C. Mo. No. 17 BASE RATE AREA MAP

Adrian, Missouri

1st REVISED SHEET 2
REPLACING ORIGINAL SHEET 2

CANCELLED - Missouri Public Service Commission - 05/01/2024 - TN-2024-0278 - JI-2024-0142

RECEIVED
AUG 14 1991
MISSOURI
Public Service Commission

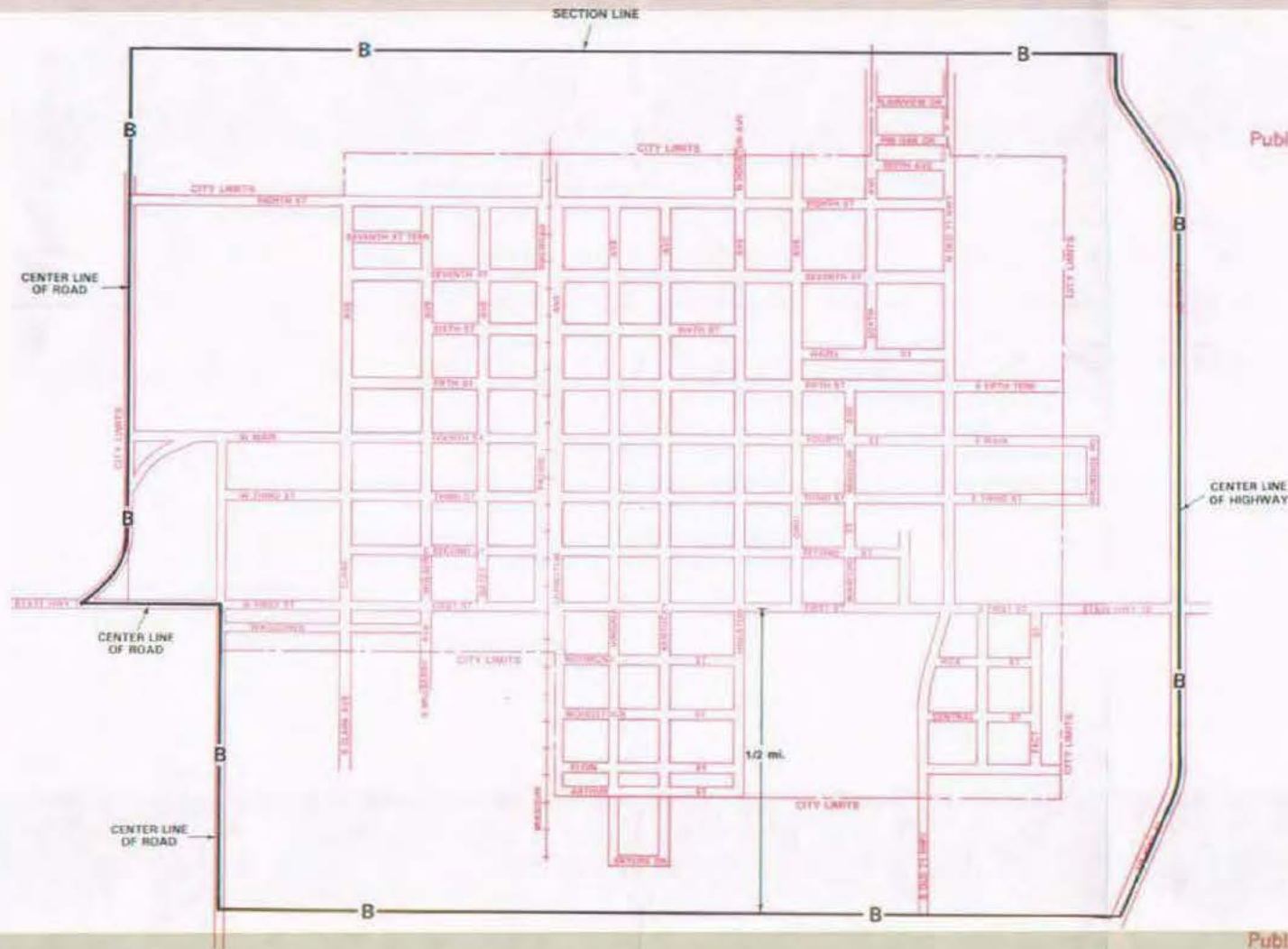

FILED
SEP 3 0 1991
Public Service Commission

Issued: AUG 23 1991

By R. D. BARRON, PRESIDENT, MISSOURI DIVISION
Southwestern Bell Telephone Company
St. Louis, Missouri

Effective: SEP 3 0 1991

NO SUPPLEMENT TO THIS TARIFF WILL BE ISSUED EXCEPT FOR THE PURPOSE OF CANCELING THIS TARIFF.

ST. LOUIS, MISSOURI
ORIGINAL SHEET 2
REPLACING WESTERN LIGHT & TELEPHONE COMPANY'S P. S. C. No. 3
INITIAL RATE AREA MAP
REPLACES P. S. C. No. 3

P. S. C. Mo. No. 17
BASE RATE AREA MAP

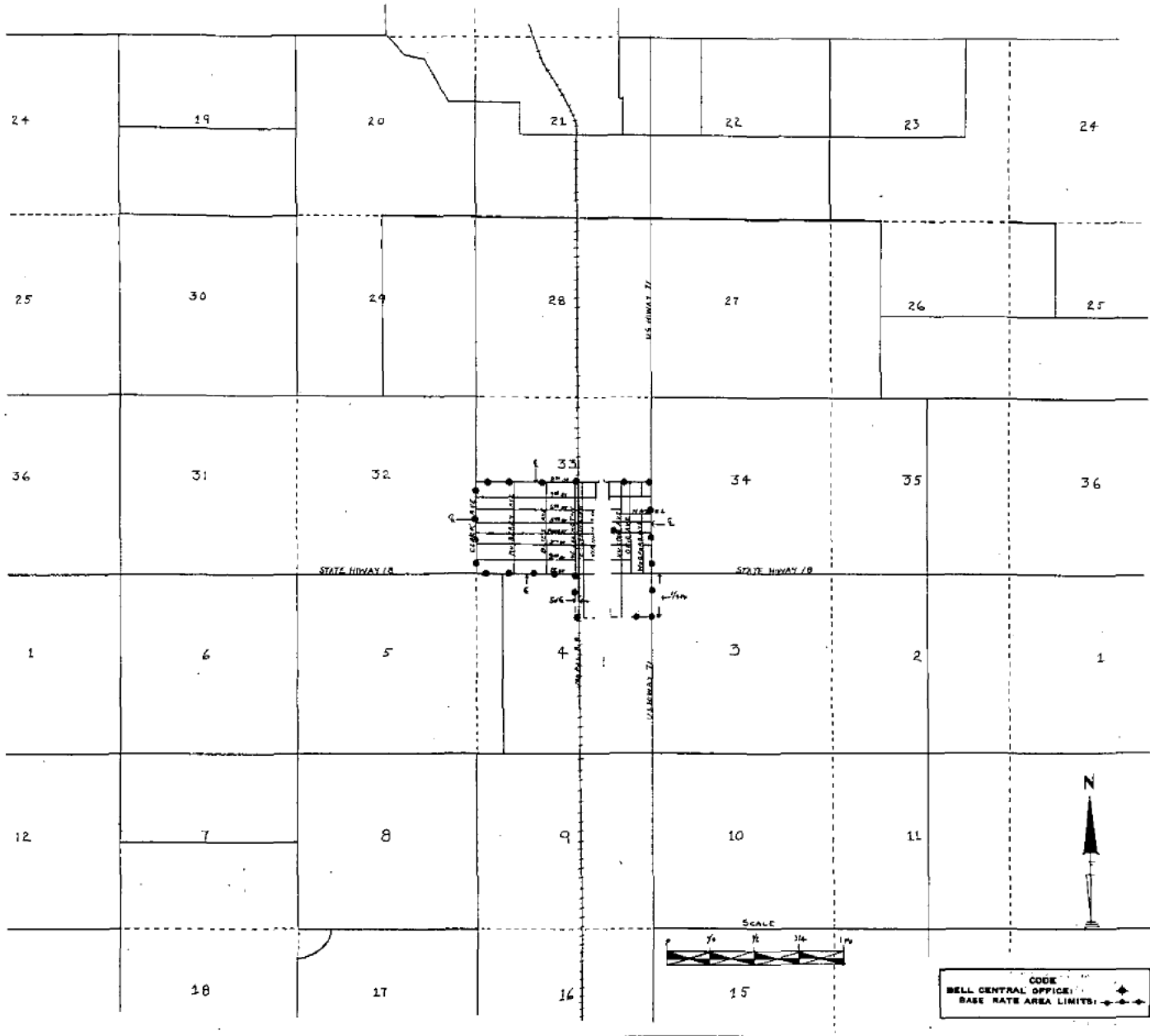

Issued: June 1, 1955

By J. P. PETERSON, General Manager
Southwestern Bell Telephone Company
St. Louis, Missouri

Effective: July 1, 1955

CANCELLED - Missouri Public Service Commission - 05/01/2024 - TN-2024-0278 - JI-2024-0142

NO SUPPLEMENT TO THIS TARIFF WILL BE ISSUED EXCEPT FOR THE PURPOSE OF CANCELING THIS TARIFF.

P. S. C. Mo. No. 17 EXCHANGE AREA MAP

Adrian, Missouri

9th REVISED SHEET 3
REPLACING 8th REVISED SHEET 3

RECEIVED

AUG 14 1991

MISSOURI
Public Service Commission
COUNTY

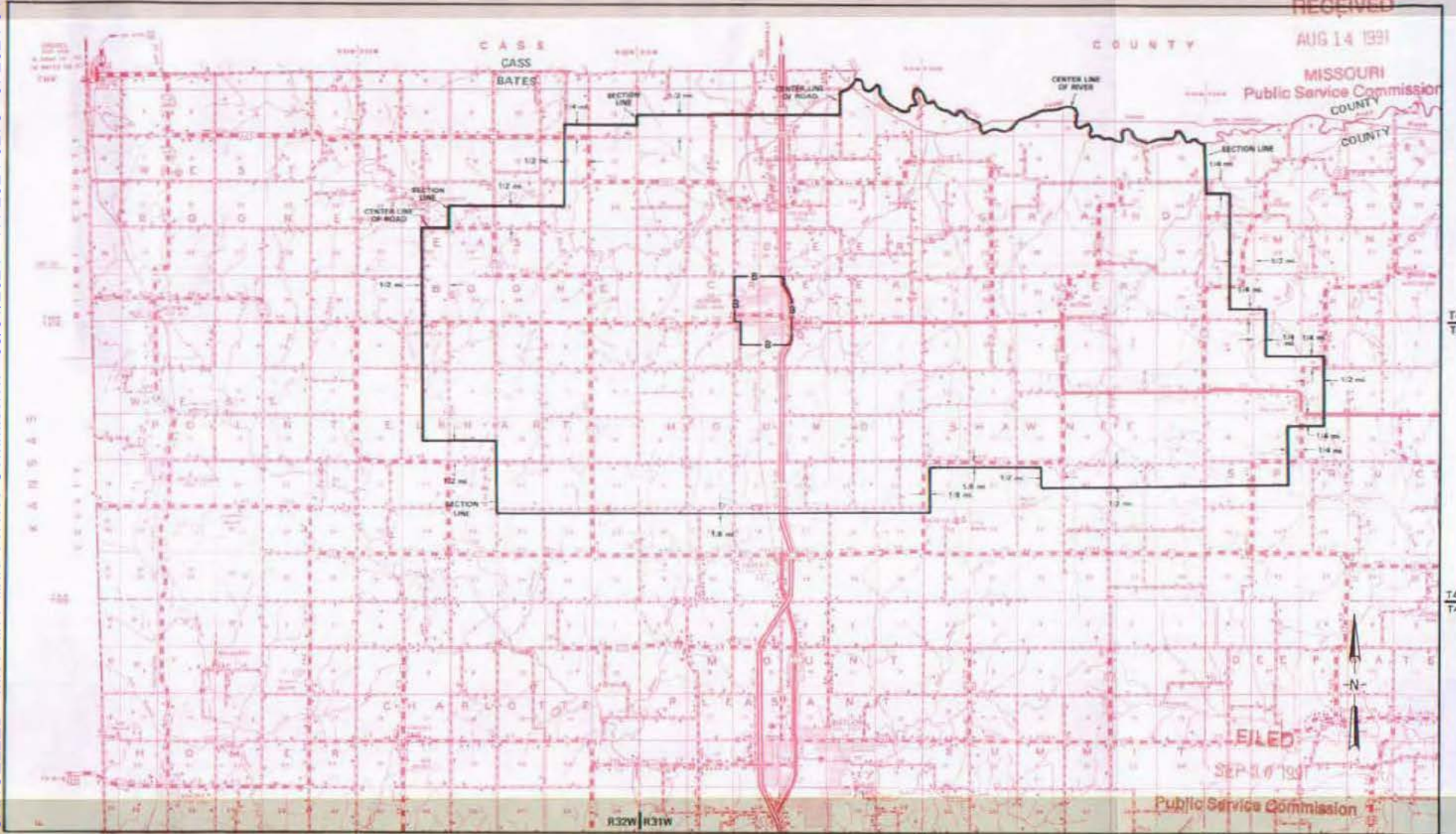

CANCELLED - Missouri Public Service Commission - 05/01/2024 - TN-2024-0278 - JI-2024-0142

AUG 23 1991
Issued:

By R. D. BARRON, PRESIDENT, MISSOURI DIVISION
Southwestern Bell Telephone Company
St. Louis, Missouri

SEP 30 1991
Effective:

NO SUPPLEMENT TO THIS TARIFF WILL BE ISSUED EXCEPT FOR THE PURPOSE OF CANCELING THIS TARIFF.

P. S. C. Mo. No. 17 EXCHANGE AREA MAP

Adrian, Missouri
8th REVISED SHEET 3
REPLACING 7th REVISED SHEET 3

RECEIVED
SEP 18 1967
MISSOURI
Public Service Comm.

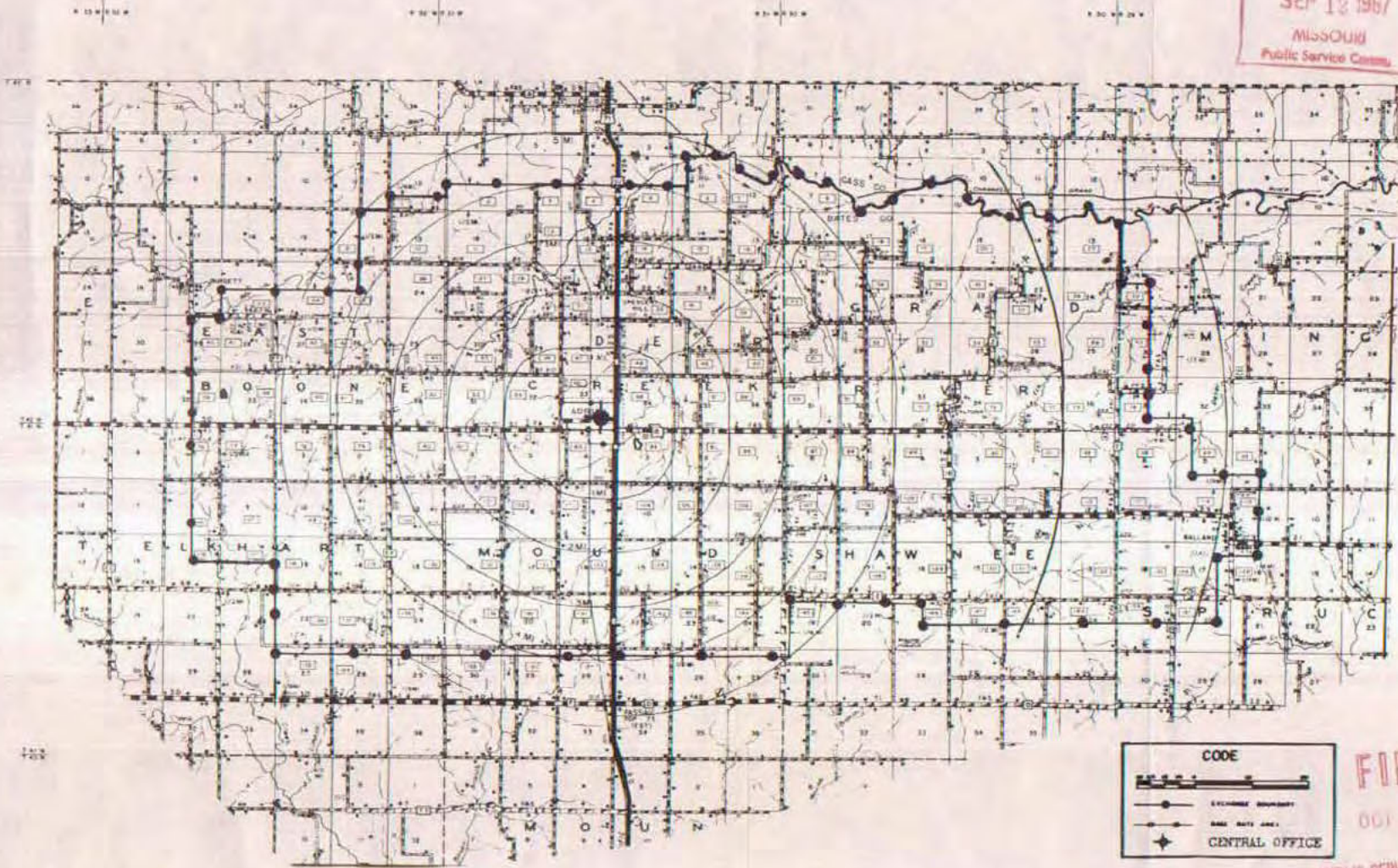

CODE

— EXCHANGE BOUNDARY

- - - RATE AREA

★ CENTRAL OFFICE

FILED
OCT 14 1967

PUBLIC SERVICE COMMISSION

Issued: September 14, 1967

By R. R. SHOCKLEY, Vice President and General Manager
Southwestern Bell Telephone Company
St. Louis, Missouri

Effective: October 14, 1967

CANCELLED - Missouri Public Service Commission - 05/01/2024 - TN-2024-0278 - JI-2024-0142

ADRIAN, MO.

NO SUPPLEMENT TO THIS TARIFF WILL BE ISSUED EXCEPT FOR THE PURPOSE OF CANCELLING THIS TARIFF.

P. S. C. Mo. No. 17 BASE RATE AREA MAP

Advance, Missouri
2nd REVISED SHEET 1-A
REPLACING 1st REVISED SHEET 1-A



RECEIVED
APR 18 1997
MO. PUBLIC SERVICE COMM

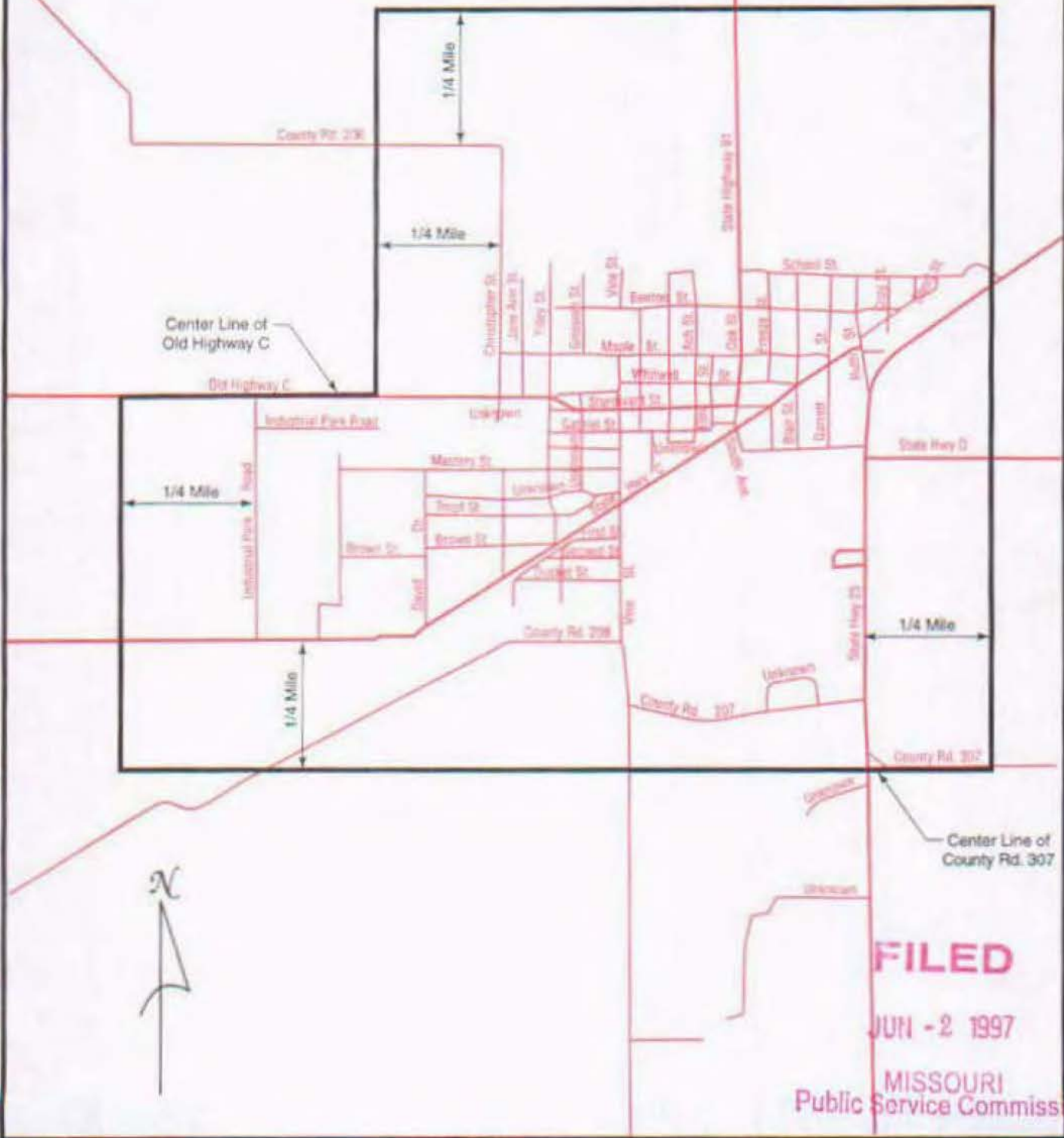

FILED
JUN - 2 1997
MISSOURI
Public Service Commission

CANCELLED - Missouri Public Service Commission - 05/01/2024 - TN-2024-0278 - JI-2024-0142

Issued: April 18, 1997

By Karen E. Jennings, President Missouri
Southwestern Bell Telephone Company
St. Louis, Missouri

Effective: June 2, 1997

NO SUPPLEMENT TO THIS TARIFF WILL BE ISSUED EXCEPT FOR THE PURPOSE OF CANCELING THIS TARIFF.

P. S. C. Mo. No. 17
EXCHANGE AREA MAP

RECEIVED
APR 18 1997
Advance, Missouri
11
REVISED SHEET 3
REVISED SHEET 3
10

MO. PUBLIC SERVICE COM.

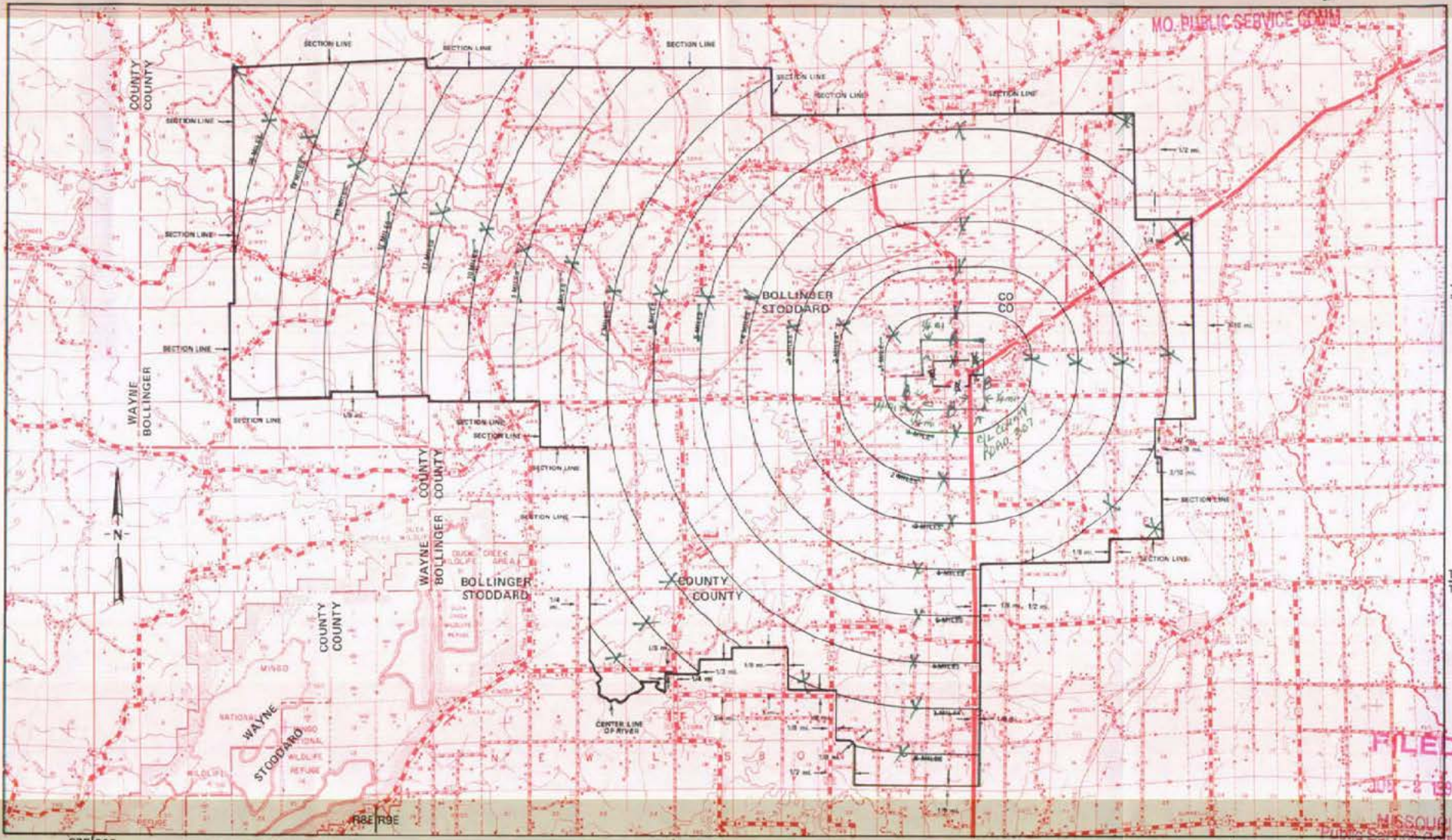

T29N
T28N
T28N
T27N

FILED
JUL - 2 1997

MISSOURI
Public Service Commission

CANCELLED - Missouri Public Service Commission - 05/01/2024 - TN-2024-0278 - JI-2024-0142

By R. D. BARRON, President, Missouri DIVISION
Southwestern Bell Telephone Company
St. Louis, Missouri

Issued: APRIL 6 1997
April 18, 1997

Effective: MAY 7 1994
June 2, 1997

NO SUPPLEMENT TO THIS TARIFF WILL BE ISSUED EXCEPT FOR THE PURPOSE OF CANCELING THIS TARIFF.

P. S. C. Mo. No. 17
EXCHANGE AREA MAP

Advance, Missouri

10th REVISED SHEET 3
REPLACING 9th REVISED SHEET 2

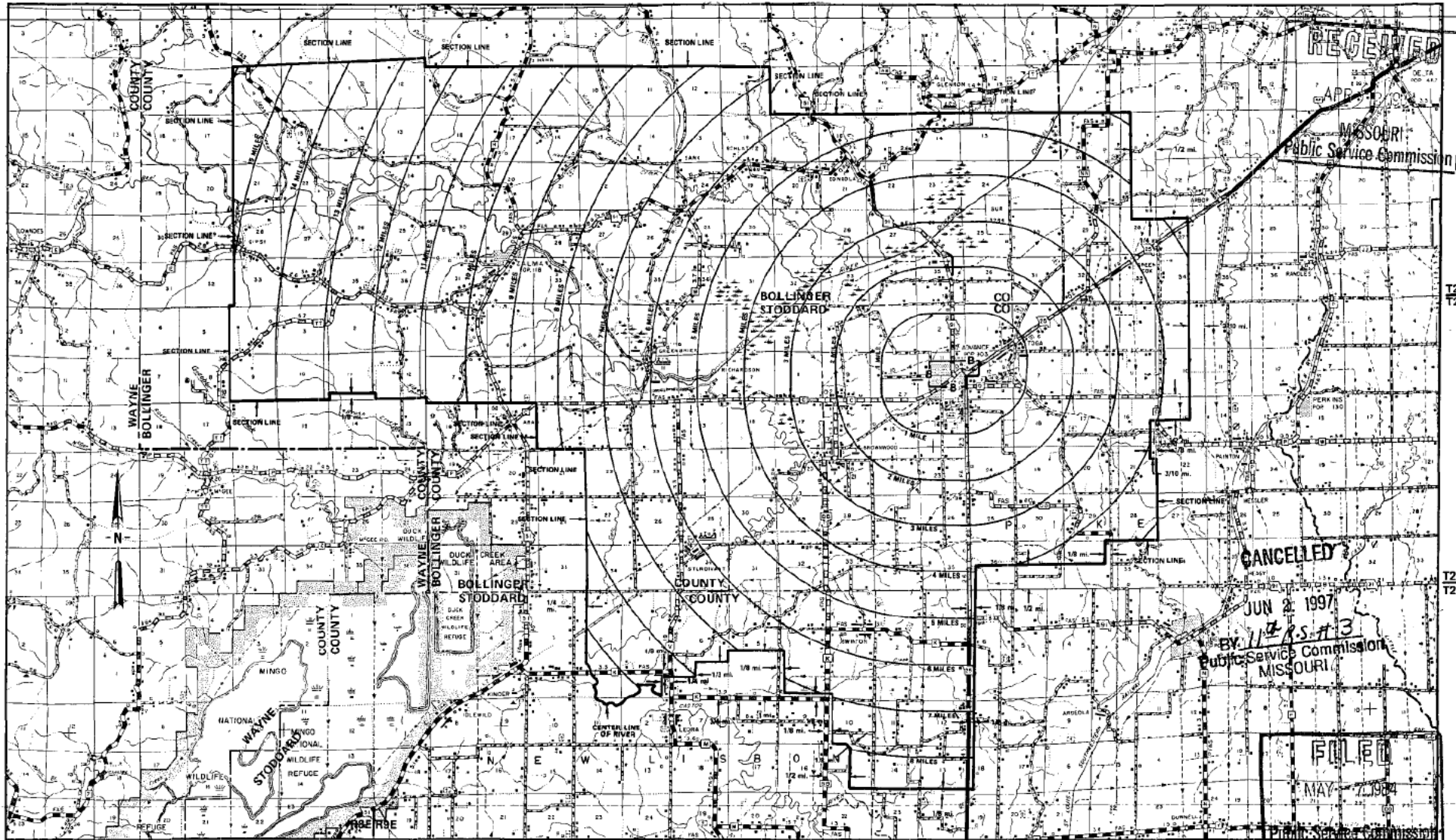

RECEIVED
APPROVED
MISSOURI
Public Service Commission

CANCELLED
JUN 2 1997
BY WRS #3
Public Service Commission
MISSOURI

FILED
MAY 7 1984
Public Service Commission

R7E|R8E

By R. D. BARRON, President, Missouri
Southwestern Bell Telephone Company
St. Louis, Missouri

R9E|R10E

R10E|R11E

R11E|R12E

Issued: APRIL 6, 1984

Effective: MAY 7, 1984

CANCELLED - Missouri Public Service Commission - 05/01/2024 - TN-2024-0278 - JI-2024-0142

NO SUPPLEMENT TO THIS TARIFF WILL BE ISSUED EXCEPT FOR THE PURPOSE OF CANCELING THIS TARIFF.

P. S. C. Mo. No. 17 BASE RATE AREA MAP

Agency, Missouri

1st REVISED SHEET 2
REPLACING ORIGINAL SHEET 2

RECEIVED

JUN 24 1991

MISSOURI
Public Service Commission

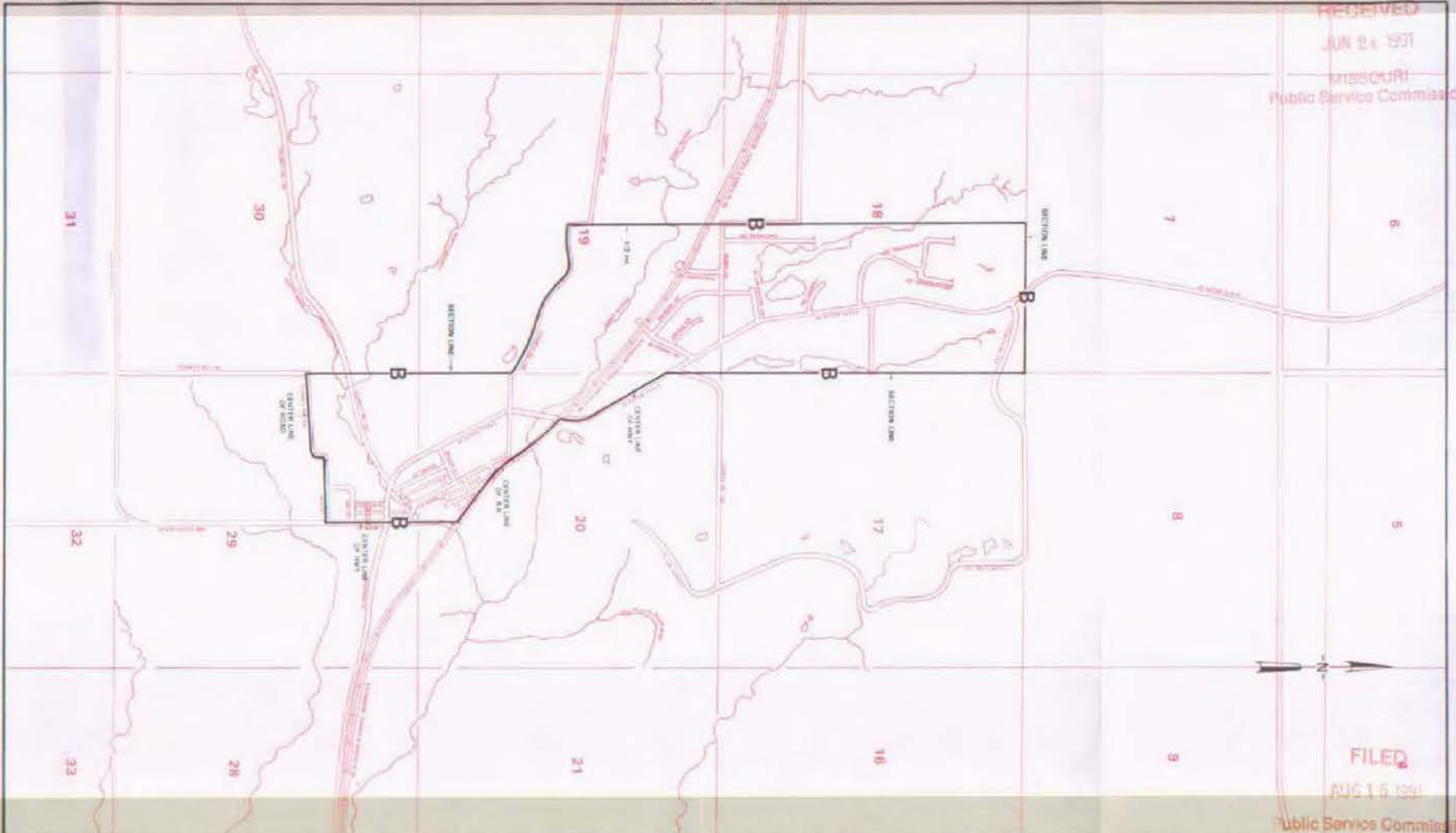

FILED

AUG 15 1991

Public Service Commission

JUN 24 1991

Issued: _____

By R. O. BARRON, PRESIDENT, MISSOURI DIVISION
Southwestern Bell Telephone Company
St. Louis, Missouri

Effective: AUG 15 1991

NO SUPPLEMENT TO THIS TARIFF WILL BE ISSUED EXCEPT FOR THE PURPOSE OF CANCELING THIS TARIFF.

9th REVISED SHEET 3
REPLACING 8th REVISED SHEET 3

P. S. C. Mo. No. 17 EXCHANGE AREA MAP

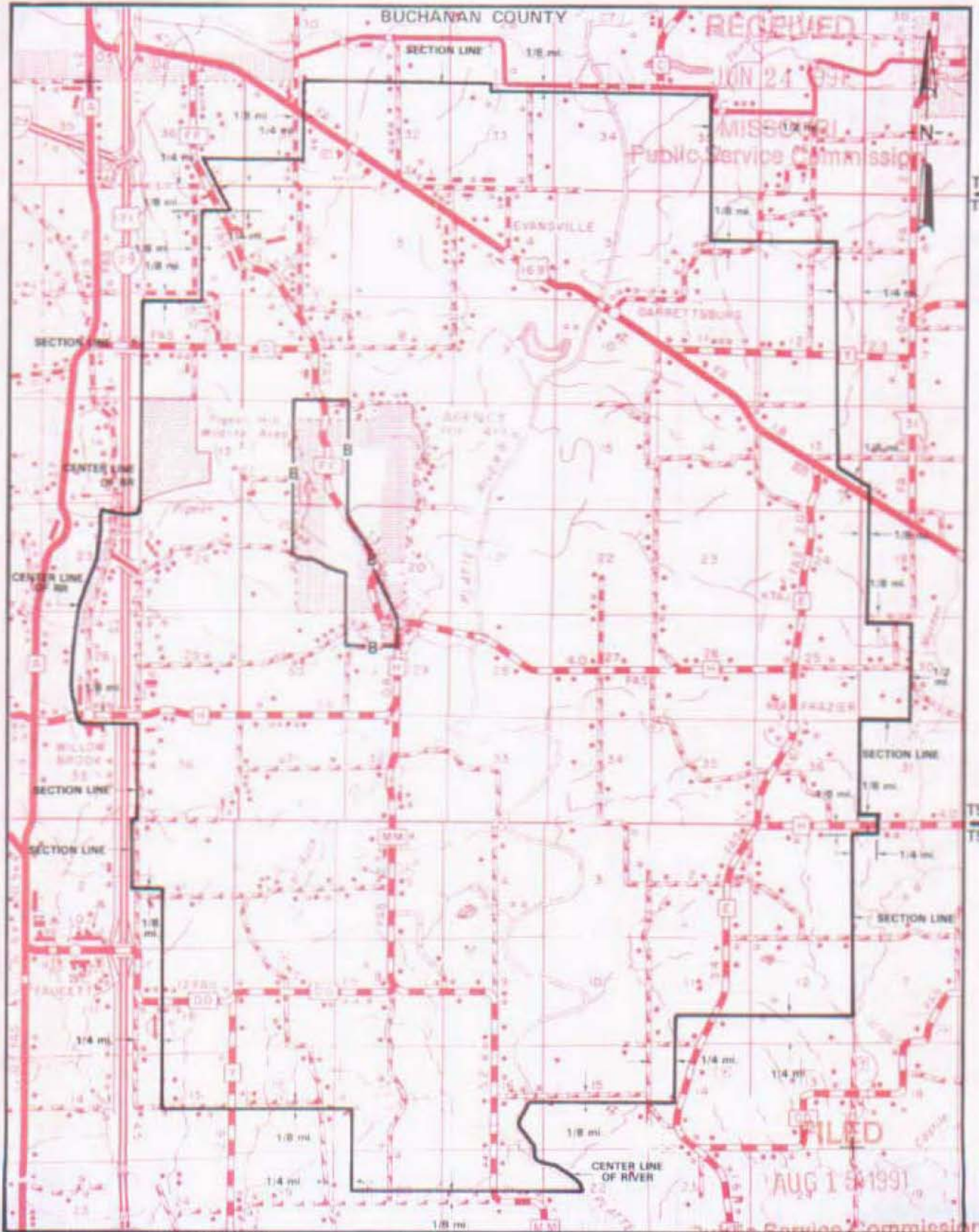

CANCELLED - Missouri Public Service Commission - 05/01/2024 - TN-2024-0278 - JI-2024-0142

Issued: JUN 24 1991 R35W | R34W

By R. D. BARRON, PRESIDENT, MISSOURI DIVISION
Southwestern Bell Telephone Company
St. Louis, Missouri

Effective: AUG 15 1991 R34W | R33W

SBC PSC MO #17
Altenburg – Frohna, Missouri
Original Sheet 2

Non-Scannable
Map

(Is viewable in the Data Center
200 Madison Street, 1st Floor
Jefferson City MO)

NO SUPPLEMENT TO THIS TARIFF WILL BE ISSUED EXCEPT FOR THE PURPOSE OF CANCELING THIS TARIFF.

P. S. C. Mo. No. 17

Altenburg-Frohna, Missouri

EXCHANGE AREA MAP

2nd REVISED SHEET 2
REPLACING 1st REVISED SHEET 2

CANCELLED - Missouri Public Service Commission - 05/01/2024 - TN-2024-0278 - JI-2024-0142

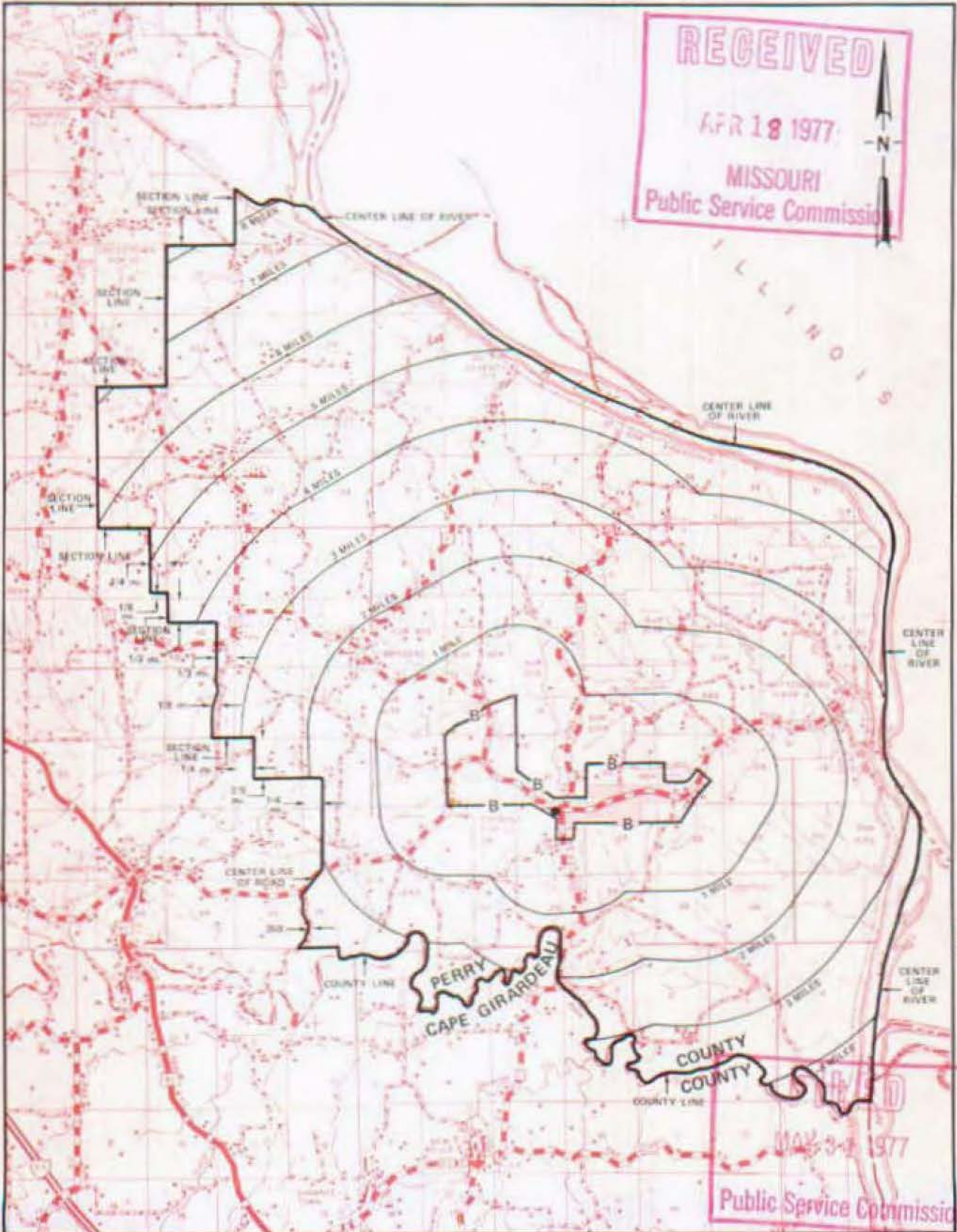

RECEIVED
 APR 18 1977
 MISSOURI
 Public Service Commission

MAY 31 1977
 Public Service Commission

T36N
T35N

T35N
T34N

T34N
T33N

R12E | R13E

R13E | R14E

By R. R. SHOCKLEY, Vice President, Missouri
Southwestern Bell Telephone Company

NO SUPPLEMENT TO THIS TARIFF WILL
BE ISSUED EXCEPT FOR THE PURPOSE
OF CANCELING THIS TARIFF.

P. S. C. Mo.-No. 17

ALTON, MISSOURI
1ST REVISED SHEET 2
CANCELING ORIGINAL SHEET 2

SOUTHWESTERN BELL TELEPHONE COMPANY
LOCAL EXCHANGE TARIFF

This exchange was sold to the South Missouri Telephone Company, effective August 1, 1961, and, therefore, all rates contained in Sheet 1-A of the Local Exchange Tariff and rate practices formerly authorized for this exchange are withdrawn.

RECEIVED
JUN 30 1961
MISSOURI
Public Service Comm.

FILED

AUG 1 - 1961

PUBLIC SERVICE COMMISSION

Issued under Order of the Public Service Commission Case No. 14208

Issued: July 1, 1961

Effective: August 1, 1961

By F. B. HUNT, Vice President and General Manager

St. Louis, Missouri

CANCELLED - Missouri Public Service Commission - 05/01/2024 - TN-2024-0278 - JI-2024-0142

NO SUPPLEMENT TO THIS TARIFF WILL
BE ISSUED EXCEPT FOR THE PURPOSE
OF CANCELING THIS TARIFF.

P. S. C. Mo.-No. 17

ALTON, MISSOURI
1ST REVISED SHEET 3
CANCELING ORIGINAL SHEET 3

SOUTHWESTERN BELL TELEPHONE COMPANY
LOCAL EXCHANGE TARIFF

This exchange was sold to the South Missouri Telephone Company, effective August 1, 1961, and, therefore, all rates contained in Sheet 1-A of the Local Exchange Tariff and rate practices formerly authorized for this exchange are withdrawn.

RECEIVED
JUN 30 1961
MISSOURI
Public Service Comm.

FILED
AUG 1 - 1961

PUBLIC SERVICE COMMISSION

Issued under Order of the Public Service Commission Case No. 14208

Issued: July 1, 1961

Effective: August 1, 1961

By F. B. HUNT, Vice President and General Manager
St. Louis, Missouri

CANCELLED - Missouri Public Service Commission - 05/01/2024 - TN-2024-0278 - JI-2024-0142

NO SUPPLEMENT TO THIS TARIFF WILL BE ISSUED EXCEPT FOR THE PURPOSE OF CANCELING THIS TARIFF.

P. S. C. Mo. No. 17

BASE RATE AREA MAP

Antonia, Missouri
1st REVISED SHEET 2
REPLACING ORIGINAL SHEET 2
MAY 20 1977
MISSOURI
Public Service Commission

CANCELLED - Missouri Public Service Commission - 05/01/2024 - TN-2024-0278 - JI-2024-0142

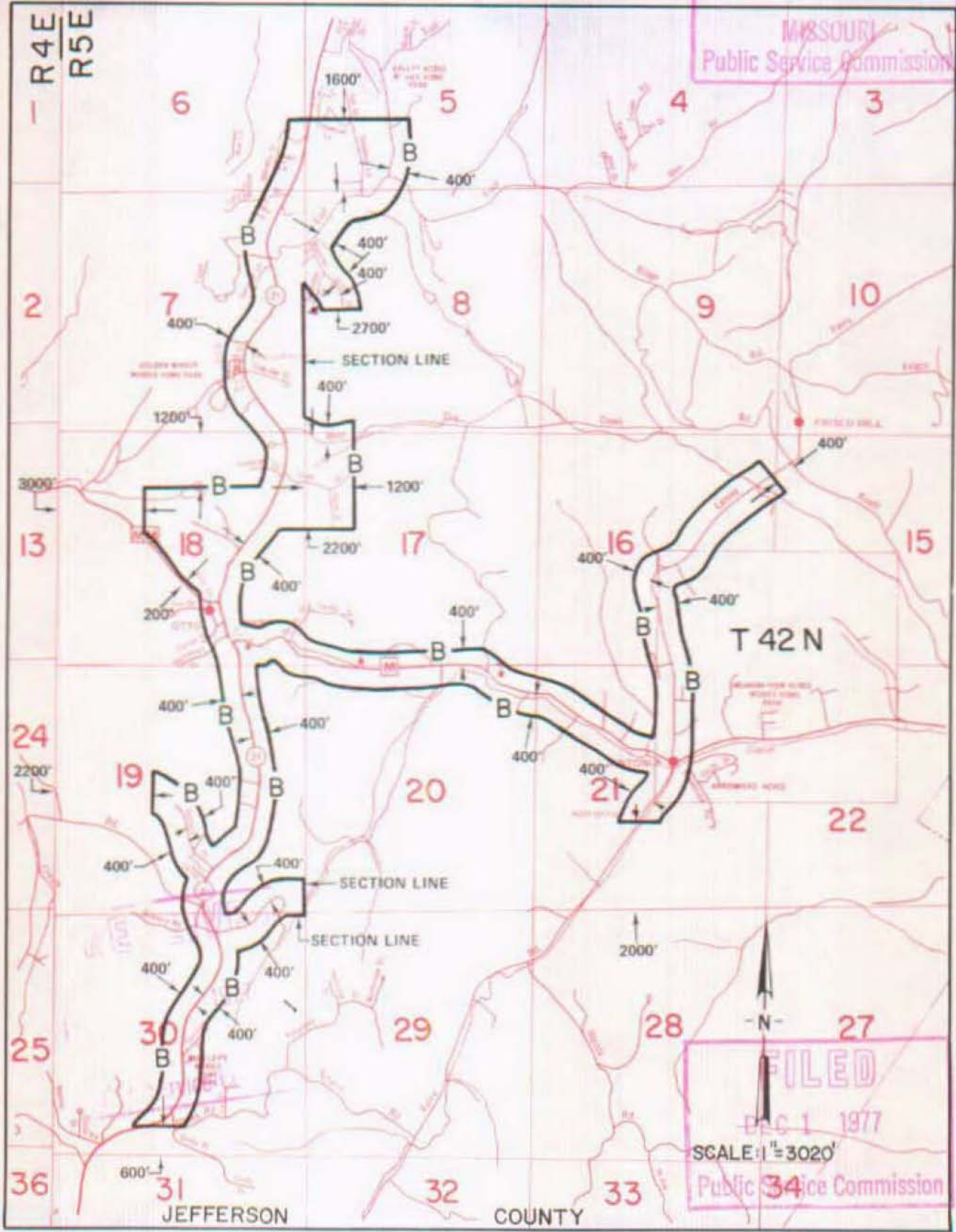

By R. R. SHOCKLEY, Vice President, Missouri
Southwestern Bell Telephone
St. Louis, Missouri

Issued: MAY 23 1977

Effective: DEC 1 1977

NO SUPPLEMENT TO THIS TARIFF WILL BE ISSUED EXCEPT FOR THE PURPOSE OF CANCELING THIS TARIFF.

Antonia, Missouri

P. S. C. Mo. No. 17

7th REVISED SHEET 3
REPLACING 6th REVISED SHEET 3

EXCHANGE AREA MAP

RECEIVED

OCT 30 1998

MISSOURI PUBLIC SERVICE COMMISSION
JEFFERSON COUNTY
ST. LOUIS COUNTY

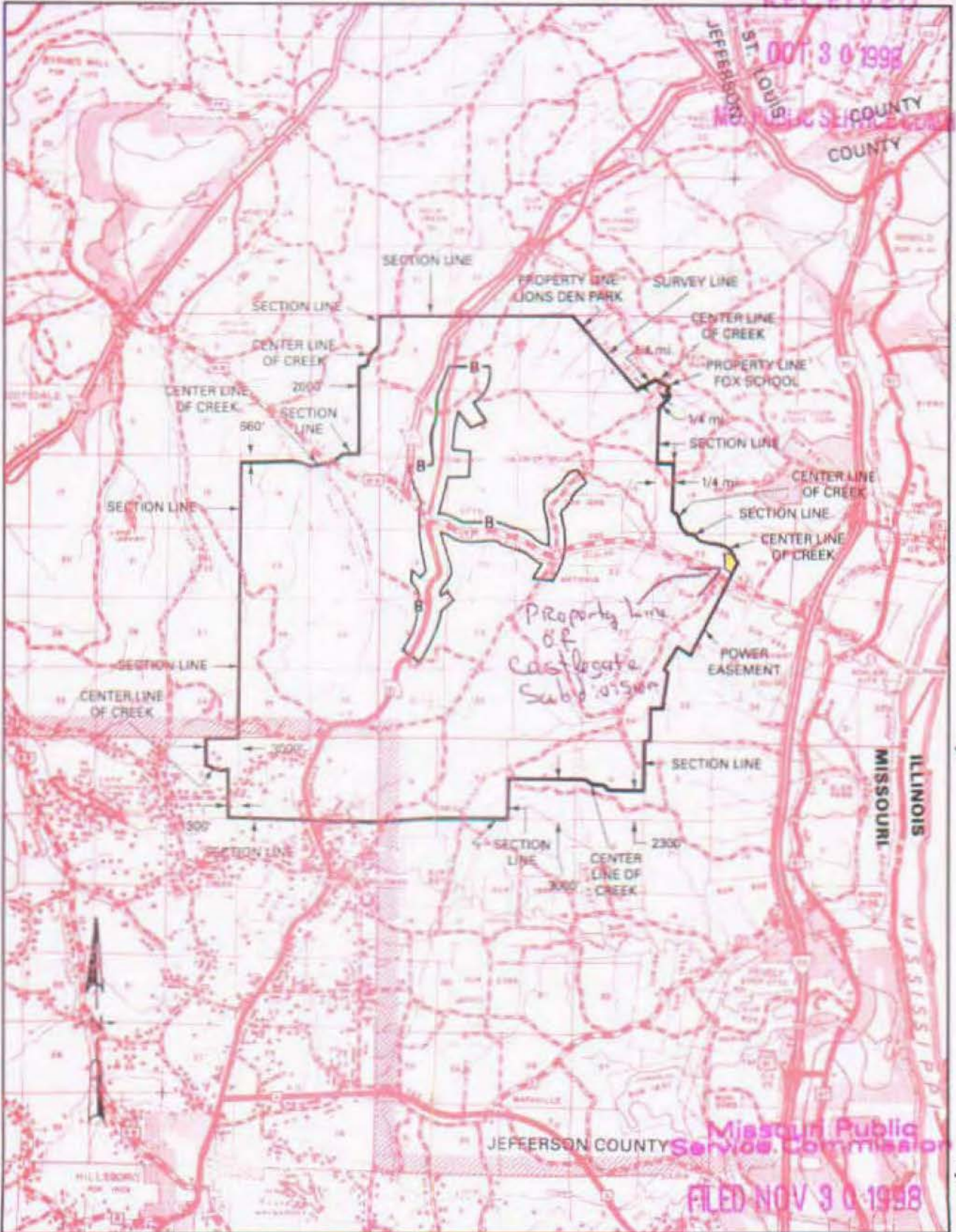

T43N
T42N

T42N
T41N

T41N
T40N

CANCELLED - Missouri Public Service Commission - 05/01/2024 - TN-2024-0278 - JI-2024-0142

OCT 30 1998

R4E | R5E
Priscilla Hill-Ardoin
By HORACE WILKINS, JR. President - Missouri
Southwestern Bell Telephone Company
St. Louis, Missouri

R5E | R6E
NOV 30 1998

Issued: ~~August 15, 1996~~

Effective: ~~September 15, 1996~~

Missouri Public Service Commission
FILED NOV 30 1998

NO SUPPLEMENT TO THIS TARIFF WILL BE ISSUED EXCEPT FOR THE PURPOSE OF CANCELING THIS TARIFF.

P. S. C. Mo. No. 17

Antonia, Missouri

7th REVISED SHEET 3
REPLACING 6th REVISED SHEET 3

EXCHANGE AREA MAP

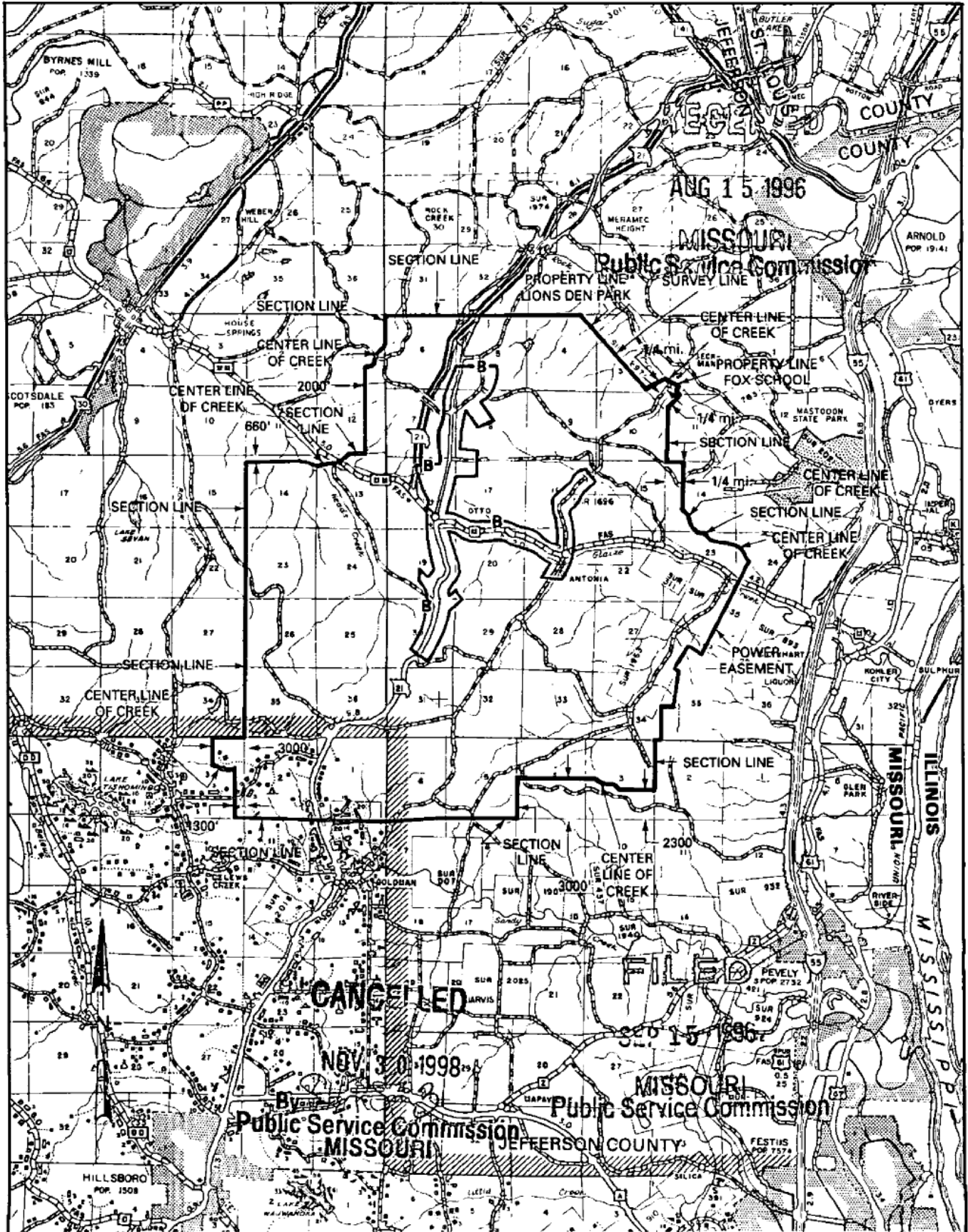

T43N
T42N

T42N
T41N

T41N
T40N

R4E | R5E

R5E | R6E

By HORACE WILKINS, JR. President - Missouri
Southwestern Bell Telephone Company
St. Louis, Missouri

Issued: August 15, 1996

Effective: September 15, 1996

NO SUPPLEMENT TO THIS TARIFF WILL BE ISSUED EXCEPT FOR THE PURPOSE OF CANCELING THIS TARIFF.

Antonia, Missouri

P. S. C. Mo. No. 17

6th REVISED SHEET 3
REPLACING 5th REVISED SHEET 3

EXCHANGE AREA MAP

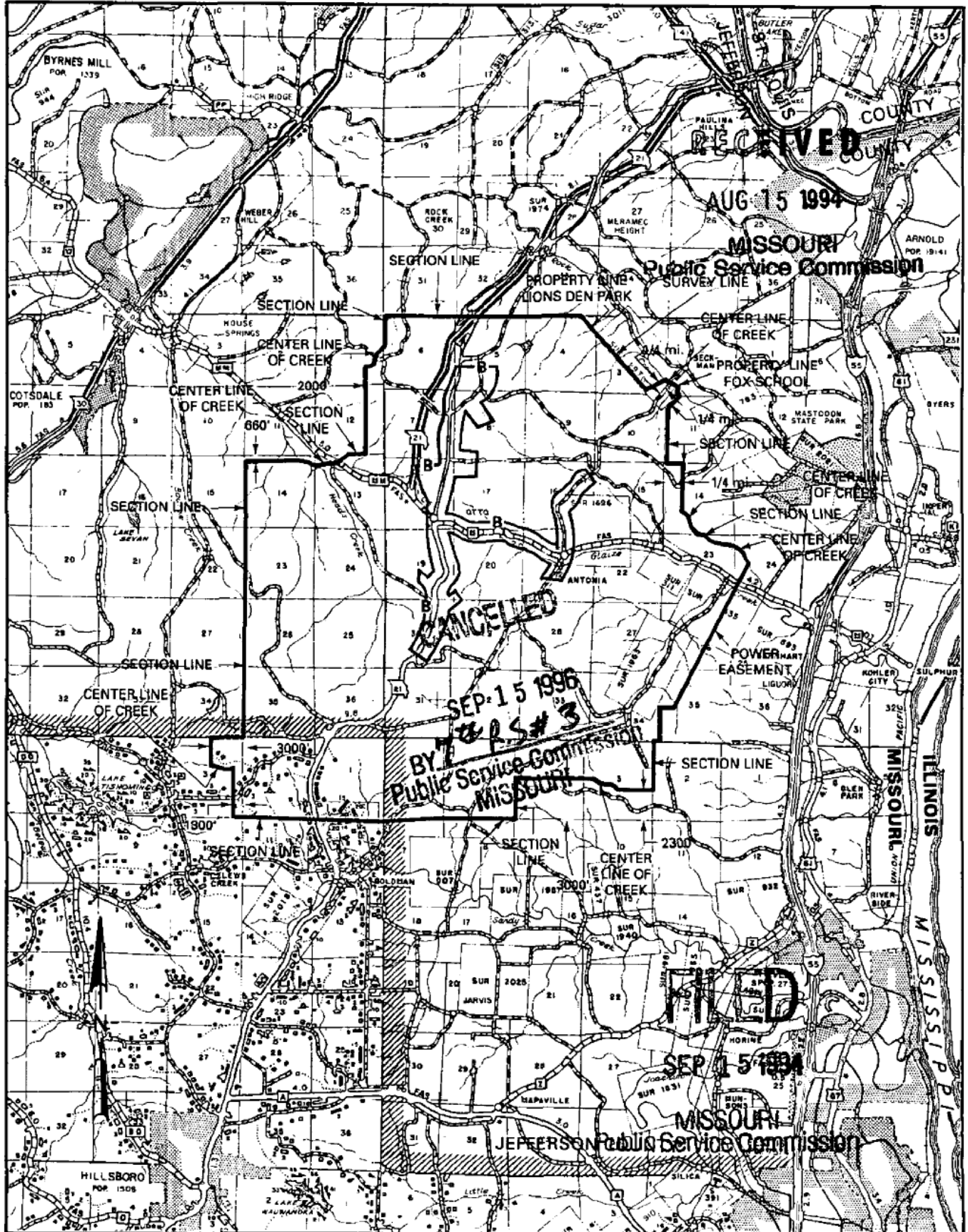

T43N
T42N

T42N
T41N

T41N
T40N

R4E | R5E

R5E | R6E

By M. H. SCHULTEIS, Executive Director - External Affairs
Southwestern Bell Telephone Company
St. Louis, Missouri

Issued: August 15, 1994

Effective: September 15, 1994

NO SUPPLEMENT TO THIS TARIFF WILL BE ISSUED EXCEPT FOR THE PURPOSE OF CANCELING THIS TARIFF.

P. S. C. Mo. No. 17
BASE RATE AREA MAP

Archie, Missouri

1st REVISED SHEET 2
REPLACING ORIGINAL SHEET 2

CANCELLED - Missouri Public Service Commission - 05/01/2024 - TN-2024-0278 - JI-2024-0142

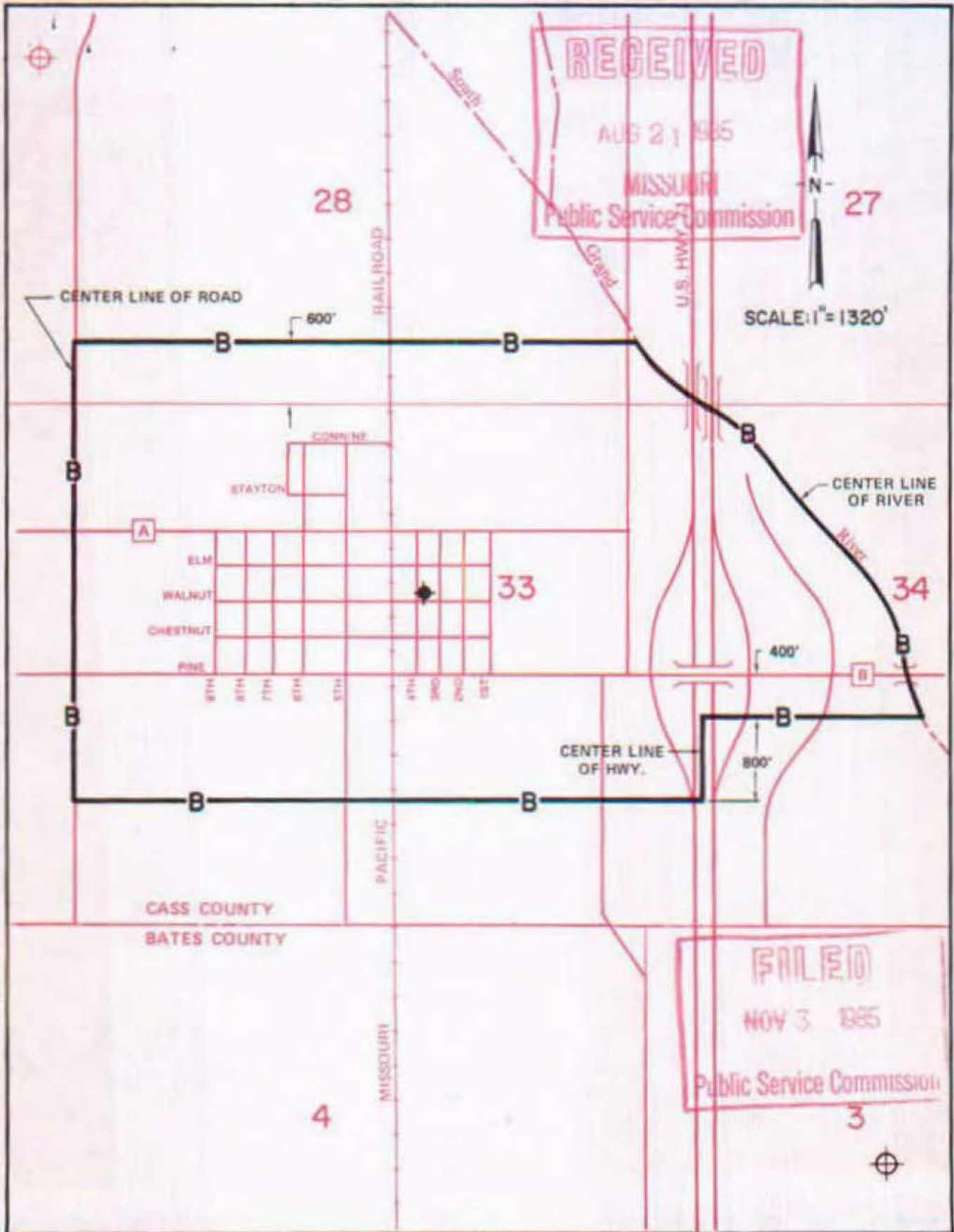

By R. D. BARRON, PRESIDENT - MISSOURI DIVISION
Southwestern Bell Telephone Company

AUG 25 1985

NO SUPPLEMENT TO THIS TARIFF WILL
BE ISSUED EXCEPT FOR THE PURPOSE OF
CANCELING THIS TARIFF.

P. S. C. Mo. No. 17

Archie, Missouri

8th REVISED SHEET 3
REPLACING 7th REVISED SHEET 3

EXCHANGE AREA MAP

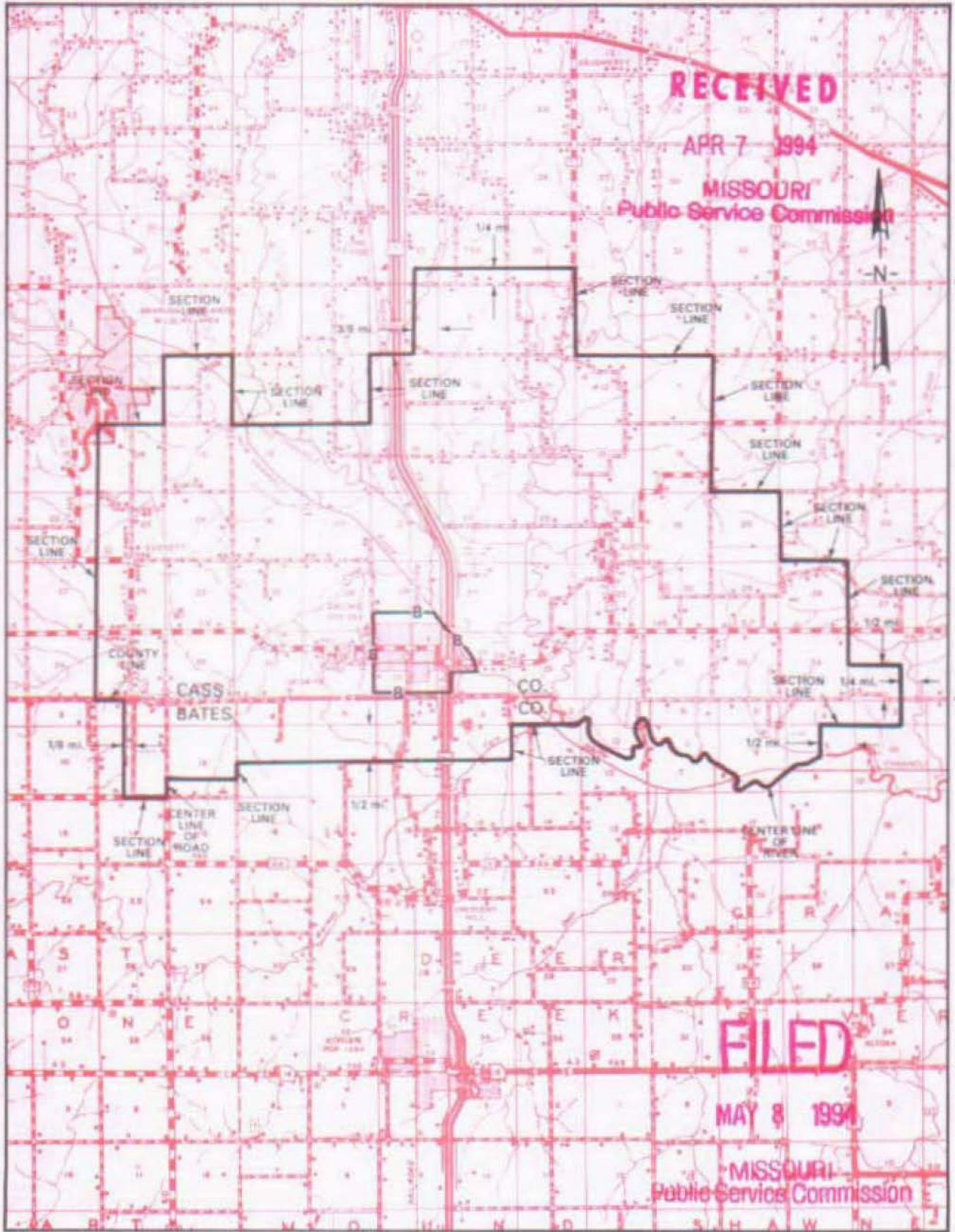

CANCELLED - Missouri Public Service Commission - 05/01/2024 - TN-2024-0278 - JI-2024-0142

R32W | R31W

R31W | R30W

By M. H. SCHULTEIS, Executive Director - External Affairs
Southwestern Bell Telephone Company
St. Louis, Missouri

Issued: April 8, 1994

Effective: May 8, 1994

SBC PSC MO #17
Argyle, Missouri
Original Sheet 2
Replacing Ozark Central
Telephone Company
P.S.C. Mo. No. 1
Original Sheet 2

Non-Scannable Map

(Is viewable in the Data Center
200 Madison Street, 1st Floor
Jefferson City MO)

NO SUPPLEMENT TO THIS TARIFF WILL BE ISSUED EXCEPT FOR THE PURPOSE OF CANCELING THIS TARIFF.

P. S. C. Mo. No. 17

Argyle, Missouri

EXCHANGE AREA MAP

5th REVISED SHEET 3
REPLACING 4th REVISED SHEET 3

RECEIVED

1980
Public Service Commission

T43N
T42N

T42N
T41N

T41N
T40N

CANCELLED - Missouri Public Service Commission - 05/01/2024 - TN-2024-0278 - JI-2024-0142

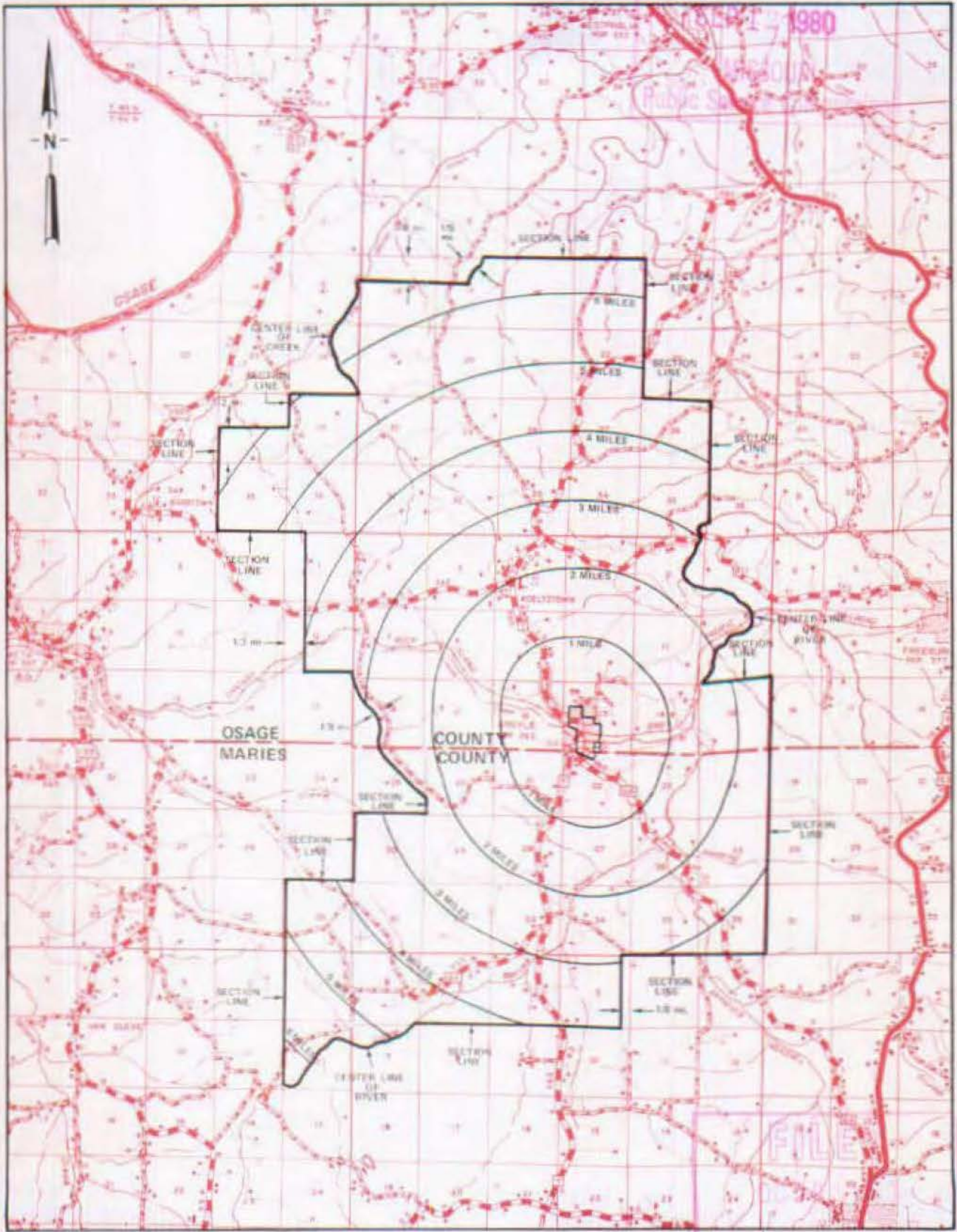

R11W | R10W

By R. R. SHOCKLEY, Vice President, Missouri
Southwestern Bell Telephone Company
St. Louis, Missouri

R10W | R9W
Public Service Commission

Issued: SEPT 23, 1980

Effective: OCT 24, 1980

FILE

NO SUPPLEMENT TO THIS TARIFF WILL BE ISSUED EXCEPT FOR THE PURPOSE OF CANCELING THIS TARIFF.



Armstrong, Missouri
ORIGINAL SHEET 2
REPLACING ORIGINAL SHEET 1-A

P. S. C.-Mo. No. 17
BASE RATE AREA MAP

RECEIVED
JUN 27 1950
MISSOURI
Public Service Commission

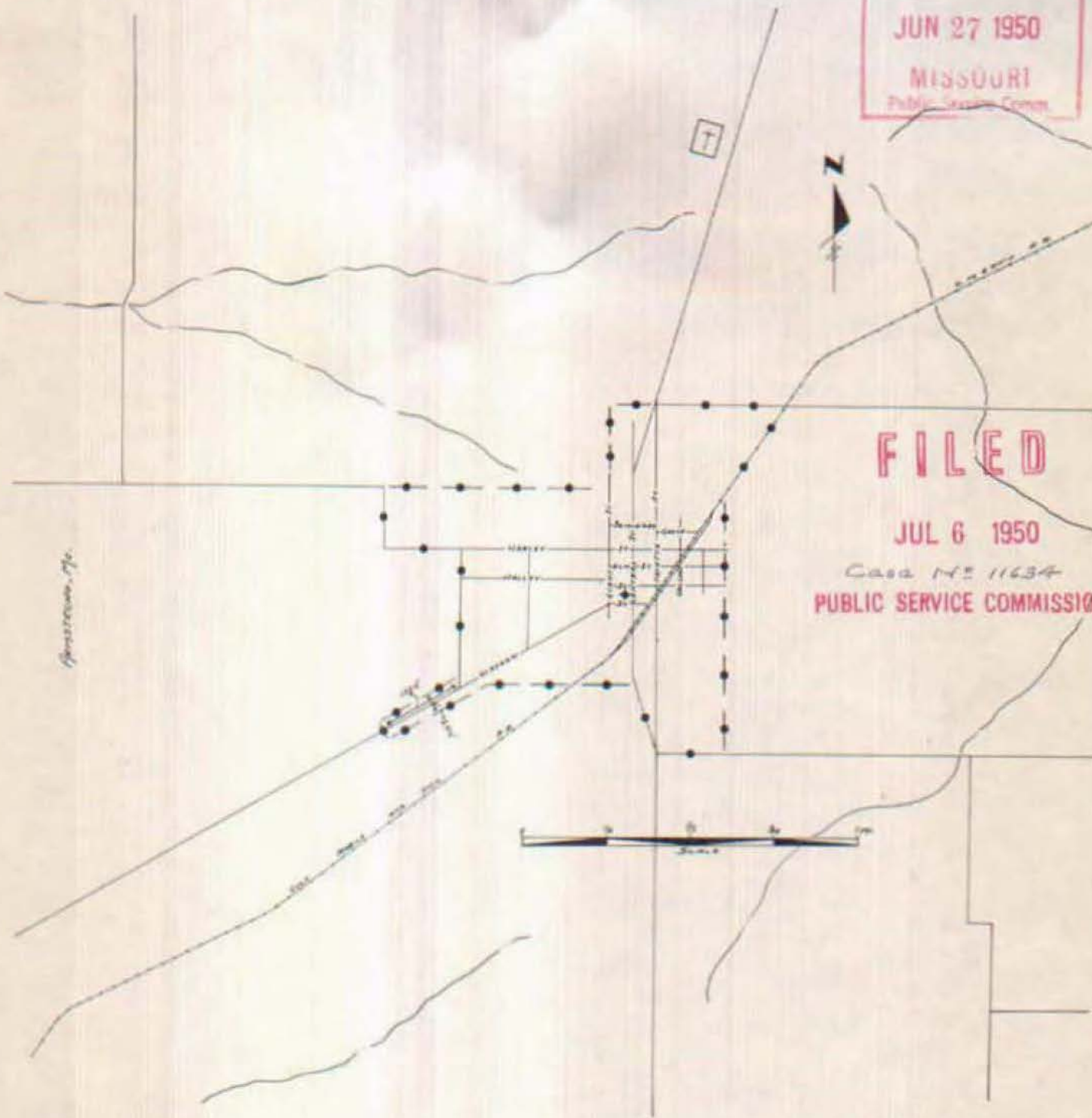
FILED
JUL 6 1950
Case No 11634
PUBLIC SERVICE COMMISSION



CODE
BELL CENTRAL OFFICE: 
BASE RATE AREA LIMITS: 

Issued: June 27, 1950

Effective: July 6, 1950

By H. R. TOWLES, General Manager
Southwestern Bell Telephone Company
St. Louis, Missouri

CANCELLED - Missouri Public Service Commission - 05/01/2024 - TN-2024-0278 - JI-2024-0142

NO SUPPLEMENT TO THIS TARIFF WILL BE ISSUED EXCEPT FOR THE PURPOSE OF CANCELING THIS TARIFF.

P. S. C. Mo. No. 17

Armstrong, Missouri

EXCHANGE AREA MAP

8th REVISED SHEET 3
REPLACING 7th REVISED SHEET 3

CANCELLED - Missouri Public Service Commission - 05/01/2024 - TN-2024-0278 - JI-2024-0142

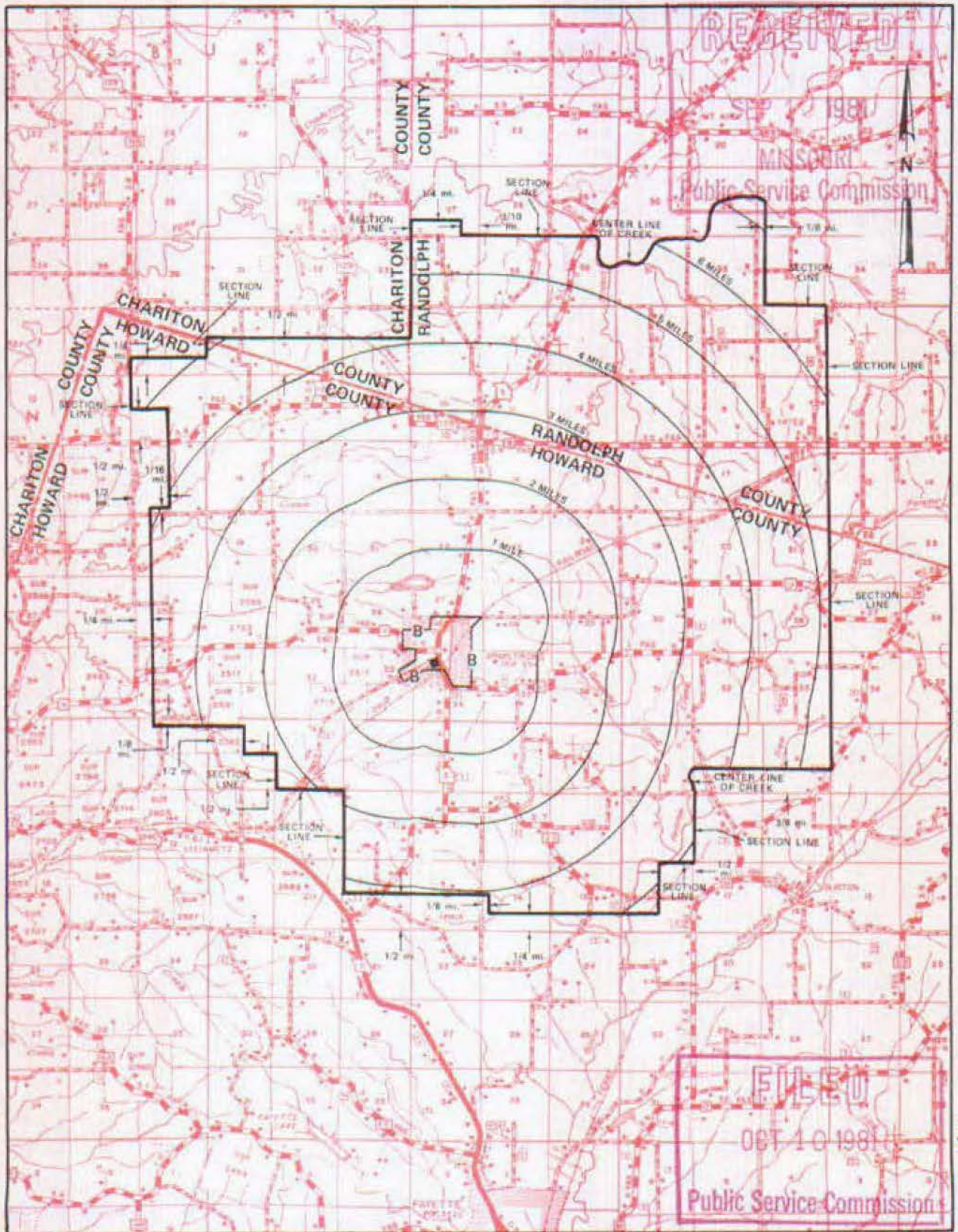

T54N
T53N

T53N
T52N

T52N
T51N

R17W | R16W

R16W | R15W

By R. R. SHOCKLEY, Vice President, Missouri
Southwestern Bell Telephone Company

SEPT 10 1981

Effective OCT 10 1981

SBC PSC MO #17
Ash Grove, Missouri
Original Sheet 2
Replacing Western Light
& Telephone Company's
P.S.C. Mo. No. 6
Initial Rate Area Map
Greene County

Non-Scannable Map

(Is viewable in the Data Center
200 Madison Street, 1st Floor
Jefferson City MO)

NO SUPPLEMENT TO THIS TARIFF WILL BE ISSUED EXCEPT FOR THE PURPOSE OF CANCELING THIS TARIFF.

P. S. C. Mo. No. 17 EXCHANGE AREA MAP

Ash Grove, Missouri
8th REVISED SHEET 3
REPLACING 7th REVISED SHEET 3

CANCELLED - Missouri Public Service Commission - 05/01/2024 - TN-2024-0278 - JI-2024-0142

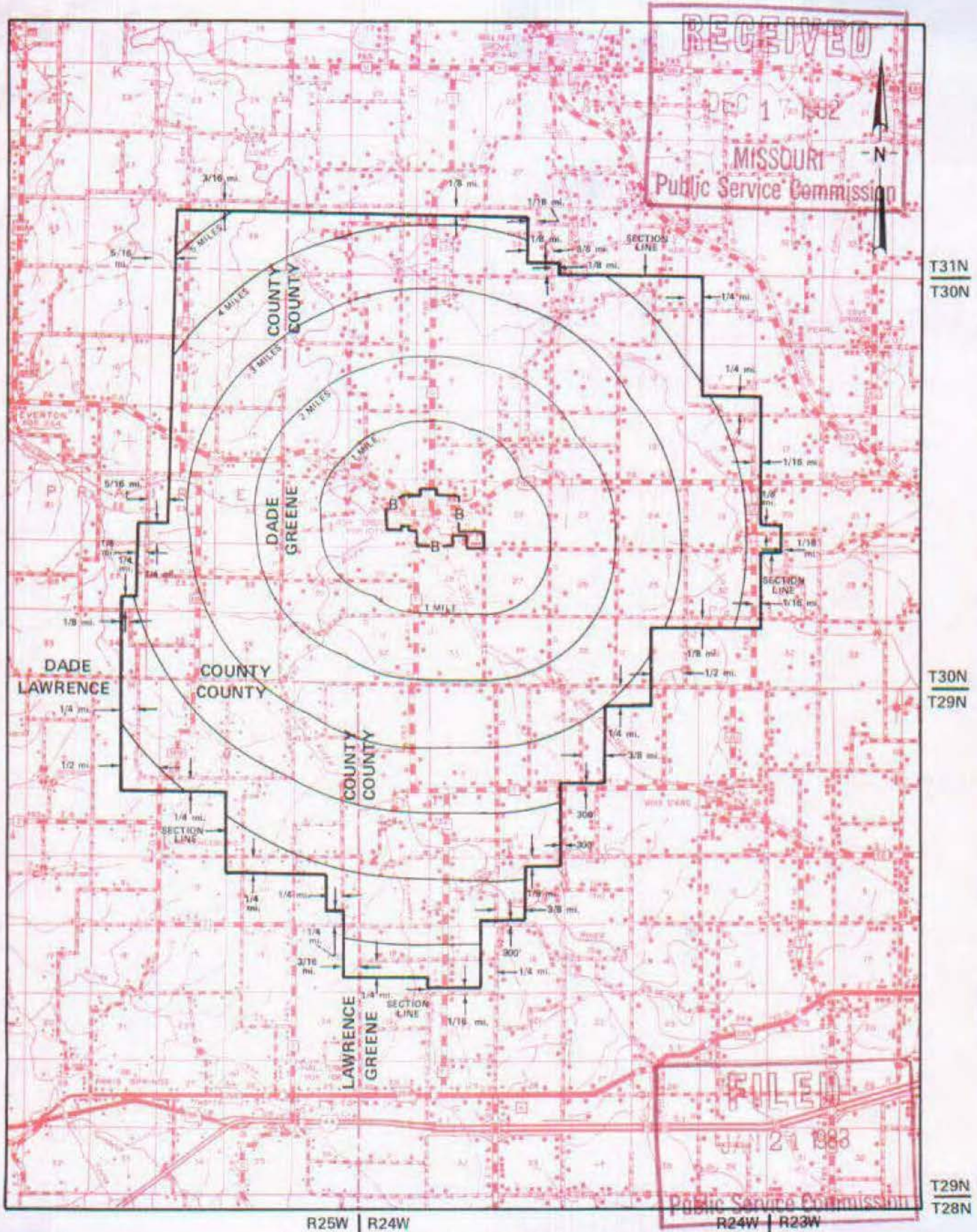

By R. D. BARRON, Vice President, Missouri
Southwestern Bell Telephone Company
St. Louis, Missouri

Issued: DECEMBER 20, 1982

Effective: JANUARY 21, 1983

RECEIVED

DEC 4 1992

MO. PUBLIC SERVICE COMM.

I CERTIFY THE ORIGINAL COPY IS ON FILE WITH The State Corporation Commission

OCT 29 1992

Judith M. Connell
EXECUTIVE DIRECTOR

LEGEND

 N

 CITY

 EXCHANGE AREA BOUNDARY

 BASE RATE AREA BOUNDARY

SCALE: 3/8" = 1 MILE

EXCHANGE AREA MAP

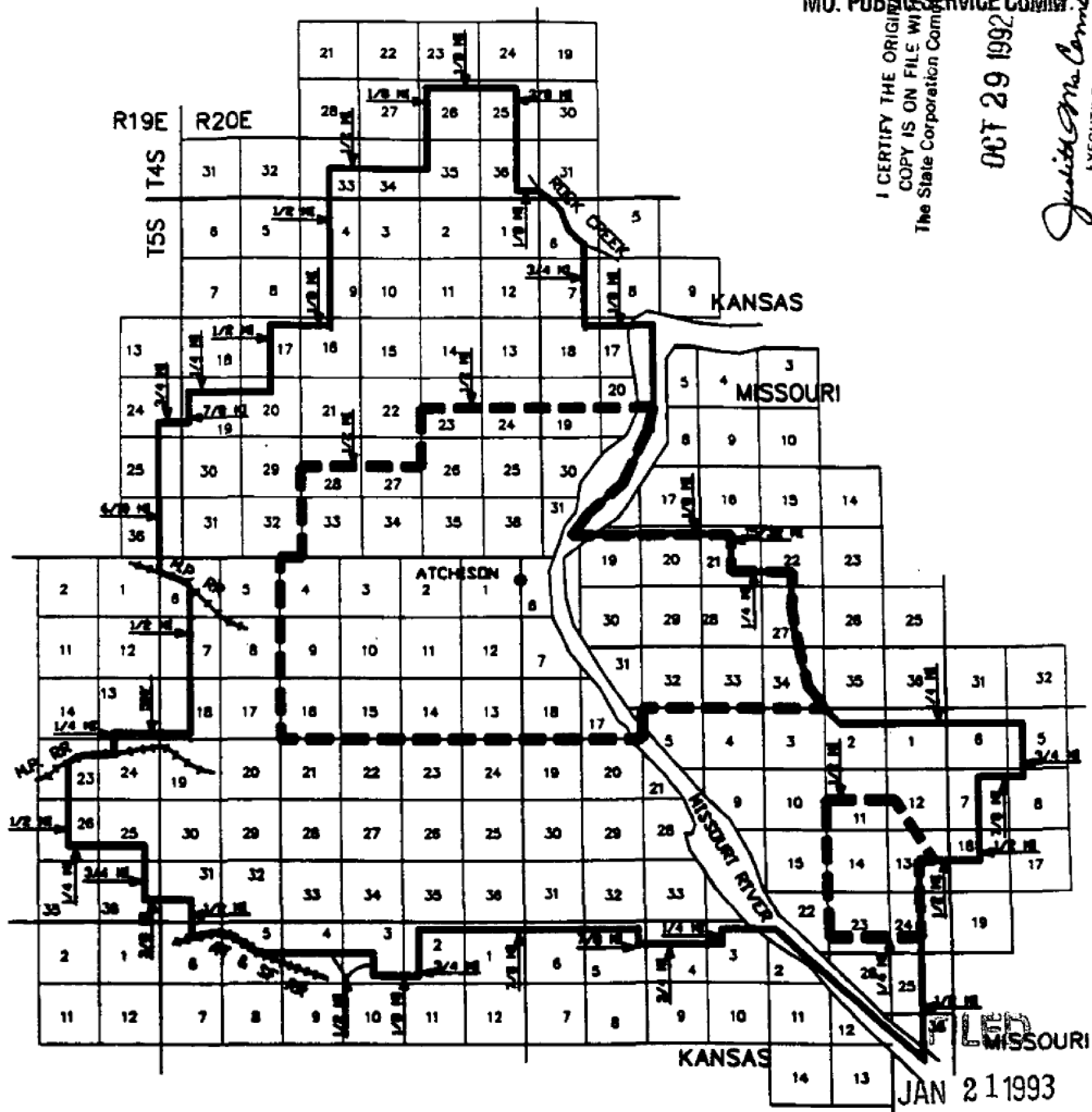

FILED
 JAN 21 1993

MO. PUBLIC SERVICE COMM.
 JAN 22 1993

EFFECTIVE APR 8, 1992 THE ONLY GRADE OF SERVICE AVAILABLE IS ONE PARTY

ISSUED: MAR 18 1992 EFFECTIVE: APR 08 1992

BY: J.W. CALLAWAY, President - Kansas Division
 Southwestern Bell Telephone Company
 Topeka, Kansas

Commission Docket Number **166856**

FILED MAR 19 1992

THE STATE CORPORATION COMMISSION
 OF KANSAS

CANCELLED - Missouri Public Service Commission - 05/01/2024 - TN-2024-0278 - JI-2024-0142

NO SUPPLEMENT TO THIS TARIFF WILL BE ISSUED EXCEPT FOR THE PURPOSE OF CANCELLING THIS TARIFF.

Missouri Portion - Atchison, Kansas Exchange ORIGINAL SHEET 2

P. S. C. Mo. No. 17
BASE RATE AREA MAP

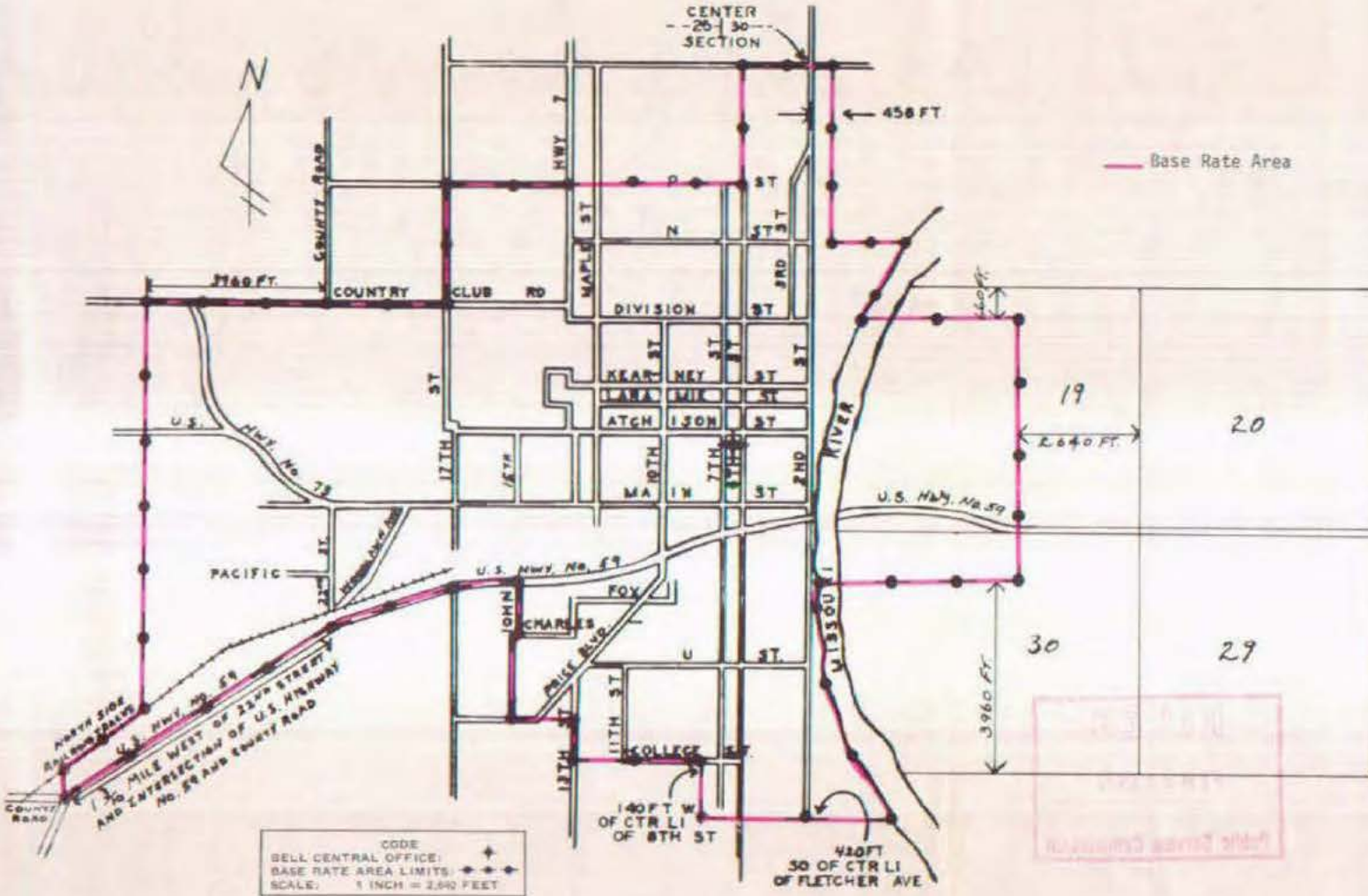

Issued: JAN 28 1971

Effective: FEB 27 1971

By R. R. SHOCKLEY, Vice President, Missouri-Illinois
Southwestern Bell Telephone Company
St. Louis, Missouri

CANCELLED - Missouri Public Service Commission - 05/01/2024 - TN-2024-0278 - JI-2024-0142

NO SUPPLEMENT TO THIS TARIFF WILL BE ISSUED EXCEPT FOR THE PURPOSE OF CANCELLING THIS TARIFF.

Missouri Portion - Atchison, Kansas Exchange

5th REVISED SHEET 3
REPLACING 4th REVISED SHEET 3

RECEIVED

JAN 25 1971

MISSOURI
Public Service Commission

P. S. C. Mo. No. 17
EXCHANGE AREA MAP

- Base Rate Area
- Suburban Service Area
- Isolated
- Suburban Service Area

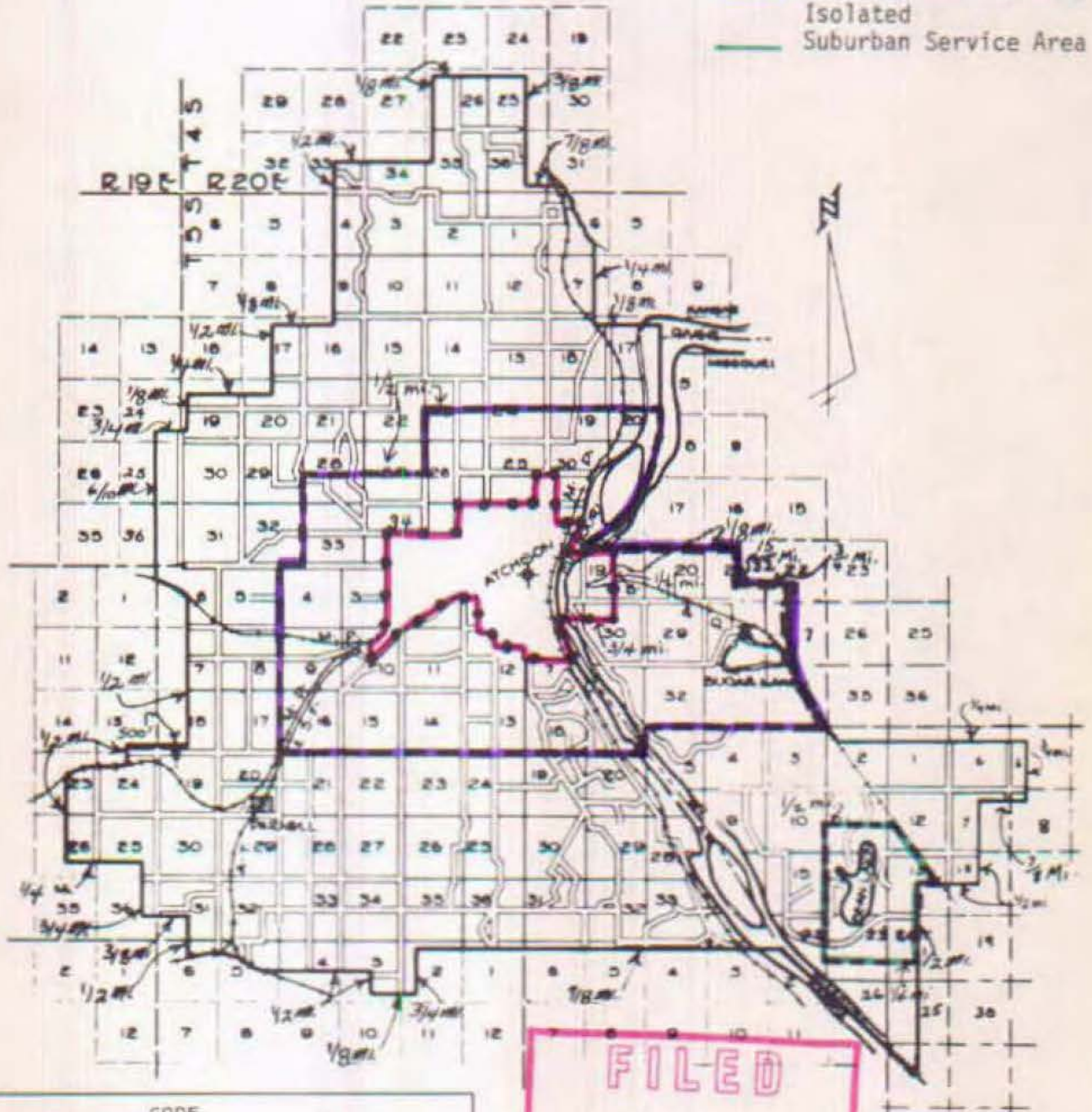

CODE

BELL CENTRAL OFFICE:

BASE RATE AREA LIMITS:

SUBURBAN SERVICE AREA LIMITS:

ISOLATED SUBURBAN SERVICE AREA LIMITS:

EXCHANGE AREA LIMITS:

SCALE: 3/8 INCH = 1 MILE

FILED

FEB 27 1971

Public Service Commission

CANCELLED - Missouri Public Service Commission - 05/01/2024 - TN-2024-0278 - JI-2024-0142

Issued: JAN 28 1971

Effective: FEB 27 1971

By R. R. SHOCKLEY, Vice President, Missouri-Illinois
Southwestern Bell Telephone Company
St. Louis, Missouri