

SBC PSC MO #17  
Fayette, Missouri  
1<sup>st</sup> Revised Sheet 2  
Replacing Original Sheet 2

# Non-Scannable Map

(Is viewable in the Data Center  
200 Madison Street, 1<sup>st</sup> Floor  
Jefferson City MO)

NO SUPPLEMENT TO THIS TARIFF WILL BE ISSUED EXCEPT FOR THE PURPOSE OF CANCELING THIS TARIFF.

# P. S. C. Mo. No. 17 EXCHANGE AREA MAP

7 Farley, Missouri  
REPLACING ~~REVISED SHEET 3~~  
~~REVISED SHEET 3~~

6

APR 17 1997  
MO. PUBLIC SERVICE COMM

T53N  
T52N

T52N  
T51N

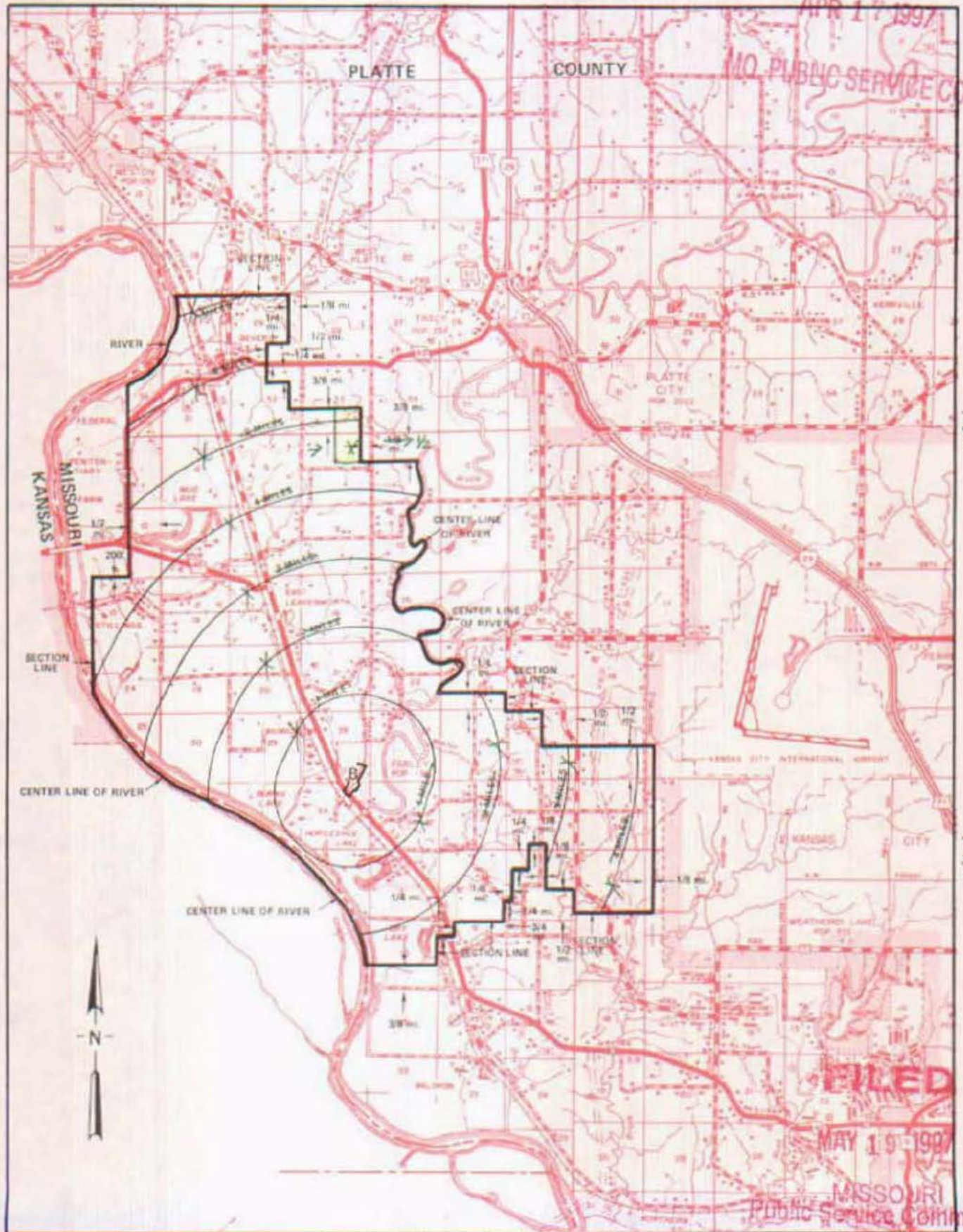

FILED  
MAY 19 1997

MISSOURI  
Public Service Commission

R36W | R35W  
APR 16 1997

By *Karen Jennings*  
By R. R. SHOCKLEY, Vice President, Missouri  
Southwestern Bell Telephone Company  
St. Louis Missouri

MAY 19 1997

Issued: *March 1, 1972*

Effective: *July 28, 1977*

CANCELLED - Missouri Public Service Commission - 05/01/2024 - TN-2024-0278 - JI-2024-0142

NO SUPPLEMENT TO THIS TARIFF WILL BE ISSUED EXCEPT FOR THE PURPOSE OF CANCELING THIS TARIFF.

P. S. C. Mo. No. 17  
EXCHANGE AREA MAP

Farley, Missouri

6th REVISED SHEET 3  
REPLACING 5th REVISED SHEET 3

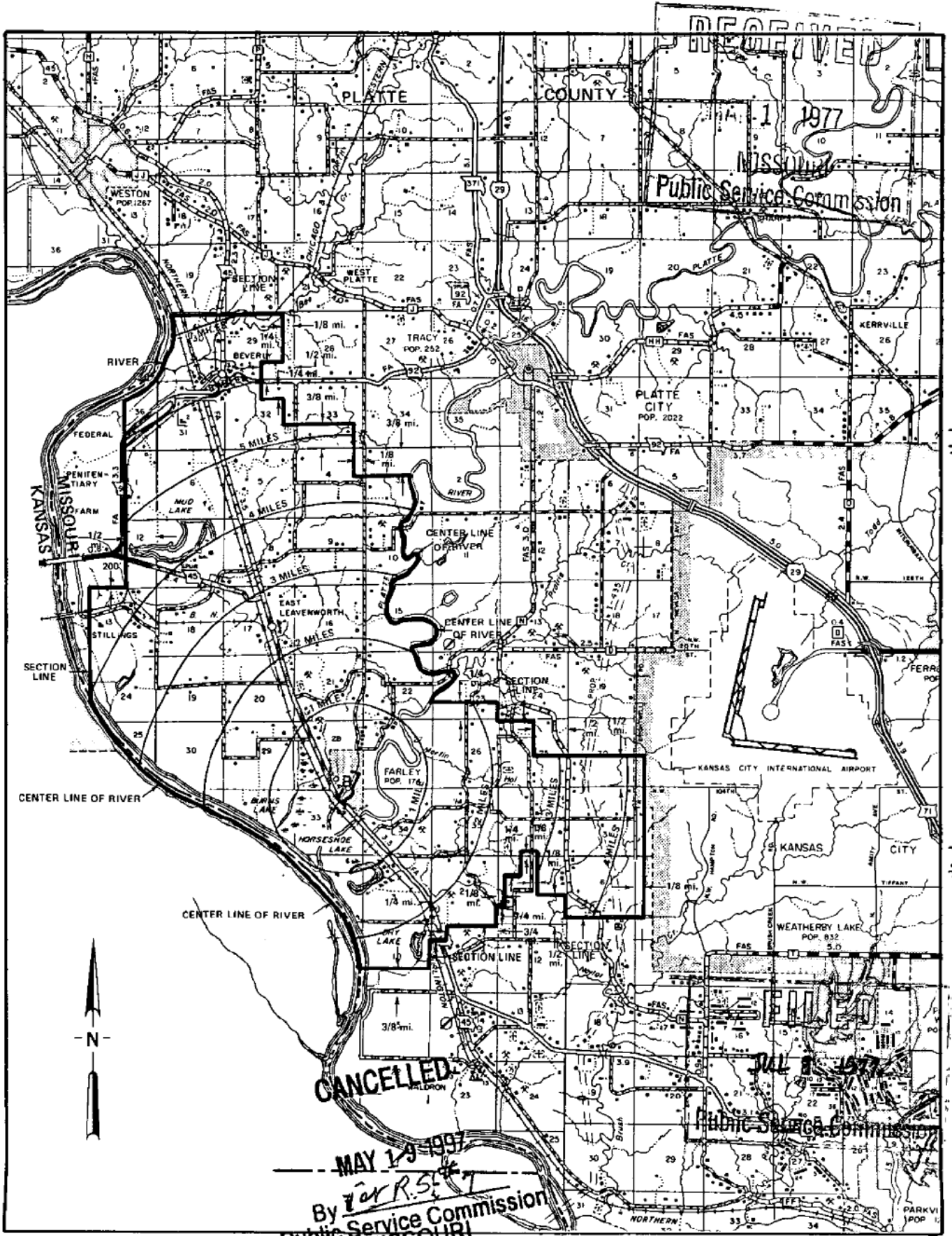

**CANCELLED**

**MAY 19 1997**  
By *R.R. Shockley*  
Public Service Commission  
MISSOURI

R36W | R35W

R35W | R34W

By R. R. SHOCKLEY, Vice President, Missouri  
Southwestern Bell Telephone Company  
St. Louis, Missouri

Issued: March 1, 1977

Effective: JUL 8 1977

NO SUPPLEMENT TO THIS TARIFF WILL BE ISSUED EXCEPT FOR THE PURPOSE OF CANCELING THIS TARIFF.

Farley, Missouri

ORIGINAL SHEET 2

REPLACING FARLEY TELEPHONE COMPANY

P. S. C. Mo. No. 2

### P. S. C. Mo. No. 17 BASE RATE AREA MAP

# FILED

FEB 1 1955

\*  
**PUBLIC SERVICE COMMISSION**

RECEIVED  
JAN 25 1955  
MISSOURI  
Public Service Comm.

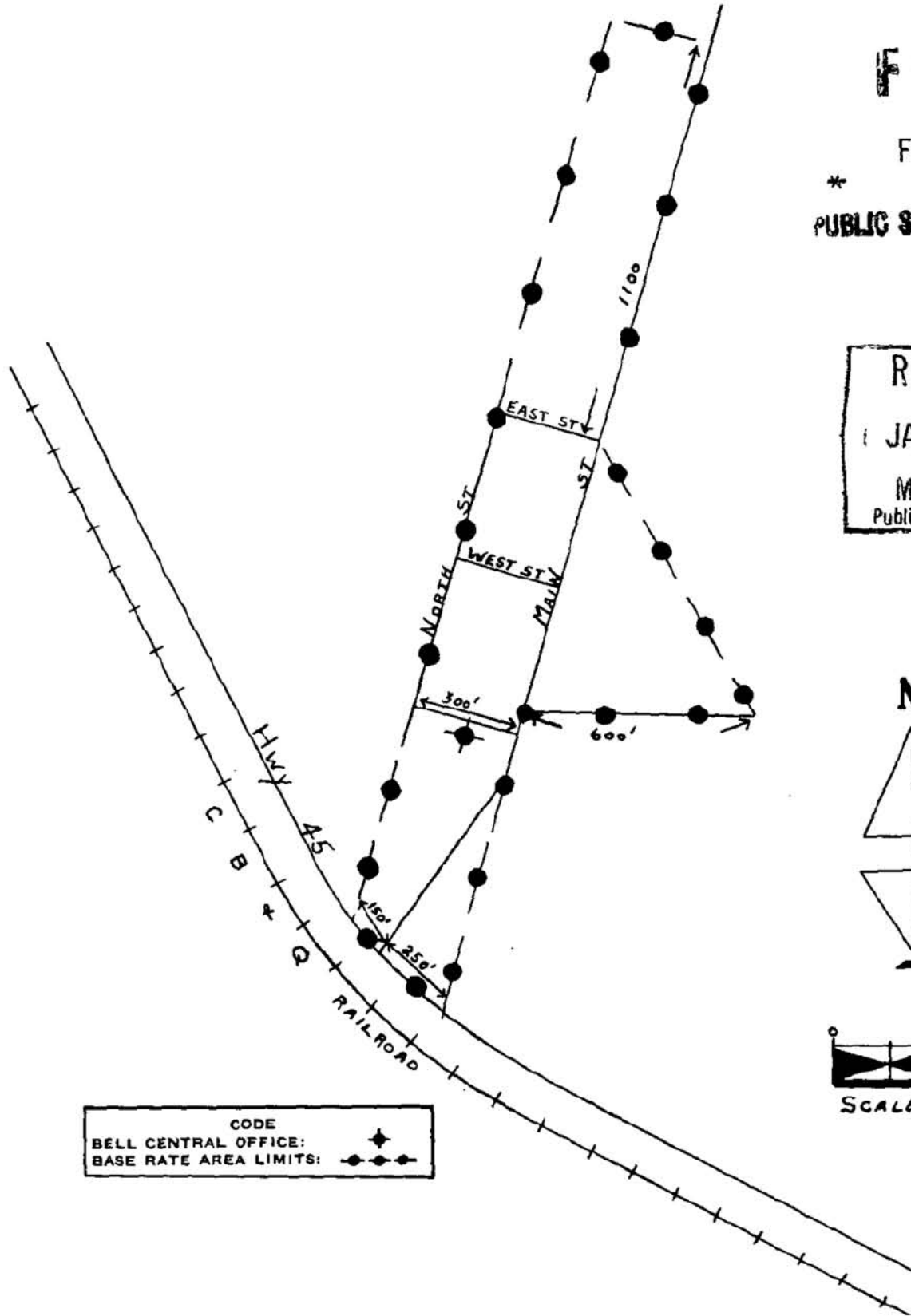

CANCELLED - Missouri Public Service Commission - 05/01/2024 - TN-2024-0278 - JI-2024-0142

*FARLEY Mo*

Issued under Order of the Public Service Commission in Case No. 12805.

Issued: January 27, 1955

Effective: February 1, 1955

By J. R. PETERSON, General Manager  
Southwestern Bell Telephone Company  
St. Louis, Missouri

NO SUPPLEMENT TO THIS TARIFF WILL  
BE ISSUED EXCEPT FOR THE PURPOSE  
OF CANCELING THIS TARIFF.

P. S. C. Mo.-No. 17

**FARLEY, MISSOURI**  
1st REVISED SHEET 4  
(CANCELING ORIGINAL SHEET 4)

This sheet is canceled. For local and general exchange rates applicable to Farley, please refer to the Local Exchange Tariff Sheet 1 and 1-B, and the General Exchange Tariff.

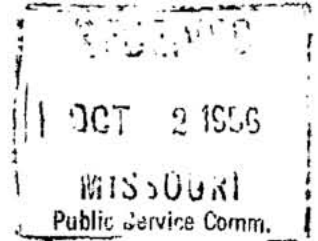

NOV 4 1956

MISSOURI PUBLIC SERVICE COMMISSION

Issued: October 4, 1956

Effective: November 4, 1956

By J. R. PETERSON, General Manager  
Southwestern Bell Telephone Co.  
St. Louis, Missouri

CANCELLED - Missouri Public Service Commission - 05/01/2024 - TN-2024-0278 - JI-2024-0142

SBC PSC MO #17  
Farmington, Missouri  
2<sup>nd</sup> Revised Sheet 2  
Replacing 1<sup>st</sup> Revised Sheet 2

# Non-Scannable Map

(Is viewable in the Data Center  
200 Madison Street, 1<sup>st</sup> Floor  
Jefferson City MO)

NO SUPPLEMENT TO THIS TARIFF WILL BE ISSUED EXCEPT FOR THE PURPOSE OF CANCELING THIS TARIFF.

Missouri Public

REC'D JUN 10 2002

P. S. C. Mo. No. 17  
EXCHANGE AREA MAP

Farmington, Missouri

15th REVISED SHEET 3  
REPLACING 14th REVISED SHEET 3

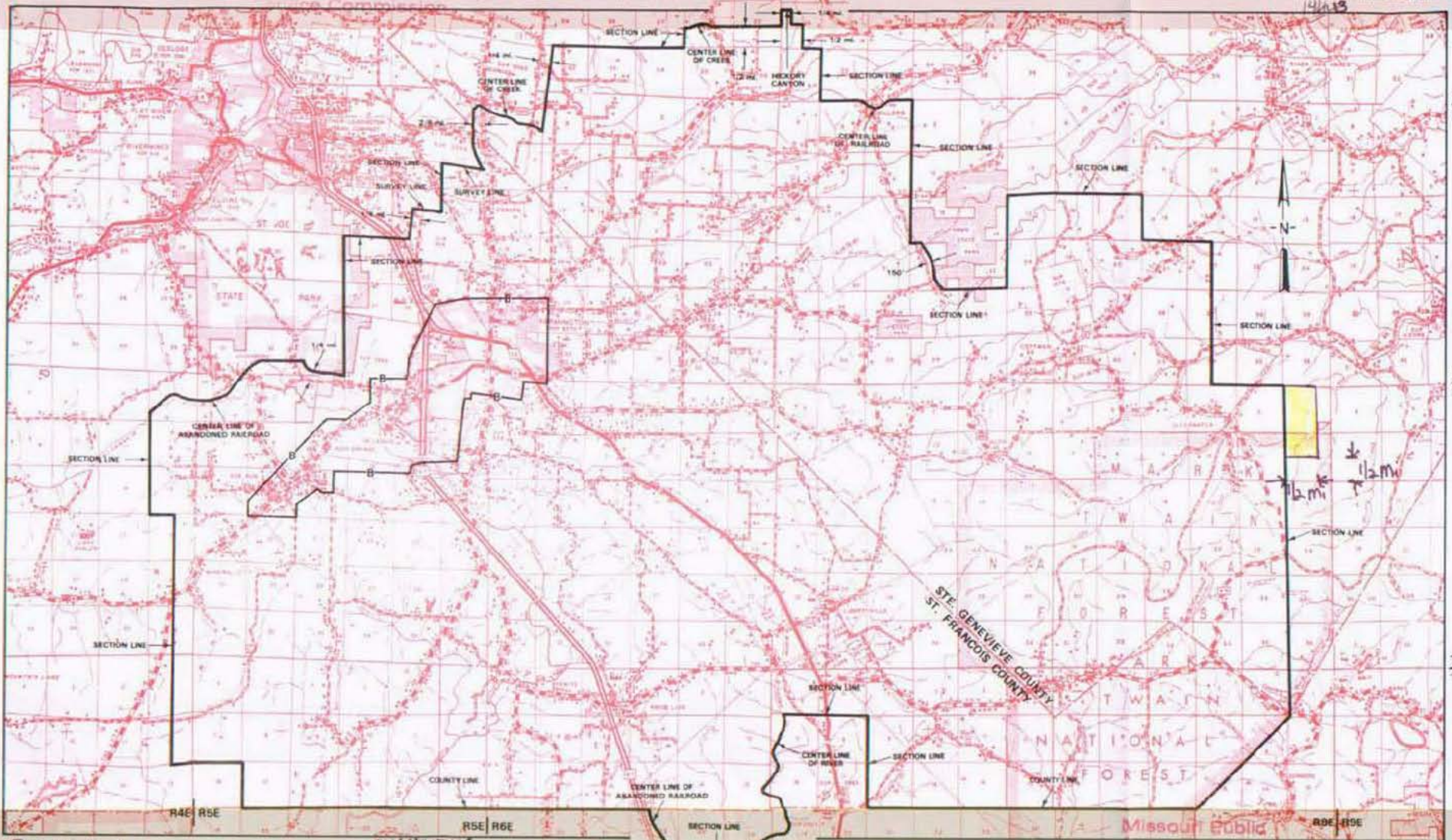

June 10, 2002  
MAY 01 1992  
Issued:

JAN NEWTON  
By R. D. BARRON, President, Missouri Division  
Southwestern Bell Telephone Company L.P., d/b/a Southwestern Bell Telephone Company  
St. Louis, Missouri

R7E RBE

FILED JUL 10 2002

July 10, 2002  
Effective: JUN 01 1992

Missouri Public Service Commission

NO SUPPLEMENT TO THIS TARIFF WILL BE ISSUED EXCEPT FOR THE PURPOSE OF CANCELING THIS TARIFF.

### P. S. C. Mo. No. 17 EXCHANGE AREA MAP

Farmington, Missouri

REPLACING 1990 REVISED SHEET 3  
REPLACING 1989 REVISED SHEET 3

Missouri Public Commission

APR 19 1999

T37N  
T36N

CANCELLED

MISSOURI PUBLIC COMMISSION  
1999

T36N  
T35N

T36N  
T34N

Missouri Public Commission

MAY 21 1999

MAY 21 1999

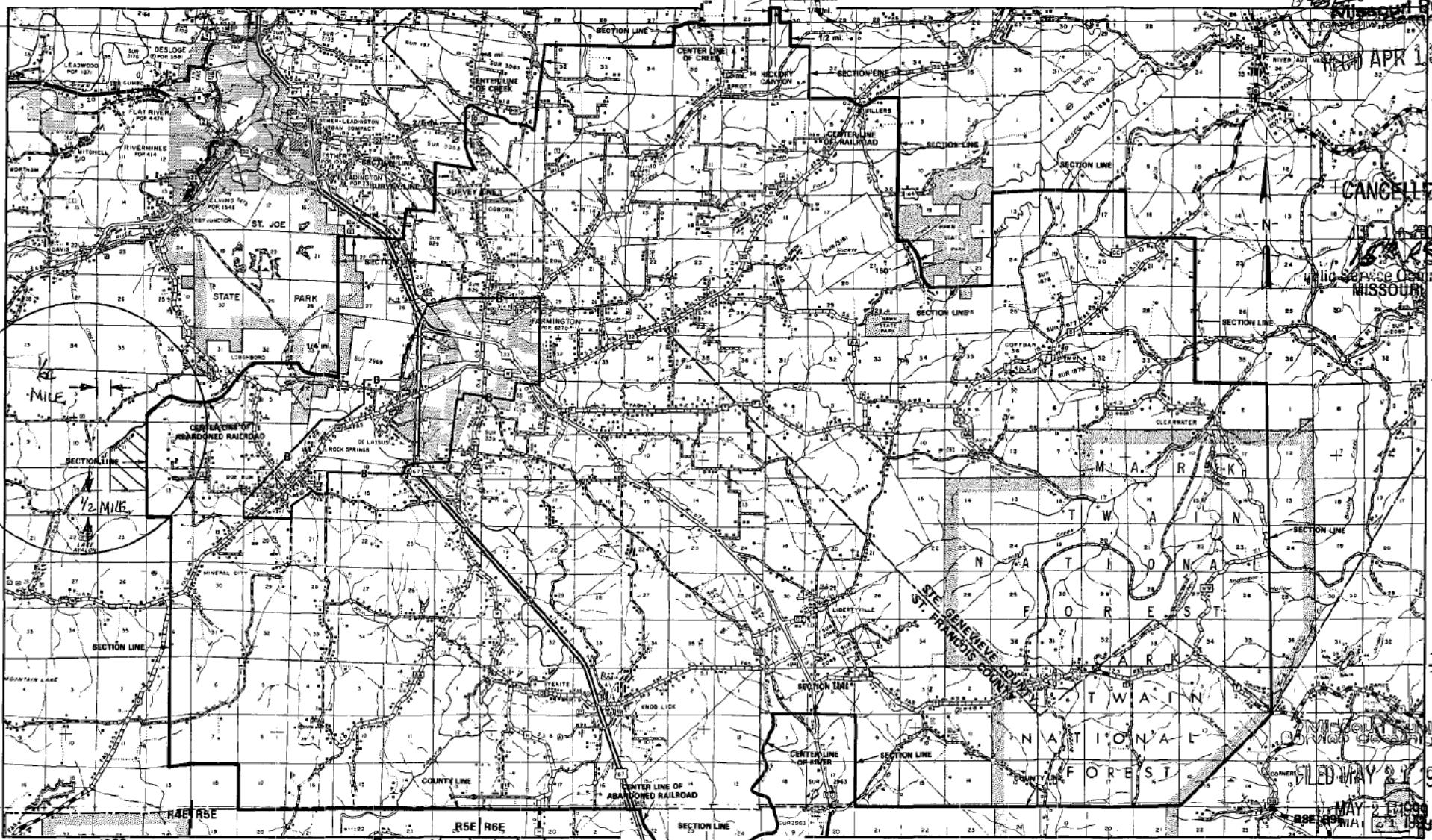

APR 19 1999

MAY 01 1992

Issued:

Priscilla Hill-Ardoin  
By R. D. BARRON, President, Missouri Division  
Southwestern Bell Telephone Company  
St. Louis, Missouri

R6E R7E

R7E R8E

Effective: JUN 01 1992



NO SUPPLEMENT TO THIS TARIFF WILL BE ISSUED EXCEPT FOR THE PURPOSE OF CANCELING THIS TARIFF.

Farmington, Missouri

P. S. C. Mo. No. 17  
EXCHANGE AREA MAP

13th REVISED SHEET 3  
REPLACING 12th REVISED SHEET 3

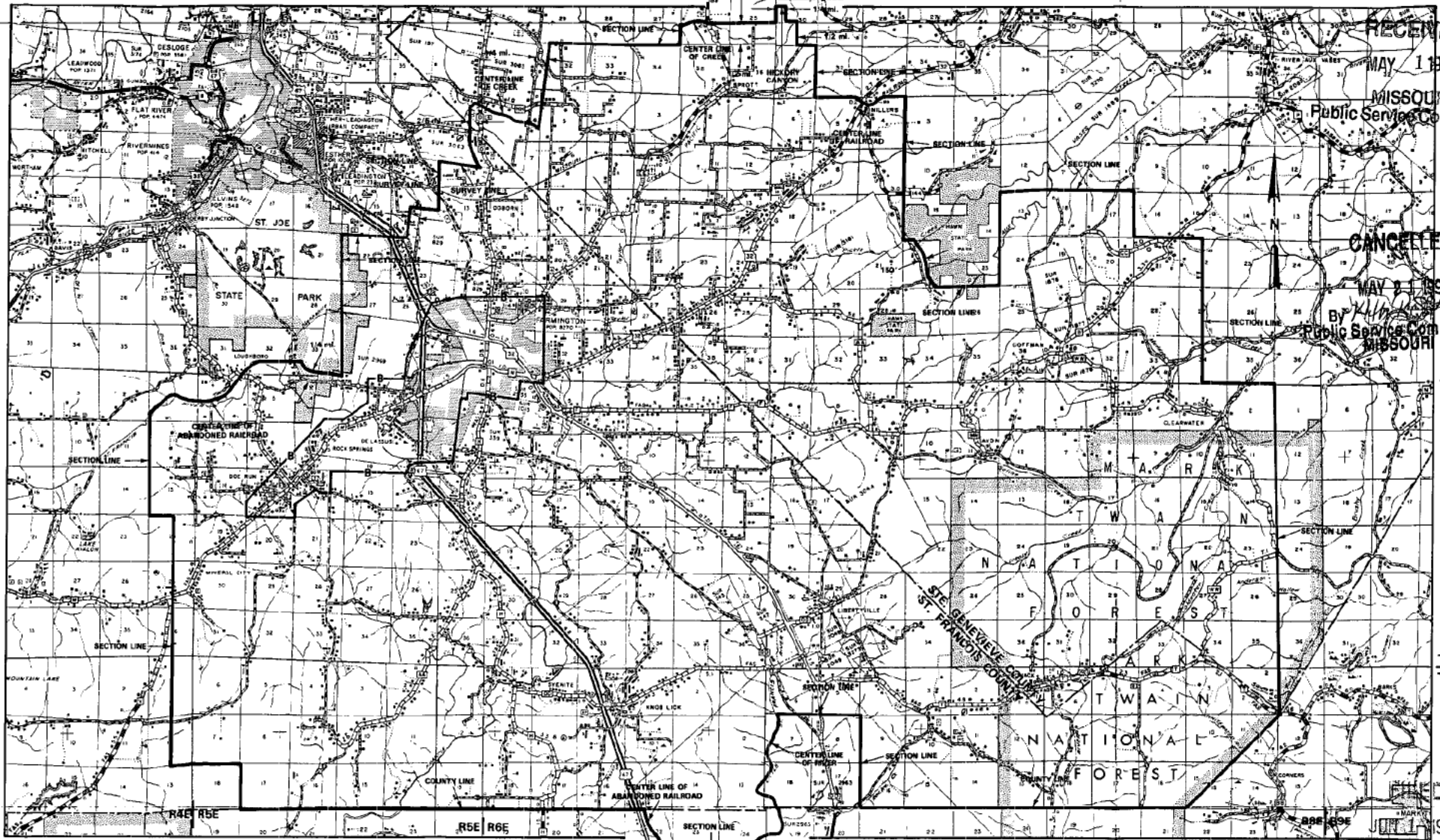

RECEIVED

MAY 1 1932

MISSOURI  
Public Service Commission

CANCELLED

MAY 21 1939

By *[Signature]*  
Public Service Commission  
MISSOURI

T33N  
T35N

T35N  
T34N

JUN 1 1932

MAY 01 1932

Issued:

By R. D. BARRON, President, Missouri Division  
Southwestern Bell Telephone Company  
St. Louis, Missouri

R6E R7E

R7E R8E

JUN 01 1932

Effective:

MISSOURI PUBLIC SERVICE COMMISSION

NO SUPPLEMENT TO THIS TARIFF WILL  
BE ISSUED EXCEPT FOR THE PURPOSE OF  
CANCELING THIS TARIFF.

P. S. C. Mo. No. 17  
EXCHANGE AREA MAP

Farmington, Missouri  
12th REVISED SHEET 3  
REPLACING 11th REVISED SHEET 3

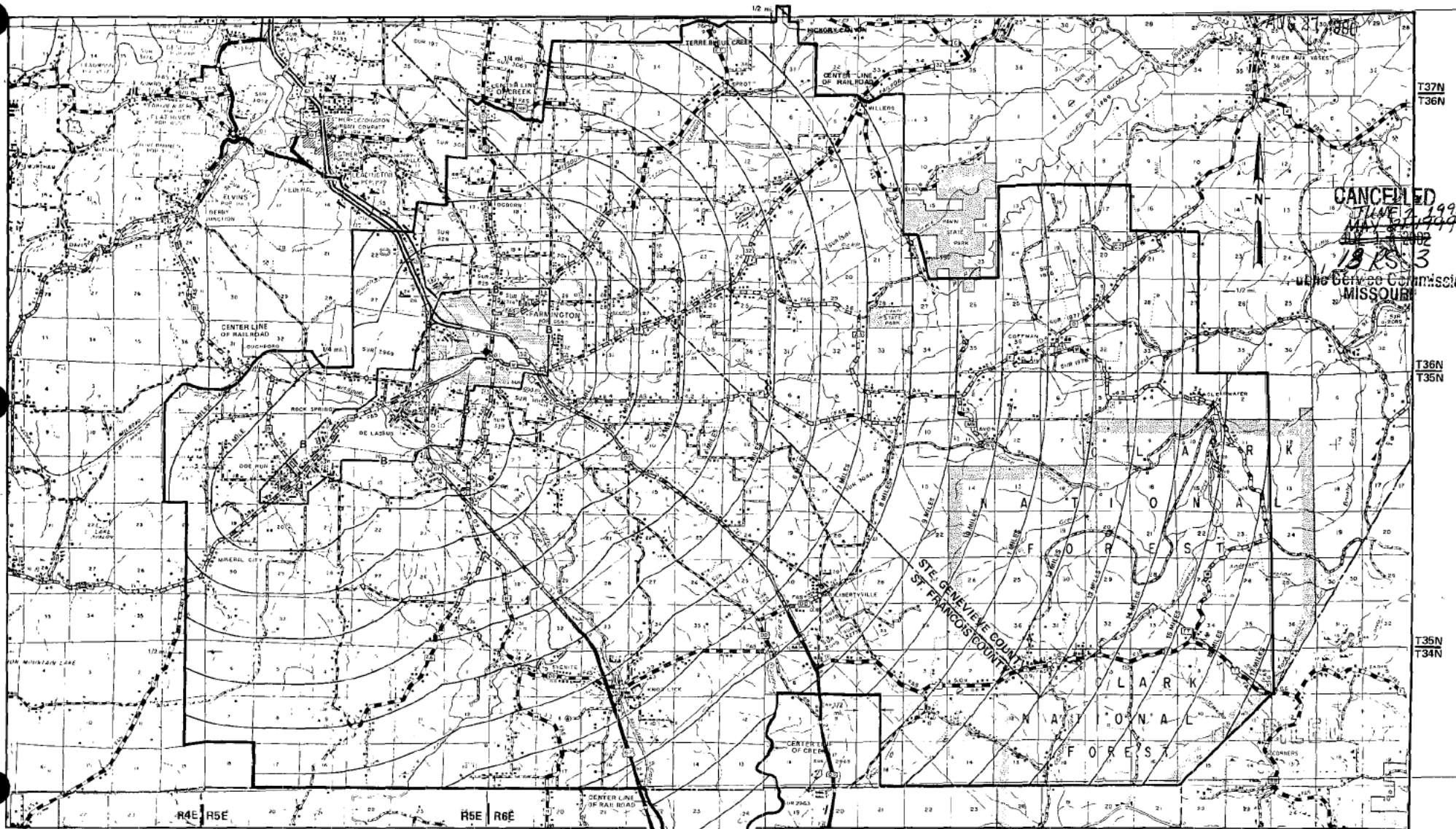

CANCELLED  
JUNE 2, 1992  
MAY 3, 1999  
18 RS 3  
Missouri Service Commission  
MISSOURI

By R. R. SHOCKLEY, Vice President, Missouri  
Southwestern Bell Telephone  
St. Louis, Missouri

Issued: AUG 21, 1980

Effective: SEPT 22, 1980

No supplement to this tariff will be issued except for the purpose of canceling this tariff

FAIR GROVE, MISSOURI  
3rd Revised Sheet 2  
Replacing 2nd Revised Sheet 2

BASE RATE AREA MAP

THIS AREA IS INCLUDED IN THE SPRINGFIELD METROPOLITAN EXCHANGE.

RECEIVED

MAY 25 1993

MO. PUBLIC SERVICE COMM.

CANCELLED - Missouri Public Service Commission - 05/01/2024 - TN-2024-0278 - JI-2024-0142

FILED

JUL 07 1993  
92-306

MO. PUBLIC SERVICE COMM.

Issued: MAY 25 1993

Effective: JUL 07 1993

By A. D. ROBERTSON, Assistant Vice President-External Affairs  
Southwestern Bell Telephone Company  
St. Louis, Missouri

NO SUPPLEMENT TO THIS TARIFF WILL BE ISSUED EXCEPT FOR THE PURPOSE OF CANCELING THIS TARIFF.

P. S. C. Mo. No. 17

Springfield Metropolitan Exchange

Fair Grove, Missouri  
FAIR GROVE ZONE

2nd REVISED SHEET 2  
REPLACING 1st REVISED SHEET 2  
Original Sheet 2-A

BASE RATE AREA MAP

— DENOTES PROPOSED REVISIONS

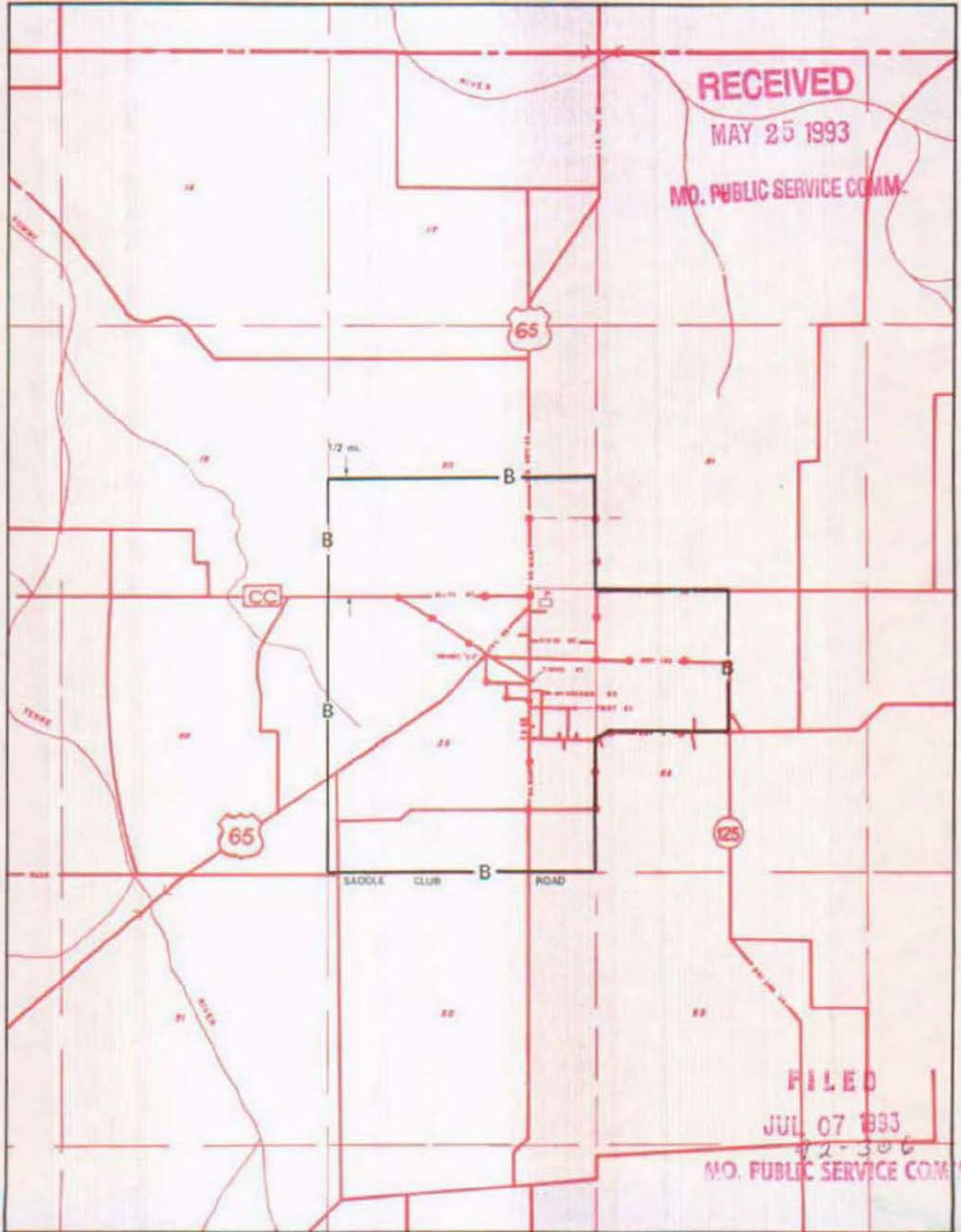

By A.D. ROBERTSON, Assistant Vice President - External Affairs

By R. D. BARRON, Vice President, Missouri  
Southwestern Bell Telephone Company

MAY 25, 1993

JULY 7, 1993

Issued: MARCH 17, 1993

APRIL 21, 1993

CANCELLED - Missouri Public Service Commission - 05/01/2024 - TN-2024-0278 - JI-2024-0142

NO SUPPLEMENT TO THIS TARIFF WILL BE ISSUED EXCEPT FOR THE PURPOSE OF CANCELING THIS TARIFF.

P. S. C. Mo. No. 17  
**ZONE**  
**EXCHANGE AREA MAP**

Springfield Metropolitan Exchange

Fair Grove, Missouri  
**FAIR GROVE ZONE**

~~UNREVISED SHEET~~  
~~REPLACING SIX REVISED SHEETS~~  
Original Sheet 2-B

**DENOTES PROPOSED REVISIONS**

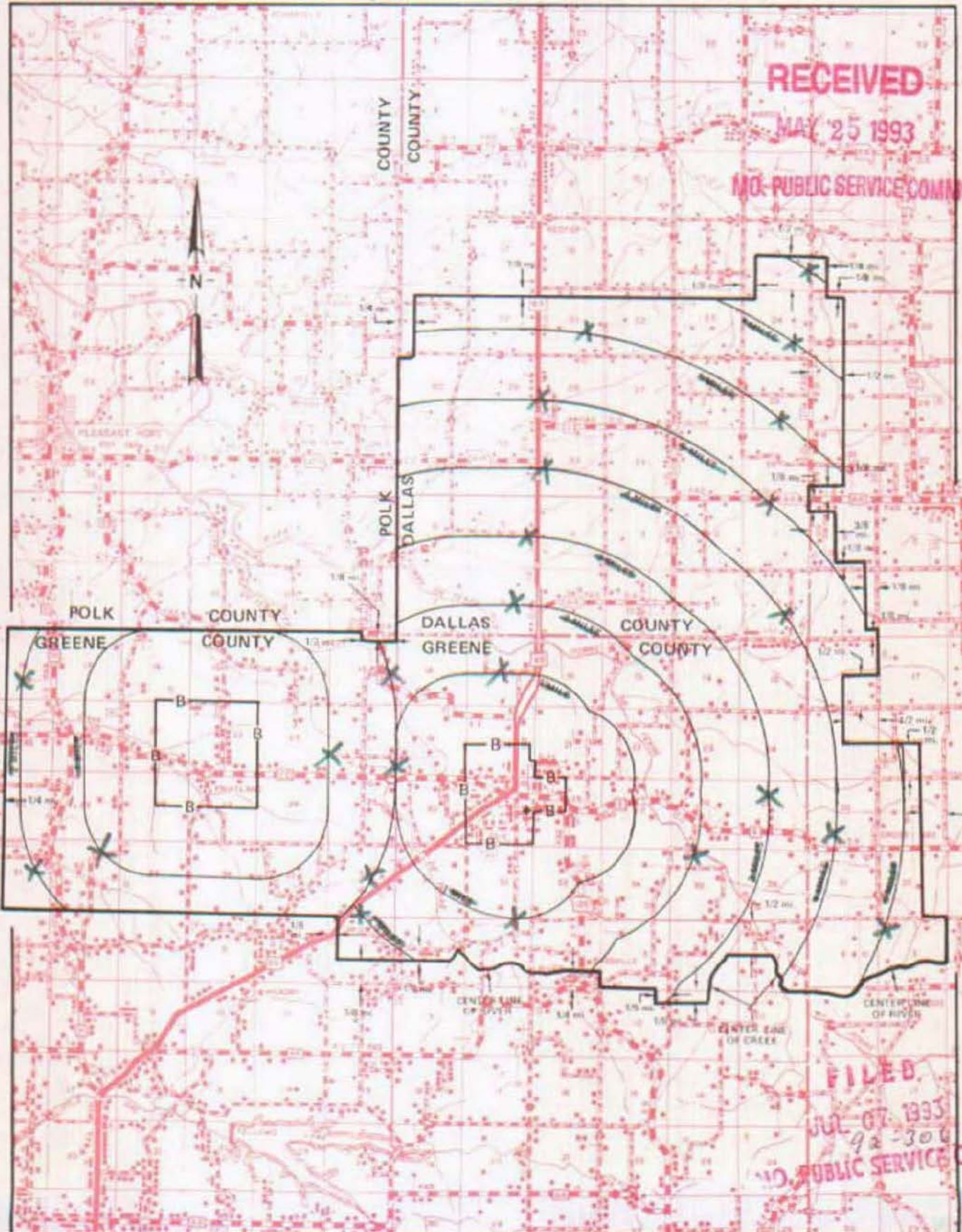

**RECEIVED**  
MAY 25 1993

MO. PUBLIC SERVICE COMM.

T33N  
T32N

T32N  
T31N

T31N  
T30N

**FILED**  
JUL 07 1993  
92-306  
MO. PUBLIC SERVICE COMM.

By **A. D. ROBERTSON**,

R21W | R20W Assistant Vice President - External Affairs  
By **R. D. BARRON**, Vice President, Missouri  
Southwestern Bell Telephone Company

R20W | R19W  
JULY 7, 1993

MAY 25, 1993  
Issued: MARCH 17, 1983

CANCELLED - Missouri Public Service Commission - 05/01/2024 - TN-2024-0278 - JI-2024-0142

NO SUPPLEMENT TO THIS TARIFF WILL BE ISSUED EXCEPT FOR THE PURPOSE OF CANCELING THIS TARIFF.

# P. S. C. Mo. No. 17 EXCHANGE AREA MAP

Fair Grove, Missouri

REPLACING 9th REVISED SHEET 3  
8th REVISED SHEET 3

CANCELLED - Missouri Public Service Commission - 05/01/2024 - TN-2024-0278 - JI-2024-0142

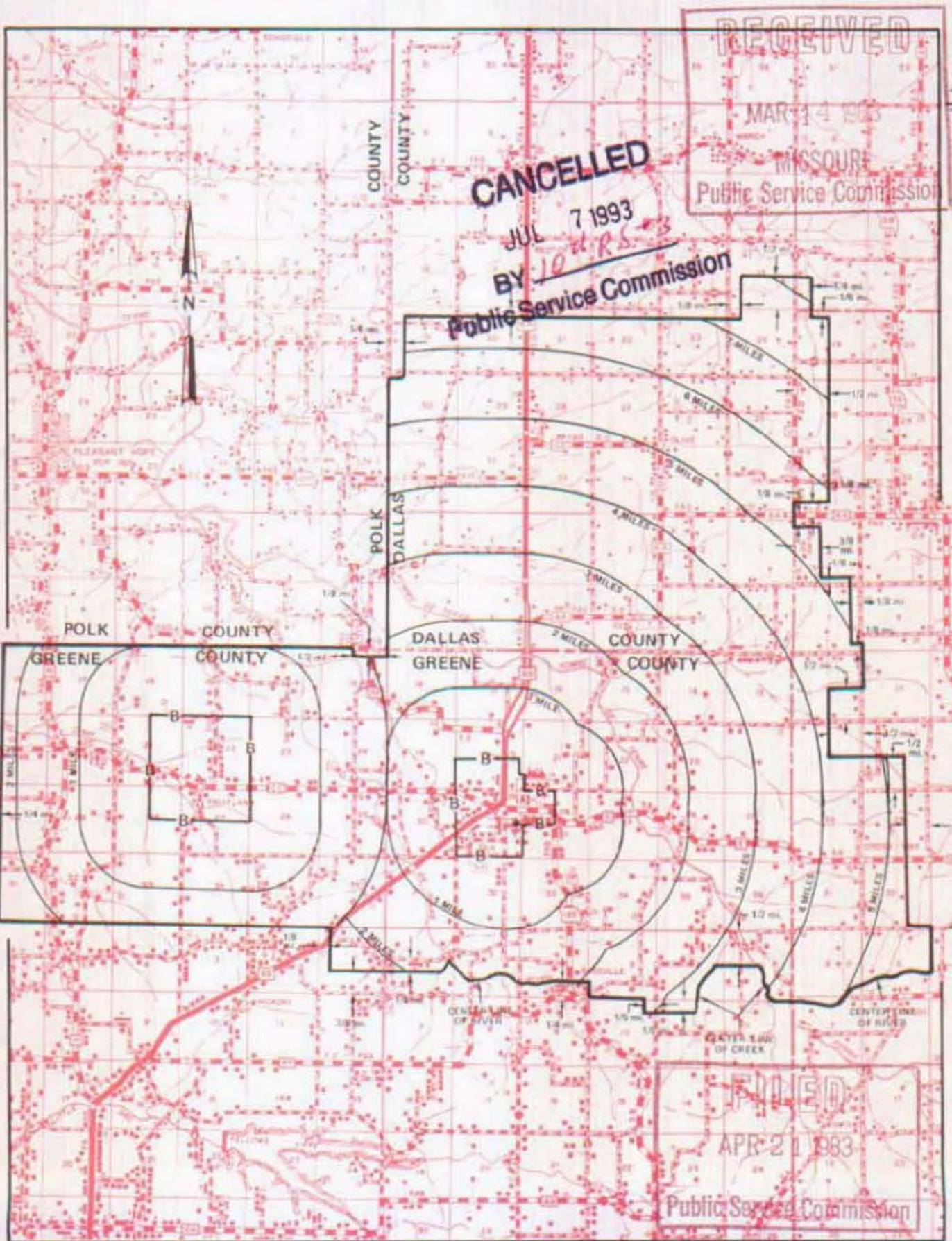

R21W | R20W  
By R. D. BARRON, Vice President, Missouri  
Southwestern Bell Telephone Company

No supplement to this tariff will be issued except for the purpose of canceling this tariff

FAIR GROVE, MISSOURI  
10th Revised Sheet 3  
Replacing 9th Revised Sheet 3

EXCHANGE AREA MAP

**RECEIVED**

THIS AREA IS INCLUDED IN THE SPRINGFIELD METROPOLITAN EXCHANGE.

**MAY 25 1993**

**MO. PUBLIC SERVICE COMM.**

CANCELLED - Missouri Public Service Commission - 05/01/2024 - TN-2024-0278 - JI-2024-0142

**FILED**

**JUL 07 1993**  
92-306

**MO. PUBLIC SERVICE COMM.**

Issued: **MAY 25 1993**

Effective: **JUL 07 1993**

By A. D. ROBERTSON, Assistant Vice President-External Affairs  
Southwestern Bell Telephone Company  
St. Louis, Missouri

NO SUPPLEMENT TO THIS TARIFF WILL BE ISSUED EXCEPT FOR THE PURPOSE OF CANCELING THIS TARIFF.

P. S. C. Mo. No. 17  
EXCHANGE AREA MAP

Fayette, Missouri

11th REVISED SHEET 3  
REPLACING 10th REVISED SHEET 3

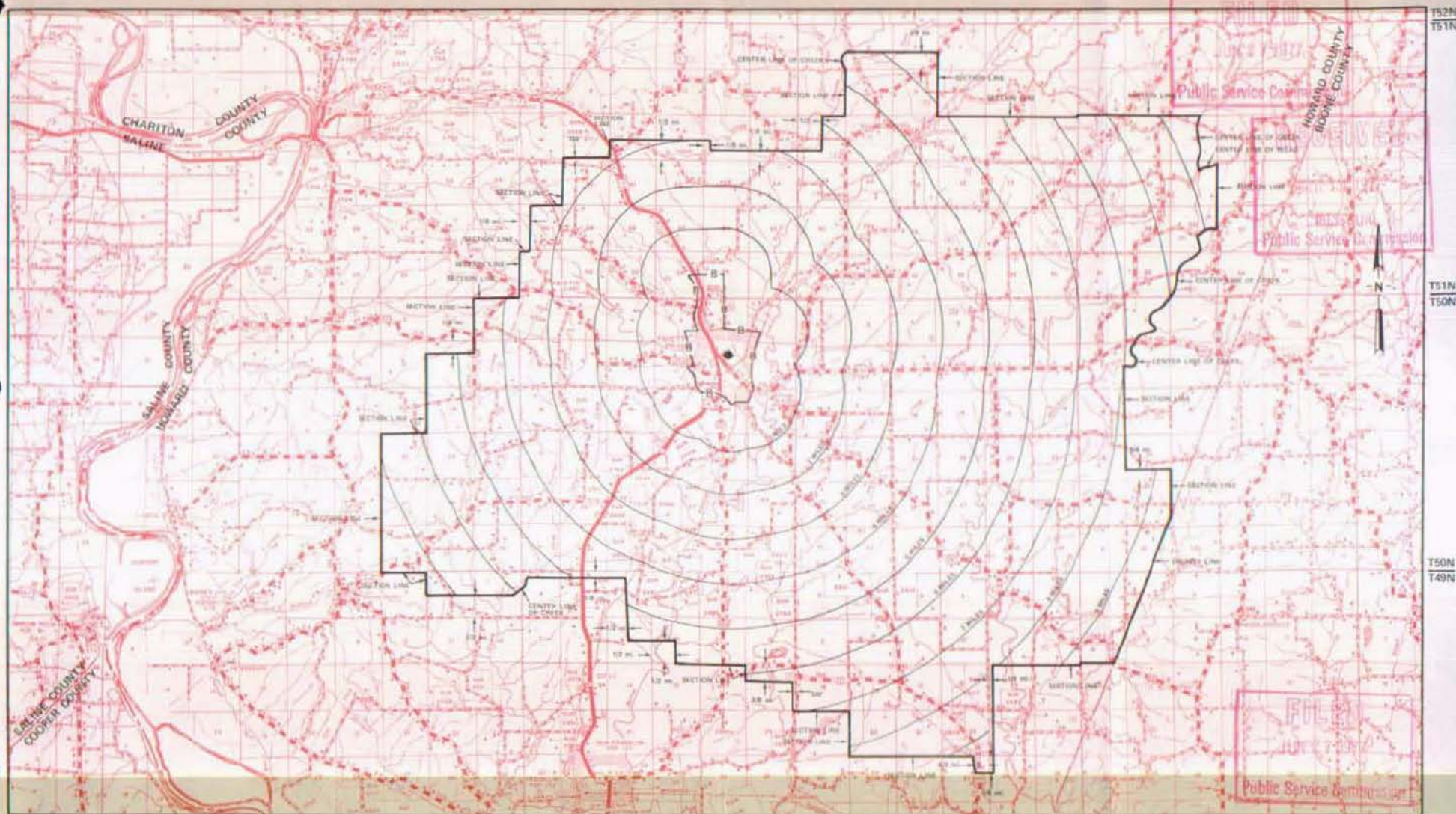

R18W | R17W

By R. R. SHOCKLEY, Vice President, Missouri  
Southwestern Bell Telephone Company  
St. Louis, Missouri

R17W | R16W

R16W | R15W

R15W | R14W

R14W | R13W

Issued: April 11, 1977

Effective: June 27, 1977



# ATTENTION

AT&T Missouri  
PSC MO No. 17  
Fenton, Missouri  
16<sup>th</sup> Revised Sheet 2 Replacing 15<sup>th</sup> Revised Sheet 2

This tariff page contains a map that is not available electronically.

To obtain a copy of the document, please send a written request to the Data Center.

E-mail: [datacenter-psc@psc.mo.gov](mailto:datacenter-psc@psc.mo.gov)

Regular Mail: Missouri Public Service Commission  
Data Center  
P.O. Box 360  
Jefferson City, MO 65102

Fax: 573-522-6176

Please call the Data Center at 573-751-7496 if you have any questions.

SBC PSC MO #17  
Fenton, Missouri  
15<sup>th</sup> Revised Sheet 2  
Replacing 14<sup>th</sup> Revised Sheet 2

# Non-Scannable Map

(Is viewable in the Data Center  
200 Madison Street, 1<sup>st</sup> Floor  
Jefferson City MO)

SBC Missouri  
Exchange Area Map  
Fenton  
PSC MO No. 17  
14<sup>th</sup> Revised Sheet 2

# Non-Scannable Map

(Viewable in the Data Center  
located at:  
200 Madison Street, 1<sup>st</sup> Floor  
Jefferson City MO)

FERGUSON

see

St. Louis District Exchange RATES

under

"St. Louis"

June 1, 1937

NO SUPPLEMENT TO THIS TARIFF WILL BE ISSUED EXCEPT FOR THE PURPOSE OF CANCELING THIS TARIFF.

P. S. C. Mo. No. 17  
BASE RATE AREA MAP

Festus - Crystal City, Missouri

3rd REVISED SHEET 2  
REPLACING 2nd REVISED SHEET 2

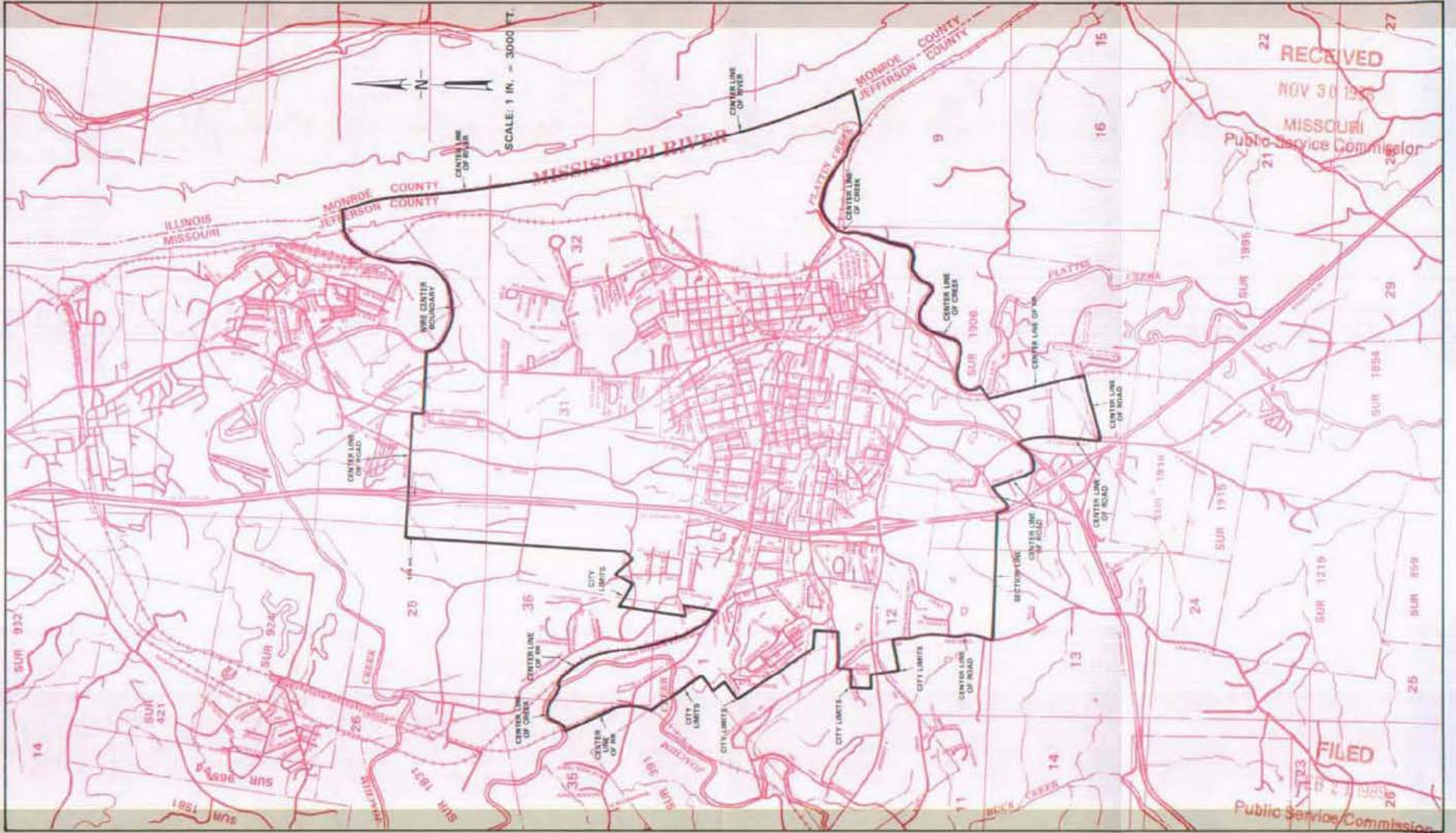

Issued: DEC 5 1988

By R. D. BARRON, President, Missouri Division  
Southwestern Bell Telephone Company  
St. Louis, Missouri

Effective: FEB 21 1989

### P. S. C. Mo. No. 17 EXCHANGE AREA MAP

Festus-Crystal City, Missouri

9th REVISED SHEET 3  
REPLACING 8th REVISED SHEET 3

NO SUPPLEMENT TO THIS TARIFF WILL  
BE ISSUED EXCEPT FOR THE PURPOSE OF  
CANCELING THIS TARIFF.

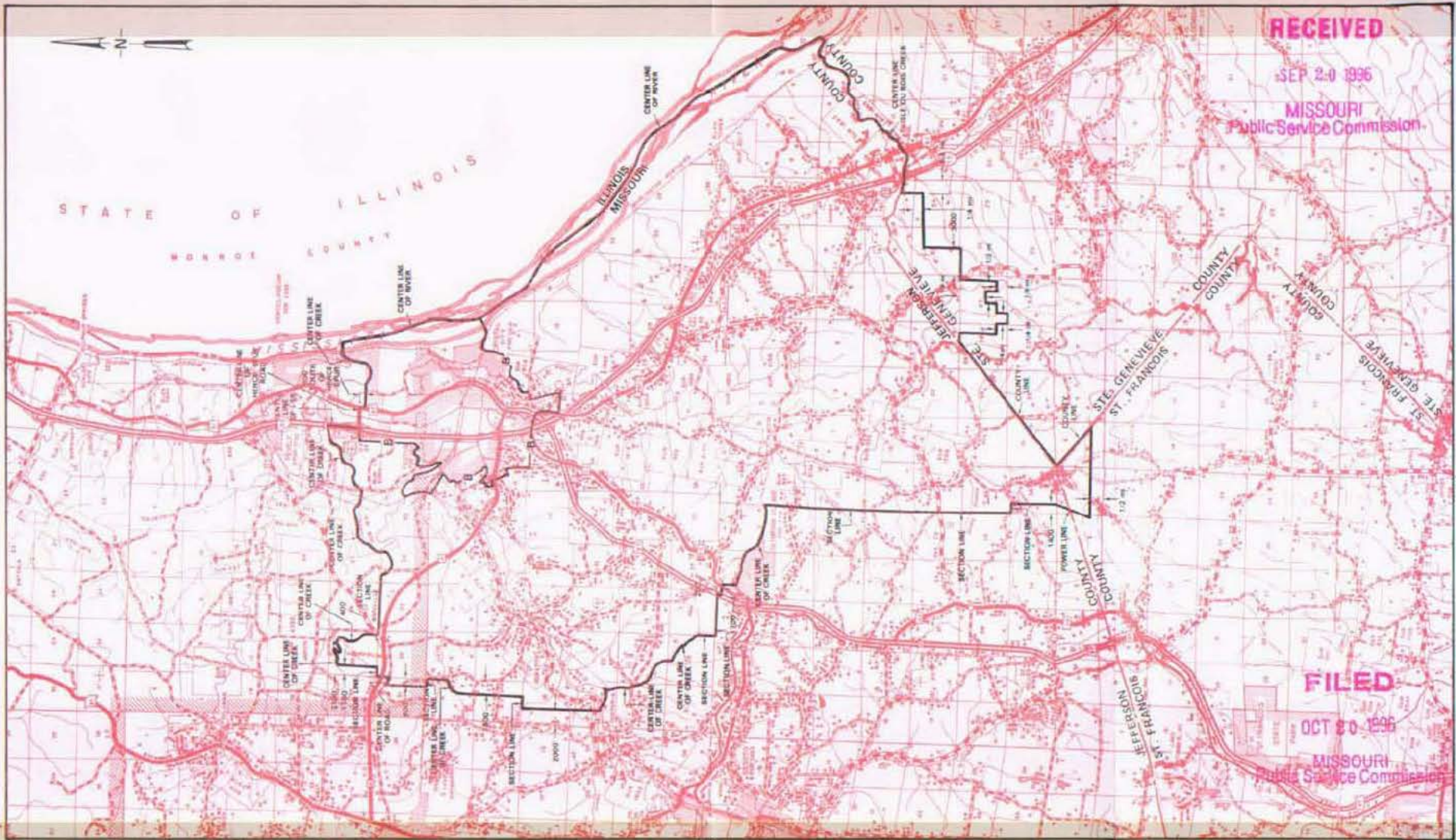

**RECEIVED**  
SEP 20 1996  
MISSOURI  
Public Service Commission

**FILED**  
OCT 20 1996  
MISSOURI  
Public Service Commission

By KAREN JENNINGS, President - Missouri  
Southwestern Bell Telephone Company  
St. Louis, Missouri

T41N  
T40N

T40N  
T39N

T39N  
T38N

T38N  
T37N

Issued: September 20, 1996

Effective: October 20, 1996

NO SUPPLEMENT TO THIS TARIFF WILL BE ISSUED EXCEPT FOR THE PURPOSE OF CANCELING THIS TARIFF.

P. S. C. Mo. No. 17  
EXCHANGE AREA MAP

Eastus-Crystal City, Missouri  
RECEIVED  
MAY REVISED SHEET 3  
REPLACING 3RD REVISED SHEET 3

CANCELLED

FEB 21 1989  
BY *73PS#3*  
Public Service Commission  
MISSOURI

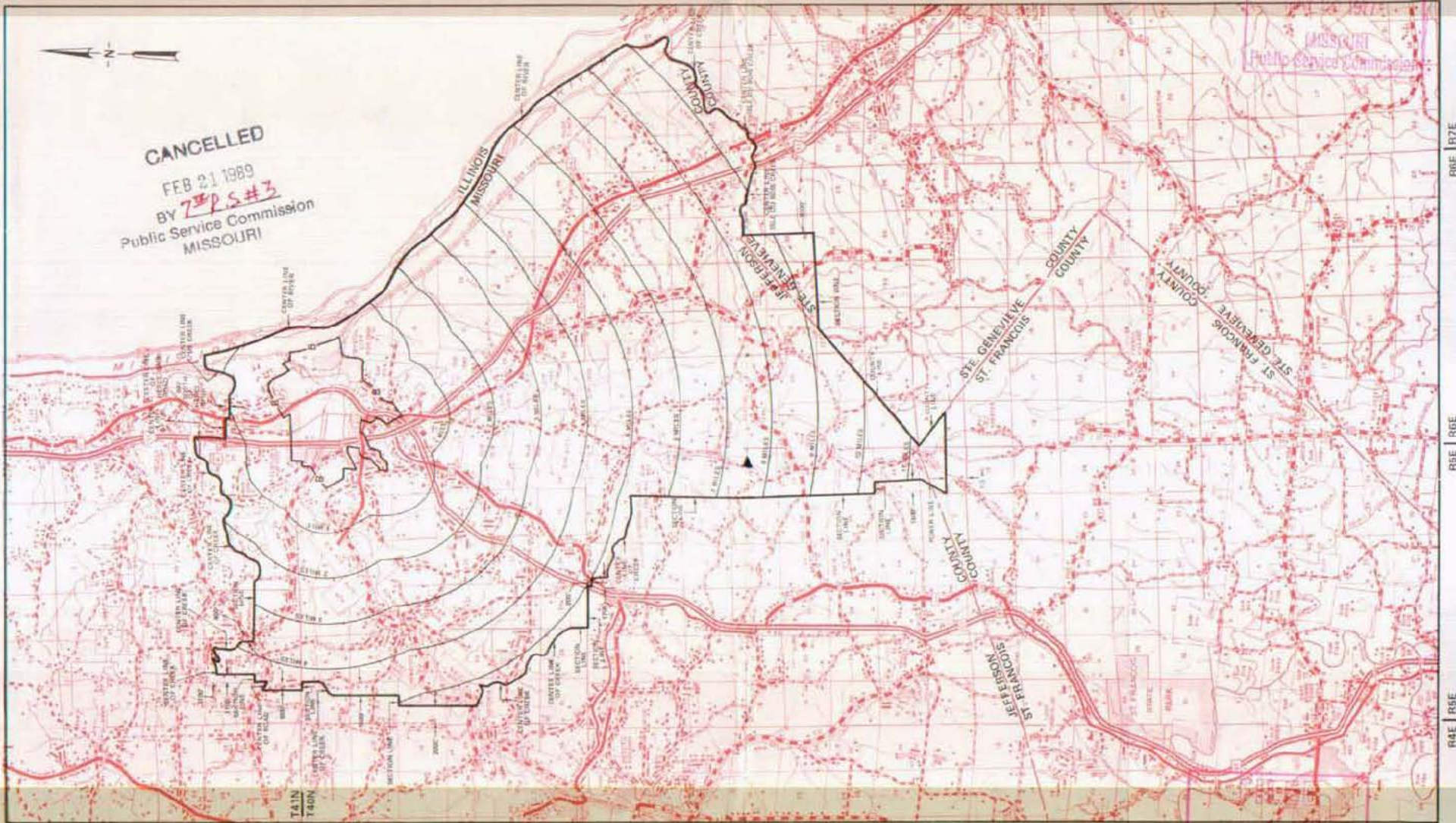

By R. R. SHOCKLEY, Vice President, Missouri  
Southwestern Bell Telephone Company  
St. Louis, Missouri

Issued: May 23, 1977

RECEIVED  
DEC 1 1977  
Public Service Commission  
Effective: DEC 1 1977

NO SUPPLEMENT TO THIS TARIFF WILL  
BE ISSUED EXCEPT FOR THE PURPOSE OF  
CANCELING THIS TARIFF.

### P. S. C. Mo. No. 17 EXCHANGE AREA MAP

Festus-Crystal City, Missouri

8th REVISED SHEET 3  
REPLACING 7th REVISED SHEET 3

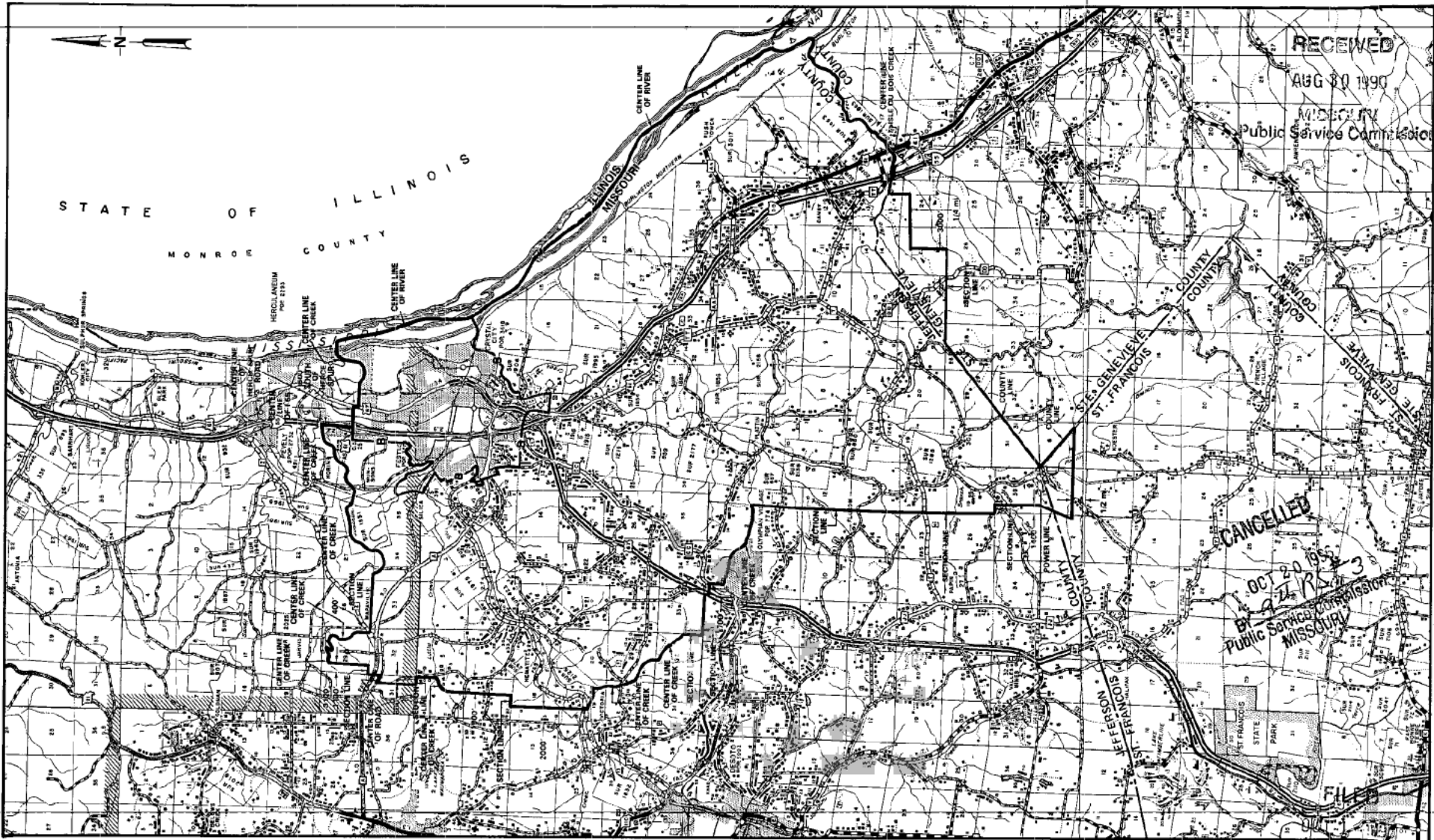

By R. D. BARRON, PRESIDENT, MISSOURI DIVISION  
Southwestern Bell Telephone Company  
St. Louis, Missouri

T41N  
T40N

T40N  
T39N

T38N  
T37N

Public Service Commission

Issued: August 30, 1990

Effective: October 1, 1990



No supplement to this tariff will be issued except for the purpose of canceling this tariff.

P.S.C. Mo.—No. 17

FISK, MISSOURI  
1st Revised Sheet 1  
Replacing Original Sheet 1

**SOUTHWESTERN BELL TELEPHONE COMPANY**  
**LOCAL EXCHANGE TARIFF**  
SUPERSEDING ALL TARIFFS PREVIOUSLY ISSUED

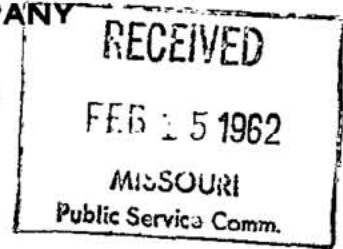

For local rates applicable to Fisk please refer to the local exchange tariff Sheet 1 and Sheet 1-B.

CANCELLED - Missouri Public Service Commission - 05/01/2024 - TN-2024-0278 - JI-2024-0142

FILED

MAR 18 1962

PUBLIC SERVICE COMMISSION

Issued: February 16, 1962

Effective: March 18, 1962

By F. B. HUNT, Vice President and General Manager  
Southwestern Bell Telephone Company  
St. Louis, Missouri

NO SUPPLEMENT TO THIS TARIFF WILL BE ISSUED EXCEPT FOR THE PURPOSE OF CANCELING THIS TARIFF.

Fisk, Misso... ORIGINAL SHEET

P. S. C. Mo. No. 17  
BASE RATE AREA MAP

RECEIVED  
MAR 7 - 1960  
MISSOURI  
Public Service Comm.

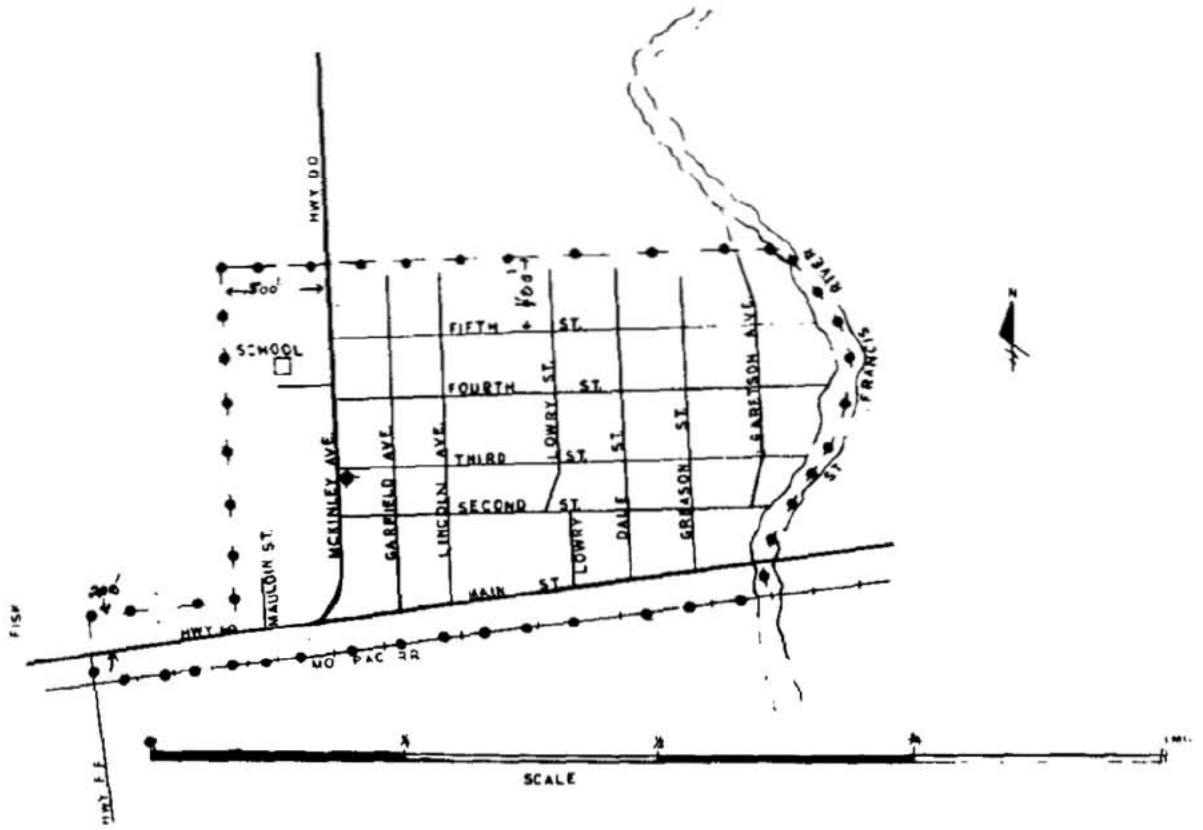

FILED

MAR 11 1960

Case No 14,296  
PUBLIC SERVICE COMMISSION

CODE  
BELL CENTRAL OFFICE: +  
BASE RATE AREA LIMITS: —

ISSUED UNDER ORDER OF THE PUBLIC SERVICE COMMISSION IN CASE No. 14296.

Issued: March 11, 1960

Effective: March 11, 1960

By F. B. HUNT, Vice President and General Manager  
Southwestern Bell Telephone Company  
St. Louis, Missouri

CANCELLED - Missouri Public Service Commission - 05/01/2024 - TN-2024-0278 - JI-2024-0142

NO SUPPLEMENT TO THIS TARIFF WILL BE ISSUED EXCEPT FOR THE PURPOSE OF CANCELING THIS TARIFF.

P. S. C. Mo. No. 17

EXCHANGE AREA MAP

Fisk, Missouri  
RECEIVED  
5th REVISED SHEET 3  
REPLACING 4th REVISED SHEET 3  
FEB 14 1977

MISSOURI  
Public Service Commission

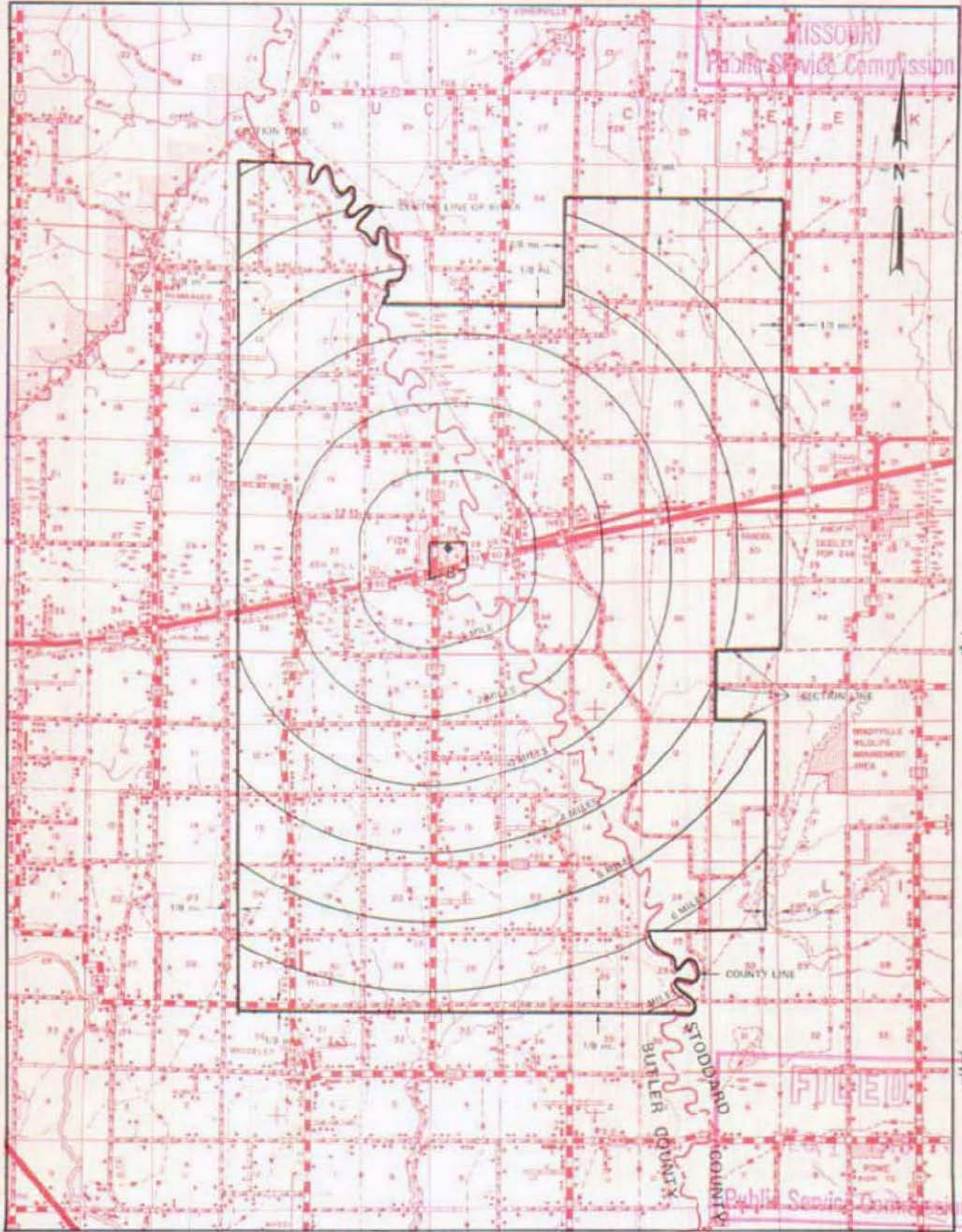

CANCELLED - Missouri Public Service Commission - 05/01/2024 - TN-2024-0278 - JI-2024-0142

R7E | R8E

R8E | R9E

By R. R. SHOCKLEY, Vice President, Missouri  
Southwestern Bell Telephone Company  
St. Louis, Missouri

Issued: February 15, 1977

Effective: DEC 1 1978

SBC PSC MO #17  
Flat River, Missouri  
1<sup>st</sup> Revised Sheet 2  
Replacing Original Sheet 2

# Non-Scannable Map

(Is viewable in the Data Center  
200 Madison Street, 1<sup>st</sup> Floor  
Jefferson City MO)

NO SUPPLEMENT TO THIS TARIFF WILL BE ISSUED EXCEPT FOR THE PURPOSE OF CANCELING THIS TARIFF.

Flat River, Missouri

P. S. C. Mo. No. 17

7th REVISED SHEET 3  
REPLACING 6th REVISED SHEET 3

### EXCHANGE AREA MAP

CANCELLED - Missouri Public Service Commission - 05/01/2024 - TN-2024-0278 - JI-2024-0142

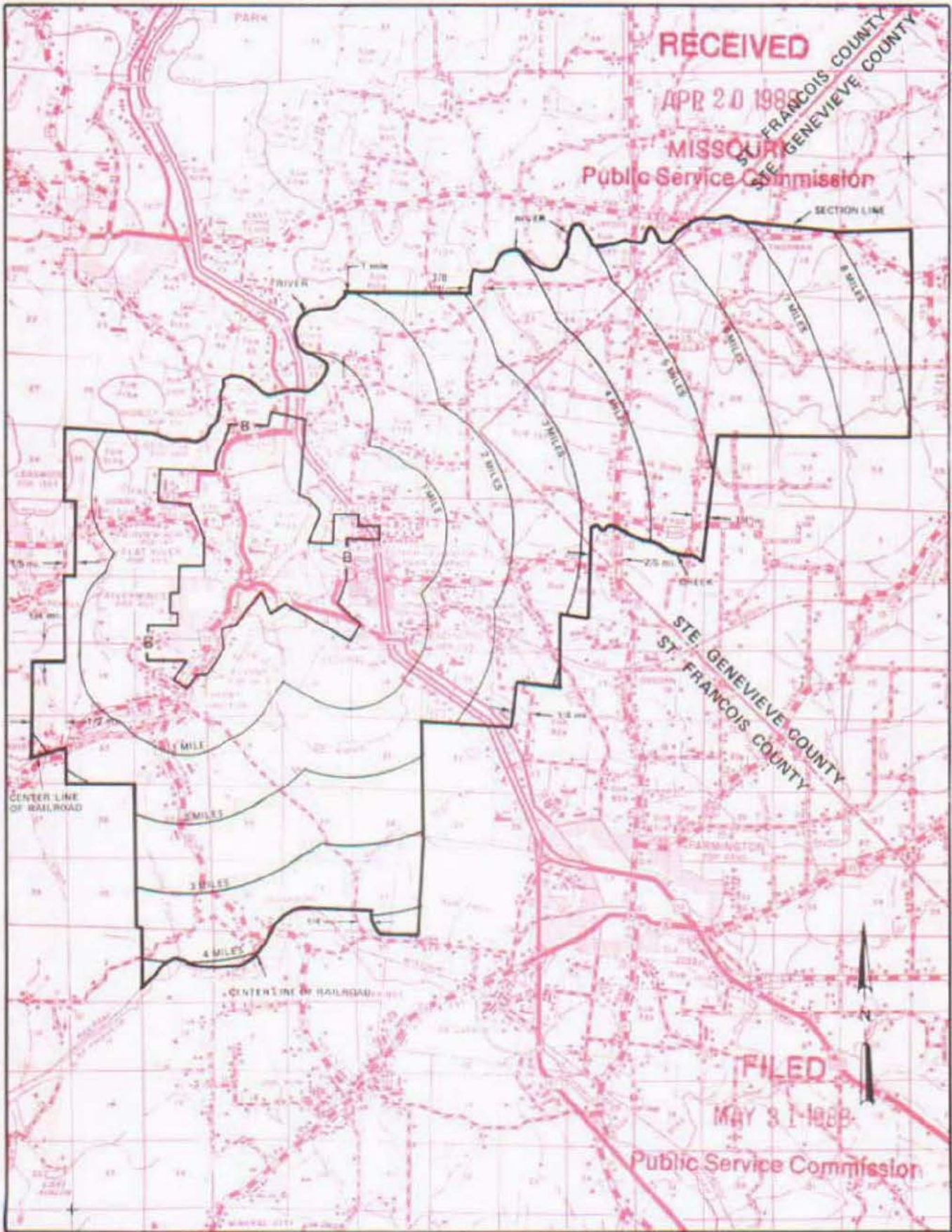

R4E | R5E

R5E | R6E

By R. D. BARRON, President, Missouri Division  
Southwestern Bell Telephone Company  
St. Louis, Missouri

Issued: APRIL 29, 1988

Effective: MAY 31, 1988

P.S.C. Mo. - No. 17  
LOCAL EXCHANGE - MISSOURI PORTION TARIFF

Southwestern Bell Telephone  
Company d/b/a AT&T Missouri

Section 3  
43rd Revised Sheet 1  
Replacing 42nd Revised Sheet 1

MISSOURI PORTION - FORT SCOTT, KANSAS EXCHANGE

I. GENERAL

This Tariff is governed, except as otherwise specified herein, by all other Tariffs of the Southwestern Bell Telephone Company on file in the State of Missouri, which are hereby made a part of this Tariff. Unless otherwise specified, the charges quoted in this Tariff or in any other Missouri Tariff are for periods of one month, are payable monthly in advance and entitle the customer to exchange telephone service within the Fort Scott Exchange Area. This Exchange Area includes, in addition to the Missouri Portion, certain territory in the State of Kansas comprising the City of Fort Scott and vicinity, as shown on the Exchange Area Map for this exchange

2. RATES

- A. The rates for main service do not include a Telephone Company-provided instrument, except for Semi-Public Service, which includes one station equipped with a coin-collecting device.
- B. Within the Missouri portion of the exchange, rates will be frozen until March 1, 1995. Urban mileage charges as set forth in Paragraph C. and D. following, apply as applicable, in addition to exchange rates when service is provided outside the Base Rate Area. Exchange rates are as follows:

1. Flat Rate Service	Current Rates(1)(2)	
	<u>Business</u>	<u>Residence</u>
One-Party	\$75.50	\$ 24.00 (CR)
Lifeline	N/A	(3)
One-Party Multiline	75.50	N/A
PBX Trunk	75.50	14.70

- (1) For the period of November 26, 2008 through November 25, 2012, prices for residence basic local service in this exchange will be governed by Section 392.245.5(7) RSMo.
- (2) For the period of November 26, 2008 through November 25, 2012, prices for business basic local service in this exchange will be governed by Section 392.245.5(7) RSMo
- (3) A customer eligible under established criteria can receive a discount from his or her bill for residential essential local telecommunications services, in accordance with P.S.C. Mo. – No. 24, Local Exchange Tariff, Section 1.2.2.E, regarding Lifeline Service.

Issued: December 24, 2013

By JOHN SONDAG, President - Missouri  
St. Louis, Missouri

Effective: January 3, 2014

FILED  
Missouri Public  
Service Commission  
JI-2014-0269

CANCELLED - Missouri Public Service Commission - 05/01/2024 - TN-2024-0278 - JI-2024-0142

**P.S.C. Mo. - No. 17**  
**LOCAL EXCHANGE - MISSOURI PORTION TARIFF**

Southwestern Bell Telephone  
Company d/b/a AT&T Missouri

Section 3  
43rd Revised Sheet 1  
Replacing 42nd Revised Sheet 1

**MISSOURI PORTION - FORT SCOTT, KANSAS EXCHANGE**

**I. GENERAL**

This Tariff is governed, except as otherwise specified herein, by all other Tariffs of the Southwestern Bell Telephone Company on file in the State of Missouri, which are hereby made a part of this Tariff. Unless otherwise specified, the charges quoted in this Tariff or in any other Missouri Tariff are for periods of one month, are payable monthly in advance and entitle the customer to exchange telephone service within the Fort Scott Exchange Area. This Exchange Area includes, in addition to the Missouri Portion, certain territory in the State of Kansas comprising the City of Fort Scott and vicinity, as shown on the Exchange Area Map for this exchange

**2. RATES**

- A. The rates for main service do not include a Telephone Company-provided instrument, except for Semi-Public Service, which includes one station equipped with a coin-collecting device.
- B. Within the Missouri portion of the exchange, rates will be frozen until March 1, 1995. Urban mileage charges as set forth in Paragraph C. and D. following, apply as applicable, in addition to exchange rates when service is provided outside the Base Rate Area. Exchange rates are as follows:

1. Flat Rate Service	<u>Current Rates(1)(2)</u>	
	<u>Business</u>	<u>Residence</u>
One-Party	\$75.50	\$ 24.00 (CR)
Lifeline	N/A	(3)
One-Party Multiline	75.50	N/A
PBX Trunk	75.50	14.70

- (1) For the period of November 26, 2008 through November 25, 2012, prices for residence basic local service in this exchange will be governed by Section 392.245.5(7) RSMo.
- (2) For the period of November 26, 2008 through November 25, 2012, prices for business basic local service in this exchange will be governed by Section 392.245.5(7) RSMo
- (3) A customer eligible under established criteria can receive a discount from his or her bill for residential essential local telecommunications services, in accordance with P.S.C. Mo. – No. 24, Local Exchange Tariff, Section 1.2.2.E, regarding Lifeline Service.

Issued: December 24, 2013

By JOHN SONDAG, President - Missouri  
St. Louis, Missouri

Effective: January 3, 2014

**CANCELLED**  
May 1, 2014  
Missouri Public  
Service Commission  
JI-2014-0379

**FILED**  
Missouri Public  
Service Commission  
JI-2014-0269

P.S.C. Mo. - No. 17  
LOCAL EXCHANGE - MISSOURI PORTION TARIFF

Southwestern Bell Telephone  
Company d/b/a AT&T Missouri

Section 3  
42nd Revised Sheet 1  
Replacing 41st Revised Sheet 1

MISSOURI PORTION - FORT SCOTT, KANSAS EXCHANGE

I. GENERAL

This Tariff is governed, except as otherwise specified herein, by all other Tariffs of the Southwestern Bell Telephone Company on file in the State of Missouri, which are hereby made a part of this Tariff. Unless otherwise specified, the charges quoted in this Tariff or in any other Missouri Tariff are for periods of one month, are payable monthly in advance and entitle the customer to exchange telephone service within the Fort Scott Exchange Area. This Exchange Area includes, in addition to the Missouri Portion, certain territory in the State of Kansas comprising the City of Fort Scott and vicinity, as shown on the Exchange Area Map for this exchange

2. RATES

- A. The rates for main service do not include a Telephone Company-provided instrument, except for Semi-Public Service, which includes one station equipped with a coin-collecting device.
- B. Within the Missouri portion of the exchange, rates will be frozen until March 1, 1995. Urban mileage charges as set forth in Paragraph C. and D. following, apply as applicable, in addition to exchange rates when service is provided outside the Base Rate Area. Exchange rates are as follows:

1. Flat Rate Service	Current Rates(1)(2)	
	Business	Residence
One-Party	\$75.50 (CR)	\$ 23.00
Lifeline	N/A	(3)
One-Party Multiline	75.50 (CR)	N/A
PBX Trunk	75.50 (CR)	14.70

- (1) For the period of November 26, 2008 through November 25, 2012, prices for residence basic local service in this exchange will be governed by Section 392.245.5(7) RSMo.
- (2) For the period of November 26, 2008 through November 25, 2012, prices for business basic local service in this exchange will be governed by Section 392.245.5(7) RSMo
- (3) A customer eligible under established criteria can receive a discount from his or her bill for residential essential local telecommunications services, in accordance with P.S.C. Mo. – No. 24, Local Exchange Tariff, Section 1.2.2.E, regarding Lifeline Service.

Issued: November 21, 2013

Effective: December 1, 2013

CANCELLED  
January 3, 2014  
Missouri Public  
Service Commission  
JI-2014-0269

By JOHN SONDAG, President - Missouri  
St. Louis, Missouri

FILED  
Missouri Public  
Service Commission  
JI-2014-0226



**P.S.C. Mo. - No. 17**  
**LOCAL EXCHANGE - MISSOURI PORTION TARIFF**

Southwestern Bell Telephone  
Company d/b/a AT&T Missouri

Section 3  
41st Revised Sheet 1  
Replacing 40th Revised Sheet 1

**MISSOURI PORTION - FORT SCOTT, KANSAS EXCHANGE**

**I. GENERAL**

This Tariff is governed, except as otherwise specified herein, by all other Tariffs of the Southwestern Bell Telephone Company on file in the State of Missouri, which are hereby made a part of this Tariff. Unless otherwise specified, the charges quoted in this Tariff or in any other Missouri Tariff are for periods of one month, are payable monthly in advance and entitle the customer to exchange telephone service within the Fort Scott Exchange Area. This Exchange Area includes, in addition to the Missouri Portion, certain territory in the State of Kansas comprising the City of Fort Scott and vicinity, as shown on the Exchange Area Map for this exchange

**2. RATES**

- A. The rates for main service do not include a Telephone Company-provided instrument, except for Semi-Public Service, which includes one station equipped with a coin-collecting device.
- B. Within the Missouri portion of the exchange, rates will be frozen until March 1, 1995. Urban mileage charges as set forth in Paragraph C. and D. following, apply as applicable, in addition to exchange rates when service is provided outside the Base Rate Area. Exchange rates are as follows:

1. Flat Rate Service	<u>Current Rates(1)(2)</u>	
	<u>Business</u>	<u>Residence</u>
One-Party	\$59.00 (CR)	\$ 23.00
Lifeline	N/A	(3)
One-Party Multiline	65.00 (CR)	N/A
PBX Trunk	65.00 (CR)	14.70

- (1) For the period of November 26, 2008 through November 25, 2012, prices for residence basic local service in this exchange will be governed by Section 392.245.5(7) RSMo.
- (2) For the period of November 26, 2008 through November 25, 2012, prices for business basic local service in this exchange will be governed by Section 392.245.5(7) RSMo
- (3) A customer eligible under established criteria can receive a discount from his or her bill for residential essential local telecommunications services, in accordance with P.S.C. Mo. – No. 24, Local Exchange Tariff, Section 1.2.2.E, regarding Lifeline Service.

Issued: June 25, 2013

Effective: July 5, 2013

**CANCELLED**  
December 1, 2013  
Missouri Public  
Service Commission  
JI-2014-0226

By JOHN SONDAG, President - Missouri  
St. Louis, Missouri

**FILED**  
Missouri Public  
Service Commission  
JI-2013-0608

**P.S.C. Mo. - No. 17**  
**LOCAL EXCHANGE - MISSOURI PORTION TARIFF**

Southwestern Bell Telephone  
Company d/b/a AT&T Missouri

Section 3  
40th Revised Sheet 1  
Replacing 39th Revised Sheet 1

**MISSOURI PORTION - FORT SCOTT, KANSAS EXCHANGE**

**I. GENERAL**

This Tariff is governed, except as otherwise specified herein, by all other Tariffs of the Southwestern Bell Telephone Company on file in the State of Missouri, which are hereby made a part of this Tariff. Unless otherwise specified, the charges quoted in this Tariff or in any other Missouri Tariff are for periods of one month, are payable monthly in advance and entitle the customer to exchange telephone service within the Fort Scott Exchange Area. This Exchange Area includes, in addition to the Missouri Portion, certain territory in the State of Kansas comprising the City of Fort Scott and vicinity, as shown on the Exchange Area Map for this exchange

**2. RATES**

- A. The rates for main service do not include a Telephone Company-provided instrument, except for Semi-Public Service, which includes one station equipped with a coin-collecting device.
- B. Within the Missouri portion of the exchange, rates will be frozen until March 1, 1995. Urban mileage charges as set forth in Paragraph C. and D. following, apply as applicable, in addition to exchange rates when service is provided outside the Base Rate Area. Exchange rates are as follows:

1. Flat Rate Service	<u>Current Rates(1)(2)</u>		
	<u>Business</u>	<u>Residence</u>	
One-Party	\$48.00	\$ 23.00	(CR)
Lifeline	N/A	(3)	
One-Party Multiline	62.00	N/A	(CR)
PBX Trunk	62.00 (CR)	14.70	

- (1) For the period of November 26, 2008 through November 25, 2012, prices for residence basic local service in this exchange will be governed by Section 392.245.5(7) RSMo.
- (2) For the period of November 26, 2008 through November 25, 2012, prices for business basic local service in this exchange will be governed by Section 392.245.5(7) RSMo
- (3) A customer eligible under established criteria can receive a discount from his or her bill for residential essential local telecommunications services, in accordance with P.S.C. Mo. – No. 24, Local Exchange Tariff, Section 1.2.2.E, regarding Lifeline Service.

Issued: December 24, 2012

Effective: January 3, 2013

CANCELLED  
July 5, 2013  
Missouri Public  
Service Commission  
JI-2013-0608

By JOHN SONDAG, President - Missouri  
St. Louis, Missouri

FILED  
Missouri Public  
Service Commission  
JI-2013-0285

**P.S.C. Mo. - No. 17**  
**LOCAL EXCHANGE - MISSOURI PORTION TARIFF**

Southwestern Bell Telephone  
Company d/b/a AT&T Missouri

Section 3  
39th Revised Sheet 1  
Replacing 38th Revised Sheet 1

**MISSOURI PORTION - FORT SCOTT, KANSAS EXCHANGE**

**I. GENERAL**

This Tariff is governed, except as otherwise specified herein, by all other Tariffs of the Southwestern Bell Telephone Company on file in the State of Missouri, which are hereby made a part of this Tariff. Unless otherwise specified, the charges quoted in this Tariff or in any other Missouri Tariff are for periods of one month, are payable monthly in advance and entitle the customer to exchange telephone service within the Fort Scott Exchange Area. This Exchange Area includes, in addition to the Missouri Portion, certain territory in the State of Kansas comprising the City of Fort Scott and vicinity, as shown on the Exchange Area Map for this exchange

**2. RATES**

- A. The rates for main service do not include a Telephone Company-provided instrument, except for Semi-Public Service, which includes one station equipped with a coin-collecting device.
- B. Within the Missouri portion of the exchange, rates will be frozen until March 1, 1995. Urban mileage charges as set forth in Paragraph C. and D. following, apply as applicable, in addition to exchange rates when service is provided outside the Base Rate Area. Exchange rates are as follows:

1. Flat Rate Service	<u>Current Rates(1)(2)</u>	
	<u>Business</u>	<u>Residence</u>
One-Party	\$39.00	\$ 19.50 (CR)
Lifeline	N/A	(3)
One-Party Multiline	54.50	N/A
PBX Trunk	54.50	14.70

- (1) For the period of November 26, 2008 through November 25, 2012, prices for residence basic local service in this exchange will be governed by Section 392.245.5(7) RSMo.
- (2) For the period of November 26, 2008 through November 25, 2012, prices for business basic local service in this exchange will be governed by Section 392.245.5(7) RSMo
- (3) A customer eligible under established criteria can receive a discount from his or her bill for residential essential local telecommunications services, in accordance with P.S.C. Mo. – No. 24, Local Exchange Tariff, Section 1.2.2.E, regarding Lifeline Service.

Issued: July 3, 2012

By JOHN SONDAG, President - Missouri  
St. Louis, Missouri

Effective: July 13, 2012

CANCELLED  
January 3, 2013  
Missouri Public  
Service Commission  
JI-2013-0285

FILED  
Missouri Public  
Service Commission  
JI-2013-0013

**P.S.C. Mo. - No. 17**  
**LOCAL EXCHANGE - MISSOURI PORTION TARIFF**

Southwestern Bell Telephone  
Company d/b/a AT&T Missouri

Section 3  
38th Revised Sheet 1  
Replacing 37th Revised Sheet 1

**MISSOURI PORTION - FORT SCOTT, KANSAS EXCHANGE**

**I. GENERAL**

This Tariff is governed, except as otherwise specified herein, by all other Tariffs of the Southwestern Bell Telephone Company on file in the State of Missouri, which are hereby made a part of this Tariff. Unless otherwise specified, the charges quoted in this Tariff or in any other Missouri Tariff are for periods of one month, are payable monthly in advance and entitle the customer to exchange telephone service within the Fort Scott Exchange Area. This Exchange Area includes, in addition to the Missouri Portion, certain territory in the State of Kansas comprising the City of Fort Scott and vicinity, as shown on the Exchange Area Map for this exchange

**2. RATES**

- A. The rates for main service do not include a Telephone Company-provided instrument, except for Semi-Public Service, which includes one station equipped with a coin-collecting device.
- B. Within the Missouri portion of the exchange, rates will be frozen until March 1, 1995. Urban mileage charges as set forth in Paragraph C. and D. following, apply as applicable, in addition to exchange rates when service is provided outside the Base Rate Area. Exchange rates are as follows:

1. Flat Rate Service	<u>Current Rates(1)(2)</u>	
	<u>Business</u>	<u>Residence</u>
One-Party	\$39.00 (CR)	\$ 16.50
Lifeline	N/A	(3)
One-Party Multiline	54.50 (CR)	N/A
PBX Trunk	54.50 (CR)	14.70

- (1) For the period of November 26, 2008 through November 25, 2012, prices for residence basic local service in this exchange will be governed by Section 392.245.5(7) RSMo.
- (2) For the period of November 26, 2008 through November 25, 2012, prices for business basic local service in this exchange will be governed by Section 392.245.5(7) RSMo
- (3) A customer eligible under established criteria can receive a discount from his or her bill for residential essential local telecommunications services, in accordance with P.S.C. Mo. – No. 24, Local Exchange Tariff, Section 1.2.2.E, regarding Lifeline Service.

Issued: June 25, 2012

Effective: July 5, 2012

CANCELLED  
July 13, 2012  
Missouri Public  
Service Commission  
JI-2013-0013

By JOHN SONDAG, President - Missouri  
St. Louis, Missouri

FILED  
Missouri Public  
Service Commission  
JI-2012-0834

**P.S.C. Mo. - No. 17**  
**LOCAL EXCHANGE - MISSOURI PORTION TARIFF**

Southwestern Bell Telephone  
Company d/b/a AT&T Missouri

Section 3  
37th Revised Sheet 1  
Replacing 36th Revised Sheet 1

**MISSOURI PORTION - FORT SCOTT, KANSAS EXCHANGE**

**I. GENERAL**

This Tariff is governed, except as otherwise specified herein, by all other Tariffs of the Southwestern Bell Telephone Company on file in the State of Missouri, which are hereby made a part of this Tariff. Unless otherwise specified, the charges quoted in this Tariff or in any other Missouri Tariff are for periods of one month, are payable monthly in advance and entitle the customer to exchange telephone service within the Fort Scott Exchange Area. This Exchange Area includes, in addition to the Missouri Portion, certain territory in the State of Kansas comprising the City of Fort Scott and vicinity, as shown on the Exchange Area Map for this exchange

**2. RATES**

- A. The rates for main service do not include a Telephone Company-provided instrument, except for Semi-Public Service, which includes one station equipped with a coin-collecting device.
- B. Within the Missouri portion of the exchange, rates will be frozen until March 1, 1995. Urban mileage charges as set forth in Paragraph C. and D. following, apply as applicable, in addition to exchange rates when service is provided outside the Base Rate Area. Exchange rates are as follows:

1. Flat Rate Service	<u>Current Rates(1)(2)</u>	
	<u>Business</u>	<u>Residence</u>
One-Party	\$34.00 (CR)	\$ 16.50
Lifeline	N/A	(3)
One-Party Multiline	43.00 (CR)	N/A
PBX Trunk	43.00 (CR)	14.70

- (1) For the period of November 26, 2008 through November 25, 2012, prices for residence basic local service in this exchange will be governed by Section 392.245.5(7) RSMo.
- (2) For the period of November 26, 2008 through November 25, 2012, prices for business basic local service in this exchange will be governed by Section 392.245.5(7) RSMo
- (3) A customer eligible under established criteria can receive a discount from his or her bill for residential essential local telecommunications services, in accordance with P.S.C. Mo. – No. 24, Local Exchange Tariff, Section 1.2.2.E, regarding Lifeline Service.

Issued: October 28, 2011

Effective: November 9, 2011

CANCELLED  
July 5, 2012  
Missouri Public  
Service Commission  
JI-2012-0834

By JOHN SONDAG, President - Missouri  
St. Louis, Missouri

**FILED**  
**Missouri Public**  
**Service Commission**  
**JI-2012-0194**

**P.S.C. Mo. - No. 17**  
**LOCAL EXCHANGE - MISSOURI PORTION TARIFF**

Southwestern Bell Telephone  
Company d/b/a AT&T Missouri

Section 3  
36th Revised Sheet 1  
Replacing 35th Revised Sheet 1

**MISSOURI PORTION - FORT SCOTT, KANSAS EXCHANGE**

**I. GENERAL**

This Tariff is governed, except as otherwise specified herein, by all other Tariffs of the Southwestern Bell Telephone Company on file in the State of Missouri, which are hereby made a part of this Tariff. Unless otherwise specified, the charges quoted in this Tariff or in any other Missouri Tariff are for periods of one month, are payable monthly in advance and entitle the customer to exchange telephone service within the Fort Scott Exchange Area. This Exchange Area includes, in addition to the Missouri Portion, certain territory in the State of Kansas comprising the City of Fort Scott and vicinity, as shown on the Exchange Area Map for this exchange

**2. RATES**

- A. The rates for main service do not include a Telephone Company-provided instrument, except for Semi-Public Service, which includes one station equipped with a coin-collecting device.
- B. Within the Missouri portion of the exchange, rates will be frozen until March 1, 1995. Urban mileage charges as set forth in Paragraph C. and D. following, apply as applicable, in addition to exchange rates when service is provided outside the Base Rate Area. Exchange rates are as follows:

1. Flat Rate Service	<u>Current Rates(1)(2)</u>	
	<u>Business</u>	<u>Residence</u>
One-Party	\$27.00	\$ 16.50 (CR)
Lifeline	N/A	(3)
One-Party Multiline	36.00	N/A
PBX Trunk	36.00	14.70

- (1) For the period of November 26, 2008 through November 25, 2012, prices for residence basic local service in this exchange will be governed by Section 392.245.5(7) RSMo.
- (2) For the period of November 26, 2008 through November 25, 2012, prices for business basic local service in this exchange will be governed by Section 392.245.5(7) RSMo
- (3) A customer eligible under established criteria can receive a discount from his or her bill for residential essential local telecommunications services, in accordance with P.S.C. Mo. – No. 24, Local Exchange Tariff, Section 1.2.2.E, regarding Lifeline Service.

Issued: July 1, 2011

**CANCELED**  
**November 9, 2011**  
**Missouri Public**  
**Service Commission**  
**JI-2012-0194**

By JOHN SONDAG, President - Missouri  
St. Louis, Missouri

Effective: July 13, 2011

**P.S.C. Mo. - No. 17**  
**LOCAL EXCHANGE - MISSOURI PORTION TARIFF**

Southwestern Bell Telephone  
Company d/b/a AT&T Missouri

Section 3  
35th Revised Sheet 1  
Replacing 34th Revised Sheet 1

**MISSOURI PORTION - FORT SCOTT, KANSAS EXCHANGE**

**I. GENERAL**

This Tariff is governed, except as otherwise specified herein, by all other Tariffs of the Southwestern Bell Telephone Company on file in the State of Missouri, which are hereby made a part of this Tariff. Unless otherwise specified, the charges quoted in this Tariff or in any other Missouri Tariff are for periods of one month, are payable monthly in advance and entitle the customer to exchange telephone service within the Fort Scott Exchange Area. This Exchange Area includes, in addition to the Missouri Portion, certain territory in the State of Kansas comprising the City of Fort Scott and vicinity, as shown on the Exchange Area Map for this exchange

**2. RATES**

- A. The rates for main service do not include a Telephone Company-provided instrument, except for Semi-Public Service, which includes one station equipped with a coin-collecting device.
- B. Within the Missouri portion of the exchange, rates will be frozen until March 1, 1995. Urban mileage charges as set forth in Paragraph C. and D. following, apply as applicable, in addition to exchange rates when service is provided outside the Base Rate Area. Exchange rates are as follows:

1. Flat Rate Service	<u>Current Rates(1)(2)</u>	
	<u>Business</u>	<u>Residence</u>
One-Party	\$27.00 (CR)	\$ 14.51
Lifeline	N/A	(3)
One-Party Multiline	36.00 (CR)	N/A
PBX Trunk	36.00 (CR)	14.70

- (1) For the period of November 26, 2008 through November 25, 2012, prices for residence basic local service in this exchange will be governed by Section 392.245.5(7) RSMo.
- (2) For the period of November 26, 2008 through November 25, 2012, prices for business basic local service in this exchange will be governed by Section 392.245.5(7) RSMo
- (3) A customer eligible under established criteria can receive a discount from his or her bill for residential essential local telecommunications services, in accordance with P.S.C. Mo. – No. 24, Local Exchange Tariff, Section 1.2.2.E, regarding Lifeline Service.

Issued: May 18, 2011

**CANCELED**  
**JI-2011-0671**  
**Missouri Public**  
**Service Commission**  
**JI-2011-0671**

By JOHN SONDAG, President - Missouri  
St. Louis, Missouri

Effective: May 28, 2011

**FILED**  
**Missouri Public**  
**Service Commission**  
**JI-2011-0578**

**P.S.C. Mo. - No. 17**  
**LOCAL EXCHANGE - MISSOURI PORTION TARIFF**

Southwestern Bell Telephone  
Company d/b/a AT&T Missouri

Section 3  
34th Revised Sheet 1  
Replacing 33rd Revised Sheet 1

**MISSOURI PORTION - FORT SCOTT, KANSAS EXCHANGE**

**I. GENERAL**

This Tariff is governed, except as otherwise specified herein, by all other Tariffs of the Southwestern Bell Telephone Company on file in the State of Missouri, which are hereby made a part of this Tariff. Unless otherwise specified, the charges quoted in this Tariff or in any other Missouri Tariff are for periods of one month, are payable monthly in advance and entitle the customer to exchange telephone service within the Fort Scott Exchange Area. This Exchange Area includes, in addition to the Missouri Portion, certain territory in the State of Kansas comprising the City of Fort Scott and vicinity, as shown on the Exchange Area Map for this exchange

**2. RATES**

- A. The rates for main service do not include a Telephone Company-provided instrument, except for Semi-Public Service, which includes one station equipped with a coin-collecting device.
- B. Within the Missouri portion of the exchange, rates will be frozen until March 1, 1995. Urban mileage charges as set forth in Paragraph C. and D. following, apply as applicable, in addition to exchange rates when service is provided outside the Base Rate Area. Exchange rates are as follows:

1. Flat Rate Service	<u>Current Rates(1)(2)</u>	
	<u>Business</u>	<u>Residence</u>
One-Party	\$22.00 (CR)	\$ 14.51
Lifeline	N/A	(3)
One-Party Multiline	34.00 (CR)	N/A
PBX Trunk	34.00 (CR)	14.70

- (1) For the period of November 26, 2008 through November 25, 2012, prices for residence basic local service in this exchange will be governed by Section 392.245.5(7) RSMo.
- (2) For the period of November 26, 2008 through November 25, 2012, prices for business basic local service in this exchange will be governed by Section 392.245.5(7) RSMo
- (3) A customer eligible under established criteria can receive a discount from his or her bill for residential essential local telecommunications services, in accordance with P.S.C. Mo. – No. 24, Local Exchange Tariff, Section 1.2.2.E, regarding Lifeline Service.

Issued: December 28, 2010

Effective: January 7, 2011

CANCELLED  
May 28, 2011  
Missouri Public  
Service Commission  
JI-2011-0578

By JOHN SONDAG, President - Missouri  
St. Louis, Missouri

FILED  
Missouri Public  
Service Commission  
JI-2011-0306



**P.S.C. Mo. - No. 17**  
**LOCAL EXCHANGE - MISSOURI PORTION TARIFF**

Southwestern Bell Telephone  
Company d/b/a AT&T Missouri

Section 3  
33rd Revised Sheet 1  
Replacing 32nd Revised Sheet 1

**MISSOURI PORTION - FORT SCOTT, KANSAS EXCHANGE**

**I. GENERAL**

This Tariff is governed, except as otherwise specified herein, by all other Tariffs of the Southwestern Bell Telephone Company on file in the State of Missouri, which are hereby made a part of this Tariff. Unless otherwise specified, the charges quoted in this Tariff or in any other Missouri Tariff are for periods of one month, are payable monthly in advance and entitle the customer to exchange telephone service within the Fort Scott Exchange Area. This Exchange Area includes, in addition to the Missouri Portion, certain territory in the State of Kansas comprising the City of Fort Scott and vicinity, as shown on the Exchange Area Map for this exchange

**2. RATES**

- A. The rates for main service do not include a Telephone Company-provided instrument, except for Semi-Public Service, which includes one station equipped with a coin-collecting device.
- B. Within the Missouri portion of the exchange, rates will be frozen until March 1, 1995. Urban mileage charges as set forth in Paragraph C. and D. following, apply as applicable, in addition to exchange rates when service is provided outside the Base Rate Area. Exchange rates are as follows:

1. Flat Rate Service	<u>Current Rates(1)(2)</u>	
	<u>Business</u>	<u>Residence</u>
One-Party	\$18.50	\$ 14.51 (CR)
Lifeline	N/A	(3)
One-Party Multiline	28.00	N/A
PBX Trunk	28.00	14.70

- (1) For the period of November 26, 2008 through November 25, 2012, prices for residence basic local service in this exchange will be governed by Section 392.245.5(7) RSMo.
- (2) For the period of November 26, 2008 through November 25, 2012, prices for business basic local service in this exchange will be governed by Section 392.245.5(7) RSMo
- (3) A customer eligible under established criteria can receive a discount from his or her bill for residential essential local telecommunications services, in accordance with P.S.C. Mo. – No. 24, Local Exchange Tariff, Section 1.2.2.E, regarding Lifeline Service.

Issued: June 29, 2010

Effective: July 9, 2010

CANCELLED  
January 7, 2011  
Missouri Public  
Service Commission  
JI-2011-0306

By DAVID NICHOLS, President - Missouri  
St. Louis, Missouri

FILED  
Missouri Public  
Service Commission  
JI-2010-0755

**P.S.C. Mo. - No. 17**  
**LOCAL EXCHANGE - MISSOURI PORTION TARIFF**

Southwestern Bell Telephone  
Company d/b/a AT&T Missouri

Section 3  
32nd Revised Sheet 1  
Replacing 31st Revised Sheet 1

**MISSOURI PORTION - FORT SCOTT, KANSAS EXCHANGE**

**I. GENERAL**

This Tariff is governed, except as otherwise specified herein, by all other Tariffs of the Southwestern Bell Telephone Company on file in the State of Missouri, which are hereby made a part of this Tariff. Unless otherwise specified, the charges quoted in this Tariff or in any other Missouri Tariff are for periods of one month, are payable monthly in advance and entitle the customer to exchange telephone service within the Fort Scott Exchange Area. This Exchange Area includes, in addition to the Missouri Portion, certain territory in the State of Kansas comprising the City of Fort Scott and vicinity, as shown on the Exchange Area Map for this exchange

**2. RATES**

- A. The rates for main service do not include a Telephone Company-provided instrument, except for Semi-Public Service, which includes one station equipped with a coin-collecting device.
- B. Within the Missouri portion of the exchange, rates will be frozen until March 1, 1995. Urban mileage charges as set forth in Paragraph C. and D. following, apply as applicable, in addition to exchange rates when service is provided outside the Base Rate Area. Exchange rates are as follows:

1. Flat Rate Service	<u>Current Rates(1)(2)</u>	
	<u>Business</u>	<u>Residence</u>
One-Party	\$18.50 (CR)	\$ 11.51
Lifeline	N/A	(3)
One-Party Multiline	28.00 (CR)	N/A
PBX Trunk	28.00 (CR)	14.70

- (1) For the period of November 26, 2008 through November 25, 2012, prices for residence basic local service in this exchange will be governed by Section 392.245.5(7) RSMo.
- (2) For the period of November 26, 2008 through November 25, 2012, prices for business basic local service in this exchange will be governed by Section 392.245.5(7) RSMo
- (3) A customer eligible under established criteria can receive a discount from his or her bill for residential essential local telecommunications services, in accordance with P.S.C. Mo. – No. 24, Local Exchange Tariff, Section 1.2.2.E, regarding Lifeline Service.

**P.S.C. Mo. - No. 17  
LOCAL EXCHANGE - MISSOURI PORTION TARIFF**

Southwestern Bell Telephone  
Company d/b/a AT&T Missouri

Section 3  
31st Revised Sheet 1  
Replacing 30th Revised Sheet 1

**MISSOURI PORTION - FORT SCOTT, KANSAS EXCHANGE**

(AT)

**I. GENERAL**

This Tariff is governed, except as otherwise specified herein, by all other Tariffs of the Southwestern Bell Telephone Company on file in the State of Missouri, which are hereby made a part of this Tariff. Unless otherwise specified, the charges quoted in this Tariff or in any other Missouri Tariff are for periods of one month, are payable monthly in advance and entitle the customer to exchange telephone service within the Fort Scott Exchange Area. This Exchange Area includes, in addition to the Missouri Portion, certain territory in the State of Kansas comprising the City of Fort Scott and vicinity, as shown on the Exchange Area Map for this exchange

**2. RATES**

- A. The rates for main service do not include a Telephone Company-provided instrument, except for Semi-Public Service, which includes one station equipped with a coin-collecting device.
- B. Within the Missouri portion of the exchange, rates will be frozen until March 1, 1995. Urban mileage charges as set forth in Paragraph C. and D. following, apply as applicable, in addition to exchange rates when service is provided outside the Base Rate Area. Exchange rates are as follows:

1. Flat Rate Service	Current Rates(1)(2)		(AT)
	Business	Residence	
One-Party	\$17.56	\$ 11.51	(CR)
Lifeline	N/A	(3)	(CT)
One-Party Multiline	20.60	N/A	
PBX Trunk	29.20	14.70	

- (1) For the period of November 26, 2008 through November 25, 2012, prices for residence basic local service in this exchange will be governed by Section 392.245.5(7) RSMo. (AT)
- (2) For the period of November 26, 2008 through November 25, 2012, prices for business basic local service in this exchange will be governed by Section 392.245.5(7) RSMo (AT)
- (3) A customer eligible under established criteria can receive a discount from his or her bill for residential essential local telecommunications services, in accordance with P.S.C. Mo. – No. 24, Local Exchange Tariff, Section 1.2.2.E, regarding Lifeline Service. (CT)

Issued: July 2, 2009

Effective: July 12, 2009

CANCELLED  
January 7, 2010  
Missouri Public  
Service Commission  
JI-2010-0424

By DAVID NICHOLS, President - Missouri  
St. Louis, Missouri

Filed  
Missouri Public  
Service Commission  
JI-2010-0004

No Supplement to this tariff will be issued except for the purpose of canceling this tariff.

Missouri Portion-  
Fort Scott, Kansas Exchange  
30th Revised Sheet 1  
Replacing 29th Revised Sheet 1

LOCAL EXCHANGE TARIFF

I. GENERAL

This Tariff is governed, except as otherwise specified herein, by all other Tariffs of the Southwestern Bell Telephone Company on file in the State of Missouri, which are hereby made a part of this Tariff. Unless otherwise specified, the charges quoted in this Tariff or in any other Missouri Tariff are for periods of one month, are payable monthly in advance and entitle the customer to exchange telephone service within the Fort Scott Exchange Area. This Exchange Area includes, in addition to the Missouri Portion, certain territory in the State of Kansas comprising the City of Fort Scott and vicinity, as shown on the Exchange Area Map for this exchange

II. RATES

- A. The rates for main service do not include a Telephone Company-provided instrument, except for Semi-Public Service, which includes one station equipped with a coin-collecting device.
- B. Within the Missouri portion of the exchange, rates will be frozen until March 1, 1995. Urban mileage charges as set forth in Paragraph C. and D. following, apply as applicable, in addition to exchange rates when service is provided outside the Base Rate Area. Exchange rates are as follows:

1. Flat Rate Service	Current Rates(1)	
	<u>Business</u>	<u>Residence</u>
One-Party	\$17.56(CR)	\$ 9.51(CR)
Lifeline	N/A	(2)
One-Party Multiline	20.60	N/A
PBX Trunk	29.20	14.70

- (1) See Sheet 1.02 for maximum allowable rates.
- (2) A customer eligible under established criteria can receive a discount from his or her bill for residential essential local telecommunications services, in accordance with P.S.C. Mo. – No. 24, Local Exchange Tariff, Section 1.2.2.E, regarding Lifeline Service.

Issued: October 17, 2005

Effective: December 1, 2005

By CINDY BRINKLEY, President-SBC Missouri  
Southwestern Bell Telephone, L.P., d/b/a SBC Missouri  
St. Louis, Missouri



Cancelled  
July 12, 2009  
Missouri Public  
Service Commission  
JI-2010-0004

No Supplement to this tariff will be issued except for the purpose of canceling this tariff.

Missouri Portion-  
Fort Scott, Kansas Exchange  
29th Revised Sheet 1  
Replacing 28th Revised Sheet 1

(RT)

LOCAL EXCHANGE TARIFF

I. GENERAL

This Tariff is governed, except as otherwise specified herein, by all other Tariffs of the Southwestern Bell Telephone Company on file in the State of Missouri, which are hereby made a part of this Tariff. Unless otherwise specified, the charges quoted in this Tariff or in any other Missouri Tariff are for periods of one month, are payable monthly in advance and entitle the customer to exchange telephone service within the Fort Scott Exchange Area. This Exchange Area includes, in addition to the Missouri Portion, certain territory in the State of Kansas comprising the City of Fort Scott and vicinity, as shown on the Exchange Area Map for this exchange

II. RATES

- A. The rates for main service do not include a Telephone Company-provided instrument, except for Semi-Public Service, which includes one station equipped with a coin-collecting device.
- B. Within the Missouri portion of the exchange, rates will be frozen until March 1, 1995. Urban mileage charges as set forth in Paragraph C. and D. following, apply as applicable, in addition to exchange rates when service is provided outside the Base Rate Area. Exchange rates are as follows:

		Current Rates(1)	
		<u>Business</u>	<u>Residence</u>
(CT)(CR)	1. Flat Rate Service		
	One-Party	\$17.91	\$ 9.70
	Lifeline	N/A	(2)
	One-Party Multiline	20.60	N/A
	PBX Trunk	29.20	14.70

**CANCELLED**

DEC 01 2005

By 30<sup>th</sup> RS 1  
Public Service Commission  
MISSOURI

- (1) See Sheet 1.02 for maximum allowable rates.
- (AT) (2) A customer eligible under established criteria can receive a discount from his or her bill for residential essential local telecommunications services, in accordance with P.S.C. Mo. - No. 24, Local Exchange Tariff, Section 1.2.2.E, regarding Lifeline Service.

Issued: April 1, 2005

Effective: May 1, 2005

By CINDY BRINKLEY, President-SBC Missouri  
Southwestern Bell Telephone, L.P., d/b/a SBC Missouri  
St. Louis, Missouri

TO-1998-0329

**FILED  
MO PSC**

No Supplement to this tariff will be issued except for the purpose of canceling this tariff.

Missouri Portion-  
Fort Scott, Kansas, Exchange  
28th Revised Sheet 1  
Replacing 27th Revised Sheet 1

SOUTHWESTERN BELL TELEPHONE COMPANY  
LOCAL EXCHANGE TARIFF

I. GENERAL

This Tariff is governed, except as otherwise specified herein, by all other Tariffs of the Southwestern Bell Telephone Company on file in the State of Missouri, which are hereby made a part of this Tariff. Unless otherwise specified, the charges quoted in this Tariff or in any other Missouri Tariff are for periods of one month, are payable monthly in advance and entitle the customer to exchange telephone service within the Fort Scott Exchange Area. This Exchange Area includes, in addition to the Missouri Portion, certain territory in the State of Kansas comprising the City of Fort Scott and vicinity, as shown on the Exchange Area Map for this exchange

II. RATES

- A. The rates for main service do not include a Telephone Company-provided instrument, except for Semi-Public Service, which includes one station equipped with a coin-collecting device.
- B. Within the Missouri portion of the exchange, rates will be frozen until March 1, 1995. Urban mileage charges as set forth in Paragraph C. and D. following, apply as applicable, in addition to exchange rates when service is provided outside the Base Rate Area. Exchange rates are as follows:

1. Flat Rate Service	Current Rates(1)	
	Business	Residence
One-Party	\$17.91(CR)	\$ 9.70(CR)
Lifeline(2)	N/A	6.20(CR)
One-Party Multiline	20.60	N/A
PBX Trunk	29.20	14.70

**CANCELLED**

**MAY 01 2005**

*294hRS1*

**Public Service Commission  
MISSOURI**

- (1) See Sheet 1.02 for maximum allowable rates.
- (2) See P.S.C. Mo. – No. 24, Local Exchange Tariff, Section 1.2.2.E, for description, terms and conditions related to Lifeline Service.

Issued: October 15, 2004

Effective: December 1, 2004

By CINDY BRINKLEY, President-SBC Missouri  
Southwestern Bell Telephone, L.P., d/b/a SBC Missouri  
St. Louis, Missouri

**FILED  
MO PSC**

No Supplement to this tariff will be issued except for the purpose of canceling this tariff.

Missouri Portion-  
Fort Scott, Kansas, Exchange  
27th Revised Sheet 1  
Replacing 26th Revised Sheet 1  
Missouri Public

SOUTHWESTERN BELL TELEPHONE COMPANY Service Commission  
LOCAL EXCHANGE TARIFF

REC'D MAY 10 2004

I. GENERAL

This Tariff is governed, except as otherwise specified herein, by all other Tariffs of the Southwestern Bell Telephone Company on file in the State of Missouri, which are hereby made a part of this Tariff. Unless otherwise specified, the charges quoted in this Tariff or in any other Missouri Tariff are for periods of one month, are payable monthly in advance and entitle the customer to exchange telephone service within the Fort Scott Exchange Area. This Exchange Area includes, in addition to the Missouri Portion, certain territory in the State of Kansas comprising the City of Fort Scott and vicinity, as shown on the Exchange Area Map for this exchange

II. RATES

- A. The rates for main service do not include a Telephone Company-provided instrument, except for Semi-Public Service, which includes one station equipped with a coin-collecting device.
- B. Within the Missouri portion of the exchange, rates will be frozen until March 1, 1995. Urban mileage charges as set forth in Paragraph C. and D. following, apply as applicable, in addition to exchange rates when service is provided outside the Base Rate Area. Exchange rates are as follows:

		Current Rates(1)	
		Business	Residence
1.	Flat Rate Service		
	One-Party	\$18.40	\$ 9.97
(AT)	Lifeline(2)	N/A	6.47(NR)
	One-Party Multiline	20.60	N/A
	PBX Trunk	29.20	14.70

**CANCELLED**

DEC 01 2004  
By *284RSI*  
Public Service Commission  
MISSOURI

- (1) See Sheet 1.02 for maximum allowable rates.
- (AT) (2) See P.S.C. Mo. – No. 24, Local Exchange Tariff, Section 1.2.2.E, for description, terms and conditions related to Lifeline Service.

Issued: May 10, 2004

Effective: June 9, 2004

By CINDY BRINKLEY, President-SBC Missouri  
Southwestern Bell Telephone, L.P., d/b/a SBC Missouri  
St. Louis, Missouri

Missouri Public  
Service Commission

FILED JUN 09 2004

No Supplement to this tariff will be issued except for the purpose of canceling this tariff.

Missouri Portion-  
Fort Scott, Kansas, Exchange  
26th Revised Sheet 1  
Replacing 25th Revised Sheet 1

SOUTHWESTERN BELL TELEPHONE COMPANY  
LOCAL EXCHANGE TARIFF

REC'D OCT 15 2003

I. GENERAL

Service Commission

This Tariff is governed, except as otherwise specified herein, by all other Tariffs of the Southwestern Bell Telephone Company on file in the State of Missouri, which are hereby made a part of this Tariff. Unless otherwise specified, the charges quoted in this Tariff or in any other Missouri Tariff are for periods of one month, are payable monthly in advance and entitle the customer to exchange telephone service within the Fort Scott Exchange Area. This Exchange Area includes, in addition to the Missouri Portion, certain territory in the State of Kansas comprising the City of Fort Scott and vicinity, as shown on the Exchange Area Map for this exchange

II. RATES

- A. The rates for main service do not include a Telephone Company-provided instrument, except for Semi-Public Service, which includes one station equipped with a coin-collecting device.
- B. Within the Missouri portion of the exchange, rates will be frozen until March 1, 1995. Urban mileage charges as set forth in Paragraph C. and D. following, apply as applicable, in addition to exchange rates when service is provided outside the Base Rate Area. Exchange rates are as follows:

	Current Rates(1)	
	Business	Residence
1. Flat Rate Service		
One-Party	\$18.40(CR)	\$ 9.97
One-Party Multiline	20.60	N/A
PBX Trunk	29.20	14.70

**CANCELLED**  
JUN 08 2004  
By *27 HRS*  
Public Service Commission  
MISSOURI

(1) See Sheet 1.02 for maximum allowable rates.

Issued: October 15, 2003

Effective: December 1, 2003

By CINDY BRINKLEY, President-SBC Missouri  
Southwestern Bell Telephone, L.P., d/b/a SBC Missouri  
St. Louis, Missouri

Missouri Public  
Service Commission

FILED DEC 01 2003



No Supplement to this tariff will be issued except for the purpose of canceling this tariff.

Missouri Portion-  
Fort Scott, Kansas, Exchange  
25th Revised Sheet 1  
Replacing 24th Revised Sheet 1

SOUTHWESTERN BELL TELEPHONE COMPANY  
LOCAL EXCHANGE TARIFF

Missouri Public  
Service Commission

I. GENERAL

REC'D OCT 15 2002

This Tariff is governed, except as otherwise specified herein, by all other Tariffs of the Southwestern Bell Telephone Company on file in the State of Missouri, which are hereby made a part of this Tariff. Unless otherwise specified, the charges quoted in this Tariff or in any other Missouri Tariff are for periods of one month, are payable monthly in advance and entitle the customer to exchange telephone service within the Fort Scott Exchange Area. This Exchange Area includes, in addition to the Missouri Portion, certain territory in the State of Kansas comprising the City of Fort Scott and vicinity, as shown on the Exchange Area Map for this exchange

II. RATES

- A. The rates for main service do not include a Telephone Company-provided instrument, except for Semi-Public Service, which includes one station equipped with a coin-collecting device.
- B. Within the Missouri portion of the exchange, rates will be frozen until March 1, 1995. Urban mileage charges as set forth in Paragraph C. and D. following, apply as applicable, in addition to exchange rates when service is provided outside the Base Rate Area. Exchange rates are as follows:

1. Flat Rate Service	Current Rates(1)	
	Business	Residence
One-Party	\$18.41(CR)	\$9.97(CR)
One-Party Multiline	20.60	N/A
PBX Trunk	29.20	14.70

**CANCELLED**

DEC 01 2003  
by 26th BS 1  
Public Service Commission  
MISSOURI

Missouri Public  
Service Commission

FILED DEC 01 2002

(MT)

(MT)

(CT)

(1) See Sheet 1.02 for maximum allowable rates.

Issued: October 15, 2002

Effective: December 1, 2002

By CINDY BRINKLEY, President-Missouri  
Southwestern Bell Telephone, L.P., d/b/a Southwestern Bell Telephone Company  
St. Louis, Missouri

No supplement to this tariff will be issued except for the purpose of canceling this tariff.

MISSOURI PORTION-FORT SCOTT, KANSAS, EXCHANGE

24th Revised Sheet 1

Replacing 23rd Revised Sheet

Missouri Public

SOUTHWESTERN BELL TELEPHONE COMPANY LOCAL EXCHANGE TARIFF

REC'D OCT 01 2001

I. GENERAL

Service Commission

This Tariff is governed, except as otherwise specified herein, by all other Tariffs of the Southwestern Bell Telephone Company on file in the State of Missouri, which are hereby made a part of this Tariff. Unless otherwise specified, the charges quoted in this Tariff or in any other Missouri Tariff are for periods of one month, are payable monthly in advance and entitle the customer to exchange telephone service within the Fort Scott Exchange Area. This Exchange Area includes, in addition to the Missouri Portion, certain territory in the State of Kansas comprising the City of Fort Scott and vicinity, as shown on the Exchange Area Map for this exchange.

II. RATES

- A. The rates for main service do not include a Telephone Company-provided instrument, except for Semi-Public Service, which includes one station equipped with a coin-collecting device.
- B. Within the Missouri portion of the exchange, rates will be frozen until March 1, 1995. Urban mileage charges as set forth in Paragraph C. and D. following, apply as applicable, in addition to exchange rates when service is provided outside the Base Rate Area. Exchange rates are as follows:

Current rates (1)

1. Flat Rate Service

CANCELLED

Business

Residence

One-Party

\$18.24(CR)

\$9.89(CR)

One-Party Multiline

20.60

N/A

PBX Trunk

29.20

14.70

DEC 01 2002  
264KRS1  
Public Service Commission  
MISSOURI

- C. The following urban mileage charge applies to those customers provided exchange service located outside the base rate area:

Current rates (1)

Urban Mileage Charge, per line

USOC  
ILS1H

Monthly Rate  
\$4.53(CR)

- D. The following urban mileage charge applies to former two-party customers who were located two miles beyond the Suburban Service Area boundary prior to the conversion of the exchange to one-party service. The charge applies to "existing installations, at existing locations, for existing customers:"

Current rates (1)

Urban Mileage Charge, per line

USOC  
XUDV3

Monthly Rate  
\$3.39(CR)

(1) See Sheet 1.01 for maximum allowable rates.

Issued: October 1, 2001

Effective: December 1, 2001

By JAN NEWTON, President-Missouri  
Southwestern Bell Telephone Company  
St. Louis, Missouri

Missouri Public

FILED DEC 01 2001

Service Commission

No supplement to this tariff will be issued except for the purpose of canceling this tariff.

MISSOURI PORTION-FORT SCOTT, KANSAS, EXCHANGE  
23rd Revised Sheet I  
Replacing 22nd Revised Sheet I

SOUTHWESTERN BELL TELEPHONE COMPANY  
LOCAL EXCHANGE TARIFF

Missouri Public Service Commission

REC'D OCT 02 2000

I. GENERAL

This Tariff is governed, except as otherwise specified herein, by all other Tariffs of the Southwestern Bell Telephone Company on file in the State of Missouri, which are hereby made a part of this Tariff. Unless otherwise specified, the charges quoted in this Tariff or in any other Missouri Tariff are for periods of one month, are payable monthly in advance and entitle the customer to exchange telephone service within the Fort Scott Exchange Area. This Exchange Area includes, in addition to the Missouri Portion, certain territory in the State of Kansas comprising the City of Fort Scott and vicinity, as shown on the Exchange Area Map for this exchange.

II. RATES

- A. The rates for main service do not include a Telephone Company-provided instrument, except for Semi-Public Service, which includes one station equipped with a coin-collecting device.
- B. Within the Missouri portion of the exchange, rates will be frozen until March 1, 1995. Urban mileage charges as set forth in Paragraph C. and D. following, apply as applicable, in addition to exchange rates when service is provided outside the Base Rate Area. Exchange rates are as follows:

(AT)

CURRENT RATES (1)

1. Flat Rate Service	<u>Business</u>	<u>Residence</u>
One-Party	\$18.38(CR)	\$9.96(CR)
One-Party Multiline	20.60	N/A
PBX Trunk	29.20	14.70

(RT)

- C. The following urban mileage charge applies to those customers provided exchange service located outside the base rate area:

(AT)

CURRENT RATES (1)

Urban Mileage Charge, per line	<u>USOC</u> ILSIH	<u>Monthly Rate</u> \$4.56(CR)
--------------------------------	----------------------	-----------------------------------

- D. The following urban mileage charge applies to former two-party customers who were located two miles beyond the Suburban Service Area boundary prior to the conversion of the exchange to one-party service. The charge applies to "existing installations, at existing locations, for existing customers:"

(AT)

**CANCELLED**

CURRENT RATES (1)

Urban Mileage Charge, per line	<u>USOC</u> XUDV3	<u>Monthly Rate</u> \$3.42(CR)
--------------------------------	----------------------	-----------------------------------

DEC 01 2001

Missouri Public Service Commission  
MISSOURI

(AT)

(1) See Sheet 1.01 for maximum allowable rates.

FILED DEC 01 2000

Issued: October 2, 2000

Effective: December 1, 2000

By JAN NEWTON, President-Missouri  
Southwestern Bell Telephone Company  
St. Louis, Missouri

No supplement to this tariff will be issued except for the purpose of canceling this tariff.

MISSOURI PORTION-FORT SCOTT, KANSAS, EXCHANGE  
22nd Revised Sheet 1  
Replacing 21st Revised Sheet 1

**RECEIVED**

SOUTHWESTERN BELL TELEPHONE COMPANY  
LOCAL EXCHANGE TARIFF

JUL 31 1996

I. GENERAL

**MISSOURI  
Public Service Commission**

This Tariff is governed, except as otherwise specified herein, by the Tariffs of the Southwestern Bell Telephone Company on file in the State of Missouri, which are hereby made a part of this Tariff. Unless otherwise specified, the charges quoted in this Tariff or in any other Missouri Tariff are for periods of one month, are payable monthly in advance and entitle the customer to exchange telephone service within the Fort Scott Exchange Area. This Exchange Area includes, in addition to the Missouri Portion, certain territory in the State of Kansas comprising the City of Fort Scott and vicinity, as shown on the Exchange Area Map for this exchange.

II. RATES

- A. The rates for main service do not include a Telephone Company-provided instrument, except for Semi-Public Service, which includes one station equipped with a coin-collecting device.
- B. Within the Missouri portion of the exchange, rates will be frozen until March 1, 1995. Urban mileage charges as set forth in Paragraph C. and D. following, apply as applicable, in addition to exchange rates when service is provided outside the Base Rate Area. Exchange rates are as follows:

1. Flat Rate Service	<u>Business</u>	<u>Residence</u>
One-Party . . . . .	(CR) \$18.55	\$10.05
Semi-Public . . . . .	(C) 23.00	N/A
One-Party Multiline . . . . .	(CR) 20.60	N/A
PBX Trunk . . . . .	(CR) 29.20	14.70

- C. The following urban mileage charge applies to those customers provided exchange service located outside the base rate area:

	<u>USOC</u>	<u>Monthly Rate</u>
Urban Mileage Charge, per line	1LS1H	\$4.60

- D. The following urban mileage charge applies to former two-party customers who were located two miles beyond the Suburban Service Area boundary prior to the conversion of the exchange to one-party service. The charge applies to "existing installations, at existing locations, for existing customers:"

	<u>USOC</u>	<u>Monthly Rate</u>
Urban Mileage Charge, per line	XUDV3	\$3.45

**CANCELLED**

Issued:

JUL 31 1996

DEC 01 2000

By 2312 RSI

Effective:

AUG 30 1996

**FILED**

By HORACE WILKINS, JR., President-Missouri  
Southwestern Bell Telephone Company  
St. Louis, Missouri

AUG 30 1996

**MO. PUBLIC SERVICE COMM**

No supplement to this tariff will be issued except for the purpose of canceling this tariff.

MISSOURI PORTION-FORT SCOTT, KANSAS EXCHANGE  
21st Revised Sheet 1  
Replacing 20th Revised Sheet 1

RECEIVED

SOUTHWESTERN BELL TELEPHONE COMPANY  
LOCAL EXCHANGE TARIFF

DEC 4 1992

I. GENERAL

MO. PUBLIC SERVICE COMM.

This Tariff is governed, except as otherwise specified herein, by all other Tariffs of the Southwestern Bell Telephone Company on file in the State of Missouri, which are hereby made a part of this Tariff. Unless otherwise specified, the charges quoted in this Tariff or in any other Missouri Tariff are for periods of one month, are payable monthly in advance and entitle the customer to exchange telephone service within the Fort Scott Exchange Area. This Exchange Area includes, in addition to the Missouri Portion, all territory in the State of Kansas comprising the City of Fort Scott and vicinity, as shown on the Exchange Area Map for this exchange.

CANCELLED

II. RATES

A. The rates for main service do not include a Telephone Company provided equipment, except for Semi-Public Service, which includes one station with a coin-collecting device.

AUG 30 1996

BY *[Signature]*  
Public Service Commission  
MISSOURI

(CP) B. Within the Missouri portion of the exchange, rates will be frozen until March 1, 1995. Urban mileage charges as set forth in Paragraph C. and D. following, apply as applicable, in addition to exchange rates when service is provided outside the Base Rate Area. Exchange rates are as follows:

1. Flat Rate Service		<u>Business</u>	<u>Residence</u>
(RT)	One-Party . . . . .	\$16.80 (DR)	\$ 9.80 (DR)
	Semi-Public . . . . .	7.98	N/A
	One-Party Multiline . . . . .	18.60	N/A
(RT)	PBX Trunk . . . . .	26.10 (DR)	14.30 (DR)

(AT) C. The following urban mileage charge applies to those customers provided exchange service located outside the base rate area:

	<u>USOC</u>	<u>Monthly Rate</u>
Urban Mileage Charge, per line	1LS1H (NR)	\$4.60

D. The following urban mileage charge applies to former two-party customers who were located two miles beyond the Suburban Service Area boundary prior to the conversion of the exchange to one-party service. The charge applies to "existing installations, at existing locations, for existing customers":

	<u>USOC</u>	<u>Monthly Rate</u>
(AT) Urban Mileage Charge, per line	XUDV3 (NR)	\$3.45

FILED

JAN 21 1993

Issued: DEC 07 1992

Effective: ~~JAN 21 1993~~ MO. PUBLIC SERVICE COMM.

JAN 21 1993

By A. D. ROBERTSON, Assistant Vice President-External Affairs  
Southwestern Bell Telephone Company  
St. Louis, Missouri

P.S.C. Mo. - No. 17  
LOCAL EXCHANGE - MISSOURI PORTION TARIFF

Southwestern Bell Telephone  
Company d/b/a AT&T Missouri

Section 3  
13th Revised Sheet 1.1  
Replacing 12th Revised Sheet 1.1

MISSOURI PORTION - FORT SCOTT, KANSAS EXCHANGE

2. RATES (cont'd)

- C. The following urban mileage charge applies to those customers provided exchange service located outside the base rate area:

	Current Rates (1)(2)		
	<u>USOC</u>	<u>Monthly Rate</u>	
Urban Mileage Charge, per line	1LS1H	\$1.94	(CR)

- D. The following urban mileage charge applies to former two-party customers who were located two miles beyond the Suburban Service Area boundary prior to the conversion of the exchange to one-party service. The charge applies to "existing installations, at existing locations, for existing customers":

	Current Rates (1)(2)		
	<u>USOC</u>	<u>Monthly Rate</u>	
Urban Mileage Charge, per line	XUDV3	\$3.26	

- (1) For the period of November 26, 2008 through November 25, 2012, prices for residence basic local service in this exchange will be governed by Section 392.245.5(7) RSMo.  
(2) For the period of November 26, 2008 through November 25, 2012, prices for business basic local service in this exchange will be governed by Section 392.245.5(7) RSMo.

Issued: August 2, 2013

Effective: August 3, 2013

By JOHN SONDAG, President - Missouri  
St. Louis, Missouri

FILED  
Missouri Public  
Service Commission  
JI-2014-0053

CANCELLED - Missouri Public Service Commission - 05/01/2024 - TN-2024-0278 - JI-2024-0142

P.S.C. Mo. - No. 17  
LOCAL EXCHANGE - MISSOURI PORTION TARIFF

Southwestern Bell Telephone  
Company d/b/a AT&T Missouri

Section 3  
13th Revised Sheet 1.1  
Replacing 12th Revised Sheet 1.1

---

MISSOURI PORTION - FORT SCOTT, KANSAS EXCHANGE

2. RATES (cont'd)

- C. The following urban mileage charge applies to those customers provided exchange service located outside the base rate area:

	Current Rates (1)(2)		
	<u>USOC</u>	<u>Monthly Rate</u>	
Urban Mileage Charge, per line	1LS1H	\$1.94	(CR)

- D. The following urban mileage charge applies to former two-party customers who were located two miles beyond the Suburban Service Area boundary prior to the conversion of the exchange to one-party service. The charge applies to "existing installations, at existing locations, for existing customers":

	Current Rates (1)(2)		
	<u>USOC</u>	<u>Monthly Rate</u>	
Urban Mileage Charge, per line	XUDV3	\$3.26	

- (1) For the period of November 26, 2008 through November 25, 2012, prices for residence basic local service in this exchange will be governed by Section 392.245.5(7) RSMo.  
(2) For the period of November 26, 2008 through November 25, 2012, prices for business basic local service in this exchange will be governed by Section 392.245.5(7) RSMo.

---

Issued: August 2, 2013

Effective: August 3, 2013

CANCELLED  
May 1, 2014  
Missouri Public  
Service Commission  
JI-2014-0379

By JOHN SONDAG, President - Missouri  
St. Louis, Missouri

FILED  
Missouri Public  
Service Commission  
JI-2014-0053

**P.S.C. Mo. - No. 17**  
**LOCAL EXCHANGE - MISSOURI PORTION TARIFF**

Southwestern Bell Telephone  
Company d/b/a AT&T Missouri

Section 3  
12th Revised Sheet 1.1  
Replacing 11th Revised Sheet 1.1

---

11th Revised Sheet 1.1 was previously 11th Revised Sheet 1.01 (AT)

**MISSOURI PORTION - FORT SCOTT, KANSAS EXCHANGE** (AT)

**2. RATES (cont'd)**

- C. The following urban mileage charge applies to those customers provided exchange service located outside the base rate area:

	<u>Current Rates (1)(2)</u>		(AT)
	<u>USOC</u>	<u>Monthly Rate</u>	
Urban Mileage Charge, per line	1LS1H	\$4.36	

- D. The following urban mileage charge applies to former two-party customers who were located two miles beyond the Suburban Service Area boundary prior to the conversion of the exchange to one-party service. The charge applies to "existing installations, at existing locations, for existing customers":

	<u>Current Rates (1)(2)</u>		(AT)
	<u>USOC</u>	<u>Monthly Rate</u>	
Urban Mileage Charge, per line	XUDV3	\$3.26	

- (1) For the period of November 26, 2008 through November 25, 2012, prices for residence basic local service in this exchange will be governed by Section 392.245.5(7) RSMo. (AT)
- (2) For the period of November 26, 2008 through November 25, 2012, prices for business basic local service in this exchange will be governed by Section 392.245.5(7) RSMo. (AT)

---

Issued: July 2, 2009

Effective: July 12, 2009

**CANCELED**  
August 3, 2013  
Missouri Public  
Service Commission  
JI-2014-0053

By DAVID NICHOLS, President - Missouri  
St. Louis, Missouri

Filed  
Missouri Public  
Service Commission  
JI-2010-0004



(RT) No Supplement to this  
tariff will be issued  
except for the purpose  
of canceling this tariff.

LOCAL EXCHANGE TARIFF

II. RATES (cont'd)

- C. The following urban mileage charge applies to those customers provided exchange service located outside the base rate area:

	Current Rates(1)	
	<u>USOC</u>	<u>Monthly Rate</u>
Urban Mileage Charge, per line	1LS1H	\$4.36(CR)

- D. The following urban mileage charge applies to former two-party customers who were located two miles beyond the Suburban Service Area boundary prior to the conversion of the exchange to one-party service. The charge applies to "existing installations, at existing locations, for existing customers":

	Current Rates(1)	
	<u>USOC</u>	<u>Monthly Rate</u>
Urban Mileage Charge, per line	XUDV3	\$3.26(CR)

(1) See Sheet 1.02 for maximum allowable rates.

Issued: October 17, 2005

Effective: December 1, 2005

By CINDY BRINKLEY, President-Missouri  
Southwestern Bell Telephone, L.P., d/b/a Southwestern Bell Telephone  
St. Louis, Missouri



No Supplement to this tariff will be issued except for the purpose of canceling this tariff.

Missouri Portion-  
Fort Scott, Kansas, Exchange  
10th Revised Sheet 1.01  
Replacing 9th Revised Sheet 1.01

SOUTHWESTERN BELL TELEPHONE COMPANY  
LOCAL EXCHANGE TARIFF

II. RATES (cont'd)

C. The following urban mileage charge applies to those customers provided exchange service located outside the base rate area:

	Current Rates(1)	
	USOC	Monthly Rate
Urban Mileage Charge, per line	1LS1H	\$4.45(CR)

D. The following urban mileage charge applies to former two-party customers who were located two miles beyond the Suburban Service Area boundary prior to the conversion of the exchange to one-party service. The charge applies to "existing installations, at existing locations, for existing customers:"

	Current Rates(1)	
	USOC	Monthly Rate
Urban Mileage Charge, per line	XUDV3	\$3.33(CR)

**CANCELLED**

DEC 01 2005

By *11/24/05 RS 1.01*  
**Public Service Commission**  
**MISSOURI**

(1) See Sheet 1.02 for maximum allowable rates.

Issued: October 15, 2004

Effective: December 1, 2004

By CINDY BRINKLEY, President-Missouri  
Southwestern Bell Telephone, L.P., d/b/a Southwestern Bell Telephone Company  
St. Louis, Missouri

**FILED**  
**MO PSC**

No Supplement to this tariff will be issued except for the purpose of canceling this tariff.

Missouri Portion-  
Fort Scott, Kansas, Exchange  
9th Revised Sheet 1.01  
Replacing 8th Revised Sheet 1.01

SOUTHWESTERN BELL TELEPHONE COMPANY  
LOCAL EXCHANGE TARIFF

Missouri Public  
Service Commission

REC'D OCT 15 2002

(MT) II. RATES (cont'd)

- C. The following urban mileage charge applies to those customers provided exchange service located outside the base rate area:

	Current Rates(1)	
	<u>USOC</u>	<u>Monthly Rate</u>
Urban Mileage Charge, per line	ILS1H	\$4.57(CR)

- D. The following urban mileage charge applies to former two-party customers who were located two miles beyond the Suburban Service Area boundary prior to the conversion of the exchange to one-party service. The charge applies to "existing installations, at existing locations, for existing customers:"

	Current Rates(1)	
	<u>USOC</u>	<u>Monthly Rate</u>
Urban Mileage Charge, per line	XUDV3	\$3.42(CR)

**CANCELLED**

DEC 01 2004  
By JAWRS 1.01  
Public Service Commission  
MISSOURI

Missouri Public  
Service Commission

FILED DEC 01 2002

(MT) (1) See Sheet 1.02 for maximum allowable rates.

Issued: October 15, 2002

Effective: December 1, 2002

By CINDY BRINKLEY, President-Missouri  
Southwestern Bell Telephone, L.P., d/b/a Southwestern Bell Telephone Company  
St. Louis, Missouri

No supplement to this tariff will be issued except for the purpose of canceling this tariff.

MISSOURI PORTION-FORT SCOTT, KANSAS, EXCHANGE  
8th Revised Sheet 1.01  
Replacing 7th Revised Sheet 1.01

Missouri Public

SOUTHWESTERN BELL TELEPHONE COMPANY  
LOCAL EXCHANGE TARIFF

REC'D OCT 01 2001

MAXIMUM <sup>Service</sup> ~~Commission~~ rates

1. Flat Rate Service

Business

Residence

One-Party

\$18.24 (CR)

\$9.89 (CR)

MAXIMUM rates

Urban Mileage Charge, per line

USOC  
1LS1H

Monthly Rate  
\$4.53 (CR)

MAXIMUM rates

Urban Mileage Charge, per line

USOC  
XUDV3

Monthly Rate  
\$3.39 (CR)

**CANCELLED**

DEC 01 2002

941RS 1.01  
Missouri Public Service Commission  
MISSOURI

Issued: October 1, 2001

Effective: December 1, 2001

By JAN NEWTON, President-Missouri  
Southwestern Bell Telephone Company  
St. Louis, Missouri

Missouri Public

FILED DEC 01 2001

Service Commission

No supplement to this tariff will be issued except for the purpose of canceling this tariff.

MISSOURI PORTION-FORT SCOTT, KANSAS, EXCHANGE  
7th Revised Sheet 1.01  
Replacing 6th Revised Sheet 1.01

SOUTHWESTERN BELL TELEPHONE COMPANY  
LOCAL EXCHANGE TARIFF

Missouri Public  
Service Commission

REC'D OCT 02 2000

MAXIMUM RATES

	<u>Business</u>	<u>Residence</u>
1. Flat Rate Service		
One-Party	\$18.38	\$9.96

MAXIMUM RATES

	<u>USOC</u>	<u>Monthly Rate</u>
Urban Mileage Charge, per line	ILSIH	\$4.56

MAXIMUM RATES

	<u>USOC</u>	<u>Monthly Rate</u>
Urban Mileage Charge, per line	XUDV3	\$3.42

CANCELLED  
DEC 01 2000  
FY 84RS1.01  
Public Service Commission  
MISSOURI

Missouri Public  
Service Commission

FILED DEC 01 2000

Issued: October 2, 2000

Effective: December 1, 2000

By JAN NEWTON, President-Missouri  
Southwestern Bell Telephone Company  
St. Louis, Missouri

No supplement to this tariff will be issued except for the purpose of canceling this tariff.

MISSOURI PORTION-FORT SCOTT, KANSAS, EXCHANGE  
6th Revised Sheet 1.01  
Replacing 5th Revised Sheet 1.01

SOUTHWESTERN BELL TELEPHONE COMPANY  
LOCAL EXCHANGE TARIFF

RECEIVED

DEC 4 1992

MO. PUBLIC SERVICE COMM.

II. RATES-(Continued)

RT)

T)

CANCELLED

DEC 01 2000

By *Jm Qs 1.01*  
Public Service Commission  
MISSOURI

FILED

JAN 21 1993

~~MO. PUBLIC SERVICE COMM.~~

Issued: DEC 07 1992

Effective: ~~JAN 07 1993~~  
JAN 21 1993

By A. D. ROBERTSON, Assistant Vice President-External Affairs  
Southwestern Bell Telephone Company  
St. Louis, Missouri

P.S.C. Mo. - No. 17  
LOCAL EXCHANGE - MISSOURI PORTION TARIFF

Southwestern Bell Telephone  
Company d/b/a AT&T Missouri

Section 3  
8th Revised Sheet 1.2  
Replacing 7th Revised Sheet 1.2

---

7th Revised Sheet 1.2 was previously 7th Revised Sheet 1.02 (AT)

(RT)

(RT)

CANCELLED - Missouri Public Service Commission - 05/01/2024 - TN-2024-0278 - JI-2024-0142

---

Issued: July 2, 2009

By DAVID NICHOLS, President - Missouri  
St. Louis, Missouri

Effective: July 12, 2009

Filed  
Missouri Public  
Service Commission  
JI-2010-0004

P.S.C. Mo. - No. 17  
LOCAL EXCHANGE - MISSOURI PORTION TARIFF

Southwestern Bell Telephone  
Company d/b/a AT&T Missouri

Section 3  
8th Revised Sheet 1.2  
Replacing 7th Revised Sheet 1.2

---

7th Revised Sheet 1.2 was previously 7th Revised Sheet 1.02 (AT)

(RT)

(RT)

---

Issued: July 2, 2009

By DAVID NICHOLS, President - Missouri  
St. Louis, Missouri

Effective: July 12, 2009

CANCELLED  
May 1, 2014  
Missouri Public  
Service Commission  
JI-2014-0379

Filed  
Missouri Public  
Service Commission  
JI-2010-0004



P.S.C. Mo. - No. 17

Missouri Portion-

Southwestern Bell Telephone  
Company d/b/a AT&T Missouri

Fort Scott, Kansas Exchange  
7th Revised Sheet 1.02  
Replacing 6th Revised Sheet 1.02

LOCAL EXCHANGE TARIFF

II. RATES (cont'd)

		Maximum Rates	
		Business	Residence
1.	Flat Rate Service		
	One-Party Lifeline	\$17.95(CR) N/A	\$9.72(CR) (1)
		USOC	Monthly Rate
	Urban Mileage Charge, per line	1LS1H	\$4.46(CR)
		USOC	Monthly Rate
	Urban Mileage Charge, per line	XUDV3	\$3.33(CR)

(1) A customer eligible under established criteria can receive a discount from his or her bill for residential essential local telecommunications services, in accordance with P.S.C. Mo. – No. 24, Local Exchange Tariff, Section 1.2.2.E, regarding Lifeline Service.

Issued: December 31, 2007

Effective: February 16, 2008

By CINDY BRINKLEY, President – Missouri  
St. Louis, Missouri

Cancelled  
July 12, 2009  
Missouri Public  
Service Commission  
JI-2010-0004

FILED  
Missouri Public  
Service Commission

P.S.C. Mo. - No. 17  
Missouri Portion-

Southwestern Bell Telephone, L.P.  
d/b/a AT&T Missouri

Fort Scott, Kansas Exchange  
6th Revised Sheet 1.02  
Replacing 5th Revised Sheet 1.02

LOCAL EXCHANGE TARIFF

---

II. RATES (cont'd)

	Maximum Rates	
	<u>Business</u>	<u>Residence</u>
1. Flat Rate Service		
One-Party Lifeline	\$17.60(CR) N/A	\$9.53(CR) (1)
	<u>USOC</u>	<u>Monthly Rate</u>
Urban Mileage Charge, per line	1LS1H	\$4.36
	<u>USOC</u>	<u>Monthly Rate</u>
Urban Mileage Charge, per line	XUDV3	\$3.26

(1) A customer eligible under established criteria can receive a discount from his or her bill for residential essential local telecommunications services, in accordance with P.S.C. Mo. – No. 24, Local Exchange Tariff, Section 1.2.2.E, regarding Lifeline Service.

---

Issued: October 17, 2006

Effective: December 1, 2006

By CINDY BRINKLEY, President – Missouri  
St. Louis, Missouri

CANCELLED  
February 16, 2008  
Missouri Public  
Service Commission

**Filed**  
Missouri Public  
Service Commission

No Supplement to this tariff will be issued except for the purpose of canceling this tariff.

Missouri Portion-  
Fort Scott, Kansas Exchange  
5th Revised Sheet 1.02  
Replacing 4th Revised Sheet 1.02

LOCAL EXCHANGE TARIFF

II. RATES (cont'd)

	Maximum Rates	
	<u>Business</u>	<u>Residence</u>
1. Flat Rate Service		
One-Party Lifeline	\$17.56(CR) N/A	\$9.51(CR) (1)
	<u>USOC</u>	<u>Monthly Rate</u>
Urban Mileage Charge, per line	1LS1H	\$4.36(CR)
	<u>USOC</u>	<u>Monthly Rate</u>
Urban Mileage Charge, per line	XUDV3	\$3.26(CR)

(1) A customer eligible under established criteria can receive a discount from his or her bill for residential essential local telecommunications services, in accordance with P.S.C. Mo. – No. 24, Local Exchange Tariff, Section 1.2.2.E, regarding Lifeline Service.

Issued: October 17, 2005

Effective: December 1, 2005

By CINDY BRINKLEY, President-SBC Missouri  
Southwestern Bell Telephone, L.P., d/b/a SBC Missouri  
St. Louis, Missouri

**Cancelled**

December 1, 2006

Missouri Public  
Service Commission

**Filed**

Missouri Public  
Service Commission

No Supplement to this tariff will be issued except for the purpose of canceling this tariff.

Missouri Portion-  
Fort Scott, Kansas Exchange  
4th Revised Sheet 1.02  
Replacing 3rd Revised Sheet 1.02

(RT)

LOCAL EXCHANGE TARIFF

II. RATES (cont'd)

		Maximum Rates	
		<u>Business</u>	<u>Residence</u>
(CT)(CR)	1. Flat Rate Service		
	One-Party Lifeline	\$17.91 N/A	\$9.70 (1)
		<u>USOC</u>	<u>Monthly Rate</u>
	Urban Mileage Charge, per line	1LS1H	\$4.45
		<u>USOC</u>	<u>Monthly Rate</u>
	Urban Mileage Charge, per line	XUDV3	\$3.33

**CANCELLED**

DEC 01 2005

By *547 RG 1.02*  
Public Service Commission  
MISSOURI

- (AT) (1) A customer eligible under established criteria can receive a discount from his or her bill for residential essential local telecommunications services, in accordance with P.S.C. Mo. – No. 24, Local Exchange Tariff, Section 1.2.2.E, regarding Lifeline Service.

Issued: April 1, 2005

Effective: May 1, 2005

By CINDY BRINKLEY, President-SBC Missouri  
Southwestern Bell Telephone, L.P., d/b/a SBC Missouri  
St. Louis, Missouri

TO-1998-0329

**FILED  
MO PSC**

No Supplement to this tariff will be issued except for the purpose of canceling this tariff.

Missouri Portion-  
Fort Scott, Kansas, Exchange  
3rd Revised Sheet 1.02  
Replacing 2nd Revised Sheet 1.02

SOUTHWESTERN BELL TELEPHONE COMPANY  
LOCAL EXCHANGE TARIFF

II. RATES (cont'd)

	Maximum Rates	
	<u>Business</u>	<u>Residence</u>
1. Flat Rate Service		
One-Party Lifeline(1)	\$17.91(CR) N/A	\$9.70(CR) 6.20(CR)
	<u>USOC</u>	<u>Monthly Rate</u>
Urban Mileage Charge, per line	1LS1H	\$4.45(CR)
	<u>USOC</u>	<u>Monthly Rate</u>
Urban Mileage Charge, per line	XUDV3	\$3.33(CR)

**CANCELLED**

MAY 01 2005  
By 44hRS 1.02  
Public Service Commission  
MISSOURI

(1) See P.S.C. Mo. – No. 24, Local Exchange Tariff, Section 1.2.2.E, for description, terms and conditions related to Lifeline Service.

Issued: October 15, 2004

Effective: December 1, 2004

By CINDY BRINKLEY, President-SBC Missouri  
Southwestern Bell Telephone, L.P., d/b/a SBC Missouri  
St. Louis, Missouri

**FILED  
MO PSC**

No Supplement to this tariff will be issued except for the purpose of canceling this tariff.

Missouri Portion-  
Fort Scott, Kansas, Exchange  
2nd Revised Sheet 1.02  
Replacing 1st Revised Sheet 1.02  
Missouri Public

SOUTHWESTERN BELL TELEPHONE COMPANY Service Commission  
LOCAL EXCHANGE TARIFF

REC'D MAY 10 2004

II. RATES (cont'd)

		Maximum Rates	
		Business	Residence
(AT)	1. Flat Rate Service		
	One-Party Lifeline(1)	\$18.40 N/A	\$9.97 6.47
		<u>USOC</u>	<u>Monthly Rate</u>
	Urban Mileage Charge, per line	1LS1H	\$4.57
		<u>USOC</u>	<u>Monthly Rate</u>
	Urban Mileage Charge, per line	XUDV3	\$3.42

**CANCELLED**

DEC 01 2004  
By *3rd RSl.02*  
Public Service Commission  
MISSOURI

(AT) (1) See P.S.C. Mo. – No. 24, Local Exchange Tariff, Section 1.2.2.E, for description, terms and conditions related to Lifeline Service.

Issued: May 10, 2004 Effective: June 9, 2004

By CINDY BRINKLEY, President-SBC Missouri  
Southwestern Bell Telephone, L.P., d/b/a SBC Missouri St. Louis, Missouri Missouri Public Service Commission

FILED JUN 09 2004

P.S.C. Mo.- No. 17

No Supplement to this tariff will be issued except for the purpose of canceling this tariff.

Missouri Portion-  
Fort Scott, Kansas, Exchange  
1st Revised Sheet 1.02  
Replacing Original Revised Sheet 1.02

SOUTHWESTERN BELL TELEPHONE COMPANY  
LOCAL EXCHANGE TARIFF

Missouri Public

REC'D OCT 15 2003

II. RATES (cont'd)

	Maximum Rates		Commission
	Business	Residence	
1. Flat Rate Service			
One-Party	\$18.40(CR)	\$9.97	
	<u>USOC</u>	<u>Monthly Rate</u>	
Urban Mileage Charge, per line	1LS1H	\$4.57	
	<u>USOC</u>	<u>Monthly Rate</u>	
Urban Mileage Charge, per line	XUDV3	\$3.42	

**CANCELLED**

JUN 09 2004  
By *Cindy Brinkley*  
Public Service Commission  
MISSOURI

Issued: October 15, 2003

Effective: December 1, 2003

By CINDY BRINKLEY, President-SBC Missouri  
Southwestern Bell Telephone, L.P., d/b/a SBC Missouri  
St. Louis, Missouri

Missouri Public  
Service Commission

FILED DEC 01 2003

No Supplement to this tariff will be issued except for the purpose of canceling this tariff.

Missouri Portion-  
Fort Scott, Kansas, Exchange  
Original Sheet 1.02

SOUTHWESTERN BELL TELEPHONE COMPANY  
LOCAL EXCHANGE TARIFF

Missouri Public  
Service Commission

REC'D OCT 15 2002

(MT) II. RATES (cont'd)

		Maximum Rates	
		<u>Business</u>	<u>Residence</u>
1.	Flat Rate Service		
	One-Party	\$18.41(CR)	\$9.97(CR)
		<u>USOC</u>	<u>Monthly Rate</u>
	Urban Mileage Charge, per line	ILS1H	\$4.57(CR)
		<u>USOC</u>	<u>Monthly Rate</u>
(MT)	Urban Mileage Charge, per line	XUDV3	\$3.42(CR)

CANCELLED

DEC 01 2003

15 + \$1.02  
Missouri Public Service Commission  
MISSOURI

Missouri Public  
Service Commission

FILED DEC 01 2002

Issued: October 15, 2002

Effective: December 1, 2002

By CINDY BRINKLEY, President-Missouri  
Southwestern Bell Telephone, L.P., d/b/a Southwestern Bell Telephone Company  
St. Louis, Missouri



**LEGEND**

 **CITY**

 **EXCHANGE AREA BOUNDARY**

 **BASE RATE AREA BOUNDARY**

**SCALE: 3/8" = 1 MILE**

**EXCHANGE AREA MAP**

**RECEIVED**

DEC 4 1992

MO. PUBLIC SERVICE COMMISSION

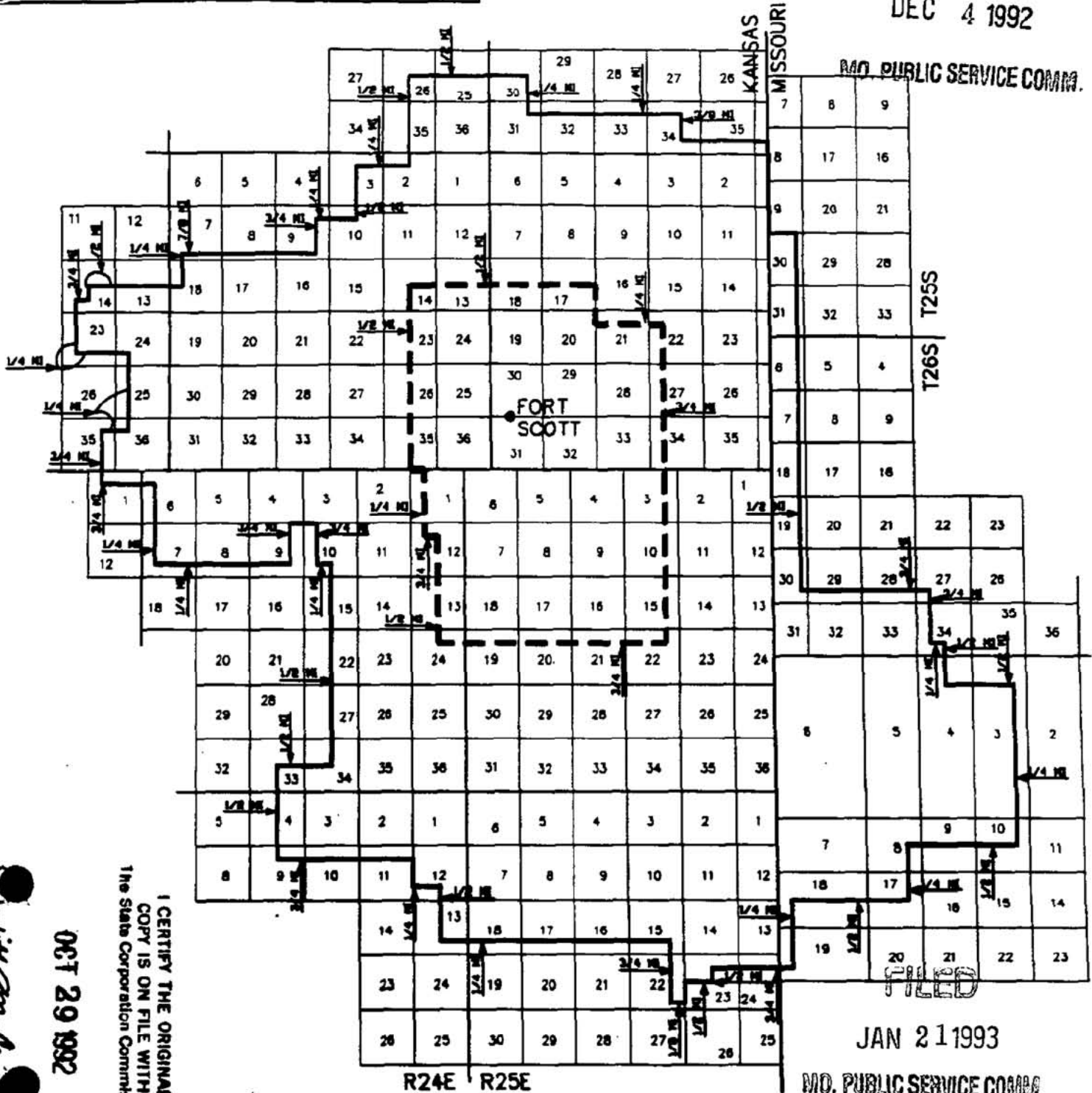

I CERTIFY THE ORIGINAL  
 COPY IS ON FILE WITH  
 The State Corporation Commission

OCT 29 1992

*Quill McConell*  
 EXECUTIVE DIRECTOR

FILED

JAN 21 1993

MO. PUBLIC SERVICE COMMISSION

JAN 21 1993

EFFECTIVE SEPT. 16, 1992 THE ONLY GRADE OF SERVICE AVAILABLE IS ONE PARTY

ISSUED: AUG 18 1992

EFFECTIVE: SEP 16 1992

BY: J.W. CALLAWAY, President - Kansas Division  
 Southwestern Bell Telephone Company  
 Topeka, Kansas

SVE1317

Commission Docket No. 166856-U

FILED AUG 20 1992

THE STATE CORPORATION COMMISSION  
 OF KANSAS

By *Quill McConell* SECRETAR

NO SUPPLEMENT TO THIS TARIFF WILL BE ISSUED EXCEPT FOR THE PURPOSE OF CANCELING THIS TARIFF.

P. S. C. Mo. No. 17

Missouri Portion  
Ft. Scott, Kansas

RECEIVED  
1st REVISED SHEET 2  
REPLACING ORIGINAL SHEET 2

### EXCHANGE AND BASE RATE AREA MAP

MAR 30 1979

MISSOURI  
Public Service Commission

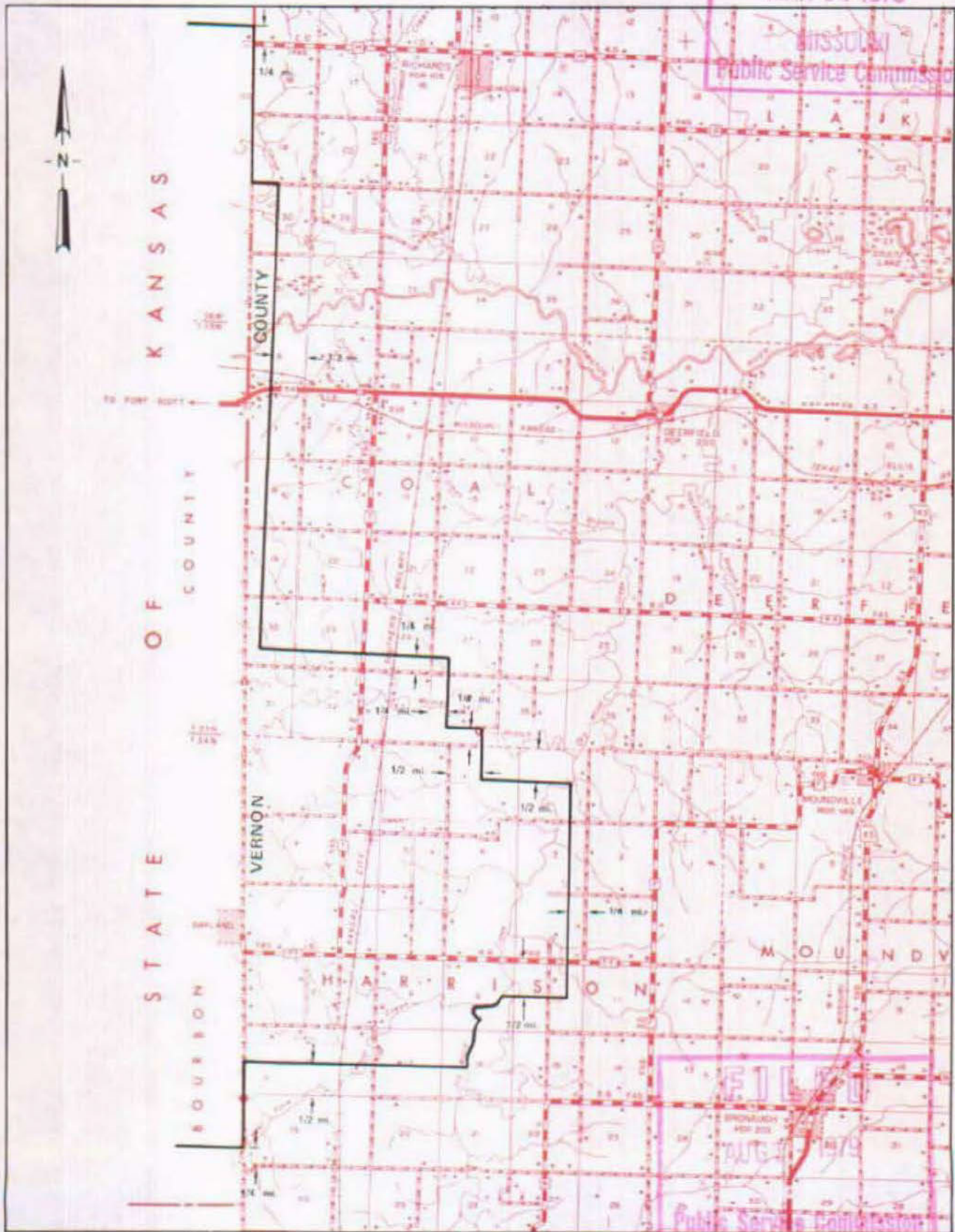

R34W | R33W

R33W | R32W

By R. R. SHOCKLEY, Vice President, Missouri  
Southwestern Bell Telephone Company

AUG 1 - 1979

CANCELLED - Missouri Public Service Commission - 05/01/2024 - TN-2024-0278 - JI-2024-0142

SBC PSC MO #17  
Frankford, Missouri

Original Sheet 2

Replacing Western Light & Telephone  
Company's P.S.C. Mo. No. 6

Original Sheet 5

Pike County

# Non-Scannable Map

(Is viewable in the Data Center  
200 Madison Street, 1<sup>st</sup> Floor  
Jefferson City MO)

NO SUPPLEMENT TO THIS TARIFF WILL BE ISSUED EXCEPT FOR THE PURPOSE OF CANCELING THIS TARIFF.

# P. S. C. Mo. No. 17 EXCHANGE AREA MAP

Frankford, Missouri  
7th REVISED SHEET 3  
REPLACING 6th REVISED SHEET 3

FEB 14 1977

MISSOURI  
Public Service Commission

T56N  
T55N

T55N  
T54N

T54N  
T53N

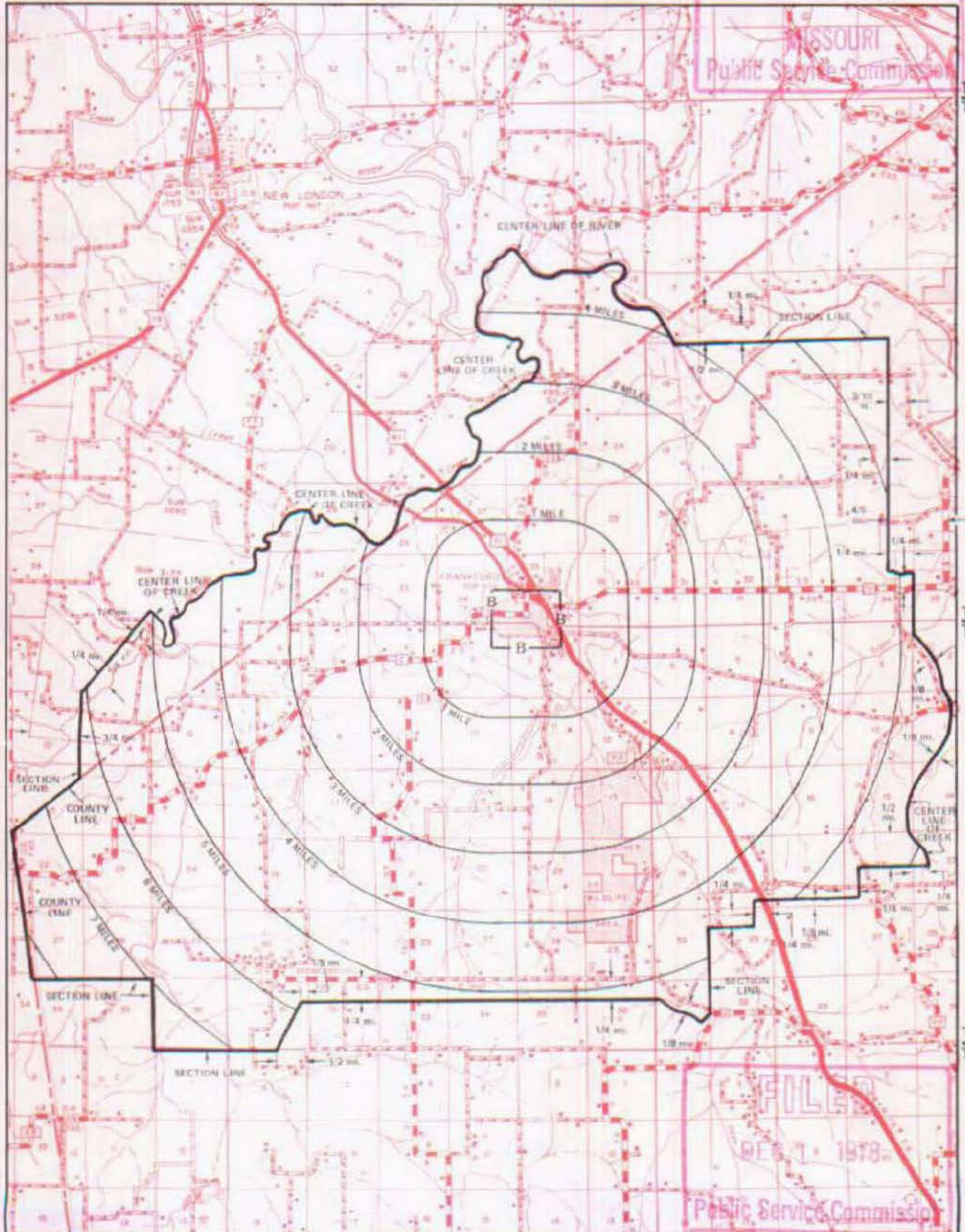

FILED  
DEC 1 1978  
Public Service Commission

R5W | R4W

R4W | R3W

By R. R. SHOCKLEY, Vice President, Missouri  
Southwestern Bell Telephone Company  
St. Louis, Missouri

DEC 1 1978

CANCELLED - Missouri Public Service Commission - 05/01/2024 - TN-2024-0278 - JI-2024-0142

SBC PSC MO #17  
Fredericktown, Missouri  
2<sup>nd</sup> Revised Sheet 2  
Replacing 1<sup>st</sup> Revised Sheet 2

# Non-Scannable Map

(Is viewable in the Data Center  
200 Madison Street, 1<sup>st</sup> Floor  
Jefferson City MO)

SBC PSC MO #17  
Fredericktown, Missouri  
18<sup>th</sup> Revised Sheet 3  
Replacing 17<sup>th</sup> Revised Sheet 3

# Non-Scannable Map

(Is viewable in the Data Center  
200 Madison Street, 1<sup>st</sup> Floor  
Jefferson City MO)

SBC Missouri  
Exchange Area Map  
Fredericktown  
PSC MO No. 17  
17<sup>th</sup> Revised Sheet 3

# Non-Scannable Map

(Viewable in the Data Center  
located at:  
200 Madison Street, 1<sup>st</sup> Floor  
Jefferson City MO)

SBC PSC MO #17

Freeburg, Missouri

Original Sheet 2

Replacing Original Sheet 2

Of the Ozark Central Telephone Company

P.S.C. Mo. No. 1

# Non-Scannable Map

(Is viewable in the Data Center  
200 Madison Street, 1<sup>st</sup> Floor  
Jefferson City MO)



NO SUPPLEMENT TO THIS TARIFF WILL BE ISSUED EXCEPT FOR THE PURPOSE OF CANCELING THIS TARIFF.

P. S. C. Mo. No. 17

Freeburg, Missouri

EXCHANGE AREA MAP

7th REVISED SHEET 3 REPLACING 6th REVISED SHEET 3

CANCELLED - Missouri Public Service Commission - 05/01/2024 - TN-2024-0278 - JI-2024-0142

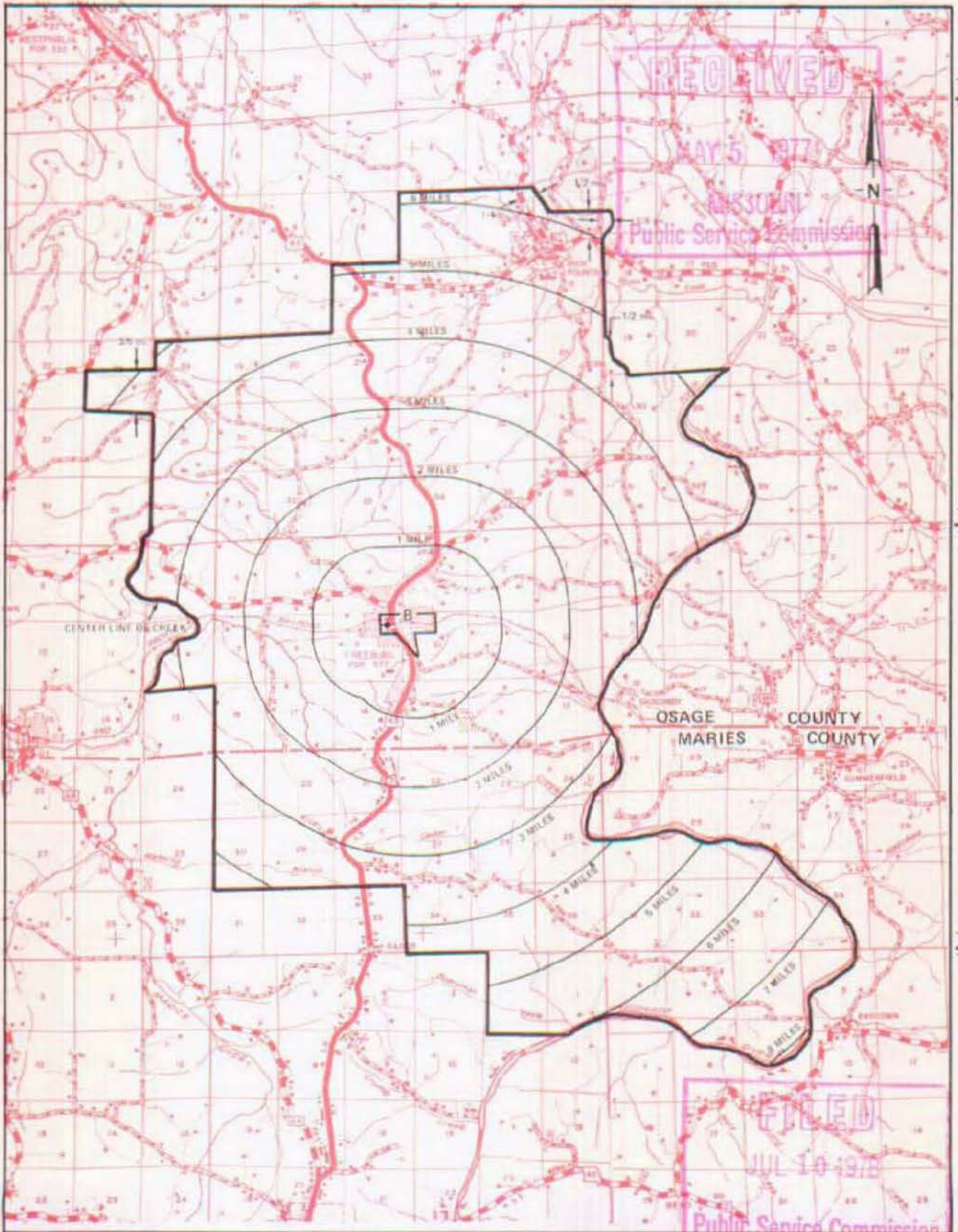

T43N  
T42N

T42N  
T41N

T41N  
T40N

R11W | R10W

R10W | R9W

By R. R. SHOCKLEY, Vice President, Missouri  
Southwestern Bell Telephone Company  
St. Louis, Missouri

Issued: MAY 10 1977

Effective: JUL 10 1978

No supplement to this tariff will be issued except for the purpose of canceling this tariff.

P. S. C. Mo.-No. 17

FRUITLAND, MISSOURI  
1ST REVISED SHEET 2  
(REPLACING ORIGINAL SHEET 2)

This exchange is included in the Fair Grove Exchange.

For all rates and charges refer to the Fair Grove Exchange.



CANCELLED - Missouri Public Service Commission - 05/01/2024 - TN-2024-0278 - JI-2024-0142

FILED

APR 30 1968

PUBLIC SERVICE COMMISSION

Issued: March 30, 1968

Effective: April 30, 1968

By R. R. SHOCKLEY, Vice President and General Manager  
Southwestern Bell Telephone Company  
St. Louis, Missouri

NO SUPPLEMENT TO THIS TARIFF WILL BE ISSUED EXCEPT FOR THE PURPOSE OF CANCELING THIS TARIFF.

P. S. C. Mo. No. 17  
BASE RATE AREA MAP

Fulton, Missouri

4th REVISED SHEET 2  
REPLACING 3rd REVISED SHEET 2

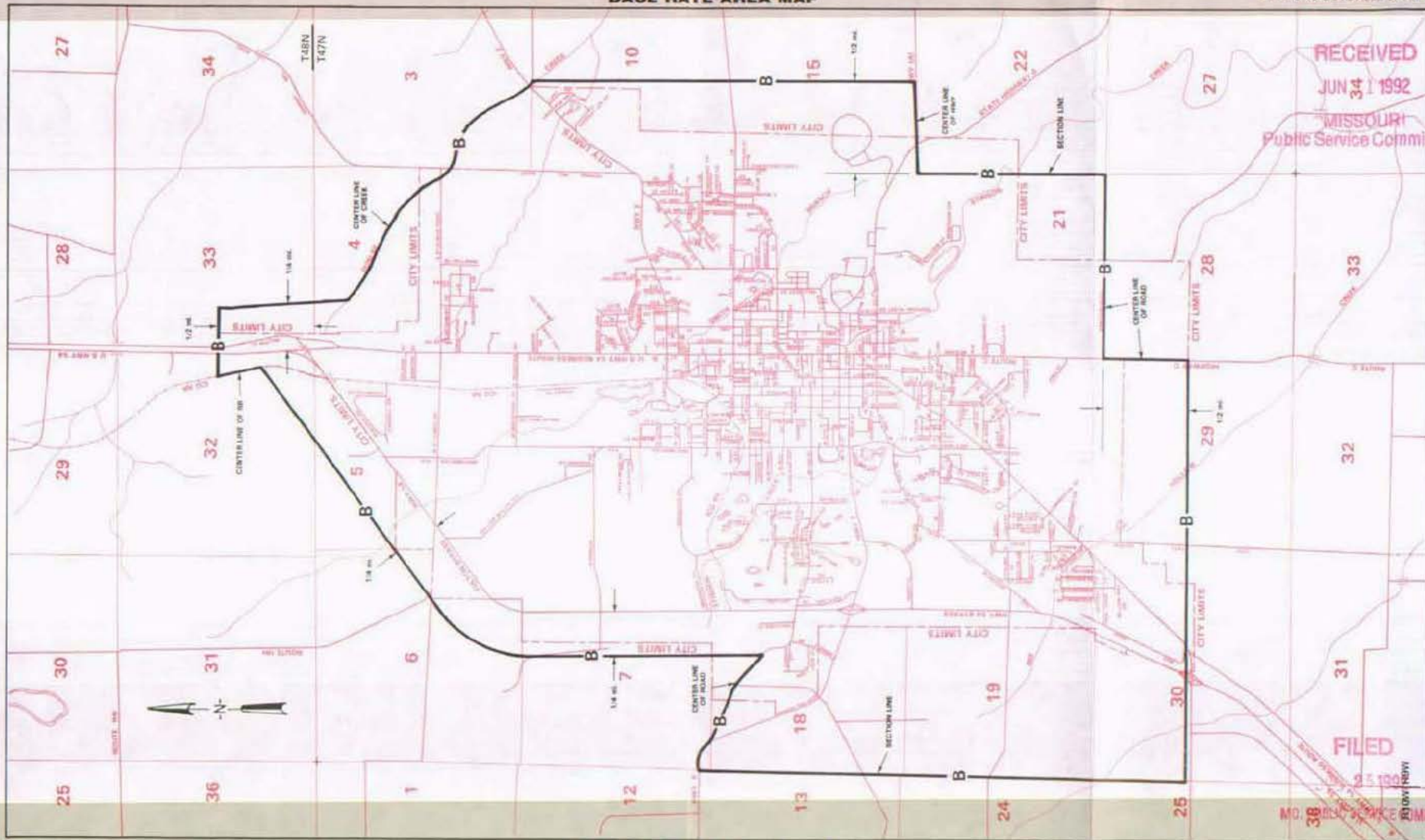

RECEIVED  
JUN 30 1992

MISSOURI  
Public Service Commission

FILED

JUN 25 1992  
MO. PUBLIC SERVICE COMMISSION

Issued: JUN 05 1992

By R. D. BARRON, PRESIDENT, MISSOURI DIVISION  
Southwestern Bell Telephone Company  
St. Louis, Missouri

Effective: JUL 25 1992

SBC Missouri  
Base Rate Area Map  
Fulton  
PSC MO No. 17  
3<sup>rd</sup> Revised Sheet 2

# Non-Scannable Map

(Viewable in the Data Center  
located at:  
200 Madison Street, 1<sup>st</sup> Floor  
Jefferson City MO)

P. S. C. Mo. No. 17  
**EXCHANGE AREA MAP**

Filed  
Missouri Public  
Service Commission  
J1-2009-0601

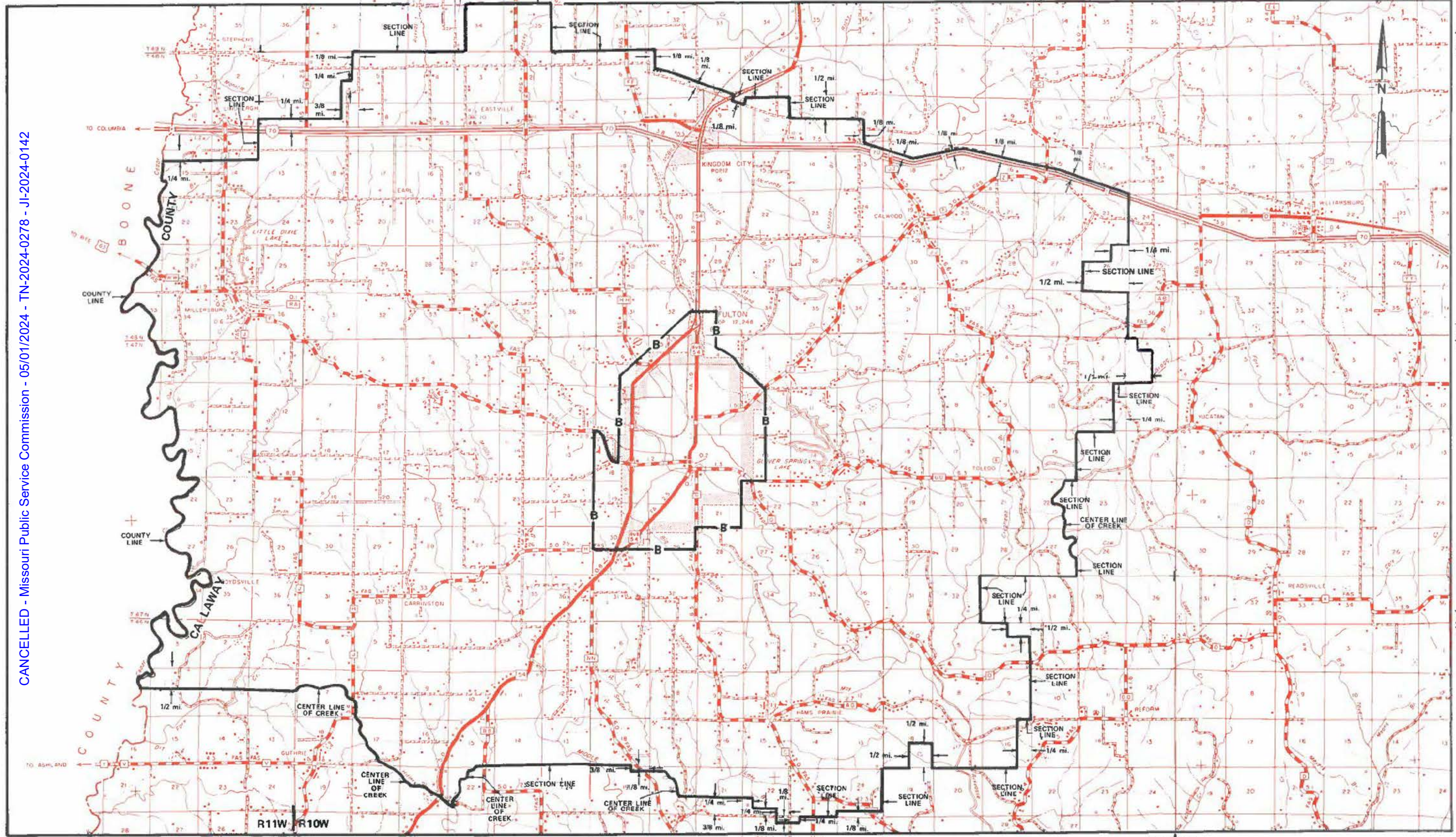

CANCELLED - Missouri Public Service Commission - 05/01/2024 - TN-2024-0278 - J1-2024-0142

Cancelled  
March 21, 2009  
Missouri Public  
Service Commission  
JL-2009-0601

NO SUPPLEMENT TO THIS TARIFF WILL  
BE ISSUED EXCEPT FOR THE PURPOSE OF  
CANCELING THIS TARIFF.

P. S. C. Mo. No. 17  
**EXCHANGE AREA MAP**

Fulton, Missouri  
20 IN REVISED SHEET 3  
10 IN REVISED SHEET 3

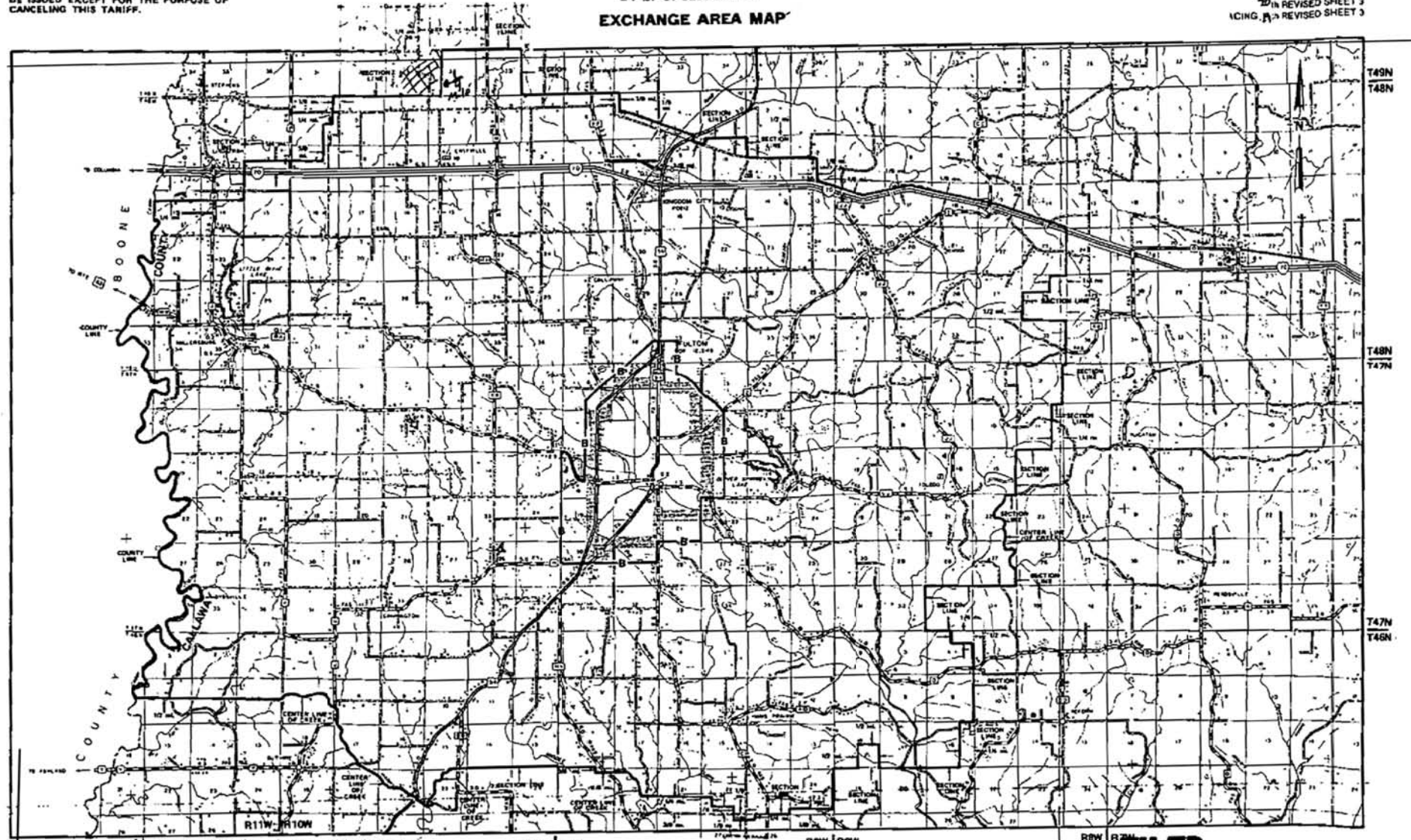

ISSUED: 4-1-05  
Cindy Brantley, Resident SBC Missouri  
Southern Bell Telephone, LP, d/b/a SBC Missouri  
St. Louis, Missouri

**FILED** Effective: ~~5-1-05~~  
**MO PSC** 05-14-2005

NO SUPPLEMENT TO THIS TARIFF WILL BE ISSUED EXCEPT FOR THE PURPOSE OF CANCELING THIS TARIFF.

### P. S. C. Mo. No. 17 EXCHANGE AREA MAP

**Fulton, Missouri**  
19th REVISED SHEET 3  
REPLACING 18th REVISED SHEET 3

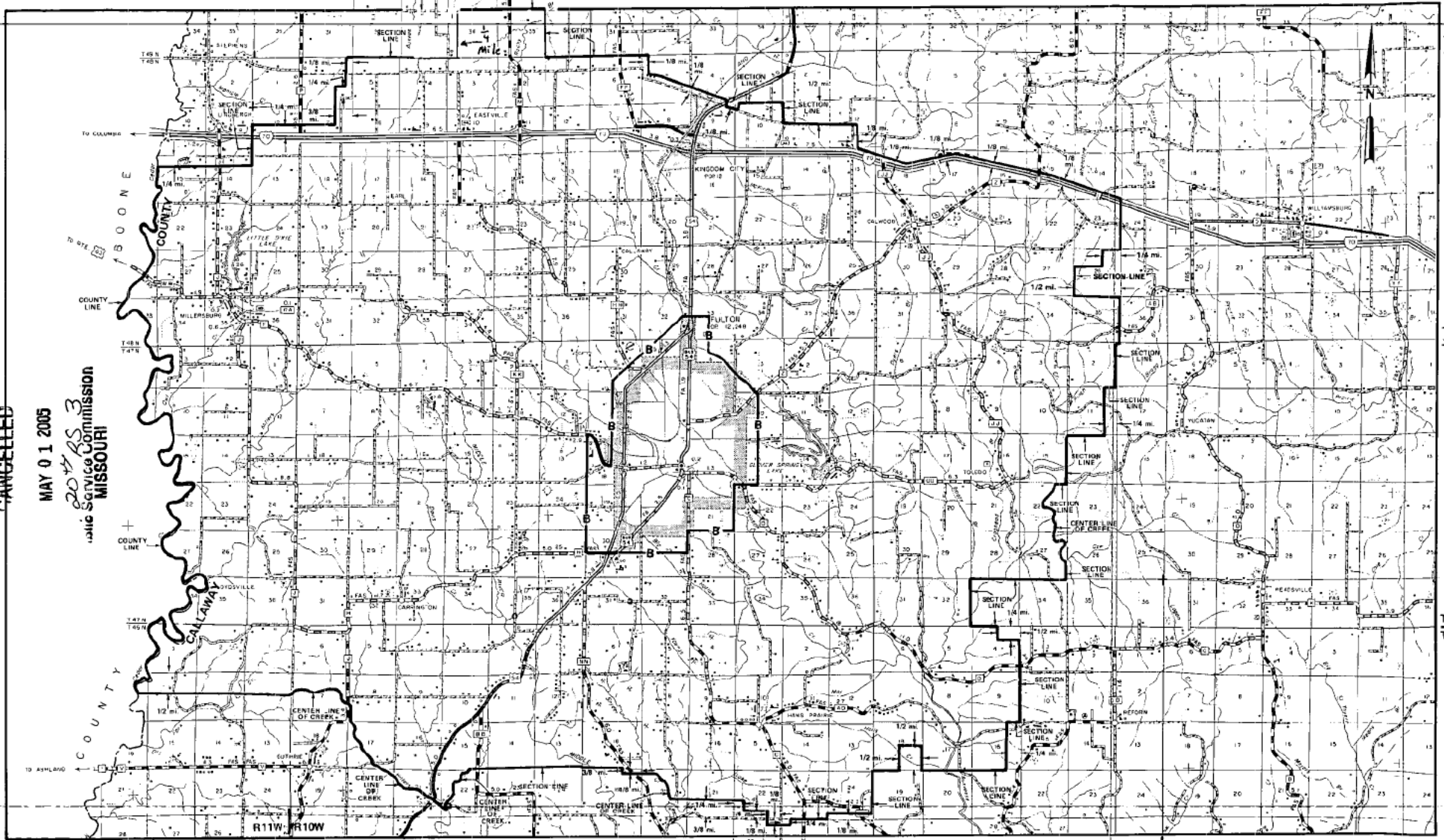

T49N  
T48N  
T47N  
T46N

**CANCELLED**  
MAY 01 2005  
204 RS 3  
Public Service Commission  
MISSOURI

By PRISCILLA HILL-ARDOIN, President - Missouri  
Southwestern Bell Telephone Company  
St. Louis, Missouri

R10W | R9W

R9W | R8W

R8W | R7W

Issued: December 24, 1997

Effective: March 6, 1998

NO SUPPLEMENT TO THIS TARIFF WILL BE ISSUED EXCEPT FOR THE PURPOSE OF CANCELING THIS TARIFF.

P. S. C. Mo. No. 17  
EXCHANGE AREA MAP

Fulton, Missouri  
1987 REVISED SHEET 3  
REPLACING 1987 REVISED SHEET 3

**RECEIVED**

T49N  
T48N  
DEC 24 1997  
MISSOURI  
Public Service Commission

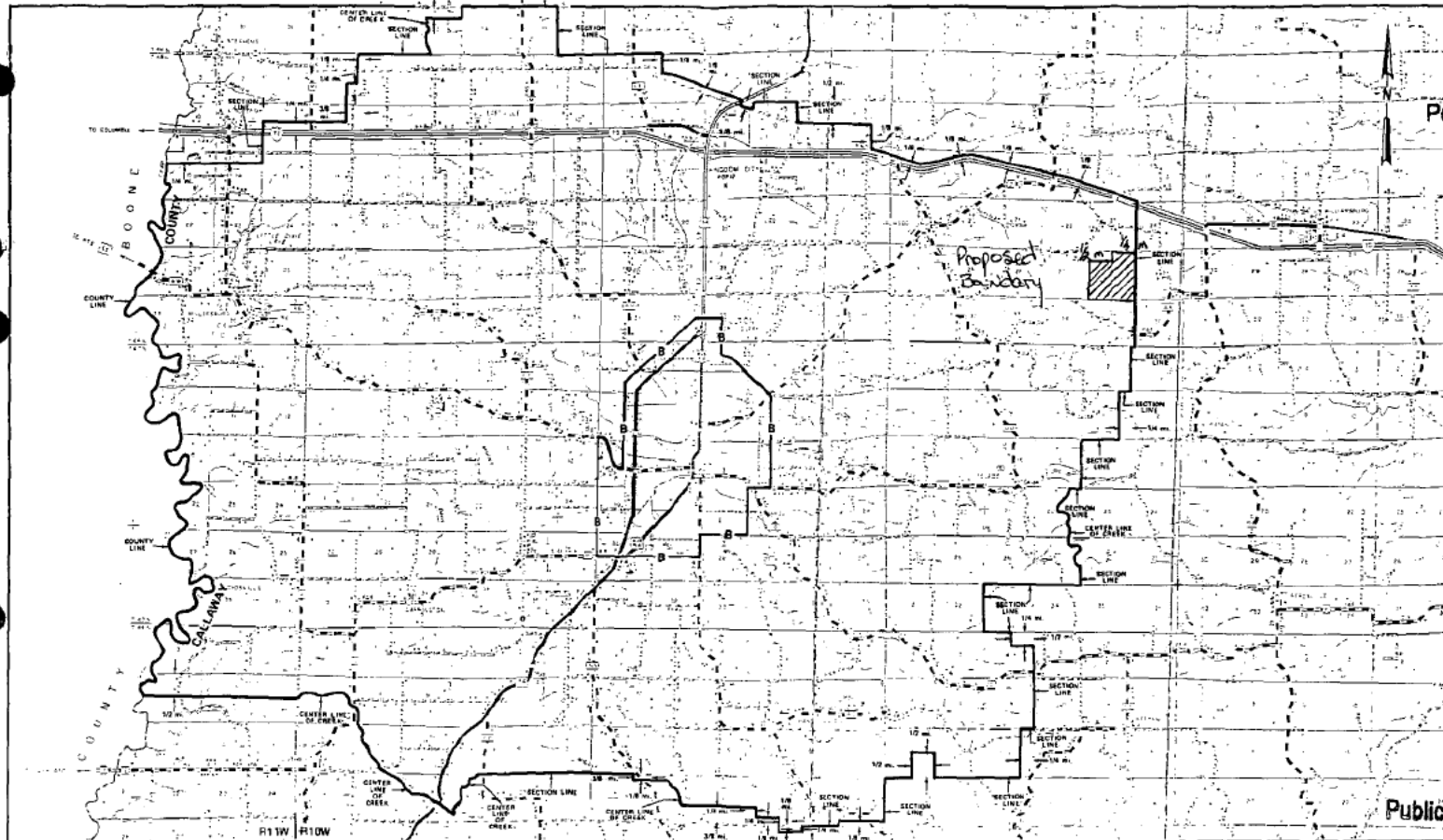

T48N  
T47N  
**CANCELLED**  
MAY 01 2005  
by *204/253*  
Public Service Commission  
MISSOURI

T47N  
T46N  
**FILED**  
MAR 06 1998  
MISSOURI  
Public Service Commission

ISSUED: DEC 06 1997  
M. H. SCHULTEIS, Division Manager, Regulatory & Industry Relations  
Southwestern Bell Telephone Company  
St. Louis, Missouri

R10W | R9W  
*Priscilla Hill-Ardem*

R9W | R8W

R8W | R7W

Effective: ~~DEC 06 1997~~  
MAR 06 1998



NO SUPPLEMENT TO THIS TARIFF WILL BE ISSUED EXCEPT FOR THE PURPOSE OF CANCELING THIS TARIFF.

P. S. C. Mo. No. 17  
EXCHANGE AREA MAP

Fulton, Missouri  
18th REVISED SHEET 3  
REPLACING 17th REVISED SHEET 3

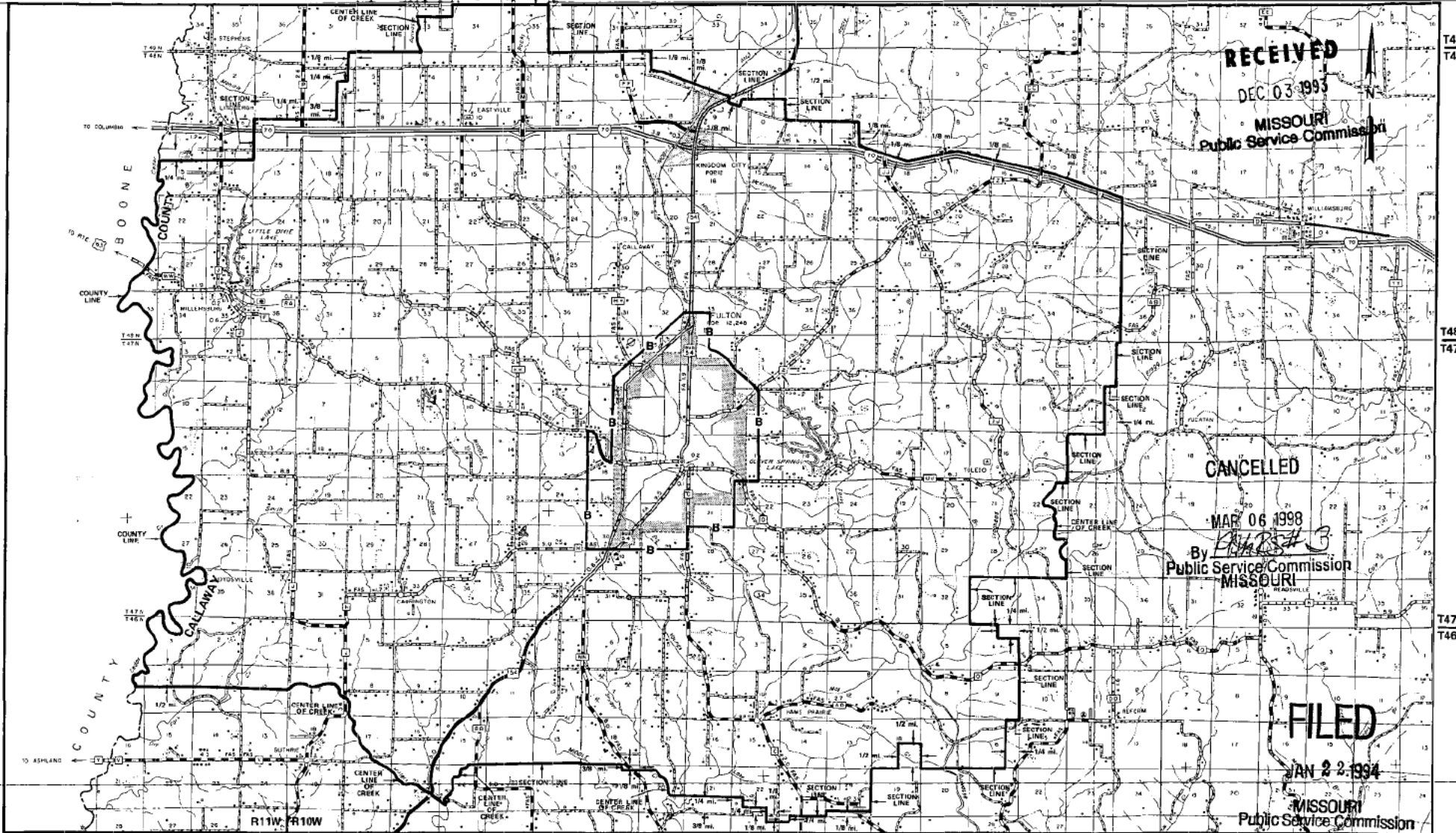

RECEIVED  
DEC 03 1993  
MISSOURI  
Public Service Commission

CANCELLED  
MAR 06 1998  
By *[Signature]*  
Public Service Commission  
MISSOURI

FILED  
JAN 22 1994  
MISSOURI  
Public Service Commission

By M. H. SCHULTEIS, Division Manager-Regulatory & Industry Relations  
Southwestern Bell Telephone Company  
St. Louis, Missouri

R10W | R9W

R9W | R8W

R8W | R7W

issued: \_\_\_\_\_

Effective: JAN 22 1994

T49N

T48N

T48N

T47N

T47N

T46N